

Place Unlimited Items for Sale on www.FarmersExchange.com

FarmersExchange

Used and New Farm Equipment.
Equipment, Land and Livestock Auctions.

Call for Subscription (800) 247-7318



**DON ALLISON
EQUIP, INC.**

Go to www.donallisonequipment.com for current specials!

We Have What You NEED!



DION

Forage Harvesters

Bi-Directional
Head for
Pull Style Choppers



Serving
the Southern
Cattleman
47 Years

JAY-LOR "BECAUSE"
NUTRITION
MATTERS.

STRETCH-O-MATIC



Call - 800-669-6450





1702 Highway 72 East • Athens, AL 35613

256-232-5850

LS Package Deals: Tractor, Loader, Trailer, Box Blade & Cutter



2019 XR4150H

3 Cyl., In-line Vertical, Water-Cooled 4 cycle Turbo Diesel
\$30,604



Call For Details



2016 XU6158C

58HP, 15.8 gal.
\$33,479



2019 XR4140H

3 Cyl., In-line Vertical, Water-Cooled 4 Cycle, Turbo Diesel
\$30,300



2019 XG3135H

3-Cylinder, Water-Cooled, Turbo Diesel
\$22,661



2019 LS Tractor MT 125-24.7HP
Package Deal
\$16,095



2019 LS Tractor MT 122-21.5HP
Package Deal
\$15,352



2019 XJ2025

3-Cylinder, Indirect-Injection, Water-Cooled
\$16,839



2019 XR4155HC

3 Cyl. In-Line Vertical, Water-Cooled 4 Cycle Turbo Diesel
\$35,222



2019 XG3025

3-Cylinder, Indirect-Injection, Water-Cooled
\$19,622



2019 XR4140

3 Cyl. In-Line Vertical, Water-Cooled 4 Cycle, Turbo Diesel
\$28,236

VIEW OUR COMPLETE INVENTORY AT HANEYEQUIPMENT.COM

LS TRACTOR



DON ALLISON EQUIP, INC.

www.donallisonequipment.com

800-669-6450



ARROWQUIP

**Squeeze Chutes &
Portable Cattle
Handling System**



Easiest and Safest to Use!



H&S

**Feeder Wagons,
Grinder Mixers, Manure Spreaders,
Hay Rakes, Tedders & Wrappers**

GEHL

**Loaders &
Excavators**

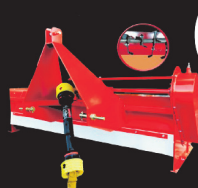

**Litter Pulvimaster III
& Windrowers**

HAYBUSTER®

CLAAS
Balers - Tedders



**Mowers
Rakes**

**Serving
the Southern
Cattleman
47 Years**



107c \$25,850

Bush-Whacker®
TOUGH ON GRASS, EASY ON YOUR WALLET

ST-180 Elite \$15,950

Gearboxes:
275 hp Divider
& Spindle Gearbox 250hp
Blade Overlap 8"
Blades: 1/2" x 4"



Art's Way
Building on a
Tradition of Quality

**Grinder
Mixers
JR50 &
JR75**



Starting at \$20,200

SI Feeders

**24' Feeder Wagons
IN STOCK!**

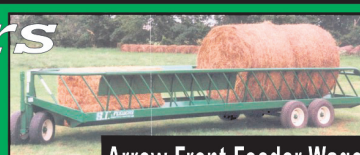

Arrow Front Feeder Wagon



Parker Farms Cattle & Equipment Co.

8400 Manchester Pike, Murfreesboro, TN • 615-542-6157

F&P Livestock & Equipment

2425 231 South, Shelbyville, TN • 615-653-8913



Complete Sweep System - \$5,050

We carry a full line of custom cattle working equipment.
We can design a system to meet your needs.
Call for our competitive pricing.



FOR SALE

AI Sired
Registered Angus
Bulls & Heifers

Cattle Working Equipment



Sweep Tub Systems, Corral Panels, Bow Gates, Bull Gates, Pasture Gates, Head Gates, Squeeze Chutes,
Feeder panels, Creep Panels, Hay Rings, Bunk Feeders

Farm Equipment

We can customize all equipment to meet your needs



Sprayers

300 gal.	- \$2,800
500 gal.	- \$3,100
150 gal.	- \$2,100



Disc Mower Caddy \$3,000



Creep Feeders, 3 Ton \$2,950



Hay Wagons

6 Roll	- \$2,750
8 Roll	- \$2,950



Feeder Wagons

20'	- \$2,750
24'	- \$3,000
28'	- \$3,500



Feed Bunk on Wheels,
24' - \$2,350

Prices could be subject to change depending on price of steel at the time of order.

Delivery Available • fandplivestock.com

28th Annual Farm Machinery Auction

March 9, 2019 • 9:00 A.M.

Accepting Consignments until March 7, 2019

Live Internet Bidding Through [proxibid](http://proxibid.com).

WOODS^{batwing}[®] POWER



WOODSBATWINGS

- Exclusive "quick-change" blade system allows for easy changing of blades
- Deep side frame and sloped deck has greater material capacity for efficient, productive cutting
- Each deck section helps recut material, insuring a finer shred and more even distribution

WOODS

woodsequipment.com

Woods Equipment Company



2750 John Deere, w/loader, 75 hp, 5,017 hrs. starts, runs, works good **\$8,950**



3020 John Deere, Hi-Crop, diesel, syncro, mechanically restored. **\$18,500**



530 John Deere, power steering, factory wide front, 3pt, pto, remotes, restored very nicely! **\$15,000**



HX20 John Deere, 20' batwing, 1000 rpm, solid unit, no rust **\$7,500**



430 John Deere, 3 to choose from, all wide fronts with power steering! **\$4,500 to \$6,500**



40U John Deere, 3pt and pto, starts, runs, works good **\$3,000**



420W John Deere, w/john deere sickle mower, 3pt, pto, remote, nice! **\$4,850**



750C Series 1 John Deere, cab/air (not working) limbrisers, 148 hp, great under-carriage, starts, runs, works great! **\$32,500**



55 gal. Spray Rig, NEW complete with pump, hand wand and boom-less nozzle **\$695.00**



461 Massey Ferguson, 4x4, w/ldr, 60 hp. Sells absolute Feb. 13 on AuctionTime



4010 John Deere, diesel, single remote, factory wide front, spin outs w/row crop axles, 4,300 hrs showing **\$5,500**



6300 John Deere, w/620 loader, 75 pto hp, 5,488 hrs, starts, runs, works good. Sells absolute Feb. 13th AuctionTime

Over 50 antique tractors on our yard for parts or restoration, check out our website: www.tacenterprises.net – with more arriving weekly!

TAC ENTERPRISES

3330 Alabama Hwy. 36, Moulton, AL 35650

Auctioneer: Ken Nelson, AL #1326

Hours 8:00 A.M. - 5:00 P.M. Monday - Thursday; Friday by chance or appointment

www.tacenterprises.net

256-974-8588



Hurry Now Supplies Are Limited!



Cattlemen's Special

Purchase any in-stock
Krone Implement before
February 28, 2019 and TriGreen
Equipment will
give you a **FREE**
Wrench Set!



Krone Item Purchased: _____
PO#: _____

*Offer valid through 2/28/19. To be eligible for free wrench set, this original coupon must be presented and surrendered to a TriGreen Equipment sales person at time of purchase of qualifying equipment. Wrench set will be given directly to customer at the time of sale. This coupon must be attached to the purchase order.

*NOTE TO DEALERS: Offer valid when customer presents coupon. Send coupon along with a copy of the purchase order through intercompany trucking to Branch Support, attn. Marketing

Athens, AL
131 US Hwy 31 S
(256) 232-2131

Fayetteville, TN
2894 Huntsville Hwy
(931) 433-5620

Jasper, AL
3700 Industrial Pkwy.
(205) 384-3058

Columbia, TN
2409 Pulaski Pk
(931) 388-1557

Florence, AL
3613 Florence Blvd
(256) 757-9080

Leighton, AL
1160 Sockwell Ln
(256) 446-5929

Cookeville, TN
1490 Interstate Dr
(931) 526-8544

Franklin, TN
340 9th Ave N
(615) 794-8187

Manchester, TN
812 Interstate Dr
(931) 728-5400

Corinth, MS
1703 Johnson Dr
(662) 287-4494

Fultondale, AL
950 Decatur Hwy
(205) 808-5300

McMinnville, TN
3766 Sparta Hwy.
(931) 668-1784

Cullman, AL
3920 AL Hwy. 157
(256) 739-5601

Hendersonville, TN
133 N. Shackle Island Rd
(615) 824-9726

Mt Juliet, TN
10768 Lebanon Rd
(615) 754-2600

Dickson, TN
707 Henslee Dr.
(615) 229-2400

Huntsville, AL
4550 Research Park Blvd
(256) 830-4020

Pelham, AL
3311 Pelham Pkwy
(205) 605-0412

Scottsboro, AL
26685 John T Reid Pkwy
(256) 259-0704

Winchester, TN
176 Blair Pond Rd
(931) 967-5144



If you need quality products with non-stop support, it's time to TriGreen.

Fayetteville, TN • 931-433-5620



JD 3032E
\$15,000

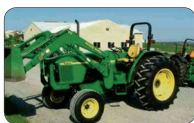

JD 5410
\$16,500



JD 5205
\$14,500



JD 5055E
\$26,000



JD 6170R
\$124,500



JD 5065E
\$26,000

Krone EC280.....\$8,000
Vermeer 605M Baler.....\$15,000
Case IH 1660.....\$9,500
JD 569.....\$29,000
JD 630 MoCo.....\$9,500

Kinze 3600.....\$48,500
Gravely 4600LP.....\$4,500
Case IH 500T.....\$82,500
Case IH C60.....\$9,000

Cookeville, TN • 931-526-8544



JD 635
\$13,000



JD 5103
\$15,500



JD X730
\$8,000



JD 3039R
\$20,500



JD 825i
\$12,500



TYM T603
\$16,000

JD Hx7 Cutter, lift type, 540 RPM, 2013.....\$5,800
JD 997 Diesel Zero Turn, 1990 hrs.....\$9,000
Kuhn SR108 Rake, Stk#1021057.....\$3,800

AG H-90.....\$2,000
JD HX7.....\$5,800
MF 40, gas.....\$1,800

Huntsville, AL • 256-830-4020



JD 608C
\$21,000



JD 737
\$3,500



JD 8420
\$92,500



JD 1025R
\$13,400



JD 8285R
\$185,000



JD 5075E
\$35,250

Kubota DM2032.....\$7,500
JD 323D.....\$34,500
NH Boomer 50, 4WD, loader.....\$20,990
Enrossi 5200, 17', 2016.....\$4,950

JD 8120, 2004, Stk#1021887.....\$75,499
JD 8310, 2001, Stk#1021891.....\$49,900
JD 1790, 2011, Stk#1021900.....\$85,000

Florence, AL • 256-757-9080



JD 5085E
\$45,500



Case IH 105U
Call



JD 9750
\$55,000



Stampede 900
\$9,850



JD 6105D
\$53,500



JD 3320
\$18,500

JD X300, 2013, 48" deck, 170 hrs.....\$1,500
Vermeer 504N Round Baler.....\$21,000
JD 1025R.....\$11,950
NH TC29.....\$6,000
JD Z930, 54", 700 hrs.....\$6,500
JD 955, 4WD, loader.....\$6,200

Int. 574, gas.....\$2,000
MF 165.....\$4,500
JD 1025R.....\$13,500
JD 855 Gator, cab, diesel, 1300 hrs.....\$12,000
JD 568.....Call

Leighton, AL • 256-446-5929



Kinze 2600
\$21,000



JD 557
CALL



JD 4320
\$24,500



JD 640FD
\$42,999



JD 6230
\$24,000



JD 8320R
\$284,999

JD S690, 2013.....\$279,000
JD 4940, 2011.....\$198,000
Case IH Magnum 340, 2017, 440 hrs.....\$204,999
JD 6140R, 2015, 1526 hrs.....\$108,000

JD 569, 2014.....\$24,900
JD 825i, camo, PS, S2.....\$19,450
JD 997, 250 hrs, 72".....\$13,950
JD Z915E, 2017, 54".....\$6,750

Just like you, our people are dreamers and doers. They know what it takes to get the job done. From planting a garden to planting a whole field, we'll help you handle it.

No matter who you are, it's time to TriGreen.

Winchester, TN • 931-967-5144



Mahindra 1526
\$14,000



JD 6110M
\$89,000



JD 5065E,
\$25,500



JD HX15,
\$11,500



MF 285
\$8,900



JD 825i
\$11,750

Lawn & Garden Tractors - Several used in stock.....CALL
Commercial Zero Turn Mowers - Several Used In Stock.....CALL
JD 630 MoCo, 2016 model.....\$18,800
JD 467.....\$11,000
JD 458 Round Baler, net wrap.....\$21,000
JD 1025R.....\$14,500
JD 568.....\$19,800
BH 3210 Cutter.....\$4,500

RC 456 Rake.....\$2,900
Ford 2600.....\$3,500
Yanmar YM1510.....\$3,800
JD MX8 Cutter.....\$3,900
JD 2305.....\$6,500
Case IH 800 Air Planter.....\$2,500
JD 825 Gator, Olive, 2016.....\$11,900
JD 825 Gator, Green.....\$14,500

McMinnville, TN • 931-668-1784



Mahindra Emax 25
\$11,950



JD 620i Gator
\$7,250



JD 6145R
\$93,900



JD RSX 860i Gator
\$9,950



JD 5065E
\$41,900



JD 333E
\$55,000

JD XUV825i, 2010, camo.....\$8,500

JD Z355E, 2017, 7 hrs,.....\$2,650

Athens, AL • 256-232-2131



Ogden HR10
\$5,950



JD 5065
\$36,900



JD 5303
\$11,500



Frontier FP2208
\$5,550



JD 4555
\$24,800



Kubota RTV900
\$8,500

JD 558.....\$13,800
JD 568 Round Baler, Net Wrap.....\$23,600
JDZ930M, 2015, 550 hrs.....\$6,500

JD 3320 TLB.....\$24,500
JD X300, 2012, 42" cut.....\$950
Yanmar, YM1500, 2WD, diesel.....\$1,900

Mt. Juliet, TN • 615-754-2600



JD 333E
\$61,900



JD 870
\$6,795



JD 2150
\$6,995



JD 9230
\$149,900



Kubota M5-091
\$49,995



JD 8235R
\$138,900

JD 5200, 1995, Stk#1021884.....\$7,895
JD 825i Gator, 2014, 500 hrs, Stk#1021714.....\$8,800
JD 1025R, 2016, 60D Mower, 305 hrs, Stk#1019601.....\$10,300
JD 5115M, 2018, Rental Returns.....Call
JD 6110M, 2017, Rental Returns.....Call
JD 5065E, 2016, Loader, MFWD, 775 hrs.....\$28,500
Frontier GM1084 Grooming Mower, 2015, like new, Stk#1021510.....\$3,200
JD 567, 2006.....\$13,995
JD RSX, 850i, 240 hrs, 2012.....\$7,995
JD 566.....\$8,995
JD CX15, 201 3.....\$13,500

Manchester, TN • 931-728-5400



JD R4023
\$165,000



JD 5075E
\$31,900



Ford 3000
\$3,500



Brown Aerator
\$5,000



MF 35
\$2,995



AG Spray Sprayer
\$3,995

Case IH Drill 5400.....\$3,995
(2) Used Grooming Mowers, 6'.....\$1,995 ea.
JD 6145R.....\$96,000
JD 770, 600 hrs.....\$7,900
JD 926 MoCo.....\$9,000
1990 CCS, 2012.....\$80,000
JD 328 Square Baler, new.....\$19,900
JD 625i Gator, 1,000 hrs.....\$7,500
JD 469.....\$18,000

NH 1008 Hay Accum, excellent condition.....\$4,950
JD 568, 7000 bales, mega wide, no push bar.....\$21,900
EZ Go Golf Cart.....\$3,995
JD HX15, like new.....\$12,900
JD S660, duals, 4WD.....\$189,000
(4) JD 5055E, lease returns, 4WD.....Call
JD 5670.....\$189,000
Rhino Cutter, 15'.....\$4,995

If you need a partner you can trust, it's time to TriGreen.

Columbia, TN • 931-388-1557



MF 271
\$11,000

Kinze 3660, 2014, 16/31, bulk fill, row clutches.....**\$75,000**
JD 567, Stk#1020185, 2001.....**\$13,995**
JD X380, 2017, 17 hrs, 54" cut, good shape, Stk#1018124.....**\$4,000**
JD 757, 2007, 1050 hrs, 60" cut, Stk#1019705.....**\$2,995**
JD 9770, Stk#1020177, 1432 sep. hrs. 2402 eng. hrs.....**\$117,500**



JD 2520
\$10,750



JD 6110M
\$89,500



JD 9770
\$117,500



JD 2032R
\$17,500



JD TX Gator
\$4,495

JD 5105, 2000, 864 hrs.....**\$11,500**
(3) 2015 JD Z960M, 72" Deck, Sup Seat, 1500 avg hr .. Starting @**\$4,500**
Scag Cheeta, 2016, 72" deck, 631 hrs, Stk:1022135.....**\$6,499**
Exmark Laser Z, 2015, 60" cut, 530 hrs, \$6195, Stk:1022224...**\$6,195**

Scottsboro, AL • 256-259-0704



JD 6150M
\$91,500

Case IH 3950, 32', 3 section fold, 9" spacing.....**\$12,500**
Case IH 2208, 2002, 8 Row, 30" Spacing.....**\$16,500**
Case IH 1220, 2014, 6 row, 30" spacing.....**\$15,500**
JD 630F, 2010, hydroflex, 30'.....**\$15,000**
JD Z930M EFI, 2012, 25 hp, 1225 hrs, 60" deck.....**\$4,000**



Case IH 500T
\$80,800



JD 4720
\$31,500



Kinze 3500
\$46,500



JD 5075E
\$43,000



JD TX
\$5,800

Vermeer M8040, 2015.....**\$7,200**
Case IH RMX340, 2008, 25', 3 section fold.....**\$23,500**
Frontier RC2072, 2018, 6'.....**\$1,500**
JD Z930M, 2018, 25HP, 60", 67 hrs.....**\$8,420**
Krone AM323S, 2014, 10' 6".....**\$7,500**

Cullman, AL • 256-739-5601



JD 6140R
\$88,000



JD 7130
\$48,500



JD 6420
\$38,900



JD 5103
\$11,900



JD 3032E
\$16,900



JD 5075E
\$28,500

Krone Easy Cut 3200CV Flail Conditioner, Stk#1018587.....**\$6,900**
JD 2305, HST, MFWD, loader, 2008, Stk#1019473.....**\$8,900**
Tubeline TLR5500 Wrapper, Stk#1020548.....**\$19,500**
Vermeer 504M Round Baler, 2008, Stk#1020283.....**\$13,500**
Vicon Extra 228 Disc Mower, Stk#1021156.....**\$8,395**
Kuhn SR108 Rake, Stk#1020194.....**\$5,500**
Bush Wacker Cutter, 15', Stk#1019909.....**\$8,995**
NH 644 Baler, Stk#1021036.....**\$4,995**
JD 825i Gator, Stk#1022049, 2013.....**\$7,800**

JD 3005, 2010, Loader, MFWD, Stk#1022003.....**\$12,900**
JD 3032E, loader, 2017, MFWD, Stk#1021442.....**\$16,900**
Vermeer WR20 Rake, 8 wheel, 2000, Stk#1018981.....**\$2,900**
Maschio G420 Tiller, new, 13' Stk#267035.....**\$19,900**
JD 458, twine only, 2008, Stk#1022217.....**\$12,900**
JD 459, Silage Special, wrap, 2017, Stk# 1022474.....**\$31,500**
JD 468, Silage Special, twine only, 2009, Stk#1022175.....**\$15,900**
Vermeer 504M, wrap, 2008, Stk#1020283.....**\$13,500**
Vermeer 5420 Rebel, wrap, 2008, Stk#1022291.....**\$10,500**

Athens, AL

131 US Hwy 31 S
(256) 232-2131

Columbia, TN

2409 Pulaski Pk
(931) 388-1557

Cookeville, TN

1490 Interstate Dr
(931) 526-8544

Corinth, MS

1703 Johnson Dr
(662) 287-4494

Cullman, AL

3920 AL Hwy 157
(256) 739-5601

Dickson, TN

707 Henslee Dr.
(615) 229-2400

Fayetteville, TN

2894 Huntsville Hwy
(931) 433-5620

Florence, AL

3613 Florence Blvd
(256) 757-9080

Franklin, TN

340 9th Ave N
(615) 794-8187

Fultondale, AL

950 Decatur Hwy
(205) 808-5300

Hendersonville, TN

133 N. Shackle Island Rd
(615) 824-9726

Huntsville, AL

4550 Research Park Blvd
(256) 830-4020

Jasper, AL

3700 Industrial Pkwy.
(205) 384-3058

Leighton, AL

1160 Sockwell Ln
(256) 446-5929

Manchester, TN

812 Interstate Dr
(931) 728-5400

McMinnville, TN

3766 Sparta Hwy.
(931) 668-1784

Mt Juliet, TN

10768 Lebanon Rd
(615) 754-2600

Murfreesboro, TN

464 Middle TN Blvd
(615) 890-6258

Pelham, AL

3311 Pelham Pkwy
(205) 605-0412

Scottsboro, AL

26685 John T Reid Pkwy
(256) 259-0704

Winchester, TN

176 Blair Pond Rd
(931) 967-5144

If you're looking for genuine parts
at a great price,
it's time to TriGreen.



**Semi- Annual
Filter & Oil Sale**

Ends 2/28/2019



KINZE 3500: PLANTS 30" ROWS OR SPLIT ROWS

Superior strength and balance. Quick, easy serviceability. Pneumatic down pressure saves time and guesswork. Pivot fold design keeps transport under 11'. Select mechanical or optional vacuum metering...and the versatility of dry or liquid fertilizer.

Contact your authorized Kinze dealer or visit Kinze.com/3500.



3500 PIVOT FOLD w/ split row option
6 Row 30" / 11 or 12 Row 15" • 8 Row 30" / 15 or 16 Row 15"

PARTS SALE

on remaing in stock parts only
Sale Ends: February 28, 2019



TRIGREEN
EQUIPMENT

TriGreen Equipment

931-388-1557

2409 Pulaski Pike

Columbia, TN 38401

www.TriGreenEquipment.com

KINZE

www.kinze.com

BLUE PLANTER PARTS SALE!

STOCK UP AND SAVE BIG!

**SAVE UP
TO 10%
THROUGH 02/28/19**

ROW UNIT PARTS

G1K272	2000 Series Row Unit Shank (does not include GA0811 cover)
GA10157	3000 Series Row Unit Shank W/Gauge Wheel Pivot Spindle and Set Screw (2006 and on)
G2100-03	Bearing, 7/8" Hex Bore
GA2012L	LH Disc Scraper
GA2012R	RH Disc Scraper
GA2014	Opener Bearing
GA2068	HD Down Force Spring (bolt adjustment)
GA6171	Bearing (bolt on style)
GA6434	Closing Wheel (bolt on style)
GA8324	Opener Disc Assembly
GB0218	Parallel Arm Bushing
GB0301	Seed Tube Guard (3000 series)
GD8249	Down Pressure Spring (quick adjustment)
GD8460	Closing Wheel Spring (lever adjustment)
GB0282	Stepped Bushing
GB0239	Eccentric Bushing
GA7949	Gauge Wheel Complete

FINGER PICKUP METER PARTS

GA2020	Corn Meter Brush
GD1046	Corn Meter Housing (2000 series and prior)
GD11286	Seed Belt
GR1848	Finger Wheel Assembly
GR1569	Finger Carrier w/brush
GD18704	Finger, Corn
GD19790	Spring

TRUE RATE VACUUM METER PARTS

GA24752	Singulator Assembly
GB0676	Lip Seal
GD25147	Ejector, Spring
GA19112	Corn Ejector
GA19113	Soybean Ejector
GA19114	Sunflower Ejector
GA19115	Milo Ejector
GA20346	Specialty Ejector
G9040X	Seed Disc, With Ejector and Spring, Corn
G9041X	Seed Disc, With Ejector and Spring, Soybean
G9042X	Seed Disc, With Ejector and Spring, Sunflower
G9043X	Seed Disc, With Ejector and Spring, Sugar Beets/Milo
G9272X	Seed Disc, With Ejector and Spring, Cotton
G9273X	Seed Disc, With Ejector and Spring, Black Turtle, Navy Bean, Popcorn
G9308X	Seed Disc, With Ejector and Spring, Pinto, Great Northern Beans, Low Rate Soybeans

CHAINS

G3303-78	No.41, 78 Pitch Including Connector Link
G3303-41	No.41, 41 Pitch Including Connector Link
G3303-34	No.41, 34 Pitch Including Connector Link
G3303-44	No.41, 44 Pitch Including Connector Link
G3303-88	No.41, 88 Pitch Including Connector Link
G3303-103	No.41, 103 Pitch Including Connector Link
G3303-45	No.41, Roller Chain, 45 Pitch (Vacuum)
G3303-35	No.41, Roller Chain, 35 Pitch (Mechanical)
G3303-96	No. 41, 96 Links
G3303-98	No. 41, 98 Links
G3303-114	No. 41, 114 Links

NO-TILL/FERTILIZER

GA8603	No-Till Coulter Bearing (3000 series)
GA8845	Fertilizer Blade Assembly (double disc)
G1K289	No-Till Coulter Hub Update Kit (2000 series)
GD12676	Fertilizer Blade, Notched
GD7804	Coulter Blade 1" Rippled (4 bolt hole)
GD7900	Fertilizer Blade Heavy Duty (single disc)
GD9254	Coulter Blade 3/4" 13 Flute (4 bolt hole)
GD9934	Fertilizer Blade Notched (1.578" center hole)
GA12235	L.H. Residue Wheel
GA12236	R.H. Residue Wheel

BRUSH-TYPE SEED METER PARTS

GA5699	Upper Brush
GA5834	Lower Brush
GA5794	60 Cell Seed Disc (black)
GA6184	48 Cell Seed Disc (dark blue)

SEED LUBRICANT*

GR0146	Graphite, 1 lb. Bottle
GR1842	Graphite, 5 lb. Jug
GR1570	Talc, 8 lb. Jug
GR1828	Talc, 30 lb. Pail
GR2240	80/20 Talc-Graphite Mix 8 LB Jug
GR2240MPP	80/20 Talc-Graphite Mix 8 LB Jug (4/pkg)

*Consult operator's manual for application amounts and directions.

EDGEVAC METER PARTS

GA11935	Crowder Brush
GA12848	Singulator Brush
GD17028	Wall Brush



TRIGREEN
EQUIPMENT



TriGreen Equipment

931-388-1557

2409 Pulaski Pike

Columbia, TN 38401

www.TriGreenEquipment.com

KINZE

www.kinze.com



Check out our full lineup of ASV Equipment!

ASV Posi-Track and skid-steer loaders are designed to help you work in more places and in more conditions so you can get more done every day. They are respected for their power, performance and serviceability. Each ASV machine gives you:

- Best in class traction, performance, and speed.
- Industry-leading ground clearance.
- Unparalleled performance in any condition.
- World-class operator stations.
- Industry-leading serviceability for the highest productivity.



All ASV machines are available with a full line of performance-matched attachments so you can handle a wide range of jobs, whether you work in construction, agriculture, land management, forestry or landscaping.

DIXIE DIESEL

www.dixiediesel.com

REPAIR & PERFORMANCE SPECIALISTS

• Ford Power Stroke • Dodge Cummins • GM Duramax

(800) 523-4621 • (931) 381-1647

200 E. 16th Street • Columbia, Tennessee 38401

Animals

Place your ad: 800-247-7318

REGISTERED BLACK ANGUS BULLS for sale, all qualify for maximum T.A.E.P. money. Clifton, TN. (931)589-2759.

WAGYU HEIFERS for sale. (256)714-6182.

SIMANGUS BULL for sale, 14 months old, \$1,400. (256)810-2200.

JERSEY COW AND CALF, great family cow, 4 years old, had 1 lactation, calf ready to be bred (2 years old), Cow is \$800. Calf is \$500. Will separate. (931)315-0349.

HOLSTEIN DAIRY COWS for sale, AI sired cows/heifers. Call for price. (931)629-8725.

WAGYU BULLS for sale. (256)762-4392.

SERVICE AGE ANGUS BULLS for sale, T.A.E.P. approved Top Genetics. Pikeville, TN. (423)618-8825.

REGISTERED JERSEY BULL for sale, 18 months old, price negotiable. Beech Bluff, TN area. (731)422-6926.

BLUE HEELER PUPPIES for sale, shots and wormed, good working stock, \$60. (931)593-3702.

REGISTERED BLACK ANGUS BULLS for sale, DNA tested, TAEP qualified, Dygerts Farm, Waynesboro, TN. (931)722-5823.

BRITISH WHITE CATTLE For Sale. (256)710-3253; (256)762-4392; www.cypresscreekcattlefarm.com; www.britishwhite.org.

80 GOATS for sale, Boer and Spanish. (423)593-6121.



LAKE AND POND FISH FOR STOCKING. Bass, Bluegill, Shell Cracker, Catfish, Grass Carp, Minnows and Other Species. Aerators and Fountains. We deliver! Call for prices! (615)977-0752.

Attention Farmers!



Great Selection Of Hay Rings In Stock! Call For Prices!

BOWLEN FARM SALES

Complete Line Of Feed and Minerals • We Sell Ag Parts!

Mork Bowlen, Owner

2531 Old Alto Hwy., Decherd, TN 37324

Mon. - Fri. 7:30 A.M. - 5:00 P.M.
Sat. 7:30 A.M. - 12:00 P.M. • Lot: 931-967-7117

New Equipment

- Cattle Hay Rings
- Bunk Feeders
- Corral Panels
- Gates - All Sizes
- Horse Hay Rings
- Utility Trailers
- New & Used Farm Equipment
- Post Hole Diggers

Used Equipment

New King Cutter Tillers, 4'-6' . Call
Hesston Hay Bine, 7'\$850
Leinbach Post Hole Digger.....\$400
NH 660 Round Baler\$3,500
NH 315 Square Baler.....\$2,200
TRI Rotary Cutters,
4' - 10' Call For Prices
Livestock Trailer, 16', bumper
pull.....\$2,200
Ponderosa Trailer, 2001, GN, 16',
living quarters.....\$2,350
GMC Tonkin Truck, 1996,
single cab, 427, very clean.....\$5,900



REGISTERED CKC ENGLISH SHEPHERD PUPPIES, the original farm dog, herding instinct, varmint control, guardian of the home and very loving and protective of children, \$250. (931)676-3907.

PUREBRED POLLED HEREFORD BULLS for sale, service age. (931)363-0445.



Lafever Farm Equipment Sale

Saturday, March 9, 2019 • 10:00 A.M.

8120 Old Mill Rd., Baxter, TN 38544

Tractors

- Ford 8970, 4WD super steer, 8918 hrs., Serial number 0405112
- JD 7420, 4WD 741 loader, 4771 hrs., RW7420R013883
- JD 8400, 4WD duals, 18-4-46 5710 hrs., RW 8400P022367
- JD 4320, T613R009149R

Trucks

- Ford 9000 Dump truck, 1996 3406 cat motor Eaton tran, 8 speed, 1FD2A90R4TVA29
- Volvo Road Tractor, 1990, 3406 Cat motor, 13 speed, 4V12DBCH5LN626855

Tillage Equipment

- White 588 Plow, 5 bottom
- AC Disk, 19'
- Bushhog Ro-till, 4 row
- IH 5500 Chisel Plow, 12 shank
- IH 3950, 21' disk
- Case 6814 Ripper, 6 shank
- Cultipacker, single roller, 21'

Planters

- JD 1785, six corn boxes, radar gun, monitor, 1A01785RCGA770102
- JD 1590 Grain Drill, 1N01590XCB0755265

Silage Equipment

- NH FP230 Silage Chopper
- NH Corn Head 3RN
- NH Grass Head 29P
- Miller Pro 5200 Silage Wagon
- H&S Twin Auger
- NH 816 Silage Wagon
- NH 716 Silage Wagon
- NH Silage Wagon, 18'
- H&S Silage Wagon, 16'
- NH 28 Blower
- Gehl 1580 Blower
- Alliance Harveststone Unloader, 20'
- Electric Silage Motor, 3 phase, 100 hp, 540 PTO

Misc

- Cat 262D Skid Steer, 1500 hrs., CHA
- JD 6700 Sprayer, 60' boom with GPS, N06700S004123
- BBI Litter or Lime Spreader, 21' call hyd, 1H0635FDPC0755142
- Penta 5620 HD Mix Wagon, 091512
- Tube Line Bale Wrapper
- JD HX20 Bushhog, 540 PTO, 1T0HX20ELDT021600
- Van Dale 4000 Manure Tank, 1000 PTO
- Van Dale Pump and Agitator
- NH 514 Manure Spreader, 754176
- Pallet Fork
- Bale spears

Combine and Grain Equipment

- JD S670, 2999 hrs. engine, 2019 separator, 1H05670STB0745622
- JD 635 FD Header, 35', 2014, 1H0635FDPC0755142
- Head Hauler Header Wagon DLT 37
- EZ Trail 510 Grain Cart, J143599
- EZ Trail 510 Grain Cart, I91967
- Wilson Grain Trailer 48', 1W19AFYE1H2211592

Also selling at the Lafever sale for Ken Schmitt

Hay Equipment

- Krone 283S Disk Mower, Like new
- Kuhn GMD66 Disk Mower, Like new
- 2 Basket Hay Tedder
- New Idea Tedder, 4 basket, hyd. fold
- QR10 10 Wheel Rake
- JD 557 Hay Roller

Tractor

- IH 1586 with cab and duals with Farmhand loader

MISC

- American Creep Feeder with sides, 3 ton
- Gooseneck Cattle Trailer, 20'
- Sprayer, 3pt Hitch, 200 gallons with booms
- Pull Lawn Mower with Briggs and Stratton motor, 4'

Nelson Lafever 931-260-4737 • Contact: Richard Lafever 931-510-1000

VISIT OUR WEBSITE AT TRADITIONAUCTIONS.COM

AUCTIONEERS:

Lynn Lee
Joe McKee
Dave Myrick

APPRENTICE:

Bob Morton

TRADITION AUCTION SERVICES, LLC
TRAINED BY THE BEST TO BE THE BEST!

Firm License No. 5762 • MURFREESBORO, TENNESSEE

Telephone:

615/869-0029



ANNUAL Farm & Construction Equipment CONSIGNMENT SALE

Saturday, February 23, 2019 • 9:00 A.M.

BEDFORD COUNTY AGRICULTURE CENTER

2119 MIDLAND ROAD • SHELBYVILLE, TENNESSEE

FROM HWY. 231 NORTH OF SHELBYVILLE TURN ON PEACOCK LANE ¼ MILE TO MIDLAND ROAD.

Equipment Check-In Begins Wednesday, February 20th - 22nd from 8:00 A.M. - 5:00 P.M.

SELLERS: We reserve the right to refuse any item for sale. No Flea Market Items or worn out tires. Bring Your Equipment to the areas LARGEST and MOST ACTIVE ANNUAL SALE.

BUYERS: Selling Farm Tractors, Backhoes, Light Dozers and Industrial Equipment, Lawn and Garden Equipment. Livestock Feeding and Handling Equipment, Plows, Disk, Planters, Mowers, Haybines, Rakes, Balers (Round & Square), Choppers, Wagons, Bush Hogs, Post Hole Diggers and Much More.

NO BUYER'S PREMIUM Two Auction Trucks Will Run

Note about Tractors selling: Due to sellers request, Tractors selling Absolute with Farm Sellouts will be lined up and sold in Machinery Line, Anytime during the day.



LUNCH SERVED BY THE BEDFORD COUNTY 4-H CLUB

SPONSORED BY

FARM CREDIT SERVICES

SHELBYVILLE & MURFREESBORO, TENNESSEE

If you are interested in Credit, Contact Your Local Farm Credit Services Prior to Sale.



EVERYTHING SOLD "AS IS" AND "WHERE IS" NO CHARGE FOR NO SALES

COMMISSION RATES: 10% of first \$1500 - plus 5% of balance - \$350 maximum charge on any single item - \$15 minimum charge on large items, \$5 on small. Bring your equipment between 8:00 A.M. and 5:00 P.M. on Wednesday, Thursday or Friday before sale.

CHECKS WILL BE MAILED WITHIN 12 TO 15 DAYS

ALL ITEMS MUST BE PAID FOR ON SALE DAY. Loaders will be available to load out thru Monday, February 25th. Tradition Auction Services are acting as Selling Agents only and are responsible only for money collected and guarantee no warranties made by Sellers.

NOT RESPONSIBLE FOR ACCIDENTS, THEFT OR DAMAGE TO EQUIPMENT

TERMS: CASH OR APPROVED CHECK. Buyers using personal or company check who are not financially established with Auction Company must have Letter of Credit guaranteeing payment of check.

For More Information Please Call

Bob Morton - (931) 842-1234 • Dave Myrick - (615) 202-7349 • Lynn Lee - (615) 390-6312

AUCTIONEERS:

Lynn Lee
Joe McKee
Dave Myrick

APPRENTICE:

Bob Morton

TRADITION AUCTION SERVICES, LLC
TRAINED BY THE BEST TO BE THE BEST!

Firm License No. 5762 • MURFREESBORO, TENNESSEE

Telephone:

615/869-0029

Auction

FRITZGLEN DAIRY DISPERSAL

Saturday, March 2, 2019 • 6167 Peay Rd. • Springfield, TN

10:00 A.M. CST EQUIPMENT • 10:30 A.M. CATTLE

420 Head Sell - All Registered!

30 are Registered Jerseys • 390 are Registered Holsteins

240 Milking & Dry Cows • 100 Serviced to Springing • 80 Yrlgs to Baby Calves

24,000 lb Herd Avg. • Under 200,000 SCC

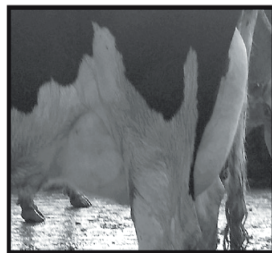

Milking Equipment • Mueller 4000 gal tank SN# 33312A • Mueller 2000 gal tank SN# 29900A • Sutorbilt vacuum pump • Plate pre cooler • Waikato complete milking system swing 20

Auctioneer's Note • *Maybe the best-uddered herd of cows top to bottom that we have had the opportunity to sell. If you see them you will love them. An extremely young herd with great feet and legs. Jack has used nothing but the best bulls when it comes to A.I. breeding including A2A2 bulls. Heifers are well grown and well bred.*

Jack will be selling his full line of farm equipment on March 23, 2018.

A few item to watch for: Claas Jaguar 860 6-row silage chopper with 12 ft windrow header •

H&S silage wagon • Meyer silage wagon • Case IH 7140 with duals • Case IH Puma 155 4-wheel drive with L760 loader • JD 630 Disk



Pre-approval required.
AARON RAY TOMPKINS
336-363-4839

Owner / Sale Site:
FRITZGLEN
6167 Peay Rd
Springfield, TN 37172
Jack Fritz • 615-218-3305

VISIT OUR WEBSITE AT TRADITIONAUCTIONS.COM

AUCTIONEERS:

Lynn Lee
Joe McKee
Dave Myrick

APPRENTICE:

Bob Morton

TRADITION AUCTION SERVICES, LLC
TRAINED BY THE BEST TO BE THE BEST!

Firm License No. 5762 • MURFREESBORO, TENNESSEE

Telephone:

615/869-0029

Excellent Farm Equipment For Sale (Most Used On My Farm)



2002 Mack E350 - \$47,500
44 rear, 16' dump bed, tri axle,
300K, nice truck, good condition



Bobcat T180 - \$23,750
AC, inside like new,
very nice



2013 Case 315
2600, no DEF, 4x4
\$105,750



4 to choose from
JD 750 No Till Drill
Starting at \$15,500
good condition



Komatsu WA75 - \$23,750
Loader & bucket, 2200 hrs.



2 to choose from
Bobcat S175
bucket, 1,500 hours,
1 is track, 1 is wheel
Starting at \$19,750



1998 Mack - \$33,750
Tri axle, 350 engine,
8LL trans., runs good



JD 2350 - \$10,750
2,500 actual hrs.,
rack and pinion, 1 owner



2011 JD 524K - \$47,500
4x4, hood loader



2 to choose from
2006 JD 650 - \$47,750
Good UC,
heat & air work



Kobelco 135 SRLC
\$41,750
With hydraulic thumb



JD 3255 - \$21,750
4x4, cab & air, 100 HP,
runs great



CAT Trackhoe 312B
\$38,750
cab, runs good

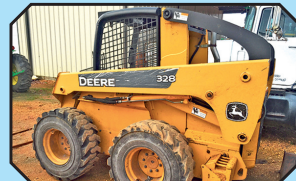

John Deere 328 - \$15,750
Runs good



Hitachi EX120 - \$28,750
Thumb, runs & operates
good, 6400 hrs.



JD 8400 - \$42,500
New tires, straight off the
farm, 4x4, solid tractor

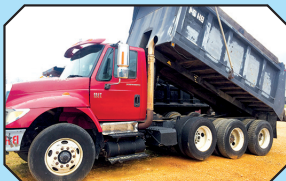

2003 Int. Tri Axle
Dumptruck - \$36,750
8LL trans, double frame



JD 35D Mini Excavator
\$19,500
Runs & operates good



Cat DGN - \$59,750
w/rippers, 4,900 hrs.,
good undercarriage



Mack - \$16,750
22 steel flatbed, nice,
setup to carry forklift, 44 rear



JD 2630 - \$8,250
Remotes, runs good



JD 4240 - \$30,750
1 owner, power shift,
4700 hrs.



Kinze 3600 Planter
\$41,500
New monitor



Ford F-350 - \$8,750
1999, 7.3 Powerstroke diesel,
139K, flatbed

Call Gary 256-335-4919

Florence, Alabama
Used Trucks Plus TTL

Excellent Farm Equipment For Sale (Most Used On My Farm)



2012 Cat D6K- \$67,250
Auto, grade ready,
6,800 hours



JD 544D - \$17,750
Comes with bucket, good skidder
tires, JD engine



**JD 35D Mini Excavator
\$27,750**
2011, new UC, 1600 hrs,
has 3rd valve



Cat D5H - \$36,500
Hightrax, 6 way,
new transmission



**3 to choose from
Cat D3C-LGP
Stating at \$19,500**



**Trail Boss Equipment
Trailer - \$17,750**
Excellent condition



Lull 644B-42 - \$21,750
Cummings diesel,
operates well



**Cat 908 Rubber Tire
Loader - \$32,750**
Runs good,
quick attach loader



JD 7220 - \$42,500
4x4, MFWD,
3 Set remotes, left hand reverse



JD 6130D - \$44,750
4x4, w/loader, 3,500 hours,
very nice



Cat 312B - \$37,750
Very nice, good tracks



'99 Int. 4900 - \$21,750
25 ft. steel dump bed, 238K,
heavy duty forklift carrier on rear



**2 to choose from!
D6N - Starting at \$72,500**
6 way, tight machine



JD 700h - \$72,750
Cab & air,
nicest you will find



**JD 455G Track Dozer
\$22,750**
4,200 hrs., 1 owner



Hitachi EX 120 - \$27,500
6400 hrs., runs and
operates good



JD 550G - \$27,500
Good condition



**Case 650K Dozer
\$32,750**
4000 hrs., 6-way



JD 4450 - \$21,750
Quad range trans,
4 remotes



JD 5400 - \$18,750
MFWD, w/loader, bucket, and
hay fork, good tractor

Case 850 Dozer, with winch.....	Call for price
Kubota Mini Excavator K008-3, 2 to choose from	Call for price
Cat D5C, with winch	Call for price
JD 4760, 2WD, 180 HP	\$23,750
JD 2355, 3 pt. hitch, joystick, PTO	\$11,250
JD 4640, 1 owner, Quad range, Kentucky tractor, 6400 hrs.,	\$19,750
2001 Tri Axle Mack, heavy duty, 300K	\$27,500
6x6 Polaris, w/winch, 350 hrs., runs good	\$6,500
2007 JD 650J Dozers, 3 to choose from, cab, both good condition	\$52,750, \$57,750
Load Max 36 ft., w/hydraulic lift	\$10,750
JD 4640, 1 owner, 6400 hrs., quad range.....	\$19,750
Midland 6 yd. Dirt Scoop, very nice condition	\$6,850
Several Offset Discs, 8'-12'	Starting at \$3,650
JD 750B, runs good, good UC.....	\$20,750
Ford 7740 Tractor, cab & air, 3,000 hours, good rubber	\$14,750
Hopper Bottom, Several to choose from	Call for pricing
Int. 365 Tractor, with loader, good cond.	\$9,250
Yanmar B50, mini excavator, good shape.....	\$16,750
Cat 931, w/ripper, good UC, runs good	\$16,750
GMC Boom Truck, w/posthole digger, diesel engine, very dependable	\$10,750
JCB, 803 plus, mini excavator, great 2331 hrs., plumb for hyd.....	\$15,750
Several Dump Trailers	Call for info and pricing
Big Tex 30 ft. Trailer, w/5 ft. dovetail	\$8,750
Several Tandem Wheel Tri-Axle, Double Axle Dump Trucks, Int. and Fords	Call
IH 856, 7,500 actual hours, 1 owner	\$8,750
Several Skid Steer Attachments For Sale	

Call Gary 256-335-4919

Florence, Alabama
Used Trucks Plus TTL

EQUIPMENT CONSIGNMENT AUCTION

Friday February 15th 9:00 A.M.

TRACTORS - HARVEST EQUIP - TRUCKS - TRAILERS
Field & Farm Equip - Heavy Equipment

Sale held rain or shine on the **"COTTON LOT AT THE OAKLAND GIN"**

24050 CR 14, Florence, AL on Waterloo Road just 5 miles west of AL-20

Call Terrell Phillips 256-710-8651 or Wayne Green 256-710-2270



Several Tractors, Trucks, Trailers, Cotton Pickers & Sprayers Already Consigned
Plus Lots of Field, Farm & Construction Equipment! More Items added Daily!

see more at www.shanealbright.com



SHANE ALBRIGHT AUCTIONS

6508 Hwy 72 Killen, Alabama 35645 256-757-8898

AL LIC# 1569

UPCOMING AUCTIONS

10:AM February 22nd Real Estate Auction 2 Commercial lots & a Commercial Building Hwy 72 Rogersville, AL . Then 3 residential lots in the Anderson area, and 1 residential lot in Lexington AL Call Shane 256-757-8898

9:AM February Farm, Hay & Cattle Equipment Consignment Auction
Held @ Cullman Stockyard, 75 CR 1339 Cullman, AL Call Terrell 256-710-8651

9:AM April 27th House & 10 acres, Buildings and LOTS of Personal Property & Flea Market items. Russellville, AL Call Ben Phillips 256-710-9683

www.shanealbright.com



SHANE ALBRIGHT AUCTIONS - 6508 Hwy 72 Killen, AL 35645

AL LIC# 1569 TN LIC# 5431 Firm# 112

Shane Albright Owner/ Broker / Auctioneer 256-757-8898

Ben Phillips Vice President / Auctioneer / Real Estate Agent 256-710-9683 Lic#1331

COMMERCIAL & EQUIPMENT TIRE SALES

We can Get most any size Semi Truck - Farm - Forestry & Commerical Tires

Logging & Forestry Tires

30.5L -32 26Ply Skidder Tire only
\$2250 ea or Buy 4 & save \$400

Over the Road Tires

New All Position Tires

11R22.5s & 24.5s only \$239 ea
and Recaps only \$120 ea

Farm Tires

9.5L-15 implement tires \$69 ea
9.5-15 4-Rib tractor tires \$79 ea
13.6-28 rear tractor tire \$240



Check our Prices before you buy!
Call Tim Thornton
256-366-9042





WHEATHEART

Wheatheart is committed to providing farmers with strong, long-lasting equipment. Through our highly skilled research and development team and state-of-the-art manufacturing facility, Wheatheart focuses on creating innovative products farmers can rely on.

866.467.7207 | wheatheart.com



**Watkins & Sons
Mfg., Inc.**

5734 Hwy 13 South, Linden, TN
37096



With Harvest Time Approaching... Preserve Your Investments

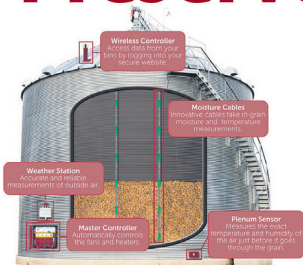

INTELLIFARMS™
by INTELLIAIR
intelligent solutions for today's farmers
Grain Bin Management Solutions

**Watkins & Sons
Mfg., Inc.**



800-227-4631

**Watkins & Sons
Mfg., Inc.**



5734 Hwy 13 South, Linden, TN 37096

800-227-4631
www.watkinsandsons.com

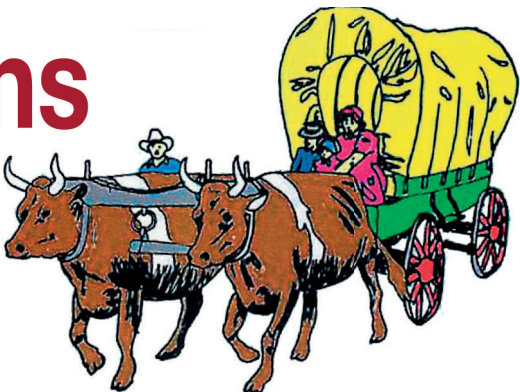

Shivvers Premier®

Counter-Flow Grain Drying Systems

State-of-the-Art Touchscreen Control System

True fingertip control of your entire drying process. Program your desired settings with easy, step-by-step procedures and relax, the Premier® will do the rest.

Remote Monitoring and Control

Monitor your drying system from the field, at home, or anywhere you have an internet connection. Change select settings or stop the system without going back to the dryer site.

View Operating History

A complete history of your drying system operation is available to you via your Tablet or PC for use 24/7, year round with a Shivvers Link subscription.

Ask about Shivvers Automated High Capacity Counter-Flow Grain Drying Systems

Watkins & Sons Mfg., Inc.
5734 Hwy 13 South, Linden, TN 37096
800-227-4631
www.watkinsandsons.com

BUILT FOR WHAT'S NEXT

5 YEAR PLAN
- increase yield 5 bushels per acre
- create a grain marketing plan to increase profit 4%
- lower input costs 3%
- increase storage capacity 200k bushels

TURN YOUR PLANS INTO A REALITY

Whether you are planning for more acres or looking to increase your profit, you need a system that will help you reach your goals. Share your five year plan with us and turn your plans into reality.

PROVEN & DEPENDABLE™ | WWW.GRAINSYSTEMS.COM

Watkins & Sons Mfg., Inc.

5734 Hwy 13 South, Linden, TN 37096
800-227-4631
www.watkinsandsons.com



6 YEAR POWER TRAIN WARRANTY



Branson TRACTORS

BLUEWATER OUTDOOR EQUIPMENT
WHERE YOU HAVE A CHOICE; ALL USA



- 24HP TO 80HP -
UNSURPASSED QUALITY



FULL LINE OF IMPLEMENTS

CONSTRUCTION • FARMING • TILLAGE • BEST SELECTION, IN STOCK



On Site, 0% Financing We have Demo units, very low hrs, full warranty; below dealer cost Good selection, with manufactures year end close out incentives

Bushhog Implements & Zero-Turn Mowers

- MADE IN ALABAMA • CUTTERS IN STOCK FROM 5' TO 15'
- ZERO-TURN MOWERS IN ALL SIZES

We have a great selection of cutters for 5' to 15'; all in standard duty, medium and Heavy duty. No one has a better selection or price: Mowers in 49" to 61", in Home Owner Series and Pro Series at unbeatable prices.



BLUEWATER OUTDOOR EQUIPMENT

OPEN 8:00 A.M. TO 5:00 P.M. MONDAY THRU SATURDAY

- LOCATED IN CENTER STAR, AL. - 7711 HWY 72 KILLEN, AL.
- ON-SITE FINANCING - 0% FINANCING ON MOST EQUIPMENT.

7711 HWY 72 • KILLEN, AL
BLUEWATEROUTDOOREQUIPMENT@GMAIL.COM

256.757.0400

We Have The Largest Selection of Zero Turn Mowers in North AL and Middle TN



5yr/500 hour to 6yr/2750 hour
warranty

Predator Pro
Quick Cat
XRZ Pro
XRZ
CRZ



HDE Homeowner
HDC Commercial
HDZ Pro Series



SIMPLY the BEST



*Freedom Z
*Patriot
*Cheetah
*Tiger Cat II
*Turf Tiger II

Woods Implements



• MADE IN U.S.A. • CUTTERS FROM 5' TO 15' • DISC ALSO IN STOCK • PALLET FORKS 4400 LBS. CAPACITY

BLUEWATER OUTDOOR EQUIPMENT

7711 HWY 72 • KILLEN, AL
BLUEWATEROUTDOOREQUIPMENT@GMAIL.COM

256.757.0400



Summertown Metals

Garages • Pavilions • Hay Barns • Horse Barns • Ag Buildings • Commercial Buildings

"Expect Excellence"



Built on the traditions of hard work, ethical business, and commitment to quality, Summertown Metals has become a premier manufacturer and distributor of high quality building products. We are family owned and operated and have been in business for more than 10 years. We are committed to providing high quality materials and building solutions at the best possible prices resulting in an unbeatable value for our customers.

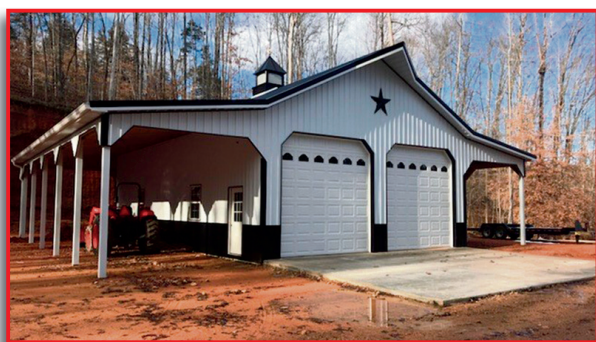

Beautiful 30'x50'x14' enclosed building with soffit and two 14' side sheds. Includes materials and labor by an independent contractor, 4" of concrete on the 30'x50'; two 12'x12' garage doors, one walk-in door, four 3'x4' windows, cupola, widows peak and post wraps. \$28,400 plus tax and delivery built on you level accessible site.

*We offer a huge array of sizes, styles and options!
Call us today for a free quote on a customized building!*

3864 Summertown Hwy., Summertown, TN 38483

931-796-1538 • 931-796-1521

www.summertownmetals.com

Price includes all material and labor. Delivery and tax extra. Labor provided by independent contractor. Pad must be level. Any rock or changes will incur additional cost. Price may change without notice.

Codes and permits are the responsibility of the buyer



Summertown Metals

40'x60'x14' - Roofs and Gables Includes Material and Labor



- #1 Galvalume Roof
- #1 Painted Gables
- 6" x 6" Pressure Treated Parts
- Steel Trusses with Knee Brace
- 2 Bags 80lb Concrete per Port

\$9,950 As shown in picture with cupola and widows peak. Includes material and labor. Taxes and Delivery Not Included.



40' x 60' x 14'

- Haybarn
- Steel trusses
- #1 Galvalume roof
- #1 40-year metal walls & trim
- 6x6 treated post, 2x6 perkins
- 160 lbs. qcrete per hole

\$10,900

\$8,500
Roof & Gables only



30' x 40' x 12' ENCLOSED

\$11,500*

- Wood trusses
- 2- 3'x3' windows
- 1 - 3'x6'8" walk door
- 2 - 10'x10' garage doors
- #1 40-year painted metal
- Includes wainscoting
- *Concrete NOT included

3864 Summertown Hwy., Summertown, TN 38483

931-796-1538 • 931-796-1521

www.summertownmetals.com

*Price includes all material and labor. Delivery and tax extra. Labor provided by independent contractor. Pad must be level. Any rock or changes will incur additional cost. Price may change without notice.

Codes and permits are the responsibility of the buyer

SALES - RENTAL - LEASE**DECATUR CONTAINER**

5375 Marsha Ave. Decatur, AL 35603

888-751-3802

Providing Quality, Low-Cost Storage Solutions Since 1995

**For Rent or Sale****Mobile Offices**

- 8' widths
- 20'-40' lengths
- With or without AC
- Custom Built

Sale or Rental

20'x8'x8½'

Sale or Rental

40'x8'x8½'

Sale or Rental

40'x8½'x9½'

Used Shipping Storage Containers

Call Tommy St. John or Neal Sellers

Office (256) 751-3800 • Email: Sales@DecaturContainer.com

ANGUS BULLS for sale, 2 years, AI bred by Ten-X and Infocus 4925, they will qualify for the Enhancement Program. Crawford Angus, Lewisburg, TN. (931)205-2450.

REGISTERED BLACK ANGUS BULLS, all are A-I bred by Rampage, 10X, Traction, and Infocus, 14-15 months old. Crawford Angus, Lewisburg. (931)205-2450.

LONELY BULL??? Check out the cows for sale in the Farmers Exchange. Make your bull happy a g a i n ! (800)247-3718.

ITALIAN BEES, taking orders for spring now. Contact Albert Zook for prices and pick-up dates. 26 Midway Road, Lawrenceburg, TN 38464.



RED AND BLUE HEELER PUPS, these pups are out of working parents. Pure Red Heeler male and a Blue female, born first of November and ready to go now with shots and dewormer, \$100 each. (931)242-8051.



PUREBRED GELB-VIEH AND BALANCER BULLS, HEIFERS, AND COWS FOR SALE, TOP BLOODLINES AND EPDS. CALL FOR PRICES, (256)874-3488.

WAGYU BULLS for sale. (256)762-4392.

18 REGISTERED RED ANGUS BULLS, calving ease, fleshing ability, 12 months old. Great selection, \$1,295 and up. Joe Gibson, (706)506-3026; www.gibsoncattle.com.

CHAROLAIS BULLS for sale, purebred, registered and polled. (931)967-8411, days; (931)967-1718 or, (931)967-8807, nights. Cell, (931)308-7212.

5 REGISTERED ANGUS, 3 years old, 2nd calf cows, bred AI and due March 1, 2019, have been pregnancy checked. (615)653-8913.

JOHN DEERE corn sheller, on box, \$500. (931)387-1233.

HALF BLOOD WAGYU CALVES for sale, Wagyu bulls on commercial cattle. Tommy, (256)762-4392.

REGISTERED POLLED HEREFORD BULLS for sale, gentle, good quality. (931)527-3392.

Equipment Auction**Saturday, February 16th, 2019 • 9:00 A.M.**

Begin taking Consignments February 9th • Personnel will be on site 8:00 - 5:00 daily
Farm • Construction Equipment • Trucks • Trailers • Lumber & More
Consignments Accepted • No Yard Sale Items

Located at: 205 AL Hwy. 68, Collinsville, AL 35961

FORMS OF PAYMENTS: Cash, Check & Most Major Credit & Debit Cards.
 A 4% Processing Fee Will Be Added To All Credit & Debit Card Transactions.

No Buyer's
Premium



DeBerry's RockSolid Auction Co.

www.deberrysrocksolidauction.com

For More Information, Call:
David 256-504-5450

AAL#2734

or Gerald 256-601-0924

AAL#5324 GAL#AU004291

Directions: From Collinsville I-59 Exit 205, go 68 E 5.5 miles to sale site.
 From Leesburg Hwy. 411, go 68 W 6.5 miles to sale site. Next to Fuel City.

For pictures & more info, visit
[facebook.com & auctionzip.com](https://www.facebook.com/auctionzip.com)

WOOLFOLK FARMS

**Bull and Female Sale
February 23, 2019
TN Livestock Center
Columbia, Tenn.**

**40 Hereford Bulls, 30 Hereford female lots
Set of black/bwf pairs & bred heifers**



WF 10Y HOMETOWN T124 1917 ET 43920723



WF HAF 8 MILES T124 2081 ET TC 43969225



WF 10Y HOMETOWN T124 1935 ET 43921554



WF 109 CATAPULT 2030 1929 ET TC 43921527



WF 109 CATAPULT Y21 1915 ET TC 43910734



WF 4018 ADVANCE 1326 1957 TC 43922683



WF 1010 SPECIAL LADY 1446 1814 TC 43922741



WF 109 CATAPULT Y21 1915 ET TC 43910734



WF 4040 TRUSTMAID 1708 1964 43936924

Scott - 731-571-7399
Johnny - 731-225-2620

SALE MANAGER:
Dale Stitch - 918-760-1550

For Catalogs:
woolfolkfarms@yahoo.com



Guest Consignors:
Hidden Acres Farm
Langley Farm LLC
Red Bud Farms

CONSULTANT:
Bobby Singleton - 615-708-1034

Alabama's Newest Branson Dealer

Call For Specials, Deals and Incentives.



Bobcat S175
good local trade,
only 2,400 hrs. - **\$12,750**



Ford 550 Backhoe - 4-in-1
bucket, full cab, runs good,
good tires, side shift - **\$5,300**



JCB 926 Forklift
4x4, 5700lb lift, full cab, runs
and operates good - **\$11,500**

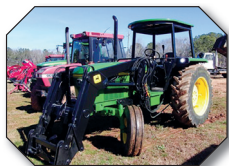

JD 2750
quick attach loader
\$14,750



Int 484
runs good, DSL
\$9,850



Case IH 4230 XL
4,200 hrs., cold AC, dual remotes
\$23,700



New Branson PK Deals
Call Matt for Options
& Pricing!



JD 2240
1979, JD loader w/ quick attach
bucket, 1 remote - **\$11,750**



2007 JD 6320
24 speed, 3 remotes,
runs good - **\$35,000**

We Carry Bushhog Mowers - Call For Info
Several Used Round & Square Balers For Sale

HUDDLESTON EQUIPMENT



29233 Hwy. 431 Wedowee, AL

256-363-1132

huddlestonequipment.com

CLAAS

Branson TRACTORS

10 BRED REGISTERED ANGUS HEIFERS, bred AI to Jindra Acclaim on November 1, 2018, 7 confirmed bred AI and 3 by clean up bull, will qualify for TAEP Heifer program, 900-1,100lbs., as nice as you will find. (615)653-8913.

WOOD PLANER for sale, 15" with blade sharpener, on wheels, good condition, \$700. (815)582-2968.

FOR SALE, REGISTERED Black Angus bulls, 17-18 months old, good EPD's, frame, length, disposition. Fifty years of selection for the best. Turrentine Angus, Shelbyville. (931)607-8950.

BRANGUS BULLS for sale, out of the top bulls in the breed, yearlings and two year olds, very gentle, low birth weights. (256)366-0718.

REGISTERED ANGUS COWS for sale, selling entire herd. Call for price and information, (256)810-2200.

UPCOMING Farm Equipment Consignment Auction

Consignments Welcome & Wanted

Saturday, February 16 • 9 A.M.
Lawrenceburg, TN

2½ miles north of the intersection of
Hwy. 43 & 64. Large gravel lot.

For more info, contact:
Ron Paschal Auction or
Jim Campbell

931-762-7185 or 931-242-5211

Ron Paschal

Auction Company

11 Paschal Road, Alexandria, TN 37012

FL #1941 (615) 529-2988

or cellular (615) 574-0931

Announcements made day of sale take precedence!



CATTLE DOGS. Hanging Tree, English Shepherd cross. These are the ultimate farm dog, bred for moving livestock, very intelligent and good with kids, \$125. Call or text, (615)418-2124.

REGISTERED ANGUS BULL, 17-22 months old, have been BSE tested, 1,100-1,400lbs., big frame bulls ready to go to work now, \$2,000-\$2,750. TAEP qualify and some 50K tested, several true calving ease bulls. (615)653-8913.

FOR SALE, NICE REGISTERED polled full-blood Limousin bull, very gentle, well balanced EPD's, born 2-10-18, 89#, \$1,500. (256)599-5945.

Building Products

Place your ad: 800-247-7318

DRILL BIT SET for sale, 29 pieces, USA made, \$99 free shipping. (270)265-5040.



CONVEYAIR grain vacuum for sale, good condition. (256)717-8181.

SWISS/JERSEY COW, \$1,500. SWISS HEIFER, \$1,200, BOTH BRED-POSSIBLY NEGOTIABLE. HERITAGE BREED (AMERICAN GUINEA) PIGLETS, ALWAYS FED NON-GMO, \$75. RABBITS-AMERICAN SABLE, HOLLAND LOP MEAT, PET, \$25. (817)357-9650.

PUREBRED BLACK POLLED LIMOUSIN BULLS for sale. Reasonably priced. Pulaski, TN. (931)309-9461.

Gossett Farm Equipment, LLC

1624 Hwy. 100, Centerville, TN 37033 • 931-729-4515



Kubota L185, 59" Woods Belly Mower, Runs Good \$3,250

Call Jo To Qualify For 12, 24, 36, 48 Month Zero Interest On Cub Cadet Mowers!!!

gossettfarmequipment@gmail.com • 931-729-4515 • Great Financing

Old Blue Is Back & Better



Free Top & Remotes 5 Year Warranty



FarmTrac 6075 - 75 HP, 7 Heritage Pro, 4x4, Self Leveling Loader - **\$30,999**



FarmTrac 6050 - 50 HP, Executive, 2WD - **\$15,999 - \$249.99/mo. WAC**



FarmTrac 6050 - Heritage, 50 HP, 4x4, Self-Leveling - **\$23,999 \$375.00/mo. WAC**

SIDS TRADING Co., LLC WAREHOUSE

617 Hwy. 72., luka, MS 38852 • sidstrading@yahoo.com

Office: **877-374-5166** • Cell: **602-660-2365** • **Mon. - Sat. 8-5**

www.SidsTrading.com



American Made UTV's Rated #1 • Financing Available



Intimidator 750 - 4x4, Dumpbed, 4 Seater - **\$14,999**



Intimidator 1000 - 4x4, Demo w/only 50 miles - **\$16,999**



Intimidator 750 - Dumpbed, 4x4, - **\$12,999**

WAREHOUSE STORE

Branson - Kioti - Farmtrac Tractors
Bush Hog and Woods Farm Equipment

Sales • Service • Parts

www.SidsTrading.com

Need Vinyl Siding?

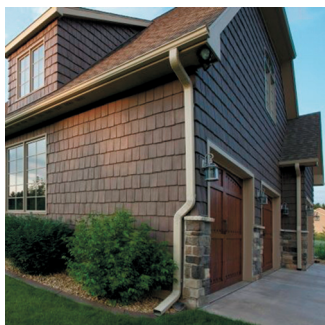

We Have It!

Lots of Styles, Colors & Textures
for Whatever Your Needs Are!



Financing Available

We now finance the
materials & installation
to qualified buyers
Call for details

Watson Metals LLC.

238 Interstate Drive
Manchester, TN 37355



931-728-8185
1-888-638-2581

OPEN MONDAY - FRIDAY 7 A.M. - 5 P.M.
www.WatsonmetalsLLC.com

WE ARE THE MATCHMAKERS for your farm animals. Contact us to buy a companion for your cow, bull, goat, chickens. Every farm animal has a match. 1-800-247-7318.

Attachments

Place your ad: 800-247-7318

JD 1025R 2016 4WD LOADER, mowing deck, runs and looks new, 60 hours, \$14,500. (931)939-4999, 8a.m.-5p.m.

WANT TO BUY, 1995 Nissan pickup truck. Pulaski, TN area. (931)424-5505.



WALLENSTEIN TRACTOR SKID-DING WINCH, turn your tractor into a skidder, different sizes available, 5 year warranty. Call Dave's Sawmill Sales, in Kentucky, (859)265-0793; or, in Tennessee, (931)484-8890.

Chemical Applicators

Place your ad: 800-247-7318

C A L L 1-800-247-7318. It's where all the Farmers place their ads.

FOR SALE, APPROXIMATELY 3,500 BOARD FEET of band sawed lumber, consists of approximately 2,500 board feet oak, 1"x6"x12" up to 1"x18"x12", \$8 per board. No Choosing. Approximately 1,000 board feet pine, 1"x8"x12" up to 1"x6"x12", \$5 per board. No Choosing. Air dried and covered approximately 5 years; also some old chimney rock and brick, make offer. (256)679-2027.

Announcements

Place your ad: 800-247-7318

WANT TO BUY, Gehl 1710 round baler. (615)714-3894.

FIRST ANNUAL NORTHWEST ALABAMA FARM TOY SHOW, Friday, February 8, 6p.m.-8:30p.m.; Saturday, February 9, 8:30a.m.-2p.m., Clarion Inn, 4900 Hatch Blvd., Sheffield, AL 35660. (256)415-4020; or, circlefarmtoys@gmail.com. Facebook: Northwest Alabama Farm Toy Show.

MILLER FARMS, Angus Beef from the farm. 100% natural, non GMO, hormone and antibiotic free. Whole, halves or by the pound. Slaughtered and packaged. (931)593-3702.

WAGYU HEIFERS for sale. (256)714-6182.

LIVESTOCK HAULING, haul your livestock to sale barn or from special auctions, anywhere in U.S., \$2.00 loaded mile. (256)599-0591.

DECALS & DECAL SETS FOR HEAVY CONSTRUCTION & AG EQUIPMENT

Affordable Decals and Safety Decals. Prompt. Knowledgeable Reliable Service. www.QuipCal.com, Call, (215)536-5339; email:info@customservicescompany.com.

RESPONSIBLE HUNTERS would like to lease land to turkey hunt, mature and very responsible. (931)993-8455.



Branson 2400 w/ BL150 Loader

24hp, 4ft Box Blade, 4 ft Cutter, 16 ft trailer..... Call for Price



Branson 3015R w/ BL150 Loader

30hp, 4ft Box Blade, 5 ft Cutter, 18 ft trailer..... Call for Price



925 Industrial Blvd.
Leesburg, AL 35983
256-526-7369

3420 Kingston Hwy.
Rome, Georgia 30161
706-234-1807

Home Town of
Branson Tractors

Russell Barnett

**COMMERCIAL
VEHICLE CENTER**
www.russellbarnettford.net
WINCHESTER, TN — HOME OF THE SUPER DUTY TRUCKS

MAGMA RED

NEW 2019 Ford F-550 Lariat Crew Cab, 4-WD, 6.7L, Automatic, w/Flatbed, Stk. #4850N, MSRP \$75,184 **Sale Price \$70,987**

MAGMA RED

NEW 2019 Ford F-450 Lariat Crew Cab, 4-WD, 6.7L, Automatic, w/Flatbed, Stk. #4836N, MSRP \$72,669 **Sale Price \$67,985**

RACE RED

NEW 2019 Ford F-450 XLT Crew Cab, 4-WD, 6.7L, Automatic, w/Flatbed, Stk. #4745N, MSRP \$71,858 **Sale Price \$63,870**

STONE GRAY

NEW 2018 Ford F-350 Lariat Crew Cab, 4-WD, 6.7L Automatic, Stk. #4643N, MSRP \$65,209 **Sale Price \$58,090**

BLACK

NEW 2019 Ford F-350 Lariat Crew Cab, 4-WD, 6.7L, 6 Spd. Automatic, Stk. #4788N, MSRP \$67,775 **Sale Price \$60,894**

MAGMA RED

NEW 2019 Ford F-350 Lariat Crew Cab, 4-WD, 6.7L, Automatic, Stk. #4847N, MSRP \$65,839 **Sale Price \$59,487**

WHITE

NEW 2019 Ford F-250 XLT Crew Cab, 4-WD, 6.7L, 6 Spd. Automatic, Stk. #4790N, MSRP \$60,154 **Sale Price \$52,357**

BLUE JEAN

NEW 2019 Ford F-250 XLT Crew Cab, 4-WD, 6.2L, Auto, Stk. #4778N, MSRP \$50,999 **Sale Price \$47,987**

WHITE

NEW 2018 Ford Transit Connect XL, FWD, 2.5L, 6 Spd., SelectShift, Stk. #4731N, MSRP \$26,350 **Sale Price \$21,219**

WHITE

NEW 2018 Ford Transit Cargo, 2-WD, 3.5L Eco Boost V-6, 6 Spd. Auto Overdrive, Stk. #4459N, MSRP \$37,760 **Sale Price \$32,987**

WHITE

NEW 2018 Ford Transit Connect XLT, FWD, 2.5L, 6 Spd. Auto, Stk. #4698N, MSRP \$27,705 **Sale Price \$22,988**

**Over 40 New & Used
Super Duty Trucks Available**

**Winchester, Tennessee
Call Oskar
931-434-9924**

*All prices plus taxes, tag & license fees. Price includes \$499 processing fee. Dealer retains all Ford manufactured rebates and incentives. Customer must finance with Ford Motor Credit to qualify for all rebates and discounts. Customer may qualify for more at time of sale. Due to ad deadline, some units may be sold.

USED EQUIPMENT FOR SALE



Jeep Wrangler Sahara
2001, 4.0L, 3 tops, auto, nice
\$11,250



Farm King Augers - 10x60,
8x31, 10x70, 10x41, 13x95,
13x70, 13x85 - **Call**



New Harvest FC1545
Belt Conveyors - **Call**



Yale Forklift
\$5,900

IH Feed Mill\$1,500
New Vortex Tedder, New, 19',
Hyd Fold/Tilt.....\$5,600
New Bat Rake, 8 Wheel\$5,200
Farm King Disc Mower, 8', new\$8,000
Farm King Dic Mower, 9', new\$8,500
Auger, Used, 10x31.....\$4,400
25 New Yetter Coulters,
with Injectors\$395 Each
Utility Auger, New, 6x21\$750
Utility Auger, New, 8x11\$850
JD A Tractor.....\$2,500
Gleaner 630 Corn Head\$3,500
Used 1031 Auger, steel pan.....\$5,000



New Conveyair Grain
Vacs - **In Stock**



Farm King 1460 Nitrogen
Applicator, Used, w/Coulters
Call

T&K
EQUIPMENT

Farm King

484 Sugartree Springs Rd. • Belvidere, TN 37306 (931) 224-8199

FOR SALE: FENCE
Wire and cable, high
tensile, superior cor-
rosion resistance and
conductivity. Low as
\$16.50/1,000 feet.
Crimping sleeves-
\$6.95/100, tool-
\$54.10. South Star
Industries.
(931)433-3991.

FOR SALE, PRES-
SURE TREATED
PINE FENCE
BOARDS, 1x6x14',
premium quality,
\$6.55 each.
(931)675-3260.

PORTABLE CREEP
FEEDERS, with creep
gates, 3 ton capacity,
\$2,750.
8 a.m. - 8:30 a.m.,
(423)949-2858.

A P A C H E
PORTABLE CREEP
FEEDERS, 3 ton,
good usable
condition, 3
available,
Campbellsville, KY,
delivery available,
\$1,650. Call/text,
(270)469-0181.

CATTLE WORK
CHUTE, For-Most
450 chute, 10/14
#30T LH herd gate
PALP cage with split
gate, in barn out of
weather, cleaned after
each use, excellent
condition, will qualify
for TAEP Program,
\$5,400.
(931)732-4990.

EIGHT CONCRETE
J troughs, 8' long,
\$1,250.
(931)607-4591.



NEW HOLLAND
LX565, like new, 280
hours, excellent
condition, \$21,500.
(423)949-4080.

Fencing and
Cattle Equipment

Place your ad: 800-247-7318

FARM FENCE WIRE
for sale, Class 3
galvanized, high ten-
sile net wire starting
at \$265 for 660' roll.
(931)675-3260.

Construction Equipment

Place your ad: 800-247-7318

2010 HITACHI
ZX200LC-3 EXCA-
VATOR for sale,
5,400 hours, \$75,000,
excellent shape.
(931)607-4591.



2013, CATEPILLAR
953D, \$150,000.
(931)565-3285.

W A N T E D ,
1940's-1950's pickup
truck, any condition;
and iron wheel
tractors; whiskey
barrels. Columbia,
TN. (931)446-1675.

DECALS
& DECAL SETS
FOR
HEAVY
CONSTRUCTION
& AG EQUIPMENT

Affordable Decals and
Safety Decals.
Prompt. Knowledge-
able Reliable Service.
www.QuipCal.com,
Call, (215)536-5339;
email:info@customse
rvicescompany.com.

80 GOATS for sale,
Boer and Spanish.
(423)593-6121.



WALLENSTEIN
TRACTOR SKID-
DING WINCH, turn
your tractor into a
skidder, different
sizes available, 5 year
warranty. Call Dave's
Sawmill Sales, in
Kentucky,
(859)265-0793; or, in
Tennessee,
(931)484-8890.

COME CHECK THESE GREAT DEALS!



MF 255 - 2WD, New Paint,
Runs Good - **\$7,500**



JD 2140 - 2WD, runs good,
cabin good condition - **\$7,000**



JD 2040 - PS, DSL, Remotes,
Clean, Runs Good - **\$6,500**



Kubota M4950
1700 hrs., 1 owner - **\$7,000**

All Terrain Forklift 1600, Heavy Duty, Gas, Runs Good.....\$3,000
JD 2240, 2WD, Nice Tractor.....\$6,500
MF 231, Dsl, PS, Tight Tractor.....\$7,500
TAFE 45, PS, Dsl, Runs Good.....\$5,500
1986 Chevy 1 Ton Dumptruck, 53k Original Miles.....\$3,500
Kubota M4800SU, Runs Good, Rollbar.....\$7,500

Kubota MX 5000, 2WD, w/remotes Runs Good\$7,500
Golf Course Equipment For Sale **CALL**
JD 2155, Runs Good, PS, Remotes.....\$6,500
IH 284, 1 owner, PD, gas\$3,500
JD 2240 - 2WD, Nice Tractor.....\$6,500
TAFE 35, 1 owner, runs good\$4,500

256-773-8080

North Alabama Tractor Co.

Hwy. 31 South, Hartselle, Alabama 35640 • P.O. Box 1025

Richardson Gate & Panel Co.

10665 Hwy. 72, Rogersville, AL 35652

Hours: Tuesday-Friday 9:00 A.M. - 4:00 P.M.; Saturday 9:00 A.M. - 12:00 P.M.; Closed on Mondays

www.richardsongatesandpanels.com

Before you buy, come and compare the quality of our products and our excellent pricing!



Custom made Heavy Duty Cattle Sweep/Holding System. Call for additional info and pricing.

We Have These Items In Both Heavy & Lite Duty:

- Corral Panels
- Gates
- Bow Gates
- Hay Rings
- Bunk Feeders
- Feeders Panels
- Creep Panels & Gates

Call Jeff: 256-366-6172



2003 Cat D3G, XL, 8ft blade, hydro transmission, joystick steering - **\$36,000** Call 256-740-1746

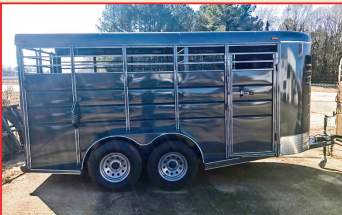

Calico, 2019, 16' Stock Trailer, Pueblo Gold, 1 cut & gat, ledlights - **\$4,800** Call 256-740-1746



2004 Cat D5G XL Dozer, 9 ft. blade, hydro trans. joystick steering - **\$46,000** Call 256-740-1746



Calico, 2019, 16' Stock Trailer, Dark Slate Gray, 1 cut gate, led lights - **\$4,800** Call 256-740-1746



2014 Mitsubishi Mirage, 26k, 1 owner, Auto, Stk#J101 **\$6,300** Call 256-740-1746

Don't Sell Your Tractor for Scrap Prices!

We Pay More • Pick Up Available • We Buy In The South East
We Buy All Makes & Models! Burnt, Damaged, Salvaged, Etc.

TIPS Inc. Open 7-12 on Saturdays
Open 7-5 • Mon. - Fri.

FOR TRACTORS, IMPLEMENT, PARTS & SALVAGE
Larry Cell: 931-242-7105 • tipsinc9945@bellsouth.net
Local: 931-762-7831 Toll Free: 1-800-545-9967
4260 Gimlet Rd. • Lawrenceburg, TN 38464
Larry • Tim • Joan



MF 135, 4cyl Gas, P. S. - \$3,500



JD 4440, Quadrange trans, runs great, \$18,500



MF 285, 1 owner, Dsl, will have 246 MF loader bucket & hay spear - \$12,500



JD 4640, Powershift, cranks & runs good - \$12,500

Harvesters

Place your ad: 800-247-7318

2001 JOHN DEERE 9650 STS combine, excellent shape, 4WD, \$55,000. (931)607-4591.

1644 CASE INTERNATIONAL COMBINE, 1994 model, new tires, good shape. (256)437-8466.



1020 CASE IH 25' BEAN HEAD for sale, new cutter bar and guides. (256)717-8181.

MIRAFOUNT FREEZE PROOF LIVESTOCK WATERERS for sale, new, 4-hole, \$860. (931)675-3260.

FOR SALE, PRESSURE TREATED WOOD FENCE POSTS at great price. Farmers selling to farmers means lower overhead and savings to the farmer. (931)675-3260.

Harvest Equipment

Place your ad: 800-247-7318

KILLBROS GRAVITY WAGONS for sale, \$700. (931)510-0954.

PORTABLE GRAIN AUGER, 8", 60' long, \$1,500. Two horse trailers with living quarters, \$1,200. (731)518-6184.

FOR SALE, TWO E-Z TRAIL gravity wagons; two IHC grain trucks; two JD 7000 planter units. Call after 6p.m., (931)308-8353.

FOR SALE, 3,500bu. grain bin, taken down, \$700; NH489 haybine, use or parts, \$600; JD7000 4 row planter, \$2,800; old hay wagon, \$150. Call after 5p.m., (931)308-1697.

Place Unlimited Items for Sale on
www.FarmersExchange.com

CALL WANT TO BUY, 1-800-247-7318. It's where all the Farmers place their ads. (606)379-2618.



WESTFIELD AUGER for sale, 10", 71 ft. (256)717-8181.



CONVEYAIR grain vacuum for sale, good condition. (256)717-8181.

SERICEA LESPEDEZA SEED for sale. Hickman County, TN area. (931)994-7554.

JOHN DEERE 6620 TURBO COMBINE, hydrostatic transmission, 2WD, with straw chopper, new concave and rasp bars, 2,800 hours, \$9,500. (256)723-2694.

Our service teams are trained to keep your operation up and running, no matter the level of maintenance you need. It's our everyday service promise to troubleshoot and resolve all your irrigation problems quickly and efficiently.

We're experienced and ready to get it done.

HIGH MAINTENANCE OR LOW MAINTENANCE?

NO MATTER, WE'VE GOT YOU COVERED.



NEW MARKET
AGRICULTURAL EQUIPMENT

VALLEY

www.valleyirrigation.com

NEW MARKET AG. EQUIPMENT

501 New Market Road
New Market, AL

256-379-2553
256-379-2575

We Have Great Deals on Mahindra Equipment!



NEW 2019 Mahindra 1538
Shuttle shift, 38 HP, 7 Yr. Powertrain Warranty - **Call for Price**



NEW 2019 Mahindra 105P
105 HP, Powershift, Warranty **Call for Price**



NEW 2019 Mahindra 6075
PST, 75 HP - **Call**



NEW 2019 Emax 20s
w/Belly Mower, 54", 20 HP, Dsl., 4x4 - **Call**



NEW 2019 Mahindra 5545
Shuttle, 45 HP - **Call for Price**



NEW 2019 Mahindra Mcompact
XTV 750S **Call for Price**



NEW 2019, Mahindra 4540
40 HP, heavy frame, 4x4, w/loader - **Call for Price**



NEW 2019 Mahindra 2655
Hydrostatic, 55HP, 4x4, Warranty - **Call for Price**

**Superior
Performance**



**#1 Selling Tractor
In The World**

See Our Website For Complete Listings & Info - www.OakleyEquipment.com
Used Equipment Arriving Daily • **Call or Stop By**

Trucks Plus T.T.L.



4210 Chisholm Rd.
Florence, AL 35630
256-766-5488

7 Year Warranty - Best Warranty in the Industry

Up to \$6,000 Off Select Models

David: 256-412-5144
Dewayne Cell: 256-710-2111

We Have Good Used Equipment Arriving Weekly



2012 CAT 535C
\$69,500



2008 Ford F-350 Lariat
\$22,995



Pitts LP40-4L
\$17,495



2013 Peterbilt 337
\$54,500



2007 Kidiak C5500
\$37,995



2012 CAT TL642L
\$64,500

See Our Website For Complete Listings & Info - www.OakleyEquipment.com

Trucks Plus T.T.L.



4210 Chisholm Rd.
Florence, AL 35630
256-766-5488

David: 256-412-5144
Dewayne Cell: 256-710-2111

Registered Polled and Horned Hereford Cattle For Sale!

- Yearling Bulls
- Yearling Heifers
- Young Bred Cows
- Bred Cow/ Calves



Him and his brothers are for sale!



CRR CATAPULT 109

Sire of a tremendous set of bulls
ready to work!



Her Genetics Run Deep

**HOPKINS
RANCH OF HEREFORDS**

2314 Mingo Rd. Winchester, TN, 37398

Home phone: 931-967-0241

Roy's cell: 931-808-6308

Jordan's cell: 931-636-7521



Donor Dam



**NEW HOLLAND
1033 BALE
STACKER**, hauls 150
bales and unloads,
\$ 5 , 2 5 0 .
(931)309-8083.

Hay and Grain

Place your ad: 800-247-7318

JOHN DEERE corn
sheller, on box, \$500.
(931)387-1233.

**4X4 ROUND BALES
OF HAYLAGE**, \$50
or best offer for this
year's cutting of
haylage, it's wheat,
rye and oats, bales up
in 4x4 bales, weighing
1,600# each green, it
goes through the heat
inside the white plas-
tic wrap, high
protein, cut down on
your dry hay con-
sumption with
haylage. One Haylage
bale will feed what 3
dry rolls will feed in a
single feeding.
(256)504-2040.

Hay and Forage Equipment

Place your ad: 800-247-7318

FOR SALE, 3,500bu.
grain bin, taken
down, \$700; NH489
haybine, use or parts,
\$600; JD7000 4 row
planter, \$2,800; old
hay wagon, \$150. Call
after 5 p.m.,
(931)308-1697.

**JOHN DEERE 336
SQUARE HAY
BALER** for sale, kept
inside, \$3,150.
(615)708-9276.



**1033 NEW HOL-
LAND BALE WAG-
ONS** for sale.
(256)717-8181.

**NEW HOLLAND 851
ROUND HAY
BALER, USED LAST
YEAR, LOCATED IN
FLORENCE, AL,
\$900. (256)702-2310.**



FOR SALE, hay un-
roller and litter
b u c k e t .
(256)717-8181.

JOHN DEERE 64 hay
rake for sale, with
dolly wheel, good
condition, \$1,600.
(931)808-4757.

WAGYU BULLS for
sale. (256)762-4392.



**2014 NEW HOL-
LAND BR7060**, field
ready, purchased
new, excellent
condition, good tight
4x5 bales, twine and
wrap, chain oiler, hy-
draulic pickup, extra
wide sweep, approxi-
mately 7,500 bales,
two harnesses,
\$25,999 or best offer.
(931)629-0717.

**JOHN DEERE HAY
BALER SALVAGE**;
also, Vermeer, New
Holland, Hesston
shop reconditioned
balers, all makes,
some with net wrap;
also, rakes and
t e d d e r s .
(800)748-7775.

**TOBACCO SCAF-
FOLD WAGON**,
\$200; pull-type 7'
bush hog with
cylinder, \$1,000;
Dearborn 2-row cul-
tivator with sweeps,
\$150. (270)586-8913.

**MIXED GRASS
HAY**, horse quality,
clean no mold or
dust. First and sec-
ond cutting. 55lb.,
20 bale minimum
picked up at barn.
Delivery is available
on 100 to 200 bale
loads, \$3 per mile,
also have second cut
large squares, 3x3x8
available, \$65 each.
(931)808-8828.

**SERICEA LES-
PEDEZA SEED** for
sale. Hickman
County, TN area.
(931)994-7554.

**KENTUCKY 31 FES-
CUE SEED** for sale,
with Orchard grass.
Loretto, TN area.
(931)244-0063;
(931)852-4545.

**ALFALA SQUARE
BALES**, horse quality,
\$8 per bale. Fayette-
ville area.
(256)975-0653.



Wood or Steel Trusses
40x60x10 Top & Gable ~ Call
40x40x10 Top & Gable ~ Call

Price includes materials and labor within
100 mile radius

Owner
Kevin Andrews

256-531-3635



**All Types Buildings
For Farms**

**A & A
CONTRACTING**

P.O. Box 158 • Addison, AL 35540

FARM EQUIPMENT SPECIALS



JD 7000, 4RN 30" rows, no-till, new seed disc, hard to find size, Stk#2595 - \$5,450



JD 7000, 6 row, liquid fert., Yetter single disc, new seed disc, very nice, Stk#2562 - \$6,500



JD 7000, 4-row, 36", 5 row splitter bar, bean & corn meters, very good, Stk#2326 - \$7,250



JD 750, 15" no-till, Yetter markers, small seed box, very good boots & blades, Stk#2584 - \$14,500



Case IH 3800, 21', 7.5" spacing, good disc & bearings, no welds, Stk#2588 \$7,500



Doyle GWD2T-ST, 30" & 36" row width, very heavy built, excellent condition, Stk#2594 - \$6,350



JD CX15, HD Aircraft tires, stump jumpers, deck rings, Stk#2529 \$8,900

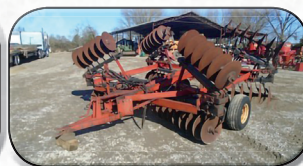

IH 475, late model, hyd fold, not welded up, good blades & bearings, Stk#2587 - \$4,350



Kuhn GF5202THA, 2015, 17', 4 basket, brand new, Stk#2598 \$6,450



Brillion H148, 14' Hyd feet, rollers in good condition, field ready, Stk#2580 \$3,950



JD 7000, 6 row, splitter attachment, no-till, corn & bean meters, very nice Stk#2517 - \$11,500



Kinze 2000, 6/11, new seed & no till coulters, monitor, low profile markers Stk#2302 - \$19,500

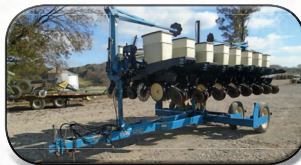

Kinze 2500, 8/15, no-till, double decker boxes, corn & bean meters, Stk#2500mb - Call



Kinze 2600, 12/23, no-till, corn & bean meters, monitor, very nice shape, Stk#2549 - \$37,500



Claas Disco 2650, 2014, 8'5" cut, excellent, good curtain, ready to go, Stk#2585 - \$4,950



JD 5425, 4WD, PR, 3 remotes, loader, good tires, cold air, nice, Stk#2521 - \$36,500



NI 3709, used 1 time, perfect shape, heavy bed chain, new condition, Stk#2544 - \$6,250



Kewanee 1175, 21' front & 20" rear, blades on 7.5" centers, Stk#2556 - \$8,250



Willmar S500NT, new paint, new spinners, ready to go, Stk#2345 \$4,350



Case IH 496, 8", hard to find size, not welded up, good straight, Stk#2589 \$7,250

JD 444 Corn Head, 4 row, ear savers, Stk#1153	\$3,000
JD 7000, 6 row, bare frame, corn & bean monitor, Stk#2266	\$5,350
JD 7000, 6 row, dry fertilizer, new seed disc, no-till, good shape, Stk#2022	\$6,750
JD 8300, 23 hole, 7.5" spacing, good condition, Stk#2355	\$2,600
KBH 750 Sprayer, ground drive, John Blue Pump, booms, 750 gal, Stk#2424	\$3,950
NI 217 Manure Spreader, 2 beaters, good paddles, good spreader, Stk#2401	\$3,250
NH 616 Disc Mower, 7' 10", 6 disc, 3 pt., good tarp, Stk#2542	\$3,500
NH 565, very low use, twine tie, good condition, Stk#2423	\$6,950
NI 5212, rubber rolls, 11'6" cut, fresh cutterbar, Stk#2098	\$7,550
Tonutti RCS10 V-Rake, 10 wheel, never used, ready for hay season, Stk. #2362	\$3,350

JD 8200, 14 hole, 7" spacing, 8'6" wide, small seed box, Stk#2394	\$5,750
JD 922F, 22', poly snouts, exceptionally nice, Stk#2524	\$15,950
Parker 500 Grain Cart, 1000 PTO, scales, good augers, Stk#2486	\$7,850
Krone Swadro 38T, 12'6" width, pull type, Stk#2498	\$4,950
Case IH 7140, 2WD, 18 spd, 4 reverse, 3 remotes, Stk#2103	\$36,500
Gehl 95, 21" hammer mill, augers & hammers in good shape, Stk#2616	\$3,250
JD 8300, 7" spacing, small seed box, very good condition, Stk#2478	\$5,250
Brent 420, 400 bushel, good field ready, Stk#2550	\$6,950
Kuhn GA300GM, 8', 3pt, like new, 2013, Stk#2597	\$4,950
Worksaver HDP24 Post Driver, like new, Stk#2501	\$4,500



NH BR7070, 2012, 4x6, twine, bale ramp, auto wrap, wide pickup, nice belts, Stk#2432 - \$15,750

Newman Farms

www.newmanfarms.net

Cleveland, TN

Call 423-595-5715 or 423-464-5303

Elk Valley Truck & Trailer Sales



2008 Chevy Dually
4 door, 2WD, Duramax, 178K Miles
\$19,800



Exiss 2004
full 10' LQ, 4 horse, 8' wide, mangers
\$26,900



Chevy 2500HD
2000, 4WD, 8.1 Vortec, auto, 154K miles, Stk#011
\$8,500



3-H Featherlite Living Quarters
Separate Toilet/Shower, 2000
\$16,900



2013 16' Sundowner Stock Trailer - bumper pull
\$8,900



2019 Adam 2 Horse Slant
\$5,800

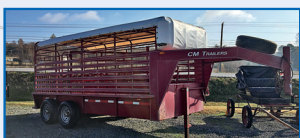

CM Trailer 16'
2000, 1 cut gate, good tires
\$4,250



Hillsboro Stock Trailer
24' 7 Wide, 7 Tall
\$5,900



New Utility Trailers
6'4" x10' **\$1,150**
6'4" x12' **\$1,250**

All Types Trailer Rental Available

Rocky - 931-703-6255 • Wayne - 931-993-8984 • 2983 Huntsville Hwy. • Fayetteville, TN • 931-433-6255 • www.elkvalleytrailersales.com

2,000 BALES OF ORCHARD GRASS HAY, 12 - 14 % protein, \$5 per bale. Hohenwald, TN area. (931)628-0529.

ALFALFA-ORCHARD GRASS MIXED HAY, 3x3 bales, good horse hay; also, pure Alfalfa dairy quality hay. (931)728-5490; (931)728-4277.

Odds and Ends

Place your ad: 800-247-7318

TWO ABOVE GROUND CRYPTS at Valhalla Memorial Gardens, Huntsville, \$10,000 for pair or best offer. (256)426-9960.

NEW SHEETS OF POLYCARBONATE LEXAN TUFFAK for sale, 4'x6'x7/16", \$100 per sheet. Barns, windshields, cabs, sunrooms, basketball backboards, fish tanks, crafts, hunting shooting houses, numerous applications. (931)703-0878. Fayetteville.

FOR SALE, HORSE DRAWN sorghum mill, \$350; cast-iron hog scalding, \$400. (931)446-1675.

SELL YOUR ITEMS for FREE! Limit one item selling for \$1,000 or less. No animals, please. 1-800-247-7318.

WOOD PLANER for sale, 15" with blade sharpener, on wheels, good condition, \$700. (815)582-2968.

SLAB WOOD for sale, different kinds, prices will vary. (270)475-4330.

REMINGTON 1100 12 gauge automatic, 26" barrel, vent rib, wood stock, nice, \$495 or best offer. (615)347-3187.

FOR SALE, two horse drawn Weber wagon, iron wheel, \$1,350; 1920's railroad baggage wagon, iron wheel, 3'Wx10"L, \$1,500. (931)446-1675.

JOHN DEERE UP-RIGHT corn sheller, \$450; horse power, \$450. Columbia, TN. (931)446-1675.

16" FLAT BOTTOM PLOW for sale, 3 point hitch, \$150. Mt. Pleasant, TN area. (931)797-8746.

DECALS & DECAL SETS FOR HEAVY CONSTRUCTION & AG EQUIPMENT

Affordable Decals and Safety Decals. Prompt. Knowledgeable Reliable Service. www.QuipCal.com, Call, (215)536-5339; email:info@customservicescompany.com.

Other Equipment

Place your ad: 800-247-7318

5 INTERNATIONAL HARVESTER 751b. front suitcase weights, \$600. (256)577-9815.



WALLENSTEIN TRACTOR SKID-DING WINCH, turn your tractor into a skidder, different sizes available, 5 year warranty. Call Dave's Sawmill Sales, in Kentucky, (859)265-0793; or, in Tennessee, (931)484-8890.

TWO 1920's rear Fordson fenders-\$125 each; two Fordson front steel wheels, 1920's tractor-\$125 each. (931)446-1675.

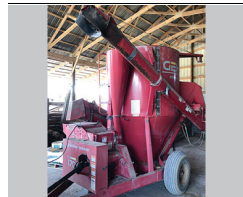

GEHL 170, \$5,000. (256)303-3380.

COAL OIL OR DIESEL HEATER for sale, 80,000-110,000BTU, \$100. Mt. Pleasant, TN area. (931)797-8746.

FOR SALE, FLUFFER three point hitch, looks good, Dalton two baskets, \$600. (606)528-3750.



Mini Trucks With Dump Beds

We Specialize in Japanese Mini Trucks

Sales / Service / Parts

- Agriculture/Hunting/Off-Road
- New Connection To Japanese Parts Supplies
- Most Parts In 2 Days/Hard To Find Parts In 2 Weeks
- Buhler Dealer • Buhler Loaders & Farm King Equipment

Conley & Son Farms

Robert Conley • 1879 Grab Rd. • Greensburg, KY
270-405-3614 • rconley1879@cs.com



NEW LS TRACTORS IN STOCK!

- 23 Engine HP Up To 97 Engine HP
- Available In 2-WD Or 4-WD
- Available With Or Without Cabs



See Dealer For Details.

Several Models
To Choose
From

Lynch Equipment Sales

831 Westover Drive, Columbia, TN • 931-381-1839

931-381-1839

www.lynchfarmequipment.com



FLEX YOUR WINGS WITH RHINO® ROTARY CUTTERS!

Our Flex-Wing cutters are designed for performance, reliability, and value. And with 50 years experience, we know how to make them durable enough for any use.

TS12 Stealth For 35-60 PTO HP

- Short turning radius to cut small areas with ease
- 1½" cut capacity
- Ideal for pastures & waterways on farms or ranchers



APEX Deck Style

Deck thickness 10 Ga.

APEX 3100

- Medium Duty Offset
- Deck thickness 10 Ga

• 126" Cutting Width

APEX 3150 - Medium Duty

- 180" Cutting Width

All models come with a 6-year gearbox warranty, 2-year warranty on the seals, and 2-year limited driveline warranty.



EPIC Deck Style

Deck thickness 7 Ga.

4105

Pro Offset Heavy-Duty
• 126" Cutting

4150

AG Heavy-Duty
• 180" Cutting Width

4155 Pro Heavy-Duty

- 180" Cutting Width



ICON Deck Style

Deck thickness 1/4"

5100

Heavy-Duty Offset

• 126" Cutting Width

5150 Super-Duty

- 180" Cutting Width

All models come with a 6-year gearbox warranty, 2-year warranty on the seals, and 2-year limited driveline warranty.

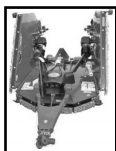

Ready to flex your wings? Give Rhino a call today!
1020 S. Sangamon Ave. • Gibson City, IL 60936

877-408-3297 • Fax: 877-408-3298

www.servis-rhino.com



MEMBER OF THE
ALAMO GROUP

ALWAYS ON THE CUTTING EDGE.

Lynch Equipment Sales

831 Westover Dr. • Columbia, TN 38401

931-381-1839 • www.lynchfarmequipment.com



504 R-Series Balers

For many years, Vermeer has designed and manufactured a variety of sizes of balers to fit producers' needs of all kinds, no matter how large or small.

Today, as we complete the Vermeer 504 R-series baler line, we aim to continue meeting the needs of the customer. Offering simplicity, ease of use, and more unique features than ever before.

Welcome to the Vermeer 504 R-series baler lineup: Classic, Signature, and Premium.

Vermeer

Vermeer and the Vermeer logo are trademarks of Vermeer Manufacturing Company in the U.S. and/or other countries. ©2012 Vermeer Corporation. All rights reserved.



Lynch Equipment Sales

831 Westover Dr. • Columbia, TN 38401

931-381-1839 • www.lynchfarmequipment.com

NEED NEW BELTS? WE SELL AMERICAN MADE BELTING ONLY!

**Largest Belting
Dealer In U.S.**

**Original Belting for
ABSOLUTELY ALL
ROUND BALERS
IN STOCK!!
Save Hundreds**

**FREE SHIPPING
On Belting**

**MC/VISA/DISCOVER
OR COD
NO 800#
Just Best Prices!!**



**VERMEER HAY
EQUIPMENT
New & Used**

**We Have The
Largest Vermeer
Baler Parts Inventory
In The South**

**We Fill
Over 99%
Parts Orders From
Stock-Year Round!**

Ship UPS Everyday.



HAMMOND EQUIPMENT

**Since 1973 • Faundsedale, AL 36738
(334) 627-3348**

**GRAIN-O-VATOR
FEED WAGON** with
rear unload auger,
good condition,
\$1,500. International
TD15C dozer for
parts. (423)619-6416.

**HUTH AUTOMO-
TIVE PIPE BENDER,**
\$ 5 , 0 0 0 .
(931)387-1233.

**ONE HORSE
WOODEN wheel
wagon, \$975; horse
drawn sleigh, \$950.
Columbia, TN.
(931)446-1675.**

**12 ROW 30 HY-
DRAULIC FOLD
L I Q U I D
A P P L I C A T O R ,**
\$ 2 , 5 0 0 .
(205)495-8965.

WAGYU BULLS for
sale. (256)762-4392.

**FOR SALE, 1938
Oliver steel wheel
tractor, \$1,600; Inter-
national Harvester
horse drawn hay
baler, \$1,250; 1936
F-20 steel wheel
tractor, \$1,500.
(931)446-1675.**

Planting Equipment

Place your ad: 800-247-7318



**MONOSEM VAC-
UUM PLANTER, 6'**
on center, melons,
pumpkins, good
condition, \$5,000.
(256)605-3613.

**COVINGTON
1-ROW PLANTER**
for sale, complete,
used 3 hours, \$800.
(731)925-4560.

**HAYBUSTER HBN
77, well maintained,
good tires, new hoses,**
\$ 1 6 , 5 0 0 .
(615)794-8488 ext. 3.

Real Estate

Place your ad: 800-247-7318

**185 ACRE CATTLE
F A R M ,**
Lawrenceburg, TN.
Big house, big barn,
big pasture and water,
fenced and cross
fenced.
(256)426-9960.

Recreational Vehicles

Place your ad: 800-247-7318



**2012 JOHN DEERE
RSX 850i, excellent
condition, always
shedded, all mainte-
nance and repair by
JD store. Winch,
AM/FM, CD, radio,
weatherproof box,
windshield with
wiper. Fun, safe,
powerful. Adult
ridden, new factory
engine, Murphy Auto
low oil pressure
switch added, snorkel
kit. Gathering dust in
shed, 3 years, needs a
new owner. More
pictures on request.
Call for further
information, \$9,300
or best offer.
(662)515-5038.**

**KAWASAKI MULE
550, gas, cab with
doors, dumpbed,
good rubber, \$2,900.
(256)810-2200.**

Services

Place your ad: 800-247-7318



**ROBINSON ENVI-
RONMENTAL
LAND CLEARING,**
Forestry Mulching,
Boom Mower
Bushhogging, and Ex-
treme Bushhogging.
Call David,
(615)631-0638.

TRACTOR REPAIR:
We repair and main-
tain all brands of ag
and compact tractors.
Call today for some
preventive mainte-
nance,
8 a.m. - 5 p.m.,
Monday-Friday,
Martin's
Maintenance, Elkton,
KY.

Environmentally Friendly Brush Clearing by Layne Construction

Remove unwanted vegetation. Cut & grind trees up to 6" & brush into mulch. No brush piles.



We Do All Of Types Dirt Work • Loader & Excavator

We can: Clear for wild game plots • Clear ATV trails • Shooting lanes
Pasture reclamation • Lot clearing • Fence lines • Field borders • Right of way

**Call for free estimate: 256-975-4193 • 256-975-4296
www.land-clearing-services.com**

GREAT DEALS ON JEEPS

2000 Jeep Sport

Stk#1492

\$10,500
2004 Jeep Wrangler X

Stk#1538

\$15,900
1941 Ford Super

Stk#1543

\$40,000
1997 Jeep SE

Stk#1544

\$7,800
2007 Jeep Spectra

Stk#1519

\$3,400
1935 Chevy Pickup Truck

Stk#1560

\$39,000
1940 Bantam Sedan

Stk#1561

\$24,000
1993 Jeep Wrangler

Stk#1573

\$3,500
2010 Jeep RUBICON

Stk#1574

\$24,900
2002 Jeep Sahara

Stk#1578

\$10,900
2003 Jeep Wrangler X

Stk#1582

\$12,500
2001 Jeep 60th Anniversary

Stk#1584

\$13,900
2001 Jeep Sport

Stk#1586

\$14,200
2002 Jeep APEX

Stk#1587

\$14,750
2005 Jeep Unlimited

Stk#1588

\$18,900

GILBERT JEEPS & 4X4'S

256-729-1980

 72 Hwy., 1 Mile East of Elk River between Athens & Rogersville, AL
 Mon. - Fri. 8:00 A.M. - 5:00 P.M. • Sat. 8:00 A.M. - 12:00 P.M.

webejeeping.com

Equipment For Every Need!



Hay Trailers
In Stock, 6 bale bumper hitch
Call



Int. Western Hauler
4 Door
\$16,000



Elite Trailer
42'
Call



New Ogden Chain Harrow
24'
Call



Bush-Whacker Rotary Cutter
One Wing
\$2,100

New Items Available!

12 + 3 Y Rake.....	\$5,500	Farm King Finish Mowers, 6' & 7'.....	Call
Gatormade Trailer, 20' lowboy, bumper hitch, with ramps, w/spare tire.....	\$2,900	Ford L9000, 1989, low miles, new paint.....	Reduced \$9,000
Chain Harrow, 12' pull type.....	In Stock - Call	Gooseneck Cattle Trailer, 16'.....	\$1,500
Batco Conveyors Available.....	Call	Hay Wagon, 6-7-8 Bale.....	Call For Price
Buhler Augers, 10x60, 10x70 Swing Arounds, 10x31 Auger, 10x36 In Stock.....	Call	New Farm King Grader Blades & Tillers.....	Call
Bumper Hitch Tandem Axle Trailers, 18' with 3/8" Deck.....	\$1,800	New Enrossi Tedders, 4 basket.....	Call
Drag Type Harrows Available, 12'.....	In Stock	NH 4630, 2WD, ROPS.....	Coming In-Call
Enorossi Disk Mower, 9'.....	\$8,500	REM Grain Vac, In Stock.....	Call
Enorossi Tedder, used, 4 basket, hydrofold.....	\$3,500	Rotary Tillers, 5' & 6'.....	Call
Enorossi DMP7, 9' 3".....	Call	Stoltzfus 24 Ft. Double Hay Rack.....	\$4,200
Enorossi In Line Rake, 9 wheel.....	\$2,500	Sunflower Disc, 29'.....	Reduced! \$8,500
Farm King Disc Mower.....	\$8,500	Tedder, 4 basket, older model, used.....	\$1,500
Farm King MDN7, 9' 3".....	\$8,500	TN River Brand Cutters, MD, 6' & 1', pull type, 3 pt. In Stock.....	Call
		New & Used Enrossi Tedder, 4 basket, 17'.....	Call

Chandler's Farm Equipment

270-586-6653

Marty 270-392-0359 • Lloyd 270-535-6653
2529 Salem Road • Franklin, KY
Going Strong Since 1944



Timber and Forestry

Place your ad: 800-247-7318



WALLENSTEIN WOOD SPLITTERS. SKID STEER MODELS, TRACTOR MODELS, TRAILER MODELS, MINI SKID STEER MODELS. VERTICAL, VERTICAL/HORIZONTAL OR INVERTED. MANY MODELS TO CHOOSE FROM. 8 COLORS AVAILABLE. INCLUDING REAL TREE CAMO. 5 YEAR WARRANTY. CALL FIVE STAR EQUIPMENT AN AUTHORIZED DEALER TODAY. (931) 829-3410. VIDEO URL: https://www.youtube.com/watch?v=Uv-MlWi9_d4.

Tractors

Place your ad: 800-247-7318

FORD 6600 TRACTOR for sale, 2,450 hours, with Bush Hog loader, good condition, good tires, \$11,500. (731)925-2747.



2016 KUBOTA M5140, 1 year warranty remaining, \$24,000. (256)810-5821.

AC 5050 DIESEL, PS, good rubber, runs and looks good, \$5,400. (931)939-4999, 8a.m.-5p.m.

WAGYU BULLS for sale. (256)762-4392.

SANDBLASTING/ PAINTING:

Horse/Stock trailer or equipment looking rough? We can help! Don't pull no ugly trailer or operate no ugly equipment. C&C Equipment Painting, (931)242-6369.

KUBOTA B7510, 4WD, hydro, loader, 5' belly mower, 136 hours, runs and looks like new, \$11,900. (931)939-4999, 8a.m.-5p.m.

Tillage Equipment

Place your ad: 800-247-7318

GREAT PLAINS 1800TT SERIES II TURBO TILL, 18' hydraulic fold, with weight package, rolling fingers and rolling baskets, 17-1/2" front and 18-1/2" rear coulters, excellent condition, \$21,500. (256)723-2694.

JOHN DEERE corn sheller, on box, \$500. (931)387-1233.

TUFLINE 8 FT. DISK HARROW, pulled tight, pulverizing disk, 7.5 in. spacing, 20" disk, like new, \$2,000. (731)925-4560.

FOR SALE, APPROXIMATELY 3,500 BOARD FEET of band sawed lumber, consists of approximately 2,500 board feet oak, 1"x6"x12" up to 1"x18"x12', \$8 per board. No Choosing. Approximately 1,000 board feet pine, 1"x8"x12" up to 1"x6"x12', \$5 per board. No Choosing. Air dried and covered approximately 5 years; also some old chimney rock and brick, make offer. (256)679-2027.

HALF BLOOD WAGYU CALVES for sale, Wagyu bulls on commercial cattle. Tommy, (256)762-4392.

16" FLAT BOTTOM PLOW for sale, 3 point hitch, \$150. Mt. Pleasant, TN area. (931)797-8746.

ALL OUTDOOR PRESSURE AND SOFTWASH, mobile pressure washing of large agriculture including combines. Will wash onsite of your choosing with a water source. Call for free estimates. Please leave a message or email and I will get back with you as soon as possible. (931)993-1722.

For All Your Barn & Shop Needs Metal Roofing For Your Home

40 Years & Limited Lifetime Warranty



- Lumber
- Trusses
- Building Packages
- Garages & Barns
- Large Variety of Painted Metal
- Installation Available

Triple C Metals, Inc. Roofing & Siding

Canaan Rd., Hwy. 43, Columbia, TN • 931-379-3775



Website
Design



Search Engine
Optimization
(SEO)



Online Reviews
Management



Video
Production



Facebook
Marketing



Google Adwords/
YouTube Marketing

QUESTIONS? CALL US

800.247.7318

www.allySites.com

allySites

Commercial Trucks



2014 Chevy Express 3500
Cargo van, w/bin & ladder rack,
Stk#2644 **\$19,986**



2016 Chevy Silverado 3500 HD
4x4, LT Pkg., 102,000 miles,
Stk#19207A **\$41,974**



**GREAT SELECTION of
2019 Heavy Duty
Trucks!**



NEW 2019 Chevy Silverado 3500
Duramax diesel, crew cab, 4WD, LT
pkg. with C&M flatbed, Stk#19206
Call For Price



NEW 2019 Chevy Silverado 3500
Crew Cab, dually, 4WD, Duramax
diesel, Allison AT High Country pkg.,
Stk#19222 **Call For Price**



2015 Chevy Silverado 3500 HD
4x4, Duramax Dsl, Allison Transmission,
C+M Flatbed, Stk#19270A
\$46,997



1134 U.S. Hwy. 431, Boaz, AL 35957

1-800-531-4253

Call to insure all incentives are applied.

Commercial rebate requires qualifications. Prices plus tax, title & license and \$99 admin. fee. Incentives Subject to Change.



1486 INTERNATIONAL TRACTOR, over \$7,000 in new parts, cab/air, runs good, restoring-ran out of dough, includes 2350 loader, \$15,000. (662)582-0033.

Trailers

Place your ad: 800-247-7318

14FT. HORSE OR CATTLE TRAILER for sale, new treated floor, cut gate, \$1,600. (931)994-9443.

LIVESTOCK & FLATBED TRAILERS for sale, must see, different sizes and options. Financing available. Wholesale Trailers, Lebanon, Tennessee. (615)714-3894.



FOR SALE, 2009 Temple Hopper Bottom, 42' Super Hopper, excellent condition, \$21,500. (423)605-1403.

Trucks and Autos

Place your ad: 800-247-7318



1992 INTERNATIONAL for sale, with stainless spreader bed, with honeycomb chain. (256)717-8181.

TONNEAU COVER 6'4" RAM, rugged liner FCD6509, used 1 year, garage kept, perfect condition, \$195. (931)691-4386.

JD 970, DIESEL, PS, nice as you will find, low hours, \$6,900. 8 a.m. - 5 p.m. (931)939-4999.

KUBOTA B7510, no loader, 4WD, runs and looks good, \$5,400. (931)939-4999, 8a.m.-5p.m.

FOR SALE, WD9 INTERNATIONAL TRACTOR, modified to 90hp Perkins diesel engine-doesn't run on steel-\$950. Isaac E. Fisher, 2750 Roaring Springs Road, Lafayette, KY 42254.

JOHN DEERE 5045E, like new, 90 hours, \$13,900. (931)939-4999. 8a.m.-5p.m.

CAN'T FIND THAT PART YOU NEED? Ask over 25,000 people when you run a want to buy ad for FREE in Farmers Exchange. 1-800-247-7318.

KUBOTA L3400, 4WD, loader, HD 5' Woods cutter, hydro, 360 hours, runs and looks new, \$15,900. 8 a.m. - 5 p.m. (931)939-4999.



FORD 6600 for sale, \$10,500. (931)636-4467.

MAHINDRA 6530 for sale, with shuttle shift, only 50 hours, \$15,000. Lawrenceburg, TN. (931)242-0119.

7085 DEUTZ ALLIS, excellent tractor, 2WD, open station, approx. 3,000 hours, 18.4-34 tires, \$9,000 or best offer. (270)886-0850.

FOR SALE, 1650 Oliver diesel, narrow front, engine problems, with new injection pump, fair tires, make offer. (205)353-7540.

HOLSTEIN DAIRY COWS for sale, AI sired cows/heifers. Call for price. (931)629-8725.

KUBOTA B7510, 4WD, hydro, loader, 5' belly mower, 136 hours, runs and looks like new, \$11,900. (931)939-4999, 8a.m.-5p.m.



NEW HOLLAND LX565, like new, 280 hours, excellent condition, \$21,500. (423)949-4080.



1978, JOHN DEERE 2440, 60 hp original, dual outlets, good paint, \$10,500. Call Terry. (931)446-4810.

L3600 KUBOTA TRACTOR, 35hp, 4WD, with loader, glide shift transmission, turf tires, good condition, 2,314hrs, \$7,200 or best offer. (270)887-8935.

Need Cash?? We Buy Standing Timber

Davie Ashley Sawmill
Elora, TN 37328

- **Free Estimates**
Call today to schedule a meeting.
- We sell sawdust - pickup or delivery
- Selling custom log home & barn packages
- Kiln dry and tongue n groove lumber for sale

From A Few Acres Of Good Timber To A Large Forest. We Will Buy The Timber Or Even Land With Timber On It.

Sawmill - **931-937-8581**
Peanut - **931-607-2126**



If you're looking to downsize, relocate, liquidate or just cleaning out that garage, let Fowler Auction help you turn your assets into cash!!

For an auction and real estate services company with proven growth over 40 years, call (256) 420-4454, or e-mail info@fowlerauciton.com. Fowler Auction is located at 8719 Highway 53 in Toney, only minutes north of Huntsville. Check out our website at www.fowlerauction.com



8719 Highway 53 • Toney, Alabama 35773

Toney: (256) 420-4454 • Athens: (256) 232-7788
Huntsville: (256) 859-5682 • Ardmore: (256) 423-4454

For more information about our upcoming auctions, visit:

www.fowlerauction.com

The Rancher

RIGHT SIZED. RIGHT PRICED.

The Rancher is designed and built to fit your pocket book and smaller HP tractors typically used in cow-calf operations.

Great Prices on Net, Twine & Sun Film
We Have Used Rakes & Mowers



23971 Hwy. 157 • Town Creek, AL 35672

256-685-0556 • Cell: 256-565-7780

Pool Farm Equipment Co.

Norman Pool, Owner

KRONE Rotary rake, nice condition \$17,500
10 Wheel WR220 Wheel rake..... \$17,500
JD 24T Square Baler, \$1,000
MF Round Baler, net \$11,500 OBO
MF Square Baler, 124 \$1,750
NH 1431, Mower Conditioner, 12' \$6,500
Vermeer 5500, twine, 1 owner..... \$6,500

(3) Vermeer 5420, 2 net twine & 1 twine,
all in great condition..... Starting at \$13,500
(2) Vermeer 505 Super I Starting at \$4,000
Vicon 247, Great Cond., Only Cut 20 Acres \$6,500
0% For 60 Months on Select Balers

www.poolfarmequipment.com

Pool Farm Equipment Inc. • 256-685-0556 • Cell: 256-565-7780

2002 DODGE 3500
CUMMINS TRUCK
AND CAMPER, Alfa
Gold, 35', 3 slides,
\$ 3 2 , 0 0 0 .
(931)387-1233.

1999 FL70 TRUCK,
26' reefer van body,
\$ 2 0 , 0 0 0 .
(931)387-1233.

2005 FORD VAN,
high miles, low price,
\$ 2 , 5 0 0 .
(931)387-1233.

SIMANGUS BULL
for sale, 14 months
old, \$1,400.
(256)810-2200.

WAGYU BULLS for
sale. (256)762-4392.

FOR SALE, NISSAN
bedliner for short bed
truck, \$35; 1977
Chevrolet pickup
with flat bed, 6
cylinder, \$500.
(270)586-8913.

FOR SALE, 1952
Studebaker 1-1/2 ton
truck, not running,
rubber front and rear,
\$2,000; 1947 Chevro-
let car, no
motor/transmission,
\$ 1 , 0 0 0 .
(931)446-1675.



JAPANESE 4X4
MINI TRUCKS,
great for farm use,
hunting, recreation,
available with A/C,
PS, 5 speed and
automatic, some
with dump beds.
Anderson, AL. Call
for prices,
(256)740-7287.



1991 WHITE GMC
SINGLE CAB,
truck/trailer, 4 new
batteries, new A/C,
Timppte hopper
bottom, brakes on
trailer reworked 2018,
brakes on truck 60%,
tires are fair, interior
has good seats, will
sell separately, make
offer, \$17,000.
(256)476-7403.

1978 GMC TOPKICK
TRUCK with 3208
Cat engine and 1,500
gallon water tank,
well maintained, Vol-
unteer Fire Depart-
ment tanker truck,
excellent paint, good
solid clean truck,
good tires, \$4,000 or
best offer.
(931)675-3260.

Want to Buy

Place your ad: 800-247-7318

WANTED, OLD
BARNs to tear down.
Martin Barn
Salvaging.
(270)887-6522, leave
message.

WANT TO BUY, 6"
vertical unloading
auger for grain bin.
(423)619-6416.

WANT TO BUY:
Goats, sheep, chick-
ens and guineas. Call,
(931)427-8477;
(256)777-0065.

WANTED, 45' steel
bar joists, and 6" or
8" steel pipes, 20'
l e n g t h .
(423)619-6416.

WANT TO BUY,
Gehl 1710 round
baler. (615)714-3894.

WANTED used ma-
nure spreader, 300
bushel, no Sunday
calls. (731)967-1456.

WANT TO BUY trac-
tor pulled,
small-medium sized
manure spreader.
(256)476-5703.

WANT TO BUY,
rolls of hay.
(606)379-2618.

WANT TO BUY,
1995 Nissan pickup
truck. Pulaski, TN
area. (931)424-5505.

LOOKING FOR
FERGUSON SUB
SOILER with mold
attachment, similar to
ones made back in
the 1950's.
(931)647-5718, if no
answer, please leave
message.

WANTED, A CLEAN
OUT CHAIN made
by Fontaine for
spreader bed, bed is
11.5' long, chain
needs to be 22.5"
wide. (256)476-5703.

18th Annual Farm Equipment Auction



March 2nd @ 9:00 A.M.

**Held inside Holder's Tobacco Warehouse
Hartsville, TN**

Conducted by
Ron C. Paschal Auction, FL 1941
615-574-0931

For consignment inquiries, contact:
Jason, Blake, or Stanley
at (615) 374-3014 or (615) 374-3100

Don't miss this sale!!!!

AUCTIONS

Saturday, February 23rd, At 10:00 A.M. EST
The Terry Mattingly Estate 426 Edelen Rd, Springfield, KY

143 Acres In 3 Tract
Very Nice Farm Equipment

Tract 1 - 120 ACRES
FINE FARMLAND - FANTASTIC SUPPORT BUILDINGS
Grain Facility - Fences - Great Location
Tract 2 - 22 ACRES
Farmland Fronting Loretto Road And Edelen Rd
Tract 3 - 1 ACRE - 1900 Loretto Rd w/Cottage

jamesrcash.com For Pictures- Details!

TRACTORS - SPRAYER - SKIDSTEER

NH T6.180, C&A, 4WD, 726 Hrs • NH T6050 Plus, C&A, 4WD, 2100 Hrs • NH Workmaster 60, 612 Hrs, • NH TN95A Syncro Command, 4WD, 2800 Hrs w/QT Loader • Cat Challenger 45, 7725 Hrs, New 24" Tracs • Boomer 8N, 4WD, 40 Hrs • Ford 7710 • Ford 9000 NFront • Ford 7000 • Ford 6000 • Ford 2810 • Rogator 664 Sprayer 4x4, Cummins 2100 Hrs, 80'Booms • NH C238 200 Skid Steer, C&A, 220 Hrs, All Accessories

EXCAVATOR - DOZER - LIFT - PAN

Cat 910 Wheel Loader • Cat D4E Dozer • Cat 215 Excavator • Terex TB60 ManLift • 8 Yard Dirt Pan w/Tow

COMBINE - ACCESSORIES

Cat Lexion 475R Terra Trac, 34" Tracs, 1200 Sep Hrs, All Accessories • Cat F-30 Platform • Lexion C51230 Corn Head • J&M 875 Grain Cart

PLANTING - TILLAGE - SUPPORT- HAY

John Deere 1890 Air Drill, 34" w/John Deere 787 Air Cart • Kinze Twin Line 12 Row Planter • Patriot Seed Tender • Rolling Harrow 32" w/Rolling Paddles • Adams 700 Gal Applicator • New Leader 13" PTO Spreader Buggy • Koby Flat Wagons • Glenco 12' Disc Chisel • J&M Gravity Wagons • Bush Hog 2815 Cutter • Bush Hog 2615 Cutters • Bush Hog 26 Cutter • 5 Shank Ripper • IH 10' Wheel Disc • IH 4 Btm Plow • Poly Tanks • 1000 Gal 2Axle Bumper Nurse Trailer • NH H7450 MowMax Disc Bine • NH BR7090 Round Baler • NH Procat 1225 Wheel Rake • NH 163 Hay Tedder • NH 72 Square Baler • NH 185 PTO Manure Spreader • Cattle Working Tub • Head Catch • Squeeze Chute

TRUCKS - TRAILERS - MOTORCYCLE - MOWER
 '17 Chevy 3600 Duramax 4x4, 17,270 Miles, Full 4 Door, Allison Automatic • '09 Chevy 3500 Duramax 4x4, Service Bed • '90 Peterbilt 379 Day Cab • '92 Peterbilt 379, Unibuilt Sleeper • '90 Peterbilt 379, w/13' Gravel Dump • '04 Wilson 40' Hopper Bottom • Trailmobile Low Boy Trailer • De-Attach Trailer • Backhoe Trailer • Neck Over 6x20 Stock Trailer • Neck Over 33' Flat Trailer w/9' Hyd Tail • 42' Semi Flat Trailer w/Tow Dollie • 20' Bumper 3 Axle Trailer • 2011 Harley Soft Tail Motorcycle, 15,237 Miles, 103 Eng • NH TZ24D Compact Sensitrak 4WD, 317 Hrs w/Mowing Deck • Honda 4 Wheeler

For Info On The Equipment Kevin Mattingly At 859.481.3153
 Complete Settlement Day Of Sale! Current Bank Letters A Must! No Buyer's Premium

jamesrcash.com

Complete Settlement Day Of Sale On Equipment Auctions Bank Letters A Must!

Saturday, March 2nd At 10:00 A.M.

The Franklin Family Estate 3771 Hwy 124 - Greenfield, TN
Midway Between Greenfield And McKenzie
"At The Pillowville Community"

268 Acres ±
Fantastic Weakley County, TN
FARMLAND

Spacious Two Story Brick Home
40x80 Shop Building

All Hwy Road Frontage - Very Accessible - Weakley County
Nice Homesites • Woods • Income Producing
Offered In Tracts And In Combinations!
Selling With A New Certified Survey!!!

Auction Will Be Held At The Greenfield Community Room
114 Broad Street, Greenfield, TN - Near Greenfield Banking
 Real Estate Terms: 10% Down Day Of Auction, Balance In 30 Days - No Buyer's Premium!

JAMES R. CASH

748 AUCTIONEER & REAL ESTATE BROKER

FANCY FARM, KY - 270-623-8466 TN FIRM # 2281 - LIC # 930

GOING-GOING-GONE

Saturday, March 9th, 2019 AT 9:00 A.M.
1001 Housman St MAYFIELD, KENTUCKY
Annual Huge Consignment Farm Machinery AUCTION

The Event Of The Year... Rich In History

1000'S OF ITEMS WILL BE IN THIS AUCTION

WE NEVER KNOW WHAT WILL BE IN THIS AUCTION
 IF YOU NEED IT -- IT WILL PROBABLY BE HERE
TRACTORS - ALL SIZES & BRANDS
DOZERS - BACKHOES - TRUCKS - IMPLEMENTS OF EVERY DESCRIPTION!!
Consignors...BRING YOUR EQUIPMENT ON
Wed -Thurs - Fri March 6th - 7th Or 8th
8:00 TO 6:00 P.M. EACH DAY Until The Lot Is Full
For More Than 40 Years A Great Auction!
Please No Hand Tools, Worn Tires, Battered Fuel Tanks,
OR Fence Row Items - Thank You!
We Only Accept Items That In Our Discretion Are Saleable

jamesrcash.com

Saturday, March 16th, At 10:00 A.M.

The Odom's - Near Doniphan, Missouri

From Doniphan Take Hwy 160 NE 2 Miles To Hwy 21, Proceed N 4.5 Miles

Highlights...LOG SKIDDERS - WHEEL LOADER - GRADER

JD 648H Skidder, Full Cab, Good Rubber, w/Grapple • JD 648G II Skidder, Full Cab, Good Rubber, Dual Arch w/Grapple • JD 440J Wheel Loader, Cab, Forks, Bucket • JD 670B Grader, Cab • Case W-14 Loader
FORKLIFT - KNUCKLE BOOMS - DOZER

Case 586G Forklift, 3 Stage -21' Mast, 4WD, Cab • Prentice 2280 Log Loader Knuckle Boom, Continuous Rotation Grapple, Delimber, Cab Cummins Powered On Pitts Trailer • Prentice 280 Log Loader Knuckle Boom, Continuous Rotation, Cab, On Pitts Trailer • Prentice 280 Log Loader Knuckle Boom, On Pitts Trailer • Prentice 325 Log Loader Knuckle Boom, Cab On S&M Trailer • '89 Freightliner 7000 Truck, Cummins, 9 Spd w/Knuckle Boom Loader • Barko 160 Continuous Rotation Grapple On Int Truck • Dresser TD20CPS Dozer w/Ripper

TREE CUTTER

Cat 711EX HYDRO AX Tree Cutter, Cab, Side Cut, Good Rubber
SAWMILL - SAWMILL EQUIPMENT - ACCESSORIES
 Cleereman 36" Sawmill "Complete" Cab, Carriage, Log Turner, Trac Husk • EA Carriage Drive # 50 w/Tank Oil Heater • Cedar Creek 3 Saw Vertical Edger w/ 25HP Hyd Power Pac • Edmonson 3 Saw Edger • Barn Sweep • Complete Hurdle Portable Sawmill • Cab, Carriage, Log Turner • G-Tek Re Saw - "Runaround" Complete • Hyd Power Pac For Hurdle Sawmill • Mattison Model 207 Straight Line Rip • Precision H Model Chain Driven DeBarker w/Sweep, Cab • Self Contained De Limber Cut Off Saw, w/End Trim • Mellott Hyd Log Turner • Precision 58" Chipper Pac • Vibrating Conveyor, 52' • Various Sizes Of Log Decks w/Stop & Load • Various Strand Lumber Decks • 12' Log Trough, Hyd Drive • 10HP Swing Arm Saw • 7.5HP Swing Chop Saw • 50HP Hydraulic Power Pac • Slab Drag, 12x9 • 2 Stand 60' Green Chain • Cant Transfer • 10 HP Compressor • 125 HP Electric Motor • Two - 3 Phase 150HP Weg Motors • Several Roll Cases •

TRUCKS - TRAILERS

Two - '07 Mack CH600 Day Cab's '95 Ford L9000, 15' Gravel Dump • '94 Freightliner Day Cab • '99 Freightliner, Day Cab • '88 Freightliner, Day Cab • 3406 Cat Engine, New 9 Spd Trans • '04 Dodge Ram 2500, 4 Door, 4x4, Cummins • '16 Pitts 4 Bunk Log Trailer • '08 Blondie 4 Bunk 40' Trailer • '95 Pitts LT40 4 Bunk Log Trailer • '08 HOME 45' Drop Deck Trailer • '00 Trailmobile 48x102 Flat Trailer • '90 Fruehauf Flat Trailer

'10 Weldcraft 60"x18' Boat, 200 Mercury Opti Max Jet Motor, Leather Seats, With Rivercraft Trailer "Nice" • NH BR7060 Round Baler, Net Wrap, Xtra Sweep, "Nice" • Land Plane 16x50

Saturday, March 30th At 10:00 A.M.

The Bean Family - White House, Tennessee
Along I65, Exit 108 - North Of Nashville

37 Acres ±

Prime Commercial Real Estate

Approximately 1800' Along 165 - High Visibility
Next To Loves Truck Stop & Days Inn



C&B FARM + OUTDOORS

13976 Hwy. 72 West, Athens, AL 35611
www.cbfarmoutdoors.com
256-777-7137

Like Us On  facebook



www.cbfarmoutdoors.com



C&B FARM + OUTDOORS

13976 Hwy. 72 West, Athens, AL 35611

www.cbfarmoutdoors.com

256-777-7137

Like Us On
facebook 



New C&B Heavy Duty 20' Hay Feeder Wagon

In Stock - \$3,600



New C&B Mobile Grain Bin Versa Tote

In Stock - 3000 lb. - \$2,200 • 5000 lb. - \$2,600 • 6500 lb. - \$3,200

Delivery Service Available



6-BAR CONTINUOUS FENCE PANELS 20' LONG

IN STOCK

Call Chad at 256-777-7137 for pricing and delivery quote

www.cbfarmoutdoors.com

Great Deals On Farm Equipment!**Tractors**

Case IH Maxxum 125, 920 hrs., 4WD, loader, cab.....	\$68,000
IH 464, gas, runs good.....	\$3,500
IH 5488, CHA, 2WD.....	\$10,500
JD 1530, diesel.....	Call
JD 6300, 4000 hrs., 2WD, syncho.....	\$13,500
NHTS100, CHA.....	\$15,000
David Brown 990, 2WD, loader.....	\$5,500
MF 1550 Tractor, 150 HP, as is.....	\$5,500
Kubota Grand L4060, HST, cab, loader, 4WD.....	\$30,000
Kubota BX2200, cab, loader, 60" deck, 1200 hrs.....	\$6,500
Kubota M7060, 4WD, loader, 80 hrs.....	\$33,000
Case IH Magnum 235, 2014, 1085 hrs., lease return.....	\$97,500
Case IH 7220, CHA, 2WD, duals, 4800 hrs.....	\$34,500
Int 484, 1015 hrs., diesel.....	\$6,250
Kubota L3800DT, 4WD, loader, 227 hrs.....	\$15,000
Kubota BX2370, loader, 60" deck, 330 hrs., 2015.....	\$11,750
Kubota BX2660, loader, 60" deck.....	\$9,500
Int. Hydro 86, diesel.....	\$5,000

Other Equipment

Brillion Cultipacker, x fold, 27'.....	\$10,000
Case SV300 Skid Steer.....	\$22,500
Case TV380, cab, 2,000 hrs.....	\$33,500
Case IH RS551.....	\$6,500
Case TV380 Skid Steer, 3000 hrs.....	\$27,500
Case IH TB380 Skid Steer, 280 hrs.....	\$35,000
Case IH, 6 Row Do All, good.....	\$3,500
Case IH 1020 Head, 17 1/2.....	\$6,500
Case IH 1063, 6RN, rough.....	\$3,500
Case IH 1440, 4WD.....	\$4,995
Case IH 1660, 3500 hrs.....	\$20,000
Case IH 2020, 25'.....	\$16,900
Case IH 1063, 6 row 30 Corn Head, rebuilt.....	\$9,500
Case IH 1063 Corn Heads, 6RN, Complete Rebuild.....	\$10,500
Case IH 5088, 2WD, 1190 sep., elect. fold.....	\$117,500
Case IH 4300, 25' Field Cultivator.....	\$4,500
Dozer Bog, 10'.....	\$2,250
Header Wagons, Grain Carts & Seed Wagons.....	In Stock
Honda Silver Wing Scooter, 2007.....	\$4,000
IH 1510 Truck, flatbed, toolbox, sideboards.....	\$4,500
JD 1018.....	\$2,200
JD 9410 Combine.....	\$35,000
JD 643, 6RN.....	\$2,500
JD 918, 18' Poly Snouts.....	\$5,500
JD 457 Baler.....	\$9,500
Hesston 845 Round Baler, 5x5.....	\$5,000
Kinze 3600, 16/31, no-till, monitor.....	\$79,500
Kinze 3500, 8/30 15/15 no-till, low acres.....	\$44,000
(2) Kubota ZD331.....	Call
Kubota RTV 1100C, 2014, 450 hrs., turbo.....	\$15,500
NH Hay Bine.....	\$1,750
New Stoltzfus Bale Wagons, in stock.....	Call
Stoltzfus 5 1/2 x 24.....	\$3,000 - Other sizes available
Used RTVs, 900's & 1100's.....	Call
2012 Great Plains Drill, 15' no-till, markers.....	\$32,000
Land Pride RCF2084 Rotary Cutter.....	\$3,000
Vermeer 5400, 4x5, manual elect. tie.....	\$9,500
Woods DS 120, 2014.....	\$4,950

www.brothersimplement.com**Brothers
IMPLEMENT****Hwy. 41 - Hillsboro, TN
(931) 596-2749****CASE IH
AGRICULTURE**

WANTED LION-HEAD rabbit buck; used pony saddle, reasonably priced. (931)306-2766.

WANTED, 1940's-1950's pickup truck, any condition; and iron wheel tractors; whiskey barrels. Columbia, TN. (931)446-1675.

WANTED, A CLEAN OUT CHAIN made by Fontaine for spreader bed, bed is 11.5' long, chain needs to be 22.5" wide. (256)476-5703.

14FT. HORSE OR CATTLE TRAILER for sale, new treated floor, cut gate, \$1,600. (931)994-9443.

Storm Shelters**931-359-7023**Over **50,000** have been sold in Oklahoma & Kansas since 1976

Delivered
Complete
Exceeds FEMA
Specifications

**NOW
INSTALLING
SHELTERS
IN ALL AREAS**

All Products Steel Reinforced**Silage Trough: 8'****Fence Line Bunk Feeder: 8' long, 30" tall****Water Trough: 525 Gal., USDA-NRCS
Approved.****Stop Gap: 16' Wide, 20" Tall.****www.tandhconcrete.net****T&H Concrete Products**

225 Heil Ave. • Lewisburg, TN 37091

931-359-7023

Day or Night

We Specialize In All Pre-Cast Concrete Needs

Call Barry or Cynda Hooten

Cell: 931-652-0140 • Home: 931-359-1788

Call Kevin or Alania Tatum

Cell: 931-652-0071 • Home: 931-359-9098



WALLENSTEIN TRACTOR SKID-DING WINCH, turn your tractor into a skidder, different sizes available, 5 year warranty. Call Dave's Sawmill Sales, in Kentucky, (859)265-0793; or, in Tennessee, (931)484-8890.

WANT TO BUY, Gehl 1710 round baler. (615)714-3894.



WESTFIELD AUGER for sale, 10", 71 ft. (256)717-8181.

7085 DEUTZ ALLIS, excellent tractor, 2WD, open station, approx. 3,000 hours, 18.4-34 tires, \$9,000 or best offer. (270)886-0850.



FOR SALE, 2009 Temple Hopper Bottom, 42' Super Hopper, excellent condition, \$21,500. (423)605-1403.

NEW SHEETS OF POLYCARBONATE LEXAN TUFFAK for sale, 4'x6'x7/16", \$100 per sheet. Barns, windshields, cabs, sunrooms, basketball backboards, fish tanks, crafts, hunting shooting houses, numerous applications. (931)703-0878. Fayetteville.

4X4 ROUND BALES OF HAYLAGE, \$50 or best offer for this year's cutting of haylage, it's wheat, rye and oats, bales up in 4x4 bales, weighing 1,600# each green, it goes through the heat inside the white plastic wrap, high protein, cut down on your dry hay consumption with haylage. One Haylage bale will feed what 3 dry rolls will feed in a single feeding. (256)504-2040.

BLUE HEELER PUPPIES for sale, shots and wormed, good working stock, \$60. (931)593-3702.

2005 FORD VAN, high miles, low price, \$2,500. (931)387-1233.

80 GOATS for sale, Boer and Spanish. (423)593-6121.



Tenn. Livestock Producers, Inc.

Fayetteville...931-433-5256 or 931-433-4962

Columbia Livestock Center...931-223-8323

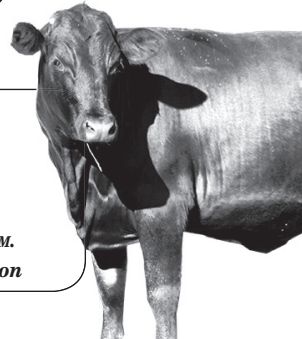

*Fayetteville Auction Every Tuesday • 1:00 P.M.
Fayetteville Graded Feeder Cattle - Every Tuesday
Weaned/Vac Feeder Sale - Featured Weekly Tuesdays • 1:00 P.M.
Columbia Livestock Center Cattle - Every Wednesday • 1:00 P.M.
Weaned/Vac Feeder Sale - Featured Weekly Wednesdays • 1:00 P.M.
Columbia Livestock Center Sheep & Goats - 2nd & 4th Mondays • 1:00 P.M.
Also Available - Video Cattle Sales, Order Buying, On Farm Consultation*

A Farm Bureau Service Company



STOCK COW SALE
Thurs., Feb. 7 • 7:00 P.M.

HOLSTEIN STEER SALE
Thurs., Feb. 14 • 7:00 P.M.

REGULAR SALE EVERY TUESDAY 12:00 NOON EST

**ATHENS
STOCKYARD**

Hauling Available
723 Co. Rd 255 • I-75 Mt. Verd Exit 52
Athens, Tennessee
423-745-3582 • 866-796-0625

KY-TN LIVESTOCK MARKET

Hwy. 79N • Guthrie, KY

Thursday Sale 2:00 P.M.

I-65 Exit 112 • Cross Plains, TN

Monday Sale 1:30 P.M.

Check kynlivestock.com
for Special Sales

OFFICE: 270-483-2504

Tom Barnett • 931-624-7376

**WE HAVE THE HIGHEST GOAT,
SHEEP & HOG PRICES IN THE SOUTH!**

Lewisburg Livestock Market, Inc.

1930 Finley Beech Rd., Lewisburg, TN
(Barn) 931-276-2323

Now Open Every Saturday

11:30 A.M. Farm Equipment & Tools,
1:00 P.M. Hogs & Cattle,
followed by Goats & Sheep,
followed by All Small Caged Animals

For additional info:
Michael 615-310-9025



Sand Mountain Stockyard, LLC

Corner of Hwy's 68 & 168, Kilpatrick, AL
256-561-3434

Sale at 11:30 A.M.
Every Wednesday & Saturday

Full Service Facility

Owners:

Jon Hamilton • 256-506-9947

Eric Wilburn 256-506-2525



Northwest Alabama Livestock Auction

Russellville, AL • nwalivestock.com

Stockholder owned & operated since 1976

Trucking, Feed & Portable Catch Pens Available

Sale each Monday at 10:00 A.M. • Hogs • Goats • Sheep • Cattle

Upcoming Special Goat Sales - 2019

February 9

May 11

August 10

November 9

All sales begin at 11:00 A.M.

Richie Behel Manager

256-740-9457 • Barn: 256-332-3323





Livestock Auctions

Mid-South Livestock Center, LLC

Hwy. 41-A, Unionville, TN 37180 • 931-294-5101
Tommy Burgess 615-533-8518 • Bill McKee 615-308-9035

Sale every Monday • 11:00 A.M.

Begin receiving cattle on Sunday 1:00-6:00 P.M. & on Monday from 7:00 A.M.

www.midsouthlivestock.com

For your convenience • Video Cattle Sales and Order Buying Service



Cullman Stockyard, Inc. Cattle Auction

Every Thursday
8:30 A.M.

Cullman, Alabama
(2 miles east of I-65, Exit 310)

256-734-4531

Visit our website at www.cullmanstockyard.com

Arab Livestock Market, Inc.

Hwy. 231 South, Arab, AL

Cattle Auction

Every Tuesday at 10:00 A.M.

256-586-4212

Video Auctions

www.arablivestock.com

Robbie Gibbs: 256-490-2583 • 205-589-6236



Cattle Auction

Sale every Tuesday at 12:00 Noon

Trucking Available

Video Load Auctions

New owners:

Tim Gibbs 205-456-1200 • Matt Gibbs 256-504-4782

Perry Gibbs 256-399-1978

302 Airport Road West • Fort Payne, AL 35968 • 256-845-1028 • www.fortpaynelivestock.com

Hardin County Stockyard, Inc.

3350 Hwy 226, Savannah, TN 38372

731-925-3287

Goats & Hogs Sale – Wednesday 11:30 A.M.

Cattle Sale – Wednesday 1:00 P.M.

Begin receiving livestock on Tuesday 8:00 A.M. - DARK

Full-Service Stockyard Offering:

Trucking, Feed, Appraisals, & Video Sales

Order buying service through Harry Floyd Livestock, Inc.

Harry Floyd (home): 931-722-9200

Harry Floyd (cell): 931-224-2247

Rob Floyd: (cell) 931-224-2248 • Donnie Welch: 731-607-9196

Main Office: 931-722-3100 • www.floydandsonslivestock.com



Tennessee Valley Livestock

620 S. Poplar, Florence, AL 35630

256-766-0281

Cattle Sale • Monday 12:00 NOON

Begin receiving cattle on Sunday 10:00 A.M. - dark

Full-Service Stockyard Offering:

Trucking, Feed, Appraisals, & Video Sales

Order buying service through Harry Floyd Livestock, Inc.

Harry Floyd (home): 931-722-9200

Harry Floyd (cell): 931-224-2247

Rob Floyd: (cell) 931-224-2248 • Jim Martin: 256-366-3519

Main Office: 931-722-3100 • www.floydandsonslivestock.com



2 Locations To Better Serve You!

Valley Stockyard Pulaski Stockyard

13130 AL Hwy. 157, Moulton, AL 35650

Regular Sale Every Wednesday • 11:00 A.M.

Trucking Available

Country Buying & Bluegrass Video Sales

*"Serving our regions cattle producers
for 63 years & many more!"*

More info: 256-353-7664 • Billy Wallace: 256-303-7097

"Striving To Be Your Full Service Stockyard"

Regular Sale Every Tuesday • 12:30 P.M.

Weaned/Vac Calf Sale • 3rd Tuesday immediately following cow sale

Special Cow Sale First Friday of Every Month • 6:00 P.M.

Special Goat Sale Every 3rd Friday Each Month • 6:00 P.M.

... Market Report available on our website ...

Office 931-424-8389 • www.pulaskistockyard.com

Billy Wallace (Cell) 256-303-7097 • Derek Black 931-638-5392



"A Company and A Name You Can Trust"

Live at the Barn - Online Webcast

Trenton Livestock Sale 1:00 P.M. every Wednesday

Checking cattle in Tuesday NOON until 7:00 P.M.

& Wednesday morning 7:00 A.M. until 12:30 P.M.

Other days/times available by special arrangement

Special Sales posted as they develop!

411 E. Eaton St., Trenton, TN 38382 • 731-855-2609

HORSE & TACK SALE

Every 1st, 3rd & 5th Friday

Tack 6:00 P.M. • Horses 8:00 P.M.

Trailers & Misc. Every 1st Saturday

12:00 NOON

Chickens, Ducks, Rabbits, Goats, Pigs, Cows,
Calves, and other farm animals will follow

*All poultry must be caged. Seller can keep cages unless want
to sell together. We will sell pick of choice. Buyer needs to
provide cage or we will provide feed sacks.*

Woodbury Livestock Market

2403 McMinnville Hwy., Woodbury, TN 37190

Chad Oakes 423-447-8119; Ryan Oakes 423-447-7689



SPRING HORSE SALE

FAYETTEVILLE HORSE SALE COMPANY

April 27, 2019 • Fayetteville, TN

Preview Horses & Mules start at 11:00 A.M. in arena

Drafts, Mules, Ranch, Roping, Barrel, Pleasure, Gaited, Ponies

Horse Drawn Equipment, Buggies, Wagons & Misc. Sell at 10:00 A.M.

Used Tack Sells at 12:00 NOON • Horses & Mules Sell at 1:00 P.M.

All Horses on the grounds by 9:00 A.M. • Horses must have current negative Coggins

Registered horses - Signed transfer or sold grade

Open Consignment Horses entered before April 15 can be shown on webpage with picture and description

Information: Chuck Templeton 931-675-8319

Connie Templeton 931-652-3009 • 931-433-2863

For consigning information & registration forms: **www.fayettevillehorse.com**

Location: Lincoln County Horsemen's Association Grounds | 2 Wilkes Rd., Fayetteville, TN 37334

Call for catalog of early consignments • We will have live cattle to demonstrate rope horses



Gallery Lic.
#6154

HWY. 43 AUCTION

4402 Hwy. 43 North • Ethridge, TN 38456

Horse Sales

February 2nd & 16th

Tack • 5:00

Horse Sale • 8:00

Mike Tibbs 931-993-4886

Dave Roberts 931-993-3127



**Advertise Your
Livestock Auction Here!**

Call 1-800-247-7318 Today!

Chainless Bale Feeder

Lower
Prices



Satisfaction
Guaranteed

SEVERAL GOOD MACHINES: TEDDERS, MOWERS, BALERS, ETC. • CALL KEN FOR INFO

God Bless America • 2 CHR 7:14

Tedders • Rossi

McHale V6 Variable Chamber Baler

**Durabilt Rakes**

X2 Wrapper

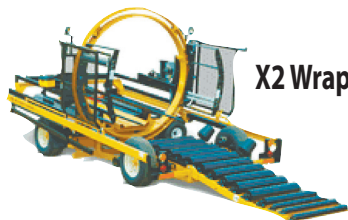

JBM
Feed Wagon



Hottenstein Farm Equipment

Pulaski, TN • Ken Hottenstein

931-363-4617 • Cell: 931-292-3034



Wheatheart

Post
Drivers

Jactco
Sprayer



FOR SALE, REGISTERED Black Angus bulls, 17-18 months old, good EPD's, frame, length, disposition. Fifty years of selection for the best. Turrentine Angus, Shelbyville. (931)607-8950.

2002 DODGE 3500 CUMMINS TRUCK AND CAMPER, Alfa Gold, 35', 3 slides, \$32,000. (931)387-1233.

FOR SALE, HORSE DRAWN sorghum mill, \$350; cast-iron hog scalding, \$400. (931)446-1675.

WANT TO BUY, rolls of hay. (606)379-2618.



JAPANESE 4X4 MINI TRUCKS, great for farm use, hunting, recreation, available with A/C, PS, 5 speed and automatic, some with dump beds. Anderson, AL. Call for prices, (256)740-7287.

WANT TO BUY, 1995 Nissan pickup truck. Pulaski, TN area. (931)424-5505.

KUBOTA B7510, no loader, 4WD, runs and looks good, \$5,400. (931)939-4999, 8a.m.-5p.m.

REGISTERED ANGUS BULL, 17-22 months old, have been BSE tested, 1,100-1,400lbs., big frame bulls ready to go to work now, \$2,000-\$2,750. TAEP qualify and some 50K tested, several true calving ease bulls. (615)653-8913.

TWO 1920's rear Fordson fenders-\$125 each; two Fordson front steel wheels, 1920's tractor-\$125 each. (931)446-1675.

KUBOTA B7510, 4WD, hydro, loader, 5' belly mower, 136 hours, runs and looks like new, \$11,900. (931)939-4999, 8a.m.-5p.m.

ALL OUTDOOR PRESSURE AND SOFTWASH, mobile pressure washing of large agriculture including combines. Will wash onsite of your choosing with a water source. Call for free estimates. Please leave a message or email and I will get back with you as soon as possible. (931)993-1722.



1978, JOHN DEERE 2440, 60 hp original, dual outlets, good paint, \$10,500. Call Terry. (931)446-4810.



2012 JOHN DEERE RSX 850i, excellent condition, always shedded, all maintenance and repair by JD store. Winch, AM/FM, CD, radio, weatherproof box, windshield with wiper. Fun, safe, powerful. Adult ridden, new factory engine, Murphy Auto low oil pressure switch added, snorkel kit. Gathering dust in shed, 3 years, needs a new owner. More pictures on request. Call for further information, \$9,300 or best offer. (662)515-5038.

KENTUCKY 31 FESCUE SEED for sale, with Orchard grass. Loretto, TN area. (931)244-0063; (931)852-4545.

Purina Ranch Hand Tubs
200 lbs



\$49

When you
buy 8 or more



14% High Mag

\$11

Per Bag.

Also sell by the ton. Call for price.

Bring In Copy of Ad
For These Specials.

Priefert
Farm, Ranch & Rodeo



Bull Gate 12 ft. \$149

Guntersville
FEED STORE LLC

& GARDEN CENTER

256-582-4411

1321 Blount Ave. Guntersville, AL

guntersvillefeedstore.com

Stocking Lots of
Priefert Products

Priefert S04
Chute

\$3,895



New!



Priefert 135

Sweep Tub Premier

IN STOCK

LOGAN COUNTY, KENTUCKY SHOWPLACE "THE WHITE FARMS"

AUCTION SALE

• HOME TRACT
• 2 TRACTS W/ BARN

• WOODED &
OPEN TRACTS
• FARM LAND TRACTS

Saturday, February 23rd • 10:00 A.M.
10368 Coopertown Road, Lewisburg, KY

303⁺ Acres in Tracts - Combinations - Total - Tracts From 2⁺ Acres to 64⁺ Acres -
3 Bedroom - 2 Bath Brick and Frame Home - Full Basement with 2⁺ Acres



DIRECTIONS: From Lewisburg, KY, follow 106 East to Coopertown Road; turn right, property on right and left.

The White Family has been well-known for many years in the Lewisburg, KY community as farmers and livestock producers, as was their family before them. Mr. & Mrs. James Luckett also well-known for their cattle and Belgian Horses. This farm offers location, frontage on both sides of Coopertown Road, productive farm land and home site potential. If you desire country living at the very best, yet only minutes to Bowling Green or Greenville, KY or just about an hour to Nashville, TN, this farm is for you.

THE HOME:

- 3 Bedrooms - 2 Full Baths - Full Basement, unfinished w/ shower - 2.71⁺ Acre Lot
- Brick and Frame Construction
- Kitchen/Living Room Combo
- Den

LAND:

- 303⁺ Acres in 14 Prime Tracts
- Tracts from 2⁺ acres to 64⁺ acres
- All tracts have road frontage
- Many Beautiful Homes nearby

LEAD PAINT: Any home built prior to 1978 could contain lead base paint. If potential purchaser requires lead base paint inspection, at their expense, it must be completed prior to February 22, 2019 at 5:00 P.M. Purchaser will be required to sign lead base paint waiver prior to purchase contract.

TRACT ACREAGE:

- TRACT 1 - 64.39⁺ acres - open & wooded land
- TRACT 2 - 11.26⁺ acres - great combo with Tract 1
- TRACT 3 - 3 Bedroom Home - 2.71⁺ acres
- TRACT 4 - 2.36⁺ acres - make great combo with Tract 3
- TRACT 5 - 14.97⁺ acres - 120'x70' Barn - 24'x70' Shed
- TRACT 6 - 2.46⁺ acres - corner lot - very nice
- TRACT 7 - 14.51⁺ acres - Tobacco Barn - Open Land & Wooded Land
- TRACT 8 - 17.54⁺ acres - Super combo with Tract 7 or 9
- TRACT 9 - 22.79⁺ acres - Make great combo with Tract 8
- TRACT 10 - 12.59⁺ acres - Look at Tracts 10 - 11 - 12 together
- TRACT 11 - 55.17⁺ acres - Open & Wooded Land
- TRACT 12 - 7.59⁺ acres - Make great combo with Tract 11
- TRACT 13 - 49.01⁺ acres - Open and Wooded Land
- TRACT 14 - 25.96⁺ acres - Open and Wooded Land

TERMS: 15% non-refundable deposit day of auction, balance on or before 30 days with deed. Bank Letter of Guarantee with business or personal check. Personal Property, cash, day of sale. All property offered in "AS IS" "WHERE IS" condition. It shall be the responsibility of all potential buyers to inspect prior to bidding and all bidders shall bid or buy based upon that inspection. All announcements made day of auction take precedence over all printed or oral information.

For Information,
Plats, Brochure - contact
Robert L. Blackford,
Auctioneer at - 270-725-0136

This sale in cooperation with
Wright Choice of KY -
Kevin Wright, Broker
270-621-0094

NATIONWIDE AUCTIONEERS
ROBERT L. BLACKFORD
REAL ESTATE BROKER | AUCTIONEER

REAL ESTATE • AUCTIONS • FARMS • HOMES • COMMERCIAL
FARM EQUIPMENT • LIVESTOCK • ESTATES

Kentucky • Alabama • Tennessee
TN FL #2751

Russellville, KY Central City, KY
270.726.1777 270.754.1110



HONEA'S Garage

931-425-6176 Used Trucks • New, Rebuilt & Used Truck Parts

Your Source For Work Trucks For Over 60 Years!!!

If you don't see what you need on my website, call me! I probably have it!



International 4700 - 7.3 Dsl, auto, 108CA, 4600 org. miles, P.S., A.C., 14ft steel flatbed w/ lift gate, Stk#C-1701
Call For Price



Ford F-750 - C7CAT, 6 speed, 84 in. Cab to Axle, Stk#F1806
Call For Price



'05 Ford F-250 - 6.2 gas, auto, 160K A.C., P.S., working auto crane, Stk#E1805
Call For Price



'07 Chevrolet 3500 - 3500, 6.6 Dsl, Allison Auto, P.S., Auto Crane w/Outriggers, Stk#E1807
Call For Price



Several Tandem Flatbed Trucks Available - Call For Different Specs & Prices



Breeding Age Brahman Bulls - Available Spring 2019
Call For Pics & Price

HoneasGarage.com • BigHatCattle.com

MILLER FARMS, Angus Beef from the farm. 100% natural, non GMO, hormone and antibiotic free. Whole, halves or by the pound. Slaughtered and packaged. (931)593-3702.

PUREBRED BLACK POLLED LIMOUSIN BULLS for sale. Reasonably priced. Pulaski, TN. (931)309-9461.

WAGYU BULLS for sale. (256)762-4392.

REGISTERED POLLED HEREFORD BULLS for sale, gentle, good quality. (931)527-3392.

AC 5050 DIESEL, PS, good rubber, runs and looks good, \$5,400. (931)939-4999, 8a.m.-5p.m.

SIMANGUS BULL for sale, 14 months old, \$1,400. (256)810-2200.

WAGYU BULLS for sale. (256)762-4392.



WESTFIELD AUGER for sale, 10", 71 ft. (256)717-8181.

BRANGUS BULLS for sale, out of the top bulls in the breed, yearlings and two year olds, very gentle, low birth weights. (256)366-0718.



2014 NEW HOLLAND BR7060, field ready, purchased new, excellent condition, good tight 4x5 bales, twine and wrap, chain oiler, hydraulic pickup, extra wide sweep, approximately 7,500 bales, two harnesses, \$25,999 or best offer. (931)629-0717.



1991 WHITE GMC SINGLE CAB, truck/trailer, 4 new batteries, new A/C, Timpte hopper bottom, brakes on trailer reworked 2018, brakes on truck 60%, tires are fair, interior has good seats, will sell separately, make offer, \$17,000. (256)476-7403.

Equipment Auction

Friday, February 16th, 2019, 8:00 A.M. CST

**Sale Location: Morris Bros. Stockyard
43154 US Hwy 127, Pikeville, TN 37367**

Items will consist of Farm & Construction Equipment

Consignments welcome! Please consign items early!



Accepting Equipment Monday- Friday 8:00 A.M. - 4:00 P.M. or by Appointment
Online Bidding through Proxibid.com/morris
Check Auctionzip.com Often for Updated Pictures! Auction ID#: 14731

Terms & Conditions Personal Property: All potential buyers must register with sufficient ID prior to bidding. All purchases MUST be settled for, IN FULL, on auction day. On-site payment types accepted cash or check with valid ID and Auctioneer's approval/Bank Letter of Credit. All equipment purchase checks must be made payable to RLM Land and Auction Co Firm #5262. Checks returned and/or otherwise dishonored are subject to \$30.00 processing fee. Successful bidder is immediately responsible for item(s) purchased. All purchased items must be removed day of auction unless special arrangements are made with Auctioneer. All items sold AS-IS/WHERE-IS condition with no warranties expressed or implied. 10% Buyer's Premium. Applicable TN sales tax applied unless proper form or other tax exempt status certification presented at time of registration. Auction company receives 10% Commission up to \$2,500 and 2% over. All information deemed to be correct but not guaranteed by auction company. Any and all announcements made from Auction Block take precedence over all printed material and advertising.



**LEE MORRIS, AUCTIONEER/BROKER
RLM LAND & AUCTION FIRM # 5262**

43154 US Hwy. 127 • Pikeville, TN 37367
Office: 423-533-2916 • Cell: 423-802-9662 • rlmlandandauction@gmail.com
Tel #5439 www.rlmlandandauction.wordpress.com

**Upcoming Sales: Sequatchie County Hwy. Dept. Surplus • February 23
Jasper, TN • March 2**

18 REGISTERED RED ANGUS BULLS, calving ease, fleshing ability, 12 months old. Great selection, \$1,295 and up. Joe Gibson, (706)506-3026; www.gibsoncattle.com.

JERSEY COW AND CALF, great family cow, 4 years old, had 1 lactation, calf ready to be bred (2 years old), Cow is \$800. Calf is \$500. Will separate. (931)315-0349.

GRAIN-O-VATOR FEED WAGON with rear unload auger, good condition, \$1,500. International TD15C dozer for parts. (423)619-6416.

NEW SHEETS OF POLYCARBONATE LEXAN TUFFAK for sale, 4'x6'x7/16", \$100 per sheet. Barns, windshields, cabs, sunrooms, basketball backboards, fish tanks, crafts, hunting shooting houses, numerous applications. (931)703-0878. Fayetteville.

BLUE HEELER PUPPIES for sale, shots and wormed, good working stock, \$60. (931)593-3702.

SELL YOUR ITEMS for FREE! Limit one item selling for \$1,000 or less. No animals, please. 1-800-247-7318.

Don't Miss a Single Issue!



Keep Farmers' Exchange coming
to your mailbox every month.

Subscribe Today:

Regular Mail: \$13.50/yr. • First Class Mail: \$36.00/yr.

Go to FarmersExchange.com and Click Subscribe or Call 800-247-7318

FarmersExchange



40' x 60' x 14'6"

Complete Building Package - \$10,399

With 25 year warranty galvalume roof, 40 year warranty painted sides, 1 walkdoor, 1 - 12x12 sliding door.

Roof Only - \$5,589

**Other sizes and styles to choose from*

FEBRUARY SPECIALS!

Metal Roofing For Your Home & Farm

DISCOUNT METAL ROOFING

"Quality Building Components At Discount Prices"

257 Anthony Lane • Shelbyville, TN

931-680-0001 • (888) 992-0005



30' x 36' x 10'6"

Complete Building Package - \$5,476

With 25 year warranty galvalume roof, 40 year warranty sides, 1 - 10x8 sliding door, 1 - walkdoor. **Roof Only \$2,789**

36' x 48' x 12'6"

Roof Only - \$4,180

Open Monday - Friday • www.discountmetalroofing.com

Prices subject to change without notice.



2013, CATEPILLAR 953D, \$150,000. (931)565-3285.

185 ACRE CATTLE FARM, Lawrenceburg, TN. Big house, big barn, big pasture and water, fenced and cross fenced. (256)426-9960.

SIMANGUS BULL for sale, 14 months old, \$1,400. (256)810-2200.

REGISTERED BLACK ANGUS BULLS, all are A-I bred by Rampage, 10X, Traction, and Infocus, 14-15 months old. Crawford Angus, Lewisburg. (931)205-2450.

SLAB WOOD for sale, different kinds, prices will vary. (270)475-4330.



REGISTERED CKC ENGLISH SHEPHERD PUPPIES, the original farm dog, herding instinct, varmint control, guardian of the home and very loving and protective of children, \$250. (931)676-3907.



MONOSEM VACUUM PLANTER, 6' on center, melons, pumpkins, good condition, \$5,000. (256)605-3613.

TONNEAU COVER 6'4" RAM, rugged liner FCD6509, used 1 year, garage kept, perfect condition, \$195. (931)691-4386.

BLUE HEELER PUPPIES for sale, shots and wormed, good working stock, \$60. (931)593-3702.

ANGUS BULLS for sale, 2 years, AI bred by Ten-X and Infocus 4925, they will qualify for the Enhancement Program. Crawford Angus, Lewisburg, TN. (931)205-2450.

TRACTOR REPAIR: We repair and maintain all brands of ag and compact tractors. Call today for some preventive maintenance, 8 a.m. - 5 p.m., Monday-Friday, Martin's Maintenance, Elkton, KY.



WALLENSTEIN TRACTOR SKIDDING WINCH, turn your tractor into a skidder, different sizes available, 5 year warranty. Call Dave's Sawmill Sales, in Kentucky, (859)265-0793; or, in Tennessee, (931)484-8890.

7085 DEUTZ ALLIS, excellent tractor, 2WD, open station, approx. 3,000 hours, 18.4-34 tires, \$9,000 or best offer. (270)886-0850.

LIVESTOCK & FLATBED TRAILERS for sale, must see, different sizes and options. Financing available. Wholesale Trailers, Lebanon, Tennessee. (615)714-3894.

FOR SALE, HORSE DRAWN sorghum mill, \$350; cast-iron hog scalding, \$400. (931)446-1675.

5 REGISTERED ANGUS, 3 years old, 2nd calf cows, bred AI and due March 1, 2019, have been pregnancy checked. (615)653-8913.

FARM MACHINERY & CONSTRUCTION CONSIGNMENT AUCTION

SATURDAY, FEBRUARY 16TH • 8:30 A.M.

LOCATION: 31-E Auction Center ~ 8380 New Glasgow Rd. - Hwy. 31-E ~ Scottsville, KY

50+ TRACTORS, 500+ FARM EQUIPMENT, DOZERS, EXCAVATORS, SKID STEERS, TRAILERS, TRUCKS, NEW SHORT LINE IMPLEMENTS AND MUCH MORE!

Directions: From Scottsville take Hwy. 31-E North 6 mi. to Auction Site. From Glasgow take Hwy. 31-E South 12 mi. from Cumberland Parkway to Auction Site. 50 Miles North of Nashville -- 25 Miles East of Bowling Green -- 12 Miles South of Glasgow



**WE WILL BE RECEIVING EQUIPMENT:
MON TO FRI / 8AM - 5PM DAILY**

**FOR MORE INFO CALL:
TYLER HARPER 304-993-5738**

2019 AUCTION DATES
FEB 16 - MAR 16 - APR 20
JUN 15 - SEP 21 - NOV 16

Harper
EQUIPMENT & AUCTIONS LLC
270-618-7710
BUY - SELL - TRADE
Scottsville, Kentucky

DON'T LIVE WITH A WET BASEMENT

Keep Your Basement Dry

Living with a wet basement can be miserable, leaving nearly half of your home's square footage totally unusable - just because it gets wet when it rains. Cleaning up water and dealing with the results such as mold, mildew and damage to your furnishings and stored items is tiring and expensive.

WET BASEMENT SYMPTOMS:

- Damp and musty smells
- Wet and nasty basement walls
- Water stains on walls and concrete slab floors
- Standing water
- Damage to building materials, stored items and home furnishings



Call Us for a Permanent Fix



FOUNDATION & WATERPROOFING SPECIALISTS

A Bayless Company

10% OFF ANY JOB!
Up to a \$300 Value

Please present coupon at or before time of estimate. May not be used with other discounts or offers. Expires 2/28/19



CALL AFS FOR YOUR FREE INSPECTION!
931-283-0702

Huge Selection Of Compact Tractors! Trade Ins Welcome!

JD 5420

2wd, only 800 hrs
\$27,000

JD 5065E

4x4, 400 hrs
\$24,600

JD 567 Baler

Twine, Good, 1 owner
\$8,200

JD 6110

Bucket & hayspear, 4360 hrs.
\$25,500

JD 2955

2wd, runs great, 4500 hrs
\$16,800

Kubota MX5100, 4x4, 2,200 hrs.....	\$10,000
JD 5205, 4x4, MFWD, Hayspear.....	\$18,700
JD 5625, 4x4, w/loader, remotes.....	\$26,500
JD 2350, 4x4, 1 owner, good tractor.....	\$8,500
JD 630 moco & JD 569 Baler.....	Call for Price!

Phone: (256) 586-8304 • Fax: (256) 586-0014



COKER TRACTOR CO.

185 ACRE CATTLE FARM, Lawrenceburg, TN. Big house, big barn, big pasture and water, fenced and cross fenced. (256)426-9960.

GREAT PLAINS 1800TT SERIES II TURBO TILL, 18' hydraulic fold, with weight package, rolling fingers and rolling baskets, 17-1/2" front and 18-1/2" rear coulters, excellent condition, \$21,500. (256)723-2694.

SELL YOUR ITEMS for FREE! Limit one item selling for \$1,000 or less. No animals, please. 1-800-247-7318.

PUREBRED POLLED HEREFORD BULLS for sale, service age. (931)363-0445.

ALFALA SQUARE BALEs, horse quality, \$8 per bale. Fayetteville area. (256)975-0653.

FOR SALE, TWO E-Z TRAIL gravity wagons; two IHC grain trucks; two JD 7000 planter units. Call after 6p.m., (931)308-8353.

FOR SALE, PRESURE TREATED PINE FENCE BOARDS, 1x6x14', premium quality, \$6.55 each. (931)675-3260.

WAGYU BULLS for sale. (256)762-4392.

WE ARE THE MATCHMAKERS for your farm animals. Contact us to buy a companion for your cow, bull, goat, chickens. Every farm animal has a match. 1-800-247-7318.

FOR SALE, two horse drawn Weber wagon, iron wheel, \$1,350; 1920's railroad baggage wagon, iron wheel, 3'Wx10"L, \$1,500. (931)446-1675.

WANT TO BUY, 1995 Nissan pickup truck. Pulaski, TN area. (931)424-5505.

JOHN DEERE corn sheller, on box, \$500. (931)387-1233.



WALLENSTEIN TRACTOR SKIDDING WINCH, turn your tractor into a skidder, different sizes available, 5 year warranty. Call Dave's Sawmill Sales, in Kentucky, (859)265-0793; or, in Tennessee, (931)484-8890.

WANT TO BUY, 6" vertical unloading auger for grain bin. (423)619-6416.

WAGYU BULLS for sale. (256)762-4392.



WALLENSTEIN TRACTOR SKIDDING WINCH, turn your tractor into a skidder, different sizes available, 5 year warranty. Call Dave's Sawmill Sales, in Kentucky, (859)265-0793; or, in Tennessee, (931)484-8890.

FOR SALE, 1938 Oliver steel wheel tractor, \$1,600; International Harvester horse drawn hay baler, \$1,250; 1936 F-20 steel wheel tractor, \$1,500. (931)446-1675.

SLAB WOOD for sale, different kinds, prices will vary. (270)475-4330.

FOR SALE, WD9 INTERNATIONAL TRACTOR, modified to 90hp Perkins diesel engine-doesn't run on steel-\$950. Isaac E. Fisher, 2750 Roaring Springs Road, Lafayette, KY 42254.

16" FLAT BOTTOM PLOW for sale, 3 point hitch, \$150. Mt. Pleasant, TN area. (931)797-8746.

SELECTION • SERVICE • SATISFACTION

- Aerial Work Platforms
- Lawn- Landscape-Tree
- Compaction
- Material Handlers
- Skid Steers-Mini Excavators
- Generators and Accessories
- Construction Tools
- Concrete-Masonry



From Contractor To Homeowner, We Can Help!

WATSON'S Equipment Rental

290 Interstate Drive • Manchester, TN 37355

Mon.-Fri. 7:00 A.M. - 5:00 P.M. • Sat. 7:00 A.M. - NOON



931-954-5862

www.WatsonsEquipmentTN.com

FARM MACHINERY AUCTION**Macon County Fairgrounds**

Old Highway 52 • Lafayette, TN 37083

SATURDAY, FEBRUARY 23, 2018**9:00 A.M. CST****CALL NOW TO CONSIGN
YOUR EQUIPMENT 615-666-2232****REAL ESTATE & AUCTION COMPANY**

672 Highway 52 By-Pass West
Lafayette, TN 37083
(615) 666-2232
www.benbrayrealestate.com



MONOSEM VACUUM PLANTER, 6' on center, melons, pumpkins, good condition, \$5,000. (256)605-3613.

KENTUCKY 31 FESCUE SEED for sale, with Orchard grass. Loretto, TN area. (931)244-0063; (931)852-4545.

REMINGTON 1100 12 gauge automatic, 26" barrel, vent rib, wood stock, nice, \$495 or best offer. (615)347-3187.

FOR SALE, NICE REGISTERED polled full-blood Limousin bull, very gentle, well balanced EPD's, born 2-10-18, 89#, \$1,500. (256)599-5945.

COAL OIL OR DIESEL HEATER for sale, 80,000-110,000BTU, \$100. Mt. Pleasant, TN area. (931)797-8746.

BRANGUS BULLS for sale, out of the top bulls in the breed, yearlings and two year olds, very gentle, low birth weights. (256)366-0718.

FIRST ANNUAL NORTHWEST ALABAMA FARM TOY SHOW, Friday, February 8, 6 p.m. - 8:30 p.m.; Saturday, February 9, 8:30 a.m. - 2 p.m., Clarion Inn, 4900 Hatch Blvd., Sheffield, AL 35660. (256)415-4020; or, circlefarmtoys@gmail.com. Facebook: Northwest Alabama Farm Toy Show.

L3600 KUBOTA TRACTOR, 35hp, 4WD, with loader, glide shift transmission, turf tires, good condition, 2,314hrs, \$7,200 or best offer. (270)887-8935.

10 BRED REGISTERED ANGUS HEIFERS, bred AI to Jiadra Acclaim on November 1, 2018, 7 confirmed bred AI and 3 by clean up bull, will qualify for T A E P Heifer program, 900-1,100lbs., as nice as you will find. (615)653-8913.



FORD 6600 for sale, \$10,500. (931)636-4467.

AT AUCTION

Sat. Feb 9 at 10 AM

HISTORIC ANTEBELLUM BRICK HOUSE AND 10 ACRES

2665 OWL HOLLOW RD, BELVIDERE, TN 37306

Take Hwy 64 to Belvidere, TN, turn off 4 lane onto Kasserra Switch Lane, turn right onto Owl Hollow Road to sale on the right.



Situated on what is known as the "Hillcrest Farm" in Belvidere, Tennessee, this 2-story antebellum brick house was built around 1850. Over the years, many have worked to preserve the original character of the house. Today, it has 3 large bedrooms, 2 baths, foyer, dining room, kitchen, den, 4 fireplaces, 5 chandeliers, full basement, metal roof (2 yrs old), central heat & air, breaker box, and utility hookups. Also situated on the 10 acres of property is a huge 2-story barn with drive-in loft, separate 2 car garage, and several other agricultural buildings. The property has panoramic views of the mountains that surround Franklin County and is located near Tims Ford Reservoir. Records from the Franklin County Historical Society indicate that this house was the scene of a Civil War skirmish in 1863. Come take advantage of this opportunity to own your own piece of history!

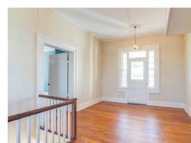
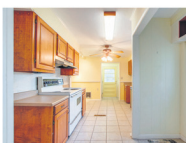
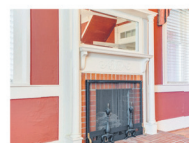
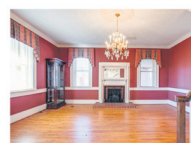
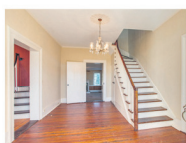

Bid on Real Estate Online at wintonauction.sae.bid or Live On-site Day of Sale

Terms on Real Estate: 15% down day of sale. Balance on or before 30 days
NO BUYERS PREMIUM!!!
Property Sold as is With No Warranties Expressed or Implied.

Houses built before 1978 are subject to have lead based paint. In accordance with federal law, all potential buyers will be allowed 10 days prior to sale to have house inspected at their expense or a form will be signed day of auction waiving rights.

Contents of this ad were derived from sources believed to be correct but not guaranteed.
Sale day announcements take precedence.

"Complete Auction Service"

WINTON AUCTION & REALTY

Bill Anderton, Owner, Firm Lic. #88
On the Square, Winchester, TN

931-967-3650



We Have All Your Concrete Needs!

- 8' Feed Troughs • Fence Line or Center Line
 - Stock Guards, 12' & 16', 7' deep • Water Troughs, 6' Round • Storm Shelters
- ALL PRODUCTS STEEL REINFORCED**

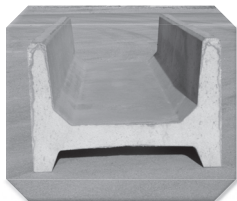

8' (26" or 60" wide) H Feeder
Eat From Both Sides

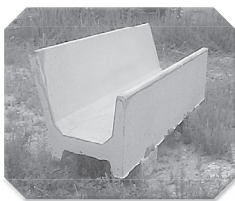

8' (34" wide) J Feeder
Eat From One Side



Water Tank
350 Gallons

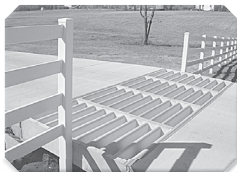

WE DARE YOU TO COMPARE!

Our concrete Cattle Gaps are superior because of the amount of steel reinforcement, all double matted and correctly placed for durability. This allows us to be better than the competition. Available in 12' & 16' long and 12" or 20" tall. Call for pricing & specs on gaps.

Don't settle for less than the best!

Life Protector Partial Bury

(80"x64"x142") Not converted septic tank



- Strong steel reinforced precast 4500 psi concrete with fiber mesh
- Partial bury sheltered unit/easy to install
- Easy entrance access (steps not ladder)
- Outside measurements: 5'4" wide, 11'10" long 6'8" tall

Above Ground Storm Shelters

Sizes: 6'x10'x7'; 6'x6x7'/wheelchair accessible.
Anchors Kits available

Tankersley Concrete Co., Inc.

1630 Rock Crusher Rd., Lewisburg, TN 37091 • 931-359-3112

Owners: Bubba & Lynn Tankersley • In Business Since 1946

Check out our website @ www.tankersleyconcrete.com

FORD 6600 TRACTOR for sale, 2,450 hours, with Bush Hog loader, good condition, good tires, \$11,500. (731)925-2747.

ONE HORSE WOODEN wheel wagon, \$975; horse drawn sleigh, \$950. Columbia, TN. (931)446-1675.

TRACTOR REPAIR: We repair and maintain all brands of ag and compact tractors. Call today for some preventive maintenance, 8 a.m. - 5 p.m., Monday-Friday, Martin's Maintenance, Elkton, KY.

WAGYU HEIFERS for sale. (256)714-6182.

NEW SHEETS OF POLYCARBONATE LEXAN TUFFAK for sale, 4'x6'x7/16", \$100 per sheet. Barns, windshields, cabs, sunrooms, basketball backboards, fish tanks, crafts, hunting shooting houses, numerous applications. (931)703-0878. Fayetteville.

WAGYU BULLS for sale. (256)762-4392.



Visit our website:
jaynestractorsupply.com

If you need parts, you need to call us!!

SPECIALIZING IN ALL
TYPES OF REPRODUCTION
PARTS FOR FORD,
MASSEY FERGUSON,
INTERNATIONAL &
YANMAR

*If we don't have
your part in stock,
we'll get it ordered!*

We stock all types of tractor seats & decals

JAYNES
AUTO & TRACTOR SUPPLY
5088 Co. Rd. 61 • Florence, AL 35634
256-764-5293

1-(866)
764-5293

AC 5050 DIESEL, PS, good rubber, runs and looks good, \$5,400. (931)939-4999, 8 a.m.-5 p.m.



2013, CATEPILLAR 953D, \$150,000. (931)565-3285.

12 ROW 30 HYDRAULIC FOLD L I Q U I D APPLICATOR, \$2,500. (205)495-8965.

FOR SALE, PRESURE TREATED PINE FENCE BOARDS, 1x6x14', premium quality, \$6.55 each. (931)675-3260.

CHAROLAIS BULLS for sale, purebred, registered and polled. (931)967-8411, days; (931)967-1718 or, (931)967-8807, nights. Cell, (931)308-7212.

FOR SALE, PRESURE TREATED PINE FENCE BOARDS, 1x6x14', premium quality, \$6.55 each. (931)675-3260.

KENTUCKY 31 FESCUE SEED for sale, with Orchard grass. Loretto, TN area. (931)244-0063; (931)852-4545.

WANTED used manure spreader, 300 bushel, no Sunday calls. (731)967-1456.

KILLBROS GRAVITY WAGONS for sale, \$700. (931)510-0954.

EXCELLENT USED TRACTORS & EQUIPMENT



1745 Massey Ferguson 2009 year 5X4 bale size. Has bale Monitor. Had bale ramp. It's field ready. Call Ben or Joe 205-466-3500 for more information on this baler. We can deliver to your farm.



253 Massey Ferguson with loader, 4WD, has canopy, manual shuttle transmission, 8x8 gears, new paint. Ask for Ben for more information.
\$19,500



C70 Case 2WD with shuttle shifts transmissions, self leveling loader, 70 HP, 1999. Ask for Ben or Joe for more information
\$13,500



2006 McCormick MC105, with 2013 Quicke Loader, Cab loader, 4WD, Call Ben or Joe 205-466-3500. We offer financing.
\$36,000



461 Massey Ferguson Tractor, 4WD with Loader 2004 year. Engine is brand new. Call Ben or Joe 205-466-3500 for more information on this tractor.
\$19,500

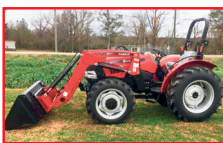

Brand NEW: 70A Case Tractor, 4WD, 70HP, 8x8, shuffle shift transmission. Call Ben or Joe 205-466-3500. We have financing and can deliver.
\$32,400

SNEAD EQUIPMENT
www.sneadequip.com



U.S. Hwy. 278 East, Snead, AL 35952
205-466-3500

Farm & Land

Farm For Sale

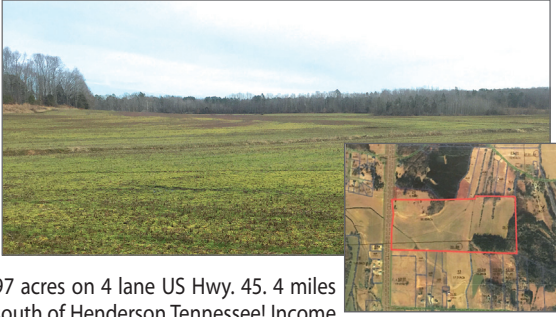

97 acres on 4 lane US Hwy. 45. 4 miles south of Henderson Tennessee! Income productive rowcrop soils with long frontage on Hwy 45 with unlimited commercial or residential development! A unique investment opportunity! Asking \$390,000 but listening to all offers!

TONY NEILL

Auctioneer/Broker
TN1468 • AL5441
Broker: TN262789 • AL112698



731-926-3133
tneillauction@gmail.com
225 Dude Drive
Savannah, TN 38372

www.tonyneill.com

LAND FOR SALE

44 +/- ACRES – Good row crop land; also good building site. Only 5 miles from downtown Lawrenceburg, TN. Call Jerry Kiddy for your showing today: 931-242-3894.

25 +/- ACRES – Good row crop land; good site for home with county water, electric, paved road, just south of the bypass in Dunn community. Call Jerry Kiddy for your showing: 931-242-3894.

Homefront REALTY & AUCTION, LLC

Jerry Kiddy, Broker/Auctioneer TN Lic. #201, AL Lic. #1714
Firm Auction Lic. #121



931-762-HOME (4663) | 1-800-459-8516



www.hfrealty.com

DECALS & DECAL SETS FOR HEAVY CONSTRUCTION & AG EQUIPMENT

Affordable Decals and Safety Decals. Prompt. Knowledgeable Reliable Service. www.QuipCal.com, Call, (215)536-5339; email:info@customservicescompany.com.

FOR SALE, REGISTERED Black Angus bulls, 17-18 months old, good EPD's, frame, length, disposition. Fifty years of selection for the best. Turrentine Angus, Shelbyville. (931)607-8950.

JOHN DEERE 64 hay rake for sale, with dolly wheel, good condition, \$1,600. (931)808-4757.

14FT. HORSE OR CATTLE TRAILER for sale, new treated floor, cut gate, \$1,600. (931)994-9443.

5 REGISTERED ANGUS, 3 years old, 2nd calf cows, bred AI and due March 1, 2019, have been pregnancy checked. (615)653-8913.

FARM FENCE WIRE for sale, Class 3 galvanized, high tensile net wire starting at \$265 for 660' roll. (931)675-3260.

2002 DODGE 3500 CUMMINS TRUCK AND CAMPER, Alfa Gold, 35', 3 slides, \$3,200. (931)387-1233.

PUREBRED POLLED HEREFORD BULLS for sale, service age. (931)363-0445.

18 REGISTERED RED ANGUS BULLS, calving ease, fleshing ability, 12 months old. Great selection, \$1,295 and up. Joe Gibson, (706)506-3026; www.gibsoncattle.com.



1992 INTERNATIONAL for sale, with stainless spreader bed, with honeycomb chain. (256)717-8181.

REGISTERED JERSEY BULL for sale, 18 months old, price negotiable. Beech Bluff, TN area. (731)422-6926.

KENTUCKY 31 FESCUE SEED for sale, with Orchard grass. Loretto, TN area. (931)244-0063; (931)852-4545.

MIRAFOUNT FREEZE PROOF LIVESTOCK WATERERS for sale, new, 4-hole, \$860. (931)675-3260.

KENTUCKY 31 FESCUE SEED for sale, with Orchard grass. Loretto, TN area. (931)244-0063; (931)852-4545.

FOR SALE, 1650 Oliver diesel, narrow front, engine problems, with new injection pump, fair tires, make offer. (205)353-7540.

16" FLAT BOTTOM PLOW for sale, 3 point hitch, \$150. Mt. Pleasant, TN area. (931)797-8746.

L3600 KUBOTA TRACTOR, 35hp, 4WD, with loader, glide shift transmission, turf tires, good condition, 2,314hrs, \$7,200 or best offer. (270)887-8935.

CATTLE WORK CHUTE, For-Most 450 chute, 10/14 #30T LH herd gate PALP cage with split gate, in barn out of weather, cleaned after each use, excellent condition, will qualify for TAEP Program, \$5,400. (931)732-4990.

2010 HITACHI ZX200LC-3 EXCAVATOR for sale, 5,400 hours, \$75,000, excellent shape. (931)607-4591.

80 GOATS for sale, Boer and Spanish. (423)593-6121.

"The finest motor oil I have ever poured into an engine."

- Richard Petty / Petty's Garage

Our full line of lubricants are designed to improve performance and provide protection. They are made with the highest quality industry-leading additive packages and unrivaled base oils that outperform competitors.

- Universal Tractor Fluid
- Driveline Fluids
- Heavy Duty Diesel Engine Oils
- Heavy Duty Fluids
- Gear Oils
- Hydraulics
- Greases



Heavy Duty Diesel Engine Oil

delivered for as low as \$10 per gallon.



Call to order the oil the pros use.

**(256) 924-3143 or
(615) 932-5290**

© 2018 Safety-Kleen Systems, Inc. a Clean Harbors Company. Performance Plus, Petty's Garage name and/or likeness used by the authority of Petty's Garage. All rights reserved.

FOR SALE, PRESURE TREATED WOOD FENCE POSTS at great price. Farmers selling to farmers means lower overhead and savings to the farmer. (931)675-3260.

RESPONSIBLE HUNTERS would like to lease land to turkey hunt, mature and very responsible. (931)993-8455.

5 REGISTERED ANGUS, 3 years old, 2nd calf cows, bred AI and due March 1, 2019, have been pregnancy checked. (615)653-8913.

KUBOTA B7510, 4WD, hydro, loader, 5' belly mower, 136 hours, runs and looks like new, \$11,900. (931)939-4999, 8a.m.-5p.m.

CALL 1-800-247-7318. It's where all the Farmers place their ads.

FOR SALE, APPROXIMATELY 3,500 BOARD FEET of band sawed lumber, consists of approximately 2,500 board feet oak, 1"x6"x12" up to 1"x18"x12", \$8 per board. No Choosing. Approximately 1,000 board feet pine, 1"x8"x12" up to 1"x6"x12", \$5 per board. No Choosing. Air dried and covered approximately 5 years; also some old chimney rock and brick, make offer. (256)679-2027.



1033 NEW HOLLAND BALE WAGONS for sale. (256)717-8181.

NEW HOLLAND 851 ROUND HAY BALER, USED LAST YEAR, LOCATED IN FLORENCE, AL, \$900. (256)702-2310.

RESPONSIBLE HUNTERS would like to lease land to turkey hunt, mature and very responsible. (931)993-8455.

SWISS/JERSEY COW, \$1,500. SWISS HEIFER, \$1,200, BOTH BRED-POSSIBLY NEGOTIABLE. HERITAGE BREED (AMERICAN GUINEA) PIGLETS, ALWAYS FED NON-GMO, \$75. RABBITS-AMERICAN SABLE, HOLLAND LOP MEAT, PET, \$25. (817)357-9650.

COVINGTON 1-ROW PLANTER for sale, complete, used 3 hours, \$800. (731)925-4560.

Everything You Need For Predator Hunting



Monday - Friday
7:00 A.M. - 4:30 P.M.

Saturday
7:00 A.M. - 12:00 Noon

STIHL Sales & Service
1100 Winchester Hwy., Fayetteville, TN

931-433-1282

www.pendergrasssupply.com



LAKE AND POND FISH FOR STOCKING. Bass, Bluegill, Shell Cracker, Catfish, Grass Carp, Minnows and Other Species. Aerators and Fountains. We deliver! Call for prices! (615)977-0752.

ANGUS BULLS for sale, 2 years, AI bred by Ten-X and Infocus 4925, they will qualify for the Enhancement Program. Crawford Angus, Lewisburg, TN. (931)205-2450.

KUBOTA B7510, 4WD, hydro, loader, 5' belly mower, 136 hours, runs and looks like new, \$11,900. (931)939-4999, 8a.m.-5p.m.

FOR SALE, two horse drawn Weber wagon, iron wheel, \$1,350; 1920's railroad baggage wagon, iron wheel, 3'Wx10'L, \$1,500. (931)446-1675.

EIGHT CONCRETE J troughs, 8' long, \$1,250. (931)607-4591.

HALF BLOOD WAGYU CALVES for sale, Wagyu bulls on commercial cattle. Tommy, (256)762-4392.



2013, CATERPILLAR 953D, \$150,000. (931)565-3285.

AC 5050 DIESEL, PS, good rubber, runs and looks good, \$5,400. (931)939-4999, 8a.m.-5p.m.

MAHINDRA 6530 for sale, with shuttle shift, only 50 hours, \$15,000. Lawrenceburg, TN. (931)242-0119.

A P A C H E PORTABLE CREEP FEEDERS, 3 ton, good usable condition, 3 available, Campbellsville, KY, delivery available, \$1,650. Call/text, (270)469-0181.

FOR SALE, 3,500bu. grain bin, taken down, \$700; NH489 haybine, use or parts, \$600; JD7000 4 row planter, \$2,800; old hay wagon, \$150. Call after 5p.m., (931)308-1697.

Don't Miss a Single Issue!



Keep Farmers' Exchange coming
to your mailbox every month.

Subscribe Today:

Regular Mail: \$13.50/yr. • First Class Mail: \$36.00/yr.

Go to FarmersExchange.com and Click Subscribe or Call 800-247-7318

FarmersExchange



TYSON FOODS NEEDS CONTRACT BREEDER PRODUCERS

Tyson Foods is looking for families with sufficient property to meet its breeder housing needs for its Shelbyville, TN Complex.

REQUIREMENTS:

- Secured financing
- Adequate property in the following counties:

TENNESSEE	ALABAMA
Bedford	Lauderdale
Franklin	Limestone
Giles	Madison
Grundy	
Lincoln	
Marshall	
Maury	
Moore	

BENEFITS INCLUDE:

- **NEWLY IMPROVED**
Competitive Compensation
- **NEWLY IMPROVED**
New House Building Incentives
- Long-Term Secure Contract

CONTACT:

TYSON FOODS, INC.
P.O. BOX 8
SHELBYVILLE, TN 37160
Marshall Miller or Pat Wilmhoff at (931) 684-8180

www.tyson.com

Tyson Foods is an Equal Opportunity/Affirmative Action Employer. All qualified applicants will be considered without regard to race, national origin, color, religion, age, genetics, sex, sexual orientation, gender identity, disability or veteran status.

14FT. HORSE OR CATTLE TRAILER for sale, new treated floor, cut gate, \$ 1 , 6 0 0 . (931)994-9443.

HOLSTEIN DAIRY COWS for sale, AI sired cows/heifers. Call for price. (931)629-8725.

SLAB WOOD for sale, different kinds, prices will vary. (270)475-4330.



NEW HOLLAND 1033 BALE STACKER, hauls 150 bales and unloads, \$ 5 , 2 5 0 . (931)309-8083.

JOHN DEERE UP-RIGHT corn sheller, \$450; horse power, \$450. Columbia, TN. (931)446-1675.

TWO ABOVE GROUND CRYPTS at Valhalla Memorial Gardens, Huntsville, \$10,000 for pair or best offer. (256)426-9960.

WANT TO BUY, rolls of hay. (606)379-2618.

Robinson Environmental Land Clearing



Before



After

Remove Trees & Underbrush Too Big For Tractor Or Bush Hog

Site Preparation for
Residential, Commercial,
Agriculture, Industrial
R.O.W., Trails, Overgrowth

No Burning or Hauling
Minimal Soil Disturbance
Mulch Promotes Plant Growth
Pasture Reclamation

Free Estimates 615-631-0638
www.drobinsonlandclearing.com

THINKING AUCTION?

GIVE ME A CALL
MIKE VAUGHT

Apprentice Auctioneer #6387

Affiliate Broker

Specializing in Farms, Farm Dispersals,
Rural Homes & Acreage



PARKS AUCTION
CO. LLC FIRM 3984

615.396.7208

615.896.4600

www.parksauktion.com



WALLENSTEIN TRACTOR SKID-DING WINCH, turn your tractor into a skidder, different sizes available, 5 year warranty. Call Dave's Sawmill Sales, in Kentucky, (859)265-0793; or, in Tennessee, (931)484-8890.

2016 KUBOTA M5140, 1 year warranty remaining, \$ 2 4 , 0 0 0 . (256)810-5821.

FOR SALE, NICE REGISTERED polled full-blood Limousin bull, very gentle, well balanced EPD's, born 2-10-18, 89#, \$1,500. (256)599-5945.



NEW HOLLAND 1033 BALE STACKER, hauls 150 bales and unloads, \$ 5 , 2 5 0 . (931)309-8083.

TWO 1920's rear Fordson fenders-\$125 each; two Fordson front steel wheels, 1920's tractor-\$125 each. (931)446-1675.

TUFLINE 8 FT. DISK HARROW, pulled tight, pulverizing disk, 7.5 in. spacing, 20" disk, like new, \$ 2 , 0 0 0 . (731)925-4560.



CATTLE DOGS. Hanging Tree, English Shepherd cross. These are the ultimate farm dog, bred for moving livestock, very intelligent and good with kids, \$125. Call or text, (615)418-2124.



NEW HOLLAND LX565, like new, 280 hours, excellent condition, \$21,500. (423)949-4080.

JOHN DEERE 336 SQUARE HAY BALER for sale, kept inside, \$3,150. (615)708-9276.

WAGYU HEIFERS for sale. (256)714-6182.

WANT TO BUY, rolls of hay. (606)379-2618.

24TH ANNUAL SUGARLAND AUCTION

February 22nd & 23rd, 2019 • 9:00 A.M.

Weeks Auction Company, Inc. is pleased to announce our 24th Annual Sugarland Auction. The auction will be held in Clewiston, Florida on February 22nd and 23rd, beginning both days at 9:00 A.M.

United States Sugar Corporation and others have consigned a very large selection of late model farm tractors, construction equipment, trucks, cars and farm machinery to be sold at PUBLIC AUCTION.

If you are interested in buying or selling, please contact Tim at 352-351-4951 or e-mail tim@weeksauktion.com. Approved consignments will be accepted for this auction. See our complete listing & information at weeksauktion.com.

Thank You,
Grady Weeks
Weeks Auction Company, Inc.

Auction Conducted By:

WEEKS AUCTION COMPANY, INC.

4851 West Hwy. 40, Ocala, FL 34482

FL Lic. #AB82 • Auctioneer Grady Weeks, FL Lic. #AU110

352-351-4951 • fax: 352-351-8455

Note: Make your reservations early!

Clewison Inn • 863-983-8151

Plaza Travel Inn • 863-983-9450

Best Western • 863-983-3400

Holiday Inn Express • 863-983-5100

Roland Martins Marina • 863-983-3151

Bid Live Online
proxybid.com

Late Model Farm Tractors
Excavators • Wheel Loaders
Loader Backhoes • Trucks
Pickups • Automobiles
Farm Equipment • Much More!!
Call 352-351-4951
for a full color brochure



WANTED LION-HEAD rabbit buck; used pony saddle, reasonably priced. (931)306-2766.

CHAROLAIS BULLS for sale, purebred, registered and polled. (931)967-8411, days; (931)967-1718 or, (931)967-8807, nights. Cell, (931)308-7212.



FORD 6600 for sale, \$10,500. (931)636-4467.

SERICEA LES-PEDEZA SEED for sale. Hickman County, TN area. (931)994-7554.

PUREBRED POLLED HEREFORD BULLS for sale, service age. (931)363-0445.

REGISTERED JERSEY BULL for sale, 18 months old, price negotiable. Beech Bluff, TN area. (731)422-6926.

REGISTERED BLACK ANGUS BULLS for sale, DNA tested, TAEP qualified, Dygerts Farm, Waynesboro, TN. (931)722-5823.

REMINGTON 1100 12 gauge automatic, 26" barrel, vent rib, wood stock, nice, \$495 or best offer. (615)347-3187.

LIVESTOCK & FLATBED TRAILERS for sale, must see, different sizes and options. Financing available. Wholesale Trailers, Lebanon, Tennessee. (615)714-3894.

ALFALA SQUARE BALES, horse quality, \$8 per bale. Fayetteville area. (256)975-0653.

REGISTERED BLACK ANGUS BULLS, all are A-I bred by Rampage, 10X, Traction, and Infocus, 14-15 months old. Crawford Angus. Lewisburg. (931)205-2450.



CONVEYAIR grain vacuum for sale, good condition. (256)717-8181.

REGISTERED BLACK ANGUS BULLS, all are A-I bred by Rampage, 10X, Traction, and Infocus, 14-15 months old. Crawford Angus. Lewisburg. (931)205-2450.

BEEFCAKE BY DEWEZE



RRP TRUCK EQUIPMENT

dba/Robinson Racing Products - 350 Racing Lane - Sparta, TN

931-761-3554





Bale Beds



Bale Loaders



Bale Huggers

 JD 5410, 5200 hrs., runs good \$8,000	 Better Built Stock Trailer - 16', Exc. Cond. \$2,950	 Kubota 7040 4x4, cab & air, 600 hrs. \$32,800	 NH Square Baler Great Condition \$8,950
 Ford 5610 Good Cond., Runs Good \$8,950	 12 ft. Stock Trailer, red, good condition \$1,650	 Kubota M6060 Hydraulic Suttle, Great Cond., 140 hrs \$37,500	 Kuhn Speedrake SR112 \$6,750

B+B Manure Spreader, good shape\$4,950
 Bushhogs, 15', all brands, 12 to choose fromCall
 C&M Barton 16' Cattle Feeder.....\$4,250
 Cub Cadet RTV, 4x4, 2 seater, 328 hrs\$6,950
 Cut Away Disc, w/ wheels\$1,950
 Dodge Flatbed, 2001, gas, AC, Aluminum Flatbed...\$3,950
 Gehl 1870 Round Baler.....\$3,950
 Gehl 2780 Round Baler.....\$6,950
 Hydro Disc, 8'-27', several in stock\$995 - \$1,750
 JD Manure Spreader, dual axle\$2,950
 JD Offset Disc, good shape\$2,150
 Lely-Fertilize or Seed\$1,450
 Luck/Now 2260 w/ scales, side auger, rear auger\$17,900
 MT 120 Square Baler, nice\$2,550
 NH 640 Hay Baler\$7,950
 NH 648 Hay Baler\$7,950
 NH TS110, 1142 hrs., canopy, good shape\$16,900

Trailer, 40ft, 2015, 2-12,000 axle electric over hydraulic brakes\$8,950
 (5) Used Loader, fits most tractors\$995 - \$4,500
 20' Used Disc Mowers\$1,250 - \$6,950
 (5) Used Stock Trailers, 12'-28'\$1,750 - \$6,250
 Krone Tedder, 2006, KW5.50/4X7T, 2 excellent condition.....\$6,250
 Dual Tandem Pintle Hitch, w/ ramps, 24'\$2,350
 Gehl Manure Spreader, dual axle, side sling\$5,950
 New Holland Manure Spreader.....\$2,950
 Gehl Manure Spreader, good cond.....\$5,950
 New Holland 308 Side Slinger Manure Spreader.....\$5,950
 Spray Rig, 40ft., 3 pt. Hitch.....\$1,550
 International 454, DSL, runs good.....\$1,250
 International Utility Trailer, wide front\$1,200
 15 ft. Landpride 540 Bushhog HD\$8,950

Ray's Equipment Sales
 3875 Chisholm Road · Iron City, TN 38463
Ray Stooksberry, Owner
 931-722-8276 Cell · 931-724-4517
 Mon.-Fri. 8-5; Sat. 8-1

Vicon
BUSH HOG

Gator Trailer Dealer



MONOSEM VACUUM PLANTER, 6' on center, melons, pumpkins, good condition, \$5,000. (256)605-3613.

FOR SALE, HORSE DRAWN sorghum mill, \$350; cast-iron hog scalding, \$400. (931)446-1675.

2,000 BALES OF ORCHARD GRASS HAY, 12-14% protein, \$5 per bale. Hohenwald, TN area. (931)628-0529.

FOR SALE, REGISTERED Black Angus bulls, 17-18 months old, good EPD's, frame, length, disposition. Fifty years of selection for the best. Turrentine Angus, Shelbyville. (931)607-8950.

WAGYU BULLS for sale. (256)762-4392.

2,000 BALES OF ORCHARD GRASS HAY, 12-14% protein, \$5 per bale. Hohenwald, TN area. (931)628-0529.

SERVICE AGE ANGUS BULLS for sale, T.A.E.P. approved Top Genetics. Pikeville, TN. (423)618-8825.

WANTED, OLD BARNs to tear down. Martin Barn Salvaging. (270)887-6522, leave message.

SERVING THE FARMER'S FIRST WATER WELL DRILLING

- AGRICULTURE
- RESIDENTIAL
- GEOTHERMAL
- COMMERCIAL

WELL PUMPS & SERVICE

Ken Gobell, Operations Manager
 14377 Quinn Road · Athens, AL 35611
 Mobile: 256-679-8181 Work: 256-206-9450
 kgobell@commdrill.com · commdrilling.com

CDI Commercial Drilling Inc.

WHERE CUSTOMER SERVICE & A HANDSHAKE STILL MEAN SOMETHING

New & Used Tractor Parts

- * All Makes & Models
- * Free Tractor Parts Hotline
- * Shipping Parts Daily
- * We Buy Salvage Tractors

Cross Creek Tractor Co.

Hwy. 278 E. - Cullman, Alabama
 (256) 739-0496

1-800-462-7335

E-Mail: info@crosscreektractor.com

www.crosscreektractor.com



SANDBLASTING/PAINTING:
Horse/Stock trailer or equipment looking rough? We can help! Don't pull no ugly trailer or operate no ugly equipment. C&C Equipment Painting, (931)242-6369.

ANGUS BULLS for sale, 2 years, AI bred by Ten-X and Infocus 4925, they will qualify for the Enhancement Program. Crawford Angus, Lewisburg, TN. (931)205-2450.

WANTED, 1940's-1950's pickup truck, any condition; and iron wheel tractors; whiskey barrels. Columbia, TN. (931)446-1675.

1978 GMC TOPKICK TRUCK with 3208 Cat engine and 1,500 gallon water tank, well maintained, Volunteer Fire Department tanker truck, excellent paint, good solid clean truck, good tires, \$4,000 or best offer. (931)675-3260.

FOR SALE, 3,500bu. grain bin, taken down, \$700; NH489 haybine, use or parts, \$600; JD7000 4 row planter, \$2,800; old hay wagon, \$150. Call after 5 p.m., (931)308-1697.

WE ARE THE MATCHMAKERS for your farm animals. Contact us to buy a companion for your cow, bull, goat, chickens. Every farm animal has a match. 1-800-247-7318.



FOR SALE, 2009 Temple Hopper Bottom, 42' Super Hopper, excellent condition, \$21,500. (423)605-1403.

ITALIAN BEES, taking orders for spring now. Contact Albert Zook for prices and pick-up dates. 26 Midway Road, Lawrenceburg, TN 38464.



1020 CASE IH 25' BEAN HEAD for sale, new cutter bar and guides. (256)717-8181.

JOHN DEERE corn sheller, on box, \$500. (931)387-1233.

USG SEED

Growing World Records

SOYBEANS - 171 BUSHELS

← tested and proven soybeans

high-yielding wheat →



THE NEW HORIZON FOR SEED

Clemmons &
Hammer Seed
Killen, AL
256.757-9996

Dowdy Farms
Valdosta, GA
229-805-0390

Sanders
Cleveland, MS
662-846-5622

Cain-Bickley
Chemicals LLC
Marshallville, GA
478-967-2550

Hurt Seed Co., Inc.
Halls, TN
731-836-7574

Sellers Seed
Obion, TN
731-538-2990

Fandrich Supply Co.
Belvidere, TN
931-967-3377

TN Farmers Cooperative
La Vergne, TN
615-793-8506

Huffstetler & Sons
Seed, Inc.
Greenfield, TN
731-235-2167

Hilliard Farm & Seed Co.
Clinton, KY
270-653-5761

MATTHEW 13:24 "THE KINGDOM OF HEAVEN IS LIKE A MAN WHO SOWED GOOD SEED IN HIS FIELD."

800.505.3133 + USGSEED.COM +



2012 JOHN DEERE RSX 850i, excellent condition, always shedded, all maintenance and repair by JD store. Winch, AM/FM, CD, radio, weatherproof box, windshield with wiper. Fun, safe, powerful. Adult ridden, new factory engine, Murphy Auto low oil pressure switch added, snorkel kit. Gathering dust in shed, 3 years, needs a new owner. More pictures on request. Call for further information, \$9,300 or best offer. (662)515-5038.

WANTED used manure spreader, 300 bushel, no Sunday calls. (731)967-1456.



1486 INTERNATIONAL TRACTOR, over \$7,000 in new parts, cab/air, runs good, restoring-ran out of dough, includes 2350 loader, \$15,000. (662)582-0033.



FOR SALE, hay unroller and litter bucket. (256)717-8181.

KUBOTA B7510, no loader, 4WD, runs and looks good, \$5,400. (931)939-4999, 8a.m.-5p.m.



1486 INTERNATIONAL TRACTOR, over \$7,000 in new parts, cab/air, runs good, restoring-ran out of dough, includes 2350 loader, \$15,000. (662)582-0033.

WAGYU BULLS for sale. (256)762-4392.

JERSEY COW AND CALF, great family cow, 4 years old, had 1 lactation, calf ready to be bred (2 years old), Cow is \$800. Calf is \$500. Will separate. (931)315-0349.

REGISTERED JERSEY BULL for sale, 18 months old, price negotiable. Beech Bluff, TN area. (731)422-6926.

WANT TO BUY, rolls of hay. (606)379-2618.

GREAT PLAINS 1800TT SERIES II TURBO TILL, 18' hydraulic fold, with weight package, rolling fingers and rolling baskets, 17-1/2" front and 18-1/2" rear coulters, excellent condition, \$21,500. (256)723-2694.

BLUE HEELER PUPPIES for sale, shots and wormed, good working stock, \$60. (931)593-3702.



Ford 3600 DSL, PS, good tires, new clutch, rep photo \$5,000



Ford 3000 DSL, PS, \$4,750



JD 850 Runs good, DSL, rops \$4,650



Ford 2000 Gas, Factory P.S., good rubber \$4,250

Kubota L2350 DSL, 4x4, P.S., Rollbar \$5,800

1962 Ford 4000 Gas, good rubber, local trade \$3,250

ZACK'S TRACTORS & REPAIR

Hwy. 101, Rogersville, AL

256-483-3748

256-483-6681

WE DO MECHANIC WORK

We repair all types of tractors.
Call now to get your tractor work done!

We Sell Tractor Tires!



JD 5055E - 4WD, loader -
\$38,500



Ford 6640 - Completely
restored, 0 hrs - **\$17,500**



Nortrac 35XTD - 32 hrs, excellent
condition, one owner - **\$18,500**

Ford	Misc.
Jubilee	AC 7000, no A/C, cab
2600, 2WD	Case 580C Backhoe
4630, Farmhand loader	Case 1150 Dozer
6640, loader, 2WD	Cat D6D
Call Cell	Demco Pull Sprayer, 300 gal.
John Deere	Frontier WC1105 3 pt hitch wood chipper
1250, needs TLC	Gehl Mix-All, 5 to pick from
2640, 2WD, loader	Gehl Skid Steer
320, CHA	Hyster Forklift
5045E, 2WD, 288 hrs, 2016	Hyundai Dozer, 6 way, roll bar, canopy
6300, 4336 hrs	JD 320 Skid Steer
2140, CHA, loader	(2) Kobelco Trackhoe
3140, loader	Komatsu Trackhoe PC60
Kubota	NH TC18, 4WD, loader, 720 hrs
B5200, 486 original hrs	NH L175 Skid Steer
BX2360, 4WD, belly mower, 250 hrs	NH 545 Square Baler, like new
L4200, 4WD, loader	Pasture Punch, 8', hydro on wheels
L4200, loCall Celly owned	Several Manure Spreaders To Choose From
M6800, loCall Celly owned	Titan Hay Grapple, skid steer compatible
5700, 4WD	LS XR4155, 4WD, loader
Massey Ferguson	Vermeer 504R Signature, new for 2018
150 diesel, loader	(4) Semi Vans, 48'
461, 4WD, loader	(2) Lowboy Trailers
165	Portable Grindem Mixers, on truck
1045, 2WD	1000 Rolls of Hay, 4x5
1030, 2WD, 1650 hrs	(3) Forklifts
275	Bog Discs
	Several Wheel Discs
	Backhoe, 3pt hitch
	Int. School Bus, 360 diesel, 24 passenger, 108k miles
	1990, Allison Auto
	Int. B414, new back tires, gas
	Mahindra 5005, loader, one owner

Vermeer Hay Equipment in Stock
LS Tractors - In Stock!
Models - MT125, XG3025, XG3037, XR4140

Culvert Pipe, 12" & up, Plastic & Metal • Head Gates • Corral Panels



Lynch Equipment Sales

Westover Drive, Columbia, TN
931-381-1839 • Cell: 931-619-1338



FORD 6600 for sale,
\$ 1 0 , 5 0 0 .
(931)636-4467.

2010 HITACHI
ZX200LC-3 EXCA-
VATOR for sale,
5,400 hours, \$75,000,
excellent shape.
(931)607-4591.

TONNEAU COVER
6'4" RAM, rugged
liner FCD6509, used
1 year, garage kept,
perfect condition,
\$195. (931)691-4386.

ALFALFA-ORCHAR
D GRASS MIXED
HAY, 3x3 bales, good
horse hay; also, pure
Alfalfa dairy quality
hay. (931)728-5490;
(931)728-4277.

2005 FORD VAN,
high miles, low price,
\$ 2 , 5 0 0 .
(931)387-1233.



WALLENSTEIN
TRACTOR SKID-
DING WINCH, turn
your tractor into a
skidder, different
sizes available, 5 year
warranty. Call Dave's
Sawmill Sales, in
K e n t u c k y ,
(859)265-0793; or, in
T e n n e s s e e ,
(931)484-8890.



1978, JOHN DEERE
2440, 60 hp original,
dual outlets, good
paint, \$10,500. Call
Terry. (931)446-4810.

REGISTERED
BLACK ANGUS
BULLS for sale, all
qualify for maximum
T.A.E.P. money.
Clifton, TN.
(931)589-2759.

5 INTERNATIONAL
HARVESTER 75lb.
front suitcase weights,
\$600. (256)577-9815.

1999 FL70 TRUCK,
26' reefer van body,
\$ 2 0 , 0 0 0 .
(931)387-1233.

Where Do You Go When You Need Parts?

Russells Tractor Parts
1-800-248-8883

Ag & Industrial Parts • Free Quotes
Free Parts Locating Service
New & Used Parts

We stock & ship new after market parts.
Sparex, Tisco, Riverside, Temco Dealer

Russells
Tractor Parts

We ship parts
anywhere in the U.S.

Scottsboro, AL



MasterCard VISA

2002 DODGE 3500
CUMMINS TRUCK
AND CAMPER, Alfa
Gold, 35', 3 slides,
\$ 3 2 , 0 0 0 .
(931)387-1233.

W A N T E D ,
1940's-1950's pickup
truck, any condition;
and iron wheel
tractors; whiskey
barrels. Columbia,
TN. (931)446-1675.

FOR SALE, 1650
Oliver diesel, narrow
front, engine
problems, with new
injection pump, fair
tires, make offer.
(205)353-7540.

LOOKING FOR
FERGUSON SUB
SOILER with mold
attachment, similar to
ones made back in
t h e 1 9 5 0 ' s .
(931)647-5718, if no
answer, please leave
message.



LAKE AND POND
F I S H F O R
STOCKING. Bass,
Bluegill, Shell
Cracker, Catfish,
Grass Carp, Min-
nnows and Other
Species. Aerators
and Fountains. We
deliver! Call for
p r i c e s !
(615)977-0752.

SWISS/JERSEY
COW, \$1,500.
SWISS HEIFER,
\$1,200, BOTH
BRED-POSSIBLY
NEGOTIABLE.
HERITAGE BREED
(A M E R I C A N
GUINEA) PIGLETS,
ALWAYS FED
NON-GMO, \$75.
RABBITS-AMERIC
AN SABLE, HOL-
LAND LOP MEAT,
P E T , \$ 2 5 .
(817)357-9650.

WANT TO BUY,
rolls of hay.
(606)379-2618.

BUNK FEEDERS

CATTLE GUARDS



Concrete
Water
Troughs

With or Without Legs
Open or Closed Ends

Delivery
Available

8' • 12' • 16' Widths
Rounded Top Design Keeping
Livestock From Crossing



River City Concrete

9160 Hwy. 128 | Savannah, TN, 38372 | **731-925-0271**

River City Concrete **www.rivercity-concrete.com**



Red Angus registered bulls and bred heifers for sale.
Bred with superior maternal instincts and engineered calving ease.

Owner: Bill Topper (281-635-4591)
Herd Manager: Adam Topper (616-466-1383)
Cornersville, TN
www.trigghollowfarm.com



JAPANESE 4X4 MINI TRUCKS, great for farm use, hunting, recreation, available with A/C, PS, 5 speed and automatic, some with dump beds. Anderson, AL. Call for prices, (256)740-7287.

KUBOTA B7510, no loader, 4WD, runs and looks good, \$5,400. (931)939-4999, 8a.m.-5p.m.

FOR SALE, 3,500bu. grain bin, taken down, \$700; NH489 haybine, use or parts, \$600; JD7000 4 row planter, \$2,800; old hay wagon, \$150. Call after 5p.m., (931)308-1697.

MAHINDRA 6530 for sale, with shuttle shift, only 50 hours, \$15,000. Lawrenceburg, TN. (931)242-0119.

SANDBLASTING/PAINTING: Horse/Stock trailer or equipment looking rough? We can help! Don't pull no ugly trailer or operate no ugly equipment. C&C Equipment Painting, (931)242-6369.

SERVICE AGE ANGUS BULLS for sale, T.A.E.P. approved Top Genetics. Pikeville, TN. (423)618-8825.

REGISTERED JERSEY BULL for sale, 18 months old, price negotiable. Beech Bluff, TN area. (731)422-6926.

SIMANGUS BULL for sale, 14 months old, \$1,400. (256)810-2200.

HALF BLOOD WAGYU CALVES for sale, Wagyu bulls on commercial cattle. Tommy, (256)762-4392.

2,000 BALES OF ORCHARD GRASS HAY, 12-14% protein, \$5 per bale. Hohenwald, TN area. (931)628-0529.

CHAROLAIS BULLS for sale, purebred, registered and polled. (931)967-8411, days; (931)967-1718 or, (931)967-8807, nights. Cell, (931)308-7212.

5 INTERNATIONAL HARVESTER 751b. front suitcase weights, \$600. (256)577-9815.

FOR SALE, 1952 Studebaker 1-1/2 ton truck, not running, rubber front and rear, \$2,000; 1947 Chevrolet car, no motor/transmission, \$1,000. (931)446-1675.

80 GOATS for sale, Boer and Spanish. (423)593-6121.



We Have Trailers, Truck Beds Or Rental Equipment For All Your Needs



PJ Flatbeds, 40' In Stock



PJ Dump Beds In Stock



CM Beds Many Models Available

Wholesale Trailer 
 1227 Huntsville Hwy. Fayetteville, TN 37334
 CM Truck Bed headquarters for Middle Tenn. & North Ala.

931-433-6930
 Come by & see our selection In-Stock
www.wholesaletrailerllc.com
 Open Mon. - Fri. 7:00-5:00; Saturday 7:00 - Noon



Kubota L 3940 Tractor
4x4, shuttle, Kubota loader w/ bucket & grapple, R-4 Tires, rep photo

\$13,500



**HILLBILLY
EQUIPMENT**
931-729-3320



Kubota L 3830 Tractor - 4x4, shuttle, Kubota loader w/ bucket, R-1 Tires, rep photo

\$11,500



Ford 555 Backhoe - Cab, some glass missing, rep photo

\$6,500



JD 450 C Dozer - 6 way blade, ROPS, good undercarriage, rep photo

\$13,000



Kubota m5700 - 4x4, forward-reverse, w/ Bucket, rep photo

\$14,000

Box Blade, 6'\$400
Finish Mowers, 4'-5'\$500
10x10 Dog Pen w/Gate 50" tall chain link\$100
MF - 7' Belt Drive Scycle Mower\$500
3 pt. 9' Shank Orchard Plow\$400
Cultivators/Cub Complete\$400
2 Horse/4 Wheel Wagon, rubber tires\$400
Plows, 3 pt., 2,3 bottom\$250
Post Hole Diggers, 3 pt., Ford\$750 each
Post Hole Diggers, 3 pt., others\$350
PZ Weezy Hay Tedder Rake\$500
Used Backhoe BucketsCall
3 pt. Spreader, PTO Drive\$250
Rock Rake 6' - 3 pt.\$300
IH Belly Mowers 5'\$400
JD Planter, 3 pt., 2 row\$300
Rhino 7' Rotary Mower, slip clutch, 2 wheels, 3 pt.\$1250
Post Hole Digger Danuser, 3 pt, 9" & 16" Auger\$750
Tractor King 254 Tractor, 4x4, does not run parts missing, excellent tires\$1000



International 574 Tractor -DSL, PS, w/ Koyker 210 Front LDR, w/ Bucket, comes w/ 3pt Long 1199B backhoe attachment, w/ new front bucket & extra 2' bucket

\$9,000



JD 430, new paint, new seat, wide front

\$3,000



New Holland TC55DA Tractor, 4x4 OT loader w/QT bucket, R-4 tires, 2 sets of hydraulics, 55 HP, w/970 hours

\$16,500

Call Rex 931-729-3320 1151 Hwy 48 S, Centerville, TN

REMINGTON 1100
12 gauge automatic, 26" barrel, vent rib, wood stock, nice, \$495 or best offer. (615)347-3187.

PORTABLE CREEP FEEDERS, with creep gates, 3 ton capacity, \$ 2 , 7 5 0 . 8 a.m. - 8:30 a.m., (423)949-2858.

L3600 KUBOTA TRACTOR, 35hp, 4WD, with loader, glide shift transmission, turf tires, good condition, 2,314hrs, \$7,200 or best offer. (270)887-8935.



1020 CASE IH 25' BEAN HEAD for sale, new cutter bar and guides. (256)717-8181.



WALLENSTEIN TRACTOR SKIDDING WINCH, turn your tractor into a skidder, different sizes available, 5 year warranty. Call Dave's Sawmill Sales, in Kentucky, (859)265-0793; or, in Tennessee, (931)484-8890.

JOHN DEERE 6620 TURBO COMBINE, hydrostatic transmission, 2WD, with straw chopper, new concave and rasp bars, 2,800 hours, \$ 9 , 5 0 0 . (256)723-2694.

TONNEAU COVER 6'4" RAM, rugged liner FCD6509, used 1 year, garage kept, perfect condition, \$195. (931)691-4386.

ALL OUTDOOR PRESSURE AND SOFTWASH, mobile pressure washing of large agriculture including combines. Will wash onsite of your choosing with a water source. Call for free estimates. Please leave a message or email and I will get back with you as soon as possible. (931)993-1722.

SIMANGUS BULL for sale, 14 months old, \$ 1,400. (256)810-2200.

GRAIN-O-VATOR FEED WAGON with rear unload auger, good condition, \$1,500. International TD15C dozer for parts. (423)619-6416.

JOHN DEERE UP-RIGHT corn sheller, \$450; horse power, \$450. Columbia, TN. (931)446-1675.

WALLENSTEIN WOOD SPLITTERS. SKID STEER MODELS, TRACTOR MODELS, TRAILER MODELS, MINI SKID STEER MODELS. VERTICAL, VERTICAL/HORIZONTAL OR INVERTED. MANY MODELS TO CHOOSE FROM. 8 COLOR S AVAILABLE. INCLUDING REAL TREE CAMO. 5 YEAR WARRANTY. CALL FIVE STAR EQUIPMENT AN AUTHORIZED DEALER TODAY. (931)829-3410. VIDEO URL: https://www.youtube.com/watch?v=Uv-MlWi9_d4.



2014 NEW HOLLAND BR7060, field ready, purchased new, excellent condition, good tight 4x5 bales, twine and wrap, chain oiler, hydraulic pickup, extra wide sweep, approximately 7,500 bales, two harnesses, \$25,999 or best offer. (931)629-0717.

Mid-South Salvage, Inc.

New & Used Tractor Parts
All makes & models
Also: Buying Salvage Tractors

We Ship Parts Worldwide

Hwy. 24 West

Decatur, AL

256-353-5661

www.midsouthsalvage.net



ITALIAN BEES, taking orders for spring now. Contact **Albert Zook** for prices and pick-up dates. 26 Midway Road, Lawrenceburg, TN 38464.

ALFALFA-ORCHARD GRASS MIXED HAY, 3x3 bales, good horse hay; also, pure Alfalfa dairy quality hay. (931)728-5490; (931)728-4277.

HAYBUSTER HBN 77, well maintained, good tires, new hoses, \$ 1 6 , 5 0 0 . (615)794-8488 ext. 3.

COAL OIL OR DIESEL HEATER for sale, 80,000-110,000BTU, \$100. Mt. Pleasant, TN area. (931)797-8746.

DECALS & DECAL SETS FOR HEAVY CONSTRUCTION & AG EQUIPMENT

Affordable Decals and Safety Decals. Prompt. Knowledgeable Reliable Service. www.QuipCal.com, Call, (215)536-5339; email:info@customservicescompany.com.

5 INTERNATIONAL HARVESTER 751b, front suitcase weights, \$600. (256)577-9815.

C A L L 1-800-247-7318. It's where all the Farmers place their ads.



HUGE SELECTION OF IN STOCK COMMERCIAL TRUCKS

866-782-0201
New 2019

F-350 Flatbed S/C 4x4 6.7L
MSRP: \$64,848.....**SALE: \$59,969**

New 2019

F-350 Flatbed REG 4x4 6.2L
MSRP: \$46,979.....**SALE: \$43,373**

New 2019

F-350 Service Body S/C 4x4 6.2L
MSRP: \$53,678.....**SALE: \$49,845**

New 2019

F-450 King Ranch Dually 4x4 6.7L
MSRP: \$84,250.....**SALE: \$80,969**

New 2019



F-450 Limited Dually 4x4 6.7L
MSRP: \$91,070.....**SALE: \$86,915**

New 2019

F-450 Lariat Dually 4x4 6.7L
MSRP: \$69,965.....**SALE: \$65,850**

WWW.HUNTAUTO.COM
625 GARVIN LANE • FRANKLIN, KY 42134

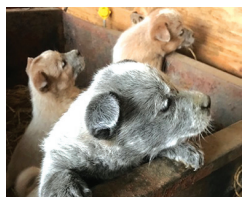
**ASK
ABOUT SPECIAL
COOP PRICING**



RED AND BLUE HEELER PUPS, these pups are out of working parents. Pure Red Heeler male and a Blue female, born first of November and ready to go now with shots and dewormer, \$100 each. (931)242-8051.

A P A C H E PORTABLE CREEP FEEDERS, 3 ton, good usable condition, 3 available, Campbellsville, KY, delivery available, \$1,650. Call/text, (270)469-0181.

NEW HOLLAND 851 ROUND HAY BALER, USED LAST YEAR, LOCATED IN FLORENCE, AL, \$900. (256)702-2310.

FOR SALE: FENCE Wire and cable, high tensile, superior corrosion resistance and conductivity. Low as \$16.50/1,000 feet. Crimping sleeves-\$6.95/100, tool-\$54.10. South Star Industries. (931)433-3991.

SERVICE AGE ANGUS BULLS for sale, T.A.E.P. approved Top Genetics. Pikeville, TN. (423)618-8825.

FOR SALE, FLUFFER three point hitch, looks good, Dalton two baskets, \$600. (606)528-3750.

5 INTERNATIONAL HARVESTER 751b. front suitcase weights, \$600. (256)577-9815.

PUREBRED POLLED HEREFORD BULLS for sale, service age. (931)363-0445.

80 GOATS for sale, Boer and Spanish. (423)593-6121.

C A L L 1-800-247-7318. It's where all the Farmers place their ads.

1644 CASE INTERNATIONAL COMBINE, 1994 model, new tires, good shape. (256)437-8466.

FOR SALE, 3,500bu. grain bin, taken down, \$700; NH489 haybine, use or parts, \$600; JD7000 4 row planter, \$2,800; old hay wagon, \$150. Call after 5 p.m., (931)308-1697. WANT TO BUY, Gehl 1710 round baler. (615)714-3894.

FOR SALE, REGISTERED Black Angus bulls, 17-18 months old, good EPD's, frame, length, disposition. Fifty years of selection for the best. Turrentine Angus, Shelbyville. (931)607-8950.

Great Deals on Used Farm Equipment!



2013 PreEmissions NH T4.75, 12x12, power shuttle, dual remotes, buddy seat, 2300 hrs, really nice **\$32,000**



2000 Sundowner, 2 horse, dressing room, rear tack, hydro jack, really clean **\$8,950**



2015 Circle W Stock Trailer, 32' x 7'6", Rubber floor, Rhino liner to top slat inside & out **\$15,000**



2017 Kubota L2501DT, 4WD, loader, QA bucket, full warranty til 12/19 **\$16,000**



JD 5100E, 2015, CHA, Loader, Bucket and Spear, Air ride seat, 3 remotes, 425 hrs, **\$48,500**



SSL QA Pallet forks, 2800lb capacity **\$595**

Blue Valley Farm Sales

99 Railroad St.
Petersburg, TN
Office: 931-675-5025
PD Cell: 931-703-2879
pdsbvf1@gmail.com

ABSOLUTE AUCTION FARM SALES & SERVICE

**Total liquidation of farm tractors,
implements, rolling stock & parts inventory**

637 S. Main Street Eagleville, TN

SATURDAY, MARCH 16th at 9:30AM CST

INSPECTION: Friday, March 15th from 9AM - 4PM



Featuring OVER 40 Farm Tractors by John Deere, New Holland, Ford, Kubota, Challenger, Allis-Chalmers, International Harvester, Bush-Hog Rotary Mowers, 2013 Step Deck Trailer, Haul Tractor, Service Truck, Roll-Back, Shooting Boom Forklifts, NEW Pull Type Off-Set Harrows, Used & New Implements, Parts Inventory, Salvage Tractors and more...

10% Buyer's Premium Onsite • 13% Buyer's Premium Online



FURROW AUCTION CO.

10319 Cogdill Rd., Knoxville, Tennessee 37932
1.800.4FURROW • www.furrow.com • TN Lic. #62

**FOR SALE, PRES-
SURE TREATED
WOOD FENCE
POSTS** at great price.
Farmers selling to
farmers means lower
overhead and savings
to the farmer.
(931)675-3260.

**JD 1025R 2016 4WD
LOADER, mowing
deck, runs and looks
new, 60 hours,
\$14,500.
(931)939-4999,
8a.m.-5p.m.**

WAGYU BULLS for
sale. (256)762-4392.



**MONOSEM VAC-
UUM PLANTER, 6'**
on center, melons,
pumpkins, good
condition, \$5,000.
(256)605-3613.

**JOHN DEERE UP-
RIGHT corn sheller,
\$450; horse power,
\$450. Columbia, TN.
(931)446-1675.**

**FOR SALE, NICE
REGISTERED
polled full-blood
Limousin bull, very
gentle, well bal-
anced EPD's, born
2-10-18, 89#, \$1,500.
(256)599-5945.**

**JOHN DEERE HAY
BALER SALVAGE;**
also, Vermeer, New
Holland, Hesston
shop reconditioned
balers, all makes,
some with net wrap;
also, rakes and
t e d d e r s .
(800)748-7775.



**Getting a
NEW BUILDING?
We have the DOORS!**

**Sales - Service - Installation
Residential, Commercial, Industrial**

Bill Smith Overhead Door, Inc.

26685 5th St., P.O. Box 8 • Ardmore, AL 35739

Donnie Martin (256) 423-6938 Bill Smith II

hm. (256) 423-4490 Fax: (256) 423-2897 hm. (931) 427-6456

**JOHN DEERE HAY
BALER SALVAGE;**
also, Vermeer, New
Holland, Hesston
shop reconditioned
balers, all makes,
some with net wrap;
also, rakes and
t e d d e r s .
(800)748-7775.



**GEHL 170, \$5,000.
(256)303-3380.**

**M I R A F O U N T
FREEZE PROOF
LIVESTOCK WA-
TERERS** for sale,
new, 4-hole, \$860.
(931)675-3260.

FARM FENCE WIRE
for sale, Class 3
galvanized, high ten-
sile net wire starting
at \$265 for 660' roll.
(931)675-3260.

**ITALIAN BEES, tak-
ing orders for
spring now. Contact
Albert Zook for
prices and pick-up
dates. 26 Midway
R o a d ,
Lawrenceburg, TN
38464.**

**JD 1025R 2016 4WD
LOADER, mowing
deck, runs and looks
new, 60 hours,
\$14,500.
(931)939-4999,
8a.m.-5p.m.**

**185 ACRE CATTLE
F A R M ,**
Lawrenceburg, TN.
Big house, big barn,
big pasture and water,
fenced and cross
f e n c e d .
(256)426-9960.

FOR SALE, FLUFFER
three point hitch,
looks good, Dalton
two baskets, \$600.
(606)528-3750.

W A N T E D ,
1940's-1950's pickup
truck, any condition;
and iron wheel
tractors; whiskey
barrels. Columbia,
TN. (931)446-1675.

JD 970, DIESEL, PS,
nice as you will find,
low hours, \$6,900.
8 a . m . - 5 p . m .
(931)939-4999.

**WALLENSTEIN
TRACTOR SKID-
DING WINCH, turn
your tractor into a
skidder, different
sizes available, 5 year
warranty. Call Dave's
Sawmill Sales, in
K e n t u c k y ,
(859)265-0793; or, in
T e n n e s s e e ,
(931)484-8890.**

**HUTH AUTOMO-
TIVE PIPE BENDER,
\$5,000.
(931)387-1233.**

**HAYBUSTER HBN
77, well maintained,
good tires, new hoses,
\$16,500.
(615)794-8488 ext. 3.**

**WANTED, OLD
BARNs** to tear down.
M a r t i n B a r n
S a l v a g i n g .
(270)887-6522, leave
message.

OVERSTOCKED!

- Retaining Wall Blocks
- Landscapers
- Farmers
- Industries
- Build Your Storage Bins!

**\$40 Each
(You Haul)**

**Mid South
Concrete Inc.**

P.O. Box 1220 • 1750 Braley Ln. • Pulaski, TN 38478
2408 Hwy. 43 South • Leoma, TN 38468

931-363-0690 • 800-705-5326

www.midsouthconcrete.com

Highway 43 Auction Company Presents Our Upcoming Auctions

February 2

Starts at 5:00 P.M.

February 16

Starts at 5:00 P.M.

March 2 - Anniversary Auction

Special start time 4:00 P.M.

March 16

Starts at 5:00 P.M.

March 23 - Spring Walking Horse Sale

Starts at 10:00 A.M.

Wiser Farms in Shelbyville, TN

March 30 - Equipment Auction & Special Registered Horse Sale

Equipment starts at 10:00 A.M. • Tack starts at 5:00 P.M.

April 6 - Mule Day Auction

Starts at 5:00 P.M.

Used tack followed by new tack

Horses & mules around 8:00 P.M.

April 20 - Auction

Starts at 5:00 P.M.

April 27 - Special Spring Fling Racking Horse Auction

Starts at 10:00 A.M.

Celebration Arena in Decatur, AL

May 4 - Spring Round Up Auction

Starts at 5:00 P.M.

May 18 - Auction

Starts at 5:00 P.M.

For more info on any of these auctions, please call 931-993-3127 or 931-993-4886



HIGHWAY 43 AUCTION COMPANY

"Where Buyers and Sellers Meet"

4402 Hwy. 43 N., Ethridge, TN 38456

TN Gallery #6102

For More Information Call:

Dave Roberts 931-993-3127 or Mike Tibbs 931-993-4886

- Horses ponies and Mules - \$20.00 min.
- Payments must be paid day of Sale!

Announcements day of sale take preference over advertisement.



14FT. HORSE OR CATTLE TRAILER for sale, new treated floor, cut gate, \$ 1 , 6 0 0 . (931)994-9443.

18 REGISTERED RED ANGUS BULLS, calving ease, fleshing ability, 12 months old. Great selection, \$1,295 and up. Joe Gibson, (706)506-3026; www.gibsoncattle.com.



RED AND BLUE HEELER PUPS, these pups are out of working parents. Pure Red Heeler male and a Blue female, born first of November and ready to go now with shots and dewormer, \$100 each. (931)242-8051.

TUFLINE 8 FT. DISK HARROW, pulled tight, pulverizing disk, 7.5 in. spacing, 20" disk, like new, \$ 2 , 0 0 0 . (731)925-4560.

LOOKING FOR FERGUSON SUB SOILER with mold attachment, similar to ones made back in the 1950's. (931)647-5718, if no answer, please leave message.

FOR SALE, NICE REGISTERED polled full-blood Limousin bull, very gentle, well balanced EPD's, born 2-10-18, 89#, \$1,500. (256)599-5945.

WANT TO BUY, 6" vertical unloading auger for grain bin. (423)619-6416.

HOLSTEIN DAIRY COWS for sale, AI sired cows/heifers. Call for price. (931)629-8725.

FOR SALE, NISSAN bedliner for short bed truck, \$35; 1977 Chevrolet pickup with flat bed, 6 cylinder, \$500. (270)586-8913.

FOR SALE: FENCE Wire and cable, high tensile, superior corrosion resistance and conductivity. Low as \$16.50/1,000 feet. Crimping sleeves-\$6.95/100, tool-\$54.10. South Star Industries. (931)433-3991.

DECALS & DECAL SETS FOR HEAVY CONSTRUCTION & AG EQUIPMENT

Affordable Decals and Safety Decals. Prompt. Knowledgeable Reliable Service. www.QuipCal.com, Call, (215)536-5339; email:info@customservicescompany.com.

WAGYU HEIFERS for sale. (256)714-6182.

GRAIN-O-VATOR FEED WAGON with rear unload auger, good condition, \$1,500. International TD15C dozer for parts. (423)619-6416.

WAGYU BULLS for sale. (256)762-4392.

FOR SALE, PRESURE TREATED WOOD FENCE POSTS at great price. Farmers selling to farmers means lower overhead and savings to the farmer. (931)675-3260.

WE SELL DEF AND VARIOUS TYPES OF ANTIFREEZE



Hydraulic Hoses (Up To 1 Inch) • Ag. Filters
Tractor Oils • Bearings • Seals
We Stock Roller Chain

B&B Auto Parts, Inc.

4936 Winchester Rd. N.E. • New Market, AL
2 miles North of Buckhorn High School

256-379-4733

Owners: Kent Bentley & Denita Bentley Sharpe

Hours: Mon. - Fri. 7:00 A.M. - 5:30 P.M.; Sat. 7:00 A.M. - Noon

Used Tractors & Parts In Stock



Kubota L4330
HST, good condition
\$9,500



Ford 2810
great condition
\$6,250



2006 Case JX95
4x4, joystick controls, rear
remotes, only 930 hrs., cold
AC, manual controls
no computer tier 3
\$36,900



Int 595
diesel, PS, 3 remotes,
1950 hours
\$8,250

Ford 2000, gas, runs very good, rebuilt engine..... all for **\$3,000**
Ford 3000, gas, PS..... **\$2,850**
Long 445, diesel, PS..... **\$4,200**
NWA Ford All Original, 6 bolt, very nice crank..... **\$1,850**
Ford 601, 12 volt conversion, runs great..... **\$2,250**
Ransomes Jaguar 6000, 72 incut, 4x4, 29 HP Kubota engine..... **\$2,000**

Recently Salvaged Tractors **FOR PARTS**

JD 1640	JD 850	Formall SA-140-SC-Cub	Ford 801 + 601 + 600
JD 2130	Ford 8N	IH 584 + IH 454	Golden Jubilee
JD 1120	Bobcat 763-Skidsteer	MF 135 DSI + MF 135 Gas	Ford 801, gas, PS
JD 950	Kubota 1500	Ford 3000 + 900 w/ wide front	MF 235, Good Steering Box

Narrell Tractor 47 Years In Business

Mark Narrell - Manager

7870 AL Hwy. 69 N., Cullman, AL 35058 **256-796-6445**
mnarrell@att.net **www.narrelltractorllc.com**



JAPANESE 4X4 MINI TRUCKS, great for farm use, hunting, recreation, available with A/C, PS, 5 speed and automatic, some with dump beds. Anderson, AL. Call for prices, (256)740-7287.

SLAB WOOD for sale, different kinds, prices will vary. (270)475-4330.

18 REGISTERED RED ANGUS BULLS, calving ease, fleshing ability, 12 months old. Great selection, \$1,295 and up. Joe Gibson, (706)506-3026; www.gibsoncattle.com.

A P A C H E PORTABLE CREEP FEEDERS, 3 ton, good usable condition, 3 available, Campbellsville, KY, delivery available, **\$1,650**. Call/text, (270)469-0181.

FOR SALE, two horse drawn Weber wagon, iron wheel, \$1,350; 1920's railroad baggage wagon, iron wheel, 3'Wx10"L, \$1,500. (931)446-1675.

L I V E S T O C K HAULING, haul your livestock to sale barn or from special auctions, anywhere in U.S., \$2.00 loaded mile. (256)599-0591.

KAWASAKI MULE 550, gas, cab with doors, dumped, good rubber, \$2,900. (256)810-2200.

WE SELL PALLETS!

Pickup or Delivery!



ASHLEY ENTERPRISE

Call Us Today: **931-703-7593**



FOR SALE, 2009 Temple Hopper Bottom, 42' Super Hopper, excellent condition, \$21,500. (423)605-1403.



1978, JOHN DEERE 2440, 60 hp original, dual outlets, good paint, \$10,500. Call Terry. (931)446-4810.

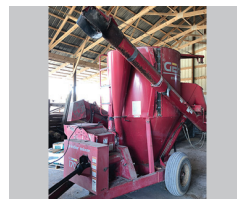

GEHL 170, \$5,000. (256)303-3380.



LAKE AND POND FISH FOR STOCKING. Bass, Bluegill, Shell Cracker, Catfish, Grass Carp, Minnows and Other Species. Aerators and Fountains. We deliver! Call for prices! (615)977-0752.



WALLENSTEIN TRACTOR SKIDDING WINCH, turn your tractor into a skidder, different sizes available, 5 year warranty. Call Dave's Sawmill Sales, in Kentucky, (859)265-0793; or, in Tennessee, (931)484-8890.



NEW HOLLAND 1033 BALE STACKER, hauls 150 bales and unloads, \$5,250. (931)309-8083.



CONVEYAIR grain vacuum for sale, good condition. (256)717-8181.

BLUE HEELER PUPPIES for sale, shots and wormed, good working stock, \$60. (931)593-3702.

WAGYU HEIFERS for sale. (256)714-6182.



Kubota M9540
Heat & air, 3460 hrs., 4x4
\$27,900



MF 5445
4x4, 75 HP to PTO, remotes, new tires
\$20,500



Kubota M4900
4x4, quick attach loader, 1650 hrs.
\$15,400

New Holland 4630 2WD, remotes, w/loader, 2600 hrs - \$13,900

New Holland 3010s Loader, 2WD, 1170 hrs, remote - \$11,900

JD 5300 50 HP, Remotes, w/loader - \$13,900

Kubota M6800 w/loader, 1500 hrs., C&A - \$22,000

D & D Equipment

Heavy Equipment & Farm Tractor Sales

1635 Hwy. 50 East, Centerville, TN 37033 • **931-729-2320**

Owners: Jerry Davidson & Steve Davidson

See our pics
on Nashville
Craigslis!

Cowherd Equipment & Rental, Inc.



Penta 4030
Several Other Models In Stock



Penta DB40
Manure & Grain - Call



Dion Scorpion 300
Forage Harvesters
In Stock - Call



J&D Head Locks
In Stock - Call



Hagerdorn 5440
Spreader - In Stock



Roto Mix 414-14B
New



Roda VI40



Anderson Pro Chop 150
In Stock - Call



Roto Grind 760
New & Used In Stock

For More Information:

Cowherd Equipment & Rental, Inc.
1483 Old Summersville Rd.
Campbellsville, KY 42718
270-465-2679 • 270-469-0398



Anderson IFX-720
In Stock - Call

FOR SALE, APPROXIMATELY 3,500 BOARD FEET of band sawed lumber, consists of approximately 2,500 board feet oak, 1"x6"x12" up to 1"x18"x12', \$8 per board. No Choosing. Approximately 1,000 board feet pine, 1"x8"x12" up to 1"x6"x12', \$5 per board. No Choosing. Air dried and covered approximately 5 years; also some old chimney rock and brick, make offer. (256)679-2027.



1486 INTERNATIONAL TRACTOR, over \$7,000 in new parts, cab/air, runs good, restoring-ran out of dough, includes 2350 loader, \$15,000. (662)582-0033.

1999 FL70 TRUCK, 26' reefer van body, \$20,000. (931)387-1233.



WESTFIELD AUGER for sale, 10", 71 ft. (256)717-8181.

JOHN DEERE corn sheller, on box, \$500. (931)387-1233.



GEHL 170, \$5,000. (256)303-3380.

18 REGISTERED RED ANGUS BULLS, calving ease, fleshing ability, 12 months old. Great selection, \$1,295 and up. Joe Gibson, (706)506-3026; www.gibsoncattle.com.

2010 HITACHI ZX200LC-3 EXCAVATOR for sale, 5,400 hours, \$75,000, excellent shape. (931)607-4591.

1644 CASE INTERNATIONAL COMBINE, 1994 model, new tires, good shape. (256)437-8466.



Wood Trusses
40x60x10 Top & Gable ~ Call
40x40x10 Top & Gable ~ Call

Price includes materials and labor



All types buildings for farms
Steel Trusses Available

ADDISON AGRI-BUILDERS

POULTRY HOUSES • BARNs • SHEDS

256-747-3444

Craig Pigg, Owner

P.O. Box 455 • 2661 Co. Rd. 39
Addison, AL 35540

Brent Dollar - Sales Representative

Office: 256-747-3444 • Fax: 256-747-9002

CATTLE WORK CHUTE, For-Most 450 chute, 10/14 #30T LH herd gate PALP cage with split gate, in barn out of weather, cleaned after each use, excellent condition, will qualify for TAEP Program, \$5,400. (931)732-4990.

3500 PLANTER

BIG ON FEATURES, LOW ON COST

- Narrow transport with pivot fold design
- Split row push row units provide better residue flow and toolbar balance

CONTACT US TODAY TO LEARN MORE

Brothers IMPLEMENT

Parts Sale
Ends
February 28

Hwy. 41 - Hillsboro, TN (931) 596-2749
www.brothersimplement.com



©2018 by Kinze Manufacturing Inc.
All rights reserved.

TWO ABOVE GROUND CRYPTS at Valhalla Memorial Gardens, Huntsville, \$10,000 for pair or best offer. (256)426-9960.

FOR SALE, FLUFFER three point hitch, looks good, Dalton two baskets, \$600. (606)528-3750.

WANTED, 45' steel bar joists, and 6" or 8" steel pipes, 20' length. (423)619-6416.



1992 INTERNATIONAL for sale, with stainless spreader bed, with honeycomb chain. (256)717-8181.

WOOD PLANER for sale, 15" with blade sharpener, on wheels, good condition, \$700. (815)582-2968.

L3600 KUBOTA TRACTOR, 35hp, 4WD, with loader, glide shift transmission, turf tires, good condition, 2,314hrs, \$7,200 or best offer. (270)887-8935.

1644 CASE INTERNATIONAL COMBINE, 1994 model, new tires, good shape. (256)437-8466.

JOHN DEERE corn sheller, on box, \$500. (931)387-1233.

Great Selection of Used Steel

In the need of steel? Come see us!
We have a lot of used steel in stock!



C.F.C. Pick & Pull
54 Recycle Drive
Tullahoma, TN 37388
www.cfc recycling.net



1991 WHITE GMC SINGLE CAB, truck/trailer, 4 new batteries, new A/C, Timpte hopper bottom, brakes on trailer reworked 2018, brakes on truck 60%, tires are fair, interior has good seats, will sell separately, make offer, \$17,000. (256)476-7403.

FOR SALE, PRESSURE TREATED PINE FENCE BOARDS, 1x6x14', premium quality, \$6.55 each. (931)675-3260.

DRILL BIT SET for sale, 29 pieces, USA made, \$99 free shipping. (270)265-5040.

WANTED LION-HEAD rabbit buck; used pony saddle, reasonably priced. (931)306-2766.

COVINGTON 1-ROW PLANTER for sale, complete, used 3 hours, \$800. (731)925-4560.

TRACTOR REPAIR: We repair and maintain all brands of ag and compact tractors. Call today for some preventive maintenance, 8 a.m. - 5 p.m., Monday-Friday, Martin's Maintenance, Elkton, KY.

BRITISH WHITE CATTLE For Sale. (256)710-3253; (256)762-4392; www.cypresscreekcattlefarm.com; www.britishwhite.org.

MIXED GRASS HAY, horse quality, clean no mold or dust. First and second cutting. 55lb., 20 bale minimum picked up at barn. Delivery is available on 100 to 200 bale loads, \$3 per mile, also have second cut large squares, 3x3x8 available, \$65 each. (931)808-8828.

REGISTERED ANGUS COWS for sale, selling entire herd. Call for price and information, (256)810-2200.

DECALS & DECAL SETS FOR HEAVY CONSTRUCTION & AG EQUIPMENT

Affordable Decals and Safety Decals. Prompt. Knowledgeable Reliable Service. www.QuipCal.com, Call, (215)536-5339; email: info@customservicescompany.com.

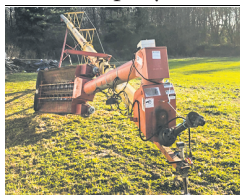

WESTFIELD AUGER for sale, 10", 71 ft. (256)717-8181.

Make square bales out of round rolls this winter.



Complete with bale unroller, delivery table, and a new Holland baler, bale bandit bundle 21 square bales.

\$35,000 Call 423-309-1334 for more information.



Rates: 15 words or less - \$12.00 (Additional words 50¢ each per ad per month)

Better Descriptions = Better Results

1

- 1) Call 800-247-7318
- 2) Fax to 931-563-4477
- 3) Place online
www.TheFarmersExchange.com
- 4) Mail to Farmers' Exchange
P.O. Box 490
Fayetteville, TN 37334

Phone ()

2 Options (circle)

Bold Type

Add \$2.00 per issue to base charge

ALL CAPS

Add \$2.00 per issue to base charge

Border Around Ad

Add \$4.00 per issue to base charge

3 Payment

- ☐ Cash, Check, M.O. ☐ Discover ☐ AmEx
☐ MasterCard ☐ Visa

Card Number

Expiration Date CVC #

4 Please Run Ad

- ☐ 1 Month ☐ 2 Months ☐ 3 Months

I have figured charges & options for
the above ad & have enclosed:

Amount: \$

Name:_____

Address: _____

Email: _____

Heavy Duty All Steel Feed Bunks



H.D. Feed Bunks - Call

A&J Steel Products, a distributor of carbon steel, has been supplying a complete range of steel products since 2009.

In Snead, Alabama. We have a 50,000 square foot warehouse located on 15 acres in the Snead Industrial Complex.

We have an experienced staff, come by or call us!

Curt Smith
205-527-8320

A&J
Steel Products

Alan Smith
205-936-1421

110 Industrial Drive • P.O. Box 675, Snead, AL 35952

205-466-5636 • Fax: 205-466-5633

csmith@aandjsteel.com • www.aandjsteel.net

Processing Available

Tubing - Structural
Prime • Secondary

Pipe - Structural
Prime • Secondary

Sheets - Hot Rolled

Plates - Hot Rolled

16" FLAT BOTTOM PLOW for sale, 3 point hitch, \$150. Mt. Pleasant, TN area. (931)797-8746.



MONOSEM VACUUM PLANTER, 6' on center, melons, pumpkins, good condition, \$5,000. (256)605-3613.

1978 GMC TOPKICK TRUCK with 3208 Cat engine and 1,500 gallon water tank, well maintained, Volunteer Fire Department tanker truck, excellent paint, good solid clean truck, good tires, \$4,000 or best offer. (931)675-3260.

KILLBROS GRAVITY WAGONS for sale, \$700. (931)510-0954.

LONELY BULL???
Check out the cows for sale in the Farmers Exchange. Make your bull happy a g a i n ! (800)247-3718.

SELL YOUR ITEMS for FREE! Limit one item selling for \$1,000 or less. No animals, please. 1-800-247-7318.

5 INTERNATIONAL HARVESTER 75lb. front suitcase weights, \$600. (256)577-9815.

WALLENSTEIN WOOD SPLITTERS. SKID STEER MODELS, TRACTOR MODELS, TRAILER MODELS, MINI SKID STEER MODELS. VERTICAL, VERTICAL/HORIZONTAL OR INVERTED. MANY MODELS TO CHOOSE FROM. 8 C O L O R S AVAILABLE. INCLUDING REAL TREE CAMO. 5 YEAR WARRANTY. CALL FIVE STAR EQUIPMENT AN AUTHORIZED DEALER TODAY. (931)829-3410. VIDEO URL: https://www.youtube.com/watch?v=Uv-MlWi9_d4.

10 BRED REGISTERED ANGUS HEIFERS, bred AI to Jiadra Acclaim on November 1, 2018, 7 confirmed bred AI and 3 by clean up bull, will qualify for TAEP Heifer program, 900-1,100lbs., as nice as you will find. (615)653-8913.

HAYBUSTER HBN 77, well maintained, good tires, new hoses, \$16,500. (615)794-8488 ext. 3.

1978 GMC TOPKICK TRUCK with 3208 Cat engine and 1,500 gallon water tank, well maintained, Volunteer Fire Department tanker truck, excellent paint, good solid clean truck, good tires, \$4,000 or best offer. (931)675-3260.

FOR SALE: FENCE Wire and cable, high tensile, superior corrosion resistance and conductivity. Low as \$16.50/1,000 feet. Crimping sleeves-\$6.95/100, tool-\$54.10. South Star Industries. (931)433-3991.



ROBINSON ENVIRONMENTAL LAND CLEARING, Forestry Mulching, Boom Mower Bushhogging, and Extreme Bushhogging. Call David, (615)631-0638.

TOBACCO SCAFFOLD WAGON, \$200; pull-type 7' bush hog with cylinder, \$1,000; Dearborn 2-row cultivator with sweeps, \$150. (270)586-8913.

JOHN DEERE 5045E, like new, 90 hours, \$13,900. (931)939-4999. 8a.m.-5p.m.



12 FT



CALL FOR PRICE

Call for More Info
Call for Great Price

NEW Woods 15 ft VW 1550 Woods Cutter Call for Great Price

Woods Zero Turn Z22, 54" deck, 22 HP, comes w/new warranty, only 7 hrs. on mower..... \$7,500
JD 1530, diesel, PS, good rubber \$5,000

GRADY INGRAM GROCERY
PARTS & EQUIPMENT
LOW RATE FINANCING AVAILABLE W.A.C.

WOODS

BILLY & BARBARA CHUNN
7718 Lewisburg Hwy., Cornersville, TN 37047

Cell: (931) 309-8141 • Office: (931) 363-3007



Check Out These Great Deals!



2014 Kioti
RX 7320
4x4, 998 hrs.,
Power Shuttle
\$31,900



2009 GK
45SE
4x4, HST,
Cab Tractors
\$21,900

256-927-7550

THE TRACTOR PLACE
2105 EAST BYPASS • CENTRE, AL 35960

hmfree@tds.net • tractorplacealabama.com

FarmersExchange**Telephone**

931-433-9737
1-800-247-7318

Office Location

404 Main Ave. South
Fayetteville, TN 37334
Monday Thru Friday
8:00 AM - 5:00 PM

Founder

Bill Thomas
1940-2010

Publisher / CEO

Will Thomas

Director of Sales

Katie McNabb

Business Development

Janet Mullins
931-993-0026

Tim Ashley

931-205-0644

Accounting

Dawn Dixon

Customer Service

Liz Ferrell
Barb Hargrove
Tracey Pollock
Tim Weir

Circulation Manager

Greta Painter

Creative Director

Chase Perryman

Creative Services

Melissa Hyde
Will Kelly
Shane McKnight
Todd Pitts

Distribution

Tim Lackey

Mats, cuts, negatives, art work or other copy submitted for publication is considered to be the property of the advertiser. Advertising is accepted with the understanding that all liability for copyright violation is the sole responsibility of the advertiser.

The **Exchange** will make every effort to see that advertising copy is correctly printed, but shall not be liable for failure to publish an ad or for typographical errors.

The **Exchange** will gladly reprint, without charge, that part of an advertisement in which an error occurs, provided a claim is made within three (3) days of the first publication of the ad.



FROM MASSEY FERGUSON
A world of experience. Working with you.

CLEBURNE FARM SUPPLY

1485 Bear Creek Pike • Columbia, TN 38401
931-388-7273 • www.cleburnefarmsupply.com

EQUIPMENT FOR SALE

MF 4610, 2015, 4WD, cab, loader, - \$37,000



MF 2670, 2011, 4WD, loader, new clutch, - \$30,000



Mahindra 2555, 4WD, loader, 400 hrs - \$19,250

Several Used Square Balers, JD 328, NH 575, 2 MF 1840 - Starting @ \$8,500



FOR SALE, 2009 Temple Hopper Bottom, 42' Super Hopper, excellent condition, \$21,500. (423)605-1403.

PUREBRED POLLED HEREFORD BULLS for sale, service age. (931)363-0445.

HUTH AUTOMOTIVE PIPE BENDER, \$5,000. (931)387-1233.

WANT TO BUY, Gehl 1710 round baler. (615)714-3894.



2014 NEW HOLLAND BR7060, field ready, purchased new, excellent condition, good tight 4x5 bales, twine and wrap, chain oiler, hydraulic pickup, extra wide sweep, approximately 7,500 bales, two harnesses, \$25,999 or best offer. (931)629-0717.

EIGHT CONCRETE J troughs, 8' long, \$1,250. (931)607-4591.

KUBOTA L3400, 4WD, loader, HD 5' Woods cutter, hydro, 360 hours, runs and looks new, \$15,900. 8 a.m. - 5 p.m. (931)939-4999.

FOR SALE, REGISTERED Black Angus bulls, 17-18 months old, good EPD's, frame, length, disposition. Fifty years of selection for the best. Turrentine Angus, Shelbyville. (931)607-8950.

FOR SALE, NISSAN bedliner for short bed truck, \$35; 1977 Chevrolet pickup with flat bed, 6 cylinder, \$500. (270)586-8913.



NEW HOLLAND LX565, like new, 280 hours, excellent condition, \$21,500. (423)949-4080.



NEW HOLLAND 1033 BALE STACKER, hauls 150 bales and unloads, \$5,250. (931)309-8083.



**Circle W • Delta
Calico • Econoline
GPI • Homesteader**

Now Available RV Parts & Service

*Horse Utility Trailers Cargo, Dumps
Stock Truck Beds Bike Trailers
Flat Beds Gates & Panels Tow Dollies*

Parts - Sales - Service - Rentals

B&W Authorized Installer

TNT Carports

*We buy & sell used Saddles and 4 Wheelers
Diesel Performance Accessories*

The Trailer Store

1021 New Lewisburg Hwy., Columbia, TN

Hours: Mon.-Fri. 8:00 A.M. - 5:00 P.M.; Sat. 8:00 A.M. - 12:00 NOON

Mark Curry, Justin Curry, Becky Lynch

Office: **931-381-2795**

Fax: **931-380-0337**

2010 HITACHI ZX200LC-3 EXCAVATOR for sale, 5,400 hours, \$75,000, excellent shape. (931)607-4591.

REGISTERED BLACK ANGUS BULLS for sale, DNA tested, TAEP qualified, Dygerts Farm, Waynesboro, TN. (931)722-5823.

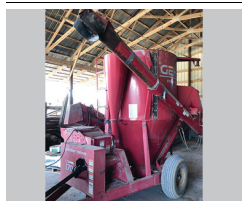

GEHL 170, \$5,000.
(256)303-3380.

HUTH AUTOMOTIVE PIPE BENDER, \$5,000. (931)387-1233.

WANT TO BUY: Goats, sheep, chickens and guineas. Call, (931)427-8477; (256)777-0065.



WALLENSTEIN TRACTOR SKID-DING WINCH, turn your tractor into a skidder, different sizes available, 5 year warranty. Call Dave's Sawmill Sales, in Kentucky, (859)265-0793; or, in Tennessee, (931)484-8890.



1033 NEW HOLLAND BALE WAGONS for sale. (256)717-8181.

80 GOATS for sale, Boer and Spanish. (423)593-6121.

Dave's Sawmill Sales

**Will have
Farm Show
Only Specials**

Come See Us At

**The National Farm Machinery Show
in Louisville, KY • February 13-16
West Hall Booth 1123 & 1125**

Ask Us About Our New Line of Warrior Mills



**HUD-SON SAWMILLS,
FOR THE WORK
YOU DO.**

We manufacture a number of sawmills, starting with our Sawyer Model at just

\$2,349

For more information or a free brochure, call:

In Kentucky Call Dave
in Lawrenceburg
859-265-0793

In Tennessee Call Harold
in Crossville
931-484-8890



CATTLE DOGS. Hanging Tree, English Shepherd cross. These are the ultimate farm dog, bred for moving livestock, very intelligent and good with kids, \$125. Call or text, (615)418-2124.

PUREBRED POLLED HEREFORD BULLS for sale, service age. (931)363-0445.

DECALS & DECAL SETS FOR HEAVY CONSTRUCTION & AG EQUIPMENT

Affordable Decals and Safety Decals. Prompt. Knowledgeable Reliable Service. www.QuipCal.com, Call, (215)536-5339; email:info@customservicesscompany.com.

WANT TO BUY, Gehl 1710 round baler. (615)714-3894.



2016 KUBOTA M5140, 1 year warranty remaining, \$24,000. (256)810-5821.

10 BRED REGISTERED ANGUS HEIFERS, bred AI to Jiadra Acclaim on November 1, 2018, 7 confirmed bred AI and 3 by clean up bull, will qualify for TAEP Heifer program, 900-1,100lbs., as nice as you will find. (615)653-8913.

REGISTERED POLLED HEREFORD BULLS for sale, gentle, good quality. (931)527-3392.

HALF BLOOD WAGYU CALVES for sale, Wagyu bulls on commercial cattle. Tommy, (256)762-4392.

WANT TO BUY, Gehl 1710 round baler. (615)714-3894.

JD 1025R 2016 4WD LOADER, mowing deck, runs and looks new, 60 hours, \$14,500. (931)939-4999, 8a.m.-5p.m.

2001 JOHN DEERE 9650 STS combine, excellent shape, 4WD, \$55,000. (931)607-4591.

MIRAFOUNT FREEZE PROOF LIVESTOCK WATERERS for sale, new, 4-hole, \$860. (931)675-3260.

2005 FORD VAN, high miles, low price, \$2,500. (931)387-1233.

CALL 1-800-247-7318. It's where all the Farmers place their ads.

EIGHT CONCRETE J troughs, 8' long, \$1,250. (931)607-4591.

ITALIAN BEES, taking orders for spring now. Contact Albert Zook for prices and pick-up dates. 26 Midway Road, Lawrenceburg, TN 38464.

CONSIGNMENT AUCTION

**Saturday, April 6th
9:00 AM**

**Attention Rutherford, Cannon,
Wilson & DeKalb County
Farm, Business and Home Owners:**
**Have surplus items & equipment
no longer needed?**

Farm, Construction & Landscaping
Equipment, Lawn Mowers, Boats, Campers,
4 Wheelers, Trucks & Trailers.

We are looking for good, used items. No junk.

Don't miss this sale!

Sale held on site at the Farm in Milton.

****Consign early to have your item included
in all advertising****

DIRECTIONS: From Murfreesboro take Hwy. 96 East to farm on right.
Sale site between Lascassas and Auburntown.



*Items pictured are from previous sales.

FOR MORE INFORMATION CONTACT: STAN VAUGHT 615-456-4600

ALL ANNOUNCEMENTS MADE DAY OF SALE TAKE PRECEDENCE OVER PREVIOUS ADVERTISING. ALL INFORMATION DEEMED RELIABLE BUT NOT GUARANTEED.



**PARKS
AUCTION**
CO. LLC FIRM 3984



615-896-4600 or TOLL FREE 1.877.465.4600

FIRM #3984

www.parksauction.com

4X4 ROUND BALES OF HAYLAGE, \$50 or best offer for this year's cutting of haylage, it's wheat, rye and oats, bales up in 4x4 bales, weighing 1,600# each green, it goes through the heat inside the white plastic wrap, high protein, cut down on your dry hay consumption with haylage. One Haylage bale will feed what 3 dry rolls will feed in a single feeding. (256)504-2040.

JOHN DEERE 336 SQUARE HAY BALER for sale, kept inside, \$3,150. (615)708-9276.

TWO ABOVE GROUND CRYPTS at Valhalla Memorial Gardens, Huntsville, \$10,000 for pair or best offer. (256)426-9960.

JOHN DEERE corn sheller, on box, \$500. (931)387-1233.

FOR SALE, 1650 Oliver diesel, narrow front, engine problems, with new injection pump, fair tires, make offer. (205)353-7540.

WANTED used manure spreader, 300 bushel, no Sunday calls. (731)967-1456.

JOHN DEERE 6620 TURBO COMBINE, hydrostatic transmission, 2WD, with straw chopper, new concave and rasp bars, 2,800 hours, \$9,500. (256)723-2694.

2001 JOHN DEERE 9650 STS combine, excellent shape, 4WD, \$55,000. (931)607-4591.

DRILL BIT SET for sale, 29 pieces, USA made, \$99 free shipping. (270)265-5040.

JOHN DEERE corn sheller, on box, \$500. (931)387-1233.

GREAT PLAINS 1800TT SERIES II TURBO TILL, 18' hydraulic fold, with weight package, rolling fingers and rolling baskets, 17-1/2" front and 18-1/2" rear coulters, excellent condition, \$21,500. (256)723-2694.

BLUE HEELER PUPPIES for sale, shots and wormed, good working stock, \$60. (931)593-3702.

WANT TO BUY, 6" vertical unloading auger for grain bin. (423)619-6416.

FARM FENCE WIRE for sale, Class 3 galvanized, high tensile net wire starting at \$265 for 660' roll. (931)675-3260.

JOHN DEERE UP-RIGHT corn sheller, \$450; horse power, \$450. Columbia, TN. (931)446-1675.



**Chicken Litter
For SALE**

**Kiln Dried
Shavings For Sale**

ORGANIC FERTILIZER

• DELIVERY AVAILABLE •

931-967-8699 • 931-607-8699

ONLINE REAL ESTATE AUCTION



Fixer-upper Home with 5.21 Acres Nice Shop & Shed

Location: 470 Red Oak Rd., Petersburg, TN 37144
(Near the Boonshill Community)

Bidding Ends: Monday, February 11 • 7:00 P.M.

Enjoy this small Gentleman's Farm and the quiet country way of life. Only minutes to Fayetteville or I-65.

Open House Preview:

Saturday, February 2, 10:00 A.M. - 12:00 NOON

For more info, call John Thorpe at 931-993-6157

Register To Bid At: VanMassey.com

When It's Time For You To Sell, Contact:



Van Massey
Broker/Auctioneer

VanMassey
AUCTION & REALTY
www.vanmassey.com

104 E. College St., Fayetteville, TN 37334

931-433-8686

"Serving The Southeast Since 1982"



BRANGUS BULLS for sale, out of the top bulls in the breed, yearlings and two year olds, very gentle, low birth weights. (256)366-0718.

AC 5050 DIESEL, PS, good rubber, runs and looks good, \$ 5 , 4 0 0 . (931)939-4999, 8a.m.-5p.m.

WANT TO BUY, 1995 Nissan pickup truck. Pulaski, TN area. (931)424-5505.

FOR SALE, 1952 Studebaker 1-1/2 ton truck, not running, rubber front and rear, \$2,000; 1947 Chevrolet car, no motor/transmission, \$ 1 , 0 0 0 . (931)446-1675.

WAGYU BULLS for sale. (256)762-4392.

5 REGISTERED ANGUS, 3 years old, 2nd calf cows, bred AI and due March 1, 2019, have been pregnancy checked. (615)653-8913.

1991 WHITE GMC SINGLE CAB, truck/trailer, 4 new batteries, new A/C, Timpte hopper bottom, brakes on trailer reworked 2018, brakes on truck 60%, tires are fair, interior has good seats, will sell separately, make offer, \$17,000. (256)476-7403.

NEW HOLLAND 851 ROUND HAY BALER, USED LAST YEAR, LOCATED IN FLORENCE, AL, \$900. (256)702-2310.

FOR SALE, hay un-roller and litter bucket. (256)717-8181.

10 BRED REGISTERED ANGUS HEIFERS, bred AI to Jiadra Acclaim on November 1, 2018, 7 confirmed bred AI and 3 by clean up bull, will qualify for TAEP Heifer program, 900-1,100lbs., as nice as you will find. (615)653-8913.

1999 FL70 TRUCK, 26' reefer van body, \$ 2 0 , 0 0 0 . (931)387-1233.

TONNEAU COVER 6'4" RAM, rugged liner FCD6509, used 1 year, garage kept, perfect condition, \$195. (931)691-4386.

2005 FORD VAN, high miles, low price, \$ 2 , 5 0 0 . (931)387-1233.

12 ROW 30 HYDRAULIC FOLD LIQUID APPLICATOR, \$ 2 , 5 0 0 . (205)495-8965.

GREAT PLAINS 1800TT SERIES II TURBO TILL, 18' hydraulic fold, with weight package, rolling fingers and rolling baskets, 17-1/2" front and 18-1/2" rear coulters, excellent condition, \$ 2 1 , 5 0 0 . (256)723-2694.

FOR SALE, 1938 Oliver steel wheel tractor, \$1,600; International Harvester horse drawn hay baler, \$1,250; 1936 F-20 steel wheel tractor, \$1,500. (931)446-1675.

7085 DEUTZ ALLIS, excellent tractor, 2WD, open station, approx. 3,000 hours, 18.4-34 tires, \$9,000 or best offer. (270)886-0850.

COVINGTON 1-ROW PLANTER for sale, complete, used 3 hours, \$800. (731)925-4560.



Victory Farm Sales: Poultry House Washer Contact John Ray: 256-485-2982.

500 gallon tank, heavy duty steel frame, 115-115 implement tires, quick connect tommy gun rated to 1200 psi, auto retractable hose reel, two adjustable spray booms, John blue dp391.1 diaphragm pump, 40 gmp.

Compare before you buy. No one beats our price! We use the exact unit we sell on our farming operation. Bio security and house sanitation is more important than ever.

IT'S TIME TO TAKE KOMMAND!



COME SEE THE ALL-NEW
KUBOTA Z100 KOMMANDER
SERIES ZERO-TURN MOWERS
AT H&R AGRI-POWER!

FINANCING AVAILABLE!



H&R AGRI-POWER
THE POWER TO GET YOU MORE!

FAYETTEVILLE
1615 WILSON PKWY. • FAYETTEVILLE, TN 37334

931-433-3558

WWW.HRAGRIPOWER.COM

KUBOTA L3400, 4WD, loader, HD 5' Woods cutter, hydro, 360 hours, runs and looks new, \$15,900. 8 a.m. - 5 p.m. (931)939-4999.

REGISTERED ANGUS COWS for sale, selling entire herd. Call for price and information, (256)810-2200.

ALFALA SQUARE BALES, horse quality, \$8 per bale. Fayetteville area. (256)975-0653.

16" FLAT BOTTOM PLOW for sale, 3 point hitch, \$150. Mt. Pleasant, TN area. (931)797-8746.

WANTED used manure spreader, 300 bushel, no Sunday calls. (731)967-1456.

FOR SALE, TWO E-Z TRAIL gravity wagons; two IHC grain trucks; two JD 7000 planter units. Call after 6p.m., (931)308-8353.

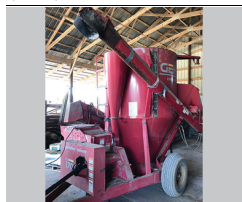

GEHL 170, \$5,000. (256)303-3380.



1991 WHITE GMC SINGLE CAB, truck/trailer, 4 new batteries, new A/C, Timpte hopper bottom, brakes on trailer reworked 2018, brakes on truck 60%, tires are fair, interior has good seats, will sell separately, make offer, \$17,000. (256)476-7403.

JOHN DEERE 64 hay rake for sale, with dolly wheel, good condition, \$1,600. (931)808-4757.



24th Annual Bulls & More Sale

March 2, 2019
12:30 p.m. • Bradford, TN

*Selling 55 Angus Bulls
& 55 Registered Angus Females*



140 Milan Hwy
Bradford, TN 38316
Larry Patterson • 731-420-2697
Patterson Freeman • 731-499-2652
Peyton Pruett • 731-988-8470
e-mail: bopat@tennesseetel.net

guest co-sponsor:



4664 Palmersville Hwy 89
Dresden, TN 38225
731-822-3660 Farm Office
mcwherterfarms@gmail.com



BoPat Solution 837
Reg: 19289671 • DOB: 1-28-2018



M/V Rampage 7109
Reg: 19084820 • DOB: 10-14-2017



BoPat Bardoliera 601 • Reg: 18610454
Due 1-27-2019 to Bubs Southern Charm AA31.

REGISTERED POLLED HEREFORD BULLS for sale, gentle, good quality. (931)527-3392.

FOR SALE, 3,500bu. grain bin, taken down, \$700; NH489 haybine, use or parts, \$600; JD7000 4 row planter, \$2,800; old hay wagon, \$150. Call after 5 p.m., (931)308-1697.

BRITISH WHITE CATTLE For Sale. (256)710-3253; (256)762-4392; www.cypresscreekcattlefarm.com; www.britishwhite.org.

FOR SALE, APPROXIMATELY 3,500 BOARD FEET of band sawed lumber, consists of approximately 2,500 board feet oak, 1"x6"x12" up to 1"x18"x12", \$8 per board. No Choosing. Approximately 1,000 board feet pine, 1"x8"x12" up to 1"x6"x12", \$5 per board. No Choosing. Air dried and covered approximately 5 years; also some old chimney rock and brick, make offer. (256)679-2027.

WANT TO BUY, Gehl 1710 round baler. (615)714-3894.



MONOSEM VACUUM PLANTER, 6' on center, melons, pumpkins, good condition, \$5,000. (256)605-3613.

MAHINDRA 6530 for sale, with shuttle shift, only 50 hours, \$15,000. Lawrenceburg, TN. (931)242-0119.

ONE HORSE WOODEN wheel wagon, \$975; horse drawn sleigh, \$950. Columbia, TN. (931)446-1675.

KUBOTA L3400, 4WD, loader, HD 5' Woods cutter, hydro, 360 hours, runs and looks new, \$15,900. 8 a.m. - 5 p.m. (931)939-4999.

FOR SALE, 1650 Oliver diesel, narrow front, engine problems, with new injection pump, fair tires, make offer. (205)353-7540.

PORTABLE CREEP FEEDERS, with creep gates, 3 ton capacity, \$2,750. 8 a.m. - 8:30 a.m., (423)949-2858.

ALFALA SQUARE BALES, horse quality, \$8 per bale. Fayetteville area. (256)975-0653.

Well Built™ to Handle Your Hay

Trust Your Most Important Forage Crop to Stoltzfus Mfg.

**Well Built™
Round Bale Carriers****Heavy
Duty**

- Designed to load & unload with a 3 pt. hitch bale spear
- Reinforced cross members
- 9 models with 6, 8, or 10 bale capacities
- Heavy duty construction

**Dealer Inquiries
Invited!
Several Locations
Available!**

Well Built - Feeders:

- Built tough for long life!
- Available in a variety of lengths
- Adjustable slant bar or self-locking head locks
- Ideal for cattle in either feedlots or meadows



Gates • Slant Bar Sections
Head Locks • Gutter Grates

For a free brochure or more information, call:

610-273-3603

Dealers located throughout TN & KY

Call for the one nearest you!

F.O.B. Cub Run, KY

Stoltzfus MFG

Cub Run, KY

DEALER INQUIRIES INVITED • CUSTOM WAGONS A SPECIALTY

WAGYU BULLS for sale. (256)762-4392.



1486 INTERNATIONAL TRACTOR, over \$7,000 in new parts, cab/air, runs good, restoring-ran out of dough, includes 2350 loader, \$15,000. (662)582-0033.

LIVESTOCK HAULING, haul your livestock to sale barn or from special auctions, anywhere in U.S., \$2.00 loaded mile. (256)599-0591.

WE ARE THE MATCHMAKERS for your farm animals. Contact us to buy a companion for your cow, bull, goat, chickens. Every farm animal has a match. 1-800-247-7318.



1992 INTERNATIONAL for sale, with stainless spreader bed, with honeycomb chain. (256)717-8181.

2001 JOHN DEERE 9650 STS combine, excellent shape, 4WD, \$55,000. (931)607-4591.

JD 1025R 2016 4WD LOADER, mowing deck, runs and looks new, 60 hours, \$14,500. (931)939-4999, 8a.m.-5p.m.

FOR SALE, 1952 Studebaker 1-1/2 ton truck, not running, rubber front and rear, \$2,000; 1947 Chevrolet car, no motor/transmission, \$1,000. (931)446-1675.

LOOKING FOR FERGUSON SUB SOILER with mold attachment, similar to ones made back in the 1950's. (931)647-5718, if no answer, please leave message.

CAN'T FIND THAT PART YOU NEED? Ask over 25,000 people when you run a want to buy ad for FREE in Farmers Exchange. 1-800-247-7318.



1992 INTERNATIONAL for sale, with stainless spreader bed, with honeycomb chain. (256)717-8181.

REGISTERED ANGUS BULL, 17-22 months old, have been BSE tested, 1,100-1,400lbs., big frame bulls ready to go to work now, \$2,000-\$2,750. TAEP qualify and some 50K tested, several true calving ease bulls. (615)653-8913.

FOR SALE, HORSE DRAWN sorghum mill, \$350; cast-iron hog scalding, \$400. (931)446-1675.



CATTLE DOGS. Hanging Tree, English Shepherd cross. These are the ultimate farm dog, bred for moving livestock, very intelligent and good with kids, \$125. Call or text, (615)418-2124.

14FT. HORSE OR CATTLE TRAILER for sale, new treated floor, cut gate, \$1,600. (931)994-9443.

Muscle Shoals Diesel Service**Diesel Fuel Injection Sales and Service****Serving the Southeast Since 1975**Bosch
DensoStanadyne
DelphiCaterpillar
CumminsZexel
AMBACYanmar
Detroit

Turbocharger Sales & Service • Powerstroke Injectors • Performance Chips
Locally owned and operated • Many exchange units available



**We want to make you glad you chose us for
all your Diesel Fuel Injection Needs!**

**New Location! 1135 Hwy. 20, Tuscumbia, AL 35674****Toll Free 1-888-308-1203 • 256/381-0240**

HAYLINER TRAILERS**Several in Stock****\$6,000**

42 ft., carries 8/5 ft. round bales

Pool Farm Equipment Co. 23971 Hwy. 157, Town Creek, AL 35672
 Norman Pool, Owner 256-685-0556 • Cell: 256-565-7780
www.poolfarmequipment.com



2016 KUBOTA M5140, 1 year warranty remaining, \$24,000. (256)810-5821.



FOR SALE, 2009 Temple Hopper Bottom, 42' Super Hopper, excellent condition, \$21,500. (423)605-1403.



PUREBRED GELBVIEH AND BALANCER BULLS, HEIFERS, AND COWS FOR SALE, TOP BLOODLINES AND EPDS. CALL FOR PRICES, (256)874-3488.

LONELY BULL???
 Check out the cows for sale in the Farmers Exchange. Make your bull happy a g a i n !
 (800)247-3718.

WANTED, 1940's-1950's pickup truck, any condition; and iron wheel tractors; whiskey barrels. Columbia, TN. (931)446-1675.



WALLENSTEIN TRACTOR SKID-DING WINCH, turn your tractor into a skidder, different sizes available, 5 year warranty. Call Dave's Sawmill Sales, in Kentucky, (859)265-0793; or, in Tennessee, (931)484-8890.

ALFALFA-ORCHARD GRASS MIXED HAY, 3x3 bales, good horse hay; also, pure Alfalfa dairy quality hay. (931)728-5490; (931)728-4277.



1033 NEW HOLLAND BALE WAGONS for sale. (256)717-8181.

WANT TO BUY: Goats, sheep, chickens and guineas. Call, (931)427-8477; (256)777-0065.

AUCTION**Saturday, February 16, 2019****10:00 A.M. • Rain or Shine****Farm Equipment • Construction & Recreation Equipment****Location:** Gibson County Fair Grounds

1242 Manufacturers Row, Trenton, TN 38382

*Selling for Local Farmers and Area Consignors***Adding Equipment Daily!**

Ford 8N, 1952, completely rebuilt and restored, new bolts, pins, tires, fuel tank, hood, fenders and rebuilt engine

Freightliner Dump Truck, 2001, single axle, 85K miles, diesel Cat Motor, good rubber, no leaks, runs great

International 5288 Tractor

Bobcat S530 Skid-Steer Loader

Pequea 35G Manure Spreader

Ford 555D; GEHL 7335

Longhorn Trailer

Cat 324D Hydraulic Excavator

Big Tex Trailer; Mack GF3

JD 650J XLT Crawler Tractor

JD 6105 Tractor

JD 4840, 8334 hrs.

Cub Cadet Challenger

Chevy Dump Truck

Storage Buildings

Komatsu Excavator

Enclosed Trailer

Gehl RT165 Skid Loader, like new, CHA,

extra wide tracks, 2 speed joy stick

Ford F-150, 1990, V8 gas, 4x4, great, nice

Add Your Equipment Today!

Call Darrell Ridgely at 731-694-6213 or Andy Ridgely at 731-418-1294 to consign NOW! Early consigned equipment will be offered Live and Online. Auction will be conducted live with one ring, with simultaneous online bidding on early consigned items.

Taking consignments on-site M-F, February 11, 12, 13, & 14, from 8:00 A.M. - 5:00 P.M.

Loader available all day. Hauling possible by pre-appointment only. MINIMUM OF \$10 CHARGE PER ITEM.

Payment in full day of sale. Cash or good check with bank letter unless personally known by Auction Co.

No Buyer's Fee or Premium!

All Announcements Day of Sale Take Precedence Over All Advertised Media. Auction Company reserves the right to group and regroup tracts to achieve the highest possible price for seller. All information herein is believed to be reliable but cannot be guaranteed due to the possibility of human error. Please let us know if you notice inaccuracies.

Absolute Land Auction**Saturday, February 23, 2019****10:00 A.M. Rain or Shine****200± Acres • Multiple Commercial Buildings****Offering in 28 Tracts**

Location: 9935 Hwy. 79 S., Henry, TN (beside the old Replogle Hardwood Flooring Store next to New Life Baptist Church)

Auctioneer's Comment: Sells ABSOLUTE regardless of price! This is a great opportunity to purchase unbelievable Real Estate with endless opportunities at Public auction where You set the price! **No Buyer's Premium!** Miss if you dare!

www.ridgelyauctionco.com for detail listings

RIDGELY
AUCTION
& REALTY

Check us out on
Facebook & Like us

Firm #4804

731-987-2847*Darrell Ridgely Auctioneer & Real Estate Broker 731-694-6213*

2013, CATEPILLAR 953D, \$150,000. (931)565-3285.

PORTABLE CREEP FEEDERS, with creep gates, 3 ton capacity, \$2,750. 8 a.m. - 8:30 a.m., (423)949-2858.

PUREBRED BLACK POLLED LIMOUSIN BULLS for sale. Reasonably priced. Pulaski, TN. (931)309-9461.

JOHN DEERE 6620 TURBO COMBINE, hydrostatic transmission, 2WD, with straw chopper, new concave and rasp bars, 2,800 hours, \$9,500. (256)723-2694.

WANT TO BUY, 6" vertical unloading auger for grain bin. (423)619-6416.



Robert Elliott & Sons Angus

84th Anniversary Sale

Monday, February 25, 2019

12 Noon CST at the farm,
1291 N. Stroudsville Rd., Adams, TN
Selling 45 Fall Yearling Bulls - 40+ are Heifer
Bulls and 43 Fall Pairs, 3-in-1's
All animals in sale, even the calves have
genomic enhanced EPDs

All from a cow herd that has been developed &
Maintained "in the real world on grass" with
no grain, commercial protein or creep for
over 60 years

Sale will be broadcast live on dvauction.com

Herd is Certified and Accredited with
years of clean tests for Johne's & BVD

For an in-depth look at our breeding &
management philosophy & to view our catalog
& the sale cattle online visit our website at
robertelliottandsonsfarm.com



Practical Performance Angus Since 1935
Robert Elliott & Sons Angus
"form follows function...think about it"

Joe Elliott
1291 N. Stroudsville Rd.
Adams, TN 37010
(615) 969-2205 (c)
resjoe@bellsouth.net

William B. Elliott
(615) 944-9123 (c)
reswbe@outlook.com

Lake Elliott
(615) 483-2444 (c) • resdubman@gmail.com

FIRST ANNUAL
NORTHWEST AL-
ABAMA FARM TOY
SHOW, Friday,
February 8,
6p.m.-8:30p.m.;
Saturday, February
9, 8:30a.m.-2p.m.,
Clarion Inn, 4900
Hatch Blvd.,
Sheffield, AL 35660.
(256)415-4020; or,
circlefarmtoys@gmail.com. Facebook:
Northwest Alabama
Farm Toy Show.

WANT TO BUY,
rolls of hay.
(606)379-2618.



1992 INTERNA-
TIONAL for sale,
with stainless
spreader bed, with
honeycomb chain.
(256)717-8181.

JOHN DEERE 64 hay
rake for sale, with
dolly wheel, good
condition, \$1,600.
(931)808-4757.

ROBINSON ENVI-
RONMENTAL
LAND CLEARING,
Forestry Mulching,
Boom Mower
Bushhogging, and Ex-
treme Bushhogging.
Call David,
(615)631-0638.

PUREBRED BLACK
POLLED LIMOUSIN
BULLS for sale. Reason-
ably priced.
Pulaski, TN.
(931)309-9461.

WAGYU HEIFERS
for sale.
(256)714-6182.



FORD 6600 TRAC-
TOR for sale, 2,450
hours, with Bush Hog
loader, good
condition, good tires,
\$11,500.
(731)925-2747.



LAKE AND POND
FISH FOR
STOCKING. Bass,
Bluegill, Shell
Cracker, Catfish,
Grass Carp, Min-
nows and Other
Species. Aerators
and Fountains. We
deliver! Call for
prices!
(615)977-0752.

1978 GMC TOPKICK
TRUCK with 3208
Cat engine and 1,500
gallon water tank,
well maintained, Vol-
unteer Fire Depart-
ment tanker truck,
excellent paint, good
solid clean truck,
good tires, \$4,000 or
best offer.
(931)675-3260.

REGISTERED
POLLED HERE-
FORD BULLS for
sale, gentle, good
quality.
(931)527-3392.



NEW HOLLAND
LX565, like new, 280
hours, excellent
condition, \$21,500.
(423)949-4080.

FOR SALE, HORSE
DRAWN sorghum
mill, \$350; cast-iron
hog scalding, \$400.
(931)446-1675.

WANT TO BUY:
Goats, sheep, chick-
ens and guineas. Call,
(931)427-8477;
(256)777-0065.

CATTLE WORK
CHUTE, For-Most
450 chute, 10/14
#30T LH herd gate
PALP cage with split
gate, in barn out of
weather, cleaned after
each use, excellent
condition, will qualify
for TAEP Program,
\$5,400.
(931)732-4990.

Luna Logging



35 Years Experience

Wants To Buy Standing Timber

931-808-5823

Stoney Luna
Owner



The Crown For Your Home



Residential • Agricultural • Commercial

Increase the value & beauty of your home with our maintenance free metal roofing!

Available in many styles:

Slate, Clay Tile, Shake, Stone Coated Shingle, Thatch & Standing Seam

We manufacture the 3 ft. wide metal panels at our location, plus we use an
in-house computerized custom trim machine, for better and faster service!

Plateau Metal Sales

www.plateaumetalsalestn.com

103 Randolph Rd. • Crossville, TN
Mon. - Fri. 7 to 5 • Sat. 8 to 12

• 2nd location to serve you better. •

2448 Buttermilk Road W. • Lenior City, TN

931-277-3586

1-800-468-0149

1-866-988-7670

865-376-0528

YOUR METAL ROOFING HEADQUARTERS

Call Today
& Ask About Our
Winter Discounts!

Barns



Hay Barn



Equipment/ Storage/Shop



Shop/House



Equipment/Storage



METAL ROOFING, TRUSSES,
HOUSE & BARN PACKS

3492 Hwy. 438 East • Lobelville, TN 37097
Open Monday - Friday, 7:00 A.M. - 5:00 P.M.

www.qbs.us

931-593-2027

WE ARE THE MATCHMAKERS for your farm animals. Contact us to buy a companion for your cow, bull, goat, chickens. Every farm animal has a match. 1-800-247-7318.

KILLBROS GRAVITY WAGONS for sale, \$700. (931)510-0954.

REMINGTON 1100 12 gauge automatic, 26" barrel, vent rib, wood stock, nice, \$495 or best offer. (615)347-3187.

WANTED, 45' steel bar joists, and 6" or 8" steel pipes, 20' length. (423)619-6416.

10 BRED REGISTERED ANGUS HEIFERS, bred AI to Jiadra Acclaim on November 1, 2018, 7 confirmed bred AI and 3 by clean up bull, will qualify for TAEP Heifer program, 900-1,100lbs., as nice as you will find. (615)653-8913.



CATTLE DOGS. Hanging Tree, English Shepherd cross. These are the ultimate farm dog, bred for moving livestock, very intelligent and good with kids, \$125. Call or text, (615)418-2124.

RESPONSIBLE HUNTERS would like to lease land to turkey hunt, mature and very responsible. (931)993-8455.

REGISTERED BLACK ANGUS BULLS for sale, DNA tested, TAEP qualified, Dygerts Farm, Waynesboro, TN. (931)722-5823.

FOR SALE, 1650 Oliver diesel, narrow front, engine problems, with new injection pump, fair tires, make offer. (205)353-7540.

REMINGTON 1100 12 gauge automatic, 26" barrel, vent rib, wood stock, nice, \$495 or best offer. (615)347-3187.

FORD 6600 TRACTOR for sale, 2,450 hours, with Bush Hog loader, good condition, good tires, \$11,500. (731)925-2747.

2001 JOHN DEERE 9650 STS combine, excellent shape, 4WD, \$55,000. (931)607-4591.

WE ARE THE MATCHMAKERS for your farm animals. Contact us to buy a companion for your cow, bull, goat, chickens. Every farm animal has a match. 1-800-247-7318.

7085 DEUTZ ALLIS, excellent tractor, 2WD, open station, approx. 3,000 hours, 18.4-34 tires, \$9,000 or best offer. (270)886-0850.

LIVESTOCK HAULING, haul your livestock to sale barn or from special auctions, anywhere in U.S., \$2.00 loaded mile. (256)599-0591.

COAL OIL OR DIESEL HEATER for sale, 80,000-110,000BTU, \$100. Mt. Pleasant, TN area. (931)797-8746.

WAGYU HEIFERS for sale. (256)714-6182.

Everything you need with service to match.

- Family Owned & Operated
- Wallenstein Authorized Dealer
- Enorossi Hay Equipment Dealer
- CID Attachments
- Worksaver Attachments

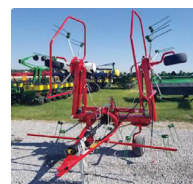

Five Star Equipment & Feed Company
6 Morgan Dr • Ethridge, TN 38456 • 931-829-3410
fivestarequipment2014@gmail.com

CONSIGNMENT AUCTION!!

Saturday, March 2, 2019 @ 10 am
Farm, Construction & Landscape Machinery
Trucks * Powersports * Boats * RVs * Tools

The 31st Annual Volunteer Classic Open Auction
Held at the Robertson County Fairgrounds
4635 Hwy 41N, Springfield, TN 37172

Bring your equipment
Feb 27-Mar 1 from
8 until 5 each day!

Don't miss
this fantastic
opportunity!



visit us at www.ptauktionteam.com

Call now to have your equipment pictured and
placed into national advertising! This is
a great time to turn machinery into cash!!

Call Frank @ 931-627-1289, David at 615-584-4327,
Shane @ 931-302-4717 or Phillip @ 931-320-4150



Traylor
Auctions
& LAND

931-320-4150 **931-320-4151**
www.ptauktionteam.com 5% buyer's premium

ALL OUTDOOR
PRESSURE AND
SOFTWASH, mo-
bile pressure wash-
ing of large agricul-
ture including
combines. Will
wash onsite of your
choosing with a wa-
ter source. Call for
free estimates.
Please leave a mes-
sage or email and I
will get back with
you as soon as
possible.
(931)993-1722.

WANT TO BUY:
 Goats, sheep, chick-
 ens and guineas. Call,
 (931)427-8477;
 (256)777-0065.

80 GOATS for sale,
 Boer and Spanish.
 (423)593-6121.

KUBOTA B7510,
 4WD, hydro, loader,
 5' belly mower, 136
 hours, runs and looks
 like new, \$11,900.
 (931)939-4999,
 8a.m.-5p.m.

FOR SALE, WD9 IN-
TERNATIONAL
TRACTOR, modified
to 90hp Perkins diesel
engine-doesn't run-
on steel-\$950. Isaac E.
Fisher, 2750 Roaring
Springs Road,
Lafayette, KY 42254.

5 INTERNATIONAL
HARVESTER 75lb.
 front suitcase weights,
 \$600. (256)577-9815.

JOHN DEERE 5045E,
 like new, 90 hours,
 \$13,900.
 (931)939-4999.
 8a.m.-5p.m.

ALL OUTDOOR
PRESSURE AND
SOFTWASH, mo-
bile pressure wash-
ing of large agricul-
ture including
combines. Will
wash onsite of your
choosing with a wa-
ter source. Call for
free estimates.
Please leave a mes-
sage or email and I
will get back with
you as soon as
possible.
(931)993-1722.

REGISTERED
BLACK ANGUS
BULLS for sale, all
 qualify for maximum
 T.A.E.P. money.
 Clifton, TN.
 (931)589-2759.

GET READY FOR 2019 HAY STORAGE



Call for a FREE quote on a
building you need built or
package delivered

Call Horace Reese
931-993-8038



REGISTERED CKC
ENGLISH SHEP-
HERD PUPPIES, the
 original farm dog,
 herding instinct,
 varmint control,
 guardian of the home
 and very loving and
 protective of children,
 \$250. (931)676-3907.

TRACTOR REPAIR:
 We repair and main-
 tain all brands of ag
 and compact tractors.
 Call today for some
 preventive
 maintenance,
 8 a.m. - 5 p.m.,
 Monday-Friday,
 Martin's
 Maintenance, Elkton,
 KY.

SWISS/JERSEY
COW, \$1,500.
SWISS HEIFER,
\$1,200, BOTH
BRED-POSSIBLY
NEGOTIABLE.
HERITAGE BREED
(AMERICAN
GUINEA) PIGLETS,
ALWAYS FED
NON-GMO, \$75.
RABBITS-AMERIC
AN SABLE, HOL-
LAND LOP MEAT,
PET, \$25.
(817)357-9650.

KILLBROS GRAV-
ITY WAGONS for
 sale, \$700.
 (931)510-0954.

JOHN DEERE 64 hay
 rake for sale, with
 dolly wheel, good
 condition, \$1,600.
 (931)808-4757.

FOR SALE, AP-
PROXIMATELY
3,500 BOARD FEET
 of band sawed
 lumber, consists of
 approximately
 2,500 board feet
 oak, 1"x6"x12" up to
 1"x18"x12', \$8 per
 board. No
 Choosing. Approx-
 imately 1,000 board
 feet pine, 1"x8"x12"
 up to 1"x6"x12', \$5
 per board. No
 Choosing. Air dried
 and covered ap-
 proximately 5 years;
 also some old chim-
 ney rock and brick,
 make offer.
 (256)679-2027.



JAPANESE 4X4
MINI TRUCKS,
 great for farm use,
 hunting, recreation,
 available with A/C,
 PS, 5 speed and
 automatic, some
 with dump beds.
 Anderson, AL. Call
 for prices,
 (256)740-7287.



1020 CASE IH 25'
BEAN HEAD for sale,
 new cutter bar and
 guides.
 (256)717-8181.

WE ARE YOUR FULL SERVICE DEALER FOR



SPARTAN
MOWERS &
INTIMIDATOR
UTV'S



Spartan Zero Turn Mowers
 starting at **\$3,999**

SOUTHERN MIDDLE TN LAWN & UTV

3915 Hwy 43, Ethridge, TN 38456 (Next to Chapman Tire) • 931-829-3324 • 931-829-2155



We Offer Pole Barn Kits & Trusses Call Today For Detail



**Manufacturer Of Quality Steel
Buildings & Roofing Products.**

**We Offer
Steel Trusses**

Precision Metal Forming, Inc.

17713 Hwy. 72, West • Athens, AL 35611
256-232-8080

www.precisionmetalfforming.net

"Professional Industry Staff To Assist You In Your Design & Application"



SWISS/JERSEY COW, \$1,500. SWISS HEIFER, \$1,200, BOTH BRED-POSSIBLY NEGOTIABLE. HERITAGE BREED (AMERICAN GUINEA) PIGLETS, ALWAYS FED NON-GMO, \$75. RABBITS-AMERICAN SABLE, HOLLAND LOP MEAT, PET, \$25. (817)357-9650.

FOR SALE, 1938 Oliver steel wheel tractor, \$1,600; International Harvester horse drawn hay baler, \$1,250; 1936 F-20 steel wheel tractor, \$1,500. (931)446-1675.



KENTUCKY 31 FESCUE SEED for sale, with Orchard grass. Loretto, TN area. (931)244-0063; (931)852-4545.

DRILL BIT SET for sale, 29 pieces, USA made, \$99 free shipping. (270)265-5040.

1999 FL70 TRUCK, 26' reefer van body, \$20,000. (931)387-1233.

MIXED GRASS HAY, horse quality, clean no mold or dust. First and second cutting. 55lb., 20 bale minimum picked up at barn. Delivery is available on 100 to 200 bale loads, \$3 per mile, also have second cut large squares, 3x3x8 available, \$65 each. (931)808-8828.

FOR SALE, REGISTERED Black Angus bulls, 17-18 months old, good EPD's, frame, length, disposition. Fifty years of selection for the best. Turrentine Angus, Shelbyville. (931)607-8950.

JOHN DEERE 5045E, like new, 90 hours, \$13,900. (931)939-4999. 8a.m.-5p.m.

FOR SALE, WD9 INTERNATIONAL TRACTOR, modified to 90hp Perkins diesel engine-doesn't run on steel-\$950. Isaac E. Fisher, 2750 Roaring Springs Road, Lafayette, KY 42254.

LIVESTOCK HAULING, haul your livestock to sale barn or from special auctions, anywhere in U.S., \$2.00 loaded mile. (256)599-0591.

SERVICE AGE ANGUS BULLS for sale, T.A.E.P. approved Top Genetics. Pikeville, TN. (423)618-8825.

WALLENSTEIN TRACTOR SKIDDING WINCH, turn your tractor into a skidder, different sizes available, 5 year warranty. Call Dave's Sawmill Sales, in Kentucky, (859)265-0793; or, in Tennessee, (931)484-8890.

SELL YOUR ITEMS for FREE! Limit one item selling for \$1,000 or less. No animals, please. 1-800-247-7318.

WANTED, 45' steel bar joists, and 6" or 8" steel pipes, 20' length. (423)619-6416.



0%

FOR 36

MONTHS

ON SELECT NEW BUSH HOG EQUIPMENT

INCLUDING FLEX-WING AND MULTI-SPINDLE ROTARY CUTTERS, HAY TEDDERS, AND HAY RAKES

Trust in a company whose name has become synonymous with the task.
That's performance. That's reputation. That's Bush Hog®.

BUSH HOG®
Performance You Can Count On™
www.bushhog.com

BUSH HOG TOUGH
E-STORE
BUILT IN THE USA

1951 2017
CELEBRATING
66
Years

Dean Farm Supply

28739 U.S. Hwy. 72 • Hollywood, AL 35752

256-574-1112

www.DeanFarmSupply.com

ESTATE AUCTION

Sat. March 9 at 10:00 AM

2 Cattle Farms, Each with Houses and Barns, Farm Equipment, Trucks & Household Items

Estate of the Late James Couch

Everything to be Sold at Ridge Road, Belvidere, TN

Terms on Real Estate: \$15,000 Down Each Farm Day of Sale, Balance on or Before 30 Days

Terms on Personal Property: Cash or Approved Check Day of Sale. No Credit Cards

NO BUYERS PREMIUM!!!

Everything Sold as is With No Warranties Expressed or Implied.

Houses built before 1978 are subject to have lead based paint. In accordance with federal law, all potential buyers will be allowed 10 days prior to sale to have house inspected at their expense or a form will be signed day of auction waiving rights. Contents of this ad were derived from sources believed to be correct but not guaranteed. Sale day announcements take precedence.



WINTON AUCTION & REALTY

Bill Anderton, Owner, Firm Lic. #88

On the Square, Winchester, Tenn.

967-3650



AuctionZip
Your auction community



WALLENSTEIN TRACTOR SKIDDING WINCH, turn your tractor into a skidder, different sizes available, 5 year warranty. Call Dave's Sawmill Sales, in Kentucky, (859)265-0793; or, in Tennessee, (931)484-8890.

TOBACCO SCAFOLD WAGON, \$200; pull-type 7' bush hog with cylinder, \$1,000; Dearborn 2-row cultivator with sweeps, \$150. (270)586-8913.

COAL OIL OR DIESEL HEATER for sale, 80,000-110,000BTU, \$100. Mt. Pleasant, TN area. (931)797-8746.

FARM FENCE WIRE for sale, Class 3 galvanized, high tensile net wire starting at \$265 for 660' roll. (931)675-3260.

DECALS & DECAL SETS FOR HEAVY CONSTRUCTION & AG EQUIPMENT

Affordable Decals and Safety Decals. Prompt. Knowledgeable Reliable Service. www.QuipCal.com, Call, (215)536-5339; email:info@customservicescompany.com.



1978, JOHN DEERE 2440, 60 hp original, dual outlets, good paint, \$10,500. Call Terry. (931)446-4810.

2010 HITACHI ZX200LC-3 EXCAVATOR for sale, 5,400 hours, \$75,000, excellent shape. (931)607-4591.

LONELY BULL??? Check out the cows for sale in the Farmers Exchange. Make your bull happy a g a i n ! (800)247-3718.

HUTH AUTOMOTIVE PIPE BENDER, \$5,000. (931)387-1233.

FOR SALE, TWO E-Z TRAIL gravity wagons; two IHC grain trucks; two JD 7000 planter units. Call after 6p.m., (931)308-8353.

2001 JOHN DEERE 9650 STS combine, excellent shape, 4WD, \$55,000. (931)607-4591.

FOR SALE, TWO E-Z TRAIL gravity wagons; two IHC grain trucks; two JD 7000 planter units. Call after 6p.m., (931)308-8353.

PUREBRED BLACK POLLED LIMOUSIN BULLS for sale. Reasonably priced. Pulaski, TN. (931)309-9461.

JD 1025R 2016 4WD LOADER, mowing deck, runs and looks new, 60 hours, \$14,500. (931)939-4999, 8a.m.-5p.m.

LONELY BULL??? Check out the cows for sale in the Farmers Exchange. Make your bull happy a g a i n ! (800)247-3718.

LONELY BULL??? Check out the cows for sale in the Farmers Exchange. Make your bull happy a g a i n ! (800)247-3718.

JOHN DEERE 6620 TURBO COMBINE, hydrostatic transmission, 2WD, with straw chopper, new concave and rasp bars, 2,800 hours, \$9,500. (256)723-2694.

JOHN DEERE 64 hay rake for sale, with dolly wheel, good condition, \$1,600. (931)808-4757.



RED AND BLUE HEELER PUPS, these pups are out of working parents. Pure Red Heeler male and a Blue female, born first of November and ready to go now with shots and dewormer, \$100 each. (931)242-8051.

REGISTERED ANGUS COWS for sale, selling entire herd. Call for price and information, (256)810-2200.

MIRAFOUNT FREEZE PROOF LIVESTOCK WATERERS for sale, new, 4-hole, \$860. (931)675-3260.



JAPANESE 4X4 MINI TRUCKS, great for farm use, hunting, recreation, available with A/C, PS, 5 speed and automatic, some with dump beds. Anderson, AL. Call for prices, (256)740-7287.

LIVESTOCK HAULING, haul your livestock to sale barn or from special auctions, anywhere in U.S., \$2.00 loaded mile. (256)599-0591.

WANTED used manure spreader, 300 bushel, no Sunday calls. (731)967-1456.

Where Your Friends Go!

The Leading Dealer for Guns & Archery in Middle TN

- Large Selection of Guns
- Full Service Archery Department
- We Have Ammo, Optics & Safes

Professional or Amateur...

Come in and tell us your story!

1011 Bear Creek Pike • Columbia, TN

931-388-5157

SOUTHERN GUNS



ALWAYS A GREAT SELECTION

**2006 Kubota B2630
XSD 26 \$9,500**



**2011 5640 SU/ LA1002
Ldr 1071 hrs., 3rd Function Valve,
1 Remote Valve - \$22,500**



**2012 ZG222A-48
21 HP, 692 hours \$4,700**



**2015 Case IH 75C
4x4, 535 hours, dual remotes
\$42,900**



**Landpride RC-3615
Cutter - Aircraft tires,
0% financing available \$12,500**



**Massey Ferguson 231S
971 hrs., runs good
\$7,900**

www.bctractor.com

BLOUNT COUNTY TRACTOR, INC.

Highway 75 North, Oneonta, AL 35121

Bus: 205-625-5381

Fax: 205-274-8795

Кубота

Кубота

Quality Farm Equipment

**Case IH 485 - diesel, QA loader
good tires, starts, runs and looks
very good, Stk#5929 - \$8,500**



**Case IH 685D - 1987, 62 hp, diesel,
4WD, 3 remotes, need tires, stk#
5925 - \$7,500**



**IH TD9B Dozer - good u/c, ROPS,
with sweeps, 75 hp, 8' tilt blade - Call**



**Great Plains 1500 - no-till, coulters
worn, but not ready for change,
Stk#5928 - \$5, 500**



**IH 2350 Loader - fits IH 56-88
Series tractors, mount kit, no valve,
stk#5913 - \$3,500**

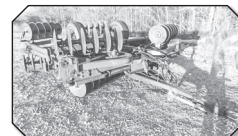

**Kewanee 1020 Wheel Disk - 16' hyd flat
fold, good blades & all over condition,
always shedded, Stk#5927 \$3,500**



**Ford CL30 Skid Steer - starts, runs
& looks good, 4 cyl. rebuilt gas,
Stk#5838 - \$5,900**



Case 2290 - CHA, duals \$11,900



**IH S1900 - flatbed, 1985, DT466,
5/2 spd, hyd disc brakes, new paint
- \$4,500**



**JD 535 - twine, betts look good,
monitor, looks good, stk#5897 -
\$5,500**



**White 5100 - 8/30, vertical fold,
no-till, liquid fert., markers,
stk#5863 - \$4,800**



**Degelman 570 Rock Picker -
ground driven real, hyd dump,
stk#5920 - \$4,250**

SANDBLASTING**Powder Mills Farm Equipment**

1555 Powder Mills Rd. • Magnolia, KY 42757 • 270-528-2583

www.powdermillsfarmequip.com • 5westons@scrtc.com



18 REGISTERED RED ANGUS BULLS, calving ease, fleshing ability, 12 months old. Great selection, \$1,295 and up. Joe Gibson, (706) 506-3026; www.gibsoncattle.com.



MIRAFOUNT FREEZE PROOF LIVESTOCK WATERERS for sale, new, 4-hole, \$860. (931) 675-3260.

2002 DODGE 3500 CUMMINS TRUCK AND CAMPER, Alfa Gold, 35', 3 slides, \$32,000. (931) 387-1233.

FORD 6600 TRACTOR for sale, 2,450 hours, with Bush Hog loader, good condition, good tires, \$11,500. (931) 925-2747.

EIGHT CONCRETE J troughs, 8' long, \$1,250. (931) 607-4591.



FOR SALE, hay unroller and litter bucket. (256) 717-8181.

CHAROLAIS BULLS FOR SALE, PRES- for sale, purebred, SURE TREATED registered and polled. PINE FENCE (931) 967-8411, days; BOARDS, 1x6x14', (931) 967-1718 or, premium quality, (931) 967-8807, \$6.55 each. nights. Cell, (931) 675-3260. (931) 308-7212.

DRILL BIT SET for sale, 29 pieces, USA made, \$99 free shipping. (931) 607-4591. (270) 265-5040.

Grain Trailer For Sale

\$12,500



'85, 42 foot Aluminum Wilson Hopper Bottom Grain Trailer, new rollover tarp last year, new virgin Firestone 11/24.5 tires, less than 300 miles. Good trailer

Call 423-309-1334 for more information.

We Have The Right Trailer For You!

Austin Trailer Sales
Florence, AL
(256) 483-0744

Ferge Auction
Somerville, TN
(901) 412-1165

Latham Trailer Sales
Flemingsburg, KY
(606) 209-3939

Thornhill Equipment
Hardinsburg, KY
(270) 230-7276

The Trailer Store
Columbia, TN
(931) 381-2795

Wholesale Trailers
Lebanon, TN
(615) 714-3894

CHAROLAIS BULLS for sale, purebred, registered and polled. (931)967-8411, days; (931)967-1718 or, (931)967-8807, nights. Cell, (931)308-7212.

HALF BLOOD WAGYU CALVES for sale, Wagyu bulls on commercial cattle. Tommy, (256)762-4392.

2005 FORD VAN, high miles, low price, \$2,500. (931)387-1233.

CATTLE WORK CHUTE, For-Most 450 chute, 10/14 #30T LH herd gate PALP cage with split gate, in barn out of weather, cleaned after each use, excellent condition, will qualify for TAEP Program, \$5,400. (931)732-4990.

16" FLAT BOTTOM PLOW for sale, 3 point hitch, \$150. Mt. Pleasant, TN area. (931)797-8746.

Open Pollinated Corn**Non-GMO**

Reids Yellow Dent
Hickory King
Yellow Jarvis
Truckers Favorite
Mosebys Prolific
Pencil Cob
Indian Ornamental
South American Popcorn
Dwarf Corn - Wildlife
Stowell's Sweet
Jimmy Red

Summer Annuals

Sorghum Sudan & BMR
Hybrid Pearl Millets
German & Browntop Millet
Teff Grass
Red River Crabgrass

Wildlife

Purple Hull Peas
Iron & Clay Mixed Pea
Buckwheat • Chufa
Japanese Millet
Peredovik Sunflowers
WGF Sorghum
Chicory
Spring Wildlife Mix

Bermudagrass

Common
Cheyenne II
Wrangler
Tierra Verde
Mohawk

Lawn Seed

Turf Type Fescue
Creeping Red Fescue
Ky Bluegrass
Turf Bermudagrass

Grass Seed

KY-31 Fescue
KY-32 Funguss Free
Timothy
Orchardgrass
Max Q-II Texoma

Clovers - Legumes

Kenland Red Clover
Advantage Ladino
Durana Ladino
White Dutch
Balansa Clover
Berseem Clover
Crimson Clover
Alfalfa

Lespedeza

Kobe & Korean
A.U. Grazer Sericea

**Soybeans**

Current World Record
USG 74A74RS 4.7
Soybeans (171 bushels)

New Extend Varieties

USG 7496XTS 4.9
USG 7568XT 5.6

Glyphosate Tolerant

USG Allen 5.6
USG 7732NRR 7.3
(Can source other USG varieties)

Conventional

Hutcheson

Clemmons & Hamner Seed, Inc.

5578 County Rd. 34, Killen, AL 35645

www.clemmonshammerseed.com

Call **256-757-9996**

If you don't see what you're looking for, give us a call!



COAL OIL OR DIESEL HEATER for sale, 80,000-110,000BTU, \$100. Mt. Pleasant, TN area. (931)797-8746.

5 REGISTERED ANGUS, 3 years old, 2nd calf cows, bred AI and due March 1, 2019, have been pregnancy checked. (615)653-8913.

WANTED, 1940's-1950's pickup truck, any condition; and iron wheel tractors; whiskey barrels. Columbia, TN. (931)446-1675.

185 ACRE CATTLE FARM, Lawrenceburg, TN. Big house, big barn, big pasture and water, fenced and cross fenced. (256)426-9960.

FOR SALE, 3,500bu. grain bin, taken down, \$700; NH489 haybine, use or parts, \$600; JD7000 4 row planter, \$2,800; old hay wagon, \$150. Call after 5 p.m., (931)308-1697.

FOR SALE: FENCE Wire and cable, high tensile, superior corrosion resistance and conductivity. Low as \$16.50/1,000 feet. Crimping sleeves-\$6.95/100, tool-\$54.10. South Star Industries. (931)433-3991.

JERSEY COW AND CALF, great family cow, 4 years old, had 1 lactation, calf ready to be bred (2 years old), Cow is \$800. Calf is \$500. Will separate. (931)315-0349.

4X4 ROUND BALES OF HAYLAGE, \$50 or best offer for this year's cutting of haylage, it's wheat, rye and oats, bales up in 4x4 bales, weighing 1,600# each green, it goes through the heat inside the white plastic wrap, high protein, cut down on your dry hay consumption with haylage. One Haylage bale will feed what 3 dry rolls will feed in a single feeding. (256)504-2040.

WAGYU BULLS for sale. (256)762-4392.



NEW HOLLAND LX565, like new, 280 hours, excellent condition, \$21,500. (423)949-4080.



1644 CASE INTERNATIONAL COMBINE, 1994 model, new tires, good shape. (256)437-8466.

JOHN DEERE corn sheller, on box, \$500. (931)387-1233.

FORD 6600 for sale, \$10,500. (931)636-4467.

**SNEAD HYDRAULICS & SUPPLY, LLC**

Now 2 Locations To Serve You!

Snead, AL

87017 Hwy. 278
P.O. Box 506
Snead AL 35952
Phone: 205-466-3105
Fax: 1-866-372-0303
info@sneadhydraulics.com



1012 Oster Drive NW
Suite A
Huntsville, AL 35816
256-585-3156
866-372-0303 Fax
cvaughn@sneadhydraulics.com

www.sneadhydraulics.com • Craig Vaughn, Owner
New or Rebuild Pumps, Valves, Motors, Cylinders
& Hydrostats • In House Machine Shop

RUSSELL BARNETT



See Travis Searcy, The "Truck Specialist" • We're Better and We'll Prove It!



New 2018 Ram 2500 Tradesman

Crew Cab, 4WD, Auto,
Stk#10676N

MSRP \$55,250 Sale Price \$47,750



New 2018 Ram 2500 Tradesman

Crew Cab, 4WD, Auto,
Stk#10680N

MSRP \$56,330 Sale Price \$48,830



New 2018 Ram 2500 Tradesman

Crew Cab, 4WD, Auto,
Stk#10653N

MSRP \$55,880 Sale Price \$48,380

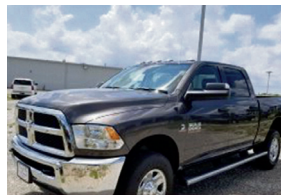

New 2018 Ram 2500 Tradesman

Auto, 4WD, Crew Cab,
Stk#10693N

MSRP \$56,330 Sale Price \$48,430

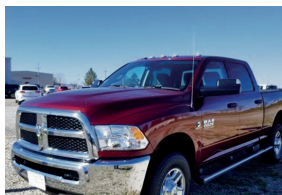

New 2018 Ram 3500 Tradesman

Crew Cab, 4WD, Auto,
Stk#10405N

MSRP \$58,885 Sale Price \$49,385



New 2018 Ram 3500 Tradesman

Crew Cab, Manual, 4WD,
Stk#10794N

MSRP \$59,500 Sale Price \$52,400



New 2018 Ram 3500 Tradesman

Crew Cab, Auto, 4WD,
Stk#10791N

MSRP \$60,500 Sale Price \$52,871



New 2018 Ram 3500 Tradesman

Crew Cab, 4WD, Auto,
Stk#10839N

MSRP \$60,700 Sale Price \$52,890



New 2018 Ram 3500 Tradesman

Crew Cab, 4WD, Auto,
Stk#10770N

MSRP \$60,600 Sale Price \$53,100



New 2018 Ram 3500 Tradesman

Crew Cab, 4WD, Auto,
Stk#10807N

MSRP \$62,095 Sale Price \$53,595



New 2018 Ram 2500 SLT

Crew Cab, 4WD, Auto,
Stk#10821N

MSRP \$62,945 Sale Price \$54,445



New 2018 Ram 2500 SLT

Crew Cab, 4WD, Auto,
Stk#10790N

MSRP \$62,945 Sale Price \$54,945



New 2018 Ram 2500 Laramie

Crew Cab, 4WD, Auto,
Stk#10871N

MSRP \$69,595 Sale Price \$60,095



New 2018 Ram 4500 Laramie

Chassis Crew Cab, 4WD, AWD,
Stk#10883N

MSRP \$70,995 Sale Price \$64,955

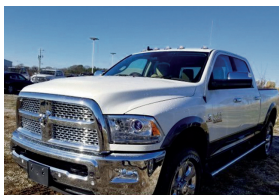

New 2018 Ram 2500 Laramie

Crew Cab, 4WD, Auto,
Stk#10870N

MSRP \$70,435 Sale Price \$60,935



2018 Ram 3500 Limited

Crew Cab, 4WD, Auto,
Stk#10752N

MSRP \$79,920 Sale Price \$70,420

RUSSELL BARNETT

2756 Decherd Blvd., Winchester, TN
931-691-1712



**ON THE
JOB**



See Travis Searcy, The "Truck Specialist"
We're Better and We'll Prove It!



*All rebates applied. All prices plus tax, title & tag. \$399 processing fee included. Due to advertising deadline, all prices and incentives including employee pricing is subject to change by the manufacturer without notice. Customers must finance to obtain all Rebates.

Requested Delivery On or Before February 6, 2019

PRESORTED
STANDARD
U.S. Postage Paid
Fayetteville, TN
Permit No. 1

P.O. Box 490
Fayetteville, TN 37334

RUSSELL BARNETT

See Travis Searcy, The "Truck Specialist"
We're Better and We'll Prove It!



We Are Your Cab & Chassis & Dually Headquarters



New 2018 Ram 3500, Crew Cab & Chassis, 4WD, auto, Stk#10815
MSRP \$67,855 Sale Price \$59,105



2018 Ram 3500 Laramie, Crew Cab & Chassis, 4WD, Auto, Stk#10816N
MSRP \$67,950 Sale Price \$65,816



New 2018 Ram 3500 Tradesman, Crew Cab & Chassis, 4WD, Manual, with bed, Stk#10773N
MSRP \$57,245 Sale Price \$56,295



New 2018 Ram 3500 Tradesman, Crew Cab & Chassis, 4WD, manual, with bed Stk#10776N
MSRP \$57,045 Sale Price \$56,295



2018 Ram 3500 Tradesman, Crew Cab & Chassis, 4WD, Auto, Stk#10797N
MSRP \$58,845 Sale Price \$51,095



New 2018 Ram 4500 Tradesman, Reg. Cab & Chassis, 4WD, auto, with bed Stk#10348N
MSRP \$63,215 Sale Price \$55,693



New 2018 Ram 3500, Crew Cab & Chassis, 4WD, auto, Stk#10827N
MSRP \$58,645 Sale Price \$50,895



New 2018 Ram 3500, Crew Cab & Chassis, 4WD, auto, Stk#10825N
MSRP \$58,645 Sale Price \$50,895



New 2018 Ram 3500, Crew Cab & Chassis, 4WD, auto, Stk#10800N
MSRP \$58,645 Sale Price \$50,895



2018 Ram 3500 Tradesman, Crew Cab & Chassis, 4WD, Auto, Stk#10812N
MSRP \$58,645 Sale Price \$50,895



New 2018 Ram 3500, Reg. Cab & Chassis, 4WD, manual, Stk#10786N
MSRP \$53,375 Sale Price \$47,125



New 2018 Ram 3500, Crew Cab & Chassis, 4WD, Manual, Stk#10840N
MSRP \$56,920 Sale Price \$49,170

RUSSELL BARNETT

2756 Decherd Blvd., Winchester, TN
931-691-1712

FIVE STAR
★★★★★
Dealer

BUSINESS LINK

**ON THE
JOB**



Jeep



See Travis Searcy, The "Truck Specialist"
We're Better and We'll Prove It!



www.russellbarnettchryslerdodgejeep.com

*All rebates applied. All prices plus tax, title & tag. \$399 processing fee included. Due to advertising deadline, all prices and incentives including employee pricing is subject to change by the manufacturer without notice. Customers must finance to obtain all Rebates.