

**ART & WINE
FESTIVAL 2019
DATE AND
NEW BOARD
ANNOUNCED – P4**



**LELAND BRIDGE
NIGHT CELEBRATES
CHINESE NEW YEAR
(YEAR OF THE PIG) – P8**



**USA TEAM
HANDBALL TRY-
OUTS TO BE HELD
AT CASTILLERO
FEBRUARY 16 – P18**



FEB. 8–FEB. 21, 2019 ■ VOL. 32, NO. 4

YOUR BEST
SOURCE OF
COMMUNITY
NEWS FOR
**OVER
30
YEARS**

Almaden Times

SERVING ALMADEN VALLEY SINCE 1986 ■ ALMADENTIMES.COM

CLEAN POWER



Lori Mitchell, Director of San Jose Department of Clean Energy.

Greener energy at a lower rate for San Jose

By Lorraine Gabbert
Senior Staff Writer

San Jose is becoming greener, and not just from the rain or latest startup. San Jose Clean Energy (SJCE) has become San Jose's official electricity provider, offering cleaner, greener electricity at a lower rate than PG&E.

Lori Mitchell, Director of San Jose Department of Clean Energy, recently introduced SJCE at an Almaden Valley Community Association meeting. "This is a community choice energy program," says Mitchell. "We're pretty excited about it."

With an eye towards a more sustainable future, in May 2017, the city council unanimously approved SJCE, offering electricity through the city's new Community Energy Department.

Residents will continue to receive the same delivery and maintenance services from PG&E, but the sources of electricity have changed.

Following state legislation in 2002, Community Choice Aggregation (CCA), also known as Community Choice Energy (CCE),

programs have launched across California: there are currently 18 CCAs statewide and eight in the Bay Area.

The first county to launch this program was Marin in 2010, followed by Sonoma and Mendocino. Those living in Santa Clara County are already enrolled in Silicon Valley Clean Energy. "What we're doing in the City of San Jose is very similar," says Mitchell.

In September, all municipal accounts, such as city buildings, San Jose International Airport and City Hall, were enrolled in the program. In February, all San Jose residences and businesses were automatically enrolled in San Jose Clean Energy's GreenSource service. However, small businesses and residential customers with rooftop solar will not be automatically enrolled until 2020. They have the option of enrolling now in TotalGreen, which uses 100 percent renewable electricity.

Although PG&E also offers a 100 percent carbon-free electricity plan, with SJCE customers will

See ENERGY, page 10

Alcazar Communication Education Center relocates to Almaden Valley

After nearly 10 years in down town Sunnyvale, Alcazar Communication Education Center (ACEC) has relocated to provide speech and language services in the Almaden Valley.

The ACEC clinic has an excellent reputation of providing effective services in Speech and Language Therapy and Evaluation to children, adolescents, and adults who have speech and/or language delays and/or disorders as well as providing an Individualized Education Program (IEP) Advocacy.

"After visiting the Almaden community in 2017, I fell in love with the area and decided to relocate my family and business to Almaden Valley to serve the speech and language needs of the community," said lead clinician Noelle Alcazar, M.A., CCC-SLP.

See ALCAZAR, page 12

Mimosas Cafe opens at the Almaden Via Valiente Shopping Center

By William Bellou
Publisher

Mimosas Cafe celebrated its official grand opening with a ribbon cutting ceremony in Almaden on January 28.

Mimosas moved into the former location of Elements Restaurant at the Via Valiente Shopping Center on Almaden Expressway.

On hand for the ribbon cutting ceremony was Almaden District 10 Councilman, Johnny Khamis. "I am so pleased that Mimosas has located their second location in Almaden Valley," said Khamis. Hard work and dedication by the owners shows in

the beautiful restaurant with great food offerings and excellent service. I encourage all residents to patronize the family owned establishment for breakfast and lunch."

The newest restaurant in Almaden is owned by Benjamin Ruiz and Suzette Guido, who also own Mimosas Café on Pearl Avenue in San Jose.

Benjamin and Suzette wanted to bring their very popular restaurant operation on Pearl Ave. to a larger facility (2,400 sq. ft.) duplicating the menu offerings within a neighborhood where neighbors could walk solo, push a stroller, or use a walker to

access Mimosas. "We love the spirit here in Almaden," said Suzette.

The extensive number of menu items (nearly 150) is arranged by the following categories: Classic Breakfasts, Skillets, Specialties, Omelettes, Benedicts, Scrambles, Pancakes, French Toast, Waffles, Aged Angus Burgers (1/3 lb.), Sandwiches, Fresh Salads, Fit Snacks, Side Orders, and Soft Drinks. The corned beef is made fresh each morning, as well as many other homemade items on the menu. There is also a kids menu starting at just \$6.50.

See MIMOSAS, page 14



Benjamin Ruiz and Suzette Guido are the owners of Mimosas Cafe which is now open at Via Valiente Shopping Center.

SEE OUR LISTINGS OF LOCAL REALTORS, CLASSIFIED ADVERTISING AND HOME IMPROVEMENT ADVERTISEMENTS INSIDE THE BACK COVER

Measuring success one satisfied client at a time.

We would definitely recommend Margaret and David for their real estate expertise and knowledge of the Almaden market. Their advice and guidance were instrumental in exceeding our goals for the sale of our house. From start to finish, their professionalism and attention to detail led to a timely sale and smooth escrow.

–Joe & Judy Gehman

Our Mom and our family loved working with you. Thank you!

–Cathy Aita

We've often been asked "How's your Agent?" and we'd like you to know that we've highly recommended you.

–Karen Chiswell

Your expertise was so evident. You made selling my house a truly pleasant experience.

–Leah Gilmore

Wow! This went amazingly well on all accounts. Working with you and your team has been fantastic.

– Steve Dueck

Thanks again for all that you and David did to help us get such great results on the sale of our house.

–Rick & Jeryl Gerhardt



THE YOST GROUP

Your neighborhood is our neighborhood too!

Planning a move in 2019?

We'll guide you through every step!

- We'll recommend property enhancements
- We'll guide you on paint colors
- We'll consult on landscaping improvements
- We'll provide 8 hours handyman services
- We'll guide you on reputable inspectors
- We'll advise you on packing and moving
- We'll stage your home
- We'll provide professional HDR photography
- We'll provide professional artistic floor plans and site plans
- We'll create a marketing campaign specifically tailored to your home
- We'll use our decades of local industry expertise and resources to maximize exposure
- We'll use Coldwell Banker's vast global resources to expand global exposure
- We'll have buyers fall in love with your home
- We'll negotiate the best price for your home
- We'll update you every step of the way
- We'll ensure your money arrives in your bank



Margaret Yost
Cal BRE #00947936

David Yost
Cal BRE #01450671



408.599.2130 | www.YostGroup.com | Team@YostGroup.com
1096 Blossom Hill Rd. Ste 200, San Jose

This Week:

COMMUNITY

Lunar New Year celebration at San Jose Museum of Art to be held February 16: **PAGE 6**

LOCAL

Auditions for San Jose Youth Symphony 2019-20 Season schedule announced: **PAGE 15**

COUNTY

The Thrift Box has served South Bay since 1982: **PAGE 17**

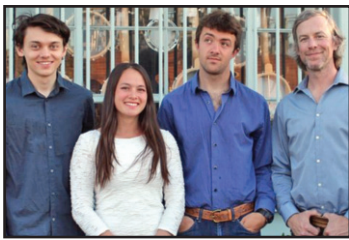

CALENDAR

Foothill Community Concert Series presents AJ Lee and Blue Summit: **PAGE 12**

ALSO

Realtor Guide: **PAGE 22**
Worship Guide: **PAGE 21**
Classifieds: **PAGE 23**

Almaden Times

Times Media, Inc. / (408) 494-7000

PUBLISHER / CEO: WILLIAM BELLOU
williamb@timesmediainc.com

SR. ACCOUNT EXECUTIVE: BRIGITTE JONES
brigitte@timesmediainc.com

CONTRIBUTING WRITERS: LORRAINE GABBERT,
FRANK SHORTT, GINA TSOURIS,
NIRBAN SINGH, SEAN EASTWOOD,
JEANNE CARBONE

ART DIRECTOR: JEFF BAHAM

CHIEF FINANCIAL OFFICER: SANDY BELLOU

Copyright © 2019 Times Media, Inc. All rights reserved. The Almaden Times prefers letters to the editor and submissions of guest articles and columns for consideration and possible publication to be sent by email to editorial@timesmediainc.com. All submitted materials become the property of Times Media, Inc., and receipt of unsolicited materials cannot be acknowledged.

Valley Currents

cur | rent (adj.) Present, topical, timely, newsworthy. (n.) Movement in a definite direction, a flow.



THE WHITE STUFF

WHAT DO YOU KNOW, SNOW! Mt. Hamilton is covered in snow pictured as the clouds parted at 11:30 a.m. on Tuesday, Feb. 5 to reveal this beautiful scene. Snow levels were as low as 800 feet. *Photo by Chris Allingham*

Art & Wine Festival 2019 date and new board announced

The Almaden Valley Women's Club has announced the 2019 date for their annual Art & Wine Festival and installed the new board at their general meeting.

This year's festival will be held on Sunday, Sept. 15 from 10 a.m. – 6 p.m. at Almaden Lake Park.

"We are excited to once again bring this great event to our community," said newly-elected 2019 President, Jenny Teixeira. Jenny was installed as the new AVWC President along with the rest of the 2019 Board during a general meeting held earlier this month at the Fish Market. Other board members include 1st Vice President of Fundraising (and Festival Chair), Lisa Boissier; 2nd Vice President of Membership, Jennifer Pearson; 3rd Vice President of Programs, Beth Swartz; Secretary, Kim Nelson; and Treasurer Elfreda Eghan.

Jenny has served as President of the

Almaden Valley Women's Club in the past and brings a wealth of experience with the Club and the community to her new role.

"For over fifty-four years the Almaden Valley Women's Club has been empowering women to make a difference in the Almaden Valley Community and the greater San Jose area," said Jenny. "From organizing our own community project, the 43rd Annual Almaden Valley Art and Wine Festival, to collaborating with other organizations within the San Jose area – our club has utilized the knowledge and skills of our members to continue to address our community's greatest needs. We are an organization of women committed to promoting volunteerism, developing the potential of women, and improving the community through effective action and leadership of our members."

The new board and membership look forward to producing the Art & Wine Festival for the Almaden Community in the fall.

Area women interested in joining the club are welcome to contact the AVWC at membership@almadenwomen.org. For more information on the Festival and the club, visit www.almadenwomen.org.



Newly installed Almaden Valley Women's Club board members are (l to r): **Lisa Bossier**, VP of Fundraising; **Kim Nelson**, Secretary; **Jenny Teixeira**, President; **Alfreda Eghan**, Treasurer; **Jennifer Pearson**, VP of Membership; and **Beth Swartz**, VP of Programs.

LET THE ALMADEN TIMES HEAR FROM YOU!

Send your letters to editorial@timesmediainc.com or mail to: Almaden Times, Silicon Valley Business Center, 1900 Camden Ave., San Jose, CA 95124



MARK & MADELINE
CHIAVETTA

THE
LEADING
100
THE TOP PERFORMERS
IN BAY AREA REAL ESTATE

Coldwell Banker International
President's Premier, Top 1%,
#10 Team in the United States

The
C
hiavettas
Let Our Family Help Yours

Selling season is heating up!

Call the Chiavettas today to find out how to get top dollar for your home.

Your Country Club specialist!

**COLDWELL
BANKER**

GLOBAL
LUXURY

WE PUT THE "FULL" IN FULL SERVICE!

Mark's Mobile: 408.425.2848 Madeline's Mobile: 408.506.5393
Email: info@thechiavettas.com ■ Webpage: www.thechiavettas.com

410 N. Santa Cruz Avenue - Los Gatos, CA 95030 Madeline CaBRE# 01238932 Mark CaBRE# 013764000

Times **Community**

Almaden Senior Association St. Patrick's Day Lunch

Saturday, March 16, 2019

1:00 pm - 3:00 pm



Enjoy a delicious menu of corned beef,
cabbage, carrots, potatoes,
dessert and Shillelagh punch.

Live entertainment by Peter Daldry

Beginning on February 25th, tickets will be sold from
8:40 am to 10:00 am M,W,F in the lobby of the
Almaden Community Center
\$14.00 members, \$17.00 non-members
Cash or check only. Please bring your membership card.



For more information call: 268-1133

Hosted by Councilmembers
Johnny Khamis,
Pam Foley & Sergio Jimenez

12TH ANNUAL SENIOR WINTER WALK & RESOURCE FAIR

FRIDAY FEB. 22, 2019
8:30AM-10:30AM

WESTFIELD OAKRIDGE MALL
925 BLOSSOM HILL RD.
MACY'S COURT

FREE Continental Breakfast!
FREE On-site Registration!
FREE Prize Drawing!

Donate your used eye glasses
at the Lions Club table

Almaden**Times**

Westfield
Oakridge

CITY OF
SAN JOSE
CAPITAL OF SILICON VALLEY

Paid for by City of San Jose

the **Y**
SOUTH VALLEY FAMILY YMCA

KAISER PERMANENTE

STAR ONE
CREDIT UNION
www.starone.org

El Camino Hospital
THE HOSPITAL OF SILICON VALLEY

Alameda Family
WWW.FUNERALCREMATION.COM

For more information 408.535.4910 | michele.dexter@sanjoseca.gov



Community Day: Lunar New Year will feature cultural demonstrations, and live performances.

Lunar New Year celebration at San Jose Museum of Art to be held February 16

Celebrate the Year of the Boar at San Jose Museum of Art's Community Day: Lunar New Year on Saturday, February 16 from 11 a.m. - 5 p.m.

This contemporary celebration honors Lunar New Year traditions around the world and in San Jose. Community Day: Lunar New Year will feature hands-on art activities, cultural demonstrations, and live performances. Admission is free for everyone, and visitors can skip the line by reserving advance tickets online through February 15 at sjmusart.org/community.

Schedule of the event:

- 11am-4pm: Art activities in the Wendel Center will include Make-Your-Own Zodiac Pom Pom Animal and Year of the Boar Bookmarks;
- 11:30am-12:20pm: Series of performances by Firebird Youth Chinese Orchestra;
- 11:30am-3:30pm: Chinese Calligraphy by Tuan Vo Calligraphy Donation Team;
- 3:30-4:30pm: Rising Phoenix Lion Dance Association Performance (with photo-ops 4-4:20pm).

Community Day includes free admission to the galleries. Visitors are invited to see the current exhibitions on view:

- Dinh Q. Lê: True Journey is Return: an exhibition of five major video and photography installations that entwines rarely heard narratives of war and migration from people in North Vietnam, the Vietnamese diaspora, and refugees who have returned to live in their home country;

- Other Walks, Other Lines: considers what walking means in a contemporary context, touching upon topics such as urban planning, immigration, and the derivate;

- Other Walks: Gabriel Orozco: an in-depth look at the photographs and videos of Gabriel Orozco, who since art school has walked the streets and experimented with what he encounters;
- Conversion: Art and Engineering: explore the intersection of art and engineering through artworks selected from SJMA's permanent collection.

Community Day is sponsored by Adobe. Programs at SJMA are made possible by the generous operating support from the City of San José's Cultural Affairs grant.

SJMA is located at 110 South Market Street in downtown San Jose, California. For more information, call 408.271.6840 or visit SanJoseMuseumofArt.org.

Become a **TREE AMIGO**

Love trees? Want to make a difference in San Jose? Want to learn more about urban forestry? Learn to properly plant and identify numerous local trees by becoming a Tree Amigo. Join our **free 5-week course** on urban forestry and volunteer once a month for a year with Our City Forest.

TREE AMIGO CLASS SCHEDULE:
SATURDAYS 9AM - 12 NOON

- 2/23** Introduction and Tree Tour
- 3/2** Community Nursery Work Day
- 3/9** Community Tree Planting
- 3/16** Lawnbusting Event
- 3/23** Tree Care & Maintenance

Contact for more information:
treeamigo@ourcityforest.org
ourcityforest.org/tree-amigo
408 • 998 • 7337 x 130

**SIGN UP BY
FEBRUARY 20TH** **OUR CITY FOREST**



Open House:
Saturday and
Sunday 1-4



1101 Columbine Avenue

Sought after Sunnyvale location



This wonderful single-story Ponderosa home is situated on a spacious 7,894 square foot corner lot in desirable Sunnyvale. 1,300 square feet of living space offers 3 bedrooms, 2 full baths and an attached sunroom brings the inside out. Tile entry opens to the living room featuring refinished hardwood floors and a two-way brick fireplace looking into the family room on the other side. The adjacent kitchen with informal eating area has the perfect flow for entertaining. Each of the bedrooms have refinished hardwood floors and overhead lighting including the Master bedroom suite. Rear grounds with mature lush landscaping and wide side yards with ample space for boat or R.V. parking. Fresh interior and exterior paint and new rear fence & double pane windows. This home is conveniently located to 101, Lawrence and Central Expressway. Offered at \$1,535,000



CalRE#00595786

JACKIE JONES

Realtor®

408.315.6186

jjones@cbnorcal.com | www.JackieJonesSells.com

COLDWELL BANKER RESIDENTIAL BROKERAGE | 1096 Blossom Hill Rd. #200, San Jose, CA 95123



Times Feature



CHINESE NEW YEAR

Leland Bridge Night 2019 celebrates the bridging of the Chinese-American community with Leland High School

The 2019 Leland Bridge Night celebrating the Chinese New Year (Year of the Pig), held Feb. 2nd at the Leland High School campus, was a great success with approximately 400 people attending.

LBN, the largest annual fund-raising event organized by Leland Bridge Parents Group, was a fabulous night of great food and entertainment. Returning guests described the program as increasingly spectacular each year.

Students had the opportunity to showcase their talent and creativity and they also learned how to serve their community in the process. The funds raised from the ticket sales will be utilized for a variety of Leland school programs such as Speech and Debate and Sports.

The LBN performances started with a lion dance. Two colorful lions shook their heads and tails playfully with the drum beats, as they jumped and rolled on stage dancing through the aisles of the audience, which was a great photo opportunity.

The festive program continued with Chamber Music presented by a group of nine performers, which took the audience wandering away to a beautiful far land. This year, the ninth grade students showed there is no lack of talent. 'Mozart string Quartet', 'Contemporary Dance', 'Latin Dance' and 'Love of the Prairie Dance' were all performed by freshmen.

In addition to the playing of Mozart, other performances included an artistic 'Contemporary Dance', the passion of Latin rhythm, along with a popular Wonder Girls' song and the elegant movement in traditional Chinese Mongolian dance.

As the program sessions progressed, two hilarious highlights of the night go to 'Seaweed Dance' and 'Synchronized Swimming.' When 'seaweeds' appeared on stage, the audience began to laugh when they saw hula skirts and one branch of seaweed hanging from the head of each performer. 'The synchronized Swimming' mimicked the sport with the exaggerated moves across the stage. Laughter was often heard from the audience.

The LBN audience was surprised when they witnessed a fantastic 'Magic Show' performed with the assistance of former Leland principal Mr. Craycroft and current principal Mr. Park, who were both called to the stage to be part of the magic act. After the magic show, the sweet singing of the 'Like I'm Gonna Lose You' probably reminded parents in the audience of their memories of youth. The song was followed by the 'Chinese Ribbon Dance,' a charming dance full of colorful ribbon movements. Toward the end of the program, the short play of 'Asian Parent Rhapsody' and a dance of 'Coffee Break' are demonstrating observation and deep thinking in school life. Next to the last is the dance 'Tlumin8' 'on the stage, performed a fantastic light show. The end of the program included student volunteers performing the 'Finale Dance.'

LBN 2019 would not have been possible without the efforts of numerous people working together: Kathy Xiong, the president of the Leland Bridge Parents Group, the LBN planning committee, student volunteers and parent volunteers. This is the 18th year, the Leland Bridge Parents Group hosted the LBN event. Through eighteen years, the event has evolved into a beloved tradition; a highly-anticipated night of fun that both parents and students of Leland High School look forward to every year.

Each year dedicated volunteers work to benefit the Leland community through fund raising, informational seminars, managing school activities, and more. Essentially, Leland Bridge symbolizes the 'bridge' between the Chinese-American community and the school community.

Because of their excellent service to the community, the City of San Jose recognized Leland Bridge Parent Group's valuable work, the group was presented a service award certificate by Johnny Khamis, Almaden – District 10 City Councilman. The award was presented to Kathy Xiong, the president of the Leland Bridge Parents Group at the event.

AMY MCCAFFERTY

NATIONALLY RANKED - TOP 100 - WALL STREET JOURNAL/REAL TRENDS LIST 2018



15810 SHANNON HEIGHTS LOS GATOS

Spectacular mountain and city light views in a peaceful setting yet close to town! Enjoy 4 bedrooms and 4 full bathrooms on a 1.4+/-acre lot!
Offered at \$2,798,000 | 15810ShannonHeights.com

A Walk-Thru with Amy



Tips and Trends

Purposing Rooms to Sell

Purposing rooms and spaces is a great idea whether you have settled in your home for years to come or are getting ready to sell. Think how your rooms are used effectively and increase usability and resale value.

Find more information at Amy's blog: amccafferty.com/blog



6453 CRANBROOK COURT, ALMADEN

Beautifully updated contemporary home just minutes from Almaden Community Center, neighborhood schools, parks and hiking trails!
Offered at \$1,548,000 | 6453CranbrookCt.com

AMY MCCAFFERTY

408.387.3227

amccafferty@apr.com

amccafferty.com

License #00967324

- Top 1% in Santa Clara County based on sales dollar volume
- 100 most influential real estate agents in Northern California, 2015 - present
- Top producing agent, ranked by The Wall Street Journal and REAL Trends 2018
- 5-star reviews on Zillow, Trulia and Yelp
- Professional Interior Designer



Square footage, acreage, and other information herein, has been received from one or more of a variety of different sources. Such information has not been verified by Alain Pinel Realtors®. If important to buyers, buyers should conduct their own investigation.

ALMADEN VALLEY LAWYERS®

A Division of Roeser Law, PC

Steven R. Roeser ■ Attorney at Law

www.almadenvalleylawyers.com

Estate Planning & Wealth Preservation

Wills and Trusts
Tax Planning
Probate and Trust Administration
Probate and Trust Litigation

Corporate & Start Up Law

Business Entity Formation
Outside General Counsel Services
Commercial Contracts
Financing Transactions
Investment Transactions
Mergers and Acquisitions
Employment Agreements
Stock Option Plans



Personal Injury

Catastrophic Injury Suits
Wrongful Death Suits

Commercial Real Estate & Construction Law

Construction Agreements
Purchase and Sale Agreements
Financing Transactions
Hospitality/Hotel Transactions

Civil Litigation

Corporate Litigation
Commercial Real Estate & Construction Litigation
Employment Litigation

Intellectual Property Law

Registration/Protection
Licensing Agreements
Infringement/Enforcement Actions

Serving Silicon Valley Small Businesses and Individuals Since 1970
Thousands of Transactions and Litigation Cases Handled Successfully
Results Oriented, Personal and Professional Legal Team With a High Level of Business Acumen

We Would Be Delighted To Hear From You! Contact Us At:

Almaden Valley Lawyers
(A Division of Roeser Law, PC)

Phone: 408.268.9500
Email: info@almadenvalleylawyers.com
Offices in Menlo Park and San Francisco

Times **Cover Story**

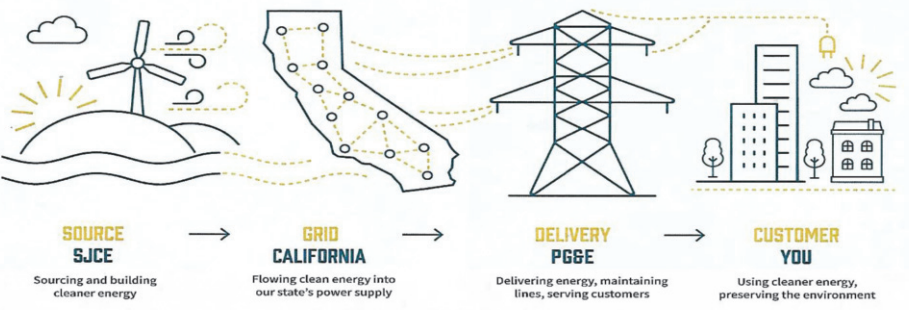

IT'S YOUR CHOICE

GreenSource is our standard service for large commercial businesses, or upgrade to 100% renewable energy with TotalGreen. You can preselect TotalGreen—be among the first to get the benefits! As our partner, PG&E will continue to deliver electricity over existing power lines, maintain the lines and provide customer service. The difference is, you'll have a much smaller carbon footprint.

Sample large business rate cost comparison

SJCE GreenSource	PG&E*	SJCE TotalGreen
45% Renewable Energy 80% Carbon-Free	33% Renewable Energy 69% Carbon-Free	100% Renewable Energy 100% Carbon-Free
Electric Generation \$18,621	Electric Generation \$24,119	Electric Generation \$19,548
PG&E Added Fees \$5,309	PG&E Added Fees \$0.00	PG&E Added Fees \$5,309
PG&E Electric Delivery \$24,413	PG&E Electric Delivery \$24,413	PG&E Electric Delivery \$24,413
Average Total Cost \$48,343	Average Total Cost \$48,532	Average Total Cost \$49,570

*Based on a typical commercial usage of 24,242 kWh and monthly demand of 612 kW under the E-195 Time of Use rate schedule at current PG&E rates, and the SJCE rates effective September 1, 2018. Actual costs will vary depending on usage and other factors. This estimate is an average of seasonal rates. The PG&E renewable energy content is in the Annual Report to the California Energy Commission Power Source Disclosure Program in June 2018.

SanJoseCleanEnergy.org

Energy

Continued from page 1

receive net annual surplus energy compensation at a 25 percent higher rate than PG&E offers and monthly, rather than annual billing. Other customers can also upgrade to TotalGreen for an additional monthly cost of \$5 to \$10. Low-income and medical-based program recipients will receive allocations to reduce energy costs.

"We're not paying shareholder returns," says Mitchell. "With 20 city employees, our overhead is much lower than PG&E pays its employees and we're very accountable to our citizens and actively negotiating renewable contracts. PG&E's generation side procures energy and the California Public Utilities Commission approves those generation contracts. The last time it didn't approve a contract was in 1980. Those costs have been passed onto rate payers. They've been a monopoly utility and didn't have to compete. We think competition is a good thing. We're very accountable. Keeping overhead low and operating on the same business model municipal utilities have used for years."

Although PG&E recently filed for Chapter 11 protection due to being \$51.7 billion in debt and facing potential liability of up to \$30 billion following the 2017 Santa Rosa Fire and 2018 Camp Fire, the bankruptcy judge ordered it to continue payments to Community Choice Aggregators.

Both SJCE and PG&E utilize renewable sources. PG&E purchases 33 percent renewable energy, which is 69 percent carbon free, while SJCE GreenSource purchases 45 percent renewable energy, which is 80 percent carbon free, and 35 percent hydroelectric.

Account holders may request to opt out of San Jose Clean Energy and remain entirely with PG&E for free within 60 days of service. These customers will be part of PG&E's Power Mix, which purchases 33 percent renewable energy, 27 percent

nuclear, 20 percent natural gas, 18 percent hydrid and 2 percent unspecified. To opt out of SJCE GreenSource and use solely PG&E, visit sanjosecleanenergy.org online or call 833-432-2454.

SJCE's focus on renewable energy aligns with Climate Smart San Jose and the international Paris Agreement's goal of reducing greenhouse gas emissions. SJCE is also striving to develop local clean energy resources, create local jobs and provide lower, stabilized customer costs.

As SJCE's role is buying clean electricity directly from the source, PG&E will continue to deliver energy, maintain lines, serve customers and handle billing. There will simply be a line item for SJCE. Gas will also still come from PG&E. SJCE says the city council agreed to keep their rate one percent less than PG&E, including covering an exit fee from PG&E, for those opting for SJCE's generation service.

The State of California wants high renewable rates and currently requires electricity to include 33 percent renewables. "We want to lead the way," says Mitchell. "The state wants 33 percent, so we have 45." CCAs in California are pushing to get to 55, 60 and eventually 100 percent in using renewable electricity. "We think CCAs are the key to accelerating that goal," she says.

Some people aren't convinced that their rates will drop under the new program. "Now PG&E has losses," says a resident. "PG&E never has losses. They just increase their rates. By doing this, don't we just ensure PG&E will jack up their rates so our costs will go up dramatically in total?"

"PG&E is a monopoly," says Dave Poeschel, Head of Conservation for the Guadalupe Regional Group of the Sierra Club. "Now there's a choice. I applaud Climate Smart and getting cleaner energy. If SJCE can do it cheaper, I think it's wonderful."

"CCAs have proven they can provide a meaningful benefit for the community," says Mitchell, "and that's what we hope we can do here."



Tuesday, February 12, 2019

Spend the day at Cache Creek Casino.
Try your luck, have lunch and leave the driving to us.

Arrive: 7:45 am
Depart: 8:00 am
Return: 7:00 pm approximately

Cost: \$35.00 which includes \$15.00 slot play or \$20.00 table match play with players card plus \$5.00 food

Sign up M, T, W, 9:30-11:30 am in the lobby of the Almaden Community Center

Questions call:
Bea: 408 761-4002
Sally: 408 826-9616



REAL ESTATE BUILT ON TRUST

BONAFEDE
TEAM
Built on Trust

CSR
REAL ESTATE SERVICES



466 Sam Cava Ln. Campbell, 95008
4 Bed 3.5 Bath 2,135 sq.ft
List: \$1,689,000

Modern Urban Living In Downtown Campbell



5246 War Wagon Dr. San Jose, 95136
4 Bed 2.5 Bath 2,053 sq.ft
List: \$1,049,000



7190 Indian Valley Ct. San Jose, 95139
3 Bed 3 Bath 1,674 sq.ft
Coming Soon!

The Bonafede Team

408.656.8428

Bonafede@CSRTeam.com

5330 Camden Ave. San Jose, 95124

DRE#70010038



STEVE



DINA



BRIAN



LAURA



HANNAH



MARIA

Times **Features**Meet this years fabulous authors at the
29TH LUNCH WITH THE AUTHORS

Presented by Santa Clara Valley Brandeis National Committee
With support from the Assistance League ® of San Jose.
WEDNESDAY, APRIL 17, 2019 10:30AM - 3:30PM
VILLA RAGUSA-Campbell

Enjoy a delicious lunch and hear our featured authors speak on their writings, creative process, research and more!

Ann Bridges: This Silicon Valley executive re-booted as an author of fast-paced international thrillers, winning 2015 Best Business Fiction for her debut novel *Private Offerings*. Its sequel, *Rare Mettle*, inspired the 2018 non-fiction collaboration *Ground-breaking! America's New Quest for Mineral Independence*. Yet her latest novel, *Kit's Mine*, is an unabashed love story of freedom against the harsh backdrop of 1870 California. Ann is a featured speaker at leading business conferences, talking about the impact of technology worldwide. She lives in San Jose.



W. Bruce Cameron is the award-winning #1 New York Times and #1 USA Today Bestselling author of 15 books, including the *A Dog's Purpose* series, *A Dog's Way Home*, *The Dogs of Christmas* and the Kirkus Award-winning *Repo Madness* series, among many others. He is the #1 Dog Book author in the world. His books are international bestsellers and have been translated into over 50 languages. His books are so highly reader-rated that he shares, along with only one other author (John Steinbeck) the distinction of having three novels featured in Amazon's physical bookstores, where placement in the store is based entirely on reader ratings. This makes him, as far as Amazon readers are concerned, America's most beloved living novelist.

Roberta R. Carr: After a rewarding career in health care, Roberta reinvented herself as a full time writer. She creates slice-of-life stories that are driven by a character's emotional journey. Her travel experiences usually weave their way into her plots. Her latest novel, *The Things We Don't Say*, is a sequel to *The Bennett Women*. She also co-wrote a children's book, *Vanessa's Rotten Day*, with her 10-year-old granddaughter. Roberta lives in Novato with her husband, Andy.



Cathryn Michon is a screenwriter—along with her husband author W. Bruce Cameron—on all the films made from his novels including *A Dog's Purpose*; the upcoming film *A Dog's Way Home*; and the upcoming film *A Dog's Journey*. She is also a film director: she produced, directed and co-wrote the film *Cook Off!*, in which she also stars. She co-wrote and directed the film *Muffin Top: A Love Story*, in which she stars. She is a former member of Chicago's Second City, a stand-up comic, and the author of the nationally-bestselling feminist memoir, *The Girl Genius Guide To Life*.

Larry Gerston, one of our authors in 2011, returns as our moderator. He is professor emeritus of political science at San Jose State and the political analyst at NBC Bay Area. Although he continues to teach and write academic books, he has become a children's author. His latest is *Wendell the Working Worm*. Larry lives with his wife in Los Gatos.

Minimum Donation - \$80 Bookmarks (special donors) - begins \$100

Proceeds will benefit BNC's Campaign **Magnify the Mind**.

Watch for your invitation in the mail. To verify that you are on the mailing list contact
[Rocki Kramer-rockik@sbcglobal.net](mailto:RockiKramer-rockik@sbcglobal.net)

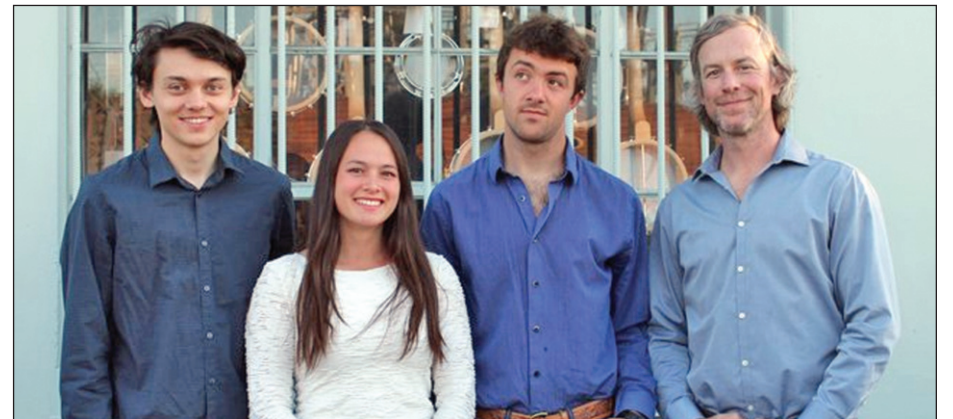

Foothill Community Concert Series presents AJ Lee and Blue Summit

Foothill Community Concert Series is pleased to present **AJ Lee and Blue Summit** (above) on Saturday, February 9th, 2019 at 7:00 p.m. at Foothill Presbyterian Church, 5301 McKee Road, San Jose.

AJ Lee & Blue Summit (AJ Lee, Isaac Cornelius, Sam Kemiji, Jesse Fichman and Sully Tuttle) started out as a group of bluegrass festival-going hooligans who loved to hang out and jam. After a while, they decided it was time to become a band and thus Blue Summit was born.

Fueled by the powerfully sweet voice of seven-time NCBS award winning vocalist AJ Lee and the masterful instrumental work of the band, Blue Summit has created an exciting repertoire of originals and covers spanning many genres including Bluegrass, Folk, Americana, Western Swing, Jazz, and Blues.

Blue Summit combines accomplished instrumental work with powerful vocals and a loose interpretation to traditional bluegrass music. Taking in elements from western swing, soul, folk, jazz, old time, and rock, this band puts their heart into their projects, and through many hours of

work, has been recognized as NCBS (Northern California Bluegrass Society) Band of the Year. At the head of the group is AJ Lee, eight-time winning NCBS Female Vocalist of the Year, and 2018 Mandolin Player of the Year.

The rest of Blue Summit's accomplishments can be accredited to the dedication, persistence, and passion of band members Jesse Fichman (guitar), Chad Bowen (bass), and two-time Guitar Player of the Year, Sullivan Tuttle. Blue Summit has played at festivals all around California including the CBA Father's Day Festival, the Kate Wolf Festival, and the Parkfield Bluegrass Festival. They have recently released their first album, "Sweet Company," featuring Isaac Cornelius (bass), and Sam Kemiji (fiddle).

Tickets are available at the door, or online at <http://www.foothillpc.org/fccs>. Online tickets are available up to 48 hours prior to concert start. Tickets purchased online will be waiting for you at the door. Admission: \$20.00 advance / \$22.50 door. Admission includes a post-concert reception with a chance to meet the artists.



BE A PART OF SOMETHING GREAT!

Auditions

SAN JOSE YOUTH SYMPHONY

CAMPS & CONCERTS
SECTIONALS & MASTERCLASSES
SOLO COMPETITIONS
INTERNATIONAL TOUR

General Audition Dates for 2019-2020 Season:

Thurs. & Fri. (4-9 pm): April 4-5 & 11-12, 2019
Sat. (all day): April 6 & 13, 2019
Wed. (6-9 pm): April 10, 2019 [Percussion Only]

All levels of school-age musicians are welcome!
Marching band musicians may join after marching band season.

Apply Online at www.sjys.org
DEADLINE: MARCH 31, 2019

SJYS is a 501(c)(3) non-profit organization that has limited scholarships and financial aid offerings available based on a showing of need
For Additional Information, contact: sjys@sjys.org

Alcazar

Continued from page 1

"ACEC provides the best in class speech services and we look forward to serving the people of Almaden Valley."

Noelle said the Almaden community has been so warm and welcoming. "Neighbors and teachers have been friendly and supportive! The Almaden community is such a wonderful place to live and work!"

Noelle is a Bay Area native and she graduated with honors from San Jose State University, working in the Speech services field for 10 years before founding her own business in Sunnyvale 10 years ago. ACEC has an excellent track record where adults come eager to learn and leave competent, confident communicators, and children come ready to play and leave motivated to learn and talk.

Noelle said the mission of ACEC is to improve the quality of life for individuals with speech and/or language delays and disorders. "The clinic typically approaches most treatment with children using a play based and naturalistic teaching, multi-modality, and individualized approaches."

About Noelle Alcazar

Noelle Alcazar, M.A., CCC-SLP received her Masters degree in Communicative Disorders and Sciences with an emphasis



in Speech-Language Pathology, and she received her California license from the Speech-Language Pathology and Audiology Board, her Certificate of Clinical Competence (CCC) from the American Speech-Language-Hearing Association, and her Rehabilitative Services Credential.

Alcazar Communication Education Center (ACEC) is located at 6475 Camden Ave, Suite 103, San Jose, CA 95120. Phone: (408) 731-6186 (office); Phone: (408) 667-2276 (cell); email noelle@alcazarcec.com.

For more information, visit the ACEC website www.alcazarcec.com which provides details on the lead clinician and clinic coordinators background, experience, scope of practice, as well as other details, such as rates and treatment.

KW BAY AREA ESTATES

DRIVEN BY EXCELLENCE



15280 Blackberry Hill Road, Los Gatos
Offered at \$3,999,000
Mario Ramirez | 408.605.9999



1132 Millbrae Avenue, Millbrae
Offered at \$3,488,000
Steve Cooper | 408.828.0859



16516 Shannon Road, Los Gatos
Offered at \$3,199,000
Mark von Kaenel | 408.568.6602



14801 Berry Way, San Jose
Offered at \$2,399,950
Jim Myrick | 408.836.5375



150 Whitney Avenue, Los Gatos
Offered at \$2,399,000
Michael Kenyon | 408.529.0248



1322 Britton Avenue, San Jose
Offered at \$1,698,000
Greg Simpson | 408.560.9017



1704 Grizilo Drive, San Jose
Offered at \$1,648,000
Ryan Larocca | 408.740.3356



143 Oak Court, Menlo Park
Offered at \$1,750,000
Nicki Banucci | 408.515.7247



2964 Custer Drive, San Jose
Offered at \$1,280,000
Shannon Rose | 408.915.7024

KW BAY AREA
ESTATES
KELLERWILLIAMS

KELLERWILLIAMS
Luxury
INTERNATIONAL

408.560.9000
KWBAE.com

Los Gatos | Almaden Valley | Saratoga | Los Altos

Agent DRE#s for featured listings: Mario Ramirez DRE# 01093234, Steve Cooper DRE# 01237958, Greg Simpson DRE# 01449209, Mark von Kaenel DRE# 01189869, Michael Kenyon DRE# 01942685, Jim Myrick DRE# 00893246, Ryan Larocca DRE# 01967232, Shannon Rose DRE# 01422955, Nicki Banucci DRE# 01405054

Each Office Independently Owned and Operated. All information in this document is from sources deemed reliable but is subject to errors, omissions, or changes without prior notice. All information should be independently confirmed, and any reliance is solely at buyer's own risk. Equal Housing Opportunity.

Times **Features**



FOOTHILL COMMUNITY CONCERT SERIES

AMERICANA

AJ LEE & BLUE SUMMIT



Saturday, February 9th, 2019 at 7:00 pm

Foothill Presbyterian Church

5301 McKee Road, San Jose

Admission: \$20.00 advance / \$22.50 door

Children 12 and under are admitted free.

Admission includes a post-concert reception.

CONCERTS ARE LOCATED AT FOOTHILL PRESBYTERIAN CHURCH, 5301 MCKEE ROAD, SAN JOSE
TICKETS ARE AVAILABLE AT THE DOOR OR ONLINE AT WWW.FOOTHILLPC.ORG/FCCS
ADVANCE TICKET DISCOUNT AVAILABLE ONLINE UNTIL 48 PRIOR TO CONCERT START



Mimosas ribbon cutting ceremony. Pictured are **Benjamin Ruiz** (cutting the ribbon) **Suzette Guido** and **Jonny Khamis** with Mimosas staff.



Spicy Omelette is one of 150 menu items offered at Mimosas Cafe.

Mimosas

Continued from page 1

Alcoholic beverages include the restaurant's famous 17 different Mimosas drinks, such as Strawberry, Pina Colada, and Pomegranate. You can also order a Super Mimosa to share with friends. An assortment of bottled beer is also served as well as sunrise cocktails, including Bloody Mary, Chabela, and Michelada. They also serve a Spicy Jalapeno Bloody Mary. Mimosas features Orchard Grown Coffee.

The Mimosas concept is simple: Benjamin wants his patrons to see his restaurant as an extension of their own kitchen table. Benjamin shared, "I want to be here forever; I want to see my grandkids work here and for neighbors to know this is their spot."

Benjamin said he and Suzette saw an opportunity to serve the Almaden community with its vibrant spirit and friendly neighbors when we found the location at

the Via Valiente Shopping Center.

If you are planning to bring a large group for breakfast or lunch with family or friends, the restaurant offers a "party room" that will hold 15 people which can be reserved during our hours of operation. "This is a great room for birthday, anniversary, and graduation parties," said Benjamin. "It can also serve as a meeting room."

Currently Mimosas is open for breakfast and lunch, but plans are in the works to open for dinner 7 days per week starting on Mother's Day, May 12, 2019.

Discounts

For Almaden residents there is currently a Mimosas 20 percent discount promotion available by just asking your waiter until March 31, 2019.

Mimosas operating hours are: M-F from 8 a.m. - 2:30 p.m. and Saturday and Sunday from 7 a.m. - 3 p.m. Prices: \$6.50-\$16.75 Address: 6944 Almaden Expressway (Via Valiente Shopping Center); Phone: (408) 960-8765; Website: www.mimosas-cafe.com



**Drive
home the
savings.**

Al Olseen

State Farm Agent

3267 S White Road,
San Jose, CA 95148
Phone: (408) 274-4900
Hours: 9 am – 6 pm
(Lunch 1-2 pm)

Car and home combo.

Combine your homeowners
and car policies and save
big-time.

**Like a good neighbor,
State Farm is there.®
CALL ME TODAY.**



State Farm Mutual Automobile Insurance Company
State Farm Indemnity Company, State Farm Fire and Casualty Company
State Farm General Insurance Company
Bloomington, IL

Times **Features****Annual Senior Winter Walk and Resource Fair at Oakridge Mall to be held on Friday, Feb. 22**

If you are over 50, be sure to attend our 12th Annual Senior Winter Walk and Resource Fair at Oakridge Mall on Friday, Feb. 22.

Festivities take place in the Macy's Court of Westfield Oakridge Mall starting at 8:30 a.m., where a light breakfast will be available following on-site registration.

The Resource Fair is a great time of fun, education, and hanging out with friends – and, of course, the ever-popular door prize drawing. More than 50 resource vendors from local government, non-profits, businesses, and interest clubs will be attending this year's event.

Bring a gently used pair of eyeglasses and drop them off at the Lions Club table to receive an extra drawing ticket!

The 12th Annual Senior Winter Walk and Resource Fair is made possible by the following generous sponsors: Almaden Times, Westfield Oakridge, South Valley Family YMCA, Star One Credit Union, Alameda Family, Kaiser Permanente, and El Camino Hospital.

For more information, contact Michele Dexter at 408-535-4910 or email: michele.dexter@sanjoseca.gov.

Auditions for San Jose Youth Symphony 2019-20 Season schedule announced

The San Jose Youth Symphony, one of the oldest and finest youth orchestras in the West Coast, has announced that auditions will be held at Los Gatos United Methodist Church, 111 Church St., Los Gatos, CA.

Founded six decades ago as part of the former San Jose Symphony, SJYS has a rich tradition of musical performance and education. Online applications to audition for the upcoming 2018-2019 Season are now open through the deadline of March 31, 2019.

Auditions for the upcoming 2019-2020 season are open for all levels of school-age musicians. Interested applicants are encouraged to learn more about SJYS and complete the online application at: www.sjys.org

General Auditions for our upcoming 2019-2020 Season will take place on two Thursdays and Fridays, April 4 & 5 AND 11



San Jose Youth Symphony

& 12 (4-9 pm); and two Saturdays, April 6 & 13, 2019 (all day). Auditions will take place at Los Gatos United Methodist Church.

Percussion Auditions (for younger/less experienced students) will take place on Wednesday, April 10, 2019 (6-9 pm) at Valley Christian High School.

SJYS invites all interested student musicians to visit our website to learn more about the Symphony and to complete the online application at: www.sjys.org.

Building height measure for downtown San Jose postponed

The San Jose City Council has postponed passing a measure that would increase building height limits in downtown San Jose.

The decision to defer the height measure vote, prompted by Almaden District 10

Councilmember Johnny Khamis, was to give airlines time to finish negotiating their contract renewals. "Let's see what the airlines say before we make a decision," said Khamis.

If passed in February, the proposed measure would allow the development of taller buildings exceeding up to 35 feet from the current limits in downtown and up to 137 feet in the Diridon Station area.

A study commissioned by the city included four options that would allow for building height increases without jeopardizing safety measures. One observer stated: "We could lose our airline service to Asia and possibly Europe from the San Jose Airport, and on an extremely hot day, possibly lose service to the east coast."

Several members of the San Jose Airport Commission spoke against city's proposal, mentioning serious safety risks and the irreparable damage to the airport's business with foreign airlines.

Allowing a maximum building height limit would help stimulate the city's economy according to supporters of the height measure. They want to increase the number of residents in the downtown and Diridon Station areas. Supporters of the measure site a study that mitigates financial impacts on airline flights that could occur with a Community Air Service Support Fund.



New in Almaden is the **Mimosas Cafe**, offering delightful food and beverages for breakfast and lunch! From our kitchen to your plate we invite you to come and enjoy our passion. We start early to prepare our fresh ingredients so you can see and taste the difference. Start with one of our wonderful Mimosas, have a seat and prepare for a delightful meal that we are happy to serve you in the heart of Almaden Valley!

Now serving 150 menu items for Breakfast and Lunch!

Classic Breakfasts, Skillets, Specialties, Omelettes, Benedicts, Scrambles, Pancakes, French Toast, Waffles, Aged Angus Burgers, Sandwiches, Fresh Salads, Fit Snacks, and Party Trays!

Come in and try our famous Mimosas, 17 to pick from such as Strawberry, Pina Colada, and Pomegranate. An assortment of bottled beer is also served as well as sunrise cocktails.

20% Discount

For Almaden residents (zip code verification required) through March 31, 2019

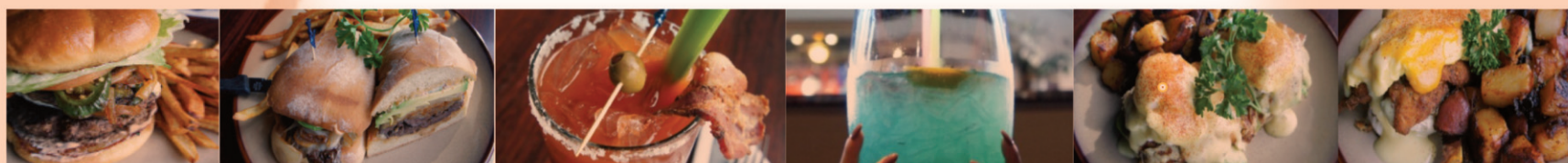

*Mimosas operating hours are: M-F from 8 a.m. - 2:30 p.m. and Saturday and Sunday from 7 a.m. – 3 p.m.
Address: 6944 Almaden Expressway (Via Valiente Shopping Center); Phone: (408) 960-8765*

Times News

Winter storms cancel blood drives straining Red Cross blood supply

The American Red Cross is reissuing its emergency call for blood and platelet donors to give now after multiple snow storms, frigid temperatures and the government shutdown further reduced lifesaving donations.

In January, more than 4,600 Red Cross blood and platelet donations went uncollected as blood drives were forced to cancel due to severe winter weather blanketing parts of the U.S., and additional cancellations are expected this week. Weather travel advisories may cause even more donors to delay their planned donations.

The federal government shutdown also affected donations as more than 4 percent of Red Cross blood collections come from drives sponsored by military and local, state and federal government agencies. About 30 blood drives hosted by federal offices were canceled across the country due to the shutdown, leaving more than 900 donations uncollected.

“Disruptions to blood and platelet donations jeopardize the availability of blood for patients who depend on transfusions for survival,” said Cliff Numark, senior vice president, Red Cross Biomedical Services. “We’re grateful for all those who have come out to give since we issued our emergency call earlier this month and now urge others to come out and give to prevent delays in essential medical care.”

Right now, Red Cross blood donations are being distributed to hospitals faster than they are coming in, and there is less than a three-day supply of most blood types on hand. The Red Cross strives to maintain a five-day supply of blood to meet the needs of patients and to be prepared for emergencies that require significant volumes of donated

blood products.

How to donate blood

Simply download the American Red Cross Blood Donor App, visit RedCrossBlood.org or call 1-800-RED CROSS (1-800-733-2767) to make an appointment or for more information. All blood types are needed to ensure a reliable supply for patients. A blood donor card or driver’s license or two other forms of identification are required at check-in. Blood and platelet donors can save time at their next donation by using RapidPass® to complete their pre-donation reading and health history questionnaire online, on the day

of their donation, before arriving at the blood drive. To get started, follow the instructions at RedCrossBlood.org/RapidPass or use the Blood Donor App.

Upcoming local donation sites throughout February

2/19/2019: 9 a.m. - 3 p.m., Santa Clara Valley Medical Center, 751 South Bascom Ave.

2/23/2019: 8 a.m. - 2 p.m., The Episcopal Church of Almaden, 6581 Camden Ave.

2/26/2019: 10 a.m. - 4 p.m., Oak Hill Funeral Home, 300 Curtner Avenue.





Accepting New Clients!
Speech and Language Services
 6475 Camden Ave, Suite 103
 San Jose, CA 95120
 Phone: (408) 731-6186 (office)
 Phone: (408) 667-2276 (cell)
 Email: noelle@alcazarcec.com
www.alcazarcec.com



ALMADEN LAW GROUP

Amy L. Horowitz Attorney at Law

Almaden Law Group provides estate planning and probate services.

Amy is committed to delivering high value services at a reasonable price. She establishes a comfortable, compassionate and trusting relationship with her clients.

Contact Almaden Law Group to schedule a free initial office consultation.

Almaden Law Group

6501 Crown Boulevard, Suite 200

Phone: 408-268-8530

Email: amy@almadenlawgroup.com

www.almadenlawgroup.com

Now accepting all major credit cards



Calling ALL Players Sign Up NOW!

@www.AVGSL.org
 2019 Softball

6U, 8U, 10U

12U & 14U

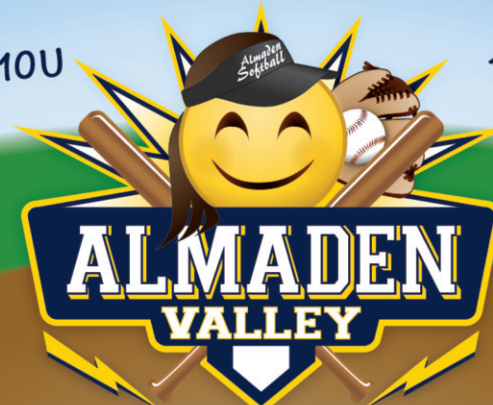

GIRLS SOFTBALL LEAGUE

- Families will receive a \$20 discount per registered sibling for all age groups
- \$50 credit for each “New Player” referral

Grab a Friend and Come Join Our Team!

Times Feature



The staff of "The Box," as The Thrift Box is lovingly referred to by its regular customers. Many of their volunteers are retired teachers who have dedicated their lives to children but they have members from many professions like social workers, realtors, banking and those who have worked in high tech.

The Thrift Box continues to give back to community

By Frank Shortt
Times staff writer

'The Box' as it is lovingly referred to by regular customers and members, is a 501 (c) incorporated thrift store serving Willow Glen and many outlying areas. It was started in 1982.

Kathleen Erdmann in charge of Publicity and Community Outreach quotes the mission statement of Thrift Box "We are here to raise funds to promote, foster, and maintain the welfare of children treated at the Lucile Packard Children's Hospital Stanford." And so they have been and continue to do!

With a membership of approximately 300 and an active membership of approximately 200 members, these devoted volunteers maintain the day to day activities of making this great organization work. Some are called 'sustainers' which means they have been members for more than 10 years and continue to work at The Box! Some members are in a professional category, which means they still have full-time jobs, but continue to volunteer on a regular basis. The current President is Kelly Burns. Kathleen goes on by saying, "We have managers who manage the store on a single day of the week. So if they are there on Monday, there will be a different manager on, say Tuesday, etc."

Kathleen further states as regarding disbursement of funds to L.P.C.H. "We have monthly luncheon (business) meetings at local restaurants and at the quarterly meetings representatives from the hospital attend and are presented with a check. We also have a semi-annual event (Spring and Fall) called Best of the Box and a separate check for each of those events is presented at the same time. Our next Best of the Box is March 29th from 9 a.m. – 5 p.m. and March 30th from 9 a.m. – 3 p.m. Details and photos are on the website. We have many beautiful things at these sales from Designer Clothing, Jewelry, antiques, collectibles and a wide variety of books for all ages." The Box donated close to a million dollars to the hospital just last year alone!

Major Achievements

When asked what she would consider some major achievements of The Box,

Kathleen declared, "We have a campaign each year for a special need and year before last we sent some transplant patients to a medically supervised camp which in many cases was the first time away from home in a camp setting. We raised enough to send each child to camp for TWO years. Members as well as some generous businesses and individuals donated and this was over and above what we raised in the store!"

Outstanding Volunteers

The Box has many dedicated workers who have served in several capacities. Many of their volunteers are retired teachers who have dedicated their lives to children but they have members from many professions like social workers, realtors, banking and those who have worked in high tech. It's a wide variety of life experiences and skill sets. All are dedicated volunteers!

Interesting items that have been sold

Kathleen proudly says, "We have sold beautiful artwork and antiques and we regularly display and sell what we refer to as "Treasures". They are generally displayed to coincide with the appropriate season. The Box is a great place to find gifts that are collectible. We have sold designer clothing like Escada and Burberry clothing and our designers will many times pair jewelry with clothing."

This reflects the devotion of donors who really care about their fellow citizens!

Great pride is taken in the condition of the Thrift Box! In addition to general housekeeping they close between Christmas and New years for major maintenance that is not possible during store hours or overnight. The last major overhaul was the replacement of carpets among other things. They are very grateful to a generous community who donate and shop with us from all over San Jose. They try very hard to put their best foot forward. In

lighter vein: Thrift Box now accepts credit cards on a daily basis, not only for special events. This was a major accomplishment for an all-volunteer organization! You may visit them at Address: 1362 Lincoln Ave, San Jose, CA 95125. Hours of Operation: Monday through Saturday; 10 am until 4pm.

TeethXpress®
secure, natural looking smile



Restore your confidence. Feel good about your teeth and eat the foods you love again. With TeethXpress, you can immediately and permanently replace bridges, dentures and missing teeth. The best part, TeethXpress is a minimally invasive procedure and can often be completed in one day.

Contact us today for a free consultation.

Keith Cooper, D.D.S.

5150 Graves Avenue, Suite 12E
San Jose, CA 95129

408.253.4150

www.cooperdds.com

TEETH IN ONE DAY



Mr. Peabody's

The Most Powerful Green Cleaning On the Planet



Carpet & Upholstery Cleaning

Complete Carpet Cleaning,
Stone Polishing and Repair
(408) 254-1949

Serving Almaden Valley since 1995

www.SouthCountyCDJR.com • www.SouthCountyCDJR.com • www.SouthCountyCDJR.com • www.SouthCountyCDJR.com

SOUTH COUNTY OF GILROY **LOVE IS IN THE AIR!**

CHRYSLER DODGE Jeep RAM FIAT **TRUCK MONTH**

GILROY 408-842-8244 • WWW.SOUTHCOUNTYCDJR.COM • MARIN 415-886-4929

NEW 2018 JEEP RENEGADE UPLAND 4X4
AUTOMATIC, AIR, POWER WINDOWS
DEALER DISCOUNT OFF MSRP.....-\$4,500
JEEP CA BC RETAIL CONSUMER CASH**.....-\$1,750
JEEP CA NON-PRIME RETAIL BONUS CASH***.....-\$1,500
CA CHRYSLER CAPITAL BONUS CASH***.....-\$500
JEEP CCAR NON-PRIME RETAIL BONUS***.....-\$750
JEEP CA 2018 RETAIL BONUS CASH**.....-\$1,000

8 AT THIS NET SAVINGS! 8 AT GILROY

NET SAVINGS OFF MSRP AFTER DISCOUNTS AND REBATES

\$10,000

*RESIDENCY RESTRICTIONS APPLY. **FOR FICO SCORES BELOW 620. ***MUST FINANCE THROUGH CHRYSLER CAPITAL, SUBJECT TO CREDIT APPROVAL.

NEW 2018 JEEP COMPASS SPORT
WIRELESS PHONE CONNECTIVITY, EXTERIOR REAR PARKING CAMERA, PERIMETER/APPROACH LIGHTS & MORE!
NET PRICE AFTER DISCOUNTS AND REBATES

\$15,888

4 AT THIS NET PRICE 4 AT GILROY 4411034, 411035, 411034, 411028

2019 JEEP CHEROKEE
WIRELESS PHONE CONNECTIVITY, EXTERIOR REAR PARKING CAMERA, PERIMETER/APPROACH LIGHTS & MORE!
NET PRICE AFTER DISCOUNTS AND REBATES

\$16,988

15 AT THIS NET PRICE 10 AT GILROY 5 AT MARIN

NEW 2018 DODGE JOURNEY
3RD ROW! AUTO & A/C
NET PRICE AFTER DISCOUNTS AND REBATES

\$14,988

5 AT THIS NET PRICE 5 AT GILROY

GILROY • 408-842-8244 • WWW.SOUTHCOUNTYCDJR.COM

NEW 2018 CHRYSLER PACIFICA HYBRID LIMITED
\$6,500 DEALER DISCOUNT
\$1,000 CHRYSLER PACIFICA HYBRID CONQUEST BONUS CASH**
\$1,000 CHRYSLER CA BC CONSUMER CASH**

\$8,500

25 AT THIS NET SAVINGS 20 AT GILROY 5 AT MARIN

*FICA SALES REPORT OCT. 2018. **MUST CURRENTLY OWN OR LEASE A NON-FCA LIGHT DUTY CARGO VAN, TOWN OR DELIVERY VEHICLE TO QUALIFY. CURRENT REGISTRATION REQUIRED. ***MUST FINANCE THROUGH CHRYSLER CAPITAL, SUBJECT TO CREDIT APPROVAL.

NEW 2018 CHRYSLER PACIFICA
3RD ROW SEATS, WIRELESS PHONE CONNECTIVITY, EXTERIOR REAR PARKING CAMERA, FRONT DUAL ZONE A/C & MORE!
NET PRICE AFTER DISCOUNTS AND REBATES

\$19,999

2 AT THIS NET PRICE 2 AT GILROY 275086, 294241

MARIN • 415-886-4929 • WWW.SOUTHCOUNTYCDJR.COM

2018 RAM PROMASTER CITY GREAT FOR SMALL JOBS!
WIRELESS PHONE CONNECTIVITY, EXTERIOR REAR PARKING CAMERA, REMOTE KEYLESS ENTRY & MORE!
NET PRICE AFTER DISCOUNTS AND REBATES

\$16,888

2 AT THIS NET PRICE 2 AT GILROY #J21175, L75019

2019 RAM 1500 CLASSIC BIG HORN CREW V8 HEMI
NET PRICE AFTER DISCOUNTS AND REBATES

\$26,999

4 AT THIS NET PRICE 4 AT GILROY #563303, 563309, 563302, 563301

NEW 2018 RAM 2500 LARAMIE MEGA 4X4 *DIESEL*****
NAVIGATION, LEATHER, AUTOMATIC TEMPERATURE CONTROL, EMERGENCY COMMUNICATION SYSTEM, WIRELESS PHONE CONNECTIVITY, PARKING SENSORS & MORE!
NET SAVINGS OFF MSRP AFTER DISCOUNTS AND REBATES

\$14,088

3 AT THIS NET SAVINGS 3 AT GILROY #281636, 333144, 412184

2019 RAM 1500 CLASSIC 2-DR
EXTERIOR REAR PARKING CAMERA, AUTO-DIMMING REARVIEW MIRROR, BEDLINER & MORE!
NET SAVINGS OFF MSRP AFTER DISCOUNTS AND REBATES

\$10,888

10 AT THIS NET SAVINGS 10 AT GILROY

NEW 2018 RAM 1500 LARAMIE CREW CAB 4X4 ECO-DIESEL 4-DOOR NAVIGATION
LEATHER, AUTOMATIC TEMPERATURE CONTROL, WIRELESS PHONE CONNECTIVITY, PARKING SENSORS & MORE! #1 RAM DT CREW CAB DEALER IN NOR-CAL PER FCA-LIC SALES REPORT AUG. 2018
NET SAVINGS OFF MSRP AFTER DISCOUNTS AND REBATES

\$19,088

8 AT THIS NET SAVINGS 8 AT GILROY

All Roads Lead to South County
408-842-8244
A Part of the South County Family
DRIVE A LITTLE - SAVE A LOT

All Roads Lead to South County
415-886-4929
A Part of the South County Family
DRIVE A LITTLE - SAVE A LOT

*FICA SALES REPORT OCT. 2018. **MUST CURRENTLY OWN OR LEASE A NON-FCA LIGHT DUTY CARGO VAN, TOWN OR DELIVERY VEHICLE TO QUALIFY. CURRENT REGISTRATION REQUIRED. ***MUST FINANCE THROUGH CHRYSLER CAPITAL, SUBJECT TO CREDIT APPROVAL. ****ON SELECT MODELS IN DEALER STOCK.

Times Feature



USA Team Handball National Team tryouts to be held at Castillero Middle School on Saturday, February 16

By Marie Johnson
Special to the Times

Is this the next 'up-and-coming' sport for our youth?

If Team USA's preparation for the 2028 Olympic games is any indication, then the answer is yes!

USA Team Handball is starting now to identify talented athletes who will contribute and make USA's National Team Handball more competitive on the international stage, and Almaden Valley will host tryouts on Feb. 16.

With the 2028 Olympic Games being held in Los Angeles, USA Team Handball will receive an automatic bid. They posted the official call for Men's Junior (U-21) and Men's Youth (U-19) national team tryouts; and, the West Coast center will be at Castillero Middle School on Saturday, Feb. 16, from 11 a.m. to 2 p.m.

This is exciting news for the Almaden Valley as handball is a game played throughout five continents by over 180 countries and 19 million people of all ages, worldwide. Here in the Bay Area, Castillero Middle School is one of only five middle schools that is offering this up-and-coming game as a competitive sport.

While the national team tryouts at Castillero on February 16th are targeting high school and college-age athletes, Team Handball is now a fall sport at Castillero Middle School. The middle school league season starts in September and ends in November. This past November, the Castillero Cobras finished their regular season in second place with a 5-3 record.

The Cobras then moved on to compete in the Youth California Cup on December 9th to earn a 3rd place medal.

Coach Martin Bilello, who started playing the sport at age 10, said, "When we started the Team Handball program at Castillero two years ago, the goal was always to prepare our young athletes to become the Olympians for the 2028 games. The upcoming national team tryouts are the next step on that trajectory. We intend to continue our middle school program in the coming years as we identify new candidates that will be developed to become national team members. The younger an athlete starts, the better their chances will be to learn the sport and become a world class player."

Castillero Middle School offers a variety of electives and sports that are not found in other schools. Athletic Director Stephanie Lacek added, "My team and I want to expose our students to sports that reflect the international demographics of the Silicon Valley. Right now we are one of the few public schools in the entire Bay Area that can provide this type of opportunity."

Castillero's Athletic Booster Club, with the support of the school's administration and teachers, is committed to promoting leadership, teamwork and a strong work ethic both on the field and in the classrooms among the student athletes.

See next page

Times **Feature**

Above: Muscari "Siberian Tiger." Below: Ranunculus "Pon pon Hermione", Tulipa "Light Pink Prince", Allium "Gladiator", Hyacinthus, Tulipa "Prince of Love", "Pretty Princess." Photos courtesy of ibulb.org.



Trend for Valentine's Day: romantic bulb flowers

This spring, the latest trend is small: pure white grape hyacinths with sturdy green leaves in a slate-gray pot, pastel pink hyacinths mixed with red tulips, or elegant little Tête-à-Tête daffodils.

The trend also applies to the gifts we give for Valentine's Day. We want to celebrate love with colorful flowers and long-lasting gifts with a soft, gentle touch.

Back to the basics

The throw-away society is a thing of the past. With the world rushing past faster and faster, what we long for are real things that really last. We want to feel safe and secure: back to the basics. This means the development of clear

trends in the gifts and flowers we buy.

For this Valentine's Day, it means beautiful mixed bouquets of tulips in soft colors, in floral gifts composed of small bulb flowers such as grape hyacinths in pots, or slender vases filled with a single deep pink peony.

A gift with added value

Giving gifts that last longer is a clear trend for Valentine's Day. People want something lasting: a gift that keeps on giving. This makes bulb flowers such as tulips, daffodils and hyacinths the perfect choice. These flowers are available in multiple colors and have a look that's both tender and substantial. More information and inspiration about bulb flowers is available at www.ilsysays.com.

Handball

Continued from previous page

Raising funds to bring sports such as Team Handball to Castillero has been a key focus since the Athletic Booster Club was formed in the fall of 2015. Stephanie Schweizer, President of Castillero's Athletic Booster Club (CABC) explained, "We formed CABC knowing that middle school is a great time for kids to try new sports. We wanted to give students an inviting platform to try sports they would not otherwise try. While our competitive programs allow students to compete against other middle school teams, our intramural programs offer students an opportunity to learn skills and practice in a non-competitive environment."

Team USA's decision to hold their national tryouts at Castillero Middle

School complements the Athletic Booster Club's mission to promote up-and-coming sports such as Team Handball at the school.

Castillero Middle School is home to 1,200 students and a staff of more than 60 teachers. The school has been recognized as a national Blue Ribbon School of Excellence and a California Distinguished School. Additionally, the Castillero Athletic Booster Club relies on the generous contributions of Castillero parents and the community.

For more information about USA Team Handball's upcoming national team tryouts at Castillero, please visit www.team-musa.org/USA-Team-Handball.

For further details about the Castillero Athletic Booster Club and the sports programs at Castillero please visit www.sjsud.org/Castillero.

www.southcountychryslerdodgejeepframfiat.com • www.southcountychryslerdodgejeepframfiat.com • www.southcountychryslerdodgejeepframfiat.com

SOUTH COUNTY PRE-OWNED OF GILROY SUPER STORES

START 2019 AND GET MORE FOR LESS!

Vehicles as Low As \$5,999*

*2 examples at this price: 2007 Mazda3 #708451, 2014 Nissan Versa Note #427765

HURRY!

\$0 DOWN!*

*SUBJECT TO CREDIT APPROVAL

CREDIT UNION MEMBERS WELCOME

 2007 MAZDA3 #708451 \$5,999	 2014 NISSAN VERSA NOTE #427765 \$5,999	 2012 NISSAN SENTRA 2.0 #732198 \$6,988	 2011 HONDA INSIGHT LX #009516 \$6,999
2013 DODGE CHARGER SE AUTOMATIC #623798 \$7,999	2016 NISSAN VERSA 1.6 S PLUS #000292 \$7,999	2016 NISSAN VERSA 1.6 S PLUS #087414 \$8,488	2016 NISSAN VERSA 1.6 S PLUS #088002 \$8,488
2016 NISSAN VERSA 1.6 S PLUS #055814 \$8,988	2012 HYUNDAI VELOSTER BASE #054376 \$8,999	2010 MERCEDES-BENZ E-CLASS E 350 AUTOMATIC #035814 \$9,999	2016 NISSAN VERSA 1.6 S PLUS #082756 \$9,999
2015 DODGE JOURNEY SE AUTOMATIC #732630 \$10,999	2010 NISSAN MURANO LE #020809 \$10,999	2015 JEEP PATRIOT SPORT #032806 \$10,999	2012 HYUNDAI SANTA FE SE AUTOMATIC #147806 \$10,999
2014 MINI COOPER PACEMAN #046505 \$11,999	2016 JEEP PATRIOT SPORT #755038 \$11,999	2017 NISSAN ROGUE S #050810 \$11,999	2007 CHEVROLET SILVERADO 1500 AUTOMATIC #042522 \$11,999
2016 DODGE JOURNEY SE AUTOMATIC #101632 \$12,999	2017 JEEP RENEGADE SPORT #F65332 \$12,999	2015 NISSAN FRONTIER #F73480 \$13,988	2017 GEM #015852 \$13,999
2017 FORD FUSION SE AUTOMATIC #046505 \$13,999	2017 DODGE JOURNEY SE AUTOMATIC #046505 \$13,999	2011 HONDA ODYSSEY EX-L AUTOMATIC #065511 \$13,999	2013 JEEP WRANGLER SPORT #032857 \$14,888
2011 HONDA ODYSSEY EX-L AUTOMATIC #101136 \$14,999	2017 JEEP PATRIOT SPORT #160352 \$14,999	2014 TOYOTA PRIUS PLUG-IN #057051 CVT \$14,999	2015 VOLKSWAGEN GOLF GTI AUTOMATIC #043379 \$15,888
2014 FORD EDGE LIMITED AUTOMATIC #A18338 \$15,999	2012 FORD F-150 AUTOMATIC #A06005 \$15,999	2015 NISSAN MURANO PLATINUM #221105 \$15,999	2006 DODGE RAM 2500 SLT AUTOMATIC #284524 \$15,999
2016 JEEP RENEGADE LATITUDE #014036 \$16,999	2015 NISSAN FRONTIER #700100 \$17,888	2008 CHEVROLET SILVERADO 1500 AUTOMATIC #045173 \$17,888	2016 HONDA ACCORD SPORT #070102 \$17,999
2016 FORD MUSTANG ECOBOOST #030857 \$17,999	2012 TOYOTA SEQUOIA SR5 AUTOMATIC #020805 \$18,777	2017 RAM 1500 EXPRESS AUTOMATIC #046505 \$18,888	2014 FORD F-150 KING RANCH AUTOMATIC #070102 \$18,888
2016 HONDA CR-V EX #114172 \$18,999	2017 NISSAN FRONTIER #724025 \$18,999	2018 TOYOTA CAMRY SE AUTOMATIC #030838 \$19,777	2014 RAM 1500 SLT AUTOMATIC #042499 \$19,999
2018 DODGE CHARGER SXT AUTOMATIC #167007 \$21,988	2016 JEEP CHEROKEE TRAILHAWK AUTOMATIC #474787 \$21,988	2014 TOYOTA SIENNA AUTOMATIC #474787 \$21,988	2015 DODGE DURANGO SXT AUTOMATIC #197099 \$21,999
2006 SUBARU IMPREZA WRX STI #016875 \$22,999	2015 JEEP GRAND CHEROKEE ALTITUDE AUTOMATIC #030811 \$23,999	2015 GMC SIERRA 2500HD SLE AUTOMATIC #104110 \$24,888	2017 FORD F-150 XLT AUTOMATIC #020805 \$24,999
2015 JEEP WRANGLER #732821 \$26,888	2016 RAM 1500 AUTOMATIC #026179 \$26,999	2016 DODGE CHALLENGER R/T #025555 \$26,999	2017 FORD F-150 AUTOMATIC #025416 \$26,999
2016 CHEVROLET SILVERADO 1500 LT AUTOMATIC #087771 \$29,788	2015 RAM 1500 EXPRESS HFE AUTOMATIC #750277 \$29,999	2018 CHEVROLET SILVERADO 1500 LT AUTOMATIC #027161 \$29,999	2015 TOYOTA TACOMA BASE AUTOMATIC #082418 \$29,999
2015 RAM 3500 TRADESMAN #050806 \$31,999	2016 DODGE CHALLENGER R/T SCAT PACK #014851 \$31,999	2014 INFINITI QX80 BASE AUTOMATIC #030851 \$31,999	2015 RAM 1500 LARAMIE AUTOMATIC #060238 \$32,988
2016 RAM 2500 BIG HORN #042068 \$34,999	2017 GMC SIERRA 1500 SLE AUTOMATIC #045023 \$34,999	2016 RAM 2500 TRADESMAN #100804 \$35,999	2017 TOYOTA TACOMA SR AUTOMATIC #090339 \$35,999
2018 GMC SIERRA 1500 SLT AUTOMATIC #030314 \$40,999	2016 RAM 3500 TRADESMAN #030476 \$44,999	2017 FORD E-450SD BASE AUTOMATIC #037049 \$45,999	2015 FORD F-250SD AUTOMATIC #010083 \$45,999
			2014 TESLA MODEL S PERFORMANCE AUTOMATIC #030476 \$45,999
			2017 GMC SIERRA 2500HD DENALI AUTOMATIC #198725 \$59,999
			2018 GMC YUKON DENALI AUTOMATIC #037157 \$60,888

**SOUTH COUNTY CDJRF
PRE-OWNED OF GILROY
500 AUTOMALL PKWY
408.842.8244**

**SOUTH COUNTY
PRE-OWNED OF GILROY
6700 AUTOMALL PARKWAY
408.842.0400**

*Based on 2018 EPA mileage ratings. Use for comparison purposes only. Actual mileage will vary depending on driving conditions, how you drive and maintain your vehicle. All prices exclude government fees and taxes, any finance charges, any dealer document processing charge, any electronic filing charge and any emission testing charge. Residency restrictions apply. See dealer for complete details. Vehicles pictured used for display purposes only and may vary slightly from the actual vehicle. All vehicles subject to prior sale. Not responsible for typographical errors. Sale prices end 2/10/2019.

www.southcountychryslerdodgejeepframfiat.com • www.southcountychryslerdodgejeepframfiat.com • www.southcountychryslerdodgejeepframfiat.com



CAMPBELL UNITED CHURCH OF CHRIST

400 W. Campbell Ave.
Campbell, CA 95008
(408) 378-4418
Pastor: Rev. Naomi Schulz
No Matter Where You Are
On Life's Journey, You Are
Welcome Here!
We are an Open and
Affirming Congregation,
and celebrate members of
the LGBTQ+ Community.
Joy-filled worship every
Sunday at 10:00 AM, with
communion open to all.
Join Pastor Naomi for
tea/coffee at Orchard
Valley cafe in Campbell
during community drop-in
office hours from 11 AM
to 1 PM on most
Tuesdays.
Our ministries/activities
include:
• Bible study on the sec-
ond and fourth Wednesday
of every month, at 6PM.
• A Food Pantry serving
anyone in need—open Tu/
Th/ Sa 10:00 AM to Noon.
• Lighted Window
Productions featuring
uplifting concerts, thought-
provoking theater produc-
tions, informative lectures,
and even an occasional
karaoke night—all in a
wholesome environment.
• Our facilities also pro-
vide rental space for com-
munity based groups that
promote understanding,
wholeness, growth, and
education. Some of these
include the Old Orchard
School, Orchard City
Indivisible, AA, etc.
Our activities flow from our
core values:
• Extravagant Joy
• Passionate Faith
• Loving Respect
• Deep Connectedness
• Intentional Growth
• Shared Laughter
Visit us at our web site at:
church@campbellucc.org
or better yet, visit us at our

worship services on
Sundays at 10:00 AM.
Coffee, refreshments, and
conversation always, right
after service.

CONGREGATIONAL CHURCH OF ALMADEN VALLEY, UCC

6581 Camden Ave., San
Jose, CA 95120. Pastor,
Rev. Marty Williams, 408
268 0243.
www.ccavucc.org.
We are a welcoming
church with a progressive
approach to faith, worship
and giving to our local
community. We are proud
to be UCC, Open and
Affirming (O&A) and wel-
come members of the
LGBT community. We sup-
port local LifeMoves (for-
merly InnVision) Shelter
Feedings once a month,
San Francisco Night
Ministry, Second Harvest
Food Bank, Church World
Service, and Communities
Responding to End
Poverty.
Worship Sunday, 9:00 AM
followed by fellowship and
refreshments. 1st Sunday
in Worship: Holy
Communion
2nd Sunday in Worship:
Folks Choir and Potluck
Sunday.
Tuesdays, AA Meetings,
8:15 - 9:15 PM.
Wednesdays, 9:30 AM,
Women's Study Group.

CHURCH OF CHRIST

5351 Carter Ave., San
Jose 95118
408.265.5837
www.bibleroad.org
We strive to be a group of
Christians that love and
honor God and Jesus
Christ in our daily lives. We
assemble each Sunday to
encourage each other
through singing, studying,
praying and sharing in the
Lord's supper. Simple—
just like what one reads
about in the New
Testament.
Bible class at 9:30 AM

Worship at 10:30 AM
Located in south San
Jose near Kooser Rd. and
Camden Ave. (behind the
Almaden Valley Athletic
Club).
Come make new Christian
friends!

EAST VALLEY CHURCH

We are a Multicultural
Christian Community
committed to making
Christ known to our
Neighbors, Community
and World.
Sunday Schedule: Coffee
and Conversation 9:15am
Worship 9:45am, Sunday
School for all ages
11:15am
Childcare is provided for
all our Sunday Services.
Our NEW Children's
Building is Open!
Uplifting music, Biblical
teaching, ministries for
Children, Youth, College &
Career, Small Groups for
all adults, Ministries to
Men, Women, Seniors,
Celebrate Recovery
Please see website for
details and meeting times
www.eastvalleychurch.com
Senior Pastor – Pastor
Ron Johnson,
Community-Life Pastor -
Pastor Patrick Boyd,
Children's Ministry Co-
Directors – Alyssa Friend
and Kristen Pearson
We are located at 2827
Flint Ave (Between Tully &
Norwood) San Jose, CA
95148, Phone 408-238-
0231, e-mail info@east-valleychurch.com
We are associated with
Converge Worldwide
[www.convergeworld-
wide.org](http://www.convergeworld-
wide.org)

THE EPISCOPAL CHURCH IN ALMADEN

6581 Camden Ave. San
Jose, CA 95120. The
Rev. Shelley Booth
Denney, Rector
Phone: 408-268-0243
Web: www.eca-sj.org
At the Episcopal Church
in Almaden (ECA), we are

joyful followers of Jesus
Christ. Through worship,
study, fellowship and out-
reach, we strive to nur-
ture and grow a strong
faith community of believ-
ers, a family of all ages,
where each member feels
welcomed, loved, valued
and empowered to serve.
Children are especially
welcomed and cherished
as an important part of
God's family. All junior
high and senior high stu-
dents are welcome to par-
ticipate in our Youth
Groups. During the school
year we have joint
Sunday School with our
sister church, the
Congregational Church of
Almaden Valley, UCC. The
Episcopal Church in
Almaden offers the fol-
lowing regular opportuni-
ties for worship: Sunday
at 7:30AM and 10:45AM,
Holy Communion service.
Each Sunday service is
followed by a coffee hour
for friendship and conver-
sation.

EVERGREEN VALLEY CHURCH

Visit our Web Site at
www.evcsj.com
2750 Yerba Buena Rd. San
Jose, CA 95121. Phone:
408-274-7422. Saturday
worship is at 5 pm. Sunday
worship services at 9 am
and 11 am.. Excellent con-
temporary Christian music
and Bible-based teaching.
Nursery care and
Children's Sunday School
programs at 9 am and 11
am. Junior High students
meet at 9am and High
School students meet at
11am. Nuevo Comienzo:
Servicio en espanol,
Domingo 4pm.

FIRST CHURCH DOWNTOWN

Worshipping at 55 N. 7th
Street, in downtown San
Jose. (Horace Mann
school) firstchurchdowntown.com

Telephone: (408) 294-
7254 x310. We are a com-
munity serving the Christ
from the heart of the City,
working to know Jesus and
make Jesus known by
serving, worshipping, and
learning together. Worship
services are at 10:00 AM
at the Horace Mann
Community Center (7th
and Santa Clara Streets).
Worship includes both con-
temporary and traditional
music, a message that is
relevant to real life, based
in the Bible, and meaning-
ful to people of all ages and
backgrounds. We work in
our community to provide
real assistance and long-
term, life-saving solutions:
food, housing, counseling,
and spiritual direction. Our
children's & families' min-
istries include Sunday
classes, outdoor family
activities such as bike rides
and fishing trips. Come,
Make a Difference God can
make in your life!



GRACE CHURCH OF EVERGREEN

www.GraceChurchSJ.net
See you on Facebook
2650 ABORN ROAD at
Kettmann, across from
Evergreen Public Library.
Serving Evergreen for
over 50 Years. John S
Goldstein, Pastor
Christian Worship every
Sunday at 11:00 am
Together let us build lives
toward excellence!
Music Institute
(408) 791 7772
After School lessons on
Piano, Violin, Viola, Flute
PreSchool, Age 2-6
years. Caring for your
child with God's love and
affection
(408) 791 7772

HOLY SPIRIT CATHOLIC CHURCH

Faith.Knowledge.
Community - this is our
promise to our members.
If you are looking for an
active Christian faith com-
munity, we invite you to
experience Holy Spirit
Parish Community. All are
welcome! We are located
at 1200 Redmond
Avenue, San Jose, CA
95120. Mass is celebrat-
ed at 8:30 a.m. Monday -
Friday. Our weekend Mass
schedule is Saturday 5
p.m., Sunday 8 a.m.,
9:30 a.m., 11:30 a.m.
and 6 p.m. Rite of
Reconciliation is every
Saturday at 4 p.m. or by
appointment. Our Parish
Office is open Monday -
Thursday 8:30 a.m. -
4:30 p.m. and Friday 9:00
a.m. - 3:00 p.m. Call
408-997-5100 for record-
ed information or 408-
997-5101 to speak with
someone in our parish
office. Information on
Faith Formation for chil-
dren and adults can be
obtained by calling our
Catechetical Office at
408-997-5115. Get in the
loop with our 3sixty High
School Youth Ministry by
calling 408-997-5106.
Holy Spirit School serves
grades Pre-K through 8th,
and is located at 1198
Redmond Avenue. You
can reach the school
office at 408-268-0794.



thepoint.church

THE POINT CHURCH

3695 Rose Terrasse Cir
San Jose, CA 95148
(408) 270-7646
English Service:
Sundays at 9:30 & 11:00
AM
Spanish Service:
11:00 AM
Cambodian Service:
11:00 AM
Cantonese Service:
11:00 AM
Mandarin Service:
11:00AM
Youth Extreme Point (7th-
12th grade):
Every Saturday at 6:30
PM - 8:30 PM

SAINT ANTHONY CATHOLIC CHURCH

We invite you to become
a part of our hospitable,
intimate Catholic parish.
We are a caring commu-
nity, promoting spiritual
growth, reaching out to
people in need and where
you get to know people
by name. We offer chil-
dren's religious education
(CREATE); Youth Ministry
(BLAST & X-STATIC);
Scripture Study (day &
evening); Senior's Group

and many other adult
ministries as well. Saint
Anthony parish is located
in Almaden Valley at
20101 McKean Road,
San Jose, 95120. Our
weekend Masses are at 4
p.m. on Saturday at our
historic church at 21800
Bertram Road in New
Almaden, CA 95042 and
on Sunday at 8:30 a.m.,
10:30 a.m., and 5:30
p.m. at the McKean Road
location. Our Parish
Office is open Monday 9
a.m. - 12 p.m. and
Tuesday thru Thursday, 9
a.m. - 12 p.m. and 1 - 4
p.m. For more informa-
tion, stop by the Parish
Office or call 1+ (408)
997-4800, or visit our
website at [www.church-
stanthony.com](http://www.church-
stanthony.com). Fr. Larry
Hendel, Pastor.



God is One
ੴ ਸਿਕ ਹੈ
Rab Ik Hai

SAN JOSE GURDWARA

3636 Gurdwara Ave.
San Jose, CA 95148 The
word Sikh (see-kh) means
"disciple" or "student." A
Sikh is a practitioner of the
faith founded in the 15th
century by Guru Nanak in
Punjab of old British India.
A Guru who is a "teacher"
or "enlightener" completes
the relationship of teaching
and learning. Sikhism is
monotheistic and stresses
the equality of all men and
women. Sikhs believe in
three basic principles;
meditating on the name of
God (praying), earning a
living by honest means
and sharing the fruits of
one's labor with others.
Currently there are close
to one million Sikhs living
in the USA and Canada
and 25 million Sikhs living
around the world. Sikhism
is the 5th largest religion in
the world. At the
Gurdwara (House of God)
in San Jose we welcome
all. We pray daily for peace
and prosperity for every-
body in the world. Come
to visit and enjoy Langer
(food) in our kitchen which
is open 365 days of the
year and serves comple-
mentary vegetarian meals.
We also encourage you to
enter our history room on
site and walk the beautiful
grounds. Learn more about
us and community events
we sponsor by visiting our
website; <http://www.SanJoseGurdwara.org>

**For Worship listing
ads, call
408.250.5242**

The Secret is Out!

"Reach your friends
and your community
with your number
one neighborhood
news source - the
Evergreen Times!"



ST. FRANCIS OF ASSISI CATHOLIC CHURCH

5111 San Felipe Rd., San
Jose, CA 95135
408-223-1562.
www.stfrancisofassisi.com or www.stfrancis.com

Now Enrolling:

Call to schedule your tour!

KinnerCare®
LEARNING CENTERS

**1081 Foxworthy Avenue,
San Jose, CA 95118
(408) 265-7380**

M-F 6:30 am - 6:00 pm
www.Kinnercare.com

KinnerCare offers unique, expertly designed early education programs for infants as young as 6 weeks to children up to age 5, which includes preschool and pre-kindergarten programs.

Times Feature

Almaden community mourns the loss of Robinder Singh Bhurji

The Almaden community is mourning the loss of 57-year-old **Robinder "Robin" Singh Bhurji** (pictured, right) who was killed by a hit-and-run driver at approximately 6:20 a.m. on Almaden Expressway on Monday, January 28.

Bhurji was also struck by vehicles driven by at least four other drivers in the northbound lanes of Almaden Expressway as he walked on Almaden Expressway near Cloverhill Drive, near his Almaden home. The drivers who ran over Bhurji stopped their vehicles and provided information to police.

"The investigation is continuing," said Sgt. Enrique Garcia, a spokesman for the department. Police could not provide any new details about possible suspects.

Authorities initially said they were looking for a red pickup truck in the case, but have ruled out the vehicle.

Robin, as he was affectingly called by his family and friends, was married and had two grown sons. He was born and raised in Northern India where he married his teenage sweetheart, Haru, before immigrating to the U.S.

Bhurji was a teacher for 25 years in the San Jose Gurdwara Sikh Temple in Evergreen. He also worked as a facilities manager for a medical device company and was a volunteer firefighter. He was also a poet, and loved taking long walks in the Almaden hills.

"He had touched so many lives," said Yadav-Ranjan, a long-time friend of Bhurji.

"We have this function called Duwali, which is our festival of lights. And they wouldn't let us light candles unless we had fire marshals. So Robin became a



volunteer firefighter."

Many members of San Jose's Sikh community paused to reflect on the loss, laying flowers near the spot where Bhurji was killed.

"He was an absolutely amazing human being who helped everybody," said Gurminder Singh, a long-time friend.

Speeding problem

"Speeding on Almaden Expressway is an ongoing problem," said Almaden District 10 councilman Johnny Khamis. "I plan to petition the county to use Prop-B tax funds, passed in 2016, to make safety improvements on Almaden Expressway. 'We need to make some permanent fencing along the median, so that people don't get tempted to make shortcuts across the 50-mile per hour expressway,' said Khamis.

A private funeral was held on Friday, Feb. 1 and a public celebration of life was held on Saturday, Feb. 2 at the Gurdwara temple.

In lieu of flowers, the family is requesting funds be donated on a Gofundme.com page setup by a friend of Robin. The funds collected will be disbursed by his family to the San Jose Fire Fighters, San Jose Gurdwara School, and emergency responders.

Jian Liu named to Oklahoma City U Dean's Honor Roll

Oklahoma City University is proud to announce that Jian Liu of Almaden Valley has been named to the Fall 2018 Dean's Honor Roll.

Dean's Honor Roll status is awarded to students who successfully complete a minimum of 12 credit hours and maintain a grade point average of 3.5 or higher.

Founded in 1904, Oklahoma City University is a non-profit, comprehensive, private United Methodist university that is consistently ranked among the best

in its category. OCU students pursue academic excellence through a rigorous liberal arts & sciences core curriculum that focuses on their intellectual, moral and spiritual development.

Dakota Alspach named to University of Delaware Dean's List

Dakota Alspach of Almaden Valley, has been named to the University of Delaware Dean's List for the Fall 2018 semester.

To meet eligibility requirements for the Dean's List, a student must be enrolled full-time and earn a GPA of 3.33 or above (on a 4.0 scale) for the semester.

www.SouthCountyHyundai.com

SOUTH COUNTY HYUNDAI OF GILROY

408-842-0400

The Hyundai KONA, 2019 North American Utility Vehicle of the Year.

Assurance 10-Year/100,000-Mile Powertrain Limited Warranty

LOVE IS IN THE AIR!

PEOPLE MATTER, PRICES DON'T. WE ARE THE PEOPLE'S DEALER!

2019 Hyundai Elantra SE AUTOMATIC

MSRP \$19,110
Dealer Discount -\$3,833
Sale Price \$15,277
Hyundai Retail Bonus Cash -\$1,500

Net Price After Discounts and Rebates

\$13,777

5 to choose at this Net Price!

2019 Hyundai Sonata SE AUTOMATIC

MSRP \$23,360
Dealer Discount -\$3,583
Sale Price \$19,777
Hyundai Retail Bonus Cash -\$2,000

Net Price After Discounts and Rebates

\$17,777

1 at this Net Price #765301

New 2018 Hyundai Elantra GT

MSRP \$21,410
Dealer Discount -\$3,922
Sale Price \$17,488
Hyundai Retail Bonus Cash -\$2,500

Net Price After Discounts and Rebates

\$14,988

1 at this Net Price #081456

2019 Hyundai Santa Fe Se 2.4 AUTOMATIC

MSRP \$26,605
Dealer Discount -\$4,467
Sale Price \$22,138
Hyundai Retail Bonus Cash -\$1,250

Net Price After Discounts and Rebates

\$20,888

5 to choose at this Net Price!

New 2018 Hyundai Tucson AUTOMATIC

MSRP \$25,260
Dealer Discount -\$3,872
Sale Price \$21,388
Hyundai Retail Bonus Cash -\$2,500

Net Price After Discounts and Rebates

\$18,888

1 at this Net Price #645151

2019 Hyundai Ioniq Hybrid Blue

57/59 City/Highway MPG* • *per EPA estimate.

MSRP \$23,515
Dealer Discount -\$2,777
Sale Price \$20,738
Hyundai Retail Bonus Cash -\$750

Net Price After Discounts and Rebates

\$19,988

1 at this Net Price #128054

SOUTH COUNTY PRE-OWNED "EVERYONE GETS ONE" SALE!

2009 NISSAN ROGUE S #044311 \$6,988	2016 NISSAN VERSA 1.6 S #892136 \$8,888	2014 CHEVROLET SPARK EV 2LT AUTOMATIC #516373 \$8,999	2016 NISSAN VERSA 1.6 S #889783, 858758, 894126, 857282 \$8,999	2016 NISSAN VERSA 1.6 S AUTOMATIC #883093, 901714 \$8,999	2016 NISSAN VERSA 1.6 S #889286, 889959 \$8,999	2004 LEXUS GX 470 AUTOMATIC #060354 \$9,426	2012 HONDA CIVIC NATURAL GAS AUTOMATIC #001398 \$9,999
2016 HYUNDAI ACCENT SE AUTOMATIC #076519 \$9,999	2012 NISSAN MURANO SL #109227 \$9,999	2016 NISSAN VERSA 1.6 S AUTOMATIC #889937 \$9,999	2016 NISSAN VERSA 1.6 S #888895, 888565, 890038 \$12,888	2014 NISSAN ALTIMA 2.5 S #158268 \$10,888	2017 HYUNDAI ELANTRA SE AUTOMATIC #183373, 152791, 150071, 193085, 192773, 789442, 193122 \$10,999	2013 TOYOTA RAV4 LE AUTOMATIC #083574 \$11,999	2016 NISSAN QUEST 3.5 S #157230, 156881, 155067, 157255, 157576 \$12,888
2016 NISSAN ROGUE S #824860 \$12,888	2013 DODGE DURANGO CITADEL AUTOMATIC #504879 \$12,999	2017 FORD ESCAPE S AUTOMATIC #D81148 \$12,999	2016 KIA SOUL PLUS AUTOMATIC #327348 \$12,999	2014 CHRYSLER TOWN & COUNTRY TOURING AUTOMATIC #217208 \$13,999	2014 TOYOTA PRIUS PLUG-IN BASE #054192 \$13,999	2013 HONDA CR-V LX AUTOMATIC #035967 \$14,888	
2014 DODGE CHARGER SXT AUTOMATIC #219856 \$14,999	2016 DODGE CHARGER SXT AUTOMATIC #214887 \$14,999	2015 VOLKSWAGEN GOLF GTI 2.0T S AUTOMATIC #043540 \$14,999	2018 JEEP COMPASS SPORT #226968 \$15,999	2014 RAM 1500 TRADESMAN AUTOMATIC #237407 \$15,999	2014 SUBARU BRZ LIMITED #604452 \$15,999	2014 MERCEDES-BENZ C-CLASS C 250 AUTOMATIC #222021 \$16,499	
2016 DODGE CHARGER SXT AUTOMATIC #251014 \$16,888	2015 FORD MUSTANG ECOBOOST #413883 \$16,999	2017 HONDA CIVIC EX #209353 \$16,999	2016 HYUNDAI SONATA PLUG-IN HYBRID LIMITED AUTOMATIC #026420 \$16,999	2015 NISSAN MURANO S #244941 \$16,999	2017 DODGE CHARGER SE AUTOMATIC #630175 \$17,999	2018 JEEP CHEROKEE LATITUDE AUTOMATIC #558898 \$17,999	
2015 BMW X1 XDRIVE28I AUTOMATIC #Y33853 \$18,999	2013 FORD EXPLORER SPORT AUTOMATIC #B63022 \$18,999	2016 FORD TRANSIT-350 XL AUTOMATIC #A65904 \$18,999	2013 GMC ACADIA DENALI AUTOMATIC #180264 \$18,999	2014 VOLKSWAGEN BEETLE 2.0 TDI AUTOMATIC #817603 \$18,999	2017 HONDA CIVIC SI #753939 \$19,999	2014 CADILLAC XTS VSPORT PLATINUM AUTOMATIC #189334 \$20,999	
2015 DODGE DURANGO SXT AUTOMATIC #709201 \$20,999	2016 DODGE CHALLENGER SXT AUTOMATIC #332076 \$21,999	2015 RAM 1500 EXPRESS AUTOMATIC #660547 \$21,999	2016 RAM 1500 SLT AUTOMATIC #115674 \$21,999	2016 RAM 1500 EXPRESS AUTOMATIC #215743 \$22,999	2013 RAM 1500 SLT AUTOMATIC #700781 \$22,999	2017 SUBARU OUTBACK 2.5I #320805 \$22,999	
2014 TOYOTA TACOMA BASE AUTOMATIC #021528 \$22,999	2012 TOYOTA TUNDRA AUTOMATIC #121520 \$23,988	2013 TOYOTA 4RUNNER LIMITED AUTOMATIC #063685 \$24,999	2015 JEEP GRAND CHEROKEE LAREDO AUTOMATIC #156702 \$26,999	2017 RAM 1500 SLT AUTOMATIC #569689 \$26,999	2016 DODGE CHALLENGER R/T SCAT PACK #345188 \$28,999	2016 HONDA PILOT EX-L AUTOMATIC #020708 \$28,999	
2017 FORD F-150 XL AUTOMATIC #D83403 \$29,999	2018 LAND ROVER RANGE ROVER EVOQUE SE AUTOMATIC #267597 \$30,999	2018 LAND ROVER RANGE ROVER EVOQUE SE AUTOMATIC #271242 \$30,999	2017 CHEVROLET SILVERADO 1500 LT AUTOMATIC #475792 \$31,999	2017 GMC SIERRA 1500 SLE AUTOMATIC #358250 \$31,999	2014 CHEVROLET SILVERADO 1500 LTZ AUTOMATIC #556836 \$34,999	2014 CHEVROLET SILVERADO 1500 LTZ AUTOMATIC #181217 \$36,999	
2018 DODGE CHARGER R/T 392 AUTOMATIC #273811 \$38,999	2018 GMC SIERRA 1500 SLT AUTOMATIC #246465 \$41,999	2018 GMC SIERRA 1500 SLT AUTOMATIC #346294 \$43,499	2017 GMC SIERRA 1500 SLT AUTOMATIC #410703 \$44,999	2018 CADILLAC ESCALADE LUXURY AUTOMATIC #110213 \$58,999	2017 FORD F-350SD PLATINUM AUTOMATIC #D93268 \$58,999	2018 CADILLAC ESCALADE ESV LUXURY AUTOMATIC #114028 \$65,999	

UNDER NEW OWNERSHIP! HURRY IN FOR A GREAT DEAL TO START 2019!

All Roads Lead to South County A Part of the South County Family DRIVE A LITTLE - SAVE A LOT

6700 Auto Mall Parkway Gilroy, CA 95020

www.SouthCountyHyundai.com

408-842-0400

All prices exclude government fees and taxes, any finance charges, any dealer document processing charge, any electronic filing charge and any emission testing charge. Residency restrictions apply. See dealer for complete details. Vehicles pictured used for display purposes only and may vary slightly from the actual vehicle. All vehicles subject to prior sale. Not responsible for typographical errors. Sale prices end 2/10/2019.

www.SouthCountyHyundai.com

AlmadenTimes Real Estate

AlmadenTimes Real Estate



**SUSAN
BOERNER**



(408) 921-7619
www.apr.com/sboerner
sboerner@apr.com

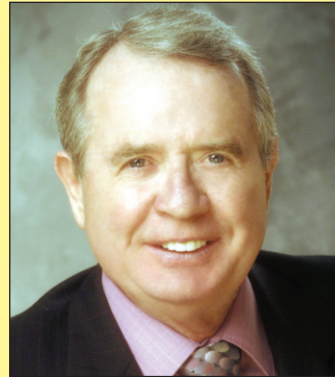

**PAT
O'CONNOR**



(408) 691-7322
poconnor@kw.com



**CAROL CAMILLI-
MONTGOMERY**



serenogroup.com/Profiles/Carol-Camilli
CamilliHomes@serenogroup.com
(408) 209-7809



**DAN
WALKER**

Realtor® CalBRE #00758244



(408) 892-4813
Dan.Walker@cbnorcal.com



**DAVID & VICKI
HARRIS**



2921 Villages Parkway,
San Jose
(408) 754-1572



**KRAIG
CONSTANTINO**



kcreteam@gmail.com
www.KraigsListings.com
(408) 219-9122



1253 Washoe
Drive
\$ 1,850,000
5 Beds | 3 Baths
2,733 +/- sq. ft.
Therese Swan
408.656.8240



**STACY
SEYMOUR**



(408) 960-9416
www.stacyseymour.com
stacy.seymour@cbnorcal.com

**REALTORS: YOUR AD
COULD BE HERE!**

STARTING AT \$89 PER ISSUE
Call now to place your ad by phone:
(408) 494-7000



Times Classified Advertising

The Secret is Out!



“Reach your friends
and your community
with your number one
neighborhood news
source - the *Almaden Times*!”

Call now to place your ad
by phone:
(408) 494-7000

Tree Service

Boyd's Tree Service - Since 1984

Michael W Boyd, Owner
Cell 408-391-2809
Fax 408-371-1083
Off. 408-371-5040
www.Boydstreetservice.com
boydstree@yahoo.com
Cont. Lic. 2-23-1993

Tree trimming, Structurally pruning Tree
removal, Stump grinding and landscape
maintenance. Find us on Yelp.



ITEX
The Membership
Trading Community
408.565.8569
www.itexSV.com

Shoe Repair

ANDY'S SHOE REPAIR
408-270-0850

No Shoe is Ever Too Old!

Hours:

Mon-Fri
9:00 am - 5:00 pm

Saturday
9:30 am - 4:00 pm

2850 Quimby Rd. Suite 100 • 270-0850

**Recycle this
newspaper**

Property Management

Property Management Services

Tenant-Finding
Ongoing Management
Available
Call Jill Curry
**CURRY & ASSOCIATES
REALTORS**
408-223-3220
DRE # 01700460

Mind Body Spirit

YOGALITE!

Classes with Robin Pickel.

Light, mindful stretching,
deep breathing, visualization
and meditation.

Enroll at www.sjregistration.com.
Type "Yogalite" in the search box.

Almaden, Evergreen and
Southside Community Centers in
San Jose.

(408) 270-2220
(Evergreen Community Ctr.)

Music

**Music
Lessons**
**\$15 per
lesson**

Piano, guitar,
drums, bass
and flute

(408) 268-6703

Driving School



Advantage Driving School is the premier driving school in northern
California. Advantage Driving School has trained more than
300,000 students to drive safely since 1994. We offer complete
programs for both traditional classroom and online courses.

Driver Training is the behind the wheel training which prepares your
child to pass the driving test at the DMV. We also offer complete programs
for adults and senior citizens. If you have never driven or just need some
supplemental instruction to improve your driving skills, we are just the
school for you! We believe Advantage Driving School offers a great
combination of experienced driving instructors and affordable prices!

Location: 5440 Thornwood Drive, Suite F;

Hours: 9 am-5 pm M-F 9 am-12 noon S-S; Phone: 408.363.4182; Email:
info@advantagedriversed.com | Website: advantagedriversed.com

House cleaning

Angelica's House Cleaning

Angelica Mayo
Cleaner

Houses, Construction Houses,
Offices and more.

References Available

408-834-0159

mayoangelica30@yahoo.com



Singles

Almaden Valley (Senior) Singles

The organization that brings single resi-
dents of Almaden Valley (95120) over 65
to enjoy a social life close to home and
take part in
community service.

Come and join us for our monthly
breakfast which are held at 9 am on the
third Tuesday of each month at Cup and
Saucer,
Princeton Plaza Mall, 1375
Blossom Hill Road.



Press day: February 20, 2019
Deadline: February 17, 2019

Write to editorial@timesmediainc.com

We'd love to hear from you!

Almaden Times



HAPPY
LUNAR NEW YEAR



440 SANTA ROSA DRIVE

This one-of-a-kind masterpiece is located in a desirable neighborhood with unparalleled views of the Santa Clara Valley and the Santa Cruz mountains. Serene & private, the 1.62+/-acre gated estate is nestled in the hills yet only minutes to downtown Los Gatos.



The 5bd/4.5ba, brick Tudor-style home with 5562+/-sf of living space is meticulously maintained and offers every luxurious detail, featuring soaring ceilings with natural light from oversized windows, pristine wood floors, gourmet kitchen, separate formal dining room, wine cellar, plus a separate stunning master bedroom oasis. The slate patio areas with lush landscaping are perfect for outdoor entertaining. Relax in the peaceful surroundings and enjoy the views or take advantage of the network of trails that weave between the multiple open space preserves in the area.

Offered at \$3,950,000



Therese Swan

408.656.8240
tswan@apr.com
AlmadenValleyRealEstate.com
License #01355719



APR.COM



Square footage, acreage, and other information herein, has been received from one or more of a variety of different sources. Such information has not been verified by Alain Pinel Realtors®. If important to buyers, buyers should conduct their own investigation.