Updated Every Hour with New Ads www.Exchange931.com
Call 968.1144 to place ads or go online.

Residential Customer

PRST STD
U.S. Postage Paid
Exchange, Inc.

p.o. box 490
Fayetteville, TN

Exchange931.com™

2015 Copyright Exchange, Inc.

February 25, 2015 : Vol. XXXVI : #9 Winchester Every Mailbox, Every Wednesday

Welcome!

Dr. Roderick B. Meese

Interventional Cardiologist

Southern Tennessee Regional Health System welcomes Dr. Roderick Meese to our medical community. He will serve as the Medical Director of the Cardiac Catheterization Lab. He specializes in early detection of cardiac and vascular disease, and uses minimally-invasive techniques for diagnosis and treatment.

His specialty focus areas include:

- Advanced Nuclear / Echo Stress Testing
- Coronary Angioplasty
- Coronary Stenting
- Peripheral Artery Disease Intervention
- Complex Hypertension Management
- General Cardiology Consultation

OFFICE LOCATION
Southern Tennessee Heart & Vascular
186 Hospital Rd., Suite 200
Winchester, TN 37398

MEDICAL DEGREE
University of Cincinnati
Cincinnati, OH

INTERNSHIP & RESIDENCY
University of Texas Southwestern Medical Center

Parkland Memorial Hospital
Dallas, TX

CARDIOLOGY FELLOWSHIP
Duke University Medical Center
Durham, NC

ASSISTANT CONSULTING PROFESSOR OF MEDICINE
Duke University Medical Center
Durham, NC

Appointments may be made by calling 931-967-1100

SOUTHERN TENNESSEE
REGIONAL HEALTH SYSTEM
WINCHESTER

www.SouthernTennessee.com

Make Your Wishes Known

Funeral Package

Complete Traditional Funeral with casket included.

Basic Services of Funeral Director & Staff $820
Embalming $450
Dressing and Casketing $125
Funeral Service $350
Visitation $350
Transfer of Remains to Funeral Home $135
Funeral Coach $175
Flower Vehicle $85
Jefferson, Silver, 20 Ga. Steel Casket, White Satin $205

Total Package $2,695
Package $2,345
Same Day Visitation
**Payment Plans Available

These prices are effective as of April 10, 2013, but are subject to change without notice. *Transportation in excess of 100 miles, one way, will be subject to an additional charge of $2.50 per miles.

Cremation Services ..... *Starting at* $845

Basic Services of Funeral Home & Staff $820
Transfer of Remains within 100 miles to Funeral Home $135
Transfer of Remains to and from Crematory $135
Crematory Fee $335
Package Savings Allowance $580

Daves - Culbertson
Funeral Home

Family Owned & Operated
Owner ~ Jeff Gamble
Manager ~ Juanita Ruff
401 North Jackson St., Tullahoma
931-455-3481
www.davesculbertsonfuneralhome.com

Getting the deductions you deserve?

Let us earn your business!
62 total years experience.
Registered Tax Return Preparer by the Internal Revenue Service.

Now Open 6 Days A Week Thru April 15th
Closed Sundays

Medical insurance verification form will be required to complete your 2014 return.
Questions? Call your tax preparer.

Rodney Creasman - Owner/ Tax Preparer
James "Corky" Garner - Tax Preparer

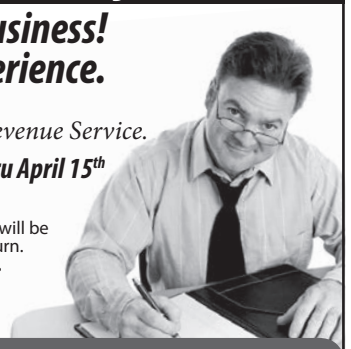

Creasman
Bookkeeping & Tax Service
(931) 967-3887
1107 Dinah Shore Blvd.
Winchester, TN

PRIVATE ROOMS AVAILABLE

- Newly Renovated Short-term Rehab Unit Featuring All Private Rooms
- Largest Rehab Gym in the Area Featuring Nautilus Equipment.
- Schedule your Tour Today!

aegis therapies

931-967-7082
Golden Living Center - Mountain View
1360 Bypass Road, Winchester, TN
goldenliving.com
golden rehab™

Animals

BABY CHICKS now; started guineas; pullets; Cuckoo Marans; Black Indian Runner Ducks. Call Duck Man, (931)703-9818.

PET GROOMING/CUSTOM GROOMING all size dogs and cats welcome. Aunt Jackie's Pet Salon. (256)361-4490.

FOUND, short-haired male cat, black with yellow eyes and bobtail, found in Tullahoma area. Cell, (423)650-2579.

AKITAS for sale, adult, females, not spayed, 2-1/2-3 years old, $150. (615)273-2778; (615)631-0346.

FOR YOUR KENNEL-FREE BOARDING NEEDS, go to WWW.DOGVACAY.COM and enter 37091, then choose "A Dog's Utopia". Marshall County and surrounding areas.

GREAT PYRENEES for sale, female, neutered, great goat dog, all shots, $100. (931)937-0596.

BEECHGROVE STABLE AND KENNELS. Cageless cat boarding too! Better concept in animal care. Check out the difference! www.beechgrovestableandkennels.com; (931)607-9001.

REPORT ANIMAL ABUSE! Call, (931)728-9555.

TWO GUINEA PIGS, CAGE, ACCESSORIES. Paid $115 for 29x29x17 cage alone! If you've wanted Guinea Pigs, don't miss this bargain, $75. (931)691-9558.

NO HOOF, NO HORSE. AFA Certified Farrier, over 10 years experience and competitive pricing. Hot shoeing and the best brands of shoes in stock. Call for prices. Elizabeth's Farrier Service, Winchester, TN. (859)519-6828.

YORKIES, CKC FEMALES, $700; 7 month old Yorkie male, 3-1/2 lbs., $500; Toy Poodle, AKC, $650; Yorkie-Poo black male, $500. (615)765-5403.

NEW GROOMING SALON COMES TO MANCHESTER! Hott Dogz Grooming Salon, where seasoned quality meets affordability, uses exclusive clipper-vac system. www.rhondashottdogz.com; (931)588-2512.

FOUND UNNEUTERED MALE TABBY CAT, State Line Road, Ardmore, very sweet. Call to identify. (931)427-8393.

PAMPERED PAWS GROOMING SALON AND BOARDING FACILITY. Making Lincoln County beautiful one dog at a time! Pickup/delivery options available. Call Julie, (931)433-6939.

LOST DOG. Missing a long hair Dachshund, black and white, 4 years old, male, in Hazel Green area. Call, (256)731-9732, if found or seen.

FOUND IN JANUARY, medium size brown/white male dog in Mulberry area. Call to identify, (931)993-0695.

WE PROVIDE HIGH QUALITY, LOW COST SPAYS AND NEUTERS on Tuesday, Wednesday and Thursday of each week. Our staff is compassionate and experienced. If you need to get your pet fixed but think you can't afford it, call us today. (931)433-0120. Southern Alliance Spay and Neuter Clinic. Like us on facebook, Southern Alliance for Animal Welfare/Lincoln Co.

WORKING LINE GERMAN SHEPHERDS, 3 males, registered. Parents on premises. Call for more information, (931)691-7854.

WANT TO BUY: Goats, sheep, chickens and guineas. Call, (931)427-8477; (256)777-0065.

FREE TO APPROVED HOME ONLY, black mixed breed, small house dog, 7 lbs.; St. Bernard mix, very friendly. (931)649-2262.

FREE DOG: Black Lab, female, 7 years old, good with children, good watch dog. (931)393-3256.

Animal Accessories

PREMIER PROFESSIONAL CLIPPERS, model 3000C, used for Alpacas & dog, extra comb, $275. (260)413-0049.

BIRD CAGE, 52"Hx24"Wx24"L, top opens for extra space, $90. (931)993-6260.

SASH DOG DOOR, pet door size, 15"x20", $100. (931)374-7787.

WESTERN SADDLE, black leather, 7" gullet, 15" seat with extra seat cushion, $250. (931)374-7787.

Announcements Bedford County

CALL US FOR INFORMATION ON THE TVA Energy Right Program. (931)684-0502. A&S Heating & Cooling, 830 North Jefferson Street, Shelbyville.

BEGINNERS BEEKEEPING CLASS, 4 nights, Monday, March 9; Tuesday, March 10; Thursday, March 12 and Friday, March 13 from 7-9p.m. each night at the Shelbyville Farm Bureau Building, 323 Bethany Lane. Sponsored by Duck River Beekeepers Association. The Association meets regularly the first Tuesday of each month between 7-9p.m. Registration fee, $40. If you meet the qualifications, you can register for a chance to win one of 3 Hive Starter Kits (approximately $150 value each). Come early Monday to complete registration. Contact TJ Hansen, (931)308-7066; or Dolores Lewis, (931)438-2767, for additional information.

Announcements Coffee County

NOTICE: The following vehicle will be sold to recover fees associated with the following vehicle: Vin#1B7NG14X3JS606072. February 26, 2015 at 9:01 a.m., Rollins & Sons Towing.

MANCHESTER, MILLER'S POND, 6542 McMinnville Hwy. SALE! Adirondack furniture. Pergolas, Gazebos, Cedar cabin homes, Unique metal lawn art, Carports, Barns. (931)723-3448. Playsets/Stone! OPEN WINTER. Crafters Welcome.

BARN WEDDINGS and Event Venue, Tullahoma. (615)476-3542.

BEGINNING WATERCOLOR CLASS. In this workshop confidence and skills in watercolor painting are developed through demonstration and hands on class exercises including a class project with individual attention. No experience necessary. Perfect for Home School (Middle & High School) students as well. 5 week class meeting Friday afternoons from 1p.m. to 4:00p.m., beginning March 5, 2015 at the Art Center, 401 S. Jackson St., Tullahoma. Please visit, www.tullahomafineartscenter.org; or call, (931)455-1234. Registration ends February 26, 2015. Class size is limited, so call or register online right away!

SONSHINE SHOP. Produce, Amish products, honey, swings, rockers, groceries and seasonal gifts. 320 W. Lincoln St., Tullahoma. (931)461-9099.

SPACE FOR RENT, in Fiddlestyx Arts & Antique Shop in downtown Manchester. Call, (931)841-0811, or see at 121 E. Main St., Manchester, TN. Tuesday-Saturday, 10a.m.-5p.m.

AUCTION
Saturday, March 7, 4p.m.
Hall Closet Auctions #3901,
101 N. Short St.,
Morrison, TN.
(931)635-2000;
www.hallclosetauctions.com;
www.auctionzip.com#6877.

SOUTHERN TENNESSEE BRIDAL SHOW. Brides mark your calendars for March 8, 2015 for the Southern Middle Tennessee Bridal Show at the Manchester-Coffee County Conference Center, 147 Hospitality Blvd., Manchester, TN 37355. Pre-register online for special prizes, www.southernmiddletnbridal.com; or call, (931)723-8283 for more information! Vendor space still available!

AUTUMN OAKS 4TH ANNUAL CHILI COOK-OFF, Friday, February 27, 5p.m.-8p.m., 1621 McMinnville Hwy., Manchester. Bring your best pot of chili to be judged. Please RSVP by Friday, February 20. (931)728-0200.

LADIES' CONFERENCE, Saturday, March 7, 5p.m., Hillsboro First Baptist Church, 8295 Hillsboro Hwy., Hillsboro, TN. Featured guest speaker, Candise Farmer, Enough Grace Ministries, author of Green Pastures of a Barren Land. Dinner/music/fashion show/door prizes. Music by: FBC Gruetli Laager Band. Free admission. Love offerings accepted. RSVP: Vanessa Barger, (901)413-7595.

VENDORS NEEDED. Bridal Show in Manchester-Coffee County Conference Center seeking vendors for March 8! Call, (931)723-8283; or, steven@manchestercoffeecountyconferencecenter.com, for information.

THE MANCHESTER CITY SCHOOL DISTRICT preschool screening for 2015-2016, Saturday, March 7, Westwood Elementary School, 8:30a.m.-12p.m. For appointment or more information, (931)723-4704.

COUNTRY HAM BREAKFAST, Saturday, March 7, 6a.m.-10a.m., $7 per person. Country ham, gravy, biscuit, scrambled eggs, beverage. New Union Volunteer Fire Department, Woodbury Hwy., Manchester. Proceeds used for operational expenses.

Announcements Franklin County

THIS and THAT THRIFT STORE, 204 North Porter, behind Bates Foods, Winchester, Tuesday-Saturday, noon-5p.m. Rada cutlery; used furniture; jewelry; glassware; all size clothing; and more. Donations welcome. Debit/Credit cards accepted. (931)307-3836.

HUGE MARKETPLACE CONSIGNMENT SALE! Consign and earn cash from your gently used clothing, toys, equipment, furniture & MORE for infants through teenagers! Drop-off, March 13-17. See website for information, www.marketplaceconsignment.com; or, (931)308-7324. Shop and SAVE! Open to public, 10a.m.-6p.m., March 21-27; 10a.m.-2p.m., March 28. Clearance March 27 & 28! Monterey Station, 104 Monterey Street, Cowan, TN. Worth the drive!

DICKER & DEAL AUCTION, every Saturday night at 6:30 p.m. New, used, different things each week, 1674 Decherd Estill Road, Winchester. (931)434-3511. LIC#5885.

Announcements Lincoln County

6-UNIT AUCTION, selling contents of Unit I-03, belonging to **Shannon Miller;** Unit GH-01, belonging to **Anthony Wolf;** Unit I-24 belonging to **Barry Ford;** Unit D-05, belonging to **Deborah Haston**; Unit **C-38**, belonging to **J.W. Kennedy;** Unit I-21, belonging to **Candice Keyes**. **Saturday, March 14, 2015 at 8:45 a.m., at Your Extended Attic,** 2 Simmons Road, Fayetteville. **(931)273-9737.**

VOLUNTEERS NEEDED! Learn how to advocate for abused and neglected children in foster care. For more information about CASA call Bonnie Sullivan at Junior's House at, (931)438-3233.

FREE! FREE! FREE! Food box (please, only 1 box per family), photo ID and proof of residence, Sling Shot Ministries Building, Saturday, February 28, 9a.m. until ?, intersection of Highway 231/431 and West Lincoln Road, Lincoln County. (931)625-8074.

FLASHBACK ANTIQUE MALL, 217 Main Avenue S, Fayetteville. Antiques; collectibles; advertising; furniture; costume jewelry; glassware and more. (931)433-3773.

Now Hiring

Speech, Physical & Occupational Therapists
Full Time & PRN

CNA's & LPN's

Business Office Manager
Part-Time With Full-Time Potential

Long-term care experience preferred.

Pick up applications at:
32 Memorial Drive • Winchester, TN 37398

We do not discriminate against any person on the basis of race, color, national origin, disability, or age in admission, treatment, or participation in its programs, service and activities, or in employment. For further information about this policy, contact: Administrator or Social Services at 931-967-0200

EOE/M/F/D/V
Drug-Free Workplace

Willows of Winchester
Health & Rehabilitation Center

931-967-0200
www.willowsofwinchester.com

ABSOLUTE ESTATE AUCTION

Saturday, March 7th • 9:00 A.M.
3 Bedroom House and Lot (75'x275') • 1994 Chrysler Concord (80k Miles)
Antiques and Personal Property • 1719 West Lincoln Street • Tullahoma, TN
Real Estate Sells at 12 Noon.

3 Bedroom House w/new roof, 1130 Sq. Ft., living room, separate dining, kitchen, bath and utility. Situated on a nice lot (75x275') with city water and sewer. Also a 24'x36 detached garage and shop.

1994 Chrysler Concord (80k Miles) good tires, Runs good

AUCTIONEER'S NOTE: This property is in an excellent location for prime investment. Mr. and Mrs. Grammer have passed away and the heirs are offering this property, antiques and personal property at ABSOLUTE AUCTION.

Concession & Restrooms Available. Announcements made day of sale take prcedence over other advertising. No Buyers Premium. For more pics go to auctionzip.com and type in ID #16823. Terms: Real Estate: 10% down day of sale, Balance with Deed. Personal Property Cash or Good Check. We accept all major credit cards (3% transaction fee will be charged.)

David Bradford 931-224-3900
Jerry L. Shelton Phone: 931-580-5379
415 Madison Street • Shelbyville, TN 37160
Tom Waynick 931-639-0911

Shelton Auction and Realty LLC. Lic#383

Garage Doorman

Garage doors and openers

Blair Fawley
Owner

65-C New Shackle Island Rd.
Hendersonville, TN 37075
Office: 615.265.8799
Cell: 615.566.5770

2718-A Huntsville Hwy.
Fayetteville, TN 37334
Office: 931.557.5004
Cell: 615.566.5770

garagedoormantn.com
garagedoorman@comcast.net

JOHN ROBERTS TOYOTA

www.johnrobertstoyota.com

PRE-OWNED

WINTER SALE

2003 DODGE GRAND CARAVAN SE

Stock #5486A

$3,527

2005 VOLKSWAGEN JETTA TDI

Stock #10023A

$7,500

2007 CHEVROLET MALIBU LT

Stock #4916A

$7,849

2009 CHEVROLET IMPALA LT

Stock #FX116533B

$7,882

2007 TOYOTA YARIS

Stock #3869A

$7,910

2006 KIA OPTIMA

Stock #FX055540A

$7,934

2009 TOYOTA 4RUNNER

Stock #FS127742A

$8,822

2007 NISSAN SENTRA

Stock #10076A

$9,193

2005 TOYOTA AVALON

Stock #4844B

$9,479

2007 TOYOTA CAMRY

Stock #10061A

$9,721

2007 LINCOLN TOWN CAR SIGNATURE

Stock #FS046546A

$10,237

2009 NISSAN ALTIMA 2.5 SL

Stock #FS056076A

$10,500

2011 TOYOTA COROLLA LE

Stock #10066

$10,748

2011 DODGE CALIBER MAINSTREET

Stock #FM177656A

$10,769

2008 TOYOTA PRIUS

Stock #10059A

$11,500

2011 NISSAN ALTIMA 2.5

Stock #EX408633A

$12,609

2005 LEXUS IS 300

Stock #10071A. **$12,206**

2013 KIA FORTE EX

Stock #10094. **$12,999**

2013 KIA SOUL

Stock #10089. **$13,855**

2008 TOYOTA CAMRY SOLARA

Stock #4888B. **$13,999**

2013 HYUNDAI SONATA GLS

Stock #4808B. **$14,203**

2008 LEXUS RX 350

Stock #10038A. **$14,237**

All Roads Lead To Manchester... All Roads Lead To

JOHN ROBERTS TOYOTA

Shop 24/7 @ ... www.johnrobertstoyota.com

JUST OFF I-24 AT EXIT 114 – MANCHESTER

931-723-4444

*ALL PRICES PLUS TAX, TITLE, LICENSE AND $399 PROCESSING FEE WITH APPROVED CREDIT. 0 DOWN WITH APPROVED CREDIT.
PHOTOS FOR ILLUSTRATION PURPOSES ONLY. DUE TO ADVERTISING DEADLINES, SOME UNITS MAY BE SOLD. DEALER RETAINS ALL REBATES AND INCENTIVES. PRICES GOOD THRU MARCH 4, 2015.

Cardiac Rehab
1 Mile Community
Heart Walk

Saturday, February 28
at 9:00 A.M.
Southern Tennessee Regional Health System
Start: Front Parking Lot
Finish: Cardiac Rehab
Entry: FREE!

FREE Post-Walk Refreshments!

T-Shirt For First 100 Finishers

Cardiovascular disease is the leading cause of death in men and women in America.
Join us in the fight to beat this outrageous statistic and pledge to live a healthy lifestyle in honor of National Heart Month!

Red balloon release before start

SOUTHERN TENNESSEE REGIONAL HEALTH SYSTEM
185 Hospital Road, Winchester
(931) 967-8200

Plan for the Future

More & more families are discovering the advantages of advance funeral planning.
- Peace of Mind
- Clear Decisions
- Personal Preferences

Discover your options... Call Casey

Casey Jackson
Licensed Funeral Director/Insurance Agent

Watson-North Funeral Home & Memorial Park
Owned & Operated by Tommy North & Family
405 Sharp Springs Road
Winchester, TN 37398
931-967-2345
www.watsonnorth.com
24 Hour Obituary Line
931-967-1633

TULLAHOMA
BRIARWOOD APARTMENTS
Spacious 2 & 3 Bedroom Available
2 BR - $485 • 3 BR - $649

- Huge Closets & Storage
- All Electric Appliances Furnished
- Patios/Balconies
- Washer & Dryer Connections
- Free Water, Sewer & Trash Pickup
- Laundry Care Center On Site
- Swimming Pool
- Community Room
- Easy Access to Hwy. 55 & I-24
- Pet Friendly Community
- Superior Customer Service!

Monday - Friday 8:00 A.M. - 5:00 P.M.
Closed Sunday

121 Silver St.
Just Off of East Lincoln
931-461-1167
www.livebriarwood.com
Tullahoma TN 37388

5-UNIT AUCTION, selling contents of Unit 628, belonging to **Donna Brooks;** Unit 234, belonging to **Terina Mars**; Unit 235, belonging to **Deborah Marrero**; Unit 126, belonging to **Chelsea Komisar;** Unit 139, belonging to **Angela Walker**. Saturday, March 14, 2015 at 9:30 a.m. at **Your Extended Attic, 108 Twin Rivers Road, Hazel Green, AL 35750.** (256)679-2538; (931)273-9737.

CALLING ALL CHEERLEADERS! Any young ladies interested in Ninth Grade Academy cheer team? Meeting for parents and students, Thursday, February 26, NGA Library, 6p.m. (931)433-6156.

D.I.G.G. Does it Glorify God? Student and Children's Ministry, every Sunday night at 5p.m., Mulberry Baptist Church, Mulberry, TN. All ages welcome!

FREE CLOTHING! All sizes, all ages, male, female, infants, etc. The Father's House Outreach Center, 1992 Pulaski Highway 64 W, Fayetteville, at The Father's House Church, Tuesdays, 10a.m.-4p.m. (931)625-2352.

2-UNIT AUCTION, selling contents of Unit 401 belonging to **Timothy Wilson**; Unit 312, belonging to **Ashley Green,** March 14, 2015 at 8 a.m. at **Fayetteville Secured Storage, 1231 Suite F, Huntsville Highway, Fayetteville, TN.** (931)433-5550.

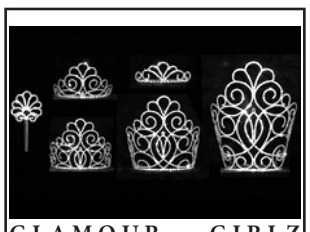

GLAMOUR GIRLZ PAGEANT, APRIL 18, 2015. SEMI-GLITZ DIRECTOR: MEGAN HARPER. PLACE: CHARLES E. GLEGHORN COMMUNITY CENTER, 77 CLARK AVENUE, FAYETTEVILLE, TN 37334. EVERYONE GOES HOME WITH A CROWN. 6 SUPREME TITLES GET A 9" CROWN AND A CUSTOM SASH. 10 BEAUTY QUEENS AND 10 OUTFIT OF CHOICE QUEENS GET A 7" CROWN AND A CUSTOM SASH. PAGEANT COST: BEAUTY ONLY, $50 AND OUTFIT OF CHOICE $100. FOR MORE INFORMATION, PLEASE CALL MEGAN HARPER AT, (931)675-9675; OR EMAIL, MEC581988@GMAIL.COM.

ELORA CLAY TARGET RANGE NOW OFFERS HANDGUN CARRY PERMIT CLASSES. FOR CLASS SCHEDULES CALL, (931)937-8728. VISIT US ON FACEBOOK & YOUTUBE.

Announcements
Madison County

BENEFIT GOSPEL SINGING and Silent Auction for Tosha Evans, who has Stage 4 lung cancer, February 28, 6p.m., Harold Harbin Gym, 168 Carriger Road, Hazel Green, AL. (931)937-6827; (256)698-5835.

5-UNIT AUCTION, selling contents of Unit 628, belonging to **Donna Brooks;** Unit 234, belonging to **Terina Mars**; Unit 235, belonging to **Deborah Marrero**; Unit 126, belonging to **Chelsea Komisar;** Unit 139, belonging to **Angela Walker**. Saturday, March 14, 2015 at 9:30 a.m. at **Your Extended Attic, 108 Twin Rivers Road, Hazel Green, AL 35750.** (256)679-2538; (931)273-9737.

THE PARKINSON'S SUPPORT GROUP OF HUNTSVILLE will meet on Sunday, March 8 at 1:30 p.m. at Willowbrook Baptist Church, 7625 Bailey Cove Road. Dr. Tafazoli from Crestwood's Sleep Center will discuss sleep disorders. Family, friends and caregivers, as well as those with Parkinson's disease are invited. For more information call Hank Geigle, (256)859-6523.

Automotive Accessories

7'X12' STEEL FLATBED for 1 Ton truck, $400. Flintville, TN. (931)937-1007.

BUCHANAN USED TIRES, home of the $20 tire, or $80/set (sizes 13-20). Mount/balance/$10/tire. Winchester Road, North of New Market. Closed Sundays. (256)379-4756.

TAILGATE EXTENDER for Nissan Frontier for sale, 2 years old, $50. (931)581-8439.

FOUR TIRES, size 205/70/14, with or without Ford Ranger wheels, $250. (615)517-9090. Shelbyville anytime.

FIFTH WHEEL HITCH, for short bed truck, $300. Hohenwald/Columbia area. (931)729-2327.

100 GALLON DIESEL TANK with electric pump for pickup truck, $350. Flintville, TN. (931)937-1007.

IMPP SUBWOOFER for sale, in box, everything is ready to go, 400 watts, 10" speaker, $70. (931)759-6500.

2004 TO 2009 MAZDA 3 RADIO, $100 or best offer. (931)492-2959.

USED TIRES, MOUNTED & COMPUTER BALANCED, all sizes. We pay cash and pickup up your junk cars. (931)251-3005; or, (931)993-8820.

FOUR TIRES, size 245/55/18, good tread, $350. (615)517-9090. Shelbyville anytime.

UTILITY TRAILER, 5x8, A-frame, 15" tires plus spare, treated wood floor, gate, lights, jack, $600. (931)212-0154.

AUTO ROOF CARGO CARRIER for sale, hardshell, $200. (931)434-1009.

1969 CHEVELLE PARTS for sale, Winchester area. (931)308-4398.

SEAT COVERS FOR Nissan Frontier bucket seats made by Covercraft. These are seat savers, gray color, paid $160 new, will sell for $50. Like new. (931)581-8439.

TIRES, set of four, 195/75/14, $200. Set of four, 215/70/15, like new, $250. (615)517-9090. Shelbyville anytime.

GLASSTITE FIBERGLASS TRUCK BED TOPPER for sale, fits 04-08, F150 super crew, white, nice, $500. (931)808-9306.

TIRES, set of four, size 265/75/16, nice tread, $300. Set of four tires, size 265/70/15, nice tread, $300. (615)517-9090. Shelbyville anytime.

CHEVY STEP-PLATES for sale, will fit 1940's or 1950's car or truck, or 4x4 trucks with lift kits, $200 or trade. (931)469-7252.

FOR SALE, 1980-1996 Ford F-150 4x4 frame with axles, Dana 44 front axle and Ford 8.8 rear axle, $650 or trade for guns. (931)469-7252.

1994-1999 DODGE 1500 FUEL TANK with complete working fuel pump and sending unit, $75. (931)729-2327.

GLASS MECHANIX WINDSHIELD REPAIR SYSTEM. Start your own business. Kit is complete with CD's and instruction manual, many extras, asking $319. Fantastic Deal! Call, (931)307-9751.

FOUR 20" PANTERA WHEELS/TIRES, universal lugs, $400. (931)389-0203; (931)224-8854.

FOUR TIRES, size 225/60/16, like new, $250. (615)517-9090. Shelbyville anytime.

FOUR TIRES, size 265/75/16, like new, aggressive tread, $500. (615)517-9090. Shelbyville anytime.

Cars / Trucks

Top cash for cars, call now for an instant offer, top dollar paid, any car/truck, any condition, running or not, free pick-up/tow. 1-800-761-9396. sapa

1967 MERCURY COUGAR for sale, running, 302 automatic newly rebuilt, new brake system, needs little body work, paint, interior, $2,500 or best offer. (931)409-7133.

2002 TOYOTA COROLLA LE, 4 door, 94,000 miles, automatic, air, 40mpg, excellent condition inside and out, $4,450 or best offer. (615)517-9090. Shelbyville any time.

2005 GMC SIERRA 1500 SLE, extended cab, 5.3, V-8, runs strong, tonneau cover, bed liner, tilt wheel, cruise, power windows/locks, good tires. Must see to appreciate. $7,995. (931)409-2596.

2002 CHRYSLER PACIFICA, $2,850 + TTL, stock #003. 1999 Plymouth Breeze, $1,150 +TTL, stock#004. 2002 Volkswagen Beetle, $1,950 + TTL, stock#006. (931)684-2200.

PRE-OWNED 2004 Jaugar S Type, loaded, runs and drives good, nice tires, 93K actual miles, STK#N026, TNDL#2248, $5,900 plus TTL. (931)625-3434.

1960 FORD THUNDERBIRD for sale, solid car, good driver, $16,500. (931)808-9306.

$300-$750 CASH OR MORE PAID, wrecked and immobile vehicles wanted, blown motor, bad transmission, nonrunning. #1 Cash Autobuyer, (931)619-5974.

2000 FORD RANGER XLT, 4x4, automatic, crew cab, new tires, 4.0 liter, V6 engine, 129K miles, good condition, $6,000. (931)434-6144.

JUNK CARS AND TRUCKS wanted, running or not, top dollar paid. Call, (931)625-6130.

1992 JEEP CHEROKEE XL for sale, 4x4, automatic, excellent mechanical, interior refab, new: paint, 3" lift, off-road equipment with lights, 18" black wheels/285.60R.18, $5,000 cash/$3,000 with original wheels/tires. (931)626-0507.

1999 FORD EXPEDITION EDDIE BAUER EDITION and, 1993 CHEVY S-10, both good running vehicles. (931)307-3452.

Top cash for cars, any car/truck, running or not. Call for instant offer: 1-800-454-6951. cadnet

NISSAN VERSA, stock#001, runs and drives, $9,550 + TTL. 1999 Lincoln Town Car, stock#002, runs good, $2,150. 1989 Mazda, stock#005, $850 + TTL. (931)684-2200.

2008 SCION TC, great vehicle, gas saver, everything works, only $10,000 + TTL. Pre-owned, #5232. Shelbyville Auto Sales. (931)684-3238.

1993 TOYOTA T-100, toolbox, 5-speed, excellent mechanical condition. (931)684-3020.

Breece tree service
REMOVALS, TRIMMING, STUMP GRINDING
CALL TODAY! FREE ESTIMATES
DAY- 931-455-4516 • EVENINGS 931-455-1128
www.breecetree.com

Home Health Hiring Now!

SunCrest Private Care
Excellence Through Senior Advocacy

SunCrest Private Duty is a leading provider of geriatric home health care. If you have a passion for seniors, a special place awaits you on our *Senior Advocacy* team. We have the following positions available in the Bedford, Coffee & Franklin County area.

RN's, LPN's, Home Health Aides, and Homemakers

Apply online at www.almostfamily.com/careers, call the office directly at **931-728-3515**, or come to the office to fill out an application at 1914 McArthur St., Manchester, TN 37355.

HIT THE JACKPOT

Al White

WITH AL WHITE'S TRIPLE 0 SALE!

IT'S

0 DOWN
0 HAGGLE
0 PAYMENTS FOR 90 DAYS

PREOWNED INVENTORY

00 BMW 3 Series
4 door, sharp car, local trade
Stk.# P4906A
$4,000

02 Ford F-150
R/C, SWB, XLT, PWR. PKG.
Stk.# TE210M
$4,000

03 Lincoln Town Car
Stk.# FF039C
$5,000

09 Volkswagon Jetta
Sunroof, Heated Leather, 5 Speed
Stk.# TE210A
$8,000

08 Scion XB
Power pkg., Pioneer audio, local trade
Stk#TE158A
$8,000

08 Mercury Mariner
V6, Pwr. Pkg. Alloy's Very well maintained
Stk.# P4972A
$8,000

07 Toyota Camry
Local Trade, Very Very Well Kept, Stk#P4965A
$9,000

07 Buick Rendezvous
Every possible option
Stk#TF056A
$9,000

10 Chevy Impala
LT, Leather, Nice Car
Stk.# LE025B
$9,000

06 Ford Expedition
Super Clean, Local Trade, XLT 4x4, Stk#FF014B
$11,000

14 Ford Fiesta SE
Power pkg., program car
Stk.# P4964
$12,000

07 Ford Explorer
Limited, loaded
Stk.# P4976
$12,000

12 Chevy Impala
Low miles, loaded
Stk.# P4886A
$12,000

10 Chevy Malibu LTZ
Loaded, very sharp!
Stk.# P4961
$13,000

09 Ford Explorer
Stk#P4926
$13,000

05 Ford Mustang
Only 79K Miles, Local Trade, Convertible, Loaded
Stk#P4939A
$14,000

12 Dodge Grand Caravan
SXT, Stow-N-Go,
Stk#P4980
$15,000

10 Ford Taurus
SEL, loaded
Stk.# P4977
$16,000

09 Lincoln Town Car
Low miles
Stk.# P4969
$16,000

14 Nissan Altima
2.5S
Stk.# P4950
$16,000

14 Ford Taurus SE
Nice Program Car,
Stk#P4940
$17,000

14 Chrysler 200S
Super Sharp! Local Trade, Like New, Only 15K Miles, Stk#P4780C
$17,000

14 Dodge Caravan
SXT, Stow-N-Go
Stk.# P4975
$18,000

11 Dodge Dakota
Crew cab, 4x4
Stk.# FF030B
$19,000

14 Jeep Cherokee Latitude
Local Trade, Like New
Stk#TF024A
$21,000

07 Ford F-150
Super crew, King Ranch, loaded, 97K miles
Stk.# P4956
$21,000

14 Ford C-Max
Nav roof
Stk.# P4973
$21,000

14 Toyota Tacoma
Double Cab, 4x4, SR5 TRD, Local Trade, 9,000 Miles! Stk#TE214A
$32,000

14 Jeep Wrangler
Rubicon, 4 door
Stk.# P4876A
$34,000

13 Ford F-150 FX-4
Supercrew, Leather, Sunroof, Nav., Local Trade, Stk#TE216A
$38,000

2002 Hillsboro Blvd.
Manchester, TN

931-728-2402

AL WHITE FORD-LINCOLN

www.alwhitemotors.net

ALL Prices plus tax, title, license and includes $289.50 processing fee. Some Units May Be Sold Due To Ad Deadline.

What is Your Favorite Recipe?

Submit your favorite recipe for our 2015 Holiday Cookbook. Over 77,400 Cookbooks with 168 pages of recipes were printed last year and distributed through local businesses. Share your love for food.

Recipe _____

Submitted By _____

Ingredients _____

Directions _____

Recipe _____

Submitted By _____

Ingredients _____

Directions _____

Recipe _____

Submitted By _____

Ingredients _____

Directions _____

You may bring your recipes to either of our office locations:

404 South Main Avenue, Fayetteville or 111 W. Lincoln, Tullahoma, TN

or mail them to: **P.O. Box 490, Fayetteville, TN 37334**

or submit online at: **www.SouthernAprons.com**

• JOHN ROBERTS NISSAN •

NISSAN

Oil Change & Tire Rotation

With Multi-Point Inspection

$39.99* Plus Tax

*Additional charge for other makes & models

Must Present Coupon

(931) 728-2212 or stop by I-24 Exit 114 Manchester

www.johnrobertsnissan.com

Expires 2/28/15

Get cash today for any car/truck. I will buy your car today. Any condition. Call 1-800-864-5796; or, www.carbuyguy.com. nani

2010 DODGE RAM 1500, original owner, 8' bed, silver, V6, auto, well maintained, runs and drives like new, very good condition, 168,000 miles, $7,650. Call, (931)231-9792.

2010 CHEVY COBALT, pre-owned, stock#X6111, $800 down, $75 per week for 139 weeks OR $8,990 + TTL. Kennith Wessner Automotive. (931)684-4731.

2009 MAZDA 3, one owner, only $8,999 + TTL, Stock#5249, drives great. Pre-owned. Shelbyville Auto Sales. (931)684-3238.

2001 RAM 1500 EXTENDED CAB for sale, 4x4, new transmission and tires, toolbox, low miles, $6,200. (931)309-9950; (931)732-5448.

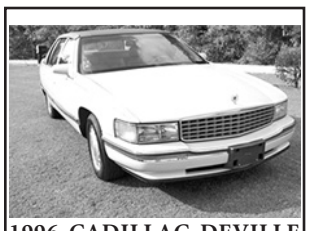

1996 CADILLAC DEVILLE with only 111,600 miles, body and all leather interior in great condition, runs great, previous owner kept in garage and only drove it to church on Sunday, $3,500. Located in Huntland. More pictures can be viewed on www.Exchange931.com. (615)785-8186.

2005 CADILLAC DEVILLE, DELUXE EDITION, all power, heated and cooled seats, lumbar support, systems monitoring, tire monitoring, gold metal flake color with beige leather seats, cassette/CD, high mileage but excellent condition, $6,900. (931)433-3255.

2006 TOYOTA SCION T/C, 2 door, 104,000 miles, 35mpg, automatic, sunroof, CD, tilt, cruise, power windows, beautiful blue in color, like new inside and out. Excellent mechanical condition!!! Just drive!!! $7,450. (615)517-9090. Shelbyville anytime.

2011 F150 SUPERCAB, flex fuel, black, 61,000 miles, $19,000. (931)637-6103.

PRE-OWNED 2003 F150 4-dr. crew cab, 5.4 automatic, all power, clean, with nice tires, runs and drives very nice, tow package, ST#M078, TNDL#2248, $6,900 plus TTL. (931)625-3434.

Cars/trucks wanted! Top $$$$$ paid! Running or not, all years, makes, models. Free towing! We're local! 7 days/week. Call toll free: 1-888-416-2330. nani

2008 FORD F-250, runs and drives great, only $14,999 + TTL. Pre-owned, #5400. Shelbyville Auto Sales. (931)684-3238.

2006 TOYOTA HIGHLANDER, pre-owned, 3rd row, 4x4, stock #X6150, $1,000 down and $80 per week for 161 weeks OR $10,990 + TTL. Kennith Wessner Automotive. (931)684-4731.

2001 NISSAN ALTIMA for sale, 256,000 highway miles, very dependable, new water pump, tires, alternator, $2,100. (931)993-1414.

2000 F-150 for sale, extended cab, asking $3,000. (931)438-2908.

1992 JAGUAR XK6 for sale, 90,000 actual miles, one owner, asking $4,000, will consider reasonable offer. (931)409-7269.

PRE-OWNED 2004 CHEVROLET IMPALA, nice, clean car, leather interior, good tires, 139K miles, stock#N003, TNDL#2248, $4,900 plus TTL. (931)625-3434.

FOR SALE, 6,000lb. Toyota model 6FGLL15 LP gas cushion tire lift truck, S/N 63715, $6,500.(931)637-3869.

PRE-OWNED 2007 Lincoln Town Car Signature Series, loaded and very clean, runs and drives great, 55K actual miles, STK#P022, TNDL#2248, $12,900 plus TTL. (931)625-3434.

Clothing and Accessories

NICE MEN'S CLOTHES, Jackest, shirts, polos ranging in size 3x-5x. Pants and jeans size 50x32. See by appointment only. Call, (931)247-5175.

HOLLISTER ZIP UP HOODIE, gray, junior girls' size M, $15. Manchester. (931)952-1748 text or call. Pictures can be seen on www,Exchange931.com.

LADIES' BLACK LEATHER JACKET, zips up, size XL, Jones New York, excellent condition, $50; ladies' brown leather jacket, zips up, size M, Dialogue brand, excellent condition, $40; Ladies' blue leather jacket, zips up, size M, Dialogue brand, excellent condition, $40; ladies' red leather jacket, size 10, buttons up, Dialogue brand, excellent condition, $50. Manchester. (931)728-3674.

ABBEY DAWN black denim jacket, junior girls' size M, $10. Manchester. (931)952-1748 text or call. Pictures can be seen at www.Exchange931.com.

EIGHT PROM DRESSES, size 5-6, many colors, some sequined, some with rhinestones, $75-$150. (931)685-9799.

GRAY PINSTRIPE MAN'S SUIT, coat 46R, pants 40 waist-32 length, vest and tie included, $50. (931)684-9654; (931)703-5899.

WEDDING DRESS, new, never been worn or altered, still has tags on it, size 6, $400. (931)637-6503.

CLOTHING for sale, one pair black denim, NYDJ designer brand, size 16 petite; NYDJ designer brand yellow denim capri, size 16 petite; Lee classic jeans, denim stretch, size 16 regular, $100/all or will sell individual; new full-size Clear Difference Estee Lauder moisturizer, $25. (931)728-9613.

JUNIORS'/WOMEN'S MIXED LOT OF NAME BRAND CLOTHES, some new with tags, all in good condition, fits mostly medium. Tank tops, tops, pants, dresses, shoes size 7/8, flip flops, hats and scarves. Selling entire bag, not breaking up, clean, smoke free home. $100. (931)409-0076.

CITIZEN WATCH, Valentine's Gift, beautiful, ladies' Eco Driven, brand new, never worn, $175. Pick up in Winchester. Email: queenca2006@yahoo.com.

COACH CROSSBODY, small, genuine, like new, black logo material with snake skin accent, $50. Manchester. Call or text, (727)518-4988.

WOMEN'S BLACK PEA COAT, size 18W, excellent condition, $50. Tullahoma area. (931)455-9802.

LADIES' DRESS SLACKS, name brand, size 16, excellent condition, $15 per pair. Tullahoma area. (931)455-9802.

LARGE BOX OF LADIES' CLOTHES for sale, teenagers can wear these items, size 2-4, $35. (931)433-6386.

MEN'S BLACK LEATHER BUTTON UP JACKET, Mark Alexander brand, size 42R, excellent condition, $50; brown leather zip up jacket, size L, good condition, $35. Manchester. (931)728-3674.

HARLEY JACKET, new, size 2X, beaded, black fine leather, paid $500 from Bumpus, will take $350. (931)841-6311.

PROM DRESS for sale, size 2, purple sequins, $200. Photo's available. Text, (931)675-3388.

KIDS' HOODED JACKETS, shoes & jeans. Camo hoodies, new Levis, size 6-10, like new. Call for prices. (931)728-3728.

RED HEAVILY BEADED FORMAL. Blush short party dress, worn once, perfect condition, size 10, fits small, $250. (931)993-1010.

Electronics and Musical

74 ARIA MACH 1 GUITAR, imitation Les Paul, 2 humbucking pickups, Grover tuning keys, Fender gig bag, $125. (931)598-5846.

20" EMERSON TV with remote and built in DVD player, works great, $40. (931)993-5390.

D-LINK CAMERA, wireless, pan & tilt, day or night network surveillance, only hooked up once, $75. (931)315-0080.

Franklin County's Finest

THANK YOU FOR VOTING US #1

#1

10 Years In A Row

Hanger's Flooring

3730 Tullahoma Hwy. • Winchester

931-967-9587

Household Hazardous Waste Event

Saturday, March 28, 2015 • 8:00 A.M. - 1:00 P.M.

Franklin Co. Solid Waste Management, 487 Joyce Lane, Winchester

Sponsored by Tennessee Department of Environment and Conservation

iswarecycle.net

Things to Bring:
- Household Cleaners
- Home Maintenance Chemicals & Paint
- Automotive Products
- Lawn & Garden Chemicals

Miscellaneous Hazardous Items:
- Polish Remover
- Pool Chemicals
- Medicines & Drugs
- Mercury Thermostats & Thermometers
- Aerosols

Items Accepted Daily:
- Computers & Accessories
- TV's & Other Electronics
- Batteries, Antifreeze & Oil

It's FREE!

Collect All Those, Left Over Hazardous Products For Proper Disposal

931-967-1139

Save The Date!

Non Residential Businesses (Ex: Schools, Churches, etc.) Can *ONLY* Participate With Advance Registration

ISWA

INTERLOCAL SOLID WASTE AUTHORITY

487 Joyce Lane • Winchester, TN 37398

Reduce, Reuse, Recycle, Rebuy

This ad is sponsored by the Interlocal Solid Waste Authority

We will not Accept: Medical or Infectious Waste, Explosives, Ammunition, Radioactive waste including smoke detectors.

ULTIMATE EARS HEADPHONES, new in box, $100. Manchester. (931)728-3728.

20" PHILCO TV with remote, works good, $25. (931)993-5390.

MEN'S FOSSIL WATCH, new, in box, FS4813 model, leather brown band, $90. (931)728-3728.

78 RPM RECORDS AND SOME 45 RPM, most in sleeves, and 3 sets of 33 RPM, $100. (931)224-7323.

DELL COMPUTER, fast, refurbished, clean, XP installed, 2.4CPU, 512k, 40g, $75 or best offer. (931)563-7434.

PIONEER CD PLAYER with remote, works great, Mosfet 50wx4, $75. (931)315-0080.

BABY GRAND LOCKWHEEL, circa 1920's, reddish mahogany color, excellent condition, $650 or closest offer. (931)302-3727; or, (423)987-5774. Can be seen in Chattanooga.

POWEREDGE 1400 SC, Windows 2000, 3 hot swap hard drive server 2000. Make offer. (931)563-3945.

SAMSUNG 17" MONITOR, Sync Master 712N, $40. Tullahoma. (719)650-9918.

AERIAL7 TANK HEADPHONES for sale, over ear headphones, bright color design of pink, blue, yellow, swivel ear cup, style & DJ sound, only used a couple of times, excellent condition. Retail $100+. Can text picture, $15. (931)434-3114.

JBL PORTABLE WIRELESS SPEAKER, new in box, Flip 2 bluetooth stereo speaker system. Use with computer or phone, $45. (931)728-3728.

DOCUMENT SCANNER, digital, scans receipts and reports, $60. (931)649-3023.

BUILT PENTIUM 3 server, used for exchange, make offer. (931)563-3945.

DELL MONITOR, $50; laptops, $150; Macbook, 13", $400. Manchester. (931)728-3728.

MADEIRA ACOUSTIC BODY GUITAR, distributed by Guild, numbered. Needs strings & tuning keys. Repaired crack in neck. Plays great, $20. (931)598-5846.

SPINET PIANO for sale, beginners adult music and much more music in bench, excellent shape, $300 or best offer. Manchester area. (931)588-9674.

Top cash paid for old guitars! 1920's thru 1980's. Gibson, Martin, Fender, Gretsch, Epiphone, Guild, Mosrite, Rickenbacker, Prairie State, D'Angelico, Stromberg and Gibson Mandolins/Banjos. 1-800-401-0440. nani

2-12" KICKERS PIONEER in custom-made box, $75 or best offer. (931)952-1845.

VERIZON HOT SPOT JETPACK 4G, retails for $100, price firm at $45. (615)293-7686.

CELL PHONE REPAIR, iPods, iPads and handheld games also. All brands. Water damage, cracked, screens, etc., 102 E. Maple, Fayetteville. FREE return shipping for out-of-town customers. (931)993-7825; chris@wireless-tech.net.

POWER EDGE 2800 (2) 2400GCPU (3) 6G SISCI hot swap raids 139G, 2GRAM, Server 2000. Make offer. (931)563-3945.

Farm and Garden

INTERNATIONAL HORSE DRAWN HAY RAKE for sale, $200. (931)703-7650.

BUSH HOG 5' FINISHING MOWER, good condition with new set of blades, $1,000. (601)507-3728.

WOODS 3pt. hitch hay unroller for sale, boom type, with 6-way hydraulic control valve, $1,000. (931)993-8038.

FOR SALE, three 1-1/2 cubic yard fork type self dumping hopper, $200 each. (931)637-3869.

KUBOTA L2900 TRACTOR for sale, 1,000 hours with bushhog, disk, drag box, post hole, hay spear, asking $10,000. (256)509-0018.

H FARMALL for sale, call for details; garden plants for sale. (931)635-3372.

FIREWOOD for sale, $50 a rick picked up. (931)993-8529.

1952 MT JOHN DEERE TRACTOR for sale, 3pt. hitch, good tires, new paint, excellent condition. (931)728-5490; (931)728-4277.

RESPONSIBLE ADULT LOOKING for hunting lease in Middle Tennessee area, abide by all rules and regulations, will treat your land as my own. Please conact me, (423)413-5194.

16FT. STOCK TRAILER, 3 horse slant, with tack room, $2,350. (931)580-9836.

GT 5000 GARDEN TRACTOR for sale, for parts, no motor, back-tires 23x950x12, front tire-16x650x8, good shape, deck, needs work, $100 or best offer. (931)728-3488.

500 BOARD FEET OF DRY OAK LUMBER, $1.40 per board foot. (931)636-4545.

ALFALFA AND WHEAT SQUARE BALES, clean hay. Call for prices. (931)808-6577.

FOR SALE, 10,000lb. capacity Rice Lake digital platform scale with Rice Lake model IQ plus 355 scale head, $5,500. (931)637-3869.

NURSERY CONTAINERS-USED, 1 gallon, 3 gallon, 5 gallon, 7 gallon, 10 gallon. Also 3" pots with trays, 36 count. Make offer. (931)635-3046.

2840 JD TRACTOR for sale, 80 HP, with bucket, rear blade, 10' bushhog, auger, hay spear, pallet forks, $18,295. (931)434-1009.

2011 CUB CADET TILLER, rear tine, 208cc, like new condition. Was in storage, carburetor replaced, excellent running condition, $600. (931)732-4690.

T-POSTS, 49, used, 6' metal fence posts, $120. (931)993-2075.

SMALL ANIMAL SCALE, Slater Brecknell model PS250-42S, weighs up to 550 lbs., wall mount read out, good condition, used for goats and Alpacas, $300. (260)413-0049.

FIREWOOD for sale, delivery available, delivery fee may apply. Call Joesph Cook, (931)841-5613; or Angela Cook, (931)841-5034.

RAW JERSEY COW'S MILK, unpasteurized, clean, pure cow's milk. Great for making butter, yogurts, cheese, soap, etc., $4 a gallon. (931)308-3974.

ROUGH CUT LUMBER. Red and white oak, various dimensions, sold by the board foot. Can also custom cut up to 8"x12"x16'. Call for prices. I am located in Winchester, TN. Leave a message and I'll get back to you, (307)214-1140.

HAY for sale, mixed grass 4x5 rolls, $35 each, 2014 State Line Road, Ardmore, AL. (256)508-6727.

6FT. KING KUTTER, 3 pt. hitch, works fine, $500. (931)434-8185.

2006 KIEFER XE 174 with 12' slideout and 2004 F450 with 79k miles; 2006 4 horse LQ with 12' slideout, $68,500 for package or will separate. Lightly used, in very good condition. Call for more details. Free limited delivery. (931)231-9792.

FARM ITEMS for sale, four feed bunks, $220; 1,050 gallon water tank, $300; 550 gallon water tank, $200; hay ring, $25. (931)434-1009.

SQUARED 3"x3" CEDAR POSTS, 20 available, $8.50 each. (931)636-4545.

Furniture and Appliances

5 DRAWER CHEST, great shape, $65. (931)273-6692.

FREE REMOVAL OF Appliances, working/or not, washers/dryers, stoves, refrigerators, central units, freezers, batteries, scrap metal, junk cars, trucks, etc. (931)625-6130.

ENTERTAINMENT CENTER, nice, custom-made, two pieces, $550. (931)308-6299.

NICE COUCH for sale, $65. Estill Springs area. (931)308-1852.

dish **Make the Switch to DISH Today and Save Up To 50%**

Promotional prices starting at only ... $19.99 mo. for 12 months. Not eligible with Hopper or iPad 2 offer.

FREE OVER 30 PREMIUM MOVIE CHANNELS HBO CINEMAX SHOWTIME starz For 3 months. Offer subject to change based on premium movie channel availability.

FREE SAME DAY INSTALLATION IN UP TO 6 ROOMS Where available. CALL TODAY - INSTALLED TODAY!

Call Now and Ask How!

1-800-351-0850

All offers require 24-month commitment and credit qualification. Call 7 days a week 8am - 11pm EST. Promo Code: MB0913. *Offer subject to change based on premium movie channel availability.

dish AUTHORIZED RETAILER ALTITUDE

P&W DISCOUNT. Mattresses starting at $106. We have GREAT mattress prices in all sizes. 30 day layaway! Hours: Thursday-Friday, 9a.m.-5p.m.; Saturday, 10a.m.-2p.m., 807 Lipscomb Street, Shelbyville, TN 37160. (615)653-1585.

WHIRLPOOL WASHER AND DRYER SET, Ultimate Care II, white, heavy-duty, super capacity plus, looks and works great, $350. Tullahoma. (931)841-1566.

FOR SALE, Italian leather sofa and love seat, camel color, good condition, $400; bakers rack, with four glass shelves, wrought iron, very nice, $125. (931)359-3801.

FOR SALE, Maytag Duet front load washer and dryer, $400; like new refrigerator, $250; futon sofa bed with mattress, $100. (931)434-1009.

WHIRLPOOL DUET FRONT LOAD WASHER, white, looks and runs great, $350. Tullahoma. (931)841-1566.

ANTIQUE ENGLISH OAK BUFFET, beautiful detail, excellent shape, $450. Located in McMinnville. Call for more information, (931)968-1038.

EXECUTIVE DESK, double pedestal with 2 file drawers, middle drawer for keyboard, $350. Tullahoma. (719)650-9918.

NICE WINGBACK CHAIR AND OTTOMAN for sale, $300 or best offer. (256)828-2073.

90 Days Same As Cash

Rent To Own Up To 60 Months

1 Month Down Delivers

Portable Barns • Metal • Treated • Painted

Large Selection In Stock

Mountain View CONSTRUCTION SUPPLY

www.MtnViewConstruction.com

Open 7:00 A.M. - 4:00 P.M. Monday - Friday

8321 David Crockett Pkwy. W., Belvidere, TN • 931-967-8000

New Year.... New Home!

Oakview Apartments currently has:
- 2 Bedroom Apartments With Washer-Dryer Connection
- 1 Bedroom Apartments • Spacious Energy Efficient
- Total Electric Kitchens & Energy Efficient Appliances
- Dishwasher & Washer/Dryer Hook-Ups Available
- Walk In Closet • Onsite Laundry Room
- Handicap Units When Available
- Pet Friendly • Some Restrictions Apply

1 BR Starting @ $350.00 • 2 BR Starting @ $390.00

Oakview Apartments will be accepting applications for the month of January from individuals who would not have previously qualified due to being over the income limits established by Rural Development.

Oakview Apartments

Credit & police check required

(931)557-9410 • (931) 433-7751

TDD 1-800-848-0298

Just off Huntsville Hwy.

500 Independence Drive

EQUAL HOUSING OPPORTUNITY

★ Social Security Disability ★

We will help from beginning to end.

THE NATIONAL ADVOCATES TOP 100 LAWYERS America's Premier Attorneys

RUSSELL HEDGES, ATTORNEY
Attorney At Law • 931-455-5789

THE RAINBOW ENDS HERE

First Loan FREE
Up to $1,700*
Cash Loans
709 Dinah Shore Blvd., Winchester, TN
931-962-1240
* Subject to our liberal credit policy

Need A New Roof? We've Got You Covered!
Watson Metals LLC.

• 3' Metal Roofing Tuff Rib\ R Panel
• Metal Shingles Many Profiles
• All Products Can Be Delivered
• Metal and Wood Trusses
• Standing Seam Roofing 12"-16" wide
• Serving Middle TN Since 1997
• Complete Building Packages Available
• Outstanding Service

238 Interstate Drive • Manchester, TN 37355
931-728-8185 • 1-888-638-2581
Open Monday - Friday 7 a.m. - 5 p.m.
WWW.WATSONMETALSLLC.COM

WHIRLPOOL HEAVY-DUTY WASHING MACHINE, works great, 5-cycle, $85. Manchester. (931)728-3674.

BREAKFAST BAR AND TWO BAR STOOLS for sale, almost new, wooden, $125/set. (931)728-8999.

KENMORE WASHER & DRYER, excellent condition, $525. Must be moved by February 24. (931)728-4751; (727)518-4988.

FREE REMOVAL OF APPLIANCES, ETC. We will pick up your unwanted washers, dryers, refrigerators, freezers, ranges, riding mowers, cars, golfcarts, motorcycles, small trailers and any scrap metal items you don't need. Free of charge. (931)841-1566.

TAYLOR STAINLESS STEEL FOOD SCALE, 11 pounds, mechanical, model 3710-21, almost new, $12. Pick up New Market, AL. (256)783-0552.

THREE WINDOW OAK COFFEE TABLE for sale, $40; refrigerated drinking water dispenser, $75. (334)715-1706. Manchester.

SMALL LOVE SEAT for sale, perfect for kids' room or play room, $30. Estill Springs area. (931)308-1852.

ANTIQUE MAJESTIC WOOD BURNING COOK STOVE for sale, $900 or best offer. (931)967-4019.

MORRONE PROPANE TKF 300 TURKEY FRYER for sale, and deluxe seafood boiler, still in box, $125 or best offer. (931)581-8228.

NEW LA-Z-BOY RECLINER for sale, $400 or best offer, ($1,000 chair). (256)828-2073.

OLD DESK CHAIR, solid wood, original seat covering, rolling casters, $75. (931)433-3948.

MATCHING COFFEE TABLE & END TABLES, great shape, $75. (931)273-6692.

SOLID OAK PEDESTAL DINING TABLE, 68x48 with 20" leaf insert, excellent condition, comes with 4 chairs, $250. (931)759-5380.

SMITH APPLIANCE: Washers; dryers; chest/upright freezers; stoves; refrigerators; side-by-side refrigerators; 110 and 220 air conditioners. Appliances $85-up. All appliances come with a six month warranty. Beds; bedding; and bedroom suites, any size, new and used; also, dressers; chests; couches; chairs; sets; bookshelves; odd tables; matching coffee table/end tables. New arrival on furniture twice weekly. Come on in, we can set up a whole house. We appreciate all of our customers and future customers. 30 years in business. Hours: 8:30a.m.-5p.m., Monday-Friday; 8:30a.m.-3p.m., Saturday. Located on Hwy. 64 East, next to Tennessee Livestock Producers. (931)249-9257; (931)433-6638.

ANTIQUE CURIO CABINET with 2 glass shelves, 1 drawer and beautiful wood, 62" height, 45" width, 18" depth, excellent condition, $575. Call (931)247-5687.

WHIRLPOOL ELECTRIC DRYER, looks and works good, $150. Tullahoma. (931)841-1566.

FURNITURE for sale, Early American wood lamp, brass eagle with woven shade; end table; gold velvet chair, $40/all. (931)728-9613.

DARK CHOCOLATE SOFA:, with reversible cushions, hardly ever sat on, excellent condition, $150. (931)759-5380.

WARDROBE, great shape, $75. (931)273-6692.

DINING OAK TABLE, beautiful, extends, very large, 8 chairs, $450. (931)575-1985.

OLD OAK SCHOOL TEACHER STYLE DESK and chair, good condition, $200. (931)434-6256.

SMALL REFRIGERATOR for sale, used very little, $100 or best offer. (931)581-8228.

KITCHEN TABLE and 4 swivel chairs, roll and rock, $100. (931)273-6692.

FROST FREE REFRIGERATOR, with icemaker, looks and runs good, still plugged in, running, $150. Tullahoma. (931)841-1566.

MAYTAG DISHWASHER, jet clean, super capacity, quiet pack, black, 65 amp motor $325. (931)563-7427.

USED APPLIANCES: Washers, Dryers, Fridges, Stoves, Freezers, Microwaves. Open 7 days a week. (931(273-4106.

FRIGIDAIRE WASHER & DRYER SET, front load, heavy-duty, extra large capacity, washer is good condition, works great, dryer blows cold air, $150 for pair. (931)993-5390.

CHERRY ENTERTAINMENT CENTER, super nice, heavy, good condition, $80. Pick up in New Market, AL. (256)783-0549.

FURNITURE for sale, 6 or 8 place Pub table with hidden butterfly leaf, $400; large leather couch, $125; beige sectional, $150, or best offer on any. (931)433-1653; (931)993-0757.

WATERS FURNITURE, Solid oak, cherry, maple furniture, custom Amish furniture made in Holmes, OH, dining room/bedroom suites. more. 376 Ledford Mill Rd., Tullahoma. (931)455-1001.

BELLA COFFEE MAKER for sale, red, less than a month old, only used a couple of times, like new, $30. (931)434-3114.

PEDESTAL SINK with faucet, like new, very nice condition, $50. (615)601-1469.

CHEST FREEZER, 7 cu. ft., clean, excellent condition, $99. (931)728-4751; (727)518-4988.

SIDE BY SIDE REFRIGERATOR, ice and water in door, white, adjustable shelves, looks and works great, $250. Tullahoma. (931)841-1566.

WHITE SIDE BY SIDE REFRIGERATOR/FREEZER, good condition, Decherd area, $250. (931)636-9901.

FROST FREE UPRIGHT FREEZER, white, Gibson Commercial brand, looks and works good, $250. Tullahoma. (931)841-1566.

DESK, good shape, $20. (931)273-6692.

LA-Z-BOY LEATHER RECLINER for sale, good condition, $100; Broyhill solid wood dining room set, china cabinet, table and six chairs, $600 for full dining set or $200 for table and six chairs. (931)808-1480.

LARRY'S USED FURNITURE IS NOW KNOWN AS L AND B AUCTION, we still buy/sell used furniture and now have a auction every two weeks from January 2, 2015. Little bit of everything from furniture, tools, antiques in a nice warm building, call for dates. If you have anything you would like to sell, call Larry at, (931)962-1800; 9310 AEDC Road/Decherd Hwy. GL5927.

SMALL WHITE DEEP FREEZER, gently used, compact sized style, no issues, $100. (931)409-4620.

RESTAURANT EQUIPMENT: We have all your kitchen supplies, small ware/cookware, entertaining essentials, baking supplies, restaurant equipment. (931)363-0190.

GE DRYER for sale, works good, $60. (931)728-3674. Manchester.

WHIRLPOOL WASHER, white, heavy-duty, super capacity, looks and works great, $175. (931)841-1566.

I BUY AND SELL USED AND REASONABLY PRICED APPLIANCES. Also buy your broken washers and dryers. Davenport Appliances. (931)607-6483.

MICROWAVE CART with rollers, $40. (931)273-6692.

TWO SOLID WOOD SWIVEL CHAIRS, antique, good condition, good computer chairs, $50. (931)247-0486.

ANTIQUE NIGHT STAND, solid wood, very good shape, $125. (931)273-6692.

ANTIQUE PIE SAFE, $200. (931)273-6692.

BROWN RECLINER/LOVE SEAT for sale, good condition, $50. Estill Springs area. (931)308-1852.

APPLIANCE MAN: 20 years experience, David Russell, owner. Buy, sell and trade used appliances with warranty. Local service calls, $65. (931)455-6844; or, (931)273-8880.

2015 WISTERIA SEEDS, directly from extreme blooming vine on my front porch, 10 seeds per pack, $5. (931)728-6474.

30" ELECTRIC RANGE, white with black glass door, looks and works great, $150. Tullahoma. (931)841-1566.

ENTERTAINMENT CENTER, solid oak, like new. Original price, $1,000, asking $550. Tullahoma. (719)650-9918.

2 DELTA BATHROOM FAUCETS, $25 each. (931)563-7427.

30" GLASS TOP ELECTRIC RANGE, white, self cleaning digital oven, looks and works great, $250. Tullahoma. (931)841-1566.

Health and Medical

Struggling with drugs or alcohol? Addicted to pills? Talk to someone who cares. Call The Addiction Hope and Help Line for a free assessment. 800-511-6075. sapa

Viagra 100mg and Cialis 20mg! 50 pills $99. Free shipping! 100% guaranteed. Call now! 1-866-312-6061. cadnet

MOVING SALE. Elliptical and inversion table, $250. (931)952-0798; wellington.85@live.com.

Viagra 100mg and Cialis 20mg! 40 pills + 10 free. Special $99. 100% guaranteed. Free shipping! 24/7 Call now! 1-888-223-8818. nani

CLOTH LIFT CHAIR for sale, good working condition, clean, $300. (931)433-5429, after 5p.m.

POWER WHEEL CHAIR, has pressure relief seat and extendable leg rests, some wear and tear but works fine, $700; hospital bed, $200. Both items must be picked up. (931)251-2723.

Viagra 100mg. Cialis 20mg. 40 tabs + 10 free. $99 includes free shipping. 1-888-836-0780 or Metro-Meds.net. cadnet

SUN INDUSTRIES TANNING BED, 16 bulbs, good working condition, $250. (931)967-1450.

READY TO LOOK BETTER, FEEL BETTER AND HAVE MORE ENERGY?

THRIVE experience

Take the Thrive Experience. Weight Management, Increased Cognitive Performance and Mental Clarity, Digestive and Immune Support, Joint Support. Anti-aging and Antioxidant Support, Appetite Control, Metabolic Support and more. Stacie Tucker, Le-Vel brand promoter, (256)698-1471. Follow Le-Vel on Facebook.

ELECTRIC HOSPITAL BED for sale, with mattress, used very little, $2,900 new, sell for $1,450 best offer. (931)626-0507, Lewisburg.

HEALTHIER4U. Coaching for weight loss. 8 and 12 week programs. Full support with NO PRODUCTS TO BUY. Structure Plans customized for you. Free consultation. (931)675-4808.

NORDICTRACK WALKFIT TREADMILL for sale, manual, not electric. Can use to exercise arms and legs or just legs, $90. (931)455-8009.

JAZZY SCOOTER, like new, used twice, battery, manuals, $500. (615)225-7019.

MEDICAL ALERT SYSTEMS, since 1994. Best service, best prices, 1711A Pulaski Hihgway, Fayetteville, TN. Thomas G. Smith, (931)433-2913; (877)583-4922.

Home Goods

BISSEL GREEN MACHINE for parts. Wand is not complete, needs hose, $30. (931)728-3728.

WHITE PEDESTAL BATHROOM SINK with polished brass fixtures and mounting brackets, very good condition, $40. (931)455-2312.

BEIGE FLORAL LACE PLEATED SHADES, 2 sets, 31"x60", $40. (931)993-6650.

5X8 DECOR RUG for sale, $95. (256)828-2073.

PURPLE KING-SIZE COMFORTER, reversible, lavender on other side, $30. (931)993-6650.

CHANDELIER, $300. (931)841-6311.

JENCRAFT MINI BLINDS, one set, mauve, 35"x64", $10. (931)993-6650.

LEVOLOR MINI BLINDS, 3 sets, white, 34"x64", no hardware, $30. (931)993-6650.

CHINA, 12 place setting including sugar and creamer, serving platter, 2 serving bowls, $45. (931)273-6692.

ORIGINAL PAINTING, lake scene with gold ornate frame, 28x33, $150. (931)212-2725.

WOODEN FRAMED BEVELED GLASS MIRROR. Beautiful 33"x44-1/2" mirror, burgundy wooden frame, $40. Flintville area. (931)937-7182, after 5:30p.m.

FOR SALE, old cabinets for a shop, $75; miscellaneous wood from remodel project (Maple) with door, $200; large pile of rough cut oak and some cedar 1" thick by various lengths and widths, $800; other miscellaneous wood, $110; red oak wood flooring, $35. (931)434-1009.

Jobs

PART-TIME LAUNDRY AND DRY CLEANING ATTENDANT, inquire in person only at 1529 Huntsville Highway, Fayetteville. No phone calls, please.

STAFFMARK. NOW HIRING FOR TEMP TO PERM POSITIONS in 30 to 90 days. Apply on line www.staffmark.com; or call, (931)424-0033.

10% OFF ENTIRE ORDER
Maximum discount $100 • Must present coupon
Expires 3.31.15

Why Buy "New"..... When "Used" Will Do!
Quality Recycled Auto and Truck Parts.

Now providing the public with affordable parts options.
931-728-6900
3011 Hillsboro Hwy., Manchester (Just Past Walmart)
Monday - Friday: 8:00 A.M. - 5:00 P.M.
LKQ
Open To The Public • New & After-market Replacement Parts

STORAGE 10 x 20 $45 Mo.
SUNRISE PARK STORAGE
75 Sunrise Park, Off Bypass Rd.| Winchester, TN
931-967-1672, Ask for Jeanne

SHOP US FIRST!

Family owned company offering extreme value since 1974

(931) 962-0227 • Decherd (931) 680-2505 • Shelbyville

WE SPECIALIZE IN LIQUIDATIONS, CLOSEOUTS & IRREGULARS

Serving Since 1974 UNITED GROCERY OUTLET Bargain Barn Inc. GO GROCERY OUTLET

.44-3 Oz. ASSORTED GELATIN 4/$1 COMPARE AT 74¢

1.95-2.3 Oz. ASSORTED SNACK KITS 3/$1 COMPARE AT $1.00

TELL US HOW WE ARE DOING! info@myugo.com

Prices Effective Wednesday, February 25th thru Sunday, March 1st, 2015

100% SATISFACTION GUARANTEED!

USDA BOTTOM ROUND ROAST $3.79 Lb.

USDA FAMILY PACK BEEF CUBE STEAK OR BEEF STEW ..... $3.99 Lb.

10 LB. BAG IDAHO POTATOES $2.59 Ea.

GROWN IN IDAHO

WHILE SUPPLIES LAST! JUMBO RED OR YELLOW ONIONS .... 50¢ Lb.

SELECT SOUPS 17 Oz. 3/$1

WOW! ARTISAN

COMPARE AT $2.68

CHILI WITH OR WITHOUT BEANS 15 Oz. $1.19

WOW! COOK-OFF White Chicken Chili with Beans

COMPARE AT $1.95

EXTREME VALUE PRICING!

Assorted Dried Fruits 5-6 Oz. WOW! WOW! WOW! $1.00 COMPARE AT $1.98

Roll Sausage 1 Lb. WOW! $1.00 COMPARE AT $3.98

Assorted Yogurt 12 Pk. Case $3.99

String Cheese 10 Oz. WOW! SLIM CUT SWISS WOW! String Cheese $1.59 COMPARE AT $3.98

7 Oz. Sliced Swiss Cheese.. $1.00

Paper Towels Vee $1 69¢

Mixed Grill Cat Food 3 Oz. WOW! Mixed Grill 4/$1 COMPARE AT 54¢

TELL YOUR NEIGHBOR HOW MUCH YOU SAVED!

SHOPPING WITH UGO IS LIKE A TREASURE HUNT!

WWW.MYUGO.COM JOIN OUR EMAIL LIST

Due to our unique purchasing opportunities, quantities may be limited • So Shop Early for the Best Selection
QUANTITY RIGHTS RESERVED • Not all items available in all locations • Items are limited and vary by store and available while quantities last.

Extra Special Deals!!!

LETTUCE Head 99¢

SPINACH $1.49 bag

CARAMEL MACCHIATO CREAMER 16 oz. $1.00 Wow!

MARGARINE QUARTERS 4 lbs. Wow! $3.99

BOSTON BUTT Twin pack $1.39 lb.

PORK STEAK Jumbo pack $1.69 lb.

Obituaries

{ Coffee County }

COLLINS, JEAN C. - 90, Hillsboro, TN. February 13, 2015. Celebration of Life, 3:30 p.m., Sunday, February 15, 2015. CENTRAL FUNERAL HOME, Manchester, TN. (931)723-7774.

GLASCOE, PHYLLIS - 77, Tullahoma, TN. Funeral service, 2 p.m., Friday, February 20 in the Daves-Culbertson Funeral Home Chapel with Bro. Randy Alexander officiating. Burial in Maplewood Cemetery. Mrs. Glascoe passed away February 16, 2015. Mrs. Glascoe, a native of Smyrna, TN, was the daughter of the late Ernest and Nannie Mae Carr Crabtree. She worked as a cutter for Genesco, SAS and Acme Boot. She was a member of College Street Baptist Church. She enjoyed attending yard sales, gardening, working jigsaw puzzles, embroidery and playing with her grandchildren and great grandchildren. In addition to her parents, she was preceded in death by son, Brian Keith Glascoe; daughter, Rebecca "Becky" Charlene Raines; brothers, Charles, Hollis, Zolie "Z L", and Robert Crabtree; and sisters, Mildred Roulett, Marie Allison and Sara Glascoe. Survivors include sons, Scott Glascoe and wife, Amanda and Chris Glascoe and wife, Kathy, both of Tullahoma; daughter, Robin Agan and husband, Brian of Normandy; fourteen grandchildren; and fourteen great grandchildren. Visitation, 5-8 p.m., Thursday, February 19 at DAVES-CULBERTSON FUNERAL HOME, Tullahoma, TN. (931)455-3481.

Daves-Culbertson Funeral Home

JONES, JENNIFER LOWE RICHARDS - 50, Beechgrove, TN. February 16, 2015. Funeral service, 2 p.m., Sunday, February 22, 2015. COFFEE COUNTY FUNERAL CHAPEL, Manchester, TN. (931)723-3330.

KEELE, JERRY BART - 64, Manchester, TN. February 12, 2015. Graveside service, 1 p.m., Monday, February 16, 2015 at Rose Hill Memorial Gardens. CENTRAL FUNERAL HOME, Manchester, TN. (931)723-7774.

MCGEE, WILLIAM "DOUG" - 85, Tullahoma, TN. February 15, 2015. Funeral service, 1 p.m., Saturday, February 21, 2015. J.A. WELTON & SON FUNERAL HOME, Tullahoma, TN. (931)455-2723.

NELSON, MYRTLE L. - 93, Tullahoma, TN. February 21, 2015. Funeral service, 3 p.m., Monday, February 23, 2015. JENNINGS MOORE-CORTNER FUNERAL HOME, Lynchburg, TN. (931)759-4552.

{ Franklin County }

COX, ESTELLE KELLY - 86, Winchester, TN. February 18, 2015. No formal service is planned at this time. MOORE-CORTNER FUNERAL HOME, Winchester, TN. (931)967-2222.

KNOER, JAMES LESTER - 83, Huntland, TN. February 16, 2015. Funeral service, 1 p.m, Thursday, February 19, 2015. MOORE-CORTNER FUNERAL HOME, Winchester, TN. (931)967-2222.

STEELE, DONNIE - 52, Decherd, TN. February 16, 2015. Funeral service, 3 p.m., Thursday, February 19, 2015. MOORE-CORTNER FUNERAL HOME, Winchester, TN. (931)967-2222.

STOVALL, MOTHER ELNORA - 82, Estill Springs, TN. February 16, 2015. Funeral service, 1 p.m., Friday, February 20, 2015. J.A. WELTON & SON FUNERAL HOME, Tullahoma, TN. (931)455-2723.

{ Moore County }

BARTON, JR., WILLIAM "BILL" EVERETTE - 73, Lynchburg, TN. February 19, 2015. Funeral service, 2 p.m., Tuesday, February 24, 2015. JENNINGS MOORE-CORTNER FUNERAL HOME, Lynchburg, TN. (931)759-4552.

BATEMAN, WILLIAM B. - 91, Lynchburg, TN. February 15, 2015. Funeral service, 2 p.m., Wednesday, February 18, 2015. LYNCHBURG FUNERAL HOME, Lynchburg, TN. (931)759-4444.

HART, NANCY OLIVE - 63, Lynchburg, TN. Funeral service, 1 p.m., Tuesday, February 24 at Lynchburg Funeral Home with Bro. Danny Hale officiating. Burial in Mt. Hermon Cemetery. Mrs. Hart passed away February 20, 2015. Mrs. Hart, a native of Monroe, MI, was the daughter of the late Silas Arthur Prater, Sr. and Catherine Hagner Prater. Mrs. Hart worked at Jack Daniel Distillery as a machine operator. She was a member of Charity Baptist Church. She dearly loved her grandchildren and enjoyed spending time with them. She was preceded in death by her parents. Survivors include her husband, Ronald Hart; sons, Tracy Shawn Hart, Sr. and wife, Kelly of Lynchburg, Kevin Ronald Hart and wife, Wendy of Lynchburg; daughter, Christy May Brown and husband, Nathan of Lynchburg; brother, Silas Arthur Prater, Jr. of Lynchburg; sisters, Linda Stephens of Shelbyville, Barbara Allen of Tullahoma, Kathy Smith, Debbie Norman, Cindy Fanning and Sharon Bobo, all of Lynchburg; grandchildren, Delaney Hart, Tanner Brown, Westin Hart, Jorden Brown, Harley Hart, Tracy Hart, Jr.; and several nieces and nephews and great nieces and nephews. Visitation, 11 a.m. - 1 p.m., Tuesday, February 24 at LYNCHBURG FUNERAL HOME, Lynchburg, TN. (931)759-4444.

Lynchburg Funeral Home

MAYNARD, DAVID F. - 71, Lynchburg, TN. February 19, 2015. Funeral service, 2 p.m., Sunday, February 22, 2015. JENNINGS MOORE-CORTNER FUNERAL HOME, Lynchburg, TN. (931)759-4552.

{ Out Of Area }

BAILEY, DEWEY WAYNE - 73, Pomona Park, FL. January 21, 2015. Graveside service, 2 p.m., Sunday, February 22, 2015. WATSON-NORTH FUNERAL HOME, Winchester, TN. (931)967-2345.

STUMPF, MATTHEW THOMAS - 44, Kenosha, WI. February 11, 2015. Funeral service, 1 p.m., Friday, February 20, 2015. MOORE-CORTNER FUNERAL HOME, Winchester, TN. (931)967-2222.

TAYLOR, LOIS HOLT - 92, Nashville, TN. February 19, 2015. Graveside service, 2 p.m., Monday, February 23, 2015 in Rose Hill Memorial Gardens in Tullahoma, TN. MANCHESTER FUNERAL HOME, Manchester, TN. (931)728-3505.

HIRING NOW

Welders & Fabricators - Experience Required

CNC Machine Operators (Press brakes & saws) Experience Required.

Applicants will need to apply in person at 828 Interstate Dr., Manchester, TN 37355

K&S STEEL K&S FABRICATION

"QUALITY SINCE 1990"
828 Interstate Dr. Manchester, TN 37355
Phone: (931) 728-1338 • Fax: (931) 728-8474

ACTIVITIES ASSISTANT WANTED - Christian Care Center of Bedford County is seeking an individual who enjoys working with senior adults in social & recreational activities. Position is an excellent opportunity for someone who is creative and can work with groups or one on one in different events each day. Join a team that brings quality of life and fulfillment to the residents at Christian Care Center of Bedford County. Apply in person, 835 Union St., Shelbyville, TN. (931)680-2300.

$1,000 weekly! Mailing brochures from home. Helping home workers since 2001. Genuine opportunity. No experience required. Start immediately. www.MailingMembers.com. sapa

Attn: Drivers- $2k sign-on bonus. Love your $55k job! We put drivers first! Average $1,100 weekly + newer KW's. CDL-A required. 1-388-592-4752. sapa

TRILOGY POOLS, a division of Latham Pool Products, Inc., is in need of CDL drivers. Applicants must be 21 years of age or older, clean MVR, experience with oversize loads a plus. Applicants may apply at Trilogy Pools, 1405 Winchester Hwy., Fayetteville, TN 37334.

Now Hiring RN's and CNA's, Full-time and PRN, day and evening shifts available. We utilize "job sharing" opportunities with rotating weekends. EXCELLENT pay and benefits. Shift differential, Monday-Friday, $1 starting at 3p.m. Shift differential, Saturday and Sunday, $2 until 3p.m., $3 after 3p.m. Apply in person or online at www.goldenliving.com /careers. Golden Living Mountainview, 1360 Bypass Road, Winchester, TN. M/F, D/V, EEOC.

Aviation grads work with JetBlue, Boeing, NASA and others- start here with hands on training for FAA certification. Financial aid if qualified. Call Aviation Institute of Maintenance 888-686-1704. nani

DRIVERS WANTED for commercial business, must have valid drivers license with F endorsement, 18 years old, flexible hours. Lewisburg area. (931)359-1331.

GROWING ADHESIVE TAPE CO. hiring for **production**. Go to www.idesireacareer.com to fill out application. Click on **production.**

HIRING SECOND SHIFT REACH TRUCK DRIVERS in Murfreesboro. *Must have 2 years warehouse experience. *Must have 1 year minimum Reach Truck experience. *Must be able to pass Drug Screen and Background Check. Pay rate is $11.25/hour. Call, (615)866-2709, to set up an interview.

TINSLEY ASPHALT LLC

NOW HIRING: Paving Foreman, Dump Truck Drivers, Roller & Paver Operators. EEO/Drug-Free Workplace. Please call, (931)455-4749.

MAINTENANCE MAN NEEDED. Needing someone to maintain rental properties, experience a plus, skills and able to do a little bit of everything. For more information please call anytime, (931)307-1618; or, (931)691-2757. (Leave message if unavailable).

NEED ELECTRICAL, PLUMBING, HVAC HELPER at Arnold Electrical-Remodeling, must have knowledge of all, minimum 5 years experience. Shelbyville, TN. (931)685-4005.

NOW HIRING, Speech & Physical Therapists, full-time and PRN; CNA's and LPN'S; Business Office Manager, part-time with full-time potential. Long-term care experience preferred. Pick up application at 32 Memorial Drive, Winchester, TN. Willows of Winchester. EOE/M/F/D/V, Drug-free workplace.

GET THE MILES AND RESPECT YOU DESERVE! Reliable Carriers in Manchester, TN. Now hiring CDL OTR Drivers! Home every weekend and during the week. Flexible dispatch to fit every drivers lifestyle and schedule. No Northeast or West coast. No touch freight. Safety and fuel bonus programs. Two weeks vacation within two years. Paid holidays. Excellent insurance options and 401K. Clean, late model equipment, two years experience required. www.reliablecarriersontime.net. Call Will today! (931)728-9995.

HELP WANTED. Retail Manager & Cashiers needed for fast paced high traffic convenience stores in Fayetteville area. Apply at Lincoln County Adult Education, 1600A Wilson Pkwy., Fayetteville. (931)438-0555.

CA$H FOR CARS

ALL Cars/Trucks WANTED! Running or Not!
Damaged/Wrecked...OK! FREE pick-up and towing!
Sell your car in 60 seconds!
CALL NOW FOR A FREE GUARANTEED OFFER!
1-888-524-9668
www.cashforcar.com

Professional Shipping

DHL • Fedex • UPS
Drive Thru Side Window Convenience
Drop-Offs Accepted
Mr. Postman
Greeting Cards
Passport Pictures
209 S. Jefferson St. • Winchester, TN
931-967-5777 • (Fax) 931-967-5719
Hours: Mon. - Fri. 9:00 A.M. - 5:00 P.M.
Owner
Lolita Jones

HELP WANTED - CDL DRIVERS. Need CDL OTR Company Drivers. If interested please call Scott at, (931)359-7500; or come by WHI Transport, Inc, 1381 Old Belfast Road, Lewisburg, TN 37091.

GROWING ADHESIVE TAPE CO. hiring for **office sales** and **administration**. Go to www.idesireacareer.com to fill out application. Click on admin.

PART-TIME HELP NEEDED. We are in need of a part-time person to come in as needed for tech support over the phone and lite shipping. Excellent computer and phone skills a must. Basic understanding of electronics needed to learn our product. Your hours will vary from 2-3 days a week to the occasional full week at a time or more as needed. $12 hour. Office located in Fayetteville, TN. sales@10-8video.com.

LOOKING FOR EXPERIENCED COOKS AND WAITRESSES. Apply in person, 2p.m.-4p.m., Monday-Friday. Gondola, 412 East Carroll St., Tullahoma. NO phone calls.

NEED HELP FINDING A JOB? Call Goodwill Career Solutions today! Lewisburg, (931)359-4243; Shelbyville, (931)680-2879.

FAST PACED SALON IN TULLAHOMA seeks dedicated stylist. (931)454-2555; or, send resume to 303 S Jackson Se., Suite C.

JOIN OUR TEAM of stylists at Walk in Hair Care of Manchester. Great working environment. Call Michelle, (931)581-9186.

BEWARE OF FRAUD. Please check with the BETTER BUSINESS BUREAU or CONSUMER PROTECTION AGENCY before sending any money to any company.

SMILES WANTED! Use those smiles in assisting the elderly with non-medical in home care. Part-time schedules. Call Home Instead Senior Care, (931)454-2202, Monday-Friday, 8:30a.m.-4:30p.m.

IMMEDIATE OPENINGS: CDL DRIVERS NEEDED TO relocate trucks and various vehicles throughout the U.S./Canada. Call Driver Services, (865)809-7211; or, (931)273-1877.

ATTN: $1,000 SIGN ON BONUS! THOMPSON TRANSPORT is now hiring company drivers. Must have clean CDL Class A, 2 year verifiable flatbed experience. Home every weekend, 401k, health insurance, paid vacation, paid holidays. New trucks and trailers with roll tarp systems. Contact Eddie Boyd, (931)469-7272.

WANTED, PART-TIME DESK CLERK. Apply at the Veranda Hotel, 100 W Lincoln Street, Tullahoma.

THOMPSON APPALACHIAN HARDWOODS - GENERAL LABOR. NOW HIRING FULL-TIME GENERAL LABORERS. WE ARE LOOKING FOR GENERAL LABORERS FOR OUR HUNTLAND, TN LOCATION. COMPETITIVE PAY, CONSISTENT HOURS, PAID WEEKLY. FOR MORE INFORMATION PLEASE CALL, (931)469-7272; OR VISIT OUR OFFICE TO FILL OUT AN APPLICATION AT, 100 HARLESS DRIVE, HUNTLAND, TN 37345. THOMPSON APPALACHIAN HARDWOODS IS AN EQUAL OPPORTUNITY EMPLOYER.

CAREGIVER NEEDED IN MANCHESTER. Caring, trustworthy, dedicated and patient person to care for elderly woman. Duties include: Assistance with grooming, bathing and dressing; transfer from bed to chair/toilet; administer meds; heat/serve meals; follow daily activity schedule and chart keeping; light housekeeping/laundry. Currently hiring for day, evening and weekend shifts. $10 per hour to start. Call, (931)580-0747, to set up interview.

DRIVERS. Excellent pay. Full benefit packages. 100% no-touch. Great home time. New Mac Pinnacle trucks. Regional runs, CDL-A 1 yr. (256)432-3944.

THE HAIR COMPANY of Tullahoma is looking for stylists and barbers to join the team. Rental space available for a massage therapist. Stop by 407 S. Jackson St.; or call Amy, (931)455-0899.

Kids Stuff

6-9 MONTH BABY BOY CLOTHES, 17 items, great condition, $20. Shelbyville, tonya368299@gmail.com.

BARBIE DOLLS, $5 each; Tons of clothes and shoes available. Pics on www.Exchange931.com. (931)952-1748. Call or text.

JOGGING STROLLER, $70; kids' wood study desk, $50; round cloth chair, $20. Manchester. (931)728-3728.

HUGE MARKETPLACE CONSIGNMENT SALE! Consign and earn cash from your gently used clothing, toys, equipment, furniture & MORE for infants through teenagers! Drop-off, March 13-17. See website for information, www.marketplaceconsignment.com; or, (931)308-7324. Shop and SAVE! Open to public, 10a.m.-6p.m., March 21-27; 10a.m.-2p.m., March 28. Clearance March 27 & 28! Monterey Station, 104 Monterey Street, Cowan, TN. Worth the drive!

HEY DIDDLE DIDDLE Children's Consignment Sale, 108 Lane Pkwy., Shelbyville. February 25-27, 10a.m.-6p.m. Half price: February 28, 8a.m.-2p.m. (931)639-3923; or, www.hddsale.com.

PS3 Spiderman, $12; Trails Fusion for Xbox One, $25; Wii charger pad, rubber sleeves, $10. Manchester. (931)728-3728.

HAPPY TAILS Pet Care

$3.00 OFF with coupon on Wednesdays • Exp. 2.28.15
Expert Grooming - Dogs & Cats • Boarding - Dogs, Cats, & Small Critters
Hours Mon. - Fri. 7:30 A.M. - 5 P.M., Sat. 8 A.M. - Noon, Sun. 7 P.M. - 8 P.M.
Voted Tullahoma's Finest 2014 • www.tngroomandboard.com
FREE NAIL TRIMMING! • 931-393-4848

Real Estate Bedford County

HOUSE FOR SALE BY OWNER, must be moved, price negotiable. (931)703-7414.

Real Estate Coffee County

COMMERCIAL LAND, 2.5 acres, one mile from I-24/Exit 111, off Hwy. 55 (behind Gateway Tire). City utilities, $169,900. (407)325-3965.

Real Estate Franklin County

ACREAGE FOR SALE near Tullahoma. One parcel, 5.7 acres, $54,000; second parcel, 8.4 acres, $67,000. Part woods, part pasture on creek, 5 minutes to town. Electricity, gas, water and cable at road, in nice neighborhood. (931)212-4470.

FOR SALE BY OWNER PACKAGE includes 20 words of description and phone number, border around the ad and a picture of your home, ALL for $78 for 4 weeks. Each week your ad will reach over 84,000 homes and will go on www.exchange931.com. Additional pictures can be added for FREE to your ad on our website. Call, (931)968-1144, or place your house on www.exchange931.com.

Real Estate Lincoln County

WANT TO BUY 1-5 acres in east, west or south Lincoln County. No restrictions. (931)251-1477.

DAVES HOLLOW ROAD. 31.34 gorgeous acres. Great level areas and wooded hills. New fencing; recent perk report and survey. City water. Creek and lots of deer! Great for hunting or building. No leasing or dividing, $105,000. Call, (404)441-7011.

Real Estate Marshall County

2 BEDROOM DUPLEX APARTMENT, water included, laundry hookup, $425/month. (931)637-6161.

Real Estate Maury County

WE BUY, SELL AND TRADE USED MOBILE HOMES! Homes in inventory now! We are always looking to buy more! (931)381-2029.

Real Estate Moore County

PRIME LAND IN MOORE COUNTY, 6 bedrooms, 3 full baths, decks, 7.5 acres, 4 minutes from four different boat docks, minutes from Tims Ford State Park. Motivated seller! (931)212-6839.

Real Estate Warren County

DAVIS HOMES, INC., McMinnville, double wide homes starting at $49,900, McMinnville. 1-888-311-5030; www.davishomesinc.net.

DAVIS HOMES, INC., McMinnville, double wide homes starting at $25,900, no taxes. 1-888-311-5030; www.davishomesinc.net.

THE BIG BANG. 3 bedrooms, 2 baths, 16' wide, free heatpump upgrade! More bang for your bucks! Meadows Homes of McMinnville's Uncle Sam Sale. 4651 Manchester Highway, McMinnville. (931)668-7300.

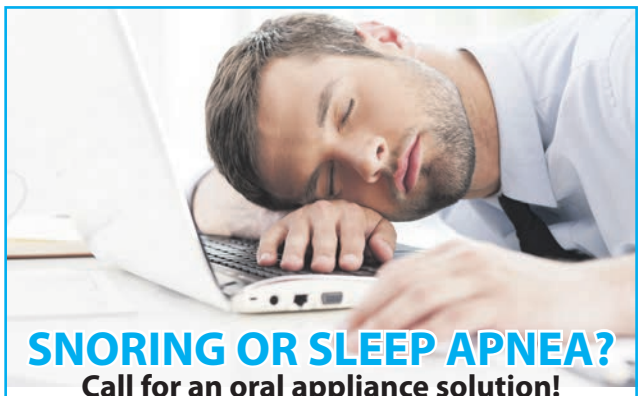

SNORING OR SLEEP APNEA?
Call for an oral appliance solution!
WINCHESTER Family Dentistry
Most Insurances Accepted
931.967.4143
1741 Bypass Road
Winchester, TN
www.winchesterfamilydentistrytn.com

CHECK OUT OUR SPECIALS at www.davishomesinc.net. $0 down with deed land/home packages. Used and repos available. Davis Homes, Inc., McMinnville. (931)668-2031.

UNCLE SAM SALE GOING ON NOW at Meadows Homes of McMinnville. Great deals like The Liberty. New 2 bedroom, 1 bath only $25,900. Ask about our TVA Energyright solutions program. (931)668-7300. 4651 Manchester Hwy., McMinnville.

THE HERITAGE. Just arrived, Must see. Triple Dormers, ceiling beams, built-ins with stone accents, movable island, spa master bath. Customize yours to a 3, 4 or even 5 bedroom. TVA free heatpump upgrade. Exclusively available at Meadows Homes. 4651 Manchester Hwy., McMinnville. (931)668-7300.

UNCLE SAM SALE NOW IN PROGRESS AT MEADOWS HOMES OF MCMINNVILLE. Save thousands on your new homes plus get a free TVA heatpump upgrade! Save money every month on your electric bill. Meadows Homes, 4651 Manchester Hwy. (931)668-7300.

Recreational Vehicles

2006 HONDA VTX MOTORCYCLE for sale, 1300cc, $5,300. (931)652-8577.

2005 HONDA CRF70, great condition, like new, Honda red factory paint, New Moto Cross back tire, $750. (931)247-9141.

USED CALMARK 5TH WHEEL COVER, made from Sunbrella fabric. Breathable, water, mildew, dry rot resistant, non-abrasive. Custom-made for 30'3" length fifth wheel. Used, so no warranty. Was $1,050 new, $200. (931)563-7011.

FOR SALE, 1951 Indian Chief motorcycle, all restored as new, 600 miles, $35,000; 1964 Cruiser Inc., 22', IO MerCruiser, all mahogany, 292 Chevy motor, two one barrels, deck needs redone, $4,000 on tandem axle trailer. (931)364-4235.

SIXTEEN FOOT FISHING BOAT, 100 hp Evinrude, with Shore Line trailer, $600 or trade. (931)273-6793.

2012 POLARIS RAZOR 800 SPECIAL EDITION, 1,240 miles, with $3,500 of extras included, hard top, front/rear bumpers, Warn winch, front/rear windshield, universal joint protectors, electric power steering, rock sliders, $10,500 or best offer. (931)993-0920; (256)216-1133.

2012 JOHN DEERE GATOR, Model XUV825I, 609 miles, 108 hours, lots of extras included, $12,500. Call for more details, (931)307-8506.

Rentals Coffee County

ONE BEDROOM, ONE BATH APARTMENT, 1014 E. Lauderdale Street, Tullahoma. Quiet, clean, furnished, heat/air, private patio, onsite laundry, $185/per week, $400 deposit, includes EWS and basic TV. (931)588-1182.

HILLS CHAPEL APARTMENTS: Great rates. (931)728-1808. www.hurdapts.com.

2 BEDROOM DUPLEX FOR RENT, 202 South Roosevelt Street, Tullahoma, $550 monthly, $400 deposit. (931)434-8776.

FOR RENT in Tullahoma, 401 N Polk St., remodeled 3-bedroom, 2-bath house (part of triplex), side by side refrigerator, dishwasher, stove, laundry room, washer/dryer hookups, huge living room, side entrance from garage, rear shop/storage, front entrance has large covered front porch ready for your rocking chairs! New CHA heat pump, $800/mo. plus $775/deposit, no pets. (931)607-7649.

HOUSES, APARTMENTS AND MOBILE HOMES for rent, 1, 2&3 bedroom, $75-$120/weekly, (pets extra), Tullahoma. (931)454-2234.

NEWLY REMODELED IN MANCHESTER, 1 bedroom, 1 bath, includes electric and water, $180/week, $300 deposit. NO PETS. (931)247-6419.

Don't Freeze THIS WINTER!

Call Today To Schedule Your Preventive Maintenance
10% Off Any Service Call
(Excludes New Installation)
DANLEY Heating & Air Conditioning
FREE Estimates On New System Installs
1102 Dinah Shore Blvd. • Winchester, TN 37398 • Phone: (931) 967-3209

FEBRUARY IS
CA$H FOR TRASH! MONTH
Get a Minimum of $2,000
TOWARD ANY PRE-OWNED VEHICLE!

99 Lexus RX 300
201,530 Miles, Stk# U1699C
After $2,000 CA$H FOR TRASH
$4,222
CALL 888-283-0979

05 Chevy Aveo
4,960 Miles, Stk# 15CRUZ6A
After $2,000 CA$H FOR TRASH
$5,222
CALL 888-283-0979

07 GMC Canyon
151,505 Miles, Stk# 15CL11A
After $2,000 CA$H FOR TRASH
$6,222
CALL 888-283-0979

09 Honda Accord
151,285 Miles, Stk#A3873A
After $2,000 CA$H FOR TRASH
$8,222
CALL 888-283-0979

04 Ford Mustang
94,663 Miles, Stk#A3889B
After $2,000 CA$H FOR TRASH
$8,222
CALL 888-283-0979

06 Cadillac DTS
107,665 Miles, Stk#U1736A
After $2,000 CA$H FOR TRASH
$8,222
CALL 888-283-0979

07 Volvo S60
121,437 Miles, Stk# 15TRN14A
After $2,000 CA$H FOR TRASH
$9,222
CALL 888-283-0979

07 Cadillac DTS
116,163 Miles, Stk#U1724B
After $2,000 CA$H FOR TRASH
$9,222
CALL 888-283-0979

05 Chevy Tahoe
165,786 Miles, Stk#U1658C
After $2,000 CA$H FOR TRASH
$11,222
CALL 888-283-0979

09 Chevy Equinox
102,203 Miles, Stk#15YUK22C
After $2,000 CA$H FOR TRASH
$11,222
CALL 888-283-0979

09 Toyota Prius
88,655 Miles, Stk#14ENC27CC
After $2,000 CA$H FOR TRASH
$12,222
CALL 888-283-0979

11 Chevy Impala
43,226 Miles, Stk#15EQUI37A
After $2,000 CA$H FOR TRASH
$12,222
CALL 888-283-0979

STAN McNABB .COM
GMC
888-283-0979
2000 North Jackson St.
Tullahoma, Tennessee
STANMCNABBCHEVY.COM

All prices plus taxes and fees, includes $299 processing fee. Due to ad deadline, some vehicles may be sold.

FINE QUALITY NEWER RENTAL. 3BR/2BA brick, 1,600 sq.ft. plus 2 car garage on dead end street in very nice neighborhood. Great room with 10' ceiling, formal dining, kitchen with eat area, custom cabinets, separate laundry room with hookups, large master with 10' ceiling, spacious bath and 5'x12' walk-in closet, zoned bedrooms, lots of closets. One year lease, one month rent as deposit. Built and owned by custom builder. No smoking, will consider pets, $1,100. Call for appointment, (931)409-7495.

FOR LEASE, Hair Salon unit at Coker's in Tullahoma. (615)476-3542.

FOR RENT, 1-bedroom apartment, Tullahoma, all appliances, CHA, no pets, $420/month, $450/deposit, background check/credit report required. (931)455-7033. Monday-Friday, 8a.m-5p.m.

FOR RENT, house with 3 bedrooms, 1-1/2 baths, CHA, rent $650 a month. (931)455-9755.

FOR RENT, 2BD, 3BD, or 4BD mobile homes with large yards, nice quiet country setting in Manchester. Storage buildings available on site. Now offering weekly rates. (931)409-0830.

FOR RENT, one and two bedroom mobile homes in Tullahoma area, utilities furnished. (931)222-0110.

FOR RENT, CONTINENTAL PROPERTIES, 1 and 2 bedroom apartments and townhouse, Tullahoma and Manchester. Call for details, (931)728-1693; or, (931)581-4845; or, (615)400-1631.

FOR RENT, 1BR and 2BR mobile homes, in Manchester area, utilities furnished. (931)409-2555; (931)409-0345.

ONE BEDROOM UPSTAIRS APARTMENT for rent, in Tullahoma historic district, sundeck overlooks area, bonus room, washer/dryer, refrigerator, stove, dining table w/chairs, new bathroom, walk in shower, $475/month, $400/deposit, no pets. Call, (931)607-7649.

THANK YOU!
Thank You once again, for voting us Franklin County's Finest.
We appreciate your business!
"Your Hometown Lender"

Franklin County Financial Services
1327 Dinah Shore Blvd • Winchester, TN • (931) 967-7003

Welcome Spring Early...
With A New Floor!
Your Choice
Carpet & Vinyl Starting at $4.99 Per sq. yd.
Laminate Starting at 99¢ Per sq. ft.
HENLEY HOME VALUE CENTER
Store Hours: Mon. - Fri. 7:00 A.M. - 5:00 P.M. Sat. 8:00 A.M. - 12:00 Noon
1765 Decherd Blvd., Decherd, TN
931-967-0020

ACHING FEET?
• Ingrown Toenails • Sprains & Fractures • Bunions
• Heel & Arch Pain • Corns & Calluses • Warts
• Diabetic Foot Care • Hammertoes • Orthotics
New Patients of all ages welcome!
Winchester Podiatry
Charles D. Ganime, DPM, FACFAS, CWS
Board Certified in Foot Surgery & Wound Management
155 Hospital Rd. Suite 1 • Anderton/Smith Building at the hospital in Winchester.
(931) 968-9191 • www.winchesterpodiatry.com

$1.00 OFF
Supper Buffet Only (With ad)
Whole Catfish & Frog Legs
Every Fri. & Sat. Night
JD'S KUNTRY
Restaurant & Buffet
626 David Crockett Hwy. • 931-967-9952
Mon.-Thurs. 11:00 A.M. - 8:00 P.M. • Fri. 11:00 A.M. - 9:00 P.M.
Sat. 7:00 A.M. - 9:00 P.M. • Sun. 7:00 A.M. - 8:00 P.M.
Full Menu

FOR RENT — Rentals Franklin County

APARTMENT FOR RENT, spacious, upstairs apartment, in Cowan area, 3 bedrooms, 1 bath, stove/refrigerator furnished, washer/dryer hookups, $500 deposit, $500/month. Background check, no pets. For more information call, (931)307-1618.

STORAGE: 10x20, $45! Sunrise Storage, 75 Sunrise Park, off Bypass Road, Winchester. Jeanne, (931)967-1672.

ELK RIVER CABINS taking applications, 1-bedroom cabins located on Elk River below Woods Reservoir Dam, fully furnished, includes water, electric, garbage pick-up. Full-time rentals, private area, no fee application. (931)580-4116.

FOR RENT, 2BD mobile homes, fully furnished, includes water, electric, garbage pick-up, lawn maintenance; also available 2 & 3 bedroom unfurnished, water and garbage pickup only; reasonable rates, pay weekly, no fee application required. (931)580-4116.

SELF STORAGE CENTRAL, Beside Decherd Nissan. **Climate Control & Regular.** Gated - Cameras - Clean. Make an appointment to see the difference. (931)967-5682.

RENTAL APPLICATION, house in Cowan, 2BR, 1BA, CHA, W/D hookup, stove/refrigerator furnished, garage, $450/month, $300/deposit, 1 year lease required. Absolutely no pets, background/credit check. (931)636-2734.

COUNTRY HOME, 3BD, 2BA brick, two miles from AEDC, minutes from Winchester, Manchester, Tullahoma, large yard with garden spot, no pets, $600/month, $600/deposit, references required, ready March 1. (931)308-8441, for appointment.

FOR RENT, Winchester, 3-bd, 2-bath, CHA, with range/refrigerator/dishwasher, washer/dryer hookup, storage shed, near Highway 64, no smoking, no pets, credit/background check required, one year lease, $700/month, $700/deposit. (931)636-2283.

FOR RENT — Rentals Lincoln County

FOR RENT, State Street, 2BD, 1BA cottages, stove, refrigerator, washer/dryer furnished, no pets, deposit required, water included. (931)433-8368.

3BD, 1BA HOUSE for rent, Ardmore Highway, $600/month plus deposit, references required, no pets, no smoking. (931)433-4268.

NICE MOBILE HOME for rent, 2BD, 1BA, no pets, 3 Pedita Drive, off Patrick Road, Fayetteville, $365/month, $350 deposit. (931)227-8066.

FOR RENT: LIMESTONE Road Mini Storage currently has storage units for rent, Elora. (931)937-8728.

FOR RENT, 35-40 acres for row crop in Lincoln County for 3 years. (931)652-4904.

THE ELK COTTON MILL, INDUSTRIAL/WAREHOUSE/ SELF STORAGE. Also, shop space for rent. Secured, site manager on site. susanpoe@comcast.net; (540)974-1484.

HOUSE FOR RENT, 3BD, 1-1/2BA, Old Huntsville Road, Fayetteville, $600 month plus deposit, references required, no pets, no smoking. (931)433-4268.

NICE 2BD, 1BA APARTMENT for rent, newly renovated, upstairs, downtown Fayetteville, no pets, $435 month plus deposit. (931)433-6792; (256)679-2881.

FOR RENT, TWO bedroom mobile home, Flintville area, $400 plus deposit, water furnished. (931)993-5311, after 4p.m.

FOR RENT, 2BD, 2BA mobile home, shaded lot, Kirkland Community, Lincoln County, no pets, deposit and references required. (931)433-4476.

FOR RENT, small, 2BD mobile home, $335/month, $335/deposit, 4 Planville Drive, Park City area. (931)993-6004.

FOR RENT, 2BD, 216 Jefferson Street, Fayetteville, refrigerator, storage building, washer/dryer hookup, $385 month, $385 deposit, references. (931)532-0305; (931)993-7836.

ONE BEDROOM APARTMENT for rent, North Elk Avenue, Fayetteville, $350 month, $350 deposit, no pets, no smoking, references. (931)433-4268.

FOR RENT, extra clean 2BD duplex apartment in Park City, new paint and carpet, one year lease, no pets, $495 month. (931)625-2269.

MOBILE HOME for rent, 2BD, 1BA, front and back yard, storage building, rural area, no pets, require application and references. (931)993-7784.

FOR RENT, 1BD cottage, $350/month; 2BD apartment, $425/month. In Fayetteville. Deposit, references. No pets/smoking. (931)433-5429, after 5p.m., leave message.

FOR RENT, 3 bedroom, 1 bath house, with laundry, Mulberry, $255 per month, $255/deposit. Facebook: Tennessee Rentals; (931)438-4073.

FOR RENT — Rentals Marshall County

HUNTING LAND for lease for turkey season, 72.5 acres, Delina area. (256)698-5132; (256)828-4596.

HOME FOR RENT, 2010 Friendship Lane, Chapel Hill, 3BR, 2BA on five acres. Property features include: Pool, pond, 2 car garage. First, last months' rent and security deposit required. One year lease. 650 credit score and application also required with references, $950. (931)619-7132.

EFFICIENCY APARTMENT with full kitchen, all utilities included, $500/month. (931)637-6161.

FOR RENT — Rentals Maury County

RENT NO MORE!! Home Ownership Program. Why rent when you can own?? Call for details! (931)381-2569.

FOR RENT — Rentals Moore County

HOUSE for rent, 4BD, 2BA, stove, refrigerator, CHA, washer/dryer furnished, 20 acres, two barns, horse and tack, riding arena included in rent, $950 month plus deposit, Warren Hollow Road, Lynchburg. (615)485-1420; (615)417-9320.

NOW RENTING, 2,000 SQUARE FOOT DUPLEX, beautiful private setting on 5 acres, located on Moore/Bedford County line, pastureland available, 2 bedrooms, 1 large master bath, $750/month, $500 deposit. (931)575-1233.

FOR RENT — Rentals Out of Area

Sell/rent your Timeshare now! Guaranteed Services find more buyers/renters. No gimmicks, just results! www.BuyATimeshare.com, 1-888-879-8612. nani

Services Automotive

DRIVER EDUCATION. Driving lessons offered every day in all Middle TN areas. (931)728-6144; or register online, www.champion-driving.com.

SCRAPMAN RECYCLING, auto cores wanted. We come to you anywhere, we pay cash! Call 4 pricing, Chris, (931)652-7005; Kyle, (931)205-4151.

Services Cleaning

DEB'S CLEANING SERVICE, housecleaning done to perfection, weekly, bi-weekly, monthly, reasonable rates, references available. Fayetteville, Taft, Hazel Green. (931)588-9281; (931)588-9193.

EXCELLENT CLEANERS. HOUSES, offices, any type of building, pressure wash houses-decks, wash windows, clean move-outs. Excellent references. (931)636-4889; (931)691-4698.

HOUSECLEANING SERVICES. General housekeeping: Dusting, vacuum, mopping, etc. References available. Also, pressure washing decks. (931)808-5175.

Services Entertainment

DISNEY SPRING SALE THROUGH HAYES TRAVEL, Limited time. Book Now! (931)273-1545.

ALASKA CRUISES. LAST MINUTE SALE. Call Hayes Travel, (931)273-1545.

Services Home Improvement

RICK POSTON MASONRY: Rock, brick, block, tile. 38 years experience, free estimates. (931)652-9201; (931)759-4721; www.rickpostonmasonry.com.

PHELPS PLUMBING ELECTRIC. 24 hour plumbing and drain service, new installations, water heaters, electrical. No job too big or small, 20+ years experience, guarantee all work. Jonathan Phelps, Owner. (931)205-3843.

ROOFING, REMODELING, VINYL, TILE, all types of repairs. Fred Holder, (931)433-2686; (931)619-5685; Bret Holder, (931)937-7077; (931)227-6752.

WANT TO DO, Painting (inside/out), window replacements, remodeling, room additions, decks, vinyl. Jim King. (931)433-7234.

HELP WANTED, Yard work and handyman, anything to do around the house, must have drivers license, must be dependable-reliable. (931)580-5838.

M and T PLUMBING, electric, carpentry, remodeling and roofing. From the top of your house to the underneath, all in between. You break it, we fix it by the book! References available. Free estimates. (931)455-6029.

M&M ROOFING AND CONSTRUCTION, shingle, metal, vinyl siding, additions, decks. Licensed, insured, free estimates. BBB accredited, rating-A, 20% less than competitors. (256)933-0188; (931)993-0223.

WORK WANTED: BRICK, block, rock or storm cellars. No job too big or small. (931)732-5301; (256)374-8158.

GIFFORD BROTHERS CONCRETE. Nothing too big or small. Free estimates. 40 years experience. Dale Gifford, (931)703-0925.

CHAMPS SEPTIC TANK: Storm shelters (5" thick concrete), septic tanks, septic tank cleaning. (931)962-3446.

J & J GLASS, Mirrors, shower doors, replacement windows, store fronts, screen porches, closet shelving, carports, repair work. (931)625-7662.

CONCRETE CONTRACTORS LOOKING for concrete work of all kinds, no job too big or small. Call Dale, (931)993-4207; Adam, (931)691-1494.

HANDYMAN, WILL DO painting, roofing, all types of repair work, metal roofs. Small jobs welcome. Free estimates. Guaranteed work. (931)636-0728.

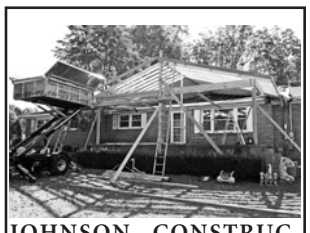

JOHNSON CONSTRUCTION & REMODELING. ROOFING, FRAMING, SIDING AND MUCH MORE. WE DO ALL KINDS OF CONSTRUCTION AND REMODELING, SPECIALIZING IN DETAILED WORKMANSHIP AND HAVE TOP OF THE LINE TOOLS AND EQUIPMENT. WE ARE NEAT, CLEAN AND VERY RESPECTFUL OF YOUR PROPERTY. WE ARE LICENSED AND INSURED AND HAVE PLENTY OF REFERENCE. PLEASE CONTACT CHRIS JOHNSON AT, (931)588-1496, FOR ANY QUESTIONS OR ESTIMATES. THANKS AND WE LOOK FORWARD TO WORKING WITH YOU.

W.W. HOME IMPROVEMENTS: Sheetrock, roof repair, porches, garages, decks, pressure washing, swing sets, fences, home remodeling. No job too big or small, 20 years experience. (931)273-0044; (931)728-6882.

WANT TO DO painting, house repairs, custom shelves, plumbing and electrical. Tudor Construction. (931)703-8175.

NEED A WEBSITE?
Desktop and Mobile Websites Combined
Your new website can be live in 4 weeks.
CALL 800-247-7318
allySites
We have office locations in Fayetteville and Tullahoma.

Your Luck Begins With Us!
1st Franklin Financial
Serving Our Neighbors Since 1941
2619 Decherd Blvd.
Winchester
931-967-1466
*All loans subject to our liberal credit policy and limitations, if any.
1st Franklin Financial Corporation, NMLSR#141654, Georgia Residential Mortgage Licensee #5656.

Sell Your Car
Exchange931.com

RAY'S ROOFING, shingle, flat roof, mobile homes, leak repairs, metal roof coating. Residential & commercial, free estimates, 24 hour emergency patching, no job too big or small, insurance claims welcome, same day roof inspections, clean and nail-free yard, 7 year workmanship guarantee. (931)363-4552; (931)359-4157.

RETIRED SERVICE TECHNICIAN, plumbing, electrical, heating, appliance repair, low fair prices. (931)205-4033.

WILL DO CARPENTRY work, tile work, additions, decks, carports, small barns, custom pergolas, patio systems, walkways. Call, (931)438-9331; cell, (931)227-8251.

THE LOCAL MOVER, available for moving jobs. Have enclosed box truck. Large or small jobs. Call or text Evan, (615)962-0432.

CUSTOM BUILT GARAGES! Affordable! Mid-South Garage Builders. www.MidsouthGarages.com; (931)209-5065.

HANDYMAN-CARPENTER, floors, tile, carpet, small repairs, decks, porches. No job too small, quality work, local references, free estimates. Mike, (931)312-9251.

CHIMNEY CLEANING AND REPAIRS. Professional service. Chimneys, Fireplaces, Cleaning, Inserts pulled, Repairs. Prevents Fire Hazard. Free estimates. Satisfaction Guaranteed. (931)563-5340.

CONCRETE WORK: Specializing in stamped concrete. Also, driveways, patios, flat work, retainer walls. Free estimates. Call anytime. (931)808-1828; or, (931)469-0333.

HANDYMAN, little or big jobs. Landscaping, painting, farm fencing, metal roofing, top/remove trees, remodel/build barns. (931)314-5297.

JOE'S HOME IMPROVEMENT AND REMODELING, also will build storage buildings on site. (931)728-2945. Call, (931)728-9555, to report all animal abuse.

LADY SLIPPERS CLEANING for the home/office, will come out for free estimate, Lincoln County/Hazel Green/Huntland area. Home, (931)240-1141; cell, (931)625-0781.

SOUTHERN IRON WORKS, 575 Lynchburg Highway, Mulberry, TN. Ornamental iron railing, gates, fencing, mailboxes. Mike Thomas, (931)433-5342; www.southernironworks.com.

DIXIE CONTRACTING LLC, home improvements, remodeling, additions, renovations, siding, windows, painting, tile, roofing (shingle/metal). Licensed/insured, 30 years experience. (256)651-7720.

WE'LL GAIN YOUR TRUST AND REMOVE THE DUST! Top to bottom, dishes/dusting/laundry/vacuuming/appliances/windows/move-in/move-outs, we do it all. Call/text. (931)691-3199; (931)307-1711.

SETTLING FLOORS? DOORS NOT CLOSING? CRACKS ABOVE DOORS? HELP IS HERE! PERMANENT FLOOR SUPPORTS. (931)205-5952.

NOW OPEN

Chameleon Spa & Wellness

Obagi Skincare

Suneva Skincare & Bellafill Dermafiller

Allergan Botox & Juvéderm Dermafiller

Facials & Permanent Eyeliner

By Appointment Only

Call Today! 931-993-4966

Chris Gafford, MD and Erin Johnson, NP

2320 Thornton Taylor Parkway

Fayetteville, TN

JIM'S CARPET SERVICE & REPAIR. Carpet restretching, installing new carpet, vinyl, engineered wood. 38 years, licensed, insured. Free estimates. Coffee County and surrounding area. (931)952-3635.

LAMP REPAIR; also, buy furniture and household items. (931)433-1806.

DOCTOR DRYWALL, no job too big, no job too small. We can hang, finish, do patch work, spray or textured. Free estimates. (931)993-4763; (931)249-9257.

Services *Lessons*

TUTORING SERVICES AVAILABLE. Tutoring services available from Bedford County teacher with a Masters degree in Curriculum and Instruction. I can help with day-to-day classes or upcoming testing. I can also help with learning English, $45 per hour. Unionville, Bell Buckle, Shelbyville. Call, (615)617-7749, and leave a message.

HANDGUN CARRY PERMIT CLASSES. Protect Yourself & Your Family! Get your handgun permit. Advance Registration is required. Instructor for 16 years. Call today! Executive Protection Bureau, Inc., (931)393-4755.

Services *Painters*

TURNER'S PAINTING and CABINET REFINISHING. 30 years experience. Licensed and insured. (931)425-6578.

PLATINUM CONTRACTING, painting (interior or exterior), roofing (metal/shingles); seamless gutters; flooring; remodeling of all kinds. Free estimates, call Aron, (931)703-6172.

PAINTING, interior, exterior, spraying, 35 years experience. (931)433-2686; (931)619-5685; (931)937-7077; (931)227-6752.

MAKE IT RIGHT PAINTING AND PRESSURE WASHING. Free estimates. Leave message. (931)438-8716; (931)625-6913.

Services *Sitting*

BABYSITTING in my home, 6-weeks and older, two meals, two snacks provided, in Whispering Winds neighborhood off Fredonia Road, 6:30a.m.-5p.m. Call/text, (931)808-7674, Manchester.

EXPERIENCED DAYCARE PROVIDER has two openings for infants, Monday-Friday, full-time, day shift, smoke free environment, Park City area. (931)675-2770.

TRUSTWORTHY, DEPENDABLE LADY, would like to sit with or attend to the sick/elderly, run errands, cooking, housework, flexible hours, nights/days. (931)652-2236.

Services *Technology*

YOU HAVE TO BE ONLINE TO SURVIVE THESE DAYS. Call Simple Software, 1-800-413-6915; or, (931)563-3945. Web and mobile presence only $200. www.simplesoftware.us.

Services *Yard and Land*

DUMP TRUCK, BACKHOE & LOADER SERVICES. Will tear down and haul off old or burned houses and barns; clear land; build pads, roads, driveways; dig new ponds; clean old ponds; removal of debris. (931)625-1434.

PEOPLE'S TREE SERVICE, tree trimming, clear cutting, logging. Certified, licensed, insured. Free estimates, no job too big or small. (931)205-2980; (615)209-1868.

BACKHOE SERVICE in Lincoln County. Foundations, basements, septic tanks, water, sewer & electrical lines. Brandon Gray. (256)656-3530; (931)433-7144.

D&J'S LAWN AND GARDEN SERVICE. Gardens tilled. Lawns mowed. Hazel Green, Meridianville, Ardmore, Toney area. Jerry, (256)503-1582; Darrell, (256)361-8239.

BUSHHOGGING, BACKHOE AND YARD WORK, also haul dirt, gravel, sawdust, free estimates. Manchester area. Call, (931)596-2330; (931)273-3465.

FREEBIRD SERVICES
"Dedicated Customer Service"
lawn mowing,
property cleanup,
dump truck and
backhoe service for
hauling and digging needs.
Marshall County and
surrounding areas.
(931)675-1681.

STUMP GRINDING, free estimates, reasonable rates. (931)247-2766.

MCCULLOUGH MOWING SERVICE, duties include mowing, trimming, limb and leaf removal. For free estimate call Jamie, (931)273-3832.

Who are they going to call?

Every week, we have readers looking and searching for the service you offer. Now we have a way for you to reach them at a discounted price. Choose the **26 Week Service Package** on our website, when placing your ad, or tell our Customer Service team member, on the phone, you want the ***Services' Discounted Package***.

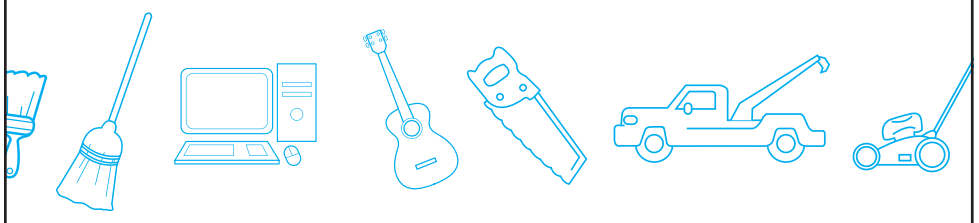

Your service ad will reach every home (over 84,000) in the below markets.

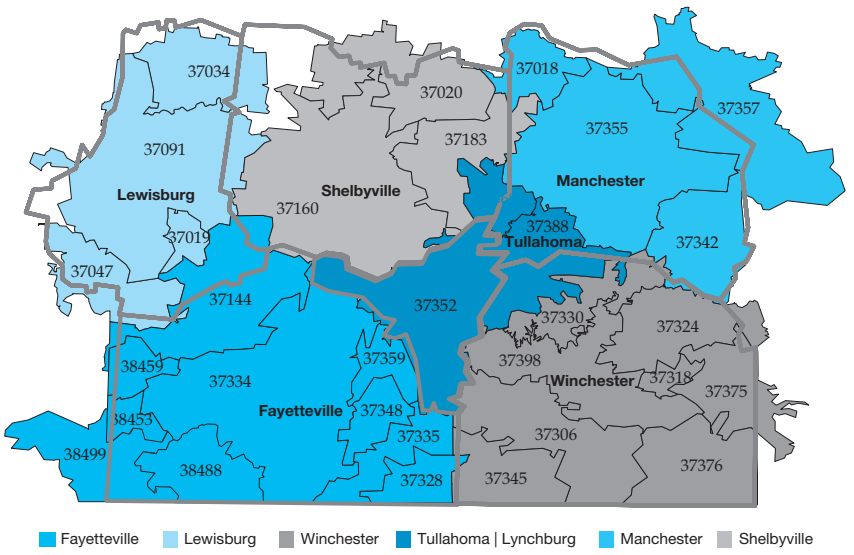

Normal $12 reduced to $7.65 per week.

968-1144 Exchange931.com

Package is only for service industries.

DUMP TRUCK, LOADER, BACKHOE SERVICE. Land clearing, building pads, topsoil, fill dirt, gravel haul, debris removal, livestock burial. Roads-driveways built. Gary Charles Damron. (931)937-8709.

DYE'S FENCING: Vinyl, wood, chain-link, ornamental aluminum, farm and pool enclosure fences. Honest and dependable. Free estimates. Call Chris, (931)607-0678.

TREE TRIMMING AND REMOVAL, Licensed, insured. Bucket truck, chipper. Free estimates. (931)438-9859; (256)508-0062.

FREE REMOVAL OF ANY UNWANTED SCRAP METAL, household appliances, tin, aluminum, fence and electric wire, any unwanted outdoor power equipment. Call Corey, (931)581-4362.

DOZER, TRACKHOE & CONCRETE WORK. Land clearing; roads/pads; ponds/lakes; septic/water lines; underground utilities; remove old/burned buildings. Jeff Parker, (931)732-4760; (931)703-3701.

BLACK TOPSOIL: TILLED, no rocks/roots; also, red fill dirt. Creek gravel. Single axle. Days, (931)703-2283; (931)205-4163; (931)433-1135.

TN PRO LAWN CARE LLC

TN PRO LAWN CARE LLC is now accepting new clients for Fall Trimming & Leaf Removal where we bag, remove or leave on property based upon customer request & budget. Locally owned. Licensed, bonded and insured. (931)273-7062; or, (931)581-0855. CALL TODAY! Leave message if we do not answer.

ALFORD TIMBER SERVICE AND BUSHHOGGING. Sawing and cutting timber. We take care of your young timber. Call Danny, (931)394-2269; (931)575-1410. Serving all of Tennessee. We appreciate your business.

DAVIS TREE SERVICE. Now is the time to remove stumps, roots, and trim trees. All types of tree work, hauling and clean-up. Free estimates. (931)675-9002.

ESTATE AUCTION
JOHN SMITH JR., REALTY & AUCTION

Of the late Olene Stephenson

PERSONAL PROPERTY • LOTS OF GLASSWARE

Saturday, February 28 • 10:00 A.M.

Location: 132 Bel Aire Drive, Winchester, TN 37398

Tall oak bevel glass curio cabinet
Small inlaid glass curio cabinet
Singer Model #758, touch & sew w/attachments
Oak coffee table and matching side tables
Sofa table
Dark wooden audio cabinet
Round top table w/ decorative legs
Antique Lamp stand & shade
Wooden quilt rack
Grosley wood cabinet record player
2 large Technic speakers w/tuner, tape deck, & CD player w/glass door cabinet
Large assortment of CD's, tapes & 33 1/3 RPM records
25 inch Motorola TV & remote
Rose cloth recliner
3 small wooden Windsor style chairs
Early American style ladies chair
Small decorative school desk
Several decorative wooden racks
Glass top dining table
Microwave with stand
Black metal tier bakers rack
2 tier glass & chrome side table
Small wooden bedside table with storage
Royal paper shredder
Several brass vases
Brass decorative coal scuttle
Numerous assorted wall hangings/wreaths
2 large oriental dolls with stand
Several framed prints
Oil on canvas paintings
Extra large wall mirror
Porcelain wash bowl & pitcher
Large collection of German beer steins, Gertz Kaiser, etc.
Assortment of cut glass and some lead crystal
Large collection of commemorative & collectable plates(Avon, Danbury Mint, Revco, most in original boxes)
Gobel Hummel plate and & 2 dated bells
Collection of Kaiser Porcelain, W. Germany vases, plates, serving pieces, etc.
Punch bowl with stand, large collection of new & old punch cups
Nice collection of CocaCola Figurines
Several lamps…electric & oil
Box kitchen bakeware & accessories
Many other items to numerous to mention!!

PREVIEW ONE HOUR BEFORE SALE

Terms: Cash or Good Check Day of Sale

CALL US TO PLAN YOUR NEXT AUCTION!

Auctioneers: John N. Smith Jr., #1291, Mike Stubblefield, #5906, Brian Smith, #4108

REMAX MOUNTAIN VIEWS REALTY www.mtnviewsrealty.com

JOHN SMITH, JR.
Realty & Auction Co.
Firm Lic. No. 966 TRN
1024 Dinah Shore Blvd., Winchester, TN
(931) 967-2114
www.auctionzip.com
Auctioneer Lic. No. 1291 TAA
FOR BEST RESULTS GIVE US A CALL
Information obtained herein derived from sources believed to be correct but not guaranteed by Agents. Sale day announcements take precedence.

World Spay Day

Cats or Dogs $50 off

Monday, March 2nd Only!

Requires proof of rabies vaccine

Space Limited!
Call for Appointment

Animal Care Center
1626 Sharp Springs Rd., Winchester, TN
931-967-6345 • www.accvets.net

Houses for Rent

Exchange931.com

Southern Tennessee Regional Health System held a ribbon cutting ceremony for their new 128 Slice CT Scanner on Monday, February 9th. Cutting the ribbon was Phil Young, CEO, joined by John Howard, Director of Imaging, staff, community leaders and Chamber members. They are located at 185 Hospital Road, Winchester. They can be reached at 931-967-8200.

Services Miscellaneous

GOOD TOPSOIL & FILL DIRT; also, will haul rock from crusher. Call for prices, we'll save you money! (931)625-1434.

PORTABLE SAWMILL SERVICE: Will come to your location and mill your logs into lumber. In most cases, I can get to you within a week. B&C Custom Sawmilling. (256)665-6209, Jim; (865)816-0054, Bill.

DOC BAILEY'S UPHOLSTERY: Serving Middle Tennessee/North Alabama over 30 years. Residential/commercial. Home, auto and marine upholstery. Call me, (931)580-2557.

Sporting Goods

HIGH POINT 9mm, 2 clips and case, $150 or trade. (931)993-2586.

BARNES .224 AMMO, 62 grain, 100 rounds, $40. (931)993-8994.

BPS 12 GAUGE SHOTGUN for sale, new without box, $550. (931)649-5038.

762x54 MOSIN NAGANT AMMO for sale, unopened spam can of 440 rounds, $100. (931)273-7106.

KAHR CW9, almost new, great shooter, 9mm, very slim, light weight, stainless steel slide, no safety, $339. (615)601-1469.

NEW 7' POOL TABLE for sale, in box, $650. (931)422-5121.

REMINGTON STAINLESS SYN CAMO, 300WINMAG. Remington 770 300 WIN MAG, stainless barrel, synthetic camo stock, added Simmons PRO 50, 2.5-10x5.0 scope and Winchester padded sling. Less than 2 boxes shot through, less 2 years old. Preferred Elk/Bear rifle and of course deer, $300. (931)967-8004.

FOUR KNIVES for sale, USA made, Schrade Mighty Angler, $160 for all. (931)308-4398.

12FT. V-BOTTOM, 5hp motor, trolling motor, $400 negotiable. (931)993-2586.

GAMO BIG CAT SILENT STALKER .177 caliber pellet gun. One of the most accurate and silent squirrel, rabbit and target practice guns on the market, $210 or best offer. (931)993-9106.

SNOW SLED, steel runners, wood platform on top, like new condition, $35. (256)828-6619.

LC SMITH 12 GAUGE SHOTGUN for sale, good condition, $600; Browning Gold Light 10 gauge, like new, in box, $950. (931)308-2741.

12 GA. DOUBLE BARREL SHOTGUN, Stevens model 311, good condition, tight, $350 firm. Estill Springs area. (931)649-5299.

MOTOROLA HAND RADIOS, approximately 4 mile range, includes Acurite hand held weather station, excellent condition, $60/lot. (256)828-6619.

1025 ROUNDS 22LR, 975 Federal 40 grain; 50 rounds Remington, $110. (931)273-2729.

WINCHESTER DEFENDER 1300 12 gauge, pistol grip with folding stock, tactical sling, holds 6+1 3" shells, some rust, $300 or best offer. Email: jwhayes5@yahoo.com.

ELORA CLAY TARGET RANGE NOW OFFERS HANDGUN CARRY PERMIT CLASSES. FOR CLASS SCHEDULES CALL, (931)937-8728. VISIT US ON FACEBOOK & YOUTUBE.

Tools and Equipment

FIVE KENWOOD PROTALK FM TRANSCEIVERS. Five Kenwood 2 way radios and boxes, chargers and 4 chest packs, $500. (630)272-2933.

NEW JOBSMART SAND BLASTER for sale, with hood, needs large air compressor, $180 value, asking $80. (256)379-2518.

BELT SANDER, 4" CHROME CRAFTSMAN, industrial rated, 1 hp, 4 belts, great condition, 60's era, original box & manual, $60. (480)540-2166.

2007 BILJAX 4527 TOW-BEHIND BUCKET LIFT, working height 51 feet, maximum platform height 45 feet, horizontal outreach 27 feet, load capacity 500lbs., battery operated, $15,000. Christopher Equipment Inc., 2117 N. Jackson St., Tullahoma. (931)455-3900.

SPEEDAIRE PNEUMATIC SCALER (needle gun) for sale, for removing rust and weld slag, new in box, $220 value, asking $100. (256)379-2518.

AIR COMPRESSOR, 3.5 hp, 4.6 gallon, Strike Force, 50' hose, twin tanks & couplers, 135 max PSI, on wheels with handles, very good condition, $55. Petersburg. (480)540-2166.

CO-OP BRAND PUSH MOWER, original manual, runs amazing, light weight, well maintained, $75. (931)409-4620.

FOR SALE, double-wheel wheelbarrow, $35. Manchester. (334)715-1706.

ELECTRIC HOIST with large sturdy metal pole, 110 volt, lifting capacity 440lbs., $200. (931)434-6256.

Dish TV starting at $19.99/month (for 12 mos.) Save! Regular price $34.99. Ask about free same day installation! Call now! 877-477-9659. cadnet

4'X6' TRAILER, with steel bed, $275. Flintville, TN, (931)937-1007.

CAMPBELL HAUSFELD AIR TANK PIG, 7 gallon, looks new, 3' hose, $25. Decherd. (931)262-1178.

RIDING MOWERS for sale, 42" cut, $350 each or best offer. Some have new parts. (931)728-3488.

Wanted

WANTED, 2000-2002 FORD EXPLORER, good running condition, no damage, reasonably priced. No dealers. Call anytime, (931)455-8385.

WANT TO BUY, metal free-standing cabinet with 2 doors and shelves. (931)455-8631; or, (931)434-3083.

Wants to purchase minerals and other oil and gas interests. Send details to P.O. Box 13557, Denver, CO 80201. cadnet

WANT TO BUY, 1976 Buick Century with T-tops. (931)224-7323.

WANT TO BUY, electric golf cart with back seat, under $2,000. (931)967-4019.

WANTED, ELECTRIC TREADMILL, stationary bicycle and other weight loss exercise equipment, reasonably priced. (931)394-3772.

WANT TO BUY used mobile homes. (931)668-2031.

Cash paid-Up to $25/box for unexpired, sealed diabetic test strips. 1-day payment. 1-800-371-1136. cadnet

CASH FOR JUNK CARS, pickups, big trucks, tractors, heavy machinery. We haul. (931)625-3434.

WANT TO BUY, RV, 25-30', automatic, less than $500. (931)251-1694, leave message with phone number.

WANT TO BUY, two bedroom travel trailer, 35-40 feet, less than $500. (931)251-1694.

WANT TO BUY, good used Chevy Colorado, must be 4x4. (931)468-2240.

WILL BUY older flea market collectibles, Jack Daniel's bottles, metal signs, old tools, fishing tackle, antiques, etc. (931)205-6415.

WANT TO BUY, metal clothes rack. (931)636-0162.

Cash for unexpired diabetic test strips! Free shipping, best prices and 24 hour payment. Call 1-855-440-4001. www.TestStripSearch.com. nani

IF YOU'RE BUYING A NEW APPLIANCE, I will buy your old one, working or not. Also, want to buy good used furniture, especially bunk beds. (931)249-9257; (931)433-6638.

Advertise to 10 million homes across the USA! Place your ad in over 140 community newspapers, with circulation totaling over 10 million homes. Contact Independent Free Papers of America IFPA at danielleburnett-ifpa@live.com or visit our website, cadnetads.com, for more information. cadnet

Yard Sales Coffee County

IN HOUSE MOVING SALE, Thursday, Friday, Saturday, 8a.m-5p.m., 2189 Millers Crossroad, Hillsboro. Furniture; appliances; miscellaneous. (931)409-7269; (931)570-1468.

INSIDE SALE, Wednesday-Sunday, 9a.m.-5p.m. each day, 1101 Remington Place, Manchester. Furniture; tools; housewares; collectibles; riding lawn mower; push mower; etc. (386)506-1308.

Yard Sales Lincoln County

WINTER YARD SALE, Friday, 8a.m.-2p.m.; Saturday, 8a.m.-noon, storage unit-2834 Huntsville Highway, Park City. Many new items, furniture; household items; clothes; tools. Don't miss this one! Great deals!

Coffee Talk

ALL COFFEE TALK Listings have been moved to Announcements.

This & That

CONCRETE STATUE. Bird/Garden girl from movie filmed in Savannah, GA, 26"W, 43" T, $65. (931)308-6299.

Acorn stairlifts. The affordable solution to your stairs! **Limited time- $250 off your Stairlift purchase! **Buy direct & save. Please call 1-800-211-9233 for free DVD and brochure. sapa

Viagra users! Viagra 100mg /Cialis 20mg! 44 pills only $99. No prescription needed!. Discreet shipping. Call today. 1-800-213-6202. Save, save, save! nani

Dish TV starting at $19.99/month (for 12 months) Save! Regular price $34.99. Call today and ask about free same day installation! Call Now! 1-855-866-9941. sapa

DISH TV retailer. Starting at $19.99/month (for 12 mos.) & high speed internet starting at $14.95/month (where available) Save! Ask about same day installation! Call now! 1-800-615-4064. cadnet

Cash for cars: All cars/trucks wanted. Running or not! Top dollar paid. We come to you! Any make/model. Call for instant offer: 1-800-864-5960. nani

Do you owe over $10,000 to the IRS or State in back taxes? You could get a settlement for as low as 25% of previous IRS settlements. Call now! 1-800-741-9104. nani

Get The Big Deal from DirecTV. Act now- $19.99/mo. Free 3-months of HBO, Starz, Showtime and Cinemax. Free Genie HD/DVR upgrade! 2014 NFL Sunday Ticket included with select packages. New customers only IV Support Holdings LLC- An Authorized DirecTV dealer. Some exclusions apply - call for details 1-800-413-9179. sapa

48" SNOW SLED for sale, $25. (931)455-8455.

FOR SALE, Pad printing system, new $1,900-$2,100, like new $1,500, $100 + printing blanks included. We assist with startup. (931)276-2398.

Make a connection. Real people, flirty chat. Meet singles right now! Call LiveLinks. Try it free. Call now: Call 1-877-737-9447, 18+. nani

FOR SALE, Bank of Lincoln County Stock. (931)433-5882; (931)993-7190.

Bundle & save on your TV, internet, phone!!! Call bundle deals now. Compare all companies, packages and prices! Call 1-855-978-2608 today! nani

Airline careers. Get FAA approved maintenance training at campuses coast to coast. Job placement assistance. Financial aid for qualifying students. Military friendly. Call AIM 866-453-6204. cadnet

Make a connection. Real people, flirty chat. Meet singles right now! Call LiveLinks. Try it free. Call now 1-888-909-9978. 18+. sapa

CEMETERY PLOTS for sale in Riverview Memorial Gardens. Must purchase all 4. Lot no. 105, spaces 1, 2, 3, 4, $2,800. (931)703-9346.

Enjoy 100 percent guaranteed, delivered-to-the-door Omaha steaks! Save 74 percent plus 4 free burgers - The Family Value Combo - Only $39.99. Order Today 1-800-715-2010. Use code 48829AFK or www.OmahaSteaks.com/mbfvc46. sapa

Blown head gasket cracked heads/block. State of the art 2-part carbon composite repair! All vehicles foreign or domestic including Northstars! 100% guaranteed. Call now: 1-866-780-9038. sapa

PEACOCK FEATHERS, one dozen, $10. (931)728-6474.

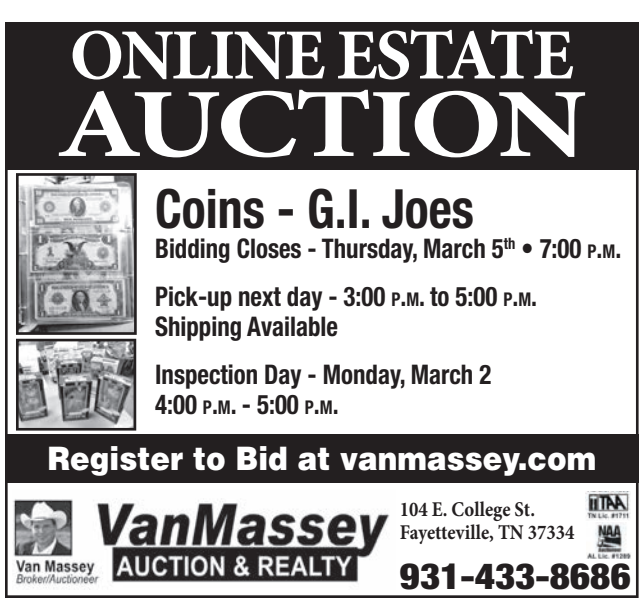

CERAMIC STOOL/TABLE for sale, beautiful blue/teal swirl design, heavy, can be used for end table or decorative piece, $65. Can text picture. (931)434-3114.

FOR SALE, 19 pieces of 10' vinyl roof edge, $38; 87 pieces of 7-1/4"x12' smooth cement siding, $365/lot; 67 pieces 6-1/4" x 12' smooth cement siding, $250/lot; three 36"x36" tan vinyl windows with jambs and grids, $100/each. Lambert Lumber Company, 307 Second Avenue S., Lewisburg, TN. (931)359-2501.

ELEVEN 45-RPM RECORDS for sale, $15/all. (931)728-9613.

Earn A Career With Flexible Hours!

Low Tuition Cost!

100% Financing! Up To 9 Months To Pay!

Classes For:

• Billing & Coding
• Medical Assistant

Up To 9 Month Payment Plans

AHCI Get on the Right Path

Allied Health Careers Institute

Call Now! 615-396-8733

1800 South Rutherford Blvd., Suite 103, Murfreesboro, TN

THIS BLOOD THINNER IS CAUSING DEATH LEGAL HELP IS AVAILABLE. CALL TODAY!

D. MILLER LAW

Have You Taken Xarelto?

If you or someone you know have experienced bleeding problems after taking Xarelto, we need to speak with you immediately. You may have a claim against the drug manufacturer because it is alleged that they did not properly warn the public about this serious life threatening side effect.

Call us for a free case consultation. 800-410-0371

Attention Viagra users! Viagra 100mg and Cialis 20mg! 40 pills + 4 free! Only $99! No prescription needed! Satisfaction guaranteed! 1-800-491-8751. sapa

*Reduce your cable bill * Get a 4-room all-digital satellite system installed for free! Programming starting at $19.99/mo. Free HD/DVR upgrade for new callers. Call now. 1-800-795-1315. sapa

1998 OAKWOOD DOUBLE WIDE, 3BD, 2BA, you move, minor repairs, $15,000. (931)637-6103.

Divorce, etc. $240-$550* Covers children, etc. *Excludes government fees! For a local office, call 1-215-717-8499, ext. 400 or 1-888-498-7075, ext. 500. Baycor & Associates, Established 1973. nani

U.S. Department of Labor reports millions of new jobs in fields that require less than two years of education. Train in just a few months for a rewarding new career in an in-demand field! Visit CareerStep.com/newcareer or call 1-866-553-8735 today. sapa

ELECTRIC QUESADILLA MAKER, Sante Fe inspired color, new in box, $25. (931)993-6650.

Cash for cars. Any make or model! Free towing. Sell it today. Instant offer: 1-800-864-5784. cadnet

Social security disability benefits. Unable to work? Denied benefits? We can help! Win or pay nothing! Contact Bill Gordon & Associates at, 1-800-290-8321, to start your application today! nani

Sell your structured settlement or annuity payments for cash now. You don't have to wait for your future payments any longer! Call 1-800-714-4724. nani

LARGE HAND CARVED WOOD PICTURE, $125. (931)841-3611.

TEACHING ITEMS GARAGE SALE. Retired teacher selling classroom library, learning centers, games, puzzles, etc. Lots of great teaching resources in excellent condition. (931)438-0025.

FOR SALE, 50 industrial fire extinguishers, $35 each. (931)637-3869.

Hero Miles- to find out more about how you can help our service members, veterans and their families in their time of need, visit the Fisher House website at www.fisherhouse.org. nani

BOX OF HIGH SCHOOL HOME SCHOOL BOOKS, teacher's edition and students', $50. (931)434-1942.

1979 DALE EARNHARDT SUNDROP BOTTLE, great shape, $15. (931)273-6692.

Innovative Yoga and Day Spa business and franchise prototype. Winner Prestigious "Best of Rhode Island Award" 2014. $65,000. www.NowYoga.net, (415)797-2636. nani

SNOOPY FIRST EDITION BOOK, $100. (931)841-6311.

Make a connection. Real people, flirty chat. Meet singles right now! Call LiveLinks. Try it free. Call now: 1-888-909-9905, 18+. cadnet

FOUR PERSON HOT TUB, 2 months old, runs off 110, $1,500. (931)409-7269.

Hero Miles- to find out more about how you can help our service members, veterans and their families in their time of need, visit the Fisher House website at www.fisherhouse.org. sapa

MASSAGE TABLE, slightly used sturdy green portable table, small tear on top, removable face rest with some wear, $75. (931)205-7152.

WOOD POSTS, 6"x6" posts ranging in length from 10' to 8', some pressure treated, some sawn cedar, $390. (931)993-2075.

FREE 14' MOBILE HOME, not in good shape, frame is good, you must move off property, Gallatin, TN. (615)497-6267, after 6p.m.

Delete bad credit in just 30-days! Stop getting turned down because of bad credit. Free to start! A rated with BBB. Call now! 855-831-9712. sapa

SNOOPY PLATES, $40 each. Other Snoopy collectibles $45 to $200. Call for details, (931)841-6311.

MICHAEL KORS VERY HOLLYWOOD perfume for sale, size 1.0, 3/4 full, $10. (931)434-3114.

DISH TV retailer-Save! Starting $19.99/month (for 12 months). Free premium movie channels. Free equipment, installation & activation. Call, compare local deals! 1-800-351-0850. sapa

Got knee pain? Back pain? Shoulder pain? Get a pain-relieving brace- little or no cost to you. Medicare patients call Health Hotline now! 1-800-491-6053. nani

FOR SALE, 2002 Springer Softail Harley; Calspa hot tub; 12'x70' mobile home; 1997 Prowler 30 ft. camper; 24 ft. box trailer; six saddles; 1-3 phase portable radial arm saw; pool table; 1997 Ford Ranger (wrecked), good motor, transmission, wheels and tires. (931)409-4705.

CHRISTMAS TREE BEAR, $75. (931)841-3611.

FOR SALE, 2002 Springer Softail Harley; Calspa hot tub; 12'x70' mobile home; 1997 Prowler 30 ft. camper; 24 ft. box trailer; six saddles; 1-3 phase portable radial arm saw; pool table; 1997 Ford Ranger (wrecked), good motor, transmission, wheels and tires. (931)409-4705.

NICE MOBILE HOME for rent, 2BD, 1BA, no pets, 3 Pedita Drive, off Patrick Road, Fayetteville, $365/month, $350 deposit. (931)227-8066.

FOUND UNNEUTERED MALE TABBY CAT, State Line Road, Ardmore, very sweet. Call to identify. (931)427-8393.

CHANDELIER, $300. (931)841-6311.

EFFICIENCY APARTMENT with full kitchen, all utilities included, $500/month. (931)637-6161.

1960 FORD THUNDERBIRD for sale, solid car, good driver, $16,500. (931)808-9306.

1025 ROUNDS 22LR, 975 Federal 40 grain; 50 rounds Remington, $110. (931)273-2729.

KIDS' HOODED JACKETS, shoes & jeans. Camo hoodies, new Levis, size 6-10, like new. Call for prices. (931)728-3728.

NEW JOBSMART SAND BLASTER for sale, with hood, needs large air compressor, $180 value, asking $80. (256)379-2518.

VENDORS NEEDED. Bridal Show in Manchester-Coffee County Conference Center seeking vendors for March 8! Call, (931)723-8283; or, steven@manchestercoffeecountyconferencecenter.com, for information.

Wanted

Old Japanese Motorcycles

KAWASAKI-- Z1-900(1972-75), KZ900, KZ1000(1976-1982), Z1R, KZ1000MK2(1979,80), W1-650, H1-500(1969-72), H2-750(1972-1975), S1-250, S2-350, S3-400, KH250, KH400, SUZUKI--GS400, GT380, HONDA--CB750K(1969-1976), CBX1000(1979,80)

$$ Cash $$

1-800-772-1142 • 1-310-721-0726

usa@classicrunners.com

Cash in on Free Listings

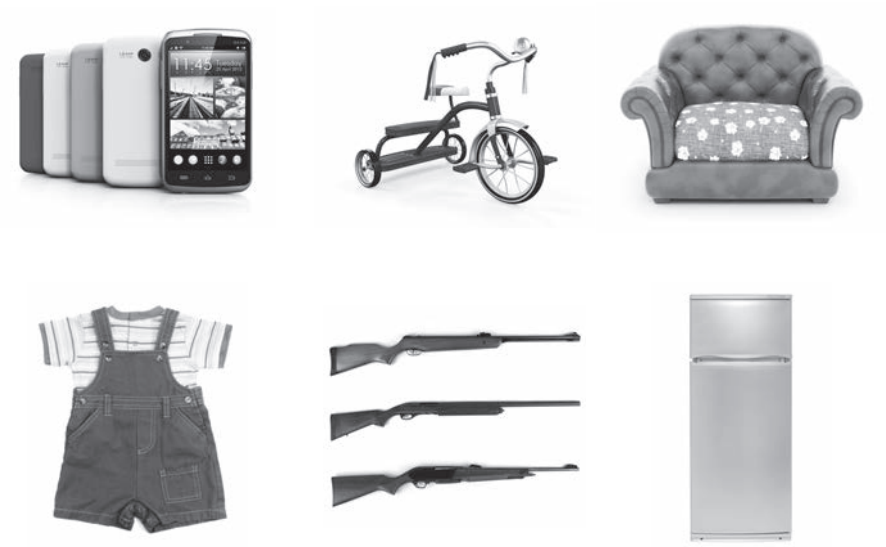

Place two free ads over the phone each week or list unlimited free ads online.

Free Ads placed over the phone must contain single items listed below $1,000. Animals and services are excluded from free ads over the phone.

Call 968-1144 or go online Exchange931.com

Exchange931.com

HUGE NEW YEAR'S CLEARANCE

RUSSELL BARNETT KIA • TULLAHOMA

2014 KIA SPORTAGE

#4222N

$19,987

AFTER MANUFACTURER REBATE AND DEALER FINANCING

2015 KIA FORTE

$16,900

#8196N

AFTER MANUFACTURER REBATE AND DEALER FINANCING

KIA

LARGEST INVENTORY EVER!

HUGE SELECTION TO CHOOSE FROM!

Low Down Payments!

30+ MPG

Payments as low as $199 Per Month

BAD CREDIT ACCEPTED!!! NO PROBLEM! GOOD CREDIT ACCEPTED!!!

WE SPECIALIZE IN CREDIT CHALLENGED CUSTOMERS!
WE HAVE HELPED 100's OF PEOPLE WITH BANKRUPTCIES, DIVORCE, MEDICAL COLLECTION PROBLEMS.....

LET US HELP YOU!!!

Stop by before Feb 28 and register to win a Flat Screen TV or Visa Gift Card!

See Store for Details.

STOP IN AND SEE US TODAY!!

KIA | Russell Barnett AUTOMOTIVE FAMILY

915 South Anderson St.
Tullahoma, Tennessee
931-455-6066

Like Us On Facebook.
RUSSELL BARNETT AUTOMOTIVE FAMILY

THE POWER TO SURPRISE 10 YEAR 100,000 MILE WARRANTY

www.rbkia.com