

FREE!



19
2000 YEARS 2019

Unique Dining
Around
Sulphur Springs!



PRSR STD
ECRWSS
U.S. POSTAGE PAID
GREENVILLE, TX.
PERMIT #60



The Millennium Shopper

(In The Shade of The Courthouse)

903-885-9966 VOL. 20 ISSUE 1003, June 20, 2019

e-mail: ads@millenniumshopper.com
www.millenniumshopper.com

115 Jefferson
P.O. Box 1037
Sulphur Springs, Tx. 75483

Sulphur Springs, Greenville, Commerce, Lone Oak, Emory, Quinlan, East & West Tawakoni, Cash, Caddo Mills, Pickton, Como, Point, Winnsboro, Lake Fork, Yantis and Farmersville

LONE STAR GUN SHOWS

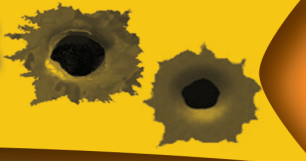

June 29th & 30th

**HARVEY HALL
CONVENTION CENTER**



**2000 W. Front St.
Tyler, TX 75702**

\$8

lonestargunshows.com Admission

Saturday 9-5 ★ Sunday 10-4

Law enforcement officers in uniform admitted free!!!!
Under 18 - Admitted with parents only!!!!

**OPEN TO THE PUBLIC!
BUY - SELL - TRADE - BROWSE**
Truly The Best Firearms Convention Around!
214-635-2009

Bring in your old Gun and Trade Up for the Gun You've Always Wanted. Look at all kinds of merchandise from New and Used Guns, Knives, Swords, Hunting Gear, Books, Coins, Medals, Ammo, Reloading Equipment and Supplies. You might even get to see museum quality memorabilia.

Bois d'Arc 4th of July Celebration is coming up soon!

*The Greatest Fireworks Show In
Northeast Texas Will Begin Around 9:30 p.m.*

CELEBRATE WITH US ON SUNDAY, JUNE 30, 2019

DON'T MISS THIS FUN EVENING! Eddie Moore Sports Complex/Centennial Park,
festivities begin at 6 p.m.

**CROSS TRAILS BAND
and TWISTED WHISKY
will provide music!**

**Hamburgers and
Hot Dogs
At the
Concession Stand!**

**Bounce
House
For The Kids!**

**COMMERCE
CHAMBER
of commerce**

1114 Main St., Commerce, Tx. 75428

A few vendor spaces remain for non-profit organizations. Call 903-886-3950. Wristbands for kids activities, \$5 each. Bring a non-perishable food item for entry. This benefits Bread of Life Food Pantry. Thanks to all our sponsors, especially Commerce Chevrolet Buick and Ben E. Keith!

OPENING SOON FOR 4th OF JULY



VICE'S FIREWORKS

FAMILY OWNED & OPERATED

Located at **2609 Hwy. 69 South** ★ (3 miles south of Greenville, Tx.)

Under New Ownership!! Open from 9 am until 12 midnight!!

FRIENDLY SERVICE!! - COMPETITIVE PRICES

FOURTH OF JULY - Open June 24th thru July 4th

LARGEST SELECTION IN NORTH TEXAS



903-456-1217

At The Corral Gate



Enola Gay

The Reilly Springs Jamboree came "to town" on Saturday June 15! Why? Well, to celebrate "Flag Day" and to bring live country and gospel music to the Sulphur Springs city dwellers and newcomers who might not have heard about the Jamboree before. Yes, the Reilly Springs Jamboree is an old-time country stage show located in Hopkins County with a pretty impressive history as well as the best new talent from around NE Texas! It's membership includes singers, songwriters and musicians of all ages. Here's a few highlights from the flag-waving evening in town.

The musical event was held in the beautiful new multi-purpose building inside Heritage Park. Winniford House, newly opened in March 2019, seats 100 persons and offers comfortable amenities for weddings, anniversary parties and meetings, etc. The bright, climate-controlled building also boasts a spacious full-service kitchen, perfect for receptions and reunions. Heritage Park volunteers are the managers as well as caretakers of the property which includes the 11-acre Heritage Park and Museum filled with Hopkins County history. Volunteers are also members of the Hopkins County Historical Society, and each has a heart for preserving "yesterday" for the enjoyment and betterment of future generations of Hopkins Countians. In addition to Winniford House, a dozen other historic structures have been placed, restored and preserved inside the park. Would you like a tour of the Park of Museum? Just call President Rick Wilson at 903-335-2752.



Roger Reed, right, with The Jamboree Band



Don Woods, Jr.



Bob Haydon, bluegrass banjo



Country Singer Mike Shing



Hanah and Hailee of "Scatterproof Band" with their grandfather, drummer Bill Langley

12-year-old Candy Rose from Kaufman loves to sing all forms of country music, and she offered "Jolene" and "Walkin After Midnight" for the classic-loving audience. 10-year-old Waylon Jones (Gary's son) sang a song made popular by Roy Rogers/Dale Evans in the 1950's, "The Bible Tells Me So". The song was in accompaniment to a story about songwriter Dale Evans, told by Enola Gay. The show closed with "America the Beautiful" led by Mike Shing, which got everybody on their feet. Next month, the Jamboree returns to the Reilly Springs Community Center's historic schoolhouse venue, located at 109 CR 1439 in southeastern Hopkins County. Next month, Elvis Tribute Artist Josh Davis and Friends will appear on Saturday July 20, with the show starting at 6pm. Josh is originally from Reilly Springs and is also a long-time member of the Jamboree. Tickets to the family-friendly Jamboree, held on the third-Saturday night of each month, are \$10 adult and free for children age 10 and under.

CLASSIFIED ADS

Miscellaneous

Get a SMARTPHONE for \$0 DOWN* with AT&T Next® and AT&T Next Every Year; \$250 Gift Card for Switching to AT&T! (*Requires well-qualified credit. Limits & restrictions apply.) 1-888-545-5093 Denied Social Security Disability? Appeal! If you're 50+, filed for SSD and denied, our attorneys can help get you approved! No money out of pockets! Call 1-866-376-3163

Miscellaneous

KILL ROACHES-GUARANTEED! Harris Roach Tablets, Sprays, Traps, Concentrate. Hardware Stores, The Home Depot, homedepot.com

SOCIAL SECURITY DISABILITY BENEFITS. Unable to work? Denied benefits? We Can Help! WIN OR PAY NOTHING! Call 855-862-1929 to start your application or appeal today!

Miscellaneous

Use RoundUp Weed-killer? Non-Hodgkin's Lymphoma, Multiple Myeloma, and Leukemia may result from RoundUp exposure. A recent \$2 billion judgment was awarded in a RoundUp injury case. Call 1-619-493-4791 or email RoundUp@breakinginjurynews.com and let us begin work on your RoundUp case today.

WORD SEARCH

L E E R D N A D O R M A N F T U O R T Y
M R E G U A F E N G G L S R L O F X I S
B A S S G N I L G N A N O A H O O H I N
F L I E S G P B I K H L I S L B A F A R
R I S L B L D O E P L S I H E M L T O E
E N P S L F A A L I P F I L S Y O T E B
V E O I U H I T N E D I K F C I R N S B
I E O N E I L G F E F C N A N G F A A O
R T L K F R Y R R L A I S G N A L Y E B
I E V E I E L E E T Y T S I S F P K L G
W N N R S I I L T L I R H H L H I N E F
E G O N H U M I T N G S E Y I R K O R N
L N P O I W I A G I I N R E T N N O D G
B I T O H P T R A F T O A S L I G P N C
B D T T N R S T L I D R E P E E K S A R
I N I S E D G L N F L O U N D E R T H A
N A O D S P I N C A S T R E E L F T C P
B L A F I T J R E L W A R C S I H T T P
H E E Y S S T R E A M A R E S A F T A I
L U R E J I G G I N G E R H K O O H C E

- | | | | |
|-------------------|-------------|--------------|---------------|
| ANGLER | FLIES | LAKE | SINKER |
| ANGLING | FLIPPING | LANDING NET | SPINCAST REEL |
| AUGER | FLOAT | LEADER | SPINNER |
| BAIT | FLOUNDER | LINE | SPOOL |
| BASS | FLY CASTING | LURE | SPOON |
| BLUEFISH | FLY FISHING | NIBBLE | STILL FISHING |
| BOAT | FLY REEL | PANFISH | STREAM |
| BOBBER | FLY ROD | POLE FISHING | STRIKE |
| CATCH AND RELEASE | GEAR | POND | TACKLE BOX |
| CATFISH | HOOK | REDFISH | TRAILER |
| CRAPPIE | JIGGING | RIVER | TROLLING |
| CRAWLER | JIGS | ROD AND REEL | TROUT |
| DAILY LIMIT | KEEPER | SALMON | |

CLASSIFIED ADS

\$3.50 for 15 Words or Less - Call Today 903-885-9966

Have Your Ad Read By 20,000 People

Covers Greenville, Commerce, Caddo Mills, Cumby, Campbell, Brashear, Sulphur Springs, Winnsboro & Emory

Education

AIRLINE MECHANIC TRAINING - Get FAA Technician certification. Approved for military benefits. Financial Aid if qualified. Job placement assistance. Call Aviation Institute of Maintenance 866-453-6204

Health & Fitness

Suffering from an **ADDICTION** to Alcohol, Opiates, Prescription Painkillers or other **DRUGS**? There is hope! Call Today to speak with someone who cares. Call NOW 1-855-866-0913

Real Estate

HOLIDAY VILLAGE

Buy lot 50x100' near Lake Fork, RV ready, \$1500 down and monthly payments under \$200.

903-878-7265

NORTHEAST TEXAS DISPOSAL

903-885-4946

Wastewater Solutions
- Septic Systems

Residential - Commercial/Industrial Service
Grease Trap/Wastewater Pumping

-Licensed Installer
-Maintenance Provider
-Transporter

IDEAS WANTED!

Get Your Free Inventor's Guide

CALL 800-353-6102 NOW

DAVISON Helping inventors and idea people since 1989.

Davison charges fees for services

Miscellaneous

A PLACE FOR MOM. The nation's largest senior living referral service. Contact our trusted, local experts today! Our service is **FREE/no obligation.** CALL 1-844-722-7993

Earthlink High Speed Internet. As Low As \$14.95/month (for the first 3 months.) Reliable High Speed Fiber Optic Technology. Stream Videos, Music and More! Call Earthlink Today 1-855-520-7938

Applying for Social Security Disability or Appealing a Denied Claim? Call Bill Gordon & Assoc., Social Security Disability Attorneys, 1-855-498-6323! **FREE** Consultations. Local Attorneys Nationwide [Mail: 2420 N St NW, Washington DC. Office: Broward Co. FL (TX/NM Bar.)]

Become a Published Author. We want to Read Your Book! Dorrance Publishing- Trusted by Authors Since 1920 Book manuscript submissions currently being reviewed. Comprehensive Services: Consultation, Production, Promotion and Distribution Call for Your Free Author's Guide 1-877-626-2213

Miscellaneous

FREE Dogs & Cats: Chiweenies, puppies are 6 weeks old. 1 black lab - expecting puppies, 1 Great Dane, 1 Pit Bull. These are all free to a good home. Please call 903-431-4398 (tf)

F A R M E R S , LANDSCAPERS or GARDENERS, did you or a loved one use Roundup Weed Killer and were diagnosed with **NON-HODGKINS LYMPHOMA (Cancer)?** You may be entitled to compensation. Call Attorney Charles Johnson 1-800-535-5727

For Sale: 4x4 post, 8-10-12-14 ft. \$5.00 each. Odd & end lumber 2x6 - 2x4. Attic stairs \$30. Call 903-348-5820. (tf)

For Sale: Hardrock maple dining table with 6 chairs & 2 leafs. \$400. Maple double dresser & mirror. \$100. King size bed frame. \$40. 2 TV stands. \$25 each. Call 903-348-5820. (tf)

Open daily Hwy. 154 South Fruit Stand. Lots of great food, fresh tomatoes, all kinds of jams, jellies, salsa, honey, ribbon cane syrup and homemade fried pies. Hope to see you there!

For Sale: 2 burial plots at Restlawn Cemetery. \$1,250 each. Call 903-348-5820. (tf)

FIND GREAT DEALS EVERY WEEK
In The Millennium Shopper
903-885-9966

Miscellaneous

NEED FULL TIME RANCH HAND. Ranch near Sulphur Bluff. Experience with cattle, running equipment required. Call 903-441-6132. (6/27)

PUT ME TO WORK! Odd jobs. Very reasonable, move furniture, gardening needs, etc., experience moving antiques (40 yrs.) non-smoking, mature & reliable, can lift 100 lbs. Call Paul. 903-494-1641. (6/20)

\$\$\$OLD GUITARS & AMPS WANTED\$\$\$ GIBSON • FENDER • MARTIN. ALL BRANDS. TOP DOLLAR PAID. CALL TOLL FREE 1-866-433-8277

Portable Oxygen Concentrator May Be Covered by Medicare! Reclaim independence and mobility with the compact design and long-lasting battery of Inogen One. Free information kit! Call 888-609-2189

Toby Boatman Garage Doors

P.O. Box 445 ★ Como, TX 75431

- * Sales
- * Service
- * Installation
- * Doors
- * Electric Door Openers

348-6170 ★ 903-438-1970



STOUTS CREEK COMPOST

903-335-5946

When Quantity and Quality Matter!

• Nutrient rich soil amendment • Retains moisture • Pasture remediation • Erosion control • Improves and stabilizes soil PH.

Tested monthly against TCEQ, USCC-STA & TXDOT standards

Miscellaneous

Lung Cancer? Asbestos exposure in industrial, construction, manufacturing jobs, or military may be the cause. Family in the home were also exposed. Call 1-866-795-3684 or email cancer@breakinginjurynews.com. \$30 billion is set aside for asbestos victims with cancer. Valuable settlement monies may not require filing a lawsuit.

Miscellaneous

Cross Country Moving, Long distance Moving Company, out of state move \$799 Long Distance Movers. Get Free quote on your Long distance move 1-800-511-2181

Real Estate

HOLIDAY VILLAGE

Under \$200 MONTH buys land at Lake Fork. 50x100'. Perfect for site built homes, mobiles/RV's.

903-878-7265



AIRLINE CAREERS

Get FAA approved maintenance training at campuses coast to coast. Job placement assistance. Financial Aid for qualifying students. Military friendly.

Call Aviation Institute of Maintenance
800-481-7894

Lung Cancer?

Asbestos exposure in industrial, construction, manufacturing jobs, or the military may be the cause. Family in the home were also exposed.

Call 1-866-795-3684 or email cancer@breakinginjurynews.com. \$30 billion is set aside for asbestos victims with cancer. Valuable settlement monies may not require filing a lawsuit.

Corner Grub House

On the beautiful downtown plaza in Sulphur Springs, Texas

Needs
Dishwashers, Fry Cooks, Grill Cooks, Prep, Servers

Pay Based on Experience!

KITCHEN MANAGER

NO PHONE CALLS, PLEASE-Located on west side of plaza in downtown Sulphur Springs.

Serious inquiries only need apply.

The Millennium Shopper

FREE weekly shopper published on Thursdays reaching over 25,000 readers in Hunt, Hopkins, Rains, Franklin, Collin, and Wood Counties.

Carrier routes in Greenville, Sulphur Springs, Commerce and Caddo Mills and racks in Caddo Mills, Quinlan, East and West Tawakoni, Winnsboro, Greenville, Caddo Mills, Lone Oak, Quinlan, Commerce, Sulphur Springs, Merit, Point, Emory, Farmersville, Princeton, McKinney, Como, Pickton, Winnsboro, Lake Fork, Cash, Cumby, Brashear and Yantis.



Joy and Jim Wilson, Owners
 115 Jefferson, P.O. Box 1037, Sul. Spgs, Tx. 75482
 903-885-9966, 1-877-455-5959
 ads@millenniumshopper.com
 www.millenniumshopper.com

GOBER Post Frame Buildings
 Shops, Garages, Houses, Agriculture, Commercial
1-405-595-0770

30'x40'x10' - **\$12,750**
 30'x40'x12' - **\$14,050**
 30'x50'x10' - **\$15,250**
 30'x50'x12' - **\$16,350**

With 4" Concrete,
 Fully Insulated,
 1 Commercial Overhead,
 1 Entry Door, #1 29 Ga.
 40 yr. Painted Metal,
 Built on Your Level Site,
 Additional Sizes Available
 Mileage or Higher Concrete

Protect Your Home And Property!!! Prices May Apply
 Make Sure Your Contractor is Following The Law.
 Ask For General Liability and Workers Comp. Insurance

www.goberconstruction.com

Greenville Gold & Silver
 TOP DOLLAR PAID FOR
 GOLD & SILVER, JEWELRY, COINS, DIAMONDS

Patrick cell-903-217-7258
 Office - 903-455-0555

6305 Wesley Street,
 Greenville, Tx 75402, Suite 102

Hours: Mon. - Sat. 9-5
 ANYTIME BY APPOINTMENT



GET THE MOWER OF YOUR DREAMS.



0% for 48 months

A variety of great financing plans are available to help you get the mower of your dreams, with payments that won't give you nightmares. Stop in today to learn more!

Program not available in all areas, and is subject to change or end at any time without obligation. New equipment only. All loans subject to approval. Fees may apply. Available to qualified buyers with rates dependent on credit records and credit score. Not all customers will qualify for the above listed programs. Higher rates may apply for buyers with marginal credit.

SCAG.com

Hooten's Hardware
903-473-8788
 1139 W. Lennon Dr. Emory, Tx. 75440
 www.hootensteel.net

Now Open! **The Sweet Grind**
 Candy • Coffee • Floats • Popcorn • Soda Bar

214 MAIN ST. SULPHUR SPRINGS, TX 903-919-3747
 Owners Robert & Laura Cote

Featuring

- ★ Candy
- ★ Coffee (hot and cold) FREE TO VETERANS
- ★ Floats, yes Root Beer Floats
- ★ Popcorn ★ Soda Bar ★ Cotton Candy
- ★ Cold Lemonade and all kinds of sweets and goodies!



Meet Caroline

OPEN: MON.-THUR. 7 AM - 8 PM
 FRI. & SAT. 7 AM - 10 PM
 CLOSED SUNDAY





NEED A HOME?

THOMAS
Outlet Homes.com

- ★ Construction Crew Onsite To Meet Your Needs
- ★ Land Home Deals ★ Modular Homes ★ Manufactured Homes
- ★ New Homes ★ Used Homes ★ Trade-Ins ★ RBI 36185

4342 Hwy. 34 South
Greenville, TX 75402

Owners
Jackie & Paula
Thomas

Office 903-883-0219
Fax 903-883-0149

Need a unique business card?

A rubber stamp, business or personal checks, special event programs, posters, brochures, invitations?

Call Joy or Pat
903-885-3633

FLIPPIN
printing

115 Jefferson, Sul. Spgs.

**Unique Dining
Around
Sulphur Springs!**



Big Smith
Bar BQ & Catfish
and Catering

29 Years Experience!

Steve and Donna Smith

Wed.-Sat. 11 to 9, Sun. 11 to 2

4858 Tx. Highway 154
903-438-1547

Burgerland

Mon. 11-4
Tues.-Thurs. 11-8
Fri. & Sat. 11-9

Best burger in town!!

Dine In or Take Out! Menu on facebook!
Call and we will bring to your car!

210 Main, Sul. Spgs., 903-919-5031

The Magic Scoop
HOMEMADE ICE CREAM

Now in 2 Locations!

210 Connally St.
903-919-5053

The best homemade ice cream in a nostalgic setting. We make it here, come taste the magic!

Open 7 Days
Mon.-Thurs. 12-9
Fri & Sat 12-10
Sun. 1-7.

We print menus!!

FLIPPIN
printing

115 Jefferson 903-885-3633

Tierra Del Sol
Mexican Restaurant

Check out our weekly specials!

WE NOW SERVE BEER!

New Dessert Menu!

Dine In or Carry-Out!

1402 Mockingbird Lane
Sul. Spgs. 903-885-5845

The Magic Scoop Drive Thru Is Open!

1401 S. Broadway
Sulphur Springs

- 16 Flavors of homemade ice cream
- 8 Italian Ices

Mon-Thurs.
10:30 am to 9 pm
Fri. & Sat.
10:30 am to 10 pm
Closed Sunday

Obits



WEST OAKS FUNERAL HOME

500 Hillcrest Dr., Sulphur Springs, Tx. 75482

<http://www.westoaksfuneralhome.com>



Melba June Mapes Diamond

Melba June Mapes Diamond, 82, went home to be with her Lord and Savior on Tuesday, June 11, 2019. She was born on March 24, 1937 in Yantis, Tx to Julius and Sallie (Byrd) Mapes. After graduating Valedictorian of Yantis High School Class of 1955, she met a young pastor at Como Christian Church, who would soon become the love of her life, James B. Diamond. Melba and James married on September 2, 1956 at Como Christian Church and shared in over 60 years in the ministry prior to James' death in 2017. Melba spent many years employed by the City of Sulphur Springs and TXU

Electric from which she later retired. During her retirement she was introduced to quilting by her best friend, Carolyn Bryant. Melba's talent in quilting won her multiple 1st place awards and blue ribbons throughout the years. She was an active member of

the Lonestar Heritage Quilt Guild, and her family will be entering her most recent quilts in this year's quilt show in her memory.

Melba is survived by her daughters; Susan Diamond of Sulphur Springs, Laura Taylor and husband Danny of Poteau, OK, and Angie Wenning and husband Kent of Sulphur Springs. Grandchildren are Chelsea Suttle of Dallas, Shelby Gammill and husband Johnathon of Sulphur Springs, Leslie Hemphill and husband Casey of Poteau, OK, Kellie Hale and husband Jordan of Barling, AR, Sallie Taylor of Poteau, OK, Austin English and Norris English, both of Sulphur Springs. Great grandsons Jackson, Jenner, and Jude, and great granddaughter, her namesake, Emma June, all of Sulphur Springs. She is also survived by her sister Pat Mullins of Mineola, and brother Ted Mapes and wife Charlott of Bullard, as well as numerous nieces, nephews, and extended family.

Melba was preceded in death by her husband James, and her parents.

Funeral services will be held at 2:00 p.m., Sunday, June 16, 2019 at West Oaks Funeral Home Chapel. Interment will follow at Greenpond Cemetery.

Visitation will be held from 6:00 to 8:00 p.m., Saturday, June 15, 2019 at West Oaks Funeral Home.

Memorials may be made to the League Street Church of Christ 39'ers Group, 1100 League St S, Sulphur Springs, TX 75482. Arrangements are under the direction of West Oaks Funeral Home. www.westoaksfuneralhome.com

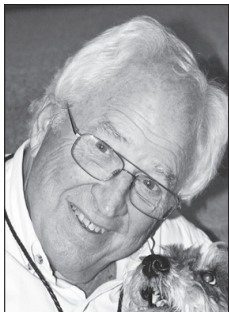

Joseph Thomas Green

Funeral services for Joseph Thomas Green, 77, will be held at 1 p.m. Saturday, June 15, in First United Methodist Church, with the Rev. Ed Lantz and Lew Riggsby officiating. The family will receive visitors in the Fellowship Hall immediately following the service. Honorary pallbearers are Benny Johnson, Max Bradford, Warren Brewer, Barry Teller and Bill Sidebottom.

Tom Green died from complications of lung cancer Tuesday, June 11, 2019, at University of Texas Southwestern Medical Center in Dallas, surrounded by friends and his loving family.

He was born at home on South Davis Street on April 21, 1942, the son of the late Johnny and Betty Green.

As a child in Sunday School, he learned about Jesus' work with the poor, a lesson that stayed with him throughout his life. At an early age, he became aware of the inequality in society and joined to NAACP to work for

change. He was a life-long champion of the underdog. Tom had a great time at Sulphur Springs ISD. He played trumpet in the

marching and symphonic band and was offered a music scholarship when he graduated from Sulphur Springs High School in 1960. He also served as a disc jockey for the KSST Radio Workshop during his high school years. He received a degree in government and history from then East Texas State University in Commerce, where he served as freshman class representative. He was elected president of the student senate during his sophomore and junior years at ETSU. After receiving his undergraduate degree, Tom was admitted to law school at The University of Texas, where he worked as an announcer on KLBJ AM radio. In August of 1966, he covered the Tower Shooting, calling home to KSST's Bill Bradford with updates. Upon passing the bar, Tom worked in state government and was especially supportive of labor unions. He served on several political campaigns with Texas Attorney General Jim Mattox. Tom was First Assistant Attorney General for the state of Texas until he retired in 1991. Tom loved travel, saying his favorite place was Rome and central Italy, where he stayed in a monastery. He also spent time in national parks, favoring Yellowstone in winter where he could run with the wolves. He traveled to Alaska and visited the famous Ghost Ranch in New Mexico. Combining his love of travel and music, Tom attended the annual Wood Guthrie Music Festival in Okemah, OK, for many years and loved meeting the wonderful musicians there. He also attended several Americana Music Festivals, once representing The Sulphur Springs News-Telegram as a special correspondent. Tom kept up with the musicians he befriended, supporting their careers with his presence and by purchasing their recordings. With a camera around his neck, Tom was a fixture on the coffee house concert circuit, attending as many performances as he could in Dallas and Northeast Texas. Tom also loved animals. His greatest love was his family. He loved his daughter and sister with all of his heart.

Tom is survived by daughter Pamela Baty and husband, Bobby; sister Sue Ann Johnson and husband, Benny; nieces Joanna Foster and husband, Brandon, and Julie McNally and husband, Ben; great-nieces Natalee Foster and Brenna McNally; great-nephews Andrew and Jonah Foster and Gus and Garrett McNally; cousin Bill Wingo of Reilly Springs; and a host of friends who will miss him dearly.

In lieu of flowers, please consider donating to one of his favorite charities, the Hopkins County Animal Protection League at P O Box 728 Sulphur Springs, TX 75482.

RUBBER STAMPS.....

Starting at \$19.95

You need 'em...we've got 'em!

We can get just about anything that you might imagine and we can get them in colors and we usually get them to you in three to four days!

Call us or come in!

FLIPPIN printing

Call Joy Wilson or Pat Lacey!

115 Jefferson St., Sul. Spgs. Located inside The Millennium Shopper

903-885-3633

Serving Sulphur Springs Since 1972!



CALL
903-885-9966
 to
place your ad in
The Millennium Shopper
today!

CLASSIFIED ADS cont.

Miscellaneous **Miscellaneous** **Miscellaneous**

SAVE ON YOUR NEXT PRESCRIPTION! World Health Link. Price Match Guarantee! Prescriptions Required. CIPA Certified. Over 1500 medications available. **CALL Today For A Free Price Quote. 1-855-530-8993 Call Now!**

DIAGNOSED WITH LUNG CANCER? You may qualify for a substantial cash award. NO obligation, NO risk! We've recovered millions. Let us help you!! **Call 24/7, 855-845-8269**

Free Primetime on Demand. Unlimited Voice. NO CONTRACTS. Call 1-855-652-9304 or visit <http://tripleplaytoday.com/national>

A BICYCLE RIDE OF 4,000 MILES
Tumbleweed Smith

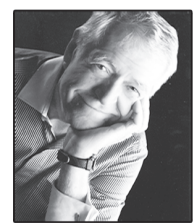

Tumbleweed Smith

Bill Huckabee of Sweetwater is a retired executive and a serious bicycle rider. He rode around his neighborhood, covering 100 miles every week. Gradually he increased his mileage until he was biking 50 miles a day, going to nearby towns 25 or so miles away. One day while looking at the map he discovered that Lebanon, Kansas is known as the exact center of the country. Bill, who is 65 years old, made that his destination.

"I bought a touring bike and outfitted it with camping gear, tools, clothing, a pillow and other essentials and took off. Two weeks later I was at the geographic center of the contiguous United States. This was supposed to be my turning around point. I called my wife and told her I was not through with my ride, that I was gonna keep going. She asked me where I was going. I told her she would be the second person to know because I hadn't made that decision yet.

"One evening I was studying the map and wondering how far am I going to go? There was a town called Fargo. I thought that solves how far I'm going to go. So I pedaled to Fargo, North Dakota. When I got there I knew that I would forever regret not going to the border of Canada. So I went to the Canadian border, almost straight up from Fargo. That was my turn around point but I took the long way home. I came back down to Grand Forks, North Dakota then headed east to Itasca State Park in Minnesota where the headwaters of the Mississippi river are located. Then I just followed the Mississippi down until I got to the northeast corner of Arkansas and than angled down to Dallas and on home to Sweetwater."

He says anyone who takes a trip like this needs to be a god mechanic. "I was self-contained. There were a couple of occasions where I didn't see a town for 2 or 3 days and there was no cell phone service. Once I needed a tire and I called a big bike store and had the tire shipped to the next town on my route."

Bill had 3 flats but repaired them with patch kits and a pump. Once when it was raining friends he met let him stay in their garage. He camped out more than half the time, sleeping in city, state or national parks, once a week he stayed in a motel.

"My best day of mileage was 90 miles. My longest day of being in the saddle, which means moving time, not break time or stopping to get a drink, was 8 hours and 41 minutes. Most of the ride that day was uphill somewhere in Missouri."

He was gone 79 days, pedaled 4,000 miles and spent \$4,000. His goal was to make 50 miles a day but he averaged 59 miles a day. He kept in touch with his wife by phone most every day. One of the most common questions he got was: are you by yourself?

"The favorite response I got after I said I was by myself was from a gentlemen who said, 'you're married, aren't you?'"

- ELECTED OFFICIALS**
- U.S. Sen. John Cornyn**
 517 Hart Senate Office Bldg. - Washington, D.C. 20510
 202-224-2934
- U.S. Sen. Ted Cruz**
 455 Dirksen Senate Office Bld. - Washington, D.C. 20510
 202-224-5922
- Congressman John Ratcliffe**
 325 Cannon HOB - Washington, D.C. 20515
 202-225-6673
- Texas Sen. Bob Hall**
 P.O. Box 12068 - Austin, Texas 78711
 512-463-0102
- Texas Rep. Dan Flynn**
 P.O. Box 2910 - Austin, Texas 78768
 512-463-0880
- Gov. Gregg Abbott**
 P.O. Box 12428 - Austin, Texas 78711
 512-463-2000
- Atty. Gen. Ken Paxton**
 300 W. 15th St. - Austin, Texas 78701
 512-463-2100
- Hopkins Co. Judge Robert Newsom**
 P.O. Box 288 - Sulphur Springs, Tx. 75483
 903-438-4006

- SULPHUR SPRINGS CITY COUNCIL**
- City Hall**
 201 Davis St. North
 Sulphur Springs, Tx. 75482
 903-885-7541
- City Manager - **Marc Maxwell**
 Mayor - **John Sellers**
- City Council Place 1 - **Erica Armstrong**
 City Council Place 2 - **Jimmy Lucas**
 City Council Place 3 - **Norman Sanders**
 City Council Place 4 - **Freddie Taylor**
 City Council Place 5 - **Emily Glass**
 City Council Place 6 - **Doug Moore**

- COUNTY COMMISSIONERS**
- Mickey Barker**
 Precinct 1 - Ph.: 903-438-4031
 Barn: 903-485-2040
 P.O. Box 288 - Sul. Spgs. Tx.75483
 Email: comprecone@hopkinscountytx.org
- Greg Anglin**
 Precinct 2 - Ph.: 903-438-4032
 Barn: 903-488-3514
 P.O. Box 288 - Sul. Spgs., Tx. 75483
- Wade Bartley**
 Precinct 3 - Ph.: 903-438-4033
 Barn: 903-945-2178
 P.O. Box 288 - Sul. Spgs., Tx. 75483
- Joe Price**
 Precinct 4 - Ph.: 903-438-4034
 Barn: 903-582-8840
 P.O. Box 288 - Sul. Spgs., Tx. 75483

HEAR AGAIN! Try our hearing aid for just \$75 down and \$50 per month! Call 800-426-4212 and mention 88272 for a risk free trial! **FREE SHIPPING!** Call Empire Today® to schedule a **FREE** in-home estimate on **Carpeting & Flooring.** Call Today! **1-800-508-2824**

AT&T Internet. Get More For Your High-Speed Internet Thing. Starting at \$40/month w/12-mo agmt. Includes 1 TB of data per month. Ask us how to bundle and SAVE! Geo & svc restrictions apply. Call us today 1-833-707-0984

DISH Network \$59.99 For 190 Channels! Add High Speed Internet for ONLY \$14.95/month. Best Technology. Best Value. Smart HD DVR Included. FREE Installation. Some restrictions apply. Call 1-855-837-9146

Want To Buy

Wants to purchase minerals and other oil and gas interests. Send details to P.O. Box 13557 Denver, Co. 80201

Spectrum Triple Play! TV, Internet & Voice for \$99.97/mo. Fastest Internet. 100 MB per second speed.

Answers

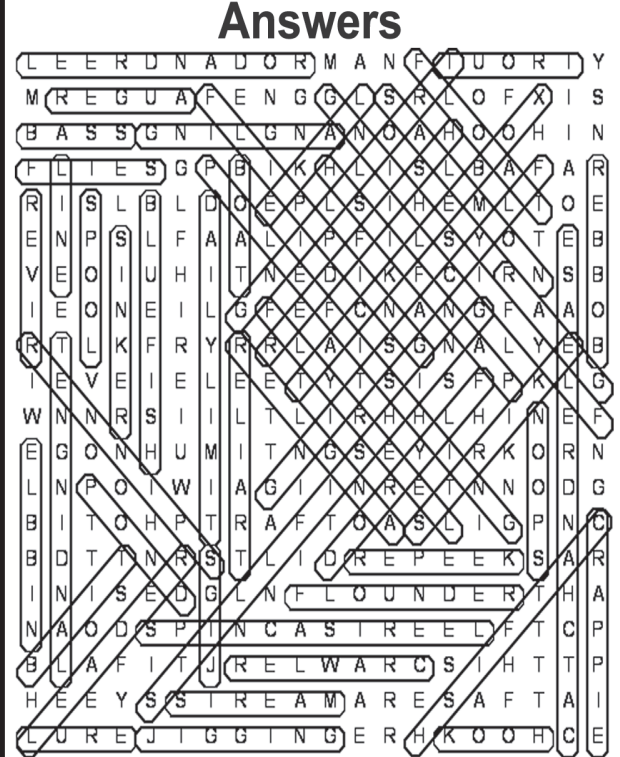

14th Annual Heritage Square CAR SHOW

Presented By The Sulphur Springs Downtown Business Alliance



Rain or Shine!

**SATURDAY
November 2, 2019**

**24
JUDGED AWARDS**

For More Information
Call (903) 440-6650

Email:
dbacarshow@gmail.com

To Register Online Go To:
<http://www.sulphurspringsdba.com/carshow>



- Vehicles Must Be 1987 or Older To Participate
- + First 50 Entries Receive Dash Plaques & T-Shirts
- + Registration Begins at 8 am & ends @ 12 pm



Participants Pick-1965 Ford Mustang
Stephen & Marianne Goode, Edgewood, Texas



Best Of Show-1966 Chevy El Camino
John Bedenbender, Mt. Vernon, Texas

Downtown Sulphur Springs

REGISTERED PARTICIPANTS IN THE HERITAGE SQUARE CAR SHOW
Will Be Entered in 4 Drawings For Cash Prizes:

**CASH
DRAWINGS!**

\$1,000 \$500 \$250 \$250

**Entry Fee
\$20**

*Bring a new person/entry & have your name entered again for the drawing!
Bring 2 new ones & have your name entered 3 times total!!!*

Pre-registered entries must be received before October 1st, 2019

PRE-REGISTER FOR FREE T-SHIRT & DASH PLAQUES!

Mail to: Heritage Car Show, P.O. Box 1456, Sulphur Springs, TX 75483

Please Make checks Payable to SSDBA

Name: _____ Address: _____
 City/State/Zip: _____ Phone No. _____
 Email Address: _____
 T-Shirt Size: _____ S _____ M _____ L _____ XL _____ XXL _____ XXXL
 Year/Make/Model: _____ Color: _____ Referred By: _____