

Real Estate



Real Estate

Fayetteville - Lincoln County

Real Estate Companies

Access Realty	6, 7
BMA Properties	11, 12
Burt & Co. Southern Real Estate	3
Butler Realty	5

Real Estate Service Companies

Assurance Residential Inspections, LLC	10
Bagley & Bagley Insurance	9
Bank of Lincoln County	8
Exchange Media Group	4
First Commerce Bank	4
FNB Mortgage	10
Legacy Lending	2

\$0 DOWN
100% FINANCING

USDA/RD, FHA, VA & Conventional Loans
Available After Hours By Appointment



April Bergman

Principal Broker

NMLS #161633

931-212-3182

April@legacylending.us



Teka Rennie

Loan Originator

NMLS #1142991

931-993-5647

Teka@legacylending.us

Legacy Lending

Office: 931-297-5001

Fax: 931-297-5059

2705 Huntsville Hwy.

Fayetteville, TN 37334

NMLS# 1171984



Exchange Media Group or Real Estate is not a real estate broker and this magazine is not an effort to assist in the buying or selling of real estate. The advertisers, publisher, associates and printer are not liable for misinformation, misprints or typographical errors. Advertising in Real Estate is limited to licensed brokers and real estate service companies. Private home sellers may not advertise.

Real estate advertised in this magazine is subject to the Federal Fair Housing Act of 1968 and its amendments. This magazine will not knowingly accept any advertising for real estate, which is in violation of this law. Real estate advertised in this magazine is available on an equal opportunity basis.

Reproduction or alteration of any photograph, logo, copy or artwork prepared by Exchange Media Group or Real Estate is prohibited without written consent.



Southern Real Estate



New Listing
302 Elm Ave.
MLS#2086209 \$92,500

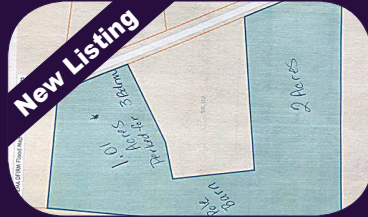

New Listing
0 Harbin Rd.
MLS#2085486 \$43,500



New Listing
19 Lori Dr.
MLS#2084885 \$22,700



New Listing
0 Browning Dr.
MLS#2082024 \$22,700



New Listing
1204 Lancelot Dr.
MLS#2059864 \$449,900



0 Flintville School Rd,
MLS#2069433 \$54,990

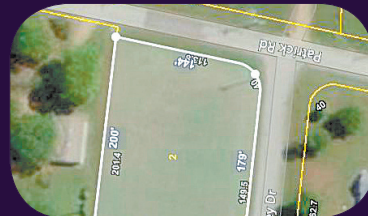

0 Patrick Rd.
MLS#2073231 \$19,000



7 Sharpes Hollow Rd
MLS#2073194 \$155,000



108 Brookmeade Cir.
MLS#2048741 \$214,900



New Price
812 Lynchburg Hwy.
MLS#2033674 \$1,250,000



417 Chicken Creek Rd.
MLS#2004459 \$944,900



115 Brookside Dr.
MLS#2020063 \$74,900



1615 Wilson Parkway
MLS#2002408 \$909,900



20 Mossy Oak Ln.
MLS#2063552 \$389,900



10 Honeysuckle Rd.
MLS#2062387 \$118,900



0 Dukes Ln
MLS#1665432 \$179,900



Melissa P. Burt
Owner, REALTOR®
Principal Broker
931-993-6446



Bettie R. Gunter
REALTOR®, CTG
931-993-1340



Charla Gardner
REALTOR®, CTG
423-309-2318



Catherine Bartlett
REALTOR®, CTG
931-993-0747



Bonnie King Caldwell
REALTOR®, CTG
931-808-6261



Mhara Leaming
REALTOR®
615-806-3792



509 Main Avenue South
Fayetteville, TN 37334

Licensed in TN & AL



931-433-3775
BurtCoRealEstate.com

LAND LISTINGS

- 204 Locust St., MLS#2037152.....\$15,000
- 0 Fairway Dr., MLS#1915954\$29,500
- 0 Old Mill Way Lot 6, MLS#1651087\$19,000
- 0 Ardmore Hwy. Lot 3, MLS#1650397\$17,500
- 0 Ardmore Hwy. Lot 4, MLS#1650417\$17,500
- 0 Ardmore Hwy., MLS#1650824\$17,500

Home Sweet Home Begins at First Commerce Bank



Homeownership doesn't have to be out of your reach. First Commerce Bank is here to guide you through the process and help minimize the stress of building, purchasing, or renovating a home.

- Home Loans • Construction Loans • Consumer Loans
- Business Loans & Lines of Credit
- Commercial Real Estate Loans
- Equity & Working Capital Loans

loans subject to
credit approval



Jai Eason
NMLS ID #541284



Jeff Whitmore
NMLS ID #531359

First Commerce
BANK

Call or visit the bank today!

Banking With People You Can Trust
www.firstcommercebank.net



931-438-0559
304 College Street West
Fayetteville, TN

931-359-4322
500 N Ellington Pkwy
Lewisburg, TN

931-364-7888
4650 Nashville Hwy
Chapel Hill, TN

Member
FDIC

Media Group
Exchange

404 Main Ave. South
Fayetteville, TN 37334

Monday thru Friday
8 AM - 5 PM

(800) 247-7318

Exchange931.com

©Copyright 2019 Exchange Media Group Inc.

Will Thomas
Publisher / CEO

Katie McNabb
Director of Sales

Evan Dawson
Business Dev. Leader

Sissy Smith
Business Dev. Leader

Lance Carter
Business Development

Julia Eads
Business Development

David Eagan
Business Development

Tracy Gagnier
Business Development

Faith Rader
Business Development

Kyndall Reasonover
Business Development

Bill Thomas
Founder (1940-2010)

Marisa Thornton
Business Development

Sandra Thomas
Business Development

Ginger Jones
Digital Strategist

Bob Barger
National Accounts

Dawn Dixon
Accounting

Greta Painter
Circulation Manager

Shelli Fuller
Customer Service

Barb Hargrove
Customer Service

Tim Weir
Customer Service

Tracey Pollock
Human Resources

Tim Lackey
Distribution

Chase Perryman
Creative Director

Melissa Hyde
Creative Services

Will Kelly
Creative Services

Shane McKnight
Creative Services

Todd Pitts
Creative Services

Wesley Bryant
Content Writer

Trisha Sandora
Content Writer



Jay Butler
256-527-4412
JayButler
@ButlerRealty.com



Wade Boggs
256-520-8384
WadeBoggs
@ButlerRealty.com



Jimmy Butler
256-527-4411
JimmyButler
@ButlerRealty.com



Donnie Cornelison
256-653-3267
DonnieCornelison
@ButlerRealty.com



Dale Sharp
256-777-4949
DaleSharp
@ButlerRealty.com



Noelle Hawley
931-993-8677
NoelleHawley
@ButlerRealty.com



Bernadette Selph
931-205-3866
BernadetteSelph
@ButlerRealty.com

Butler Realty

26875 Main Street • P.O. Box 124 • Ardmore, TN 38449
931-427-4411 • 256-423-4411

We have virtual tours available at
www.ButlerRealty.com

Email: Info@ButlerRealty.com

"Professionalism...Experience...Integrity...Service...RESULTS."



T-1571 149 Crystal Springs Road, Kelso. Custom-built home features 3,023 SF, 3BR, 3BA, open floor plan, loft, eat-in kitchen for family gatherings, beautiful hardwood flooring and tile throughout. Master bath has double vanities, separate tub and shower. Bedroom closets are larger to extra-large. 3,000 SF work shop features cement floors, electric, water. Covered front porch overlooks a large pond. Prequalify letter with all offers please. **MLS#2080083. \$399,900.**

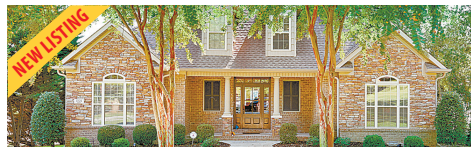

1024 County Rd 570, Rogersville, AL. Custom built, 2,511 SF, 5BR/4BA 2 level home w/102 ft of waterfront on the Elk River/Anderson Creek. Spacious kitchen/dining w/granite countertops, recessed lighting, wood floors, pantry. Living room w/vaulted ceilings, gas log FP, surround sound, 3 dbl French doors to covered patio. 4 main-level BRs have wood floors. Master has 3/4 BA & a closet/safe room. 5th BR is upstairs, has carpet & full BA. Attic space for storage. Covered patio & deck overlooking the back yard/river w/storage under the concrete patio. **MLS# 2079953. \$625,000.**



18544 Brearm Bluff Road, Athens, AL. Get on the Elk River for under \$130K!! Unheard of! Bring your cash for this 2BR, 1BA cabin atop a 17x27 storage room with roll-up door, boat ramp and winch plus a 2-slip boathouse with lifts. Covered deck is 7x36 with lovely views of the water plus a great covered patio area as well. The bath also houses the W/D hook-ups (room for a stackable set). **MLS#2068600. \$129,900**



167 Sharon Drive, Rogersville, AL. Full Brick, 5BR/4BA, 3-level home with 22'3" on the Elk River on 1.69 acres. Level 1: living room, kitchen, dining room, & master bed/bath with hardwood, crown molding & smooth ceilings. Level 2: 2 BRs & full bath. Basement: rec room, kitchenette, 2 BRs, full bath, & laundry all with luxury vinyl plank flooring. Outside: screened in upper & lower deck with beautiful water views, 20x40 in ground pool, boat house with a 10x26 & 10x28 boat lift & large upper deck, det bldg w/1-car garage & workshop, year-round water & boat ramp. **MLS#2082726. \$549,000.**



3 Elk River Shores, Rogersville, AL. Elk River Shores Subdivision. 2BD/2BA, 2,001 SF, laminate flooring in living room, kitchen, breakfast area & laundry room. Sunroom spans the width of the home. Refrigerator & TVs in living room & shop corner. Wrap-around deck, side & back porches, pergola, det gar/shop, 2-car carport w/ concrete drive, encapsulated crawl space. 1/2 acre lot < 1/4 mi to boat ramp. **MLS#1124166. \$189,000**



25909 Kaylee Beth Way, Ardmore, AL. Tract #2 - 4-unit, multi-family investment property. Each unit includes 2BR/2BA, stove, refrigerator, dishwasher, laminate flooring, smooth ceilings, crown molding in the living rooms, walk-in closets & laundry/mud room w/shelving. Just outside Ardmore city limits on 5.26 acres allowing room & parking for an additional complex if desired. Option to purchase Tract #1 (5.26 acres). **MLS#2075242. \$349,000.**



22080 Ida Lane, Athens, AL. Beautiful 3BR/2BA, 2,216 SF brick home on a cul-de-sac in Athens City Limits near Lake Ida. Large master suite & glamour bath w/tile shower, whirlpool tub, dbl vanity & walk-in closet. Traditional formal living area w/trey ceilings, recessed lighting & dbl-sided FP w/gas logs. Kitchen w/granite countertops, tile backsplash & SS appliances. Smooth ceilings throughout & wood floors in living, kitchen, dining & foyer. Landscaping, covered front porch, fenced backyard. **MLS#2075547. \$239,900**



27652 Miller Lane, Ardmore, AL. 2,033 SF, 3BR/2BA, brick home, new flooring, & fresh paint. Features vaulted & tray ceilings, recessed lighting, crown molding, new carpet in bedrooms, gas log fireplace, luxury vinyl plank in living areas, and concrete patio. Isolated master has glamour bath, walk-in closet & French doors leading to the patio. Outdoor features include a concrete drive and mature landscaping. Convenient to Athens and Huntsville. **MLS#2075952. \$229,000.**



77 Kelly Creek Road, Ardmore. 4,514 SF, 3BR/2.5BA home & 1,665 SF, 1BR/1.5BA guest house on 60 acres! Security system, safes, room, built-in cabinetry & book shelves, large master w/whirlpool & 2 walk-in closets, kitchen has Sub-Zero fridge, double ovens, ice machine, pantry, island, tile flooring. 2-car garage, paved driveway, deck, covered porch, fenced back yard, wildlife, metal barn and more! Guest home has 2-car garage, deck, basement, safe room, all appliances remain. AL **MLS#2066345. \$899,900.**



31849 Skyline Drive, Ardmore. 2,922 SF, 3BR/2BA, brick home on 3.58 acres, w/ covered front porch, back deck, patio, concrete drive, att & det garages, bonus room/bedroom in basement w/outside entrance. Living room has wood flooring, crown molding & gas log FP opens to the breakfast area & kitchen which has quartz counter tops & many cabinets. Appliances remain. **MLS#2048378. \$199,900**



36 Boone Road, Taft. Beautiful 4BR/5BA, 6,210 SF house on 211 acres of fenced rolling pastures. House has crown moldings, recessed lighting, granite counter tops, stainless steel appliances, 2 fireplaces, walk in closets & private full BRs in every BR, central vacuum, security system. 3-car garage w/storage room & coat closet. 10 x 26 covered back porch, patio overlooks pool. **MLS#2052702. \$1,999,000**



26950 Clem Rd, Elkmont, AL. 1,400 square foot, vinyl rancher sitting on a corner lot in Ardmore-Cedar Hill School District. Home has 4 bedrooms and one bath. All bedrooms have laminate flooring. Large utility room off Master bedroom which could be made into a private bathroom. **MLS#1127311. \$94,600.**

~ LAND LISTINGS ~

New Listings: 8 Short Creek Road, Dellrose. Nice unrestricted tract of 14 acres, with excellent building site. Creek and pond on property. Frontage on two roads. Partial fencing with gated entrance. Utilities available at the road. **MLS#2077447. \$69,900.**

New Listings: 109 Pepper Road, Taft. 2.5 acres of level and rolling land. **MLS#2082632. \$29,000.**

New Listings: 265 Old Baptist Road, Ardmore. 7.9 acres, water & power, well, motor home pad & hookup, Quonset building. **MLS# 2083905. \$89,900.** Adjoining 0.93 acre-lot 4 State Line Rd available. **MLS#2083890. \$18,900.**

795 Shoal Bluff Road, Minor Hill, TN. Wonderful tract of 75.15 surveyed acres, with 2 acre lake, year round spring, 30x50 metal building with 200A electrical service, frontage on two roads and some timber. Wildlife is well managed and current owner has forestry plan in place. **MLS#1982922. \$259,900.**

Union Hill Road, Ardmore. 9.65 acres. Nice wooded and open tract in the city limits of Ardmore TN. Power and water available, 2 perks, good basement lot w/view out back. Close to I-65. **MLS#2067533. \$69,900.**

Union Hill Road, Ardmore. 1.09 acres. Nice building lot in city limits of Ardmore, new survey, power, city water available, perkded, open and wooded. Close to I-65. **MLS#2067517. \$19,900.**

Ross Lane, Ardmore. 5.88 acres. Wildlife abounds: turkey, deer, rabbits, & squirrels. Private Drive. **AL MLS#1122705. \$37,900.**

Holland Road, Ardmore. 12 acres, country setting, hill view, convenient location, water & power available, survey, perk test, wildlife, good for animals, no mobile homes or chicken houses. **MLS#2052465. \$99,900.**

36 Boone Road, Taft. 211 acres of fenced rolling pastures PLUS a beautiful 4BR/5BA, 6,210 SF house! **MLS#2052702. \$1,999,000**

35 Henderson Rd, Ardmore. 75 acres, private, hill views, building sites, fenced pasture, perk test, spring-fed stream, woods, wildlife, barn, power, survey. **MLS#2053667. \$319,900.**

New Price: 322 Rambo Rd, Fayetteville. 110+ acres. 2700' Elk River frontage, 3700' on Rambo Rd, 1700' on Hwy 64. 44 acres hay, 12 acres woods, hill home building sites, fencing, pond, well, propane tank, natural gas at road, fenced/gated. **MLS#1840788. \$643,220**

Elliot Road, Ardmore, AL. 15.0 +/- acres w/app 495' road frontage. Around 10 acres in row crop & 5 wooded which has small pond. Crop remains with buyer until harvest. Great level building site. Power and water utilities available at road. **MLS#2024356. \$129,500**

0 Triple B Lane, Taft. 33-acre, secluded & wooded, mature hardwoods, frontage on Good Hollow Creek. Rolling to hilly land offers a hilltop home site w/fantastic views or sloped hillside sites perfect for a walk-out basement home! Power available. Public water near. **MLS#2015689. \$94,500**

Coral Street, Ardmore. 2 nice building lots in Highland Subdivision. **MLS#1427818. \$18,900 each**

Tidwell Hollow Road, Iron City. Great road frontage, creek, pasture, row crop land, wooded, great for hunting, over 11,000' of road frontage. 299 acres. **TN MLS#1894196. \$1,100,000**

1225 Shelbyville Hwy, Fayetteville. New survey, taking out of Parcel #011 003.00, 911 address will change for this property. Old home in AS IS Condition, pasture land and sloped with trees. 25+ Acres **TN MLS#1893222. \$97,000**

Robinson Rd, Fayetteville. 75.64 acres great for hunting with mixture of woods and pasture. County water available at road. More acreage across road. **TN MLS# 1979685. \$235,000**

Hwy. 53, Ardmore. 1.62 acres, 2 lots, one fronting Hwy 53 and one fronting Grady Pepper Rd. **MLS#1974445. \$32,500**



Gabriela Kent
Broker/Owner
931-625-8808 Cell
gkent@realtracs.com



Brenda Wright
Affiliate Broker
931-339-1939 Cell
brwright@realtracs.com



Anita J. Scheelings
Affiliate Broker
931-632-2919 Cell
ascheelings@realtracs.com



Ryan Kent
Broker
931-625-6007 Cell
rkent@realtracs.com



Brooke Rozell
Affiliate Broker
931-625-3433 Cell
brookesellsdreams@gmail.com



Samantha Walker
Affiliate Broker
256-656-3152 Cell
2006s.walker@gmail.com



Office: 931-433-8008

www.access-realty.com N.E. Corner of Town Square • 200 College St. E, Fayetteville, TN



Spacious Home on 2 Acres

This charming two story brick home boasts a wrap around deck on three sides! 2,400+ square foot, 3 bedroom, 3 baths, hardwood flooring, two car garage, large shed. Large shade trees. Conveniently located for Huntsville commuters. **\$279,900** MLS# 2057171



New Construction Completed

New construction! Super affordable Brick Home- 3 BR, 2 BA, open floor plan, living room, dining area, kitchen with breakfast bar, stainless stove, microwave and dishwasher, concrete patio, garage. -100% financing available 2/10 Years New Home Warranty. Ready to move in.



1551 Square Foot Brick Home

3 BR, 2 BA, 2 Car garage Wallace landing subdivision. Construction starting soon. **Priced in the 170's.** Contact agents today!



Great Commercial Property

2,900 square foot, 3 bay shop, 1 large bay for RV or semi-truck with 5 acres. Bathroom and kitchenette, hot and cold water, septic, 110/220, plumbed with air hook ups throughout, small office and a loft for storage. Located only minutes from 431, excellent opportunity. Shop was used to service semi-trucks and restore vehicles. Land can go commercial or residential! Build your home behind. **\$137,400** MLS #2080889



45 Acres Great for Hunting

Long road frontage, 40% pasture, 60% woods, fenced, spring fed pond, another large pond, previously used for cattle farming and hunting deer and turkey. Farm is located halfway between Fayetteville and Lewisburg. Priced below appraisal for quick sale.



Model Home! By appointment!

Agent on Site Wednesday, Thursday, or Friday 1:30 P.M. - 4:30 P.M.
Knotting Hill Subdivision, 1 mile north of Alabama Stateline



Immaculate Home on 2 Acres

4 Beds, 2 Full Baths, 1637 Sq Ft. Up-to-date granite kitchen counters, new plumbing throughout and 2 modern baths, one handicap accessible, hardwood and tile and crown moldings throughout. Paved circle drive with large covered patio with tile in the rear. All this on 2 acres. **\$185,000**



High Visibility Huntsville Hwy.

\$84,500. Large paved area with 12 Parking spaces, 960 sq ft., building in good condition perfect for small office, property was once used as a drive-thru BBQ business (put still at rear of building) and lately as hair salon, mirrors, private room with sink and shampoo chair. JUST OUTSIDE THE CITY LIMITS! . Priced for a quick sale **MLS#2042203**



Great Building Sites South-West Lincoln County

Build your dream home on a hillside or a hilltop? 13 acres located on the rear of a dead end road. Owner has done some dozer work for a future driveway and home site. Water and Electricity available. Some restrictions apply. Seller will consider owner financing with 25% down payment on a two-year balloon. **\$75,500** **MLS #: 1897479**



Looking for a wonderful rural tract of land? It's here! 10.2 acres on the corner of Alease Dr. and McDeal Road. The land is level to gently rolling and a small creek flows through part of it. Must See to appreciate. Owner financing with 25% down payment on a two-year balloon available. Some restrictions apply. **\$72,500** **MLS #: 1897474**



Prime 8.6-ac Building Lot

Riverbend Farms, a unique Gentleman's Mini-Farms development -Gently rolling land with a small knoll, ideal for a dream home. Corner lot gives easy entrance from Rambo and Eldad Rd. Amenities include horse riding trails, amenity lot with river access for canoeing and fishing. Fire hydrant at the road. **\$99,500** **MLS# 1899734**



Visit Our Model Home

Knotting Hill - Affordable Elegance

KNOTTING HILL - The perfect place to raise your family for a lifetime of happy memories!!! Located approx. one mile N of Alabama State Line, just off Hwy. 431. Spacious lots and quiet community with no through traffic. For information on available building lots and Hyde Homes Noble Series construction contact our office. Floor plans and pricing available on request.



Wallace Landing Subdivision

Located SW Lincoln County, offers affordable lots and homes, perfect for retirement or first home. Restrictions allow for a 1,500 sq ft min. sq ft home. Located just off Camargo Rd, 5 miles from Fayetteville! Bring your own builder or ask us about the all brick Traditional Style Hyde Homes starting at \$173,900. No HOA.

Southpointe Landing

Level building lots ready for your new home with the benefit of water, electric, gas & cable. Traditional Style Homes subdivision with protective covenants and no HOA. Presale of Hyde Homes new construction available. Strategically located with 4 lane Huntsville Hwy access.



Excellent Investment - Wilson Pkwy.

Adjoining Pebble Creek Golf Course. Located just outside the Fayetteville city limits this 108+ acre tract is surrounded by two subdivisions and the Pebble Creek Golf Course. For the past few years the land has been used as cropland but has residential development potential. **Priced at only \$5,500 per acre.** Drone footage available.

6.5 Acres COMMERCIAL LOT - Wilson Pkwy.

(Fayetteville By-Pass) Great opportunity to own a prime location tract of land with approx. 270 ft. frontage on a high traffic count Hwy. with 4 lanes all the way to I-65. There is an existing 180' x 250' building pad. **Great Location, great price. \$139,500**



Spec Brick Home in Knotting Hill

Spacious 2,200 sq ft all Brick Home is on its last stages of completion. Offers a great open floor plan with Nobel Design features; 9 Foot ceilings throughout plus Trey Ceilings in Family Room and Master Bedroom. Hardwood floors, Granite Counter Tops, wide Crown moldings and much, much, more... The Master Suite has Glamour Bath and Walk-in Closet! 2 Car Garage, concrete driveway, landscaping. Will be move-in ready by End of February. 2/10 Builder's Warranty. **\$238,308** **MLS#1982194**



Equestrian Mini Farm

21 private acres w/pond & breathtaking country views from every room! 4 beds, 3 full baths, 4281 sq. ft. Home in exemplary condition. Basement has storm shelter, 44x28 workshop & mother in law/private guest retreat w/bonus room & 2nd full kitchen. 5 car garage, 2 detached garage/workshop (60x40 w/ 1/2 bath & 40x30) **MLS# 2083106 \$513,900**



Secluded Country Life

If you're looking to surround yourself with minimal pollution and natural beauty this property might fit your wishes. Located off the main road, this 5+ acres has a spacious 3 bedroom, 2 bath home offers peace and quiet. Large organic garden area. Lounge on your deck and enjoy the stars at night. **\$209,500** **MLS#2074696**. May be purchased with 15 acres (Green Belt tax exemption) for **\$239,500**. Additional land available.

Office: 931-433-8008
www.access-realty.com



Home Loans To Help You Build Your Future



"My experience with BOLC has been nothing but good. The mortgage loan process was easy and they helped me to reach my goal of building a home. I can not thank BOLC enough for the support and encouragement to make my dream a reality!"

- Charlie Cannon



(931)433-1708
Main Office

(931)433-5188
Park City

(931)433-2671
West College

BOLOnline.com



Monday thru Thursday 8:00 A.M. - 4:00 P.M. - Friday 8:00 A.M. - 5:00 P.M. | Saturday 7:30 A.M. - 12:00 NOON (Park City & West College)

Fall into savings...



Find out how you can save money with
Auto-Owners Insurance multi-policy discounts.



Fayetteville • 931-433-3933
www.bagleyandbagley.com

LIFE • HOME • CAR • BUSINESS

Auto-Owners
INSURANCE

Now Is The Time To Buy!

Mortgage Rates Are Still Great!



Kelly Richardson
NMLS #992978

*Come See Kelly Richardson Today!
She Will Find The Right Mortgage Solution For You!*



First National Bank

Fayetteville

405 West College St., Fayetteville, TN 37334
931-433-5855



Park City

2850 Huntsville Hwy., Fayetteville, TN 37334
931-433-9124

www.fnbforyou.com

Member
FDIC

BUY WITH CONFIDENCE

WITH A
HOME INSPECTION!



ASSURANCEINSPECT@GMAIL.COM
SERVING NORTH ALABAMA AND
MIDDLE TENNESSEE
AL# HI-4058 • TN# 1231



CALL CHAD MADDOX: 931.625.8202

WWW.ARI-TN.COM

Residential • Commercial • Agricultural • Recreational • Development



Bob Malone
Owner/Broker, GRI
931-993-1163



Kaila H. Gentry
Principle Broker, GRI
931-607-8269



Sylvia McAlister
Realtor
256-508-2908



Jim Cashion
Realtor
931-652-8070



Walt Patrick
Realtor
931-993-3284



Cindy McWhiter
Tyler Realtor
931-993-8582



110 Franklin Ave. N., Fayetteville, TN 37334

Licensed in TN & AL

931-438-4492



www.bmaprop.com



RESIDENTIAL



#1256 - 715 Swanson Blvd.
MLS#2081956 \$159,900



#1246 - 226 James Longstreet Blvd.
MLS#2066543 \$165,000



#1251- 3064 Huntsville Hwy.
MLS#2072495 \$245,000



#1222 - 501 Hillview Blvd.
MLS#2033494 \$119,500



#1234 - 240 Smith Mill Rd.
MLS#2052839 \$207,000



#1243 - 159 Howell Hill Rd.
MLS#2059868 \$105,000



#1249 - 804 Market St. W.
MLS#2070058 \$56,900



#1239 - 9 Sepenol Dr.
MLS#2055157 \$215,000



#1229 - 94 Camargo Rd.
2+/- Acres • MLS#2050596 \$75,000

RESIDENTIAL WITH ACREAGE



#1265 - 247 Poorhouse Rd.
10+/- Acres MLS#2087932 \$525,000
Additional Acreage Avail.



#1260 - 1120 Shelbyville Hwy.
20+/- Acres MLS#2082557 \$389,000
Additional Acreage Available



#1262- 10 McMeen Ln.
2.3+/- Acres MLS#2085933 \$165,000

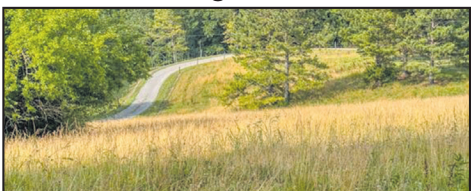

#1236 - 243 Delina Boonshill Rd. 98.04
Acres MLS#2053753 \$485,000



#1248 - 113 McBurg Rd.
5.27 Acres • MLS#2068689 \$285,000



#1240 - 22 Shepard Dr 3+/- Acres
MLS#2057797 \$415,000



Bob Malone
Owner/Broker, GRI
931-993-1163



Kaila H. Gentry
Principle Broker, GRI
931-607-8269



Sylvia McAlister
Realtor
256-508-2908



Jim Cashion
Realtor
931-652-8070



Walt Patrick
Realtor
931-993-3284



Cindy McWhiter
Tyler Realtor
931-993-8582



110 Franklin Ave. N., Fayetteville, TN 37334
Licensed in TN & AL

931-438-4492



www.bmaprop.com



LAND LISTINGS

FARMS & ACREAGE TRACTS

- New Listing:** #1257 - Winchester Hwy 31 Acres
MLS#2081806 \$108,990
- New Listing:** #1259 - Winchester Hwy 30 Acres
MLS#2081815 \$92,160
- New Listing:** #1263 - Parker Valley 26.45 Acres
MLS#2084739 \$105,800
- New Listing:** #1264 - Parker Valley 23.7 Acres
MLS#2084560 \$97,800
- #1180 - 0 Hudson Hollow Rd.
75.34+/- Acres MLS#1984861 \$225,000
- #1188 - 0 Vanzant Rd. **4.26 +/- Acres**
MLS#1989359 \$19,900
- #1161 - 0 Elkton Pike **45+/- Acres**
MLS#1961175 \$145,000
- #1163 - 0 Lincoln Rd **40.8+/- Acre**
MLS#1962048 \$287,500
- #1147 - 0 Old Elkton Pike **74.3 +/- Acres,**
MLS#1950859 \$235,000
- #1141 - 0 Old Lincoln Rd., **82+/- Acres,**
MLS#1944384 \$345,000
- #1075 - 0 Lincoln Rd Hazel Green, AL
78.8 Acres, MLS#1875903 \$880,000
- #1052 - 1055 Molino Rd., Offered 4 Ways **419 Acres**

COMMERCIAL LAND

- #1218 - 1409 Washington St. W
MLS#2023811 \$29,900.
- #1192 - Huntsville Hwy **1 Acre**
MLS#1997268 \$250,000
- #1193 - Pulaski Hwy **15 Acres**
MLS#1997508 \$250,000
- #1194 - Pulaski Hwy Lot 1 **2.45 Acres,**
MLS#1997517 \$62,500
- #1195 - Pulaski Hwy Lot 2 **4.38 Acres**
MLS#1997519 \$65,500
- #1196 - Pulaski Hwy Lot 3 **5.01 Acres**
MLS#1997524 \$66,500
- #1197 - Pulaski Hwy Lot 4 **2.86 Acres**
MLS#1997537 \$62,500
- #1069 - 0 Huntsville Hwy **5.99 +/- Acres**
MLS#1871966 \$350,000
- #1056 - Wilson Pkwy. **10+/- Acres,**
MLS#1861251 \$100,000
- #1045 - 0 Winchester Hwy., **1 Acre,**
MLS#1860168 \$165,000
- #1214 - 602 Norris St MLS#2021551
2.28+/- Acres \$75,000

RESIDENTIAL WITH ACREAGE



#1225 - 34 Teal Hollow Rd.
1.7+/- Acres MLS#2038609 \$230,000



#1244 - 310 Prospect Rd **80 Acres**
MLS#2060108 \$340,000

COMMERCIAL



#1228 - 107 College St. W.
MLS#2050599 \$65,000



#1156 - 8045 Hillsboro Hwy.
(Coffee Co) MLS#1959359 \$199,900



#1207 - 1611 Huntsville Hwy.
MLS#2013940 \$350,000



#1245 - 1256 Cashion Rd. Lynchburg, TN
10.56 Acres MLS#2065864 \$340,000

COMMERCIAL



#1231 - 82 Rambo Rd.
MLS#2051396 \$775,000



#1213 - 1230 Huntsville Hwy.
MLS#2021338 \$1,599,500

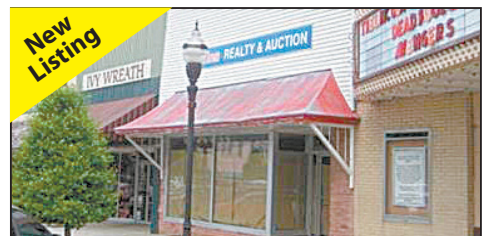

#1253 - 116 College St E
MLS#2079590 \$143,800

RESIDENTIAL LOTS

Twin Oaks Manor - 3 Lots Available \$25,000

RIVERBEND FARMS

#776 **10.28 Acres** MLS#2079460 \$55,000