

Farmers' ExchangeTM

**Place unlimited
items for sale:**

FarmersExchange.com

Used and New Farm Equipment.
Equipment, Land and Livestock Auctions.

Call for Subscription **800.247.7318**

RETIREMENT AUCTION

Saturday, March 21st • 9:00 A.M.

**Mr. Raymond Patrick is retiring after over 70 years Farming. Also other sell outs and operational changes.
Senatobia, Mississippi • (30 mile South of Memphis, TN or 25 miles East Tunica, MS)**

Location: From I-55 at Senatobia Exit #265 onto Hwy. 4. Go EAST 11 mi. on Hwy. 4 to Thyatira Gin.

VERY PARTIAL LISTING - CALL FOR FREE COLOR BROCHURE

TRACTORS - LOADERS (Partial Listing)

JD 6130M w/640 Ldr., MFD 1090 one owner,
very easy hrs., 24 speed w/LH rev. 3 remote valves-
always shedded, looks and is like new cond.
JD 6175R MFD 2450 hrs. w/H360 Ldr.- had front end
update installed Dec. 2019, new 20.8/R42 Titan Tires,
one owner
JD 6430 MFD Ldr., buddy seat, 480/80-42 Tires shed kept
off family farm, very nice
JD 7230 Premium MFD w/command center, 7K hrs.
would pass for 3000 hrs., unbelievable how nice
JD 4555 MFD w/like new JD 843 heavy duty ldr. near new
480/80R42 tires
(2) JD 4760 P/S & Quad., 2WD
JD 5603 C&A MFD Ldr. 2300 hrs., one owner,
JD 5525 MFD RG Canopy w/JD Ldr. 1703 hrs.
JD 5425 C&A MFD Ldr., sharp
JD 5203 eng. HP 53—JD 3032 w/Ldr., 4x4
Mahindra 5530 w/rev. 4x4, RG & Canopy 376 hrs.,
JD 4230 w/Alamo side boom brush cutter
JD 4030 C&A, Q/Range 5200 one owner, hrs. orig.,
fantastic
JD 4230 C&A, very clean & sharp, 1977
JD 4230 w/Buhler 595 Ldr., 4 post
JD 4240 C&A P/shift orig. & nice
JD 4440 C&A Q/Range—you will like it
JD 4020 RG Canopy console, dual valves, 5314 hrs.,
orig. & nice
JD 2640 Restored—IH 1066—JD 770 2 WD
JD 4030 C&A 6 & 8 gears out—JD 70 Dsl.
(22) Other Tractors not listed

Antique Tractors restored from Paul White Estate

- (2) Case 430 Diesels
- (1) Case 200 gas w/ 2 R. front mt. cult.
- (2) JD Loaders 148 & 158 good

18 POWER UNITS - all on trailers, off one farm

- (6) JD 4 Cyl.—(3) Cummins 4 Cyl
- (1) Cummins 4 Cyl Turbo
- (1) Deutz 6 Cyl.—(1) Deutz 5 Cyl.
- (4) Deutz 4 Cyl.—(1) Perkins 4 Cyl.
- (1) Deutz 3 cyl. w/8" Berkley Pump

HAY - FORAGE - LIVESTOCK EQ.

- (4) JD 854 Rnd. Baler w/crop chopper
- 2016 G/neck brand Alum. Stock Trl. 24'
- JD 3955 Silage Cutter 2 R. used one season
- (7) JD Rnd. Balers 568 net-567 net-566 & others
- (12) Disc Mowers JD R310, JD 275, Kuhn 800 GII,
Kuhn 700 GMII, Vermeer 7040 & others
- (15) other Rakes, Balers, Mowers, Tedders
- (2) Hay Express 5 bale self unload bale Trl.
- (72) Cattle panels stand alone 24' HD
- (5) Cattle Feeders port. 150 bu. plastic bottoms
- (4) Cattle Squeeze chutes—Stock Trl. 32'

IMPLEMENTS - BUSH HOGS - ETC.

Bingham Bedder Chopper 12 R. 38", like new cond.
House Hipper Chopper 12 R. 30", about 500 ac. use
Liquid Fert. Applicator 12 Row 30"
Rhino FR1806 Batwing Hyd. HD, used 2 seasons
Bush Hog Brand 2815 Batwing 15' HD, low usage

Hardi Sprayer 3600 Gal. 60' boom w/controls
(4) Sprayers 500 & 300 gal. pull type
IH 6 R. DoAll hyd. fold
JD Chisel Plow 15 T.—5 Gravity Wagons
Case IH 5400 Drill 15" spacing Soybean special
Covington 2 R. Planter w/Fert. Seed plates barn kept,
like new

TRUCKS - TRAILERS (partial list)

2010 Dodge 3500 Dsl. 4x4 flat bed auto 4 Door loaded,
leather, Sun roof, white, fancy
2004 Dodge 250 Dsl. 4x4 w/217K mi. 2 door
Ford F350 7.3 Dsl. 2 door 4x4 1999
2010 Chev. Club Cab 4x4 nice
GMC Duramax Dsl. Allison Auto ¾ T. 2 Door 4x4
2004 clean
Wilson Brute Alum. Drop deck 53' 3 axle 2015

CONSTRUCTION

JD 700J LGP Dozer family operated had best of care,
Well maintained, job ready
Komatsu D37Px21 Dozer, low hrs., 400 hrs. on chains
& sprockets
Komatsu DP 58 Dozer 4949 hrs.
(2) JD 690E LC Excavators w/thumbs both used on
family farms for Past several yrs.
(2) Bobcat Skid Steers 753 & 853
Reynolds 10 Yd. Dirt Pan good
Commercial Air Comp. Dsl. on trailer

CALL FOR FREE COLOR BROCHURE

See website for listing & pictures: www.fivestarauction.com



P.O. Box 250, Senatobia, MS 38668
662-562-5338

MS #131; AR #374 1% Buyer's Fee



1702 Highway 72 East • Athens, AL 35613

256-232-5850**LS Package Deals: Tractor, Loader, Trailer, Box Blade & Cutter****2019 XR4150H**

3 Cyl., In-line Vertical, Water-Cooled 4 cycle Turbo Diesel
\$30,789

**Call For Details****2016 XU6158C**

58HP, 15.8 gal.
\$33,479

**2019 XR4140H**

3 Cyl., In-line Vertical, Water-Cooled 4 Cycle, Turbo Diesel
\$30,300

**2019 XG3135H**

3-Cylinder, Water-Cooled, Turbo Diesel
\$23,331



**2019 LS Tractor MT 125-24.7HP
 Package Deal
 \$16,025**



**2019 LS Tractor MT 122-21.5HP
 Package Deal
 \$15,352**

**2019 XJ2025**

3-Cylinder, Indirect-Injection, Water-Cooled
\$17,019

**2019 XR4155HC**

3 Cyl. In-Line Vertical, Water-Cooled 4 Cycle Turbo Diesel
\$35,402

**2019 XG3025**

3-Cylinder, Indirect-Injection, Water-Cooled
\$19,955

**2019 XR4140**

3 Cyl. In-Line Vertical, Water-Cooled 4 Cycle, Turbo Diesel
\$27,124

VIEW OUR COMPLETE INVENTORY AT HANEYEQUIPMENT.COM**LS TRACTOR**

OUR SPECIALS OF THE MONTH!

JAY-LOR

\$\$\$ Starting
at \$25,800

Call!!

**KELLY
RYAN**

Feeder Wagons
Truck Mounted
On your truck or ours!
In Stock - Call!!

H&S

**Linewrap
Bale Wrapper**
\$25,850

H&S

1261 Action Rake
12 Wheel
\$7,100

CLAAS

Balers
Variant and
Rollant Balers
Call!!

CLAAS

Disc Mowers
2750 & 3150
Specials

Building on a
Art's-Way
Tradition of Quality



**Arts-Way JR50 &
JR75 Grinder Mixers**
In Stock
starting \$18,900

H&S

550 Hydra-Push
Spreader with
Vertical Beaters
\$42,800

Call Us... Save \$\$\$

MANITOU

JSM Joystick Switch
& Move Hydraulics

MLT 625 H
19.5' lift 5.5k lift
\$77,000

GEHL

**Stock Pic
It hasn't quit raining

VT320
Cab & Air - Loaded!
\$76,500

STRETCH-O-MATIC

8400 ELITE
Automatic & Self Propelled!
Wraps Square or Round Bales
\$25,850

Calumet

3750 SPREADER
3750 gal Spreader
23.1 x 26 Tires
\$32,500

D&E

DON ALLISON EQUIP, INC.

www.donallisonequipment.com

800-669-6450

THE MIXER PLACE!

If you need quality products with non-stop support,
it's time to **TriGreen...**

HUGE SAVINGS!

Come Check Out Our Preseason Discounts!



**Save Even More
with TAEP!**
TAEP Approved

**Visit your local TriGreen Equipment for
more information on these special deals.**

Offer good thru 3/31/20.

CUSTOMER APPRECIATION DISCOUNT

SAVE 2%
ON YOUR 2ND KRONE

See Your Krone Dealer for Details

Loyal customers who purchased a new Krone machine after January 1, 2019 can receive a 2% discount on a second machine purchased between February 1 and April 30, 2020



Earn a \$200 Krone Gear gift card for each purchase between February 1 and April 30, 2020



EasyCut
Pull-Type Disc Mower



**Dependable cutting and
professional quality.**

Swadro
Rotary Rake



**Even and consistent
windrows**

KW/KWT
Rotary Tedders



**Powerful rotors turning crops
into high quality forage.**

Krone machines are customer designed and German engineered for professional hay and forage producers. With their innovation comes efficiency, quality and technology to improve any operation. For a limited time take advantage of these discounts and experience equipment engineered for your performance.



www.krone-na.com

Arab, AL
933 N. Brindlee Mt. Pkwy.
(256) 586-8304

Athens, AL
131 US Hwy 31 S
(256) 232-2131

Columbia, TN
2409 Pulaski Pk
(931) 388-1557

Cookeville, TN
1490 Interstate Dr
(931) 526-8544

Corinth, MS
1703 Johnson Dr
(662) 287-4494

Cullman, AL
3920 AL Hwy 157
(256) 739-5601

Dickson, TN
707 Henslee Dr.
(615) 229-2400

Fayetteville, TN
2894 Huntsville Hwy
(931) 433-5620

Florence, AL
3613 Florence Blvd
(256) 757-9080

Franklin, TN
340 9th Ave N
(615) 794-8187

Fultondale, AL
950 Decatur Hwy
(205) 808-5300

Hendersonville, TN
133 N. Shackle Island Rd
(615) 824-9726

Huntsville, AL
4550 Research Park Blvd
(256) 830-4020

Jasper, AL
3700 Industrial Pkwy.
(205) 384-3058

Leighton, AL
1160 Sockwell Ln
(256) 446-5929

Manchester, TN
812 Interstate Dr.
(931) 728-5400

Mt Juliet, TN
10768 Lebanon Rd
(615) 754-2600

McMinnville, TN
3766 Sparta Hwy.
(931) 668-1784

Pelham, AL
3311 Pelham Pkwy
(205) 605-0412

Scottsboro, AL
26685 John T Reid Pkwy
(256) 259-0704

Winchester, TN
176 Blair Pond Rd
(931) 967-5144

* Discount amount based on specific machine type & model. Discounts cannot be combined with low rate finance offers. Krone® is a registered trademark of Maschinfabrik Bernard Krone GmbH.
PO Box 18880 Memphis, TN 38181-0880 (901) 842-6011

TriGreenEquipment.com



TRIGREEN
EQUIPMENT

TAC ENTERPRISES • BUY • SELL • TRADE DAILY



2017 EZ GO Golf Cart with charger, good batteries! \$2,450



2006 Ford F750, 18' dump, Cummins w/48,000 miles, auto, very, very nice! \$29,500



M126GX Kubota, C/A, 4x4, power shuttle, 5,800 hrs. \$31,500



430-W John Deere, original, power steering, remote, 5 speed live pto. One of a kind tractor! Reduced!! \$4,950



6410 John Deere, dual remotes, new paint, very nice! \$14,900



6430 John Deere, C/A, 4x4, LH reverser, PQ trans., side mower 3,900 hrs. \$39,500



7130 John Deere, power quad w/reverser, 9,797 hrs. local tractor \$28,900



M9540 Kubota, C/A, 4x4, sync shuttle, dual remotes, 4,800 hrs. ruff but mechanically ok \$17,900



2004 Ford F150, 4x4, extended cab, one owner!!! \$6,500



Assorted used rotary cutters, (2X) 10' and (4X) 15' batwings, \$1,800 to \$4,850



2012 International Durastar, 207K miles, DT466, auto, Very Clean! \$14,500



7920 John Deere, C/A, 4x4, 3,832 hours, very nice! \$89,500



4020 John Deere, high crop, starts, runs, drives (no tag) \$6,500



9040B Case Excavator, cab/air, 48" bucket, manual thumb, 53,000 lbs. runs and works great \$26,500



750CFM Portable Air Compressor, 150 hp v6 Detroit, just had over \$4,000 spent on rebuilding the compressor, runs and works great! \$5,500

Lots of other antique tractors instock! Restored or Projects, give us a call!

Over 50 antique tractors on our yard for parts or restoration, check out our website: www.tacenterprises.net – with more arriving weekly!

HUGE EQUIPMENT AUCTION

March 14th, 2020

Call Ken for More Details

Expecting this to be a very large auction with several estate sell outs. The vast majority of this auction will be sold ABSOLUTE. We are already accepting consignments and the lot is filling up quickly so get you items here to sell early in the day and be in our nationwide advertising campaign.

Taking consignments until March 12th, 5:00PM. Sale will be held rain or shine!

TAC ENTERPRISES

3330 Alabama Hwy. 36, Moulton, AL 35650

Auctioneer: Ken Nelson, AL #1326

Hours 8:00 A.M. - 5:00 P.M. Monday - Friday

www.tacenterprises.net

256-974-8588



... 11TH ANNUAL SPRING ... *Absolute* **AUCTION**

Saturday, April 4th • 9:00 A.M. EST
Inspection Day • April 3rd • 8:00 A.M. - 5:00 P.M. EST

Pro Team Auction Permanent Facility, White Pine, TN

Heavy Construction and Farm Equipment Absolute Auction

Sell for Individuals, Contractors, Rental & Leasing Companies,
Lending Institutes, Farmers, Dealers, and More!

Live and Online

Online Bidding Powered By: **proxibid**

**We Are Taking Consignments,
Call Us Today at 1-87PROTEAM1
0% SELLER'S FEE!**

For complete listing and more photos, visit:
www.ProTeamAuction.com



... 2 DAY SPRING ...

Classic Car & Antique Tractor **AUCTION**

Friday, April 24th • 12:00 P.M. - Antique Tractor Auction
Saturday, April 25th • 12:00 P.M. - Classic Car Auction

Reserve or Absolute • Live and Online
We are taking consignments now!

**Will be held inside at the Walter State Expo Center
1615 Pavilion Dr., White Pine, TN 37890**

Taking Non-food Vendors. Contact us for more information.
For more information, visit: **www.ProTeamAuction.com**



1-87PROTEAM1

1715 Garden Village Drive
White Pine, TN 37890
(865)674-7002

Online Bidding Powered By: **proxibid**

AuctionZip.com
Free listings - Free Unlimited Photos

ITAA

CAGA
CERTIFIED
APPRAISER

NAA
AUCTIONEER

ASA
American Rural Association

If you need quality products with non-stop support, it's time to TriGreen.

Cullman, AL • 256-739-5601



JD 557
\$8,500



JD 5065E
\$18,900



JD 5100E
\$45,900



JD MX5
\$2,500



JD 1025R
\$9,995



JD RSX 860I
\$9,900

Durabilt DB-14 Pasture Drag, 2016, 14' Chain, Stk#235319**\$1,295**
JD MX10 Cutter, 2008, lift type, Stk# 1025164**\$4,500**
JD E1600 Ripper, 11 Shank, 10', 1980, Stk#1023050**\$1,500**
JD MX5 Cutter, 2018, Stk#271803**\$2,500**
JD RSX 860I Gator, 2016, 300 hrs. Stk#1024224**\$9,900**
KMC 4610 Poultry Wall Cleaner, 2019, Stk#270953**\$4,279**
JD 5065E, 2018, 2WD, Canopy, 89 hrs., Stk#1024507**\$18,900**
JD R280, 9', 7 disk, 2018, Stk#1024928**\$9,800**
JD X700, 54" deck, 2006, 23hp, 536 hrs., Stk#1024816**\$3,450**
JD 557, regular pickup, twine, 15075 bales, Stk#1024841**\$8,500**

JD 5100E, 2014, 2400 hrs, cab, MFWD, Loader, Stk#1025264**\$45,900**
JD 459 Silage Special, 2015, 5976 bales, twine or net Stk#1022486**\$35,000**
JD 1025R, loader, belly mower, 2013, 428 hrs, 4WD, Stk#1025636**\$11,900**
JD 3203, 2007, 32 hp, 4WD, canopy, loader, 985 hrs., Stk#1025193**\$15,900**
JD 825M S4, 2019, 114 hrs, 4WD, PS**\$13,500**
JD 560M Round Baler, mega wide, 2017, twine & net**\$37,000**
JD 2915E, 2017, 54" deck, 190 hrs, 25hp**\$5,995**
Kubota ZG123S, 2016, 48" deck, 567 hrs, 22 hp**\$2,400**

McMinnville, TN • 931-668-1784



JD 550M
\$32,900



JD 2997R
\$15,500



Mahindra 2565
\$24,900



JD 5075E
\$39,500



JD 317G
\$44,900



JD 5100M
\$63,500

JD Z930M, 2016, 1446 hrs., Stk#1024892**\$4,000**

Cookeville, TN • 931-526-8544



JD 1025R
\$17,500



JD 2155
\$5,750



JD 855D
\$11,500



JD 567
\$13,000



JD 1025R
\$14,000



NH TC18
\$3,500

Kuhn Rake, 2016, 10 wheel**\$5,900**
JD 1200, hydro, 3 wheeler**\$1,000**

JD Z950R, zero turn, 2016, 1550 hrs**\$5,500**
Scag SVR61V, Stand up mower, 2016**\$2,500**

Mt. Juliet, TN • 615-754-2600



JD 5115M
Call



JD 3038
\$25,900



M&W 600
\$5,995



Kubota RTV900
\$10,500



Kubota M9000
\$22,500



NH Powerstar 1000
\$47,500

JD Z915E, 60", 2017**\$5,299**
JD MX10**\$2,999**
JD 825i, 2012, 245 hrs.**\$8,999**
Pull Type Sprayer, 500 gal.**\$3,499**
JD 5100M, 2018, loader**\$47,900**
JD 5055**\$22,500**

JD 6110M**\$95,900**
JD 333E Skid Steer, 2016**\$60,900**
(2) JD R280**\$5,499 & \$5,999**
JD 336 Square Baler**\$3,750**
JD HX15, 2017, 1000 rpm**\$13,900**
JD 457, 2000**\$8,500**

Leighton, AL • 256-446-5929



JD 8370R
\$289,000



JD 8400R
\$315,000



JD 6145R
\$171,000



JD 7230R
\$229,000



MF 383
\$12,500



JD 8320R
\$275,000

JD S690, 2013**\$279,000**
JD 4940, 2011**\$198,000**
JD 825i, camo, PS, S2**\$19,450**
JD X590**\$5,999**
JD 8400, 2018, 208 hrs, MFWD**\$315,000**

JD 6145R**\$129,500**
JD 6145R**\$141,000**
Ford 3000**\$4,500**
Ford 3000**\$2,900**

Just like you, our people are dreamers and doers. They know what it takes to get the job done. From planting a garden to planting a whole field, we'll help you handle it.

No matter who you are, it's time to TriGreen.

Fayetteville, TN • 931-433-5620



JD 2030
\$5,999



Krone KW550
\$5,500



JD 6130M
\$82,000



JD 6155M
\$102,000



JD 5075E
\$28,000



2400 TurboMax
\$35,000

JD 4830, 100' booms Call
Case IH 1680 \$7,500
JD 1790, 2012 \$78,000
Vermeer WR20, 2003 \$2,200
Case MX285, 2007 \$68,000

JD 5075E \$32,000
Land Pride, 10' \$5,700
JD 6170R \$124,500
Woods 121, 10' \$1,800
Multiple Planters CALL

Huntsville, AL • 256-830-4020



JD 1790
\$66,000



JD 9400
\$58,000



JD S690
\$180,000



JD 6105E
\$55,000



JD 640FD
\$50,000



MacDon FD70-40
\$35,000

JD R4038, 2017, 393 hrs., Stk#1022247 \$345,000
Toro TX1000, 20, Stk#1025121 \$20,775
JD 894, 1998, 14/20, Stk#1021892 \$6,800

JD 3720, 2013, 335 hrs, MFWD, Loader Stk#1025514 \$20,800
JD HX15, 2017, Stk#1025797 \$14,900
JD 316GR, 2017, Stk#1025409 \$28,500

Athens, AL • 256-232-2131



JD 750
\$4,500



JD 2210
\$7,500



JD 6130M
\$105,000



Massey Harris 33
\$1,900



JD 825i S4
\$13,500



JD 5083E
\$48,800

JDZ930M, 2015, 550 hrs \$6,500
JD Z915E, 2017, 54" cut \$5,800
JD Z625, 2015, 250 hrs, 54" cut \$3,200
Toro ZMaster 6000, 60" cut, 2014 \$3,000

JDZ930A, hyd. deck lift, 54" cut, 2012, 225 hrs \$4,950
JD 5083E, 2010, cab, 4WD, loader \$42,500
Unverferth 1225, 41' Rolling Harrow \$14,900
JD 459, net wrap, mega wide, 2013, 4,900 bales \$24,500

Columbia, TN • 931-388-1557



JD 5055E
\$30,900



JD 2955
\$13,995



JD 5045E
Call



JD 455
\$3,500



JD 4044M
\$28,500



LMC PM500X
\$7,495

Polaris RZR, Stk#1024976 300 hrs, 1000 turbo, \$13,995
JD XUV 550, 170 hrs., green/yellow, 16 hp, Stk#1025453 \$8,499
Lawrimore, 18', like new, tandem, brakes, Stk#1025454 \$1,800

JD 790, 2WD, PS, 860 hrs, Stk#1024927 \$7,995
Ford 6610, 1987, 1677 hrs, Stk#1025302 \$12,500
JD 5065E, 2018, open station, 4wd, Stk#1025917 \$36,500
JD 735 MoCo, w/ impeller, Stk#1025461 \$17,000

Manchester, TN • 931-728-5400



Hardi Ranger 2200
\$14,900



Case IH 7120
\$35,900



JD 5410
Call



JD 5055E
\$22,000



JD 5055E
\$17,900



JD 3005
\$8,995

JD 558, twine, nice \$14,900
JD 630 MoCo, good shape \$12,900
JD 790, 400 hrs, 2wd \$7,900
JD 635 Moco \$15,500
JD 5075M, 2wd, loader \$27,500
Woods Cutter, 10', pull type, good \$3,900

JD 5045, 4WD, 300 hrs \$18,900
JD S670 \$189,000
JD 1770NT, 12 row, 30", loaded, CCS \$59,500
JD 4030, 2wd \$10,000
JD 9550, 3900 eng hrs, 2800 sep hrs \$50,000
JD R4023, 80' boom, 2018 \$160,000

If you need a partner you can trust, it's time to TriGreen.

Scottsboro, AL • 256-259-0704



JD 825i
\$14,750



Case IH 1250
\$56,500



Frontier WR1010
\$3,200



JD 825i
\$7,200



JD 2930R
\$10,350



Frontier DH1613
\$12,500

JD 567, 2005, 2WD, 390 hrs, 50HP..... **\$13,000**
 JD 6110M, 2015, MFWD, 837 hrs, lease return..... **\$79,500**
 JD HX10, 2011, pull type, 540 PTO..... **\$7,000**
 Kinze 3600, 2018, 36"/18", 12/23 row, 3 bushel hoppers..... **\$77,500**
 Frontier 3108, 2018, 8 wheel, center kicker..... **\$5,995**

JD 469, 2016, silage special, wrap & twine, 1400 rolls..... **\$36,500**
 JD HX15, 2006, 540 PTO..... **\$8,800**
 JD 6700, 2001, 60' booms, 15" nozzle spacing..... **\$22,500**
 Friesen 240RT, seed tender roll tarp..... **\$12,500**
 Schulte XH1500, 2004, 15' 540 PTO HD..... **\$7,900**

Winchester, TN • 931-967-5144



JD 546
\$5,900



JD 3032E
\$16,500



JD 5100E
\$37,500



JD 5075E
\$39,500



JD 5075E
\$35,500



JD 3025E
\$14,750

Lawn & Garden Tractors - Several used in stock..... **CALL**
 Commercial Zero Turn Mowers - Several Used In Stock..... **CALL**
 JD 458 Round Baler, net wrap..... **\$15,000**
 JD 469, 3316 bales..... **\$31,500**
 Kuhn GA300 Rotary Rake..... **\$2,900**
 JD HX10, pull type..... **\$6,500**
 H&S V Rake, 8 wheel..... **\$2,000**
 JD 444 Corn Head, 30" Row..... **\$1,500**
 JD 469 Silage Special, 1000 rolls..... **\$30,500**
 JD 825, 2013, 345 hrs..... **\$10,900**

JD Gator TS, 4x2..... **\$3,900**
 JD X380, 54" deck, new warranty..... **\$4,900**
 NI Corn Picker..... **\$1,000**
 JD 336 Square Baler..... **\$4,250**
 JD 4940..... **\$115,000**
 Case Magnum 305, 3900 hrs..... **\$85,000**
 JD 8330..... **\$119,000**
 Agco ST35, 2001, 893 hrs, 4wd, loader..... **\$8,500**
 BH 2620 Cutter, 20', 2012..... **\$6,500**
 JD 5100E..... **\$37,500**
 Geringhoff Roto Disk..... **\$22,000**

Florence, AL • 256-757-9080



Kubota MX5100
\$18,500



Polaris Ranger 800XP
\$7,200



Vermeer 504N
\$20,000



Hustler Zero Turn
\$10,200



JD 5100M
\$60,000



Land Pride RCR2596
\$8,200

JD 855, 1350 hrs, 2012..... **\$9,000**
 Polaris Ranger 900, camo, cab..... **Call**
 JD 3025..... **\$16,500**
 Snapper Pro Zero Turn..... **\$3,900**
 NH TC35DA, loader, 781 hrs, 2006..... **\$14,500**

Bobcat Quick Cat Mower, stay behind w/bagger..... **\$5,500**
 Bush Hog Cutter, 5'..... **\$1,800**
 JD 3033R, 2019..... **\$22,000**
 Bad Boy Stampede 900, 2017, 175 hrs..... **\$8,000**

Arab, AL
933 N Brindlee Mt. Pkwy
(256) 586-8304

Athens, AL
131 US Hwy 31 S
(256) 232-2131

Columbia, TN
2409 Pulaski Pk
(931) 388-1557

Cookeville, TN
1490 Interstate Dr
(931) 526-8544

Corinth, MS
1703 Johnson Dr
(662) 287-4494

Cullman, AL
3920 AL Hwy 157
(256) 739-5601

Dickson, TN
707 Henslee Dr.
(615) 229-2400

Fayetteville, TN
2894 Huntsville Hwy
(931) 433-5620

Florence, AL
3613 Florence Blvd
(256) 757-9080

Franklin, TN
340 9th Ave N
(615) 794-8187

Fultondale, AL
950 Decatur Hwy
(205) 808-5300

Hendersonville, TN
133 N. Shackle Island Rd
(615) 824-9726

Huntsville, AL
4550 Research Park Blvd
(256) 830-4020

Jasper, AL
3700 Industrial Pkwy.
(205) 384-3058

Leighton, AL
1160 Sockwell Ln
(256) 446-5929

Manchester, TN
812 Interstate Dr
(931) 728-5400

McMinnville, TN
3766 Sparta Hwy.
(931) 668-1784

Mt Juliet, TN
10768 Lebanon Rd
(615) 754-2600

Murfreesboro, TN
464 Middle TN Blvd
(615) 890-6258

Pelham, AL
3311 Pelham Pkwy
(205) 605-0412

Scottsboro, AL
26685 John T Reid Pkwy
(256) 259-0704

Winchester, TN
176 Blair Pond Rd
(931) 967-5144

Save more with TAEP!

TAEP
Farm Investment
Project

Tennessee Agricultural
Enhancement Program



Department of
Agriculture
<http://www.tn.gov/taep>

Contact any of our 21 locations for details.

Richardson Gate & Panel Co.

10665 Hwy. 72, Rogersville, AL 35652

Hours: Tuesday-Friday 9:00 A.M. - 4:00 P.M.; Saturday 9:00 A.M. - 12:00 P.M.; Closed on Mondays

www.richardsongatesandpanels.com

Call Jeff: 256-366-6172

ALL EQUIPMENT IS T.A.E.P. Approved



Cattle Working System
Sweep with holding pens.
Excellent system.

Call for pricing



**5x12 Econ
Corral Panels**
\$67



**6x12 Galv.
Corral Panels**
\$127



**4x12 Galv.
WT Gates**
\$200-\$300

See our website for full description and pricing.



Animals

Place your ad: 800-247-7318

4 OPEN YEARLING HEIFERS, 2 Red Gelbvieh and 2 black Gelbvieh diagonal Angus cross, gentle, \$4,500. (615)948-6521.

50 CHICKEN REGISTERED HOUSE FEEDERS for sale, \$5 each or best offer. John Hostetler, 555 Dickey Road, Ethridge, TN 38456.

REGISTERED ANGUS BULLS FOR SALE, 18 months old, out of top bloodlines. Whiteoak Angus, (931)589-2759.

BLACK ANGUS BULLS for sale, fully TAEP qualified, A-I sired out of great cow families, gentle, good EPD's. Cedar Ridge Angus, Pulaski, TN. (256)508-2874. See Cedar Ridge Angus on Facebook.

BRITISH WHITE CATTLE For Sale. (256)710-3253; (256)762-4392; www.cypresscreekcattlefarm.com; www.britishwhite.org.



LAKE AND POND FISH FOR STOCKING. Bass, Bluegill, Shell Cracker, Catfish, Grass Carp, Minnows and Other Species. Aerators and Fountains. We deliver! Call for prices! (615)977-0752.

YEARLING LIMOUSIN BULLS AND HEIFERS for sale, purebred, outstanding bloodline. Also, outstanding 2 year old bull for sale. Tullahoma, TN. Call, (931)455-4978; or, (931)571-0807.

REGISTERED BLACK ANGUS BULLS, all are A-I bred by Rampage, 10X, Traction, and Infocus, 14-24 months old. Crawford Angus. Lewisburg. (931)205-2450; or, (931)359-2633.

REGISTERED ANGUS HEIFERS, bred and open, several AI sired, several AI bred to growth fund, all in, Enhanced, Old Hickory, very gentle, hand fed daily, good selection of 12-20 months. (931)510-1104.

ENGLISH SHEPHERD/BORDER COLLIE PUPPIES, clear sable/white and black/white, beautifully marked, \$200 each. (931)638-3588.

WAGYU HEIFERS for sale. (256)714-6182.

Well Built™ to Handle Your Hay

Trust Your Most Important Forage Crop to Stoltzfus Mfg.

Well Built™ Round Bale Carriers



Heavy Duty

- Designed to load & unload with a 3 pt. hitch bale spear
- Reinforced cross members
- 9 models with 6, 8, or 10 bale capacities
- Heavy duty construction

**Dealer Inquiries
Invited!
Several Locations
Available!**

Well Built - Feeders:

- Built tough for long life!
- Available in a variety of lengths
- Adjustable slant bar or self-locking head locks
- Ideal for cattle in either feedlots or meadows



Gates • Slant Bar Sections
Head Locks • Gutter Gates

For a free brochure or more information, call:

610-273-3603

Dealers located throughout TN & KY

Call for the one nearest you!

F.O.B. Cub Run, KY

Stoltzfus MFG

Cub Run, KY

DEALER INQUIRIES INVITED • CUSTOM WAGONS A SPECIALTY

Parker Farms Cattle and Equipment Co.
8400 Manchester Pike, Murfreesboro, TN
Kyle Parker | 615-542-6157



TAEP Deadline is April 1, 2020



Boomless Pasture Sprayers
150 Gallon \$2,200
300 Gallon \$2,900
500 Gallon \$3,200
28' Booms \$500
Hand Wand \$125



Disc Mower Caddy \$3,500



Disc Mower Caddy \$3,000



In Line Hay Haulers
21' Bumper Pull \$2800
32' GN \$4,900
36' GN \$5,100
40' GN \$5,300



**180 Complete Sweep
\$5,000**



**3 Ton Creep
Feeder \$2,850**



Hay Haulers
6 Roll \$2,800
8 Roll \$3,000



**4 Ton Feed Bin
\$2,500**



Hay/Silage 20' \$2,800
Feed Wagons 24' \$3,000
28' \$3,600
Custom Sizes Available

Bull Gates, Bow Gates, Pasture Gates, Hay Rings, Feeder & Creep Panels, Corral Panels, Mineral Feeders, Metal Feed Bunks We can customize to fit your needs on most all of our products.
Most of our equipment is TAEP approved. TAEP Deadline is April 1, 2020.

Registered Angus Heifers AI bred on 11-1-19 for sale.
Eligible for TAEP \$400 reimbursement. Deadline is April 1, 2020.

We Have The Largest Selection of Zero Turn Mowers in North AL and Middle TN



3 Demos Left! Save Thousand\$! 2019s Left! Save 100\$!

- #1 Rated Commercial Mower
- Industries Leading Warranty
- Heaviest Mower Decks in the Industry

Mowers starting at
\$3,999/6 year warranty/500 hours

Bush Hog Implements & 0-Turn Mowers in Stock

Made in Alabama • Cutters in stock - 5' to 15'



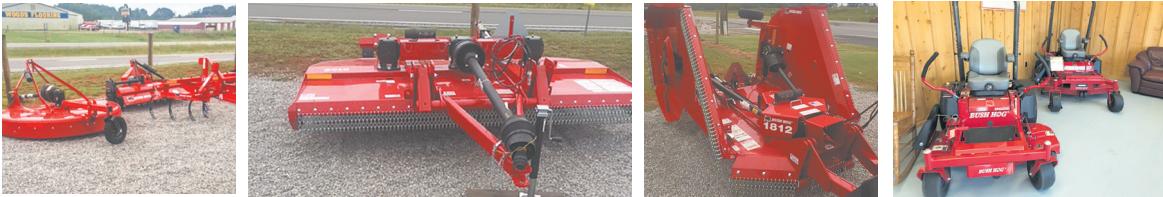

SCAG
POWER EQUIPMENT®

SIMPLY the BEST
#1 Rated Commercial Mower in the USA! We have all models in stock!

Woods Equipment

We now carry in stock 4' to 15' Woods Implements. Made in USA.!

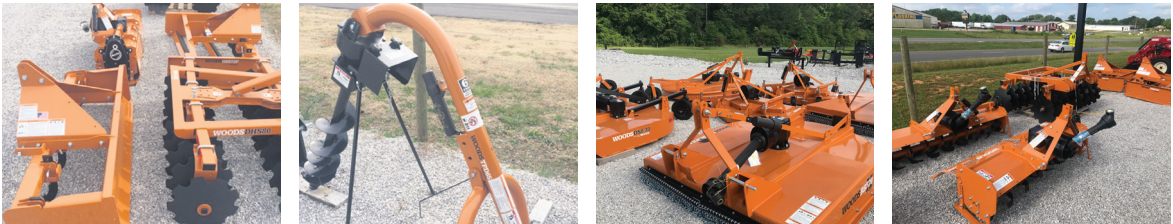

Special Pricing on Woods

• MADE IN U.S.A. • CUTTERS FROM 4' TO 15' • DISC ALSO IN STOCK • PALLET FORKS 4400 LBS. CAPACITY

BLUEWATER OUTDOOR EQUIPMENT

7711 HWY 72 • KILLEN, AL
BLUEWATEROUTDOOREQUIPMENT@GMAIL.COM

256.757.0400

COMPARE

Us To The Competition

Branson

TRACTORS

Bring us the best offer you have had on a tractor; let us offer you more tractor and still save thousands, with additional discounts on attachments.

**New Shipment
In Now!!**



**Every Tractor Comes
With FREE Loader!**



- Assembled In USA
- 6 Year Powertrain Warranty
- Hydrostatic Or Shuttle Shift
- All Steel
- Heaviest In Class
- Synchronized Transmission

**24HP to 80HP
Unsurpassed
Quality**



We Now Carry **AMERICAN LANDMASTER®**

550 UNTAMED



Every 550 Untamed is equipped with power steering to make negotiating tight trails or rough conditions easier than ever.

CRUISER MODEL



High Torque...High Adventure! Available in 4 different models. Electric or gas powered. 24 MPH, 2 bed options to choose from.

LANDSTAR 700 CREW



More power, more capabilities. Offers standard seating for four, so a whole group can enjoy. Options to customize available.

BLUEWATER OUTDOOR EQUIPMENT

OPEN 8:00 A.M. TO 5:00 P.M. MONDAY THRU SATURDAY

- LOCATED IN CENTER STAR, AL. - 7711 HWY 72 KILLEN, AL.
- ON-SITE FINANCING - 0% FINANCING ON MOST EQUIPMENT.

7711 HWY 72 • KILLEN, AL
BLUEWATEROUTDOOREQUIPMENT@GMAIL.COM

256.757.0400

CONSIGNMENT AUCTION

Saturday, April 11th
9:00 AM

*Attention Rutherford, Cannon, Wilson & DeKalb County
Farmers, Homeowners, Businesses & Estate:*

Farm, Construction & Landscaping Equipment, Lawn Mowers,
4 Wheelers, Trucks, Trailers, Hay & Field Equipment!

Bring your good, used items. No junk.

Don't miss this sale!
Sale held on site at the Farm in Milton.

*Currently accepting consignments
with appointment. Consign early to have
your item included in advertising.*



*Items pictured are from previous sales.

FOR MORE INFORMATION CONTACT: STAN 615-456-4600 or JAMES 615-631-3594

DIRECTIONS: From Murfreesboro take Hwy. 96 East to farm on right. Sale site between Lascassas and Auburntown.

ALL ANNOUNCEMENTS MADE DAY OF SALE TAKE PRECEDENCE OVER PREVIOUS ADVERTISING. ALL INFORMATION DEEMED RELIABLE BUT NOT GUARANTEED.



615-896-4600 or TOLL FREE 1.877.465.4600
FIRM #3984

www.parksauction.com

AUCTION

Saturday, March 14th, 10:00 AM



CHAPEL HILL ROAD, CLARKSVILLE

Cumberland River Farm

146.98 Acres - Offered in 2 Tracts

Truck - Farm Equipment - Cattle Equipment

Absolutely beautiful farm with rolling pasture, wood lots and river bottom land. Features include long road frontage on the Cumberland River, several ponds, creek and 3 barns. Beautiful building sites are everywhere and public is already on the property. Tract 1 offers 50.00 acres & 2 barns. Tract 2 offers 96.98 acres with a barn, creek and river frontage. One of the most beautiful farms we've had the opportunity to sell!

Don't miss this rare opportunity only minutes from downtown Clarksville!

2000 GMC 1500 4x4 (295,000 miles, runs good), Priefert sweep tub, Priefert chute w/palp cage on wheels, Kuhn GMC 700-GII HD disc mower, New Holland 4 basket tedder, 8 wheel RCS rake, 8' cultipacker, IH grain drill, 200 gal 3 pt sprayer, 10' John Deere disk, 9 shank John Deere chisel plow, gravity wagon, 3 pt seeder/fertilizer spreader, post hole digger, 16 ft utility trailer w/racks, corral panels, hay rings, troughs, creep feeder, hay spear, calf jack, log chains, ladders, deer stand, and much more.



**AUCTIONEER:
JOHN HIGGINS
615-207-4555**

DIRECTIONS: From Clarksville, take Hwy. 13 South to left on Martha's Chapel Rd., left on Old Hwy. 48, left on McClure Rd., right on Chapel Hill Rd., property on the left.

TERMS: REAL ESTATE: 10% down day of sale, balance due in 30 days. PERSONAL PROPERTY: Cash or check day of sale. 10% Buyer's Premium to be added to bid to determine final sale price on both real estate & personal property. **TAXES:** Prorated **POSSESSION:** With Deed

ALL ANNOUNCEMENTS MADE DAY OF SALE TAKE PRECEDENCE OVER PREVIOUS ADVERTISING. ALL INFORMATION DEEMED RELIABLE BUT NOT GUARANTEED.



**PARKS
AUCTION**
CO. LLC FIRM 3984

615-896-4600 or TOLL FREE **1.877.465.4600**
FIRM #3984
www.parksauction.com

www.cbfarmoutdoors.com

Complete Custom Cattle Working System - \$3,750



Includes 180 degree sweep w/20' Alley, slide gate. 5' Walk through Gate. Has a 10x20 main holding pen and attached 8x20 Holding Pen with Combo Panel

C&B 160 Bushel Cattle Creep Feeder w/Gates



\$2,950



\$3,550



\$3,900

C&B 20' Round Bale Feeder Wagon - \$3,600



C&B FARM + OUTDOORS

13976 Hwy. 72 West, Athens, AL 35611

www.cbfarmoutdoors.com

256-777-7137



Delivery Available On All Our Cattle Equipment We Sell

Call Chad Today 256-777-7137

C&B Angus Auto Cattle Squeeze Chute - \$2,800

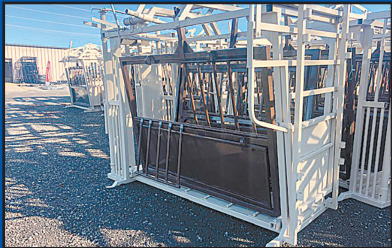

C&B Mobile Grain Bins



3000 lb.
\$2,200



5000 lb.
\$2,600



6500 lb.
\$3,200

C&B Cake Feeders



Prices range from \$1700 for the 650lb ATV/UTV unit to \$2800 for the 3200lb Truck Bed Feeder. We have many more sizes in stock

Custom 90° Cattle Sweep System - \$1,350



Includes Slide, Gate & 10' Alleyway



JD 455G - \$27,500
with backhoe & cab,
2080 hrs, 1 owner



**2004 GMC 2500 HD
\$12,750**
4WD, Duramax dsl,
Allison trans., runs good.
stk#RY700



**JD 310SG Backhoe
\$31,750**
4WD, extend-a-hoe



**JD 750 No Till Drill
Starting at \$15,500**
good condition



**2012 JD 750K
\$82,750**
LGP, no def, 6200 hrs.,
good UC



Bobcat S175
bucket, 1,500 hours,
1 is track, 1 is wheel
Starting at \$19,750



**2008 Dodge Ram
3500 - \$19,750**
4WD, Cummins dsl., 6
spd, runs great, stk#107



JD 2350 - \$10,750
2,500 actual hrs.,
rack and pinion, 1 owner



**2011 JD 524K
\$47,500**
4x4, hood loader



**2006 JD 650
\$47,750**
Good UC,
heat & air work



JD 3255 - \$21,750
4x4, cab & air, 100 HP,
runs great



**CAT Trackhoe 312B
\$38,750**
cab, runs good



Bobcat T180 - \$23,750
AC, inside like new,
very nice



**Kubota K008-3
Mini Excavator
\$12,500**
Runs & operates good



**2010 Mack MP8
\$25,750**
600K, 10 spd, good
rubber, stk#109



**2003 Int. Tri Axle
Dumptruck
\$36,750**
8LL trans, double frame



**JD 35D Mini
Excavator - \$19,500**
Runs & operates good



Cat DGN - \$59,750
w/rippers, 4,900 hrs.,
good undercarriage



Mack - \$16,750
22 steel flatbed, nice,
setup to carry forklift,
44 rear



JD 5525 - \$36,750
2200 hrs., left hand
reverse, 90HP



JD 4240 - \$30,750
1 owner, power shift,
4700 hrs.



**Kubota M105S
\$22,500**
4WD, 5,700 hrs.



JD 8400 - \$42,750
4WD, 7,800 hrs.



**Kubota M9000
\$26,750**
2,200 hrs., 4WD,
like new rubber



**Kubota M9000
\$25,750**
1700 hrs., 1 owner,
4WD



**Kubota M6800
\$21,500**
4WD, 2,700 hrs.,
runs great



**Case 1150H
\$39,750**
6 way, Cummings eng.,
good UC



**Case CX160
\$49,750**
2,200 hrs., thumb,
Cummings eng.,
off farm use, 2 buckets



**Kubota SVL 75-2
\$29,750**
2,100 hrs.

Lots More Farm Equipment For Sale (Most Used On My Farm)



Mack Tandem Dump
\$10,750
Good truck



Hitachi Zaxis 210 LCN
\$82,500
4,400 hrs, hyd. thumb, very nice



Big Tex Trailer - \$10,500
Air brakes, 40,000 lb.,
w/dovetail



Cat D5H - \$36,500
Hightrax, 6 way,
new transmission



2 to choose from
Cat D3C-LGP
Starting at \$19,500



Kubota M9000 - \$26,750
4Wd, 2200 hrs.



JD 6420 - \$29,750
4WD, left hand reverser



Cat 908 Rubber Tire Loader - \$32,750
Runs good,
quick attach loader



JD 7220 - \$42,500
4x4, MFWD,
3 set remotes, left hand reverse



NH 4630 - \$18,750
1,200 hours, runs great



Cat 312B - \$37,750
Very nice, good tracks



JD 5420 - \$17,750
w/JD521 loader, bucket
& hay spear



Cat 277B - \$26,750
1,200 hrs., nice machine



JD 700h - \$72,750
Cab & air,
nicest you will find



JD 455G Track Dozer
\$22,750
4,200 hrs., 1 owner



2007 Dodge 3500 - \$21,750
Cummings diesel, auto. trans,
auto crane & new JD generator &
air compressor. Stk. #G001



Catpillar 112F Road Grader \$12,750
Scaffles, county owned,
runs great



Case 650K Dozer
\$32,750
4000 hrs., 6-way



JD 4450 - \$21,750
Quad range trans,
4 remotes



JD 450G - \$27,750
1800 hrs, Series 4,
runs good



JD 700 - \$72,500
3,800 hrs., good tight machine

Tye Stubble Drill, totally rebuilt, small seed attachment \$8,750
Ford L9000, Cat engine, big air compressor, boom truck,
with service bed \$12,500
(2) JD 8430, 4,200 hrs. & 5,500 hrs., both good condition,
straight off my farm starting at \$105,000
7200 Maximerge JD No Till Planter, 38 inch rows,
w/fertilizer, w/markers \$3,250
International Dump Truck, tandem axle \$17,750
Kubota Mini Excavator K008-3, 2 to choose from Call for price
JD 4760, 2WD, 180 HP \$23,750
JD 2355, 3 pt. hitch, joystick, PTO \$11,250

JD 4640, 1 owner, Quad range, Kentucky tractor, 6400 hrs.... \$19,750
Load Max 36 ft., w/hydraulic lift \$10,750
Midland 6 yd. Dirt Scoop, very nice condition \$6,850
Int. 365 Tractor, with loader, good condition \$9,250
Cat 931, w/ripper, good UC, runs good \$16,750
JCB, 803 plus, mini excavator, great 2331 hrs., plumb for hyd.... \$15,750
Several Tandem Wheel Tri-Axle, Double Axle Dump Trucks,
Int. and Fords..... Call
Lowboy, 30 ft., with ramps, 35 ton \$12,500
Mack Truck, CH460 Eng. 10 Speed, 2010..... \$28,500
Lull 644B-42, Cummings diesel, operates well \$21,750

Call Gary 256-335-4919 Florence, Alabama
Used Trucks Plus TTL

UPCOMING AUCTIONS



44 Acres w/ Log House

Spring, Barn, Shop, Mobile Home

10:AM Saturday, March 7th

79 Bassham RD, Five Points, TN in Lawrence County



Brick House w/ Basement

Also Selling Personal Property

10:AM Saturday, March 14th

140 Tyler Court, Lawrenceburg, TN in Lawrence County



Equipment Consignment Auction at Cullman Stockyard

Call Terrell Phillips to Consign 256-710-8651

10:AM Saturday, March 21st

75 Co Rd 1339, Cullman, AL 2 miles west of I-65

86 Acres w/ 3 BR, 2 BA House - Tools, Equip & Household Items

The Estate of Stacy & LaNell Addison - 10:AM Sat March 28th

3868 CO RD 217, Trinity, AL in Lawrence County

385 Acre Farm offered in 2 Tracts & Whole

Call Ben Phillips 256-710-9683

Saturday, April 4th

336 Anthony Road, Detroit, AL in Marion County

Many more Auctions Booked

For more info and auction terms visit
us at www.shanealbright.com



SHANE ALBRIGHT AUCTIONS

6508 HWY 72, KILLEN, ALABAMA 35645

AL PHONE 256-757-8898 TN PHONE 931-762-5134

Shane Albright Owner/Broker/Auctioneer AL# 1569 TN# 5431 TN FIRM# 112

Ben Phillips Vice President/Realtor/Auctioneer 256-710-9683 AL# 1331



EQUIPMENT CONSIGNMENT AUCTION!

SATURDAY, MARCH 21st at 9:00 A.M.



Auction held on-site
on the grounds of
THE CULLMAN STOCKYARD

CULLMAN STOCKYARD

Accepting equipment
8:30 a.m.-4:30 p.m.
Mon-Fri before
the auction!

LOCATED ADJACENT TO AL HWY 157 JUST
2 MILES EAST OF I-65 EXIT 310 • CULLMAN, AL

CONSIGN EARLY TO HAVE YOUR ITEMS ADVERTISED!

CALL TERRELL PHILLIPS (AL1898) 256-710-8651 • WWW.SHANEALBRIGHT.COM

HWY 72 SALES

COMMERCIAL & EQUIPMENT TIRE SALES

New Commerical Over The Road

11R22.5 Americus Reg. Steer \$235.00

11R22.5 Goodride CR960A Reg. Steer \$235.00

11R22.5 JK Jetway Jul3 All Position \$258.00

11R24.5 Americus Steer RS 2000 \$259.00

11R24.5 Goodride CR960A Reg. Steer \$275.00

Recap Over The Road Tires

Low Pro & 11R 22.5 & 24.5 only \$125.00 each

Ton Truck Tires

LT 235 85 16" 10ply \$85

Skidder Tires

28L-26 only \$1649.00

30.5-3 only \$1995.00

35.5-32 only \$2995.00

3 Rib Tractor Tires

600-16 only \$49.95

750-16 only \$69.95

1000-16 only \$125.00

Ag Tires

13.6—28 AGSTAR 8ply \$249

16.9—30 CROPMAX 8ply \$389

18.4—38 AGSTAR 8ply \$479

Note all prices + tax

Always Check Our Prices Before You Buy!

Loacted at 6550 Hwy-72, Killen, Alabama

Call Tim 256-366-9042



SUMMERTOWN METALS

40'x60'x14' - Enclosed

Includes Material And Labor By Independent Contractor



**ONLY
\$17,100***

- 6"x 6" Pressure Treated Posts
- Steel Trusses
- One Walk-In Door
- One 10'x10' Garage Door
- #1 40 Year Painted Metal Walls
- #1 25 Year Galvalume Roof

*Concrete Not Included. \$17,100 Plus Shipping And Taxes.



40' x 60' x 14'

- Haybarn
- Steel Trusses
- #1 galvalume roof
- #1 40-year metal walls & trim
- 6x6 treated post, 2x6 perlin
- 160 lbs. qcrete per hole

\$10,900

\$8,500

Roof & Gables only



30' x 40' x 12' Enclosed

\$15,800*

- Wood trusses
- 2- 3'x3' windows
- 1 - 3'x6'-8" walk door
- 2 - 10'x10' garage doors
- #1 40-year painted metal
- Includes wainscoting
- includes 4" concrete

3864 Summertown Hwy., Summertown, TN 38483

931-796-1521
www.summertownmetals.com

*Price includes all material and labor. Delivery and tax extra. Labor provided by independent contractor. Pad must be level. Any rock or changes will incur additional cost. Price may change without notice.

Codes and permits are the responsibility of the buyer



SUMMERTOWN METALS

**Garages • Pavilions • Hay Barns • Horse Barns
Ag Buildings • Commercial Buildings**



24' x 30' x 10' \$12,350

- Enclosed post frame building with finished soffit
- 4" of concrete
- #1 40 year 29 gauge painted metal
- Two 9'x8' garage doors
- One walk-in door
- Includes gutters
- Includes materials and labor by an independent contractor

"Expect Excellence"

Built on the traditions of hard work, ethical business, and commitment to quality, Summertown Metals has become a premier manufacturer and distributor of high quality building products. We are family owned and operated and have been in business for more than 10 years. We are committed to providing high quality materials and building solutions at the best possible prices resulting in an unbeatable value for our customers.



\$29,900 30' x 50' x 14'

30'x50'x14' enclosed building with soffit and two 14' side sheds. Includes materials and labor by an independent contractor, 4" of concrete on the 30'x50', two 12'x12' garage doors, one walk-in door, four 3'x4' windows, cupola, widows peak and post wraps. Price valid until December 1st, 2019.



40x96x14 roof and gables. No 1 galvalume roof, no 1 painted gables, 6x6 pressure treated posts. 60cca. 180 lbs. concrete per hole. 2/6 pressure treated v brace on every post. Steel trusses with the kn brace. No 1 2/6 perkins on 2 ft. centers.

Installed for \$13,250
plus tax and delivery



40x72x14 fully enclosed shop with 2 12x12 garage door openings, 1 solid steel man door. Steel trusses with on braces, 2/6 perkins 2 ft. on center, 6/6 posts, 180 lbs. concrete per hole, all 40 year painted metal and trim.

Installed for \$19,450
plus tax and delivery

We offer a huge array of sizes, styles and options! • Call us today for a free quote on a customized building!

3864 Summertown Hwy., Summertown, TN 38483

931-796-1521
www.summertownmetals.com

Price includes all material and labor. Delivery and tax extra. Labor provided by independent contractor. Pad must be level. Any rock or changes will incur additional cost. Price may change without notice.

Codes and permits are the responsibility of the buyer

ABSOLUTE ESTATE AUCTION

Saturday, March 14th • 9:00 AM

Tractors - Equipment - Trucks - ATV's - Cat Loader - Mowers - Old Collectibles - Tools, etc.

Selling for the Howard "Bully" Farrar Estate

Location: 1505 Jett Rd., Lynnville, TN (SW of Cornersville, TN near the Brick Church Community)



Tractors: JD 6415, 4x4, w/JD 640 Loader, Bucket, Spear, 2100 hrs., (nice) - JD 2640 Tractor with JD 240 Loader - Five JD 'A' Tractors (most all running) - Ford 601 Tractors - JD 4020 (nice)

Loaders: Cat 955-L Track Loader

ATV's: Honda Four Trax 4 Wheeler - Honda Rancher 4 Wheeler

Trucks: 2007 Ford F-250, 4x4, Ext. Cab, Powerstroke Diesel, Auto, only 49K miles - 97 Ford F-250, 4x4, 460 v-8, 5 speed, 105k Miles

Lawn & Garden: John Deere 717-A Zero Turn Mower - John Deere 210 Riding Mower - Husquevarna Chain Saws - Stihl Weed Eaters - SHP Tiller - Lots of Tools, etc.

Equipment: JD 1517 15 ft Cutter - Bushhog 9ft Disc Mower - Ag Equipment - 2 Basket Hay Tedder - Rake Caddy - 10 Wheel V-Rake - NH Bar Rake - JD Bar Rake w/Dolly - JD 327 Square Baler - Case IH 8460 Round Baler - 3 pt. Hay Unroller - NH 354 Grinder-Mixer - Ficklin Gravity Wagon w/extensions. Taylor Way 5ft off-set Disk - 3 pt. Danuser Posthole Diggers - JD MX-8 Cutter - 1000 Gallon Fuel Tank w/Elec. Pump - 3 pt. Ford 2 row Planter - 3 pt. Cone Seeder/Spreaders - 3pt 150 Gallon Sprayer - Allison Chalmers 2300 10ft Disk - Durham 7ft Double Cultipacker - New 8ft Rock Rake - 6 ft Rock Rake - 3 pt. 7ft Grades Blade - 6 ft. Pull Type Disk - 12ft Chair Drag Harrow - Older Grain Drill - Hay Rings - Various Grates - Panels - Creep Feeder - Feed Troughs - (5) JD Suitcase Weights - Hay Spear

Antique Equipment/Vintage Items: Five Ant. Horse Drawn JD - IH Hay Mowers - Two Ant. Hay Rakes - Old Walking Cultivators - Two Old Disks w/Dolly Wheels - Ant. Seed Cleaner - Old Milk Can Wheel Barrow - Milks Cans - Old Hay Carriage with Forks, Hooks - Old Wooden Spoke Wheel - Old Metal Wheel - Small Ox Yoke - Old Dinner Bell - Lots Old Tractor Parts - Old Ice Tongs - Old Mantles - Old Chairs - Old Drink Bottles - Single Trees - Old Doors - Various Stacks Old Lumber - Old Outhouse - Old Thermometer - No. 3 Corn Sheller - Corn Sheller on Stand - Old Hand Water Pump - Small Vintage JD Gas Engine

Trailers: 16 ft Gooseneck Stock Trailer - 20 ft Gooseneck Flat Trailer - 16 ft Utility Trailers

Shop Equipment: Ingersol Rand 80 Gallon Air Compressor - Cutting Torch Set w/Tanks - Miller Thunderbolt 225 Welder - Rolling Shop Table w/Grinder - Drill Press - Rolling Tool Boxes - All Kinds Wrench Sets, Power Tools, etc. - Battery Chargers - Several Good Ladders - 12 ft Metal Industrial Racks - Hi Lift Jack - Tamp Bar - Small Animal Trap - Much, much more!

Auctioneer Note: We are honored to bring to you this great estate auction from the late Mr. Bully Farrar. Most all good Equipment, Tractors & Trucks have always been shed kept and well maintained. Please tell your friends about this great Auction - and bring a bidding partner as 2 Auction crews may run for part of the day.

Terms: Cash or Good Check. 10% Buyers Premium Applies. Auction held rain or shine. Good food available.

See photos at VanMassey.com



Van Massey
Broker/Auctioneer

VanMassey
AUCTION & REALTY
www.vanmassey.com

104 E. College St.
Fayetteville, TN 37334
931-433-8686



"Serving The Southeast Since 1982"

Online Consignment Equipment

AUCTION



**Call Now To Sell Your Equipment
Bidding Closes:**

Monday, March 9 • 7:00 P.M.

**Location: 31 Lynchburg Hwy.
Fayetteville, TN 37334**

All Types of Equipment will be sold.
Check Website Daily.

VanMassey.com

34th Annual Spring Farm & Construction Equipment Consignment

AUCTION



Good Friday, April 10 • 9:00 A.M.

**Location: 31 Lynchburg Hwy.,
Fayetteville, TN 37334**

Note: This is "The Big One". Located at our new Auction Facility. If you have surplus equipment you no longer need, consign with us. We work hard to get you top dollar for your product as we have for many years. If you're looking for good, clean, used equipment, it will probably be here. All types of Construction and Farm Equipment will be sold. Two Auction crews running, so bring a friend. We look forward to seeing you!

VanMassey.com

**When You're Ready To Sell,
Better Call "Papa Van"!**



Serving The Southeast Since 1983

**Farms - Homes - Farm Equipment - Estates
Business Liquidations - Purebred
& Commercial Livestock - etc.**



Van Massey
Broker/Auctioneer

VanMassey
AUCTION & REALTY

**104 E. College St.
Fayetteville, TN 37334
931-433-8686
www.vanmassey.com**



AGI HUTCHINSON

WRX Truck Auger

AGI Hutchinson's latest truck auger, the WRX can be custom built to match your farm's demands. With a variety of lengths, your choice of 8" or 10" tube diameter and five different drive options to choose from, you hold the power to build the right auger for your needs.



Watkins & Sons Mfg., Inc
800-227-4631
5734 Hwy 13 South
Linden, TN 37096
www.watkinsandsons.com

aggrowth.com/hutchinson

AGI HUTCHINSON

AGI SURETRACK

MAXIMIZE PROFIT
POTENTIAL.

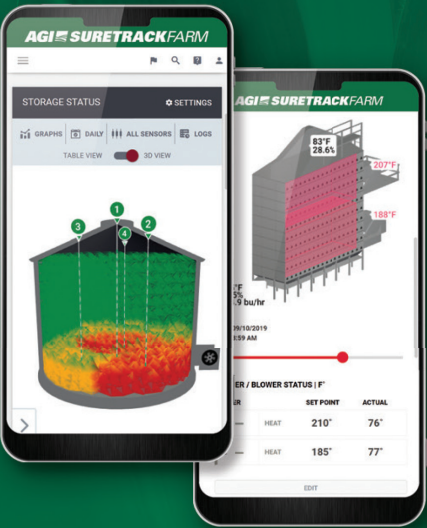

SureTrack FARM™ gives you the technology and hardware to increase value and profit at each stage of the farming cycle.

- Seed Selection
- Improved Crop Growth
- Grain Storage Management
- New Market Opportunities

GROW FOR A PURPOSE



Watkins & Sons
Mfg., Inc.
67 Watkins Lane, Linden, TN 37096
800-227-4631
www.watkinsandsons.com

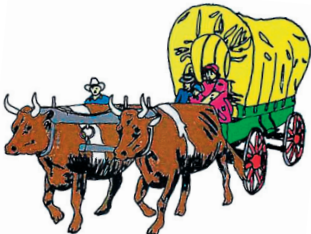

Start Your 2020 Season Off Right With GSI

BOTTOM LINE DIFFERENCE

IMPROVE YOUR BASIS

NOW IS THE TIME TO BUY

Capturing futures carry and improving your basis with increased on-farm storage, on average, could earn a 50 cent per bushel difference. And that 50 cents can make a huge difference to your bottom line.



Watkins & Sons
Mfg., Inc.

5734 Hwy 13 South
Linden, TN 37096
800-227-4631
www.watkinsandsons.com



STORAGE + CONDITIONING + MATERIAL HANDLING + STRUCTURES

PROVEN & DEPENDABLE™

WWW.GRAINSYSTEMS.COM

© 2015 AGCO Corporation. GSI is a worldwide brand of AGCO.



SHIVVERS

Counter-Flow Grain Drying Systems

**ALL
NEW!**

Shivvers Premier®

State-of-the-Art Touchscreen Control System

True fingertip control of your entire drying process. Program your desired settings with easy, step-by-step procedures and relax, the Premier® will do the rest.

Remote Monitoring and Control

Monitor your drying system from the field, at home, or anywhere you have an internet connection. Change select settings or stop the system without going back to the dryer site.

View Operating History

A complete history of your drying system operation is available to you via your Tablet or PC for use 24/7, year round with a Shivvers Link subscription.

Ask about Shivvers Automated
High Capacity Counter-Flow
Grain Drying Systems

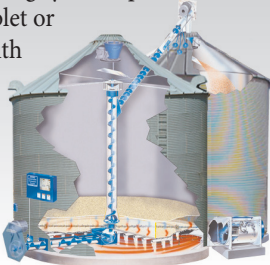

Watkins & Sons
Mfg., Inc.

5734 Hwy 13 South, Linden, TN 37096
800-227-4631
www.watkinsandsons.com

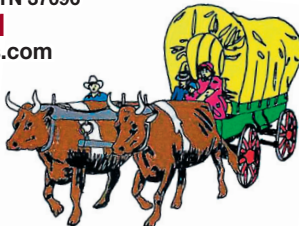

FARM MACHINERY AUCTION

SATURDAY, MARCH 7, 2020 • BOGUE CHITTO GIN • MACON, MS

For Info or Consignment Call: **BILL RANDALL 256-679-6349** or **WILLIAM CRENSHAW 901-486-6828**



WWW.CRENSHAWAUCTIONLLC.COM

CONDUCTED BY:

**CRENSHAW
AUCTION Co. LLC**



1000 Southern Celebration Blvd., Robinsville, MS, U.S.
Email: crenshawauction@yahoo.com

MS Lic. #620

William Crenshaw • 901-486-6828

Michael Crenshaw • 901-383-0051

Bill Randall • 256-679-6349

All new customers of Crenshaw Auction Company must submit payment by cash, cashier's check, personal or company check with bank letter of guarantee - No Exceptions!



CORRIENTE CATTLE for sale. Bulls, heifers and roping cattle available. Call, (615)459-7773. Leave message, I do not have cell phone. Thank you.



REGISTERED CKC ENGLISH SHEPHERD PUPPIES, the original farm dog, herding instinct, varmint control, guardian of the home and very loving and protective of children, \$250. (931)676-3907.



FREEZER BEEF, all natural home grown, grass fed/grain finished. No antibiotics or hormones. Call Joe, (931)242-6532 for price.



TWO REGISTERED BRANGUS BULLS, with good EPD's. They meet the TAEP requirements for full benefits, \$2,500 each. Call, (931)332-3476 daytime; or, (931)722-3089 nighttime.

NOTICE: WE ARE TAKING ORDERS FOR 2020 SEASON BEES. FOR MORE INFORMATION CONTACT, ALBERT ZOOK, 92 HUDSON ROAD, ETHRIDGE, TN 38456.

FOR SALE, REGISTERED Black Angus bulls, 18-19 months old, good EPD's, frame, length, disposition. Fifty years of selection for the best. Turrentine Angus, Shelbyville. (931)607-8950.

REGISTERED HEREFORD BULLS for sale, gentle disposition, great bloodlines, polled, service age, starting at \$1,500. (931)703-7573, leave message.

REGISTERED ANGUS BULL for sale, 18 month old, performance tested Angus bull for sale. Bull has full ultrasound data, full HD50K DNA data, full EPD's, foot scores, and passed a breeding soundness exam in January. Ready to go to work. AAA#19235301, located in Ardmore, TN, \$2,500 or best offer. Call/text, (256)656-5379.

**SUNNY
Pastures**

NON GMO FEED, antibiotic free, available in bulk or bagged. Call David, (859)613-3939.

LIMOUSINE BULLS, reds, blacks, ready for heavy service, affordably priced. Rock Creek Farm, Lewisburg, TN. (931)993-8042.

REGISTERED ANGUS BULLS, several AI sired, all meet TAEP, good selection of 15-24 month, good EPD's, gentle, thick bulls, ready for service, reasonably priced. (931)510-1104.

The Crown For Your Home

Residential • Agricultural • Commercial

Increase the value & beauty of your home with our maintenance free metal roofing!

Available in many styles:

Slate, Clay Tile, Shake, Stone Coated Shingle, Thatch & Standing Seam

We manufacture the 3 ft. wide metal panels at our location, plus we use an in-house computerized custom trim machine, for better and faster service!

Plateau Metal Sales www.plateaumetalsalestn.com

103 Randolph Rd. • Crossville, TN **931-277-3586**
Mon. - Fri. 7 to 5 • Sat. 8 to 12 **1-800-468-0149**

• 2nd location to serve you better. • **1-866-988-7670**
2448 Buttermilk Road W. • Lenior City, TN **865-376-0528**

YOUR METAL ROOFING HEADQUARTERS

ADVANCE AUCTION NOTICE **GIGANTIC EQUIPMENT** **AUCTION**

Saturday ★ April 4 ★ 9:00 A.M. EDT

Calhoun Stockyard

2270 Rome Road SW, Calhoun, GA

CONSTRUCTION & FARM EQUIPMENT
DUMP TRUCKS & TRUCK TRACTORS

Once Again, we will be running
Simultaneous Auctions with
One Being a Drive Thru Auction!

Online bidding provided by: [proxibid](https://proxibid.com).

For more information, call: 866.789.5169

Keith Baldwin, CAI, AL 1416, ALRE 64960, GAL AUNR2860, GARE 247207

American Auctioneers®

*The
American
Way!*



Keith Baldwin, CAI
GAL AUNR2860
GARE 247207

866.789.5169 ★ american-auctioneers.com

FAIRVIEW FARM EQUIPMENT CONSIGNMENT AUCTION

SATURDAY, MARCH 21, 2020 @ 9:00 AM CT

Accepting Consignments of:

AG & CONSTRUCTION EQUIPMENT & ATTACHMENTS, HORSE DRAWN & CONVENTIONAL • TRAILERS • FARM RELATED TOOLS & SUPPLIES • FEED BINS, FENCE POSTS, GATES, ETC.

Ford 2110 tractor, 6286 hr. (approx. 1000 hr. on engine rebuild), 12 spd., power steering, 3 pt., live PTO, good tires, solid tractor! • John Deere 600A Hi-Cycle sprayer • IH 666 tractor (mechanic's special-needs overhaul) with loader & skidsteer type quick-attach, newer seat, decent tires • Penta 5620 HD TMR mixer, stainless conveyor, nice • Tubeline X2 #T15500 Automatic bale wrapper, round or sq. bales, very nice! • NH 1412 discbine, nice • JD 660 Ro lobar hayrake • Gravity wagon • 12' disc • John Deere 3950 silage chopper • JD 2-row corn head • MillerPro 5300 18' forage wagon • Lancaster 25-bu. ground-drive manure spreader • Lancaster 50-bu. ground-drive manure spreader • Whitehorse #715 single-bottom plow • 3' Sunrise cultimulcher • 4' Sunrise cultimulcher • Sunrise bale spear • Sunrise forecart w/ steering • Sunrise forecart w/o steering • Long #1542 6' 6" 3 pt. tiller w/ depth wheels, good cond. • King Kutter 5' 3 pt. rotary mower, good cond. • John Deere #450 7' pull-type sickle-bar mower • International #3450 round baler • White #27120' disc • 7' horsedrawn harrow • Herd 3 pt. seeder • 300-gal. boomless trailer-type PTO sprayer • New Idea 1-row picker • 710 IH 5-bottom plow • JD 6-row cultivator • JD 20' rotary hoe • CIH 8309 disc mower/conditioner • Reese Agri 6' 9" mower • McConnick-Deering com binder, excellent condition • Frick com husker/shredder, good running cond. • Bearcat feed grinder (minus mixer) • EZ-Trail horsedrawn field sprayer • John Deere wheat drill • McConnick-Deering riding cultivator, needs work • 7' bucket, skid-steer-type quick attach • 4 pc. 54" & 6 pc. 36") Fans w/ cones & shutters • 500 pc. new hardwood tomato stakes, 1.125" square x approx. 4 1/2" long • (2) Wanco message signs (roadside) *(Auction not responsible for any no-shows)*

This is only a partial listing. Expect much more by sale time!

**For receiving schedule
or more information call:**

270-887-0053

Fairview Auction LLC
10292 US HWY 68 E
PEMBROKE, KY 42266

Joseph Hoover, Auction Manager
KY AHO Lic. # 259061

WANTED, USED corral panels, Tullahoma area. (931)607-6291.

REGISTERED PUREBRED LIMOUSIN BULLS and heifers, excellent EPD's, homo polled and homo black. (423)833-8889; (423)743-8686.

C R O O K E D
BRANCH ANGUS
FARM, 14-20 month
old registered bulls.
Elk m o n t , A L .
(256)655-8485.

R E G I S T E R E D
POLLED HEREFORD
BULLS and Heifers
for sale, gentle, good
q u a l i t y .
(931)527-3392.

FOR SALE, JOHN
DEERE 3140 tractor,
CHA, good condition,
\$11,000; John Deere
4040 tractor, CHA,
good condition,
\$ 1 2 , 0 0 0 .
(256)527-4733.



REGISTERED RED
ANGUS AND BLACK
ANGUS BULLS AND
HEIFERS FOR SALE,
moderate framed with
proven performance
calving ease, good
feet. Located in Rome,
GA, 20 miles past
Centre, AL. Joe
G i b s o n ,
(706)506-3026.

REGISTERED AN-
GUS BULLS, 18-21
m o n t h s o l d ,
1200-1500 pounds, all
passed breed sound-
ness exam, most A.I.
sired, good EPD's, 6
frame bull, ready to
work now, TAEP, sev-
eral true calving easy
bulls. (615)653-8913.



PUREBRED GELB-
VIEH AND BAL-
ANCER BULLS,
HEIFERS, AND
COWS FOR SALE,
TOP BLOODLINES
AND EPDS. CALL
FOR PRICES,
(256)874-3488.

UNIFOREST SKID-
DING WINCHES,
turn your tractor into
a skidding winch, in
stock at Daves Saw-
mill Sales in
Lawrenceburg, KY.
(859)265-0793. Also,
in stock in Crossville,
TN. (931)484-8890.



REGISTERED RED
ANGUS AND BLACK
ANGUS BULLS FOR
SALE, 12 mos. old
and 24 mos. old,
ready for service. Lo-
cated in Rome, GA, 20
miles past Centre, AL.
Joe Gibson,
(706)506-3026.

ALWAYS A GREAT SELECTION



Lane Shark L52 11
Cutting Positions, Hyd. Powered
Installed \$4,400



2007 Kubota RTV 900
Hyd. Dumpbed, 1326 hrs.,
new tires \$8,500



New Kubota RA1035
13' 9", Single Rotor Rake, 0%
Financing, \$4,500



2013 Kubota 6060
HST, 760 hrs.
\$32,500



New Kubota DM 1024
7' 9" Disc Mower. 0% Financing
\$8,450



2019 BX 2380 T60
36 hrs, still under factory
warranty \$9,800

www.bctractor.com

BLOUNT COUNTY TRACTOR, INC.

Highway 75 North, Oneonta, AL 35121

Bus: 205-625-5381

Fax: 205-274-8795



**Getting a
NEW BUILDING?
We have the DOORS!**

Sales - Service - Installation
Residential, Commercial, Industrial

Bill Smith Overhead Door, Inc.

26685 5th St., P.O. Box 8 • Ardmore, AL 35739

Donnie Martin (256) 423-6938 Bill Smith II

hm. (256) 423-4490 Fax: (256) 423-2897 hm. (931) 427-6456

24th ANNUAL

Spring Farm & Construction
Equipment Consignment Auction
Saturday, March 21st, 9:00 A.M.

DIXIELAND EVENT CENTER

99 Pumpkin Creek Road, Waverly, TN 37185
(On Hwy 13, 3 ½ miles South of Waverly)

CONSIGN NOW!!!

Contact

Will O. Sanders, Auctioneer
(931) 296-2766 or (931) 209-3953

Tractors | Construction Equipment | Bushhogs
Mowers | Skid Steer Attachments | Plows
Equipment Trailers | Implements
Hundreds of pieces of Equipment



Bill Collier Realty & Auction Company
198 South Clydeton Road
Waverly, TN 37185
www.bcollier-realtyauction.com
TN Firm License No. 133

BILL COLLIER
Realty & Auction Company
HOUSES FARMS ACREAGE
WILL O. SANDERS
President • Auctioneer • Realtor
BCOLLIER-REALTYAUCTION.COM

MULTIPLE LISTING SERVICE

MLS





Check out our full lineup of ASV Equipment!

ASV Posi-Track and skid-steer loaders are designed to help you work in more places and in more conditions so you can get more done every day. They are respected for their power, performance and serviceability. Each ASV machine gives you:

- Best in class traction, performance, and speed.
- Industry-leading ground clearance.
- Unparalleled performance in any condition.
- World-class operator stations.
- Industry-leading serviceability for the highest productivity.



All ASV machines are available with a full line of performance-matched attachments so you can handle a wide range of jobs, whether you work in construction, agriculture, land management, forestry or landscaping.

www.dixiediesel.com

D

I

X

I

E

S

E

Authorized dealer for:

Kubota
KUBOTA ENGINE AMERICA

DEUTZ

YANMAR

Perkins®

REPAIR & PERFORMANCE SPECIALISTS

• Ford Power Stroke • Dodge Cummins • GM Duramax

(800) 523-4621 • (931) 381-1647

200 E. 16th Street • Columbia, Tennessee 38401



OLD-TIME SCOTCH COLLIE. The all around farm companion we remember, with herding instincts, easy going, level headed, \$ 6 5 0 . sansomfarmcollies.com; Kentucky. (270)302-2836.

20' GOOSENECK TRAILER, with 5' dove, straight axle, not tandem, two extra tires, new floor, A-1 shape, \$4,500. (931) 296-4399; (931)622-4771.

Building Products

Place your ad: 800-247-7318

REGISTERED ANGUS BULLS FOR SALE, 18 months old, out of top bloodlines. Whiteoak Angus, (931)589-2759.

PORTABLE CUSTOM BUILT ANIMAL SHELTERS/HAY FEEDERS, TREATED WOOD/METAL ROOF HOLDS ONE 5'X5' BALE, \$650; SALT FEEDERS, TREATED WOOD/METAL ROOF, \$250; WILL BUILD ODD STUFF. JACOB YODER, 159 WARE ROAD, LAWRENCEBURG, TN 38464.

Announcements

Place your ad: 800-247-7318

DECALS & DECAL SETS FOR HEAVY CONSTRUCTION & AG EQUIPMENT

Affordable Decals and Safety Decals. Prompt. Knowledgeable Reliable Service. www.QuipCal.com; Call, (215)536-5339; email:info@customserVICEScompany.com.

1 5 BUSH-WHACKER ST-180 Elite Batwing bushhog, very good condition, \$ 6 , 5 0 0 . (256)657-6872.

MILLER FARMS, Angus Beef from the farm. 100% natural, non GMO, hormone and antibiotic free. Whole, halves or by the pound. Slaughtered and packaged. (931)593-3702.

Attachments

Place your ad: 800-247-7318



UNIFOREST SKIDDING WINCHES, turn your tractor into a skidding winch, in stock at Daves Sawmill Sales in Lawrenceburg, KY. (859)265-0793. Also, in stock in Crossville, TN. (931)484-8890.

Chemical Applicators

Place your ad: 800-247-7318

220 SPRA-COUPÉ, 50' boom, 200gal tank, VW engine, cold air, wide front axle, \$ 3 , 5 0 0 , (931)583-2187.



SPRAYERS, TAEP deadline 4-1-20, 300gal, \$2,800; 500gal \$ 3 , 2 0 0 . (615)653-8913.



PASTURE SPRAYER, 200gal, 3-point hitch, used cluster, \$1,500. (615)653-8913.

Components

Place your ad: 800-247-7318

C A L L 1-800-247-7318. It's where all the Farmers place their ads.

Construction Equipment

Place your ad: 800-247-7318

FOR SALE, 2012 New Holland track skid steer, C-227, 706 hours, cab, air, 6' bush hog, forks, bucket, \$30,000. (615)418-2712.



Need Cash??

We Buy Standing Timber

Davie Ashley Sawmill
Elora, TN 37328

- **Free Estimates** Call today to schedule a meeting.
- We sell sawdust - pickup or delivery
- Selling custom log home & barn packages
- Kiln dry and tongue n groove lumber for sale

From A Few Acres Of Good Timber To A Large Forest. We Will Buy The Timber Or Even Land With Timber On It.

Sawmill - **931-937-8581**
Peanut - **931-607-2126**

32nd Annual Tennessee Beef Agribition

Saturday, March 14, 2020 • 2 p.m.

Wilson County Fairgrounds, Lebanon, TN

Charolais Show:
3 p.m., March 13
Charolais Sale:
2 p.m., March 14
Charolais Junior Show:
March 15



LaFraise Kelly 968

DOB 5/18/18

TR Outback 6605D XTD Smoke on the Water,
Bred to LaFraise Outback 18E, Due 4/18/20



LaFraise Grace 528

DOB 4/21/18

LT Rushmore X Keys All State, Bred to
LaFraise Outback 18E



LaFraise Rumor 598A

DOB 12/23/18

CCC WC Resource X LT Ledger 0332



LaFraise Resurgence 18J

DOB 11/23/18

CCC WC Resource 417P, BW 75WW 785 YW 1295



LaFraise Leah 558

DOB 6/20/18

TR MR Outback 6605D, Bred to LaFraise
Outback 18E, Due 5/19/20



LaFraise Jaelyn 268

DOB 8/16/18

TR Smoke on the Water X LHD Cigar E46,
Bred to LaFraise Outback 18E, Due 8/13/20

40 Lots

**Herd Sire Prospect
Bred & Open Heifers
Cow-Calf Pairs
Select Embryo Matings**

SALE MANAGER:

Bob Morton

Beechgrove, TN 37018

(931) 842-1234

mortonfarms1234@att.net



Tennessee Spring Spectacular

945 E. Baddour Pkwy, Lebanon, TN 37087

Saturday, March 21, 2020 11:00 a.m.



80+ Lots
Majority of milk
cows are free-stall
& parlor trained



Show age heifers and color breeds also available!

**Featuring
the best of
Patrick Orchard**



For More Information Contact:
Jared Major (615) 210-3207

Online bidding will be available
on cowbuyer.com



Alabama Angus Association SPRING SALE



**April 17, 2020
Noon**

**Cullman Stockyard
Cullman, AL**

The Alabama breeders are offering a great set of spring and fall pairs; bred and open heifers; and a select group of service age bulls! Come build for the future at one of the longest running, reputation sales of it's kind in the region.

The clean, modern Cullman Stockyard facility is located just 2 miles east of I-65 at Cullman exit # 310.

For catalog or more information contact:
Mike McGuire, Secretary • 334-703-7111
View Catalog at: angusjournal.com



UNIFORMEST SKIDDING WINCHES, turn your tractor into a skidding winch, in stock at Daves Sawmill Sales in Lawrenceburg, KY. (859)265-0793. Also, in stock in Crossville, TN. (931)484-8890.

AGRI METAL STRAW BLOWER, mounted on 12' trailer with sides, runs good, \$1,850. (615)429-1467.

DECALS & DECAL SETS FOR HEAVY CONSTRUCTION & AG EQUIPMENT

Affordable Decals and Safety Decals. Prompt. Knowledgeable Reliable Service. www.QuipCal.com; Call, (215)536-5339; email:info@customservicescompany.com.

2006 KOMATSU DOZER for sale, D-39-EX, cab, air, heat, 3,589 hours, good undercarriage, \$47,500. (615)418-2712.

2016 JOHN DEERE 60G Excavator, 2,150 hours, hydraulic thumb, leveling blade, 18" and 36" buckets, \$47,500. (615)972-4747.

CAT D6D DOZER, serial #4x003071, one of a kind, 90% undercarriage, used on farm for over 20 years, less than 100 hours per year, 4,500 hours showing, excellent shape, everything works, ready to work, \$34,900. (615)972-4747.

WAGYU HEIFERS for sale. (256)714-6182.

Fencing and Cattle Equipment

Place your ad: 800-247-7318

WANTED, 5520 JD TRACTOR, with cab and front end loader, no 4 W D. (256)828-3504.



BOW GATES SPECIAL, TAEP deadline 4-1-20, 10', \$275 each, regular \$395, available in 4' - 12'. (615)653-8913.

20' CATTLE TRAILER, goose neck, with new oak floor, good tires, ready to be used, \$3,800. Call/text Terry, (256)657-6872.



CORRAL PANELS SPECIAL, TAEP deadline 4-1-20, 12'-16' tall, 3 pin hookup, \$145 each if you buy 20+, regular \$155, 16ga galvanized. (615)653-8913.

Harvest Equipment

Place your ad: 800-247-7318

UNVERFERTH. 16' HYDRAULIC GRAIN AUGER FOR WAGON, VERY GOOD CONDITION, THE AUGER LOOKS 80% NEW, IT HAS CUPPED FLIGHTS, \$900. (256)762-4873.

Hay and Forage Equipment

Place your ad: 800-247-7318



TOPPING SKID SHOES, like new, fits Vermeer disc mower, \$400. (615)406-4474.

Y-C
BRAND

SHELBY CATTLE CO. GENETICS

Registered Angus Cattle For Sale

Y-C
BRAND



Coming 2 Year Old Bulls

Also Yearling Heifers

Your source for powerful, easy fleshing, beautifully uddered, maternally efficient Angus Cattle that "do it on Grass!"

YODER CATTLE CO.

Call Today! 731-414-1261 • Fax: 731-665-7601

117 Blackburn Rd., Bradford, TN 38316 • tcb@ibifax.com

Selling over 110 Stout, Breeding-Age Bulls!

The BULL BRAND
Performance-Tested Angus Bull Sale
12PM - March 28th, 2020

RV

CALVING EASE - EXPLOSIVE GROWTH and PERFORMANCE - SUPERIOR CARCASS TRAITS

All Bulls...

- ★ Are 18-Months & Two-Year Olds
- ★ Ready for Heavy Service
- ★ Qualify for **FREE DELIVERY** — NATIONWIDE!
- ★ Sell with a 1st Breeding Season Guarantee
- ★ Are Trich Tested Negative

Selling Sons of:

- ★ Plattemere Weigh Up K360
- ★ Deer Valley Balance 6169
- ★ Deer Valley Old Hickory
- ★ TEX Playbook 5437
- ★ Casino Bomber
- ★ MGR Treasure

AND MORE!

Call Us at 931-433-1895 to Receive Your Free Sale Book

**FREE DELIVERY
NATION-WIDE!**



Sale Managed By

RANCE LONG

918.510.3464 cell
rlong@rancelong.com
www.rancelong.com



Deer Valley FARM



11 Fred Clark Lane • Fayetteville, TN 37334

Owner: Fred Clark

Jonathan Perry, General Manager - Cell: 931.703.6330

Office: 931/433-1895 • Fax: 931/433-0730

Email: Jonathan Perry at jiperry@deervalleyfarm.com

www.DeerValleyFarm.com

Equipment For Every Need!



Hay Trailers
In Stock, 6 bale bumper hitch
Call



Cornhusker 800 Grain
Trailer, new tarp, 2007
\$10,000



Bush Whacker Cutter
20'
\$5,000



Ogden Pasture Harrow
24', hydro swing
Call



Grain Augers
In Stock
Call

New Items Available!

Gatormade Trailer, 20' lowboy, bumper hitch, with ramps, w/spare tire \$2,900
 Batco Conveyors Available Call
 Buhler Augers, 10x60, 10x70 Swing Arouds, 10x31 Auger, 10x36 Call
 In Stock Call
 Drag Type Harrows Available, 12' In Stock
 Elite Trailer, 42' Call
 Enorossi Disk Mower, 9' \$8,500
 Enorossi Tedder, used, 4 basket, hydrofold \$2,500
 Enorossi DMP7, 9' 3" Call
 Farm King Disc Mower Available
 Farm King DMN7, 9' 3" Available
 Farm King Finish Mowers, 6' & 7' Call

Gooseneck Cattle Trailer, 16' \$1,500
 Hay Wagon, 6-7-8 Bale Call For Price
 New Farm King Grader Blades & Tillers Call
 New Enorossi Tedders, 4 basket Call
 REM Grain Vac, In Stock Call
 Rotary Tillers, 5' & 6' Available
 Sunflower Disc, 29' Reduced! \$5,500
 Tedder, 4 basket, older model, used \$1,500
 TN River Brand Cutters, 6' or 7', pull type available, 3 pt. In stock Call
 New & Used Enorossi Tedder, 4 basket, 17' Call
 New Ogden Chain Harrow, 24' Call
 Hay Express, 4 bale, individual dump \$2,500
 Sunflower Disk, 29' \$5,500

Chandler's Farm Equipment

270-586-6653

Marty 270-392-0359 • Lloyd 270-535-6653
 2529 Salem Road • Franklin, KY
 Going Strong Since 1944



bühler

Tisco

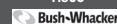

KIRBY MFG INC.
 Feed mixer, very good condition, mounted on Ford truck, \$5,800. Call/text Terry for details, (256)657-6872.

TWO 7,500 BUSHEL BUTLER BINS, y transition with fan and drying floor, \$4,000 for both; 12,500 GSI bushel bin with fan and drying floor, \$5,000; good condition. (256)366-2934.



DISC MOWER CADDY, TAEP dead-line 4-1-20, \$3,000. (615)653-8913.

M&W 10 wheel rake for sale, \$3,200. (931)703-1688.

JD HX15, 15 bushhog for sale, \$13,500. (931)703-1688.

Vermeer TM 700 9' pull-type disc mower, only cut 100 acres, like new, \$13,000. (931)703-1688.

JOHN DEERE 567 ROUND BALER, 8,500 rolls, twine, bale kicker, shed kept, \$12,500. (256)509-4210.

#224 MASSEY FERGUSON square hay baler, good baler, \$2,200. (615)763-2926.

NEW HOLLAND BR740 for sale, rolls 5x4 bales, low bale count, good condition, \$11,500. (931)427-2234.

BUSH-WHACKER ST-180 Elite Batwing bushhog, very good condition, \$6,500. (256)657-6872.

KUHN GDM 800 DISC MOWER, 10' cut, good shape, \$3,500; 2016 Kuhn 310 disc mower, 10' cut, excellent condition, \$9,000. (931)808-9306.



2005, CASE IH dcx 101. One owner, rubber conditioners, excellent condition, always kept in the barn, \$14,000. (615)478-5310.

PAYTEK SILAGE BOX, 18' long, shedded, very nice, \$250. (615)513-4999.

17' HAY TEDDER, great condition, \$2,750. (256)483-9656.

FOR SALE, GRADE 8 BOLTS, nuts and washers, 1/4" to 1" diameter, \$1.50/lb. Leitchfield, KY. (270)734-9672.

VICON DISK MOWER, w/caddy, has cut 500 acres, excellent condition, \$7,500; Ford 12' wheel disk, all scallop blades w/scrapers, \$1,200; 2 Ford 9' hay rakes, mounted on hydraulic caddy, \$1,000. (615)587-9925.

WOODS 3180, 15' BATWING MOWER, good condition, \$5,100. (606)510-4174.

Hay and Grain

Place your ad: 800-247-7318

NON GMO CORN for sale, no Sunday calls. (731)967-1456.

BERMUDA GRASS SQUARE BALES, Tifton 44 Bermuda grass square bales, horse quality, \$5.50 per bale. (256)777-2493.

HAY FOR SALE, 4x5 clover baleage, test available; also, 4x6 dry roll grass hay. (270)839-6214.

NON GMO CORN for sale, no Sunday calls. (731)967-1456.

AUCTION

Annual Farm & Construction Equipment Consignment
 Saturday, March 28th, 2020 at 10:00am

Consignment will be accepted March 23-27 from 9:00am - 6:00pm
 To be held at Fayette County Multipurpose Complex Building
 650 McConnell Loop Road, Fayette AL, 35555
 (No buyers premium)

TRACTORS / FIELD & HAY EQUIPMENT / TRUCKS / TRAILERS
 EXCAVATING EQUIPMENT / TOOLS / ALL RELATED ITEMS WELCOME



Joe Maddox Auction Co. Inc.

205-270-3182

Auctioneer AL License 1237
 5085 County Road 35
 Fayette AL, 35555

joemaddox2@gmail.com



@joemaddoxauction

EQUIPMENT CONSIGNMENT AUCTION

SATURDAY APRIL 4TH @ 10 AM

9325 MCMINNIVILLE HWY. MORRISON, TN 37357

RECEIVING CONSIGNMENTS WEDNESDAY-FRIDAY 10 AM-6PM

NO CONSIGNMENTS RECEIVED ON SATURDAY

5% BUYER'S PREMIUM CAPPED AT \$350 PER LOT

5% COMMISSION CAPPED AT \$350 PER LOT

SETTLEMENT TO BE MADE APRIL 13TH



2014 Kubota DM 1022

JD 1023E

Oliver 1655

Kubota B2320



1997 Ford 5610S



JD 1025R



JD 650

Early consignments include: 2013 Bobcat S650 skid steer, 2017 New Holland Workmaster 50 tractor w/loader 4WD, 1997 Ford 5610S tractor w/loader, Case 1194 tractor, John Deere 670 tractor 4WD, International Farmall 140 High Crop tractor, Kubota B2320 tractor 4WD, John Deere 1025R tractor w/loader, B2320 Kubota tractor 4WD w/loader, John Deere 650 tractor 4WD w/ Enviromist sprayer, Oliver 1655 tractor, Vicon 247 disc mower, Kubota 1022 disc mower, Bush Hog 3008 rotary mower, Land Pride 20 Ft. Batwing rotary mower, New Idea 6 row corn planter, John Deere 1023E tractor 4WD w/ Enviromist sprayer, John Deere 757 zero turn mower, John Deere Z710A zero turn mower, Kubota M5640SU tractor, Kubota 2501 tractor w/ loader, 2005 Gehl 6640 skid steer

MANY MORE ITEMS EXPECTED DAY OF SALE!



NH Workmaster 50



Kinze Planter



Bush Hog Wheel Rake



Kubota M5640 SU



JD 757



Bobcat S650



Farmall 140

Directions: From I-24 in Manchester take Exit 111 onto Hwy. 55E 8.3 mi. Auction site on left at Oak Brook Farm. From the Hwy. 70S & Hwy. 56 intersection in McMinnville head west on 70S then continue onto Hwy. 55 W approximately 15.7 mi. Auction site on right at Oak Brook Farm.

Terms: Cash or check day of sale. Out of town checks to be accepted with bank letter.

S.D.M. SIMPSON

REALTORS AND AUCTIONEERS

(931) 473-LAND 5263

www.dmsimpson.com

David M. Simpson,
Broker, Auctioneer

931-273-5253

Ken Mullican
Aff. Broker, Auctioneer

931-808-9612

303 W. Main St., McMinnville, TN 37110 Firm

Lic. 5279 • Auctioneer Lic. 4532

All printed information believed to be correct, announcements made auction date take precedence over all printed material.

Commercial Trucks



2018 Dodge Ram 2500
4WD, Tradesman Edition, 6.7
DSL, 19K, Cumming's, Stk#2830
\$44,797



2013 Ford F-250 XL
2WD, gas, work truck, only 7600 orig. miles,
Tomy Lift, 1 owner, very nice truck, Stk#2857
\$23,998



**2020 Heavy Duty's
Are Here!!!**



2014 Chevy Silverado 2500
4WD, 6.0 Gas, 46K, lifted, Stk#2863
\$29,998



2017 Ford F250 Super Duty XLT
4 Door, 4WD, 6.7 Diesel, Stk#20218A
\$47,986



2014 Land Pride
84 in. Cut, Stk#FDR2584
\$2,250



1134 U.S. Hwy. 431, Boaz, AL 35957

1-800-531-4253

Call to insure all incentives are applied.

Commercial rebate requires qualifications. Prices plus tax, title & license and \$99 admin. fee. Incentives Subject to Change.

WANT TO BUY small
greenhouse, no junk.
(423)667-6926.

SUNNY
Pastures

NON GMO FEED,
antibiotic free, avail-
able in bulk or
bagged. Call David,
(859)613-3939.

2,000 BALES OF OR-
CHARD GRASS
HAY, 12-14 %
protein, \$6 per bale.
Hohenwald, TN area.
(931)628-0529.

Odds and Ends

Place your ad: 800-247-7318

FOR SALE, GRADE 8
BOLTS, nuts and
washers, 1/4" to 1"
diameter, \$1.50/lb.
Leitchfield, KY.
(270)734-9672.

JACK DANIEL'S
WHISKEY barrels,
\$150 each; fire pit,
\$125; International
Harvester horse
drawn hay baler,
\$700. (931)446-1675.

NICE COLLECTION
OF JACK DANIELS
bottles and other
collections.
(931)363-8045; or,
(931)703-7928.

REGISTERED
BLACK ANGUS
BULLS, all are A-I
bred by Rampage,
10X, Traction, and
Infocus, 14-24
months old. Craw-
ford Angus.
Lewisburg.
(931)205-2450; or,
(931)359-2633.

SMITH MFG. TWO
horse wooden wheel
wagon, \$1,750; horse
drawn peanut thrash-
ing machine, \$1,650;
steel wheel grain
wagon, \$1,350; Inter-
national horse drawn
iron wheel manure
spreader, \$1,600.
(931)446-1675.

TWO SECTION BOG
DISK for sale, \$350
for one, \$600 for both.
(931)629-0138.

**DECALS
& DECAL SETS
FOR
HEAVY
CONSTRUCTION
& AG EQUIPMENT**

Affordable Decals and
Safety Decals. Prompt.
Knowledgeable Reli-
able Service.
www.QuipCal.com;
Call, (215)536-5339;
email:info@customersr
vicescompany.com.

285 GALLON FUEL
TANK for sale, on
skid with hitch, good
condition, \$250.
Leave message,
(205)486-5911.

FOR SALE, upright
International corn
sheller-\$375; horse
power - \$350.
(931)446-1675.

EZ GO INDUSTRIAL
battery operated golf
cart, runs and drives
good, \$1,000.
(731)617-0602.

PORTAGE AND
MAIN outdoor wood-
burning furnace, re-
tails for \$9,300, asking
\$6,000 or best offer,
BL28-40, reason for
selling: allergic to
wood smoke.
(615)400-4716.

23' LEISURE CRAFT
TRAVEL TRAILER,
no leaks, bathroom,
stove and refrigerator,
needs some work,
\$650 or best offer.
(256)634-2014.

NEW BEE HIVES, 4
stack, \$215,
Nuc's-taking orders
for spring, \$150.
Yoders, 393 Bud
Cleary Rd,
Stantonville, TN
38379.

COUNTRY HEARTH
HEATER, heavy duty,
w/fire brick, flame
view glass door, good
condition, \$350 or
best offer. John
Hostetler, 555 Dickey
Road, Ethridge, TN
38456.

Other Equipment

Place your ad: 800-247-7318



CREEP FEEDERS,
TAEP deadline
4-1-20, 3-tin, \$2,950.
(615)653-8913.

FOR SALE, WINCO
25kw PTO generator,
with throw out box,
used two hours,
\$2,900.
(931)703-1688.

Quality Seeds

Open Pollinated Corn

Non-GMO

Reids Yellow Dent
Hickory King
Yellow Jarvis
Truckers Favorite
Mosebys Prolific
Pencil Cob
Indian Ornamental
South American Popcorn
Dwarf Corn - Wildlife
Stowell's Sweet
Jimmy Red

Summer Annuals

Sorghum Sudan & BMR
Hybrid Pearl Millets
German & Browntop Millet
Teff Grass
Red River Crabgrass

Wildlife

Purple Hull Peas
Iron & Clay Mixed Pea
Buckwheat • Chufa
Japanese Millet
Peredovik Sunflowers
WGF Sorghum
Chicory
Spring Wildlife Mix

Bermudagrass

Common
Cheyenne II
Wrangler
Tierra Verde
Mohawk

Lawn Seed

Turf Type Fescue
Creeping Red Fescue
Ky Bluegrass
Turf Bermudagrass

Grass Seed

KY-31 Fescue
KY-32 Funguss Free
Timothy
Orchardgrass
Max Q-II Texoma

Clovers - Legumes

Kenland Red Clover
Advantage Ladino
Durana Ladino
White Dutch
Balansa Clover
Berseem Clover
Crimson Clover
Alfalfa

Lespedeza

Kobe & Korean
A.U. Grazer Sericea



Soybeans

Current World Record
USG 74A74RS 4.7
Soybeans (171 bushels)
New Extend Varieties
USG 7496XTS 4.9
USG 7568XT 5.6
Glyosphate Tolerant
USG Allen 5.6
USG 7732NRR 7.3
(Can source other USG varieties)
Conventional
Hutcheson



Clemmons & Hamner Seed, Inc.

5578 County Rd. 34, Killen, AL 35645

www.clemmonshamnerseed.com

Call **256-757-9996**

If you don't see what you're looking for, give us a call!

BUYING *Quality* USED EQUIPMENT



Bush Hog DHM9 - 2020,
new, 9' - **\$9,550**



Bush Hog EWR820 - 8
wheel, 2020, new - **\$4,850**



Bush Hog HT417H - new,
2020 - **\$6,150**



Bush Hog XLRR1022 - new,
2020, 10 wheel - **\$6,150**



Bushhog HDC2355FS2
2019, new, 23HP, 55" - **\$5,850**



Bushhog HDE2255FS2
2019, new, 22HP - **\$5,750**



Bush Hog 2308 - new,
2020, 8' - **\$5,450**



Bush Hog HDZ2773CY2
2019, new, 27HP, 73" - **\$7,750**



Bush Hog HDE2561KP2
2019, new 25HP - **\$5,750**



Bush Hog 3308 - new,
2020, 8' - **\$7,500**



Bush Hog 3510 - new,
2020, 10' - **\$9,950**



Bush Hog HDZ3161F X2 -
2019, new, 31HP, 61" - **\$7,750**



Call Us Today!
(615) 274-2200

775 South Main Street Eagleville, TN 37060

**IF IT DOESN'T SAY
BUSH HOG®
IT JUST WON'T CUT IT™**
"Your Authorized Bush Hog Dealer"



JD 6410 - used, 2002,
4WD - **\$35,500**



JD 5085M - used, 2011,
3078 hr. - **\$25,500**



Kubota MX5000 - used,
2007, 515 hrs. - **\$14,500**



Westfield WR80-41 - 8"x41',
used, low use - **\$2,850**



EZ Trail 3400 - used,
400 bu, excellent - **\$4,250**



**Diamond Z560 Bale Wrap-
per** - new, 2018 - **\$3,950**



JD 285 - used, 2015, 10',
excellent - **\$8,750**



Kuhn GMD240HD - used,
2017, excellent - **\$8,450**



JD 557 - used, 2003,
5' bale - **\$9,550**



JD XUV 550 S4 - 2013,
used, 4WD - **\$9,850**



JD 6115M - 2012, 4WD,
2341 hrs. - **\$68,500**



JD 6330 - 2006, 2427 hrs.,
MFWD - **\$64,500**



Tenn. Livestock Producers, Inc.

Fayetteville...931-433-5256 or 931-433-4962

Columbia Livestock Center...931-223-8323

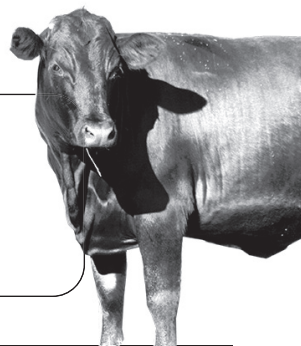

*Fayetteville Auction Every Tuesday • 1:00 P.M.
Fayetteville Graded Feeder Cattle - Every Tuesday
Weaned/Vac Feeder Sale - Featured Weekly Tuesdays • 1:00 P.M.
Columbia Livestock Center Cattle - Every Wednesday • 12:00 P.M.
Weaned/Vac Feeder Sale - Featured Weekly Wednesdays • 12:00 P.M.
Columbia Livestock Center Sheep & Goats - 2nd & 4th Mondays • 1:00 P.M.
Also Available - Video Cattle Sales, Order Buying, On Farm Consultation*

A Farm Bureau Service Company



Stock Cow Sale

Thurs., March 5 • 7:00 P.M. EST

Consignors Welcome!

Holstein Steer Sale

Thurs., March 12 • 5:00 P.M. EST

REGULAR SALE EVERY TUESDAY 12:00 NOON EST

**ATHENS
STOCKYARD**

Hauling Available

723 Co. Rd 255 • I-75 Mt. Verd Exit 52

Athens, Tennessee

423-745-3582 • 866-796-0625

KY-TN LIVESTOCK MARKET

Hwy. 79N • Guthrie, KY

Thursday Sale 2:00 P.M.

I-65 Exit 112 • Cross Plains, TN

Monday Sale 1:30 P.M.

Check kytnlivestock.com for Special Sales

OFFICE: 270-483-2504

Tom Barnett • 931-624-7376



"A Company and A Name You Can Trust"

Live at the Barn - Online Webcast

Trenton Livestock Sale 1:00 P.M. every Wednesday

Checking cattle in Tuesday NOON until 7:00 P.M.

& Wednesday morning 7:00 A.M. until 12:30 P.M.

Other days/times available by special arrangement

Special Sales posted as they develop!

411 E. Eaton St., Trenton, TN 38382 • 731-855-2609



HWY. 43 AUCTION

4402 Hwy. 43 North • Ethridge, TN 38456

Horse Sales

March 7th • March 21st

Tack • 5:00 PM • Horse Sale • 8:00 PM

Small animals March 21 only • 4:00 P.M.

Mike Tibbs 931-993-4886

Dave Roberts 931-993-3127

Northwest Alabama Livestock Auction

Russellville, AL • nwalivestock.com

Stockholder owned & operated since 1976

Trucking, Feed & Portable Catch Pens Available

Sale each Monday at 10:00 A.M. • Hogs • Goats • Sheep • Cattle

Upcoming Special Goat Sales - 2020

May 9 • August 8 • November 14

Upcoming Special Feeder Calf Sales - 2020

March 2 • June 1 • September 7 • November 2

All sales begin at 11:00 A.M.

Rickie Behel Manager

256-740-9457 • Barn: 256-332-3323





Mid-South Livestock Center, LLC

Hwy. 41-A, Unionville, TN 37180 • 931-294-5101
Tommy Burgess 615-533-8518 • Bill McKee 615-308-9035

Sale every Monday • 11:00 A.M.

Begin receiving cattle on Sunday 1:00-6:00 P.M. & on Monday from 7:00 A.M.

www.midsouthlivestock.com

For your convenience • Video Cattle Sales and Order Buying Service



Cullman Stockyard, Inc. Cattle Auction

Every Tuesday
8:30 A.M.

Cullman, Alabama
(2 miles east of I-65, Exit 310)

256-734-4531

Visit our website at www.cullmanstockyard.com

Arab Livestock Market, Inc.

Hwy. 231 South, Arab, AL

Cattle Auction

Every Tuesday at 10:00 A.M.

256-586-4212

Video Auctions

www.arablivestock.com

Robbie Gibbs: 256-490-2583 • 205-589-6236

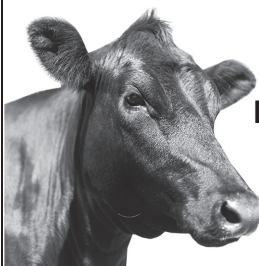

Cattle Auction

Sale every Tuesday at 12:00 Noon

Trucking Available

Video Load Auctions

New owners:

Tim Gibbs 205-456-1200 • Matt Gibbs 256-504-4782

Perry Gibbs 256-399-1978

302 Airport Road West • Fort Payne, AL 35968 • 256-845-1028 • www.fortpaynelivestock.com

Hardin County Stockyard, Inc.

3350 Hwy 226, Savannah, TN 38372

731-925-3287

Goats & Hogs Sale – Wednesday 11:30 A.M.

Cattle Sale – Wednesday 1:00 P.M.

Begin receiving livestock on Tuesday 8:00 A.M. - DARK

Full-Service Stockyard Offering:

Trucking, Feed, Appraisals, & Video Sales

Order buying service through Harry Floyd Livestock, Inc.

Harry Floyd (home): 931-722-9200

Harry Floyd (cell): 931-224-2247

Rob Floyd: (cell) 931-224-2248 • Donnie Welch: 731-607-9196

Main Office: 931-722-3100 • www.floydandsonslivestock.com



Tennessee Valley Livestock

620 S. Poplar, Florence, AL 35630

256-766-0281

Cattle Sale • Monday 12:00 NOON

Begin receiving cattle on Sunday 10:00 A.M. - dark

Full-Service Stockyard Offering:

Trucking, Feed, Appraisals, & Video Sales

Order buying service through Harry Floyd Livestock, Inc.

Harry Floyd (home): 931-722-9200

Harry Floyd (cell): 931-224-2247

Rob Floyd: (cell) 931-224-2248 • Jim Martin: 256-366-3519

Main Office: 931-722-3100 • www.floydandsonslivestock.com



Livestock Auctions

2 Locations To Better Serve You!

Valley Stockyard

13130 AL Hwy. 157, Moulton, AL 35650

Regular Sale Every Wednesday • 11:00 A.M.

Trucking Available

Country Buying & Bluegrass Video Sales

"Serving our regions cattle producers for 63 years & many more!"

More info: 256-974-5900 • Billy Wallace: 256-303-7097

Pulaski Stockyard

"Striving To Be Your Full Service Stockyard"

Special Cow Sale First Friday of Every Month • 6:00 P.M.

Special Goat Sale Every 3rd Friday Each Month • 6:00 P.M.

... Market Report available on our website ...

Office 931-424-8389 • www.pulaskistockyard.com

Billy Wallace (Cell) 256-303-7097 • Derek Black 931-638-5392

Sand Mountain Stockyard, LLC

Corner of Hwy's 68 & 168, Kilpatrick, AL

256-561-3434

Sale at 11:30 A.M.

Every Wednesday & Saturday

Full Service Facility

Owners:

Jon Hamilton • 256-506-9947

Eric Wilburn • 256-506-2525



**Weekly Sale
each Wednesday
12:30 P.M.**



Friday, March 13
Friday, March 20
Friday, March 27

Premium & Regular Feeder Calf Sale
Holstein Steer Sale
Stock Cow Sale

Family owned & operated since 1962

2121 Hwy. 11 North | Sweetwater, TN 37874

(433)337-6186 | (877)652-9017 | (423)337-8485

EastTennesseeLivestock.com

FOR SALE, 3PT. 3 bottom plow, \$250; 3pt. 5' rock rake, \$75; 3pt. 8' disc harrow, \$600; pull-type 2 gang cultipacker, \$450; 3pt. hitch post hole digger, 9"/12" auger, \$600; 3pt. Woods 8' bushhog, heavy duty, \$1,600. (256)482-2745.



JOHN DEERE WAGON, restored, barn kept, trails good, \$950. Campbellsville, KY, Taylor Co. area. (270)789-7869.

Planting Equipment

Place your ad: 800-247-7318



JOHN DEERE 8200 grain drill, 7" spacing, double disc openers, 10' operating width, good cylinder and hoses, tires with very little wear, planted with it last summer, does a very good job, \$2,250. (931)242-7868.

FOR SALE: JD 7000 4 row planter, \$2,500; Round baler, serial number 12890, \$6,800; NH 9' haybine for parts, \$500. (931)308-1697, after 5p.m.

WANTED, 4 row wide, no till planter. (423)593-6121.



FOR SALE, ALLIS CHALMERS, 2 row no till planter, \$1,200. (270)991-0706.

Recreational Vehicles

Place your ad: 800-247-7318

YAMAHA 4-WHEELER for sale, 4WD on command, very good condition, \$1,800. 9 shank chisel plow, \$500. (931)762-9344.

JD 825 GATOR, runs and looks excellent, hydraulic pump, nice, \$6,900. 8a.m.-5p.m., (931)939-4999.

SEARAY BOAT, 24', cuddy cabin, 1975 model, excellent shape, 650 hrs., w/trailer, \$8,500. (615)972-4747.

KUBOTA CPX, 4 seater, nice, runs excellent, \$7,900. 8 a.m. - 5 p.m., (931)939-4999.

Services

Place your ad: 800-247-7318



ROBINSON ENVIRONMENTAL LAND CLEARING, Forestry Mulching, Boom Mower Bushhogging, and Extreme Bushhogging. Call David, (615)631-0638.



UNIFOREST SKIDDING WINCHES, turn your tractor into a skidding winch, in stock at Daves Sawmill Sales in Lawrenceburg, KY. (859)265-0793. Also, in stock in Crossville, TN. (931)484-8890.



CASE IH 1260 GRINDER MIXER, 105 bu, 16' auger, hydraulic intake and auger. Has wiring and axles for scales, 3 screens, good working order, made feed with it this past fall, \$6,250 cash. (931)242-7868.

Highway 43 Auction Company Presents...

2020 Walking Horse Spring Fling

at Wiser Farm

March 21, 2020 • 10:00 A.M.

**Featuring Tennessee Walking Horses
& Other Gaited Breeds**

Get your consignments in early! Limited spots available!

Consignment fee: \$100 per head plus 10% of gross. Vet and DQP fee included. All horses must have current negative Coggins. If you need Coggins drawn, vet will be on site to pull test - at seller's expense.

Wiser Farm | 1112 Hwy. 64 West | Shelbyville, TN

Catalog deadline is March 15 • Mail consignment & info to:

Highway 43 Auction Company | 2491 Endsley Rankin Rd. | Lewisburg, TN 37091

Contact: Mike Tibbs (931)993-4886 • Dave Roberts (931)993-3127

To book your spots in each sale today! Fully licensed & bonded with the Stockers & Packers • TN Gallery #6102

Highway 43 Auction Company Presents its...

4th Annual Mule & Work Horse Auction

Saturday, April 4th

Located at 4402 Hwy. 43N | Ethridge, TN 38456

30 miles south of Columbia, TN off Hwy. 43

**Used Tack starts at 5:00 P.M., followed by New Tack, then
Mules. Work Horses kick off at 8:00 P.M.
followed by our regular monthly Horse Auction!**

Expecting a good run of:

Gaited Mules • Quarter Horse Mules • Work Mules • Work Horses
Driving Horses & Ponies • Riding Horses of All Breeds

For more information, call:

Dave Roberts, Owner/Auctioneer (#6178) (931)993-3127

Mike Tibbs, Owner/Manager TN Gallery (#6102) (931)993-4886



**Bring your
trailers, there'll
be some goodin's!**

**While
you're at
Mule Day!**

For more info, please call 931-993-3127 or 931-993-4886



Highway 43

Auction Company

"Where Buyers and Sellers Meet"

Announcements day of sale take preference over advertisement.

4402 Hwy. 43 N., Ethridge, TN 38456
TN Gallery #6102

For More Information Call:

Dave Roberts 931-993-3127 or Mike Tibbs 931-993-4886

- Horses ponies and Mules - \$20.00 min.
- Payments must be paid day of Sale!

Fully Licensed & Bonded with the Stockers & Packers



We've Got You Covered!
Economical, Easy to Install, Built to Last!

Galvanized Economy Frame Buildings
 This building model comes complete with an incredibly strong galvanized frame that's easy to install and built to last.

Red Iron Rigid Frame Buildings
 There is nothing stronger than red iron steel purlins. This model is so strong it gives you extra room for whatever you can think of.

Standard Features
 26ga R-Panel • Entry Door 3'x7' • Roll Up Door 10'x9' • Rear Window 3'x3'

Available Options
 Reflective Insulation • Reinforced Vinyl Insulation • Skylights Gutters/Downs

We Build & Install Our Own

WATSON METALS

Over 20 Years Of Quality Service & Experience
 Monday thru Friday 7:00 AM - 5:00 PM
 238 Interstate Dr., Manchester, TN 37355 **931-728-8185**

www.watsonmetalsllc.com

GALV-ECON BUILDINGS

MAHINDRA 4530, 2016, local one owner, 4WD, QA bucket, nice as you will find, \$14,900. 8a.m.-5p.m., (931)939-4999.



2013 CASE IH 115C, like new, Pre-Def, has Case IH L630 self leveling loader, \$48,000. (615)478-5310.

MF 231, nice, runs and looks good, \$7,900. 8a.m.-5p.m., (931)939-4999.

ALLIS CHALMERS, D17 with spear loader, looks good, good tires. Also, 3 bottom plow, 8' drag disc and 2 row corn planter, \$ 5 , 5 5 0 . (502)442-4445.

FOR SALE, IH Maxxum 115, 4WD tractor, 1,278 hours with IH-L750 front end loader, spear, bucket, great condition, \$65,000 or best offer. (931)703-1688.

FORD 600, runs and looks excellent, \$2,900. 8a.m.-5p.m., (931)939-4999.

KUBOTA B7500, 4WD, hydrostatic, diesel, PS, \$5,900. 8 a . m . - 5 p . m . , (931)939-4999.

KUBOTA B7800, 4WD, loader, 5' mower, looks and runs excellent, \$12,500. 8a.m.-5p.m., (931)939-4999.

Trailers

Place your ad: 800-247-7318



2019 CIRCLE W STOCK TRAILER, 20', like new, \$9,000. (615)406-4474.

PLATINUM BUILDING SOLUTIONS
Specializing in
 Custom Homes, Barndominiums, Pole Barns & Garages
615-336-9103

PLATINUM BUILDING SOLUTIONS. We specialize in custom homes, barndominiums, pole barns, horse barns, and garages! Call today for a free estimate. Locally owned and operated out of Nolansville, TN since 2004. (615)336-9103.



DO IT YOURSELF LAND CLEARING. 120HP DOZIER, \$350 PER DAY, \$1,600 PER WEEK. FREE PICK UP AND DELIVERY. EXCAVATOR ALSO AVAILABLE. CALL R I C K , (931)619-0421.

Tillage Equipment

Place your ad: 800-247-7318

TWO SECTION BOG DISK for sale, \$350 for one, \$600 for both. (931)629-0138.

JOHN DEERE 6' off-set disc, good blades, field ready, \$400 or best offer. John Hostetler, 555 Dickey Road, Ethridge, TN 38456.

Tractors

Place your ad: 800-247-7318

FOR SALE, JOHN DEERE 3140 tractor, CHA, good condition, \$11,000; John Deere 4040 tractor, CHA, good condition, \$ 1 2 , 0 0 0 . (256)527-4733.

FOR SALE, 1949 Case tractor, running, \$1,350. Columbia, TN. (931)446-1675.

J D 5 4 2 5 TRACTOR - CAB LOADER, 4wd, power reverse, 737 hours, 8' JD cutter, 81hp, all like new for \$40,000. (931)276-2262.

KUBOTA B7500, 4WD, diesel, PS, \$5,900. 8a.m.-5p.m., (931)939-4999.



KUBOTA 4WD CAB TRACTOR, like new, M6S-111, 114 hp, cab, air, radio, loader, 80 hours, bought new 2018, no longer need, 540-1000 rpm pto, dual remotes. Call for more information, (931)703-0878.

2016, NEW HOLLAND 33 HP WORKMASTER, 126 hrs, \$13,000. Dunlap, TN. (423)290-7963.

1978 IH 1086, duals, 4-post, totally restored, 3,200 hours, runs and looks great, \$ 1 5 , 5 0 0 . (256)293-9731.

2006 JOHN DEERE 6420 with 640SL loader, brushcutter, hayfork, stored indoors, \$69,000. (256)338-3079

298 MASSEY FERGUSON TRACTOR for sale, with 246 Massey Ferguson loader, bucket, and hay spear, runs great, \$8,000. (931)808-3633.



2017, JOHN DEERE 6110M, one owner, bought new September 2017. SL loader with 7' bucket, spear and forks. OM's, rear wts., fluid in rear, 3 sets of remotes, fender extensions, buddy seat, AM/FM, front and rear sun visors, toolbox, mirrors, fender PTO cutoff and 3PH control, block heater, air seat, 538 hours. Used to bale and feed hay, maintained regularly, \$ 8 6 , 0 0 0 . (931)205-2318. No texts!

TW 30 FORD TRACTOR, \$14,000; **POTATO LINE EQUIPMENT**, grater, cutter, stacking machines, and harvesters. Call for prices. Valley Head, AL. (256)899-5260.

ALLIS-CHALMERS 200 FARM TRACTOR, in good condition, \$5,500. (205)932-1947.

FARM EQUIPMENT SPECIALS



Case IH MX120, 2000, 16 spd, PQ trans, LHR, 3 remotes, very clean, stk#2930 - **Call**



JD 7520, 2005, MFWD, 4 remotes, rubber at 90%, IVT trans, Stk#2939 - **\$58,500**



JD 4240, 1980, quad range, 3 remotes, very clean original tractor, weights, Stk#2904 - **\$27,500**



Ford LN9000 Lime Truck, 12' Doyle hyd bed, all SS, 6 cyl diesel, Road Ranger 10 spd, Stk#2911 - **Call**



Case 5100, 21 hole, 7" spacing, hyd marker arms, excellent condition, owners manual, Stk#2869 - **\$4,250**



JD 9500, 2WD, 2800 sep hrs, excellent tires, well maintained, Stk#2846 - **\$25,500**



Kinze 3500, 8/15, 30" or 15" rows, row cleaners, ready to go, Stk#2917 - **Call**



JD 7000, 4 row, 36", no-till, ready to go, Stk#2915 - **Call**



JD 7000, 6 row, bare frame, no till, thru shop, ready to go, Stk#2733 - **\$5,250**



Case IH 7140, 2WD, 18 spd., 4 reverse, 3 remotes, very clean, Stk#2103 - **\$36,500**



Kinze PT6, 38" row spacing, good dry fertilizer, seed firmers, nice, Stk#2621 - **\$5,500**



JD 750, 10' no-till, 7.5" spacing, small seed box, dolly wheel, good boots & blades, Stk#2938 - **Call**



NH 617, 7 disc, 9" cut, good cutterbar, 540 PTO, good curtain, Stk#2854 - **\$5,250**



Sitrex ST520H, 4 basket, hyd. fold, no welds, nice straight tedder, Stk#2668 - **\$3,450**



Kinze 2000, 6/11 planter, going through shop now, rep photo Stk#2901 - **Call**



Stroughton Hopper Bottom, 40', air ride, air scale system, good sure lock roll tarp, Stk#2305 - **Call**



JD 7000, 4 row, dry fertilizer, no-till, monitor, excellent shape, Stk#2895 - **\$5,450**



Kinze 2600, 12/23, no-till, corn & bean meters, KM 3000 monitor, new no-till coulters, Stk#2549 - **\$37,500**



NH BR7070, 2014, net & twine, 4x6, low bale count, runs smooth, just in Stk#2804 - **Call**



Case IH 496, 22' wide, 7.5" spacing, dual wheels on wings, no welds, Stk#2900 - **\$8,450**

Bush Hog 277, 7', heavy gearbox, chains, very good, Stk#2581.....	\$1,850
NH 315, twine tie, good condition, field ready, Stk#2863.....	\$2,850
NH 616, 8', 6 disc, new curtain, very good condition, Stk#2872.....	\$4,950
JD 444 Corn Head, 4 row, ear savers, Stk#1153.....	\$3,000
Dunham Lehr 12 Cultimulcher, 12', no welds, very good, Stk#2922.....	\$3,850
KBH 750 Sprayer, ground drive, John Blue Pump, booms, 750 gal, Stk#2424.....	\$3,950
Case IH 1020, 17.5' head, good cutterbar, field ready, Stk#2340.....	\$4,950
Frontier WR1008, 8 wheel v rake, 2017, like new Stk#2883.....	\$3,950
JD 7000, 6 row, 30" or 11 rows of beans, 15", Stk#2517.....	\$11,500
Kuhn, GA300GT Rotary Rake, 9'6", pull type, Stk#2813.....	\$3,550
Case IH 2166, 2WD, 2900 sep, 4100 engine, Cummins Engine, Stk#2840.....	\$27,500
NI 300, one row corn picker, late model, very low use, Stk#2758.....	\$3,150
EZ Trail Gravity Wagon, EZ Trail running gear, good condition, Stk#1786.....	\$1,850
NH BR750A, 4x6, auto tie, good belts, field ready, Stk#2856.....	\$8,750
Krause 1580, 15' hyd fold, 21" blades, rock flex, stk#2902.....	\$4,750
Killbros 350, on Killbros running gear, stk#1680.....	\$2,900
Kuhn GF22NT, 2 basket, 8'6" working width, pull type, Stk#2383.....	\$1,900
EZ Flow 300, on P&H 8 ton running gear, good shape, Stk#2608.....	\$1,500
NI 324, 2RW, good sheet metal, nice straight, Stk#2676.....	\$3,450
NI 4855, 5x5, electric tie, twine, very good, Stk#2851.....	\$5,750
Case IH 1020, 25', very late model, very nice, Stk#2906.....	\$12,750



JD 630, 16' wide, 9" spacing, very good shape, Stk#2920 - **\$6,250**

Newman Farms

www.newmanfarms.net

Cleveland, TN

Call 423-595-5715 or 423-464-5303

Great Deals On Farm Equipment!

Tractors

Case IH 695, 2WD, new eng, loader	\$13,000
Case IH Magnum 200, 373 hrs., MFWD, full GPS	\$135,000
Case IH Magnum 250, 2400 hrs	\$107,000
IH 464, gas, runs good	\$3,500
IH 5488, CHA, 2WD	\$11,900
JD 1530, diesel	Call
JD 6300, 4000 hrs., 2WD, syncho	\$15,500
NHTS100, CHA	\$15,000
David Brown 990, 2WD, loader	\$5,500
MF 251, 2WD, loader, low hrs.	\$10,250
MF 1505 Tractor, 150 HP, as is	\$5,500
Mahindra 6010, HST, CHA, MFWD, loader	\$20,000
Kubota BX2200, cab, loader, 60" deck, 1200 hrs	\$6,500
Kubota L3410, HST, 900 hrs., MFWD	\$9,000
Kubota BX2660, loader, 60" deck	\$9,500
Int 484, 1015 hrs., diesel	\$6,250
Int. Hydro 86, diesel	\$5,000

Other Equipment

Agris Rake, 8 wheel	\$1,800
Case IH RS551	\$6,500
Case IH, 6 Row Do All, good	\$3,500
Case IH 1020 Head, 17 1/2	\$6,500
Case IH 1063, 6RN, rough	\$3,500
Case IH 1440, 4WD	\$4,995
Case IH 2020, 25'	\$16,900
Case IH 5088, 1190 sep hrs., 2WD	\$105,000
Case IH 2162, 2011, 30' draper	\$38,500
Case IH 3162, 2014, 30' draper	\$38,500
Case IH 2166, 2WD	\$18,500
Case IH 5400 Drill, min-till, 15', small seed	\$4,250
Case IH 2162, 2011, 30' draper, nice	\$35,000
Case IH 3020, 25'	\$20,000
Header Wagons, Grain Carts & Seed Wagons.. In Stock	
Honda Silver Wing Scooter, 2007	\$4,000
IH 1510 Truck, flatbed, toolbox, sideboards	\$4,500
JD 9410 Combine, w/6N & 15" Gooseneck	\$35,000
JD 457 Baler	\$9,500
Hesston 845 Round Baler, 5x5	\$5,000
Kawasaki 3010 Mule, 4 seat, diesel, top	\$7,500
(2) Kubota ZD331	Call
Kubota RTV 1100C, 2014, 450 hrs., turbo	\$15,500
Kinze 3200 Planter, 12 row, NT	\$27,500
McFarlin Reel Seed Bed Conditioner, 30', new bearings	\$9,750
NH 658	\$10,500
NH BB940 AR Big Baler w/Cutter, chem tank, low bales	\$42,500
NH 678 Round Baler	\$5,000
NH 5070 Square Baler, hyd. tension, 3 yr. old	\$14,500
New Stoltzfus Bale Wagons, in stock	Call
Stoltzfus 5 1/2 x 24	\$3,000 - Other sizes available
Used RTVs, 900's & 1100's	Call
Walton Tedder, 4 basket, manual fold	\$1,200

www.brothersimplement.com

Brothers
IMPLEMENT

Hwy. 41 - Hillsboro, TN
(931) 596-2749

CASE IH
AGRICULTURE



HAY WAGONS, 6 roll, \$2,800; 8 roll, \$3,000. (615)653-8913.

WANT TO BUY, new or used 5 ton grain bin and cattle feeding system. (256)776-3761.

20' GOOSENECK TRAILER, with 5' dove, straight axle, not tandem, two extra tires, new floor, A-1 shape, \$4,500. (931)296-4399; (931)622-4771.

We Have All Your Concrete Needs!

- 8' Feed Troughs • Fence Line or Center Line
 - Stock Guards, 12' & 16', 7' deep • Water Troughs, 6' Round • Storm Shelters
- ALL PRODUCTS STEEL REINFORCED**

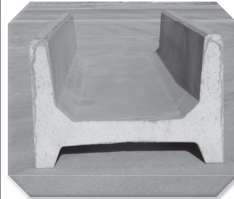

8' (26" or 60" wide) H Feeder
Eat From Both Sides

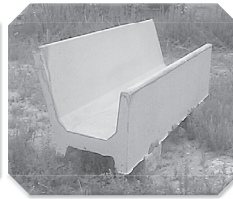

8' (34" wide) J Feeder
Eat From One Side



Water Tank
350 Gallons

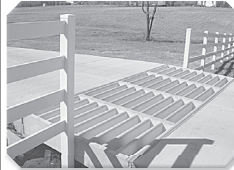

WE DARE YOU TO COMPARE!

Our concrete Cattle Gaps are superior because of the amount of steel reinforcement, all double matted and correctly placed for durability. This allows us to be better than the competition. Available in 12' & 16' long and 12" or 20" tall. Call for pricing & specs on gaps.

Don't settle for less than the best!

Life Protector Partial Bury

(80"x64"x142") Not converted septic tank



- Strong steel reinforced precast 4500 psi concrete with fiber mesh
- Partial bury sheltered unit/easy to install
- Easy entrance access (steps not ladder)
- Outside measurements: 5'4" wide, 11'10" long 6'8" tall

Above Ground Storm Shelters

Sizes: 6'x10'x7'; 6'x6'x7'/wheelchair accessible.
Anchors Kits available

Tankersley Concrete Co., Inc.

1630 Rock Crusher Rd., Lewisburg, TN 37091 • 931-359-3112

Owners: Bubba & Lynn Tankersley • In Business Since 1946

Check out our website @ www.tankersleyconcrete.com

C R O O K E D
BRANCH ANGUS
FARM, 14-20 month
old registered bulls.
Elk mont, AL.
(256)655-8485.



25 TON PHELAN
LOWBOY TRAILER,
hydraulic ramps,
\$4,000. (615)423-6578.

LIVESTOCK &
FLATBED TRAILERS
for sale, must see, dif-
ferent sizes and
options. Financing
available. Wholesale
Trailers, Lebanon,
Tennessee.
(615)714-3894.

1973 FRUEHAUF 45'
DROP DECK
TRAILER, new 4"
channel cross
member, good floor,
good tires, \$6,500.
(615)972-4747.

MF 231, nice, runs
and looks good,
\$7,900. 8a.m.-5p.m.,
(931)939-4999.

Trucks and Autos

Place your ad: 800-247-7318



2011 Z71 4x4
SILVERADO, silver
metallic, new
rubber, leveled, 114k
miles, clean title,
clean truck, runs
great, selling be-
cause I don't need it
anymore, \$18,000.
(256)446-4623.

2015 GMC 3500
4dr/crew chassis,
24,600 miles, 6.6L
turbo/diesel, custom
trailing bed, 45gl
auxiliary tank,
toolbox, heated
leather, \$49,500.
(256)338-3079.



JAPANESE 4X4
MINI TRUCKS,
great for farm use,
hunting, recreation,
available with A/C,
PS, 5 speed and
automatic, some
with dump beds.
Anderson, AL. Call
for prices,
(256)740-7287.
www.berryhillminitrucks.com

1955 International
pickup, 3/4 ton, not
running, \$1,850; 1986
Volkswagen Cabriolet
convertible, \$1,500.
Columbia, TN.
(931)446-1675.

5 GOODYEAR 920
TIRES, 4 are mounted
on Dayton rims, 75%
tread left, \$375.
(615)429-1467.

We Have Great Deals on Mahindra Equipment!



NEW 2019 Mahindra 6075
75 HP, 4WD - Call for Price



Package Deal

Mahindra 4550, 4x4, New
HD, 20' Trailer, New 6'
Standard Mahindra Rotary Cutter
Call For Package Price

Several Other Packages Available



NEW 2019 Mahindra 6075
PST, 75 HP - Call



NEW 2019 Mahindra 5545
Shuttle, 45 HP - Call for Price



NEW 2019 Mahindra Mpxt
XTV 750S
Call for Price



NEW 2019, Mahindra 4540
40 HP, heavy frame, 4x4,
w/loader - Call for Price



NEW 2019 Mahindra 2655
Hydrostatic, 55HP, 4x4,
Warranty - Call for Price

**Superior
Performance**



**#1 Selling Tractor
In The World**

See Our Website For Complete Listings & Info - www.OakleyEquipment.com
Used Equipment Arriving Daily • Call or Stop By

Trucks Plus T.T.L.



4210 Chisholm Rd.
Florence, AL 35630
256-766-5488

7 Year Warranty - Best Warranty in the Industry

Up to \$6,000 Off Select Models

David: 256-412-5144
Dewayne Cell: 256-710-2111

We Have Good Used Equipment Arriving Weekly



2018 Mahindra 2545
Loader & backhoe, 4WD, 125 hrs
\$25,900



2017 Mahindra 2538
4x4, excellent condition
\$16,500



2016 Mahindra 2538
Cab, 4WD, loader
\$24,900



2014 Cat D6N
LGP, 3254 hrs., 6 Way Blade, Diff Steer,
System 1 U/C, Paccar PA55 Winch, GPS
Ready, Sweeps **\$149,500**



2015 JD 648H Skidder
Low Hours 4965, Tight and Dry Machine.
NO DEF. Ready to go to the woods.
\$115,000



2009 Auto Crane 10006H, 33,000
GVW, Hyd. Air Compressor, Miller Bobcat
250 Welder, Cat 300HP Eng. 7 spd.
\$89,500

Trucks Plus T.T.L.

See Our Website For Complete Listings & Info - www.OakleyEquipment.com



4210 Chisholm Rd.
Florence, AL 35630
256-766-5488

David: 256-412-5144
Dewayne Cell: 256-710-2111



40' x 60' x 14'6"

Complete Building Package - \$9,572

With 25 year warranty galvalume roof, 40 year warranty painted sides, 1 walkdoor, 1 - 12x12 sliding door.

Roof Only - \$5,096

*Other sizes and styles to choose from

MARCH SPECIALS!

40-year warranty painted panel - \$1.94/lf
20-year Galvalume panel - \$1.65/lf

Metal Roofing For Your Home & Farm

DISCOUNT METAL ROOFING

"Quality Building Components At Discount Prices"

257 Anthony Lane • Shelbyville, TN

931-680-0001 • (888) 992-0005

Open Monday - Friday • www.discountmetalroofing.com

Prices subject to change without notice. All prices plus tax.



30' x 36' x 10'6"

Complete Building Package - \$5,125

With 25 year warranty galvalume roof, 40 year warranty sides, 1 - 10x8 sliding door, 1 - walkdoor. **Roof Only \$2,506**

36' x 48' x 12'6"

Roof Only - \$3,809

2007 DODGE 1500, V6, 6-speed stick, 105k miles, white, good paint, no dents, bed liner, towing package, new brakes and rotors, \$7,995. (502)442-4445.

WANTED, 5520 JD TRACTOR, with cab and front end loader, no 4WD. (256)828-3504.

Want to Buy

Place your ad: 800-247-7318

WANT TO BUY small greenhouse, no junk. (423)667-6926.

WANT TO RENT farmland for row crop in Warren, Cannon, Coffee, VanBuren and DeKalb Counties. (931)224-8944.

WANTED, 1948 Ford pickup, any condition; horse drawn grader, 4 - wheel; 1940's-1950's pickup truck, any condition; and iron wheel tractors; whiskey barrels. Columbia, TN. (931)446-1675.

WANTED, 800 round bales of hay starting in spring. (931)759-4314.

WANTED, GOOD USED stub guards for New Holland haybine. (270)524-4748.

WANT TO BUY, calf creep feeder, new or used, must be in good shape and reasonably priced. (256)776-3761.

WANTED, 4 row wide, no till planter. (423)593-6121.



WANTED-TAKING BIDS FOR TEARING down approximately 64x64 old barn, all must be hauled away, Oak Grove, KY area. Taking bids until March 31, 2020. (931)257-0848.

WANTED: 5' or 6' pull type bushhog, fair condition. Jason Kilmer, 744 New Haven Road, Spencer, TN 38585.

WANTED, USED corral panels, Tullahoma area. (931)607-6291.

WANT TO BUY, new or used 5 ton grain bin and cattle feeding system. (256)776-3761.

WANT TO BUY, I buy old pocket knives and knife collections. (615)630-5251.

WANTED, Fairbanks Platform scales in good operating condition. (931)227-7352.

WANT TO BUY, Goats, sheep, chickens and guineas. Call, (931)427-8477; (256)777-0065.

WOODS 3180, 15' BATWING MOWER, good condition, \$5,100. (606)510-4174.

WANT TO BUY: PASTURE OR HAY LAND. LOOKING TO LEASE HAY GROUND AND PASTURE IN ARDMORE, TN/AL AREA. (NO FURTHER THAN 15-20 MILES FROM DOWNTOWN ARDMORE). WILLING TO LOOK AT ANY SIZE PARCEL IN THE RIGHT AREA. PREFER FENCED PASTURES BUT WOULD CONSIDER INSTALLING FENCING FOR A LONG TERM LEASE. CALL / TEXT, (256)656-5379. IF NO ANSWER PLEASE LEAVE A MESSAGE AND I WILL GET BACK TO YOU ASAP. (256)656-5379.

WANT TO BUY, young Jersey cow, A2-A2 sired. John Hostetter, 555 Dickey Road, Ethridge, TN 38456.

NICE COLLECTION OF JACK DANIELS bottles and other collections. (931)363-8045; or, (931)703-7928.

JAMES R CASH AUCTIONS

**Saturday, March 14TH, 2020 AT 9:00 A.M.
1107 Houseman ST MAYFIELD, KENTUCKY
Annual Huge Consignment Farm Machinery AUCTION**

**The Event Of The Year....
Rich In History...At The Fairgrounds**

1000'S OF ITEMS WILL BE IN THIS AUCTION

WE NEVER KNOW WHAT WILL BE IN THIS AUCTION
IF YOU NEED IT -- IT WILL PROBABLY BE HERE

**TRACTORS - ALL SIZES - ALL BRANDS
DOZERS - BACKHOES - TRUCKS - IMPLEMENTS OF EVERY DESCRIPTION!!**

**BRING YOUR EQUIPMENT ON
Wednesday - Thursday - Friday
March 11th - 12th Or 13th**

**8:00 TO 6:00 P.M. EACH DAY Until The Lot Is Full
For More Than 45 Years A Great Auction!**

**Please No Hand Tools, Worn Tires, Battered Fuel Tanks,
OR Fence Row Items - Thank You!
We Only Accept Items That In Our Discretion Are Saleable**

JAMES R. CASH

**THE AUCTIONEER & REAL ESTATE BROKER
FANCY FARM, KY- MURFREESBORO, TN**

270-623-8466

Cold Formed Pre-Engineered Steel Buildings



- Design while you wait!
- Delivered in 10 working days after drawing approval.
- 20-25% savings over red iron.

Come in and let us design a building for you!



**Manufacturer Of Quality Steel
Buildings & Roofing Products.**

**We Offer
Steel Trusses**

recision Metal Forming, Inc.

17713 Hwy. 72, West • Athens, AL 35611

256-232-8080

www.precisionmetalforming.net

"Professional Industry Staff To Assist You In Your Design & Application"





We have tanks in stock!



501 New Market Rd
New Market, AL 35761
256-379-2553



OLD - TIME SCOTCH COLLIE. The all around farm companion Collie we remember, with herding instincts, easy going, level headed, \$ 6 5 0 . sansomfarmcollies.com; Kentucky. (270)302-2836.

REGISTERED BLACK ANGUS BULLS, all are A-I bred by Rampage, 10X, Traction, and Infocus, 14-24 months old. Crawford Angus. Lewisburg. (931)205-2450; or, (931)359-2633.

WANT TO BUY, calf creep feeder, new or used, must be in good shape and reasonably priced. (256)776-3761.

WANT TO BUY, new or used 5 ton grain bin and cattle feeding system. (256)776-3761.

REGISTERED BLACK ANGUS BULLS for sale, fully TAEP qualified, A-I sired out of great cow families, gentle, good EPD's. Cedar Ridge Angus, Pulaski, TN. (256)508-2874. See Cedar Ridge Angus on Facebook.

2015 GMC 3500 4dr/crew chassis, 24,600 miles, 6.6L turbo/diesel, custom trailering bed, 45gl auxiliary tank, toolbox, heated leather, \$49,500. (256)338-3079.

REGISTERED ANGUS BULLS FOR SALE, 18 months old, out of top bloodlines. Whiteoak Angus, (931)589-2759.

WANT TO BUY, Goats, sheep, chickens and guineas. Call, (931)427-8477; (256)777-0065.

PLATINUM BUILDING SOLUTIONS
Specializing in
Custom Homes, Barndominiums, Pole Barns & Garages
615-336-9103

PLATINUM BUILDING SOLUTIONS. We specialize in custom homes, barndominiums, pole barns, horse barns, and garages! Call today for a free estimate. Locally owned and operated out of Nolansville, TN since 2004. (615)336-9103.

USED EQUIPMENT FOR SALE



3000 Gal. Tanker
\$5,000



Augers 1395, 1385, 1370, 1336, 1070, 1060, 1031, 1036, 1041 - New In Stock!



Farm King 1460 Nitrogen Applicator, Used, w/Coulters
\$19,500



NI 7215 Square Baler
\$7,500



New Conveyair Grain Vacs In Stock



Box Trailer, no doors, 45' - \$1,250



Farm King 1031, used - \$5,250



TAEP Approved

IH Feed Mill\$1,500
Farm King Disc Mower, 8', new\$6,800
25 New Yetter Coulters, w/ Injectors \$395 Each
Utility Auger, New, 6x21 \$750
JD A Tractor \$2,500
Gleaner 630 Corn Head \$2,500
New Augers - 1370, 1385, 1395, 1031, 1070 In Stock, Call
New Convey-Air 1645 Stainless Call
Farm King 482 Grain Cleaner, Used \$5,000
Farm King 360 Grain Cleaner, Used \$2,500



SMITH MFG. TWO horse wooden wheel wagon, \$1,750; horse drawn peanut thrashing machine, \$1,650; steel wheel grain wagon, \$1,350; International horse drawn iron wheel manure spreader, \$1,600. (931)446-1675.

BERMUDA GRASS SQUARE BALES, Tifton 44 Bermuda grass square bales, horse quality, \$5.50 per bale. (256)777-2493.

JD HX15, 15 bushhog for sale, \$13,500. (931)703-1688.

ALLIS-CHALMERS 200 FARM TRACTOR, in good condition, \$5,500. (205)932-1947.

JD 825 GATOR, runs and looks excellent, hdydraulic pump, nice, \$6,900. 8a.m.-5p.m., (931)939-4999.

WANT TO BUY, new or used 5 ton grain bin and cattle feeding system. (256)776-3761.



2013 CASE IH 115C, like new, Pre-Def, has Case IH L630 self leveling loader, \$48,000. (615)478-5310.

M&W 10 wheel rake for sale, \$3,200. (931)703-1688.

**484 Sugartree Springs Rd. • Belvidere, TN 37306
(931) 224-8199**

QUALITY BUILDING SUPPLY

**FOR A FREE MATERIALS QUOTE
PLEASE EMAIL: jeff@qbs.us
OR CALL THE OFFICE : 931-593-2027**

**LOCATION:
3492 HWY 438 E
LOBELVILLE, TN 37097**

**PHONE#
931-593-2027**

Quality Building Supply Is Here To Serve And Supply Middle TN With "Quality Building Supplies"

Our Goal Is To Provide The Best For Contractors And Home Owners, By Offering Fast Turn Around On Any Orders, Also Offering



Things We Offer

- #1 Metal Roofing (23 Colors To Choose From) 40 Yr Warranty
- Engineered Trusses (Metal Or Wood)
- I-Joist, LVLS, Subfloor Panels, OSB, Plywood
- All Dimensional Lumber
- Vinyl Siding, Smartside, Hardie Board, Metal Siding, Cedar
- Pressure Treated Posts, And Lumber



SALE!!

30x40x12 \$3,599*
30x50x12 \$4,200*
40x40x12 \$4,200*
40x60x12 \$5,699*
40x70x12 \$6,899*

*Plus tax and delivery

ROOF ONLY PACKAGES

40x90x14 \$9,100*
40x100x14 \$9,699*
40x120x14 \$12,399*

Packages Are 6x6 Posts With 180 Lbs Of Sakrete Per Post, With Metal Trusses, 2x6 Roof Lathe, #1 Galvalume Roof

SHOP HOUSES



DELIVERIES



The Rancher

RIGHT SIZED. RIGHT PRICED.

The Rancher is designed and built to fit your pocket book and smaller HP tractors typically used in cow-calf operations.
Great Prices on Net, Twine & Sun Film We Have Used Rakes & Mowers

Coming Soon - Full line of Poultry Supplies!
www.poolfarmequipment.com



Vermeer 5410, net twine, field ready\$11,000
Vermeer 505 Super I, very nice, 1 owner\$7,500
Hayliner Hay Trailers, 42', will carry 8/5 ft. rolls.....\$6,000
Vermeer 6640, 2017, net & twine.....\$20,000
Gehl 1470, Good Condition.....\$3,750
Vermeer 5400, Standard & electric\$6,500

Vermeer 505 MCL Auto Tie.....\$11,000
Vermeer VR 1022 Wheel Rake, 10 ft\$3,500
Vermeer 6650, nice.....call for price
Vermeer WR20 Rake, 8 new wheels, great condition\$2,000
TM800 Trail Mower, good condition\$8,000
0% For 60 Months on Select Balers

256-685-0556 • Cell: 256-565-7780
23971 Hwy. 157 • Town Creek, AL 35672

Pool Farm Equipment Co.
Norman Pool, Owner



REGISTERED CKC ENGLISH SHEPHERD PUPPIES, the original farm dog, herding instinct, varmint control, guardian of the home and very loving and protective of children, \$250. (931)676-3907.

2006 JOHN DEERE 6420 with 640SL loader, brushcutter, hayfork, stored indoors, \$69,000. (256)338-3079



FOR SALE, ALLIS CHALMERS, 2 row no till planter, \$1,200. (270)991-0706.

FOR SALE: JD 7000 4 row planter, \$2,500; Round baler, serial number 12890, \$6,800; NH 9' haybine for parts, \$500. (931)308-1697, after 5p.m.

2,000 BALES OF ORCHARD GRASS HAY, 12-14% protein, \$6 per bale. Hohenwald, TN area. (931)628-0529.

KUBOTA B7500. 4WD, diesel, PS, \$5,900. 8a.m.-5p.m., (931)939-4999.



DO IT YOURSELF LAND CLEARING. 120HP DOZIER, \$350 PER DAY, \$1,600 PER WEEK. FREE PICK UP AND DELIVERY. EXCAVATOR ALSO AVAILABLE. CALL RICK, (931)619-0421.



CREEP FEEDERS, TAEP deadline 4-1-20, 3-tin, \$2,950. (615)653-8913.

220 SPRA-COUPÉ, 50' boom, 200gal tank, VW engine, cold air, wide front axle, \$3,500, (931)583-2187.

ALLIS-CHALMERS 200 FARM TRACTOR, in good condition, \$5,500. (205)932-1947.



2005, CASE IH dcx 101. One owner, rubber conditioners, excellent condition, always kept in the barn, \$14,000. (615)478-5310.

REGISTERED POLLED HERFORD BULLS and Heifers for sale, gentle, good quality. (931)527-3392.

WAGYU HEIFERS for sale. (256)714-6182.



JAPANESE 4X4 MINI TRUCKS, great for farm use, hunting, recreation, available with A/C, PS, 5 speed and automatic, some with dump beds. Anderson, AL. Call for prices, (256)740-7287. www.berryhillminitrucks.com

WANTED: 5' or 6' pull type bushhog, fair condition. Jason Kilmer, 744 New Haven Road, Spencer, TN 38585.

17' HAY TEDDER, great condition, \$2,750. (256)483-9656.

19th Annual Farm Equipment Auction



March 7th @ 9:00 A.M.
Held inside Holder's Tobacco Warehouse
Hartsville, TN

Conducted by
Ron C. Paschal Auction, FL 1941
615-574-0931

For consignment inquiries, contact:
Jason, Blake, or Stanley
at (615) 374-3014 or (615) 374-3100

Don't miss this sale!!!!

Russell Barnett

**COMMERCIAL
VEHICLE CENTER**
www.russellbarnettford.net
WINCHESTER, TN — HOME OF THE SUPER DUTY TRUCKS

WHITE

NEW 2020 Ford F-350 XL Crew Cab & Chassis, 4-WD, 6.7L Auto, Stk#5255N
MSRP\$56,825 **Sale Price \$53,025**

**VISIT US
ONLINE FOR
MORE TRUCKS:**
www.russellbarnettford.net

BLACK

NEW 2020 Ford F-350 XL Crew Cab & Chassis, 4-WD, 6.7L Auto, Stk#5256N
MSRP\$55,720 **Sale Price \$51,20**

BLUE JEAN

NEW 2019 Ford F-350 Lariat Crew Cab & Chassis, 4-WD, 6.7L Auto, Stk#5224N
MSRP\$66,260 **Sale Price \$60,210**

WHITE

NEW 2019 Ford F-350 Lariat Crew Cab & Chassis, 4-WD, 6.7L Auto, Stk#5223N
MSRP\$65,640 **Sale Price \$59,590**

WHITE

NEW 2019 Ford F-450 XL Reg. Cab & Chassis, 2-WD, 6.7L, 6 Spd. Automatic, Stk#5186N
MSRP\$52,085 **Sale Price \$47,398**

WHITE

NEW 2019 Ford F-450 XL Crew Cab & Chassis, 4-WD, 6.8L, Gas, 6 Spd. Automatic, Stk#4946N
MSRP\$50,729 **Sale Price \$46,304**

RUBY RED

NEW 2019 Ford F-350 Limited, 4-WD, 6.7L, 6 Spd. Automatic, Stk#5013N
MSRP\$86,990 **Sale Price \$82,398**

SILVER

NEW 2019 Ford F-450 Lariat, 4-WD, 6.7L, 6 Spd. Automatic, Stk#5191N
MSRP\$75,400 **Sale Price \$71,294**

RED

NEW 2020 Ford F-350 Lariat Crew Cab, 4-WD, 6.7L, 10 Spd. Auto, Stk#5228N
MSRP\$72,885 **Sale Price \$69,085**

MAGNETIC

NEW 2020 Ford Transit Connect Wagon XLT, FWD, 2.0L, 4 Cyl., Automatic, Stk#5138N
MSRP\$31,160 **Sale Price \$29,223**

WHITE

NEW 2020 Ford Transit Connect Van XL, FWD, 2.0L, 4 Cylinder, Automatic, Stk#5043
MSRP\$27,410 **Sale Price \$25,363**

**Over 40 New & Used
Super Duty Trucks Available**

**Winchester, Tennessee
Call Oskar
931-434-9924 Cell
931-967-2277 Office**

* All prices plus taxes, tag & license fees. Price includes \$499 processing fee. Dealer retains all Ford manufacture rebates and incentives. Customer must finance to qualify for all manufacturer rebates, discounts and/or co-op incentives. Customer may qualify for more at time of sale. Due to ad deadline, some units may be sold.

Attention Farmers & Contractors...

We Manufacture Custom Tarps for Hoop Buildings

- Mono Covers
- Gather Doors
- Keder Panels
- Hay Tarps
- End Panels
- Pond Liners

Signature
TARP

Cover Your Investment

Agricultural • Industrial • Commercial

11 Colors to Choose From

Fire Retardant Material in Select Colors.

All covers have 2" welds for Strong Waterproof Seams



Tension Fabric Building Covers



3433 White Hall Road
Mackville, KY 40040
Fax: 859-375-5269

859-375-5268

WANTED, 1948 Ford pickup, any condition; horse drawn grader, 4 - wheel; 1940's-1950's pickup truck, any condition; and iron wheel tractors; whiskey barrels. Columbia, TN. (931)446-1675.



JAPANESE 4X4 MINI TRUCKS, great for farm use, hunting, recreation, available with A/C, PS, 5 speed and automatic, some with dump beds. Anderson, AL. Call for prices, (256) 740-7287. www.berryhillminitrucks.com

WANTED, 1948 Ford pickup, any condition; horse drawn grader, 4 - wheel; 1940's-1950's pickup truck, any condition; and iron wheel tractors; whiskey barrels. Columbia, TN. (931)446-1675.

WAGYU HEIFERS for sale. (256)714-6182.

ALLIS-CHALMERS 200 FARM TRACTOR, in good condition, \$5,500. (205)932-1947.



PASTURE SPRAYER, 200gal, 3-point hitch, used cluster, \$1,500. (615)653-8913.

REGISTERED ANGUS BULLS, several AI sired, all meet TAEP, good selection of 15-24 month, good EPD's, gentle, thick bulls, ready for service, reasonably priced. (931)510-1104.

PAYTEK SILAGE BOX, 18' long, shedded, very nice, \$250. (615)513-4999.

PORTAGE AND MAIN outdoor wood burning furnace, retails for \$9,300, asking \$6,000 or best offer, BL28-40, reason for selling: allergic to wood smoke. (615)400-4716.

JACK DANIEL'S WHISKEY barrels, \$150 each; fire pit, \$125; International Harvester horse drawn hay baler, \$700. (931)446-1675.

AGRI METAL STRAW BLOWER, mounted on 12' trailer with sides, runs good, \$1,850. (615)429-1467.



TWO REGISTERED BRANGUS BULLS, with good EPD's. They meet the TAEP requirements for full benefits, \$2,500 each. Call, (931) 332-3476 daytime; or, (931) 722-3089 nighttime.



JOHN DEERE WAGON, restored, barn kept, trails good, \$950. Campbellsville, KY, Taylor Co. area. (270)789-7869.



TOPPING SKID SHOES, like new, fits Vermeer disc mower, \$400. (615)406-4474.

HAY FOR SALE, 4x5 clover baleage, test available; also, 4x6 dry roll grass hay. (270)839-6214.

Muscle Shoals Diesel Service

Diesel Fuel Injection Sales and Service

Serving the Southeast Since 1975

Bosch
Denso

Stanadyne
Delphi

Caterpillar
Cummins

Zexel
AMBAC

Yanmar
Detroit

Turbocharger Sales & Service • Powerstroke Injectors • Performance Chips
Locally owned and operated • Many exchange units available



We want to make you glad you chose us for all your Diesel Fuel Injection Needs!



New Location! 1135 Hwy. 20, Tuscumbia, AL 35674

Toll Free 1-888-308-1203 • 256/381-0240

SHADY BROOK ANGUS

47TH ANNUAL PRODUCTION SALE

**SATURDAY, APRIL 11, 2020 • 5:00 P.M. CDT
LEOMA, TN**

SPECIAL GUEST: SWEETGUM ANGUS, LEXINGTON, AL

SELLING 140 HEAD!

**SERVICE AGE BULLS • SPRING PAIRS • FALL PAIRS • BRED COWS
BRED HEIFERS • ET HEIFER CALVES**



Vince Santini, Owner • Cell (931) 242-1843
67 Pebble Hill Road • Leoma, TN 38468
Farm (931) 853-6537 • Fax (931) 853-4536
E-mail: vince.santini@shadybrookangus.com
www.shadybrookangusfarm.com

For your free reference sale booklet, contact anyone in the office of the Sale Managers, TOM BURKE, KURT SCHAFF, JEREMY HAAG, AMERICAN ANGUS HALL OF FAME at the WORLD ANGUS HEADQUARTERS, Box 660, Smithville, MO 64089.
Phone 816/532-0811. Fax 816/532-0851. Email: angushall@angushall.com • www.angushall.com

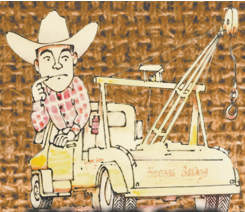

HONEA'S Garage

931-425-6176 Used Trucks : New, Rebuilt & Used Truck Parts

Your Source For Work Trucks For Over 60 Years!!!

If you don't see what you need on my website, call me! I probably have it!



'03 Int. Tandem - 8.7 Liter Eng., 10 spd., tandem on springs & air, 22' bed, 4.11 rear, 197K, Stk#A1503. Call For Price



'02 Chevy C6500 - 3126 CAT Engine, 5 speed on 2 speed rear, 18' dumpbed, Stk#B1902. Call For Price



'08 Int. 4000 - only 54k, Diesel, Hyd. Brakes, under 26000 GUW, Auto, New Pump & Hoist. Stk#E1908. Call For Price



'12 Chevy 2500 - w/Utility Bed, 4 door, 4WD, 6.0 gas, Auto, A.C., Stk#I1912. Call For Price



'02 Chevy 3500 - 1 ton, driven every day, 6.0 gas, auto, 9' steel bed, Stk#2202. Call For Price



'08 Ford F-350 - 4WD, Auto, P.S., 150K Miles, 11' bed, 6.4 105L, Stk#P1808. Call For Price

HoneasGarage.com • BigHatCattle.com



2013 CASE IH 115C, like new, Pre-Def, has Case IH L630 self leveling loader, \$48,000. (615)478-5310.

M&W 10 wheel rake for sale, \$3,200. (931)703-1688.



BOW GATES SPECIAL, TAEP deadline 4-1-20, 10', \$275 each, regular \$395, available in 4' - 12'. (615)653-8913.

LIMOUSINE BULLS, reds, blacks, ready for heavy service, affordably priced. Rock Creek Farm, Lewisburg, TN. (931)993-8042.

2006 KOMATSU DOZER for sale, D-39-EX, cab, air, heat, 3,589 hours, good undercarriage, \$47,500. (615)418-2712.

Fencing Field Day and Seminar

March 21, 2020 - 10:00 A.M.

5% cash discount on all fencing material
Lunch will be provided

Come and Learn!

- Choosing the proper materials for your fencing project
- What are the different treatments for wooden fence material?
- What is high-tensile fencing?
- What coatings are available for fencing products
- How to design and engineer your next project
- Common reasons for poor results in electric fencing
- Choosing and installing of freeze-proof livestock waterers

Finley Fence Supply, LLC

3846 Ostella Rd, Cornersville, TN 37047

PLATINUM BUILDING SOLUTIONS

Specializing in
Custom Homes,
Barndominiums,
Pole Barns & Garages



615-336-9103

PORTABLE CUSTOM BUILT ANIMAL SHELTERS/HAY FEEDERS, TREATED WOOD/METAL ROOF HOLDS ONE 5'X5' BALE, \$650; SALT FEEDERS, TREATED WOOD/METAL ROOF, \$250; WILL BUILD ODD STUFF. JACOB YODER, 159 WARE ROAD, LAWRENCEBURG, TN 38464.

PLATINUM BUILDING SOLUTIONS. We specialize in custom homes, barndominiums, pole barns, horse barns, and garages! Call today for a free estimate. Locally owned and operated out of Nolansville, TN since 2004. (615)336-9103.

#224 MASSEY FER-GUSON square hay baler, good baler, \$2,200. (615)763-2926.

Come Check These Great Deals!



1997 Monte Carlo - 1 owner, 107K, 3.1 V6, cold AC & Hot Heat - \$4,500



JD 2140 - local trade in, runs great - \$6,000



Kubota M4800 - runs great, rear remote, - \$7,500



Kubota M4950 1700 hrs., 1 owner - \$7,000

TAFE 45, PS, dsl, runs good.....\$5,500
JD 2240 - 2WD, nice tractor.....\$6,500
Lowes 16 ft. Flatbottom Boat, 35hp Mercury, trolling motor, depthfinder \$4,000 or Trade
Case Int. 695, w/ side mower.....\$9,500

Farmall 100, Cultivators included.....\$3,500
JD Gator, HPX, 4x4, Hyd. Dump, tight machine.....\$4,000
Ford 3000, dsl, PS.....\$4,500
JD 2120, dsl, local trade in.....\$6,000

256-773-8080

North Alabama Tractor Co.

Hwy. 31 South, Hartselle, Alabama 35640 • P.O. Box 1025

ABSOLUTE AUCTION

Saturday, April 4th at 10am

+/- 85 Acre Farm in 6 Tracts.
Brick House, Shop, Barns, Vehicles, & Household Items.
The Estates of Bill & Glenna Sue Woodall

594 Modena Road, Decherd, TN 37324

Directions: From the Square in Winchester, take Dinah Shore Boulevard and turn right on Bypass Road. Turn left on Baxter Lane. Turn left on Modena road to sale on the left.



- Tract 1 - 1.27 acres:** Single level brick house with 3 bedrooms, 2 baths, formal living room, den, kitchen, laundry room, mud room, attached two car garage, propane gas heat, city water, breaker panel, and detached 30'x60' 3 bay shop building.
- Tract 2 - 9.78 acres:** +/-48' frontage on Modena Rd. City water available. Entirely open.
- Tract 3 - 8.11 Acres:** +/-350' frontage on Modena Rd. City water available. 40'x60' barn, 60'x70', and two silos. Entirely open.
- Tract 4 - 12.80 acres:** +/-356' frontage on Modena Rd. City water available. 40'x80' metal barn. Pond. Entirely Open.
- Tract 5 - 28.85 acres:** +/-517' frontage on Modena Rd. City water available. Entirely open. Portion of property lies in a flood zone.
- Tract 6 - Approximately 27 acres (survey in progress):** +/-188' frontage on Modena Rd. Entirely open. Joins railroad.

Bid on real estate online at <https://www.wintonauction.com> or live onsite day of sale

08 Chevy Colorado	Wall Shelf	Sofa	5 pc Bedroom Suite	JD Toys
91 GMC Sonoma Pickup	Oval Rug	Chairs	What-Not	Hall Tree
JD Lawnmower	Plant Stand	Organ	Display Cabinet	Baby Crib
Sofa Recliner	Birth Stone Angels Collection	Figurines	Lawyers Book Case	Table
Dining Room Set	Display Cabinet	Dozens of Porcelain Dolls	Gun Cabinet	Peacock Feathers
Eggshell Nautilus China	2 Cedar Chests	Christmas Decorations	Rugs	GE Washer & Dryer
Rainbow Vac	Blankets	3 pc Bedroom Suite	Dinner Bell	Glassware
Tiffany Style Lamp	Large Curio Cabinet	Singer Sewing Machine	Upright Freezer	Safe
Platform Rockers	Recliner	Rocker	Lawn Furniture	Oak Dinette Set
End Tables	End & Coffee Tables	4 pc Bedroom Suite	Aquarium	Wash Stand
Pictures & Frames	Bench Rocker	Antique Clock	Side Table	Pots & Pans
Teddy Bear Figurines	Lamps	Lamps	Wood Shelves	Set of China
3 Teddy Bear Rockers	Mirror	Towels & Linens	Lamps	And Many More Items!

Personal Property sold live onsite only! Check out auctionzip.com for complete list and pictures of personal property.

Terms on Real Estate: 10% down day of sale, balance on or before 30 days.

Terms on Personal Property: Cash or approved check day of sale.

We Reserve the Right to Regroup as We See Fit.

NO BUYERS PREMIUM!!!!

Everything Sold As Is With No Warranties Expressed or Implied.

Houses built before 1978 are subject to lead based paint. In accordance with federal law, all potential buyers will be allowed 10 days prior to sale to have house inspected at their expense or a form will be signed day of sale waiving rights.

Contents of this ad were derived from sources believed to be correct but not guaranteed. Sale day announcement take precedence.



CENTURY 21 MIDSTATE AUCTION Co.
1810 Sharp Springs Road, Winchester, TN 37398
931-967-4321



"Complete Auction Service"
WINTON AUCTION & REALTY

Bill Anderton, Owner, Firm Lic. #88
On the Square, Winchester, Tenn.

931-967-3650



AuctionZip
Your auction community

GOOD USED EQUIPMENT



Case IH 1020, 25', with header cart, \$11,500



JD 8320, 2004, 5580 hrs, new front tires, weights, QA duals, \$68,500



Sunflower 1434, 23' rear tines, \$24,000



Brent 1082, 1080 bushel, like new, 20" unloading auger, 1000 PTO, \$28,000



Case IH 2166, 4569 engine hrs, 3385 sep hrs, \$27,500



Geringhoff Northstar, 6 row, 30', less than 1000 acres, \$36,900

Owner retiring from row cropping. All equipment used in 2019.

Overland FARMS

1914 Old Hwy 99 • Chapel Hill, TN 37034
Tony White • (931) 619-7626



ROBINSON ENVIRONMENTAL LAND CLEARING, Boom Mower Bushhogging, and Extreme Bushhogging. Call David, (615)631-0638.



REGISTERED CKC ENGLISH SHEPHERD PUPPIES, the original farm dog, herding instinct, varmint control, guardian of the home and very loving and protective of children, \$250. (931)676-3907.



JAPANESE 4X4 MINI TRUCKS, great for farm use, hunting, recreation, available with A/C, PS, 5 speed and automatic, some with dump beds. Anderson, AL. Call for prices, (256)740-7287. www.berryhillminitrucks.com

UNVERFERTH. 16' HYDRAULIC GRAIN AUGER FOR WAGON, VERY GOOD CONDITION, THE AUGER LOOKS 80% NEW, IT HAS CUPPED FLIGHTS, \$900. (256)762-4873.



PUREBRED GELBVIEH AND BALANCER BULLS, HEIFERS, AND COWS FOR SALE, TOP BLOODLINES AND EPDS. CALL FOR PRICES, (256)874-3488.

WANT TO BUY small greenhouse, no junk. (423)667-6926.



25 TON PHELAN LOWBOY TRAILER, hydraulic ramps, \$4,000. (615)423-6578.

WANTED, 4 row wide, no till planter. (423)593-6121.

UNVERFERTH. 16' HYDRAULIC GRAIN AUGER FOR WAGON, VERY GOOD CONDITION, THE AUGER LOOKS 80% NEW, IT HAS CUPPED FLIGHTS, \$900. (256)762-4873.

WANTED, USED corral panels, Tullahoma area. (931)607-6291.

LIVESTOCK & FLATBED TRAILERS for sale, must see, different sizes and options. Financing available. Wholesale Trailers, Lebanon, Tennessee. (615)714-3894.

220 SPRA-COUPPE, 50' boom, 200gal tank, VW engine, cold air, wide front axle, \$3,500, (931)583-2187.

PORTAGE AND MAIN outdoor woodburning furnace, retails for \$9,300, asking \$6,000 or best offer, BL28-40, reason for selling: allergic to wood smoke. (615)400-4716.

LIMOUSINE BULLS, reds, blacks, ready for heavy service, affordably priced. Rock Creek Farm, Lewisburg, TN. (931)993-8042.

Young Farm Equipment LLC • 256-810-1153

Breaking Plows, Cultivators, 3pt Discs, Box Blades New & Used, Lots More - Call Today!



JD 7000 6 Row Planter (Finger Pickup) \$4,200



Gravity Wagon 300 Bushel \$1,550



500 Gallon Pull Type Spray Rig \$1,675



8ft Pull Type Cultimulcher \$850

www.YoungFarmEquipmentLLC.com

More Equipment For Sale

8ft 3pt Hitch, Hydraulic Grader Blade, Call For Price
5 Bottom Semi Mount JD Breaking Plow Model 2600 \$850
New 8ft Landscaping Box \$795
JD Model 48 Front End Loader, Fits 3020-4020, No Bucket \$1,450
Several Used Gravity Wagons \$750-\$1,550
We Also Sell New Tractor & Implements Parts Call for Info

DEALERS WANTED

In, and Surrounding States Poly Furniture

We Build: Gliders, Swings, Adirondack Chairs, Tables, Rocking Chairs, Lounge Chairs, Patio Chairs, Benches, Recliners, and more!

**It's Built
in Tennessee**

**Once in a
Lifetime Purchase**



**17 Colors
to Choose!**

Stainless Steel Hardware! Very Low Maintenance!

NO

**More painting!
More Rusting!
More Rotting!**

**Square Bar Height Table
& 2 Swivel Chairs - \$1,074***

**5' Rollback Swing
~~\$499~~ \$413***



2' Adirondack Chair - \$215*

Circle Y

Poly Lumber & Furniture

477 Blooming Grove South, McKenzie, TN 38201

Levi Yoder - Please write me for info & pricing.

Also for any dealers info for wholesale pricing.

All prices are retail. Dealers contact me for wholesale pricing.



Lounge Chair - \$290*



2011 Z71 4x4 SILVERADO, silver metallic, new rubber, leveled, 114k miles, clean title, clean truck, runs great, selling because I don't need it anymore, \$18,000. (256)446-4623.

PORTABLE CUSTOM BUILT ANIMAL SHELTERS/HAY FEEDERS, TREATED WOOD/METAL ROOF HOLDS ONE 5'X5' BALE, \$650; SALT FEEDERS, TREATED WOOD/METAL ROOF, \$250; WILL BUILD ODD STUFF. JACOB YODER, 159 WARE ROAD, LAWRENCEBURG, TN 38464.

50 CHICKEN HOUSE FEEDERS for sale, \$5 each or best offer. John Hostetler, 555 Dickey Road, Ethridge, TN 38456.

WANT TO BUY, new or used 5 ton grain bin and cattle feeding system. (256)776-3761.

REGISTERED ANGUS HEIFERS, bred and open, several AI sired, several AI bred to growth fund, all in, Enhanced, Old Hickory, very gentle, hand fed daily, good selection of 12-20 months. (931)510-1104.



SPRAYERS, TAEP deadline 4-1-20, 300gal, \$2,800; 500gal \$3,200. (615)653-8913.

DECALS & DECAL SETS FOR HEAVY CONSTRUCTION & AG EQUIPMENT

Affordable Decals and Safety Decals. Prompt. Knowledgeable Reliable Service. www.QuipCal.com; Call, (215)536-5339; email: info@customservicescompany.com.



2005, CASE IH dcx 101. One owner, rubber conditioners, excellent condition, always kept in the barn, \$14,000. (615)478-5310.

WANTED, 4 row wide, no till planter. (423)593-6121.

For All Your Barn & Shop Needs Metal Roofing For Your Home

40 Years & Limited Lifetime Warranty



- Lumber
- Trusses
- Building Packages
- Garages & Barns
- Large Variety of Painted Metal
- Installation Available

Triple C Metals, Inc. Roofing & Siding
Canaan Rd., Hwy. 43, Columbia, TN • **931-379-3775**

Storm Shelters 931-359-7023

Over **50,000** have been sold in Oklahoma & Kansas since 1976



Delivered
Complete
Exceeds FEMA
Specifications

**NOW
INSTALLING
SHELTERS
IN ALL AREAS**

All Products Steel Reinforced



Silage Trough: 8'



Fence Line Bunk Feeder: 8' long, 30" tall



Water Trough: 525 Gal., USDA-NRCS
Approved.



Stop Gap: 16' Wide, 20" Tall.

www.tandhconcrete.net

T&H Concrete Products
225 Heil Ave. • Lewisburg, TN 37091
931-359-7023
Day or Night

We Specialize In All Pre-Cast Concrete Needs
Call Barry or Cynda Hooten
Cell: 931-652-0140 • Home: 931-359-1788
Call Kevin or Alania Tatum
Cell: 931-652-0071 • Home: 931-359-9098



REGISTERED RED ANGUS AND BLACK ANGUS BULLS FOR SALE, 12 mos. old and 24 mos. old, ready for service. Located in Rome, GA, 20 miles past Centre, AL. Joe Gibson, (706)506-3026.



REGISTERED CKC ENGLISH SHEPHERD PUPPIES, the original farm dog, herding instinct, varmint control, guardian of the home and very loving and protective of children, \$250. (931)676-3907.

REGISTERED ANGUS HEIFERS, bred and open, several AI sired, several AI bred to growth fund, all in, Enhanced, Old Hickory, very gentle, hand fed daily, good selection of 12-20 months. (931)510-1104.

2007 DODGE 1500, V6, 6-speed stick, 105k miles, white, good paint, no dents, bed liner, towing package, new brakes and rotors, \$7,995. (502)442-4445.



2017, JOHN DEERE 6110M, one owner, bought new September 2017. SL loader with 7' bucket, spear and forks. OM's, rear wts., fluid in rear, 3 sets of remotes, fender extensions, buddy seat, AM/FM, front and rear sun visors, toolbox, mirrors, fender PTO cutoff and 3PH control, block heater, air seat, 538 hours. Used to bale and feed hay, maintained regularly, \$86,000. (931)205-2318. No texts!

JD 825 GATOR, runs and looks excellent, hydraulic pump, nice, \$6,900. 8a.m.-5p.m., (931)939-4999.

FOR SALE: JD 7000 4 row planter, \$2,500; Round baler, serial number 12890, \$6,800; NH 9' hay-bine for parts, \$500. (931)308-1697, after 5p.m.



UNIFOREST SKIDDING WINCHES, turn your tractor into a skidding winch, in stock at Daves Sawmill Sales in Lawrenceburg, KY. (859)265-0793. Also, in stock in Crossville, TN. (931)484-8890.

FOR SALE, 2012 New Holland track skid steer, C-227, 706 hours, cab, air, 6' bush hog, forks, bucket, \$30,000. (615)418-2712.



Mini Trucks With Dump Beds

We Specialize in Japanese Mini Trucks

Sales / Service / Parts

- Agriculture/Hunting/Off-Road
- New Connection To Japanese Parts Supplies
- Most Parts In 2 Days/Hard To Find Parts In 2 Weeks
- Buhler Dealer • Buhler Loaders & Farm King Equipment

Conley & Son Farms

Robert Conley • 1879 Grab Rd. • Greensburg, KY
270-405-3614 • rconley1879@cs.com

FOWLER AUCTION

Turning Your Assets Into Cash

LIVE ESTATE AUCTION *The Estate Of Jewel Watkins*

**HOUSES & 6.5 ACRES± ON UPPER FORT HAMPTON ROAD, 32 ACRES± ON
UPPER ELKTON ROAD & 64 ACRES ON NEW GARDEN ROAD
ELKMONT, ALABAMA**

LIVE AUCTION: Thursday, April 2nd - 4 PM

EXCELLENT
DEVELOPMENT
OPPORTUNITIES



21368 Upper Fort Hampton Rd



32 Ac.± Upper Elkton Rd 64 Ac.± New Garden Rd

Watch our web site for
auction location!
For more information,
call Daniel Culp at
(256) 603-1249.

SEE MORE AT WWW.FOWLERAUCTION.COM

"The Preferred Auction Company"

Fowler
Auction & Real Estate
SERVICE, INC.

8719 HIGHWAY 53 • TONEY, ALABAMA 35773
A MARKNET ALLIANCE MEMBER

42 Years
OF SERVICE

MICKY FOWLER, CAI, AARE, CES, AMM, ALSL466, TNSL1442,
TN FIRM2315, MSSL718F, GASL1394
DANIEL CULPS, CAI, ALSL5070, TNSL5890
GREG BOTTOM, AA2959
ROYCE HORNSBY, AA2974
ANDREW HEARD, AA3032



Toney: (256) 420-4454
Ardmore: (256) 423-4454
Athens: (256) 232-7788
Huntsville: (256) 859-5682



DISC MOWER CADDY, TAEP dead-
line 4-1-20, \$3,000.
(615)653-8913.

DECALS & DECAL SETS FOR HEAVY CONSTRUCTION & AG EQUIPMENT

Affordable Decals and
Safety Decals.
Prompt. Knowledge-
able Reliable Service.
www.QuipCal.com;
Call, (215)536-5339;
email:info@customse
rvicescompany.com.



HAY WAGONS, 6
roll, \$2,800; 8 roll,
\$ 3 , 0 0 0 .
(615)653-8913.

KIRBY MFG INC.
Feed mixer, very
good condition,
mounted on Ford
truck, \$5,800.
Call/text Terry for
d e t a i l s ,
(256)657-6872.

WANT TO BUY
small greenhouse, no
junk. (423)667-6926.

**2006 KOMATSU
DOZER** for sale,
D-39-EX, cab, air,
heat, 3,589 hours,
good undercarriage,
\$ 4 7 , 5 0 0 .
(615)418-2712.

WANTED, Fairbanks
Platform scales in
good operating
c o n d i t i o n .
(931)227-7352.

**VICON DISK
MOWER**, w/caddy,
has cut 500 acres, ex-
cellent condition,
\$7,500; Ford 12'
wheel disk, all scallop
blades w/scrapers,
\$1,200; 2 Ford 9' hay
rakes, mounted on
hydraulic caddy,
\$ 1 , 0 0 0 .
(615)587-9925.

DECALS & DECAL SETS FOR HEAVY CONSTRUCTION & AG EQUIPMENT

Affordable Decals and
Safety Decals.
Prompt. Knowledge-
able Reliable Service.
www.QuipCal.com;
Call, (215)536-5339;
email:info@customse
rvicescompany.com.



Chicken Litter For SALE

Kiln Dried Shavings For Sale

ORGANIC FERTILIZER

• DELIVERY AVAILABLE •

931-967-8699 • 931-607-8699

**20' CATTLE
TRAILER**, goose
neck, with new oak
floor, good tires,
ready to be used,
\$3,800. Call/text
T e r r y ,
(256)657-6872.

WAGYU HEIFERS
for sale .
(256)714-6182.



Kubota L2350 Tractor - 4WD, 996 hrs, P.S., New Front Tires, w/Bush Hog 2245 QT Loader w/ Bucket, New Seat



HILLBILLY EQUIPMENT
931-729-3320



Kubota L3010 Tractor - HST, 4WD, P.S., 1500 hrs, w/Kubota LA482 Loader w/ Bucket, R-4 Tires, Rollbar



International 484 Tractor - rollbar canopy, extra hydraulic, good tires



Tufline 8' Wheel Disk



Woods 208 HD Cutter - Pull, w/ cylinder cuts, 8', nice

3 pt Disk - sealed bearings.....	\$550	Rhino 7' Rotary Mower, slip clutch, 2 wheels, 3 pt.....	\$1250
'89 Chevy Deluxe 20, 1 ton dump, drop-down sides to make flatbed, steel, 99k mi., 350 Chevy 4 speed.....	\$3000	Post Hole Digger Danuser, 3 pt, 9" & 16" Auger.....	\$750
5 1/2' Tiller, 3 pt hitch.....	\$1,400	3 pt. Spring Tooth Cultivator, 2 row.....	\$250
JD 450 C Dozer - 6 way blade, ROPS, good undercarriage.....	\$13,000	Pull 5' Bush Hog.....	\$300
Long 1199B, 3pt, backhoe attachment w/pump & 12" new bucket, hydro outriggers.....	\$3,000	3 pt. 1 Row Cultivator.....	\$125
Tandem Trailer, 16'.....	\$900	6' Bushhog mower w/ cylinder, complete setup chains.....	\$750
Bushhog Type Mower, heavy, 3pt-6'.....	\$550	Int 424 Tractor, gas.....	\$2250
Bushhog Type Mower, 3pt-5'.....	\$450	3 Pt. Ripper.....	\$350
Finish Mowers, 4'-5'.....	\$500	Massey Ferguson 135 Tractor.....	\$3750
MF - 7' Belt Drive Sickle Mower.....	\$500	Kubota L2500 Tractor, 4WD, new motor build, excellent bar tires, w/Kubota LB400 Loader w/Bucket.....	\$8,000
3 pt. 9 Shank Orchard Plow.....	\$400	International 574 Tractor - diesel, power steering, new wide front tires, spin out rear bar tires, w/ Koyker 210 front loader w/ bucket, runs great.....	\$6,500
Cultivators/Cub Complete.....	\$400	Ford 600 Tractor, new clutch.....	\$2,000
Post Hole Diggers, 3 pt., Ford.....	\$750 each	Holsclaw 20' Boat Trailer, new tires.....	\$350
Used Backhoe Buckets.....	Call	65 MF Tractor, diesel, cast, spin-out rear wheels, needs power steering repaired.....	\$1,250
3 pt. Spreader, PTO Drive.....	\$250	65 gal. air compressor w/5 hp electric motor.....	\$400
Rock Rake 6' - 3 pt.....	\$300	Coats Tire Changer.....	\$350
IH Belly Mowers 5'.....	\$400		
JD Planter, 3 pt., 2 row.....	\$300		



International 674 Tractor - Extra hydraulics, excellent tires, Rear wheel weights, International 2250 Loader w/ Bucket, new seat



Ford 445C Tractor - 3pt. pto, loader w/bucket, good tires, nice tractor, 6 wheel weights, rep photo



Ford 1710 Tractor - good tires, diesel cylinder, 25 hp

Call Rex 931-729-3320 1151 Hwy 48 S, Centerville, TN



REGISTERED RED ANGUS AND BLACK ANGUS BULLS FOR SALE, 12 mos. old and 24 mos. old, ready for service. Located in Rome, GA, 20 miles past Centre, AL. Joe Gibson, (706)506-3026.



CORRIENTE CATLE for sale. Bulls, heifers and roping cattle available. Call, (615)459-7773. Leave message, I do not have cell phone. Thank you.

NON GMO CORN for sale, no Sunday calls. (731)967-1456.



UNIFOREST SKIDDING WINCHES, turn your tractor into a skidding winch, in stock at Daves Sawmill Sales in Lawrenceburg, KY. (859)265-0793. Also, in stock in Crossville, TN. (931)484-8890.

ROBINSON ENVIRONMENTAL LAND CLEARING

Serving Middle Tennessee since 2007



ECO-FRIENDLY FORESTRY MULCHING!
We will clear your land to match your vision!
We will work with excellence and efficiency to deliver your desired end results.

Pasture clearing/restoration
Timber stand improvement
Lot clearing-residential and commercial
Right-of-ways • Fire Prevention
Wildlife habitat enhancement
Food plot • Perk Sites • Survey Lines
Real Estate tracts • Access roads

WWW.DROBINSONLANDCLEARING.COM
615-631-0638

PLATINUM BUILDING SOLUTIONS

Specializing in
Custom Homes, Barndominiums, Pole Barns & Garages
615-336-9103



PLATINUM BUILDING SOLUTIONS. We specialize in custom homes, barndominiums, pole barns, horse barns, and garages! Call today for a free estimate. Locally owned and operated out of Nolansville, TN since 2004. (615)336-9103.

DECALS & DECAL SETS FOR HEAVY CONSTRUCTION & AG EQUIPMENT

Affordable Decals and Safety Decals. Prompt. Knowledgeable Reliable Service. www.QuipCal.com; Call, (215)536-5339; email:info@customservicescompany.com.

TWO SECTION BOG DISK for sale, \$350 for one, \$600 for both. (931)629-0138.

UNIFOREST SKIDDING WINCHES, turn your tractor into a skidding winch, in stock at Daves Sawmill Sales in Lawrenceburg, KY. (859)265-0793. Also, in stock in Crossville, TN. (931)484-8890.



BOW GATES SPECIAL, TAEP deadline 4-1-20, 10', \$275 each, regular \$395, available in 4' - 12'. (615)653-8913.

2007 DODGE 1500, V6, 6-speed stick, 105k miles, white, good paint, no dents, bed liner, towing package, new brakes and rotors, \$7,995. (502)442-4445.

We Can Make Hydraulic Hoses While You Wait

WE SELL WEATHER TECH MATS

Hydraulic Hoses (Up To 1 Inch) • Ag. Filters
Tractor Oils • Bearings • Seals
We Stock Roller Chain

B&B Auto Parts, Inc.

4936 Winchester Rd. N.E. • New Market, AL
2 miles North of Buckhorn High School

256-379-4733

Owners: Kent Bentley & Denita Bentley Sharpe

Hours: Mon. - Fri. 7:00 A.M. - 5:30 P.M.; Sat. 7:00 A.M. - Noon



PRESSURE TREATED FENCE POSTS



- Excellent prices
- Pressure treated at our plant with CCA to the retention rate of .40
- 30 year warranty
- Dealer inquiries welcome
- Will protect established dealers territories



11029 Hwy. 132 E. | Sebree, KY 42455
Kenny Miller (931)239-7962
Family business since 1987

YEARLING LIMOUSIN BULLS AND HEIFERS for sale, purebred, outstanding bloodline. Also, outstanding 2 year old bull for sale. Tullahoma, TN. Call, (931)455-4978; or, (931)571-0807.

REGISTERED BLACK ANGUS BULLS for sale, fully TAEP qualified, A-I sired out of great cow families, gentle, good EPD's. Cedar Ridge Angus, Pulaski, TN. (256)508-2874. See Cedar Ridge Angus on Facebook.

CAT D6D DOZER, serial #4x003071, one of a kind, 90% undercarriage, used on farm for over 20 years, less than 100 hours per year, 4,500 hours showing, excellent shape, everything works, ready to work, \$ 3 4 , 9 0 0 . (615)972-4747.

DECALS & DECAL SETS FOR HEAVY CONSTRUCTION & AG EQUIPMENT

Affordable Decals and Safety Decals. Prompt. Knowledgeable Reliable Service. www.QuipCal.com; Call, (215)536-5339; email:info@customservicescompany.com.



UNIFOREST SKIDDING WINCHES, turn your tractor into a skidding winch, in stock at Daves Sawmill Sales in Lawrenceburg, KY. (859)265-0793. Also, in stock in Crossville, TN. (931)484-8890.

REGISTERED ANGUS BULLS, several AI sired, all meet TAEP, good selection of 15-24 month, good EPD's, gentle, thick bulls, ready for service, reasonably priced. (931)510-1104.

NICE COLLECTION OF JACK DANIELS bottles and other collections. (931)363-8045; or, (931)703-7928.

FOR SALE, upright International corn sheller-\$375; horse power - \$ 3 5 0 . (931)446-1675.

2006 KOMATSU DOZER for sale, D-39-EX, cab, air, heat, 3,589 hours, good undercarriage, \$ 4 7 , 5 0 0 . (615)418-2712.

WANT TO BUY, Goats, sheep, chickens and guineas. Call, (931)427-8477; (256)777-0065.

THE PERFECT TREE SAW

By Hav-Roc, LLP

Patented Since 1974

Sizes to fit all Skidsteers, Tractors and Dozers



- Perfect for Stump Cutting
- Perfect for Under Fences
- Hydraulics Not Required
- No Moving Parts
- Low Fuel Use

Scan to view video



Lifetime Guarantee!!!

660.553.8615
ThePerfectTreeSaw.com



JD 6215 - 4600 hrs., 4WD, loader, good condition **\$32,500**



Kubota M5030 - 2000 hrs., 4WD, loader **\$17,500**



LS Tractors - truck load just arrived **Starting at \$16,900**

Ford		Misc.	
5600, Woods loader	\$7,250	Asphalt Packer, heavy duty, JD engine	\$9,000
John Deere		Bobcat T190 Skid Steer	\$16,500
2130, 2WD, no loader	\$4,750	Bog Discs	Call Cell
2150, 2WD, canopy	\$5,250	Cat D6D	\$28,000
2140, CHA, loader	\$12,500	Cat 951 Trackloader	\$12,500
3140, 4WD, cab	\$10,500	Gehl 4625 Skid Steer	\$8,500
6400, 7800 hrs., CHA, 2WD	\$22,500	Hyster Forklift	\$2,100
5200, 2WD, no loader, 3200 hrs	\$7,750	Int. B414, new back tires, gas	\$2,500
4230, good condition	\$9,750	JD 320 Skid Steer	\$18,500
Kubota		JD 700 Feed Mill	\$1,850
B5200, 486 original hrs.	\$4,500	JD 7000, no-till, 4 row	\$3,200
M9000, 2WD, loader	\$12,500	Komatsu Trackhoe PC60	\$28,500
5030, 4WD, loader, canopy	\$17,500	Komatsu D39, 6 way blade, one owner	\$22,500
Massey Ferguson		Lowboy Trailer	Call Cell
461, 4WD, loader	\$17,500	Mahindra Max 24, 4WD, loader	\$10,500
165	\$5,250	NH L175 Skid Steer	\$17,500
1045, 2WD	\$5,750	NH 100 Boom Mower	\$15,000
1030, 2WD, 1650 hrs.	\$3,750	NH 352 Feed Mill	\$1,500
275	\$7,500	(3) Forklifts	Call Cell
270, 2WD, loader, spear, good shape	\$8,750	(3) Semi Vans, 48'	Call Cell
New Holland		Several Wheel Discs	Call Cell
Boomer 30, 420 hrs.	\$9,950	Several Square Hay Balers	Call
		Several Hay Rakes	Call
		(3) Used Cattle Trailers, GN	Call
		Used Eby Cattle Trailer, alum, 24'	\$12,000

Vermeer Hay Equipment in Stock
LS Tractors - In Stock!
Models - MT125, XG3025, XG3037, XR4140

Culvert Pipe, 12" & up, Plastic & Metal • Head Gates • Corral Panels



Lynch Equipment Sales

Westover Drive, Columbia, TN
 931-381-1839 • Cell: 931-619-1338



2005, CASE IH dcx 101. One owner, rubber conditioners, excellent condition, always kept in the barn, \$14,000. (615)478-5310.

FORD 600, runs and looks excellent, \$2,900. 8a.m.-5p.m., (931)939-4999.

DECALS & DECAL SETS FOR HEAVY CONSTRUCTION & AG EQUIPMENT

Affordable Decals and Safety Decals. Prompt. Knowledgeable Reliable Service. www.QuipCal.com; Call, (215)536-5339; email:info@customservicescompany.com.

NON GMO CORN for sale, no Sunday calls. (731)967-1456.



FREEZER BEEF, all natural home grown, grass fed/grain finished. No antibiotics or hormones. Call Joe, (931)242-6532 for price.

JD HX15, 15 bushhog for sale, \$13,500. (931)703-1688.



REGISTERED RED ANGUS AND BLACK ANGUS BULLS AND HEIFERS FOR SALE, moderate framed with proven performance calving ease, good feet. Located in Rome, GA, 20 miles past Centre, AL. Joe Gibson, (706)506-3026.



REGISTERED ANGUS BULLS, 18-21 months old, 1200-1500 pounds, all passed breed soundness exam, most A.I. sired, good EPD's, 6 frame bull, ready to work now, TAEP, several true calving easy bulls. (615)653-8913.

MAHINDRA 4530, 2016, local one owner, 4WD, QA bucket, nice as you will find, \$14,900. 8a.m.-5p.m., (931)939-4999.

FOR SALE: JD 7000 4 row planter, \$2,500; Round baler, serial number 12890, \$6,800; NH 9' haybine for parts, \$500. (931)308-1697, after 5p.m.

PORTABLE CUSTOM BUILT ANIMAL SHELTERS/HAY FEEDERS, TREATED WOOD/METAL ROOF HOLDS ONE 5'X5' BALE, \$650; SALT FEEDERS, TREATED WOOD/METAL ROOF, \$250; WILL BUILD ODD STUFF. JACOB YODER, 159 WARE ROAD, LAWRENCEBURG, TN 38464.

REGISTERED ANGUS HEIFERS, bred and open, several AI sired, several AI bred to growth fund, all in, Enhanced, Old Hickory, very gentle, hand fed daily, good selection of 12-20 months. (931)510-1104.



FOR SALE, ALLIS CHALMERS, 2 row no till planter, \$1,200. (270)991-0706.



2005, CASE IH dcx 101. One owner, rubber conditioners, excellent condition, always kept in the barn, \$14,000. (615)478-5310.

WE ARE YOUR FULL SERVICE DEALER FOR



SPARTAN MOWERS & INTIMIDATOR UTV'S



SPARTAN MOWERS
 Spartan Zero Turn Mowers
 starting at **\$3,999**

SOUTHERN MIDDLE TN LAWN & UTV

3915 Hwy 43, Ethridge, TN 38456 (Next to Chapman Tire) • 931-829-3324 • 931-829-2155



**SATURDAY
MAR. 28**

ESTATE AUCTION

9:00 A.M.

2148 SQ. FT. BRICK HOUSE w/BASEMENT, 80 ACRES, NICE FARM EQUIPMENT, HOUSEHOLD & PERSONAL PROPERTY

LOCATED AT 7480 MIDDLE BUTLER ROAD • COLLINWOOD, TN 38450**ESTATE OF EDWARD (EMMIT) & MELBA DANIEL**

DIRECTIONS: From Waynesboro travel south on Hwy. 13 to Collinwood, turn left on Railroad Bed Rd. Go ½ mile to Middle Butler Rd. Turn right & go 1 mile to sale site on right. From Lawrenceburg take West Point Rd. through West Point to Collinwood Rd. (California Branch), turn right & go 8.7 miles to Railroad Bed Rd. Turn right, go 3.5 miles to Middle Butler Rd. Turn left, go 1 mile to sale site on right. From Florence take Hwy. 13 north to Collinwood, turn right on Railroad Bed Rd. Go 1 mile to Middle Butler Rd. Turn right, go 1 mile to sale site on right. **WATCH FOR HOOD AND HESTER AUCTION SIGNS AND ARROWS.**

**THIS PROPERTY WILL BE OFFERED IN FIVE TRACTS & COMBINATIONS TO DETERMINE THE HIGHEST & BEST BID
AUCTION STARTS AT 9 A.M. SHARP • REAL ESTATE SELLS AT 10:00 A.M. • FARM EQUIP. WILL SELL IMMEDIATELY FOLLOWING REAL ESTATE.
THE REST OF HOUSEHOLD WILL SELL AT THE SAME TIME AS THE FARM EQUIP.**

New survey by Carroll Surveying, all corners and lines well marked, tracts marked with auction flags. Plats available upon request or go to auctionzip.com for plat. All tracts approx. 1.5 miles from Collinwood, utilities available all on paved roads.

Real Estate: 10% non-refundable deposit day of sale, balance due at closing on or before 30 days. Taxes prorated day of closing, possession with deed at closing. Personal Property: cash or good check day of sale, check with bank letter. No cards accepted. **ALL ANNOUNCEMENTS DAY OF SALE TAKE PRECEDENCE OVER ALL PRIOR ADVERTISEMENTS & ANNOUNCEMENTS.**

FOR PLAT, PICTURES, LIST & MORE INFO GO TO WWW.AUCTIONZIP.COM (36040), OR CONTACT:



Hood & Hester Realty & Auction

PROFESSIONAL AUCTION SERVICES**931-244-7555**

909 N Locust Ave. — Lawrenceburg, TN
Real Estate Firm Lic 263154 • Auction Firm Lic 5886

Col. Jeff Hood, Auctioneer/
Real Estate Broker
(931) 279-4031
Auctioneer Lic. # 2295

Col. Guy Hester, Auctioneer/
Principal Broker
(931) 629-0078
Auctioneer Lic. # 2821

Col. Faron Daniels, Auctioneer
(931) 209-7620
Auctioneer Lic. #2524



MILLER FARMS,
Angus Beef from the
farm. 100% natural,
non GMO, hor-
mone and antibiotic
free. Whole, halves
or by the pound.
Slaughtered and
packaged.
(931)593-3702.

285 GALLON FUEL
TANK for sale, on
skid with hitch, good
condition, \$250.
Leave message,
(205)486-5911.

#224 MASSEY FER-
GUSON square hay
baler, good baler,
\$2,200.
(615)763-2926.

WANT TO BUY,
Goats, sheep, chick-
ens and guineas. Call,
(931)427-8477;
(256)777-0065.

50 CHICKEN
HOUSE FEEDERS
for sale, \$5 each or
best offer. John
Hostetler, 555 Dickey
Road, Ethridge, TN
38456.

**FOR SALE, REGIS-
TERED Black Angus
bulls, 18-19 months
old, good EPD's,
frame, length,
disposition. Fifty
years of selection for
the best. Turrentine
Angus, Shelbyville.
(931)607-8950.**

JOHN DEERE 6'
off-set disc, good
blades, field ready,
\$400 or best offer.
John Hostetler, 555
Dickey Road,
Ethridge, TN 38456.

**20' GOOSENECK
TRAILER,** with 5'
dove, straight axle,
not tandem, two ex-
tra tires, new floor,
A-1 shape, \$4,500.
(931)296-4399;
(931)622-4771.

NEW BEE HIVES, 4
stack, \$215,
Nuc's-taking orders
for spring, \$150.
Yoders, 393 Bud
Cleary Rd,
Stantonville, TN
38379.



**TOPPING SKID
SHOES,** like new, fits
Vermeer disc mower,
\$400. (615)406-4474.

220 SPRA-COUPÉ,
50' boom, 200gal
tank, VW engine,
cold air, wide front
axle, \$3,500,
(931)583-2187.

**NOTICE: WE ARE
TAKING ORDERS
FOR 2020 SEASON
BEES. FOR MORE
INFORMATION
CONTACT, AL-
BERT ZOOK, 92
HUDSON ROAD,
ETHRIDGE, TN
38456.**

**FOR SALE, IH
Maxxum 115, 4WD
tractor, 1,278 hours
with IH-L750 front
end loader, spear,
bucket, great
condition, \$65,000 or
best offer.
(931)703-1688.**



**CREEP FEEDERS,
TAEP deadline
4-1-20, 3-tin, \$2,950.
(615)653-8913.**

**REGISTERED AN-
GUS BULLS FOR
SALE, 18 months old,
out of top bloodlines.
Whiteoak Angus,
(931)589-2759.**

OVERSTOCKED!

- Retaining Wall Blocks
- Landscapers
- Farmers
- Industries
- Build Your Storage Bins!

**\$40 Each
(You Haul)**

*Mid South
Concrete Inc.*

P.O. Box 1220 • 1750 Braley Ln. • Pulaski, TN 38478
2408 Hwy. 43 South • Leoma, TN 38468

931-363-0690 • 800-705-5326

www.midsouthconcrete.com

ABSOLUTE LAND AUCTION

Saturday, March 7th, 2020 @ 10:00 am

5 FARMS
13 Tracts
872 ACRES

- HEMP
- TOBACCO
- ROW CROP FARMLAND
- IRRIGATED FARMLAND
- HOUSE
- OFFICE
- WAREHOUSES
- TOBACCO BARNS

PREVIEW DATES:
Monday,
February 17 & February 24
from 2-4 pm

686
TILLABLE ACRES
BY FSA MAPS

PROPERTY LOCATIONS:

2343 Kelso Road - 2365 Wiswell Road - Butterworth Road - Hwy 94 West - Crawford Trail - Howard Road - Protomus Road, Murray, Kentucky 42071

REAL ESTATE TRACTS:

FARM #1 Butterworth Road & Hwy. 94 - Tract 1* 188.7 Acres 3 Dark Fired Tobacco Barns, Metal Shop Building, Center Pivot and Subsurface Irrigation
Tract 2* 11.71 Acres Tract 3* 34.34 Acres
FARM #2 102.62 Acres - 2365 Wiswell Road/Hwy. 1550- Tract 4* 3 Bedroom Brick Home on 0.66 Acre Lot Tract 5* 101.96 Acres Subsurface Irrigation, Well & 4,000 SF Metal Shop Building.
FARM #3 39.87 Acres on Crawford Trail - Tract 6* 39.87 Acres Dark Fired Tobacco Barn, Metal Storage Building, Subsurface Irrigation and Well
FARM #4 464 Acres - Hemp Operation W/126,000 SF of Building Improvements Including: Office/Warehousing/ Equipment Storage/Green Houses/Dark Fired Tobacco Barns/Grain Bins/Wells. Unlimited Potential !! Tract 7* 40.99 Acres With 3,664 SF. Office Building, 4 - 7,200 SF Like New Green Houses, 6 - Dark Fired Tobacco Barns, 20,080 SF Warehouse/Shop. Office w/2 Loading Docks A Multi-Function Facility, 5,120 SF Metal Shop/Equipment Building, 6 Bay 7,500 SF Equipment Storage Facility, 3,500 SF Metal Shop, 5,600 SF Metal Shop, 2,400 SF Metal Shop, 6,000 SF Steel Frame Equipment Storage And 10,000 Bushel Grain Bin. Tract 8* 64.255 Acres Tract 9* 31.19 Acres & 6,000 SF Dark Fired Tobacco Barn Tract 10* 110.78 Acres Irrigation Lake Tract 11* 128.47 Acres Includes (1) 25,000 & (2) 30,000 Bushel Grain Bins On Howard Road. Tract 12* 88.38 Acres On Howard Road.
FARM #5 - Tract 13* 30.697 Acres

REAL ESTATE TERMS: 6% Buyer Premium added to the final bid and included in the contract sales price. 10% Down Day of Sale Balance in 30 to 45 Days.

OUTSTANDING HIGHLY TILLABLE MURRAY/CALLOWAY COUNTY FARMLAND!

A LEADER IN LAND MARKETING
"Your Professional Auctioneers"
MAYFIELD • MURRAY & HOPKINSVILLE, KY FRANKLIN, TN

270-247-3253 • 800-380-4318

HOME & OFFICE BUILDING! CENTER PIVOT & SUBSURFACE IRRIGATION! HEMP - TOBACCO - ROW CROP PRODUCTION - DARK FIRED TOBACCO BARNS - WAREHOUSES - EQUIPMENT SHEDS - GREEN HOUSES - EQUIPMENT SHOP FACILITY!!

Michael Harris
PRINCIPAL BROKER/AUCTIONEER
TL# 6624

Kenneth Harris
BROKER/AUCTIONEER
TL# 66413

www.harrisauctions.com

Used Tractors & Parts In Stock



Kubota L4330
4WD, hydro., great cond.
~~\$8,500~~ **\$7,500**



JD 6420
2WD, 5,800 hrs, runs great
~~\$22,500~~ **\$22,500**



MF 255
w/loader, runs good
~~\$7,600~~ **\$7,600**



Ford 345 D
4wd, 3pt, IDP
~~\$11,500~~ **\$11,500**

TAFE 45 DI, straight axle, 832 hrs **\$5,500**
Int. 454, gas, PS, runs great..... **\$3,750**
Challenger by Homestead..... **\$1,750**
Covington 2 row planter, w/plates & New Fertilizer hopper, new chutes **\$1,250**
Ford 309 2 row planter, good condition, w/plates..... **\$850**
Ford 2810, great condition **\$6,000**
Ford 4000 DSL, p.s., bushhog loader, bucket & hay spear, 2700 hrs..... **\$9,500**
Yanmar YM 2000, 926 hrs., w/tiller & 4' cutter..... **\$3,750 For All**
MF 245, PSI, p.s., runs great **\$4,250**

Recently Salvaged Tractors FOR PARTS

JD 1640	Ford 8N	MF 135 DSI + MF 135 Gas	MF 235, Good Steering Box
JD 2130	Kubota 1500	Ford 3000 + 900 w/ wide front	Mahindra 3550
JD 1120	Formall SA-140-SC-	Ford 801 + 601 + 600	Ford 2000, w/PS
JD 950	Cub	Golden Jubilee	Yanmar 2500
JD 850	IH 584 + IH 454	Ford 801, gas, PS	

Narrell Tractor

47 Years In Business
Mark Narrell - Manager

7870 AL Hwy. 69 N., Cullman, AL 35058 **256-796-6445**
narrelltractor@att.net **www.narrelltractorllc.com**

PORTABLE CUSTOM BUILT ANIMAL SHELTERS/HAY FEEDERS, TREATED WOOD/METAL ROOF HOLDS ONE 5'X5' BALE, \$650; SALT FEEDERS, TREATED WOOD/METAL ROOF, \$250; WILL BUILD ODD STUFF. JACOB YODER, 159 WARE ROAD, LAWRENCEBURG, TN 38464.

ALLIS-CHALMERS 200 FARM TRACTOR, in good condition, \$5,500. (205)932-1947.

WANT TO BUY: PASTURE OR HAY LAND. LOOKING TO LEASE HAY GROUND AND PASTURE IN ARDMORE, TN/AL AREA. (NO FURTHER THAN 15-20 MILES FROM DOWNTOWN ARDMORE). WILLING TO LOOK AT ANY SIZE PARCEL IN THE RIGHT AREA. PREFER FENCED PASTURES BUT WOULD CONSIDER INSTALLING FENCING FOR A LONG TERM LEASE. CALL/TEXT, (256)656-5379. IF NO ANSWER PLEASE LEAVE A MESSAGE AND I WILL GET BACK TO YOU ASAP. (256)656-5379.

REGISTERED HEREFORD BULLS for sale, gentle disposition, great bloodlines, polled, service age, starting at \$1,500. (931)703-7573, leave message.

WANTED, GOOD USED stub guards for New Holland haybine. (270)524-4748.



25 TON PHELAN LOWBOY TRAILER, hydraulic ramps, \$4,000. (615)423-6578.

2006 JOHN DEERE 6420 with 640SL loader, brushcutter, hayfork, stored indoors, \$69,000. (256)338-3079

WANT TO BUY, I buy old pocket knives and knife collections. (615)630-5251.

LIVESTOCK & REGISTERED ANGUS BULLS, several for sale, must see, different sizes and options. Financing available. Wholesale Trailers, Lebanon, Tennessee. (615)714-3894. **WANTED, 4 row wide, no till planter.** (423)593-6121.



Kubota 9540
Cab & Air, 3 sets remotes, 3700 hrs, quick attach ldr. **\$27,900**



JD 5200
4wd, remotes, 2465 hrs, 1 owner, **\$17,900**



Kubota 105s
4wd, quick attach, 2 sets remotes **\$27,900**

New Holland TS110 4wd, cab & air, 2 set remotes - **\$17,900** **Case IH 685** w/loader, 2wd, remotes - **\$9,400**
JD 5210 2wd, runs great - **Call for Price** **Tukeuchi TBS3FR** hyd. thumb, 1900hrs., new trax - **\$24,500**

D & D Equipment

Heavy Equipment & Farm Tractor Sales

1635 Hwy. 50 East, Centerville, TN 37033 - **931-729-2320**

Owners: Jerry Davidson & Steve Davidson

See our pics
on Nashville
Craigslit!

2ND ANNUAL CONSIGNMENT AUCTION

Specializing in Amish made furniture

Saturday, April 11, 2020 • 9:00A.M.

469 S. Brace Road • Ethridge, TN 38456

Gallery #5175



Jamison Crouch Auctioneer - TN LIC 6234
Susan Ayers-Kelley, Owner/Manager - Gallery #5175

Announcements made day of sale take precedence over all printed matter.
 TERMS: Cash or Letter of Credit From Your Bank - Settlement In Full Day of Sale
 Checks accepted with bank letter approval.

www.facebook.com/plowboyproduceauction



@PPAEthridge



www.plowboyproduceauctions.com

SEARAY BOAT, 24',
 cuddy cabin, 1975
 model, excellent
 shape, 650 hrs.,
 w/trailer, \$8,500.
 (615)972-4747.



OLD - TIME
 SCOTCH COLLIE.
 The all around farm
 companion Collie we
 remember, with
 herding instincts, easy
 going, level headed,
 \$ 6 5 0 .
 sansomfarmcollies.co
 m; Kentucky.
 (270)302-2836.

WANTED, 5520 JD
 TRACTOR, with cab
 and front end loader,
 n o 4 W D .
 (256)828-3504.

20' CATTLE
 TRAILER, goose
 neck, with new oak
 floor, good tires,
 ready to be used,
 \$3,800. Call/text
 T e r r y ,
 (256)657-6872.



CORRAL PANELS
 SPECIAL, TAEP
 deadline 4-1-20,
 12'-16' tall, 3 pin
 hookup, \$145 each if
 you buy 20+, regular
 \$ 1 5 5 , 1 6 g a
 l v a n i z e d .
 (615)653-8913.

WANTED, USED
 corral panels, Tulla-
 h o m a a r e a .
 (931)607-6291.

HAY FOR SALE, 4x5
 clover baleage, test
 available; also, 4x6
 dry roll grass hay.
 (270)839-6214.

BERMUDA GRASS
 SQUARE BALES,
 Tifton 44 Bermuda
 grass square bales,
 horse quality, \$5.50
 per bale.
 (256)777-2493.

KIRBY MFG INC.
 Feed mixer, very
 good condition,
 mounted on Ford
 truck, \$5,800.
 Call/text Terry for
 d e t a i l s ,
 (256)657-6872.

WAGYU HEIFERS
 for sale.
 (256)714-6182.

REGISTERED
 HEREFORD BULLS
 for sale, gentle
 disposition, great
 bloodlines, polled,
 service age, starting
 a t \$ 1 , 5 0 0 .
 (931)703-7573, leave
 message.

Dave's Sawmill Sales

Ask Us About Our New Patriot Mill



**HUD-SON SAWMILLS,
 FOR THE WORK YOU DO.**

We manufacture a number
 of sawmills, starting with our
 Sawyer Model at just

\$2,449

Uniforest Log Skidding Winch

Call for sizes & prices.



For more information or a free brochure, call:

In Kentucky Call Dave
 in Lawrenceburg
859-265-0793

In Tennessee Call Harold
 in Crossville
931-484-8890

1 5 ,
 BUSH-WHACKER
 ST-180 Elite
 Batwing bushhog,
 very good
 condition, \$6,500.
 (256)657-6872.

Annual Viola Valley CONSIGNMENT SALE

Saturday, March 28th • 9:00 A.M.

Farm, Nursery & Construction Equipment

Located in downtown Viola, TN on Hwy. 108
or Viola Hwy. (10305 Viola Rd.) Watch for auction signs.

Some early consigned items include:

Hesston 5510 Hay Baler; Enclosed Trailer, 32'; Bush Hog, 5' and Lots More Items!

This is our Annual Spring Consignment Sale. Always a good sale with 2 trucks normally running. Consignments will be accepted on Wednesday March 25th thru Friday March 27th from 8:00 A.M. until 5:00 P.M. No late consignments and absolutely no Saturday consignments. No passenger vehicles and nothing less than 3/4 ton trucks accepted. No worn out tires or junk accepted. We reserve the right to refuse any item.

Commission rates will be a minimum of \$10 on any one item, 10% of any items under \$500 and 6% of items over \$500. \$25 no sale fee. Call to early consign items for best advertising results.

PRATER
REALTY & AUCTION
931-474-3715

516 Sunnyside Heights, Ste. 1
McMinnville, TN 37110
Home: **931-939-2063**
Cell: **931-607-4611**
Phillip Prater, Broker/Auctioneer
FL #4968



REGISTERED CKC ENGLISH SHEPHERD PUPPIES, the original farm dog, herding instinct, varmint control, guardian of the home and very loving and protective of children, \$250. (931)676-3907.

KUHN GDM 800 DISC MOWER, 10' cut, good shape, \$3,500; 2016 Kuhn 310 disc mower, 10' cut, excellent condition, \$9,000. (931)808-9306.

WOODS 3180, 15' BATWING MOWER, good condition, \$5,100. (606)510-4174.

WOODS 3180, 15' BATWING MOWER, good condition, \$5,100. (606)510-4174.



2019 CIRCLE W STOCK TRAILER, 20', like new, \$9,000. (615)406-4474.

WANT TO BUY, new or used 5 ton grain bin and cattle feeding system. (256)776-3761.

SNEAD HYDRAULICS & REPAIR

*New or Rebuild Pumps, Valves, Motors, Cylinders
& Hydrostats • In House Machine Shop*



87017 Hwy. 278
P.O. Box 506
Snead AL 35952
Phone: 205-466-3105
Fax: 1-866-372-0303
info@sneadhydraulics.com

Craig Vaughn
Owner/CEO
256-470-0828

www.sneadhydraulics.com



Call for More Info
Call for Great Price



NEW Woods 15 ft VW 1550 Woods
Cutter Call for Great Price

Woods Zero Turn 222, 54" deck, 22 HP, comes w/new warranty, only 7 hrs. on mower..... \$8,000
JD 1530, diesel, PS, good rubber \$5,000
12ft & 15ft WOODS CUTTERS CALL FOR A GREAT PRICE

GRADY INGRAM GROCERY
PARTS & EQUIPMENT
LOW RATE FINANCING AVAILABLE W.A.C.

WOODS
BILLY & BARBARA CHUNN
7718 Lewisburg Hwy., Cornersville, TN 37047

Cell: (931) 309-8141 • Office: (931) 363-3007

JD 825 GATOR, runs and looks excellent, hydraulic pump, nice, \$6,900. 8a.m.-5p.m., (931)939-4999.

1955 International pickup, 3/4 ton, not running, \$1,850; 1986 Volkswagen Cabriolet convertible, \$1,500. Columbia, TN. (931)446-1675.



SPRAYERS, TAEP deadline 4-1-20, 300gal, \$2,800; 500gal \$3,200. (615)653-8913.

2016, NEW HOLLAND 33 HP WORKMASTER, 126 hrs, \$13,000. Dunlap, TN. (423)290-7963.

MILLER FARMS,
Angus Beef from the farm. 100% natural, non GMO, hormone and antibiotic free. Whole, halves or by the pound. Slaughtered and packaged.
(931)593-3702.

FOR SALE, 3PT. 3 bottom plow, \$250; 3pt. 5' rock rake, \$75; 3pt. 8' disc harrow, \$600; pull-type 2 gang cultipacker, \$450; 3pt. hitch post hole digger, 9"/12" auger, \$600; 3pt. Woods 8' bushhog, heavy duty, \$1,600. (256)482-2745.

285 GALLON FUEL TANK for sale, on skid with hitch, good condition, \$250. Leave message, (205)486-5911.

NICE COLLECTION OF JACK DANIELS bottles and other collections. (931)363-8045; or, (931)703-7928.

2015 GMC 3500 4dr/crew chassis, 24,600 miles, 6.6L turbo/diesel, custom trailering bed, 45gl auxiliary tank, toolbox, heated leather, \$49,500. (256)338-3079.

2016, NEW HOLLAND 33 HP WORKMASTER, 126 hrs, \$13,000. Dunlap, TN. (423)290-7963.

WANT TO BUY, I buy old pocket knives and knife collections. (615)630-5251.



CORRAL PANELS SPECIAL, TAEP deadline 4-1-20, 12'-16' tall, 3 pin hookup, \$145 each if you buy 20+, regular \$155, 16 ga galvanized. (615)653-8913.

LIMOUSINE BULLS, reds, blacks, ready for heavy service, affordably priced. Rock Creek Farm, Lewisburg, TN. (931)993-8042.

*Consigners Welcome and Wanted!***Saturday • April 4, 2020 • 9:00 am****11th Annual
Consignement Equipment Auction****Over 700 Items!***Bank Repos and Foreclosures**All Types of Farm and Construction Equipment*

We will be Receiving Equipment April 3 - 6 from 8:30 am until 5 pm

**TRACTORS • TRUCKS • RAKES • PLOWS • BUSH HOGS • DOZERS • TRAILERS
MOWERS • BALERS • LIVESTOCK EQUIPMENT • PLUS MUCH MORE!**

Bring a Bidding Partner - We will have Three Auction Trucks! - No Internet Bidding

**North Alabama
State Fairgrounds
65 Sportsplex Drive
Muscle Shoals, AL****Everything Sold
"As-Is"
No Charge for
"No Sales"****No Buyer's Premium
What You Bid is
What You Pay!****10% Sales Commission with
\$450 Cap. Minimum of
\$5.00 Sales Commission**AL Firm #191
TN Firm #6071**MAGNUM**
AUCTION SERVICES
Est. 1977**Horace Stults • 256-762-2190****TERMS - Cash or Good Check with Bank Letter. Bring your Alabama Tax Exemption Documents.
Rain or Shine. Food Available.****Plenty of Free Parking and Restrooms Available. Magnum Auctions only responsible for money collected.****PUREBRED GELB-
VIEH AND BAL-
ANCER BULLS,
HEIFERS, AND
COWS FOR SALE,
TOP BLOODLINES
AND EPDS. CALL
FOR PRICES,
(256)874-3488.****JACK DANIEL'S
WHISKEY barrels,
\$150 each; fire pit,
\$125; International
Harvester horse
drawn hay baler,
\$700. (931)446-1675.****BRITISH WHITE
CATTLE For Sale.
(256)710-3253;
(256)762-4392;
[www.cypresscreekcat
tlefarm.com](http://www.cypresscreekcat
tlefarm.com);
[www.britishwhite.or
g](http://www.britishwhite.or
g).****UNVERFERTH. 16'
HYDRAULIC
GRAIN AUGER
FOR WAGON,
VERY GOOD
CONDITION, THE
AUGER LOOKS
80% NEW, IT HAS
CUPPED FLIGHTS,
\$ 9 0 0 .
(256)762-4873.****BRITISH WHITE
CATTLE For Sale.
(256)710-3253;
(256)762-4392;
[www.cypresscreekcat
tlefarm.com](http://www.cypresscreekcat
tlefarm.com);
[www.britishwhite.or
g](http://www.britishwhite.or
g).****FOR SALE, WINCO
25kw PTO generator,
with throw out box,
used two hours,
\$ 2 , 9 0 0 .
(931)703-1688.****23' LEISURE CRAFT
TRAVEL TRAILER,
no leaks, bathroom,
stove and
refrigerator, needs
some work, \$650 or
best offer.
(256)634-2014.****2019 CIRCLE W
STOCK TRAILER,
20', like new, \$9,000.
(615)406-4474.****KIRBY MFG INC.
Feed mixer, very
good condition,
mounted on Ford
truck, \$5,800.
Call/text Terry for
details,
(256)657-6872.****M&W 10 wheel rake
for sale, \$3,200.
(931)703-1688.****KUBOTA CPX, 4
seater, nice, runs
excellent, \$7,900.
8 a.m. - 5 p.m.,
(931)939-4999.****NEW HOLLAND
BR740 for sale, rolls
5x4 bales, low bale
count, good
condition, \$11,500.
(931)427-2234.****Equipment Auction****Saturday, March 21st, 2020 • 9:00 A.M.****Begin taking Consignments March 14th • Personnel will be on site 8:00 - 5:00 daily
Farm • Construction Equipment • Trucks • Trailers • Lumber & More
Consignments Accepted • No Yard Sale Items
Located at: 205 AL Hwy. 68, Collinsville, AL 35961****FORMS OF PAYMENTS: Cash, Check & Most Major Credit & Debit Cards.
A 4% Processing Fee Will Be Added To All Credit & Debit Card Transactions.****No Buyer's
Premium****DeBerry's RockSolid
Auction Co.**www.deberrysrocksolidauction.com**For More Information, Call:
David 256-504-5450
AAL#2734
or Gerald 256-601-0924
AAL#5324 GAL#AU004291****Directions: From Collinsville I-59 Exit 205, go 68 E 5.5 miles to sale site.
From Leesburg Hwy. 411, go 68 W 6.5 miles to sale site. Next to Fuel City.****For pictures & more info, visit
[facebook.com & auctionzip.com](https://www.facebook.com/auctionzip.com)**

			
White 21st Fold Up Hydraulic Disc \$4,950	New Holland TS110 1998, 1142 hrs., 110 HP, Diesel \$14,500	JD 680 Manure Spreader good cond. \$7,950	Land Pride RC6010 Cutter, 540 PTO \$4,950
			
Case 650K 1,800 hrs., Good UC \$24,900	New Holland 640 Auto-wrap, Baler \$7,950	Vermeer 505 Series L good cond. \$5,950	Kubota M95s 4WD, 2,500 hrs. \$24,900

B+B Manure Spreader, good shape\$4,950
 Bushhogs, 15', all brands, 12 to choose from.....Call
 Dodge Flatbed, 2001, gas, AC, Aluminum
 FlatbedCall
 Gehl 1870 Round Baler.....\$3,950
 Gehl 2780 Round Baler.....\$6,950
 Gehl Side deliver Rake, like new\$1,250
 Gehl Manure Spreader, dual axle, side sling...\$5,950
 Gehl Manure Spreader, good cond.....\$5,950
 Hydro Disc, 8'-27', several in stock.....\$995 - \$1,750
 International 454, DSL, runs good.....\$1,250
 International Utility Trailer, wide front\$1,200
 JD Manure Spreader, dual axle\$2,950
 Lely-Fertilize or Seed\$1,450
 Luck/Now 2260 w/scales, side auger,
 rear auger\$17,900
 NH 640 Hay Baler\$7,950

Trailer, 40ft, 2015, 2-12,000 axle
 electric over hydraulic brakes\$8,950
 20' Used Disc Mowers\$1,250 - \$6,950
 (5) Used Loader, fits most tractors.....\$995 - \$4,500
 (5) Used Stock Trailers, 12'-28'.....\$1,750 - \$6,250
 Krone Tedder, 2006, KW5.50/4X7T, 2
 excellent condition.....\$6,250
 Dual Tandem Pintle Hitch, w/ ramps, 24'.....\$2,350
 New Holland Manure Spreader.....\$2,950
 Spray Rig, 40ft, 3 pt. Hitch.....\$1,550
 Stock Trailer, 12', red, good condition.....\$1,650
 New Holland Square Baler 310.....\$1,650
 Used Woods 5' & 6' Tillers.....Starting at \$1,000
 Used King Cutter, 5' & 6' Tillers.... Starting at \$1,000
 Rhino SR 20 Bushog.....\$6,950
 TYE No Til Drill w/ seed box, field ready.....\$4,950
 Ford 3000, diesel, new tires.....\$1,500

Ray's Equipment Sales
 3875 Chisholm Road · Iron City, TN 38463
Ray Stooksberry, Owner
 931-722-8276 Cell • 931-724-4517
 Mon.-Fri. 8-5; Sat. 8-1

Gator Trailer Dealer

UNIFOREST SKIDDING WINCHES, turn your tractor into a skidding winch, in stock at Daves Sawmill Sales in Lawrenceburg, KY. (859)265-0793. Also, in stock in Crossville, TN. (931)484-8890.

PAYTEK SILAGE BOX, 18' long, shedded, very nice, \$250. (615)513-4999.



2013 CASE IH 115C, like new, Pre-Def, has Case IH L630 self leveling loader, \$48,000. (615)478-5310.

WANTED, 5520 JD TRACTOR, with cab and front end loader, no 4 W D . (256)828-3504.

WANT TO RENT farmland for row crop in Warren, Cannon, Coffee, Van-Buren and DeKalb Counties . (931)224-8944.

REGISTERED POLLED HEREFORD BULLS and Heifers for sale, gentle, good quality. (931)527-3392.

C A L L 1-800-247-7318. It's where all the Farmers place their ads.



CORRAL PANELS SPECIAL, TAEP deadline 4-1-20, 12'-16' tall, 3 pin hookup, \$145 each if you buy 20+, regular \$155, 16 galvanized. (615)653-8913.

FOR SALE, upright International corn sheller-\$375; horse power - \$350. (931)446-1675.

HAY FOR SALE, 4x5 clover baleage, test available; also, 4x6 dry roll grass hay. (270)839-6214.

WANT TO BUY small greenhouse, no junk. (423)667-6926.

Y E A R L I N G LIMOUSIN BULLS AND HEIFERS for sale, purebred, outstanding bloodline. Also, outstanding 2 year old bull for sale. Tullahoma, TN. Call, (931)455-4978; or, (931)571-0807.



VICON DISK MOWER, w/caddy, has cut 500 acres, excellent condition, \$7,500; Ford 12' wheel disk, all scallop blades w/scrapers, \$1,200; 2 Ford 9' hay rakes, mounted on hydraulic caddy, \$1,000. (615)587-9925.



REGISTERED CKC ENGLISH SHEPHERD PUPPIES, the original farm dog, herding instinct, varmint control, guardian of the home and very loving and protective of children, \$250. (931)676-3907.

2007 DODGE 1500, V6, 6-speed stick, 105k miles, white, good paint, no dents, bed liner, towing package, new brakes and rotors, \$7,995. (502)442-4445.

KUBOTA B7800, 4WD, loader, 5' mower, looks and runs excellent, \$12,500. 8a.m.-5p.m., (931)939-4999.

		
Ford 2810 DSL , PS, rollbar, ropes, local trade in, 1000 actual hrs. - \$7,000	Ford 3000 DSL , new paint, good tires - \$3,750	Ford 1600 DSL , local trade in \$2,600

We Sell New & Used Tractor Parts - Call For Details
 Gooseneck Trailer - 20' with 2' dovetail. NEW flooring on the entire trailer - \$3,750

ZACK'S TRACTORS & REPAIR
 Hwy. 101, Rogersville, AL
 256-483-3748
 256-483-6681

WE DO MECHANIC WORK
 We repair all types of tractors.
 Call now to get your tractor work done!

We Sell Tractor Tires!

Watts Estate Auction

SATURDAY, March 14 • 10:00 A.M. • 7862 McFarlin Ln. (Mill Creek) Lyles, TN

73 acres, House, Barns, Fencing, Creek & pond, Pasture plus livestock trailer, panels some farm tools. Visit Facebook at Tony Neill Business Page and web at www.tonyneill.hibid.com for complete terms and list!

TERMS: 5% buyers premium. Visit www.tonyneill.hibid.com for complete terms. Hickman County Court Order Auction. Referring agents: Kelly Anderson, K & G United Country Real Estate, 931-670-0405, Melanie Eifling auctioneer# 5883, Stevens Group LLC 615-366-8900 or 625-584-3118

Melanie Eifling, Auctioneer # 5883
with Stevens Group, LLC
 6005 Nolensville Road, Nashville, Tennessee 37211
 office: **615-366-8900**, Melanie cell: **615-584-3118**

K&G Realty, LLC, United Country Real Estate

5487 Hwy 100, Lyles, Tennessee 37098

Kelly Anderson, (Referring Broker)

office: **931-670-0405**, Kelly cell: **931-623-0556**, email kelly.unitedcountrykg@gmail.com



TONY NEILL
 Auctioneer/Broker
 TN1468 • AL5441
 Broker: TN262789 • AL112698



731-926-3133
tneillauction@gmail.com
225 Dude Drive
Savannah, TN 38372

tonyneill.hibid.com



UNIFOREST SKIDDING WINCHES, turn your tractor into a skidding winch, in stock at Daves Sawmill Sales in Lawrenceburg, KY. (859)265-0793. Also, in stock in Crossville, TN. (931)484-8890.

298 MASSEY FERGUSON TRACTOR for sale, with 246 Massey Ferguson loader, bucket, and hay spear, runs great, \$ 8 , 0 0 0 . (931)808-3633.

NEW HOLLAND BR740 for sale, rolls 5x4 bales, low bale count, good condition, \$11,500. (931)427-2234.



CASE IH 1260 GRINDER MIXER, 105 bu, 16' auger, hydraulic intake and auger. Has wiring and axles for scales, 3 screens, good working order, made feed with it this past fall, \$ 6 , 2 5 0 c a s h . (931)242-7868.

SMITH MFG. TWO horse wooden wheel wagon, \$1,750; horse drawn peanut thrashing machine, \$1,650; steel wheel grain wagon, \$1,350; International horse drawn iron wheel manure spreader, \$1,600. (931)446-1675.

KUBOTA CPX, 4 seater, nice, runs excellent, \$7,900. 8 a . m . - 5 p . m . , (931)939-4999.

NOTICE: WE ARE TAKING ORDERS FOR 2020 SEASON BEES. FOR MORE INFORMATION CONTACT, ALBERT ZOOK, 92 HUDSON ROAD, ETHRIDGE, TN 38456.

WANTED, 1948 Ford pickup, any condition; horse drawn grader, 4 - w h e e l ; 1940's-1950's pickup truck, any condition; and iron wheel tractors; whiskey barrels. Columbia, TN. (931)446-1675.

KUBOTA B7500, 4WD, diesel, PS, \$5,900. 8a.m.-5p.m., (931)939-4999.

MF 231, nice, runs and looks good, \$7,900. 8a.m.-5p.m., (931)939-4999.

JD HX15, 15 bushhog for sale, \$13,500. (931)703-1688.



Wood Trusses
 40x60x10 Top & Gable ~ Call
 40x40x10 Top & Gable ~ Call

Price includes materials and labor

ADDISON AGRI-BUILDERS

POULTRY HOUSES • BARNs • SHEDS

256-747-3444

Craig Pigg, Owner



All types buildings for farms
Steel Trusses Available

P.O. Box 455 • 2661 Co. Rd. 39
 Addison, AL 35540

Brent Dollar - Sales Representative

Office: 256-747-3444 • Fax: 256-747-9002

Tennessee Livestock Producers, Inc.

Fayetteville Auction Market Stock Cow Sale

Friday, March 20th, 2020
Sale Time 6:00 P.M.

Complete Herd Dispersal
60± Mostly Black/BWF Cows
Some Mixed
All are Heavy Bred or Calves at Side.

ALSO:

5 Registered Charolais Bulls

IN ADDITION TO:

100± Cows, Many with Calves at Side

For More Information Contact

Tennessee Livestock Producers, Inc.

1700 Hwy. 64 East, Fayetteville, TN 37334

931-433-5256 or 931-433-4962

PORTAGE AND MAIN outdoor wood burning furnace, retails for \$9,300, asking \$6,000 or best offer, BL28-40, reason for selling: allergic to wood smoke. (615)400-4716.

KUHN GDM 800 DISC MOWER, 10' cut, good shape, \$3,500; 2016 Kuhn 310 disc mower, 10' cut, excellent condition, \$9,000. (931)808-9306.



TWO REGISTERED BRANGUS BULLS, with good EPD's. They meet the TAEP requirements for full benefits, \$2,500 each. Call, (931)332-3476 daytime; or, (931)722-3089 nighttime.



2011 Z71 4x4 SILVERADO, silver metallic, new rubber, leveled, 114k miles, clean title, clean truck, runs great, selling because I don't need it anymore, \$18,000. (256)446-4623.

PLATINUM BUILDING SOLUTIONS
Specializing in
Custom Homes,
Barndominiums,
Pole Barns & Garages
615-336-9103

PLATINUM BUILDING SOLUTIONS. We specialize in custom homes, barndominiums, pole barns, horse barns, and garages! Call today for a free estimate. Locally owned and operated out of Nolansville, TN since 2004. (615)336-9103.



KUBOTA 4WD CAB TRACTOR, like new, M6S-111, 114 hp, cab, air, radio, loader, 80 hours, bought new 2018, no longer need, 540-1000 rpm pto, dual remotes. Call for more information, (931)703-0878.



WANTED-TAKING BIDS FOR TEARING down approximately 64x64 old barn, all must be hauled away, Oak Grove, KY area. Taking bids until March 31, 2020. (931)257-0848.

2016 JOHN DEERE 60G Excavator, 2,150 hours, hydraulic thumb, leveling blade, 18" and 36" buckets, \$47,500. (615)972-4747.

PAYTEK SILAGE BOX, 18' long, shedded, very nice, \$250. (615)513-4999.

WANTED, 4 row wide, no till planter. (423)593-6121.

CAT D6D DOZER, serial #4x003071, one of a kind, 90% undercarriage, used on farm for over 20 years, less than 100 hours per year, 4,500 hours showing, excellent shape, everything works, ready to work, \$34,900. (615)972-4747.

COUNTRY HEARTH HEATER, heavy duty, w/fire brick, flame view glass door, good condition, \$350 or best offer. John Hostetler, 555 Dickey Road, Ethridge, TN 38456.

5 GOODYEAR 920 TIRES, 4 are mounted on Dayton rims, 75% tread left, \$375. (615)429-1467.

FOR SALE, 2012 New Holland track skid steer, C-227, 706 hours, cab, air, 6' bush hog, forks, bucket, \$30,000. (615)418-2712.

SUNNY Pastures

NON GMO FEED, antibiotic free, available in bulk or bagged. Call David, (859)613-3939.

DECALS & DECAL SETS FOR HEAVY CONSTRUCTION & AG EQUIPMENT

Affordable Decals and Safety Decals. Prompt. Knowledgeable Reliable Service. www.QuipCal.com; Call, (215)536-5339; email:info@customservicescompany.com.

KUBOTA B7500. 4WD, diesel, PS, \$5,900. 8a.m.-5p.m., (931)939-4999.

MF 231, nice, runs and looks good, \$7,900. 8a.m.-5p.m., (931)939-4999.

BUNK FEEDERS

CATTLE GUARDS



Concrete Water Troughs

With or Without Legs
Open or Closed Ends

Delivery Available

8' • 12' • 16' Widths
Rounded Top Design Keeping Livestock From Crossing



River City Concrete

9160 Hwy. 128 | Savannah, TN, 38372 | 731-925-0271

River City Concrete www.rivercity-concrete.com

New & Used Tractor Parts

- * All Makes & Models
- * Free Tractor Parts Hotline
- * Shipping Parts Daily
- * We Buy Salvage Tractors

Cross Creek Tractor Co.

Hwy. 278 E. - Cullman, Alabama
(256) 739-0496

1-800-462-7335

E-Mail: info@crosscreektractor.com

www.crosscreektractor.com



MILLER FARMS, Angus Beef from the farm. 100% natural, non GMO, hormone and antibiotic free. Whole, halves or by the pound. Slaughtered and packaged. (931)593-3702.

FOR SALE, 3PT. 3 bottom plow, \$250; 3pt. 5' rock rake, \$75; 3pt. 8' disc harrow, \$600; pull-type 2 gang cultipacker, \$450; 3pt. hitch post hole digger, 9"/12" auger, \$600; 3pt. Woods 8' bushhog, heavy duty, \$1,600. (256)482-2745.

KUBOTA B7800, 4WD, loader, 5' mower, looks and runs excellent, \$12,500. 8a.m.-5p.m., (931)939-4999.



CASE IH 1260 GRINDER MIXER, 105 bu, 16' auger, hydraulic intake and auger. Has wiring and axles for scales, 3 screens, good working order, made feed with it this past fall, \$6,250 cash. (931)242-7868.

REGISTERED PURE-BRED LIMOUSIN BULLS and heifers, excellent EPD's, homo polled and homo black. (423)833-8889; (423)743-8686.

1973 FRUEHAUF 45' DROP DECK TRAILER, new 4" channel cross member, good floor, good tires, \$6,500. (615)972-4747.



TWO REGISTERED BRANGUS BULLS, with good EPD's. They meet the TAEP requirements for full benefits, \$2,500 each. Call, (931)332-3476 daytime; or, (931)722-3089 nighttime.

2016 JOHN DEERE 60G Excavator, 2,150 hours, hydraulic thumb, leveling blade, 18" and 36" buckets, \$47,500. (615)972-4747.

FOR SALE, GRADE 8 BOLTS, nuts and washers, 1/4" to 1" diameter, \$1.50/lb. Leitchfield, KY. (270)734-9672.

ONLINE ABSOLUTE AUCTION

BIDDING ENDS MARCH 17 @ 10am CT
FARM & CONSTRUCTION EQUIPMENT • VEHICLES • TOOLS

Items Located at TAYS AUCTION FACILITY:
620 Maxwell St - Cookeville, TN



PREVIEW: MARCH 13 • 9AM-6PM CT



250+ LOTS



**2½ Miles from I-40 Exit #286:
~ Halfway Between Nashville
& Knoxville**

**INFO & BIDDING AT TAYSAUCTIONS.COM**

Nate Houser: 423-605-7511 / nate@taysauctions.com

620 MAXWELL ST
COOKEVILLE, TN 38501
(931) 526-2307



TERMS: 10% Buyers Premium.
See full terms on the website.

REGISTERED BLACK ANGUS BULLS, all are A-I bred by Rampage, 10X, Traction, and Infocus, 14-24 months old. Crawford Angus. Lewisburg. (931)205-2450; or, (931)359-2633.

C A L L
1-800-247-7318. It's where all the Farmers place their ads.

4 OPEN YEARLING HEIFERS, 2 Red Gelbvieh and 2 black Gelbvieh diagonal Angus cross, gentle, \$4,500. (615)948-6521.

WANT TO BUY, young Jersey cow, A2-A2 sired. John Hostetler, 555 Dickey Road, Ethridge, TN 38456.

JD HX15, 15 bushhog for sale, \$13,500. (931)703-1688.

REGISTERED ANGUS BULLS FOR SALE, 18 months old, out of top bloodlines. Whiteoak Angus, (931)589-2759.

220 SPRA-COUPÉ, 50' boom, 200gal tank, VW engine, cold air, wide front axle, \$3,500, (931)583-2187.

PAYTEK SILAGE BOX, 18' long, shedded, very nice, \$250. (615)513-4999.



Circle W • Delta Calico • Blazer GPI • Homesteader

Now Available RV Parts & Service

Horse Stock Flat Beds *Utility Trailers Carports Gates & Panels* *Cargo, Dumps Bike Trailers Tow Dollies*

Parts - Sales - Service - Rentals

B&W Authorized Installer

Consignments Welcome

The Trailer Store

1021 New Lewisburg Hwy., Columbia, TN

Hours: Mon.-Fri. 8:00 A.M. - 5:00 P.M.; Sat. Closed

Mark Curry, Justin Curry, Becky Lynch

Office: **931-381-2795**

Fax: **931-380-0337**

298 MASSEY FERGUSON TRACTOR for sale, with 246 Massey Ferguson loader, bucket, and hay spear, runs great, \$ 8 , 0 0 0 . (931)808-3633.

SEARAY BOAT, 24', cuddy cabin, 1975 model, excellent shape, 650 hrs., w/trailer, \$8,500. (615)972-4747.

WANTED, USED corral panels, Tullahoma area. (931)607-6291.

DECALS & DECAL SETS FOR HEAVY CONSTRUCTION & AG EQUIPMENT

Affordable Decals and Safety Decals. Prompt. Knowledgeable Reliable Service. www.QuipCal.com; Call, (215)536-5339; email:info@customservicescompany.com.

WAGYU HEIFERS for sale. (256)714-6182.



HAY WAGONS, 6 roll, \$2,800; 8 roll, \$ 3 , 0 0 0 . (615)653-8913.

NEW HOLLAND BR740 for sale, rolls 5x4 bales, low bale count, good condition, \$11,500. (931)427-2234.

FORD 600, runs and looks excellent, \$2,900. 8a.m.-5p.m., (931)939-4999.



2017, JOHN DEERE 6110M, one owner, bought new September 2017. SL loader with 7' bucket, spear and forks. OM's, rear wts., fluid in rear, 3 sets of remotes, fender extensions, buddy seat, AM/FM, front and rear sun visors, toolbox, mirrors, fender PTO cutoff and 3PH control, block heater, air seat, 538 hours. Used to bale and feed hay, maintained regularly, \$86,000. (931)205-2318. No texts!

WANT TO BUY, calf creep feeder, new or used, must be in good shape and reasonably priced. (256)776-3761.

M&W 10 wheel rake for sale, \$3,200. (931)703-1688.

UNVERFERTH. 16' HYDRAULIC GRAIN AUGER FOR WAGON, VERY GOOD CONDITION, THE AUGER LOOKS 80% NEW, IT HAS CUPPED FLIGHTS, \$ 9 0 0 . (256)762-4873.



DISC MOWER CADDY, TAEP deadline 4-1-20, \$3,000. (615)653-8913.

TWO 7,500 BUSHEL BUTLER BINS, y transition with fan and drying floor, \$4,000 for both; 12,500 GSI bushel bin with fan and drying floor, \$5,000; good condition. (256)366-2934.

TWO SECTION BOG DISK for sale, \$350 for one, \$600 for both. (931)629-0138.

Check Out These Great Deals!



Kioti CK35 - \$10,995
4x4, w/loader, 533 hrs.



Kioti Nx5510 - \$24,000
2013, 4WD, loader, HST

256-927-7550

hmfree@tds.net • tractorplacealabama.com

THE TRACTOR PLACE
2105 EAST BYPASS • CENTRE, AL 35960

Living Estate Auction of William "Bill" Bridges

Saturday, March 21st • 10:00 A.M.
295 Western Hill Drive, Madison, AL 35757



NO BUYERS PREMIUM !!

We are pleased to have the opportunity to disperse of a long time collector of over 50 years Mr. William "Bill" Bridges of 295 Western hills Drive Personal collection . This Quality collection of Namebrand Kitchen-Dining room Bedroom-living room furniture, Antique Automobiles, 2005 Motorhome.

2005 Chevy C5500 Gulfstream Endura Super C, new tires, double slide, double air, 44,000 miles, like new!, Duramax diesel, large chassis, every upgrade possible on this motorhome, large living area, kitchen slide, bedroom slide, 6kw Onan Gen., new awnings, this is a must see!

Antique Ford Ranchero nice body with 428 Cobra jet (Highly desirable engine) is what the seller was told. 1967 Comet Caliente -1 owner, power steering, AC, Fiberglass air induction hood, interior like new Factory wire wheel covers, Approx 44,000 orig. miles- CLASSICS!! BARN FINDS!!

Neon and lighted signs, Metal sign, a large collection of some the most unusual metal and wood Yard Art that we have ever offered at public auction.

Collections of very unusual lamps, pull behind mower (great for ATV), HVAC unit, 3 PERSON Canoe with paperwork, several pieces Fenton glassware, Curio/china cabinet, Kitchenware, Several really nice old pictures, Nautical painting, Oil lamps, Old cow creamers, Tool chest , Power equipment, Floral arrangements, cedar blanket chest

Antique Horse drawn wagon wooden wheels and a Dandy!! Horse drawn buggy , Old iron wheels, Antique Horse drawn Hay rake, Very nice Metal Landscaping yard art , Old snow sled, Very nice modern bedroom suites and household furniture.

Terms: Cash , check , debit or credit day of auction . All items sold "As-Is " with no warranties expressed or implied. All announcements sale day take precedence over all online and printed material. Concessions and restrooms available .



McNatt Real Estate & Auction - Chris McNatt

14612 Cambridge Lane, Suite A • Athens, AL 35613

(256) 874-3786 • ASL 1476 • TSL 5074 • Firm 2652

Check our website or auctionzip for more info.



**Red Angus registered bulls
and bred heifers for sale.**
**Bred with superior maternal instincts
and engineered calving ease.**

Owner: Bill Topper (281-635-4591)
Herd Manager: Adam Topper (616-466-1383)
Cornersville, TN
www.trigghollowfarm.com

**DECALS
& DECAL SETS
FOR
HEAVY
CONSTRUCTION
& AG EQUIPMENT**

Affordable Decals and Safety Decals. Prompt. Knowledgeable Reliable Service. www.QuipCal.com; Call, (215)536-5339; email:info@customservicescompany.com.

NEW BEE HIVES, 4 stack, \$215, Nuc's-taking orders for spring, \$150. Yoders, 393 Bud Cleary Rd, Stantonville, TN 38379.

WANT TO BUY, young Jersey cow, A2-A2 sired. John Hostetter, 555 Dickey Road, Ethridge, TN 38456.

WANTED, USED corral panels, Tullahoma area. (931)607-6291.

2016 JOHN DEERE 60G Excavator, 2,150 hours, hydraulic thumb, leveling blade, 18" and 36" buckets, \$47,500. (615)972-4747.

KUBOTA B7800, 4WD, loader, 5' mower, looks and runs excellent, \$12,500. 8a.m.-5p.m., (931)939-4999.



ROBINSON ENVIRONMENTAL LAND CLEARING, Forestry Mulching, Boom Mower Bushhogging, and Extreme Bushhogging. Call David, (615)631-0638.

17' HAY TEDDER, great condition, \$2,750. (256)483-9656.

KIRBY MFG INC. Feed mixer, very good condition, mounted on Ford truck, \$5,800. Call/text Terry for details, (256)657-6872.

WOODS 3180, 15' BATWING MOWER, good condition, \$5,100. (606)510-4174.

WOODS 3180, 15' BATWING MOWER, good condition, \$5,100. (606)510-4174.

1955 International pickup, 3/4 ton, not running, \$1,850; 1986 Volkswagen Cabriolet convertible, \$1,500. Columbia, TN. (931)446-1675.

REGISTERED ANGUS BULLS, several AI sired, all meet TAEP, good selection of 15-24 month, good EPD's, gentle, thick bulls, ready for service, reasonably priced. (931)510-1104.



**PUREBRED GELB-
VIEH AND BAL-
ANCER BULLS,
HEIFERS, AND
COWS FOR SALE,
TOP BLOODLINES
AND EPDS. CALL
FOR PRICES,
(256)874-3488.**

Friendly Environment

Korean Lespedeza Seed	\$1.99 lb.
5-0" T-Post	\$3.99 ea
Straw Matting	\$50 roll
Erosin Eel, 10"x9"	\$35 ea
Treated Post, 6x7x8"	\$14.99 ea
Treated Post, 4x5x8"	\$7.99 ea
Steel T-Post, 5'	\$4.99 ea

*"Protector of the Farmer's
Best Friend: Soil & Water"*

Call 1-866-426-3357

ONLINE ONLY ESTATE AUCTION

Bidding Ends
Thursday, March 19th
8:00 PM



FREEMAN ONLINE AUCTION

ROCKVALE, TN

Tractors, Truck, Motorcycle,
Tools, 4 Wheeler, Zero Turn
Mower & Personal Property

Bidding Begins - Monday, March 9th

Bidding Ends: Thursday March 19th

Preview Date: Friday, March 13th, 4:00-6:00 PM

Pick-Up Date: Sat., March 21st, 10:00 AM-1:00 PM

Visit parksauktion.com to register and bid.

AUCTIONEER:

REX BICKNELL 931-580-0116

REFERRED BY: DAVID PARKER 931-607-9611



DIRECTIONS: From Rover Community on Hwy. 41A North, take Kingdom Road. Turn left onto Haunt Hollow Road, turn right onto Lamb Road. Auction site on the left.
TERMS: 10% Buyer's Premium to be added to bid to determine final sale price. Cash, check, Visa, Mastercard or Discover day of sale. (Cash or check only on tractors, truck, motorcycle, 4 wheeler & zero turn mower.)

ALL ANNOUNCEMENTS MADE DAY OF SALE TAKE PRECEDENCE OVER PREVIOUS ADVERTISING. ALL INFORMATION DEEMED RELIABLE BUT NOT GUARANTEED.



PARKS AUCTION
CO. LLC
FIRM 3984

615-896-4600 or
TOLL FREE 1.877.465.4600
FIRM #3984
www.parksauktion.com

FOR SALE, WINCO 25kw PTO generator, with throw out box, used two hours, \$ 2 , 9 0 0 0 . (931)703-1688.



WANTED-TAKING BIDS FOR TEARING down approximately 64x64 old barn, all must be hauled away, Oak Grove, KY area. Taking bids until March 31, 2020. (931)257-0848.

NON GMO CORN for sale, no Sunday calls. (731)967-1456.

4 OPEN YEARLING HEIFERS, 2 Red Gelbvieh and 2 black Gelbvieh diagonal Angus cross, gentle, \$ 4 , 5 0 0 0 . (615)948-6521.

WOODS 3180, 15' BATWING MOWER, good condition, \$ 5 , 1 0 0 0 . (606)510-4174.

WANTED, 5520 JD TRACTOR, with cab and front end loader, n o 4 W D . (256)828-3504.

KUHN GDM 800 DISC MOWER, 10' cut, good shape, \$3,500; 2016 Kuhn 310 disc mower, 10' cut, excellent condition, \$9,000. (931)808-9306.

REGISTERED ANGUS HEIFERS, bred and open, several AI sired, several AI bred to growth fund, all in, Enhanced, Old Hickory, very gentle, hand fed daily, good selection of 12-20 months. (931)510-1104.

Vermeer TM 700 9' pull-type disc mower, only cut 100 acres, like new, \$13,000. (931)703-1688.

SUNNY Pastures

NON GMO FEED, antibiotic free, available in bulk or bagged. Call David, (859)613-3939.

MAHINDRA 4530, 2016, local one owner, 4WD, QA bucket, nice as you will find, \$14,900. 8 a.m. - 5 p.m., (931)939-4999.

WANTED, 800 round bales of hay starting in spring. (931)759-4314.

WANTED, 1948 Ford pickup, any condition; horse drawn grader, 4 - w h e e l ; 1940's-1950's pickup truck, any condition; and iron wheel tractors; whiskey barrels. Columbia, TN. (931)446-1675.



UNIFOREST SKIDDING WINCHES, turn your tractor into a skidding winch, in stock at Daves Sawmill Sales in Lawrenceburg, KY. (859)265-0793. Also, in stock in Crossville, TN. (931)484-8890.



SPRAYERS, TAEP deadline 4-1-20, 300gal, \$2,800; 500gal \$ 3 , 2 0 0 0 . (615)653-8913.

J D 5 4 2 5 TRACTOR-CAB LOADER, 4wd, power reverse, 737 hours, 8' JD cutter, 81hp, all like new for \$ 4 0 , 0 0 0 . (931)276-2262.

FOR SALE, 3PT. 3 bottom plow, \$250; 3pt. 5' rock rake, \$75; 3pt. 8' disc harrow, \$600; pull-type 2 gang cultipacker, \$450; 3pt. hitch post hole digger, 9"/12" auger, \$600; 3pt. Woods 8' bushhog, heavy duty, \$1,600. (256)482-2745.

SUNNY Pastures

NON GMO FEED, antibiotic free, available in bulk or bagged. Call David, (859)613-3939.

JOHN DEERE 567 ROUND BALER, 8,500 rolls, twine, bale kicker, shed kept, \$ 1 2 , 5 0 0 0 . (256)509-4210.

Annual Farm Equipment Consignment Auction

Saturday, March 28th • 9:00 A.M.

2877 Hwy. 52E - Bethpage, TN (Oak Grove Area)
Farm Equipment - Tractors - Trailers - Hay Equipment

Consignments are being accepted now. Call the office to consign your items today. Watch our website for updates as equipment is consigned.



www.gilliamrealtyandauction.com

Wally Gilliam
Realty & Auction
Private & Auction Sales

406 N. Broadway - PO Box 7926 Portland, TN

615-325-4597

TNFL #2621 KYFL #RP2749

Announcements made day of sale take precedent over all prior advertising.

Like & Follow Us On Facebook

USG SEED

Growing World Records

SOYBEANS - 171 BUSHELS

← tested and proven soybeans

high-yielding wheat →



THE NEW HORIZON FOR SEED

Clemmons &
Hammer Seed
Killen, AL
256.757-9996

Sanders
Cleveland, MS
662-846-5622

Cain-Bickley
Chemicals LLC
Marshallville, GA
478-967-2550

Hurt Seed Co., Inc.
Halls, TN
731-836-7574

Sellers Seed
Obion, TN
731-538-2990

Fandrich Supply Co.
Belvidere, TN
931-967-3377

TN Farmers Cooperative
La Vergne, TN
615-793-8506

Huffstetler & Sons
Seed, Inc.
Greenfield, TN
731-235-2167

Hilliard Farm & Seed Co.
Clinton, KY
270-653-5761

MATTHEW 13:24 "THE KINGDOM OF HEAVEN IS LIKE A MAN WHO SOWED GOOD SEED IN HIS FIELD."

800.505.3133 + USGSEED.COM +



YE ARLING LIMOUSIN BULLS AND HEIFERS for sale, purebred, outstanding bloodline. Also, outstanding 2 year old bull for sale. Tullahoma, TN. Call, (931)455-4978; or, (931)571-0807.

TW 30 FORD TRACTOR, \$14,000; POTATO LINE EQUIPMENT, grater, cutter, stacking machines, and harvesters. Call for prices. Valley Head, AL. (256)899-5260.

5 GOODYEAR 920 TIRES, 4 are mounted on Dayton rims, 75% tread left, \$375. (615)429-1467.

COUNTRY HEARTH HEATER, heavy duty, w/fire brick, flame view glass door, good condition, \$350 or best offer. John Hostetler, 555 Dickey Road, Ethridge, TN 38456.

WANT TO BUY: PASTURE OR HAY LAND. LOOKING TO LEASE HAY GROUND AND PASTURE IN ARDMORE, TN/AL AREA. (NO FURTHER THAN 15-20 MILES FROM DOWNTOWN ARDMORE). WILLING TO LOOK AT ANY SIZE PARCEL IN THE RIGHT AREA. PREFER FENCED PASTURES BUT WOULD CONSIDER INSTALLING FENCING FOR A LONG TERM LEASE. CALL/TEXT, (256)656-5379. IF NO ANSWER PLEASE LEAVE A MESSAGE AND I WILL GET BACK TO YOU ASAP. (256)656-5379.

WANT TO BUY, I buy old pocket knives and knife collections. (615)630-5251.



UNIFOREST SKIDDING WINCHES, turn your tractor into a skidding winch, in stock at Daves Sawmill Sales in Lawrenceburg, KY. (859)265-0793. Also, in stock in Crossville, TN. (931)484-8890.



ROBINSON ENVIRONMENTAL LAND CLEARING, Forestry Mulching, Boom Mower Bushhogging, and Extreme Bushhogging. Call David, (615)631-0638.

FOR SALE, JOHN DEERE 3140 tractor, CHA, good condition, \$11,000; John Deere 4040 tractor, CHA, good condition, \$12,000. (256)527-4733.

FORD 600, runs and looks excellent, \$2,900. 8a.m.-5p.m., (931)939-4999.

LIVESTOCK & FLATBED TRAILERS for sale, must see, different sizes and options. Financing available. Wholesale Trailers, Lebanon, Tennessee. (615)714-3894.

NON GMO CORN for sale, no Sunday calls. (731)967-1456.

Where Do You Go When You Need Parts?

Russells Tractor Parts
1-800-248-8883

Ag & Industrial Parts • Free Quotes
Free Parts Locating Service
New & Used Parts

We stock & ship new after market parts.
Sparex, Tisco, Riverside, Temco Dealer

Russells Tractor Parts

We ship parts
anywhere in the U.S.

Scottsboro, AL



\$259⁹⁵ Hay Ring 8x46
Plastic, 7 Year Warranty

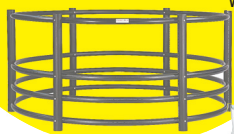

Kentucky 31
New lower price!

\$59⁹⁵ Hi-Mag
50 lbs



Bring In Copy of Ad
For These Specials.

Priefert®
Farm, Ranch & Rodeo



Priefert S04 Chute
\$3,995



Priefert Creepfeeder with Panels
\$875

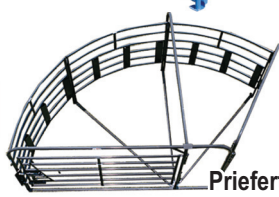

Priefert 135 Sweep Tub Premier
\$1,595

Stocking Lots of Priefert Products

Guntersville
FEED STORE LLC
& GARDEN CENTER
256-582-4411
1321 Blount Ave. Guntersville, AL
guntersvillefeedstore.com

WANT TO BUY: PASTURE OR HAY LAND. LOOKING TO LEASE HAY GROUND AND PASTURE IN ARDMORE, TN/AL AREA. (NO FURTHER THAN 15-20 MILES FROM DOWNTOWN ARDMORE). WILLING TO LOOK AT ANY SIZE PARCEL IN THE RIGHT AREA. PREFER FENCED PASTURES BUT WOULD CONSIDER INSTALLING FENCING FOR A LONG TERM LEASE. CALL/TEXT, (256)656-5379. IF NO ANSWER PLEASE LEAVE A MESSAGE AND I WILL GET BACK TO YOU ASAP. (256)656-5379.



LAKE AND POND FISH FOR STOCKING. Bass, Bluegill, Shell Cracker, Catfish, Grass Carp, Minnows and Other Species. Aerators and Fountains. We deliver! Call for prices! (615)977-0752.



FREEZER BEEF, all natural home grown, grass fed/grain finished. No antibiotics or hormones. Call Joe, (931)242-6532 for price.

WANT TO BUY, Goats, sheep, chickens and guineas. Call, (931)427-8477; (256)777-0065.



CORRIENTE CATTLE for sale. Bulls, heifers and roping cattle available. Call, (615)459-7773. Leave message, I do not have cell phone. Thank you.

FORD 600, runs and looks excellent, \$2,900. 8a.m.-5p.m., (931)939-4999.



LAKE AND POND FISH FOR STOCKING. Bass, Bluegill, Shell Cracker, Catfish, Grass Carp, Minnows and Other Species. Aerators and Fountains. We deliver! Call for prices! (615)977-0752.

1955 International pickup, 3/4 ton, not running, \$1,850; 1986 Volkswagen Cabriolet convertible, \$1,500. Columbia, TN. (931)446-1675.



FOR SALE, ALLIS CHALMERS, 2 row no till planter, \$1,200. (270)991-0706.

2007 DODGE 1500, V6, 6-speed stick, 105k miles, white, good paint, no dents, bed liner, towing package, new brakes and rotors, \$7,995. (502)442-4445.



CORRAL PANELS SPECIAL, TAEP deadline 4-1-20, 12'-16' tall, 3 pin hookup, \$145 each if you buy 20+, regular \$155, 16 ga galvanized. (615)653-8913.

PUREBRED ANATOLIAN SHEPHERD PUPS, ready to go 3/1/20, first shots and wormed. Phone hours 8-8:30a.m. Michael Kulp, 76 Dusty Road, Spencer, TN 38585. (423)949-2858.

220 SPRA-COUPÉ, 50' boom, 200gal tank, VW engine, cold air, wide front axle, \$3,500, (931)583-2187.

FOR SALE, 2012 New Holland track skid steer, C-227, 706 hours, cab, air, 6' bush hog, forks, bucket, \$30,000. (615)418-2712.



0% SPECIAL RETAIL FINANCING FOR 36 MONTHS

ON SELECT NEW BUSH HOG EQUIPMENT

INCLUDING FLEX-WING AND MULTI-SPINDLE ROTARY CUTTERS, HAY TEDDERS, AND HAY RAKES

Trust in a company whose name has become synonymous with the task.
That's performance. That's reputation. That's Bush Hog®.

BUSH HOG®
Performance You Can Count On™
www.bushhog.com

1951 2017
CELEBRATING
66
Years

Dean Farm Supply

28739 U.S. Hwy. 72 • Hollywood, AL 35752
256-574-1112
www.DeanFarmSupply.com

Farmers' Exchange

Telephone
931-433-9737
1-800-247-7318

Office Location
404 Main Ave. South
Fayetteville, TN 37334
Monday Thru Friday
8:00 AM - 5:00 PM

Founder
Bill Thomas
1940-2010

Publisher / CEO
Will Thomas

Director of Sales
Katie McNabb

Business Development
Janet Mullins
931-993-0026

Tim Ashley
931-205-0644

Bob Barger
601-428-7231

Accounting
Dawn Dixon

Customer Service
Shelli Fuller
Barb Hargrove
Tracey Pollock
Tim Weir

Creative Director
Chase Perryman

Creative Services
Melissa Hyde
Will Kelly
Shane McKnight
Todd Pitts
Brianna Brubaker

Distribution
Tim Lackey
Darlene Newgent

Mats, cuts, negatives, art work or other copy submitted for publication is considered to be the property of the advertiser. Advertising is accepted with the understanding that all liability for copyright violation is the sole responsibility of the advertiser.

The Exchange will make every effort to see that advertising copy is correctly printed, but shall not be liable for failure to publish an ad or for typographical errors.

The Exchange will gladly reprint, without charge, that part of an advertisement in which an error occurs, provided a claim is made within three (3) days of the first publication of the ad.

★ ★ Largest Horse Drawn Machinery and Collectible Farm Equipment Auction in the Central South ★ ★

36th ANNUAL Southern Kentucky HORSE DRAWN MACHINERY CONSIGNMENT AUCTION

Come Early! Saturday, April 4th, 2020 at 9am CDT

HOOVER'S AUCTIONEER SERVICE LLC

For more information: Call Jonathan Hoover 270-305-2807

Auction Location: 2200 Shores Rd. • Scottsville, KY 42164

Last year, we had ten auction rings that sold simultaneously for most of the day. We sold approximately 6900 different lots, with an estimate of 7000 people in attendance from all over the United States! The auction will include horse drawn machinery (new and reconditioned) with a good selection of carriages, wagons, carts, etc. Shop equipment, a variety of hand tools, a range of new and used tack and harness will also be sold. Farmstead type antiques, collectibles, household items, Amish made quilts, furniture (including lawn furniture), and much more will be sold. We will also be selling small animals including but not limited to chickens, goats, sheep etc. Come enjoy the day with us!





CONSIGNMENT INFORMATION
Consignment items may be delivered to the sale site from 8:00 a.m. to 5:00 p.m. on Thursday & Friday prior to sale day.
IMPORTANT—PLEASE NOTE:
No consignments will be accepted on Saturday morning except for small animals and fowl.
Consignors are responsible for making sure all items are properly registered in, tagged, and/or numbered. Small animal and fowl consignors must provide cages, coops, or boxes for buyers. All out of state fowl need to have health papers at time of check-in. Goats need scrapie tags. **The following items will NOT be accepted:** motorized equipment, modern firearms, licensed vehicles, electronics; no pigs, llamas, horses, or dogs. **No junk consignments please!** The Sale Committee reserves the right to refuse any consignment.

SETTLEMENT AGREEMENT
Commission rates are 10% on items over \$451.00 and up, 15% on items from \$1.00 to \$450.00.
The no sale fee is \$10.00 per item.
There will be an additional charge of \$1 per lot for ALL items consigned. All items sold privately on the sale grounds are subject to commission. All sale errors must be corrected within 45 days of sale date or be voided.
No Sunday load out.

TERMS & CONDITIONS: Please obtain a Buyer's Number upon arrival. **We will not be accepting payment until 10:00 AM.** Payments Accepted: cash, good check with proper ID, credit & debit cards. Buyers not known to the Sale Management must have current Letter of Credit for major purchases. Settlement to consignors will be mailed within approximately 14 business days. Items not removed from the sale grounds within 14 business days will be property of the Sale Committee. Please bring proper Dealer tax number and exemption forms.

Announcements made Sale Day take precedence over advertising. *Neither consignors nor agents will be responsible in case of accident, injury or theft. *Buyer must assume immediate responsibility for any purchases.



AUCTION LOCATION:
2200 Shores Rd. Scottsville, KY
Hwy 2163 (Perrytown Rd) off Hwy 100
between Scottsville, KY & Franklin, KY
(exit 6 off of I-65 is Hwy 100)
- Self-Contained RVs Welcome -

The Sound That Sells!
Call Us for All Your Auction Needs!

HOOVER'S AUCTIONEER SERVICE LLC
Jonathan Hoover
270-305-2807
www.hooversauctions.com

Lunch & Bake Stand provided by local Mennonites.

Pictures are for illustration purposes only.



OLD - TIME SCOTCH COLLIE. The all around farm companion Collie we remember, with herding instincts, easy going, level headed, \$ 6 5 0 . sansomfarmcollies.com; Kentucky. (270)302-2836.

WANT TO RENT farmland for row crop in Warren, Cannon, Coffee, Van-Buren and DeKalb Counties. (931)224-8944.



ROBINSON ENVIRONMENTAL LAND CLEARING, Forestry Mulching, Boom Mower Bushhogging, and Extreme Bushhogging. Call David, (615)631-0638.

KUBOTA B7800, 4WD, loader, 5' mower, looks and runs excellent, \$12,500. 8a.m.-5p.m., (931)939-4999.

M&W 10 wheel rake for sale, \$3,200. (931)703-1688.



HAY WAGONS, 6 roll, \$2,800; 8 roll, \$ 3 , 0 0 0 . (615)653-8913.

WANTED, 1948 Ford pickup, any condition; horse drawn grader, 4 - w h e e l ; 1940's-1950's pickup truck, any condition; and iron wheel tractors; whiskey barrels. Columbia, TN. (931)446-1675.

M&W 10 wheel rake for sale, \$3,200. (931)703-1688.

REGISTERED ANGUS BULL for sale, 18 month old, performance tested Angus bull for sale. Bull has full ultrasound data, full HD50K DNA data, full EPD's, foot scores, and passed a breeding soundness exam in January. Ready to go to work. AAA#19235301, located in Ardmore, TN, \$2,500 or best offer. Call/text, (256)656-5379.

JACK DANIEL'S WHISKEY barrels, \$150 each; fire pit, \$125; International Harvester horse drawn hay baler, \$700. (931)446-1675.

LIVESTOCK FOR SALE!

Breeding age
Angus Bulls;
Spring Calving
Cows and first
Calf Heifers; Open
Heifers also available.



Dedicated To The Preservation Of
"True Breed Character" For Over 25 Years

Thornbirds Angus Farm

* PRIVATE TREATY SALES *

Barry & Patricia Cawthorn

(615) 765-5503 (H)
(615) 464-0498 (C) Patricia
(615) 347-2588 (C) Barry



ThornbirdsAngusFarm@gmail.com



JOHN DEERE
WAGON, restored,
barn kept, trails good,
\$950. Campbellsville,
KY, Taylor Co. area.
(270)789-7869.

TWO SECTION
BOG DISK for sale,
\$350 for one, \$600 for
both. (931)629-0138.



UNIFOREST SKID-
DING WINCHES,
turn your tractor into
a skidding winch, in
stock at Daves Saw-
mill Sales in
Lawrenceburg, KY.
(859)265-0793. Also,
in stock in Crossville,
TN. (931)484-8890.



Scenic Valley Tire

Prompt Field-Service.

Specializing in farm, industrial, and forestry tire sales
& service. We travel. Reasonable rates. Stocking farm
tires. We do vulcanizing and section repairs.

(931) 254-3552
4071 Bald Knob Mt. • Cummings Cove Rd.
Doyle, TN 38559

Cowherd Equipment & Rental, Inc.



Penta 4030
Several Other Models In Stock



New & Used Dion
Equipment
In Stock



Hagedorn 5440
Call for Prices



Anderson IFX720
New & Used Wrappers
Available



Meyer 350T
In Stock - Call



Roto Grind 1090
In Stock - Call

For More Information:

Cowherd Equipment & Rental, Inc.

1483 Old Summersville Rd.

Campbellsville, KY 42718

270-465-2679 • 270-469-0398



REGISTERED RED
ANGUS AND
BLACK ANGUS
BULLS AND
HEIFERS FOR SALE,
moderate framed
with proven perfor-
mance calving ease,
good feet. Located in
Rome, GA, 20 miles
past Centre, AL. Joe
Gibson,
(706)506-3026.



DISC MOWER
CADDY, TAEP dead-
line 4-1-20, \$3,000.
(615)653-8913.

REGISTERED PURE-
BRED LIMOUSIN
BULLS and heifers,
excellent EPD's,
homo polled and
homo black.
(423)833-8889;
(423)743-8686.

VICON DISK
MOWER, w/caddy,
has cut 500 acres, ex-
cellent condition,
\$7,500; Ford 12'
wheel disk, all scallop
blades w/scrapers,
\$1,200; 2 Ford 9' hay
rakes, mounted on
hydraulic caddy,
\$1,000.
(615)587-9925.

YE A R L I N G
LIMOUSIN BULLS
AND HEIFERS for
sale, purebred, out-
standing bloodline.
Also, outstanding 2
year old bull for sale.
Tullahoma, TN. Call,
(931)455-4978; or,
(931)571-0807.



KUBOTA 4WD CAB
TRACTOR, like new,
M6S-111, 114 hp,
cab, air, radio, loader,
80 hours, bought new
2018, no longer need,
540-1000 rpm pto,
dual remotes. Call for
more information,
(931)703-0878.



WANTED-TAKING
BIDS FOR TEARING
down approximately
64x64 old barn, all
must be hauled away,
Oak Grove, KY area.
Taking bids until
March 31, 2020.
(931)257-0848.

REGISTERED
BLACK ANGUS
BULLS, all are A-I
bred by Rampage,
10X, Traction, and
Infocus, 14-24
months old. Craw-
ford Angus.
Lewisburg.
(931)205-2450; or,
(931)359-2633.

2,000 BALES OF OR-
CHARD GRASS
HAY, 12-14%
protein, \$6 per bale.
Hohenwald, TN area.
(931)628-0529.

C R O O K E D
BRANCH ANGUS
FARM, 14-20 month
old registered bulls.
Elkmont, AL.
(256)655-8485.

SALES - RENTAL - LEASE

DECATUR CONTAINER

5375 Marsha Ave. Decatur, AL 35603

888-751-3802

Providing Quality, Low-Cost Storage Solutions Since 1995



For Rent or Sale



Mobile Offices

- 8' widths
- 20'-40' lengths
- With or without AC
- Custom Built

Sale or Rental



20'x8'x8½'

Sale or Rental



40'x8'x8½'

Sale or Rental



40'x8½'x9½'

Used Shipping Storage Containers

Call Tommy St. John or Neal Sellers

Office (256) 751-3800 • Email: Sales@DecaturContainer.com

2017, JOHN DEERE 6110M, one owner, bought new September 2017. SL loader with 7' bucket, spear and forks. OM's, rear wts., fluid in rear, 3 sets of remotes, fender extensions, buddy seat, AM/FM, front and rear sun visors, toolbox, mirrors, fender PTO cutoff and 3PH control, block heater, air seat, 538 hours. Used to bale and feed hay, maintained regularly, \$86,000. (931)205-2318. No texts!

4 OPEN YEARLING HEIFERS, 2 Red Gelbvieh and 2 black Gelbvieh diagonal Angus cross, gentle, \$4,500. (615)948-6521.

WANT TO BUY, young Jersey cow, A2-A2 sired. John Hostetler, 555 Dickey Road, Ethridge, TN 38456.

FOR SALE, JOHN DEERE 3140 tractor, CHA, good condition, \$11,000; John Deere 4040 tractor, CHA, good condition, \$12,000. (256)527-4733.

298 MASSEY FERGUSON TRACTOR for sale, with 246 Massey Ferguson loader, bucket, and hay spear, runs great, \$8,000. (931)808-3633.

17' HAY TEDDER, great condition, \$2,750. (256)483-9656.

SUNNY
Pastures

NON GMO FEED, antibiotic free, available in bulk or bagged. Call David, (859)613-3939.

2,000 BALES OF ORCHARD GRASS HAY, 12-14% protein, \$6 per bale. Hohenwald, TN area. (931)628-0529.



25 TON PHELAN LOWBOY TRAILER, hydraulic ramps, \$4,000. (615)423-6578.



2019 CIRCLE W STOCK TRAILER, 20', like new, \$9,000. (615)406-4474.

220 SPRA-COUPÉ, 50' boom, 200gal tank, VW engine, cold air, wide front axle, \$3,500. (931)583-2187.

Upcoming Machinery Auctions!

Saturday, March 7 @ 10 am * Robertson County Fairgrounds
Farm & Construction Equip Open Consignment Auction

Saturday, March 21 @ 10 am * Woodlawn (Clarksville), TN
One owner estate sale * Tractors * tillage & hay equipment

Saturday, April 4 @ 10 am * 1921 Rossview Rd, Clarksville
Farm & Construction Equip Open Consignment Auction



Traylor
Auctions
& LAND

www.ptauctionteam.com 931-320-4150 931-320-4151 5% b.p.

We Have The Right Trailer For You!



Austin Trailer Sales Florence, AL (256) 483-0744	Ferge Auction Somerville, TN (901) 412-1165
Latham Trailer Sales Flemingsburg, KY (606) 209-3939	Thornhill Equipment Hardinsburg, KY (270) 230-7276
The Trailer Store Columbia, TN (931) 381-2795	Wholesale Trailers Lebanon, TN (615) 714-3894

ALLIS CHALMERS, D17 with spear loader, looks good, good tires. Also, 3 bottom plow, 8' drag disc and 2 row corn planter, \$5,550. (502)442-4445.

17' HAY TEDDER, great condition, \$2,750. (256)483-9656.

MILLER FARMS, Angus Beef from the farm. 100% natural, non GMO, hormone and antibiotic free. Whole, halves or by the pound. Slaughtered and packaged. (931)593-3702.

2020 IS KUBOTA TIME!



**ZD SERIES
ZERO-TURN
MOWERS**

ASK ABOUT LOW-RATE FINANCING!



H&R AGRI-POWER
THE POWER TO GET YOU **MORE!**

11 HIGHLAND RIM ROAD
FAYETTEVILLE, TN 37334
931-433-3516

WWW.HRAGRIPOWER.COM



JOHN DEERE 8200 grain drill, 7" spacing, double disc openers, 10' operating width, good cylinder and hoses, tires with very little wear, planted with it last summer, does a very good job, \$2,250. (931)242-7868.



JAPANESE 4X4 MINI TRUCKS, great for farm use, hunting, recreation, available with A/C, PS, 5 speed and automatic, some with dump beds. Anderson, AL. Call for prices, (256)740-7287. www.berryhillminitrucks.com



2011 Z71 4x4 SILVERADO, silver metallic, new rubber, leveled, 114k miles, clean title, clean truck, runs great, selling because I don't need it anymore, \$18,000. (256)446-4623.

REGISTERED BLACK ANGUS BULLS, all are A-I bred by Rampage, 10X, Traction, and Infocus, 14-24 months old. Crawford Angus. Lewisburg. (931)205-2450; or, (931)359-2633.



JOHN DEERE 8200 grain drill, 7" spacing, double disc openers, 10' operating width, good cylinder and hoses, tires with very little wear, planted with it last summer, does a very good job, \$2,250. (931)242-7868.

WANTED: 5' or 6' pull type bushhog, fair condition. Jason Kilmer, 744 New Haven Road, Spencer, TN 38585.

KUBOTA CPX, 4 seater, nice, runs excellent, \$7,900. 8 a.m. - 5 p.m., (931)939-4999.



Wood or Steel Trusses
40x60x10 Top & Gable ~ Call
40x40x10 Top & Gable ~ Call

Price includes materials and labor within 100 mile radius



**All Types Buildings
For Farms**

Owner
Kevin Andrews

256-531-3635

**A & A
CONTRACTING**

P.O. Box 158 • Addison, AL 35540

Got Unwanted Trees?

We are the #1 Seller of Pasture Reclamation Equipment - Call us and ask why!



HYDRA-CLIP

- 8" 12" & 16" models available
- True ground level cut
- Integrated spray system available
- Tree grapple option on 16" model
- Excellent for pasture or fence line cleanup

We offer a complete line of tree shear equipment.



WEBER
MANUFACTURING, LLC

1300 E 3rd St., PO Box 156
Coffeyville, KS 67337

620-251-8500

Proudly Made In
America



REGISTERED PURE-BRED LIMOUSIN BULLS and heifers, excellent EPD's, homo polled and homo black. (423)833-8889; (423)743-8686.

PUREBRED ANATOLIAN SHEPHERD PUPS, ready to go 3/1/20, first shots and wormed. Phone hours 8-8:30a.m. Michael Kulp, 76 Dusty Road, Spencer, TN 38585. (423)949-2858.



SPRAYERS, TAEP deadline 4-1-20, 300gal, \$2,800; 500gal \$3,200. (615)653-8913.

1978 IH 1086, duals, 4-post, totally restored, 3,200 hours, runs and looks great, \$15,500. (256)293-9731.

WANTED, 800 round bales of hay starting in spring. (931)759-4314.



HAY WAGONS, 6 roll, \$2,800; 8 roll, \$3,000. (615)653-8913.



UNIFOREST SKID-DING WINCHES, turn your tractor into a skidding winch, in stock at Daves Sawmill Sales in Lawrenceburg, KY. (859)265-0793. Also, in stock in Crossville, TN. (931)484-8890.

2,000 BALES OF ORCHARD GRASS HAY, 12-14% protein, \$6 per bale. Hohenwald, TN area. (931)628-0529.

WANTED, GOOD USED stub guards for New Holland haybine. (270)524-4748.

50 CHICKEN HOUSE FEEDERS for sale, \$5 each or best offer. John Hostetler, 555 Dickey Road, Ethridge, TN 38456.

YAMAHA 4-WHEELER for sale, 4WD on command, very good condition, \$1,800. 9 shank chisel plow, \$500. (931)762-9344.

WANTED, 800 round bales of hay starting in spring. (931)759-4314.

JD 5425 TRACTOR-CAB LOADER, 4wd, power reverse, 737 hours, 8' JD cutter, 81hp, all like new for \$40,000. (931)276-2262.

2006 JOHN DEERE 6420 with 640SL loader, brushcutter, hayfork, stored indoors, \$69,000. (256)338-3079

FOR SALE, 1949 Case tractor, running, \$1,350. Columbia, TN. (931)446-1675.

FOR SALE: JD 7000 4 row planter, \$2,500; Round baler, serial number 12890, \$6,800; NH 9' haybine for parts, \$500. (931)308-1697, after 5p.m.

ALLIS CHALMERS, D17 with spear loader, looks good, good tires. Also, 3 bottom plow, 8' drag disc and 2 row corn planter, \$5,550. (502)442-4445.



**CALL FOR A
QUOTE!**

RRP TRUCK EQUIPMENT
SPARTA, TN (931) 761-3554

DewEze
DECADES OF DURABILITY

FARM MACHINERY & CONSTRUCTION CONSIGNMENT

AUCTION

SATURDAY, MARCH 21ST • 8:30 A.M.

LOCATION: 31-E Auction Center ~ 8380 New Glasgow Rd. - Hwy. 31-E ~ Scottsville, KY

50+ TRACTORS, 500+ FARM EQUIPMENT, DOZERS, EXCAVATORS, SKID STEERS, TRAILERS, TRUCKS, NEW SHORT LINE IMPLEMENTS AND MUCH MORE!

Directions: From Scottsville take Hwy. 31-E North 6 mi. to Auction Site. From Glasgow take Hwy. 31-E South 12 mi. from Cumberland Parkway to Auction Site. 50 Miles North of Nashville -- 25 Miles East of Bowling Green -- 12 Miles South of Glasgow





WE WILL BE RECEIVING EQUIPMENT:
MON TO FRI / 8AM - 5PM DAILY

FOR MORE INFO CALL:
TYLER HARPER 304-993-5738

2020 AUCTION DATES

Mar. 21 - Apr. 18
Jun 20 - Sep 19 - Nov 21



Harper
EQUIPMENT & AUCTIONS LLC
270-618-7740
BUY - SELL - TRADE
Scottsville, Kentucky

PORTABLE CUSTOM BUILT ANIMAL SHELTERS/HAY FEEDERS, TREATED WOOD/METAL ROOF HOLDS ONE 5'X5' BALE, \$650; SALT FEEDERS, TREATED WOOD/METAL ROOF, \$250; WILL BUILD ODD STUFF. JACOB YODER, 159 WARE ROAD, LAWRENCEBURG, TN 38464.

JACK DANIEL'S WHISKEY barrels, \$150 each; fire pit, \$125; International Harvester horse drawn hay baler, \$700. (931)446-1675.



25 TON PHEASANT LOWBOY TRAILER, hydraulic ramps, \$4,000. (615)423-6578.



DISC MOWER CADDY, TAEP deadline 4-1-20, \$3,000. (615)653-8913.

WANT TO BUY, calf creep feeder, new or used, must be in good shape and reasonably priced. (256)776-3761.

SUNNY
Pastures

NON GMO FEED, antibiotic free, available in bulk or bagged. Call David, (859)613-3939.

20' GOOSENECK TRAILER, with 5' dove, straight axle, not tandem, two extra tires, new floor, A-1 shape, \$4,500. (931)296-4399; (931)622-4771.

50 CHICKEN HOUSE FEEDERS for sale, \$5 each or best offer. John Hostetler, 555 Dickey Road, Ethridge, TN 38456.

WANT TO BUY, Goats, sheep, chickens and guineas. Call, (931)427-8477; (256)777-0065.



2017, JOHN DEERE 6110M, one owner, bought new September 2017. SL loader with 7' bucket, spear and forks. OM's, rear wts., fluid in rear, 3 sets of remotes, fender extensions, buddy seat, AM/FM, front and rear sun visors, toolbox, mirrors, fender PTO cutoff and 3PH control, block heater, air seat, 538 hours. Used to bale and feed hay, maintained regularly, \$86,000. (931)205-2318. No texts!

SUNNY
Pastures

NON GMO FEED, antibiotic free, available in bulk or bagged. Call David, (859)613-3939.

ALLIS CHALMERS, D17 with spear loader, looks good, good tires. Also, 3 bottom plow, 8' drag disc and 2 row corn planter, \$5,550. (502)442-4445.

Need Metal Culverts?



PENDERGRASS
SUPPLY & RENTALS

STIHL Sales & Service
1100 Winchester Hwy., Fayetteville, TN

931-433-1282

www.pendergrasssupply.com

Monday - Friday 7:00 AM - 4:30 PM • Saturday 7:00 AM - 12:00 Noon

REGISTERED BLACK ANGUS BULLS for sale, fully TAEP qualified, A-I sired out of great cow families, gentle, good EPD's. Cedar Ridge Angus, Pulaski, TN. (256)508-2874. See Cedar Ridge Angus on Facebook.

PORTAGE AND MAIN outdoor wood burning furnace, retails for \$9,300, asking \$6,000 or best offer, BL28-40, reason for selling: allergic to wood smoke. (615)400-4716.



BOW GATES SPECIAL, TAEP deadline 4-1-20, 10', \$275 each, regular \$395, available in 4' - 12'. (615)653-8913.

LIVESTOCK & FLATBED TRAILERS for sale, must see, different sizes and options. Financing available. Wholesale Trailers, Lebanon, Tennessee. (615)714-3894.

WANT TO BUY small greenhouse, no junk. (423)667-6926.

THINKING AUCTION?

GIVE ME A CALL

MIKE VAUGHT

Apprentice Auctioneer #6387
Affiliate Broker

Specializing in Farms, Farm Dispersals,
Rural Homes & Acreage



PARKS
AUCTION

CO. LLC FIRM 3984

615.396.7208

615.896.4600

www.parksauction.com



UNIFOREST SKIDDING WINCHES, turn your tractor into a skidding winch, in stock at Daves Sawmill Sales in Lawrenceburg, KY. (859)265-0793. Also, in stock in Crossville, TN. (931)484-8890.



REGISTERED RED ANGUS AND BLACK ANGUS BULLS AND HEIFERS FOR SALE, moderate framed with proven performance calving ease, good feet. Located in Rome, GA, 20 miles past Centre, AL. Joe Gibson, (706)506-3026.



2005, CASE IH dcx 101. One owner, rubber conditioners, excellent condition, always kept in the barn, \$14,000. (615)478-5310.

20' CATTLE TRAILER, goose neck, with new oak floor, good tires, ready to be used, \$3,800. Call/text Terry, (256)657-6872.

KUBOTA B7500, 4WD, hydrostatic, diesel, PS, \$5,900. 8 a.m. - 5 p.m., (931)939-4999.

17' HAY TEDDER, great condition, \$2,750. (256)483-9656.



JOHN DEERE 8200 grain drill, 7" spacing, double disc openers, 10' operating width, good cylinder and hoses, tires with very little wear, planted with it last summer, does a very good job, \$2,250. (931)242-7868.



2011 Z71 4x4 SILVERADO, silver metallic, new rubber, leveled, 114k miles, clean title, clean truck, runs great, selling because I don't need it anymore, \$18,000. (256)446-4623.

WANT TO BUY, calf creep feeder, new or used, must be in good shape and reasonably priced. (256)776-3761.

298 MASSEY FERGUSON TRACTOR for sale, with 246 Massey Ferguson loader, bucket, and hay spear, runs great, \$8,000. (931)808-3633.

JD 5425 TRACTOR-CAB LOADER, 4wd, power reverse, 737 hours, 8' JD cutter, 81hp, all like new for \$4,000. (931)276-2262.

FOR SALE, 1949 Case tractor, running, \$1,350. Columbia, TN. (931)446-1675.

LIMOUSINE BULLS, reds, blacks, ready for heavy service, affordably priced. Rock Creek Farm, Lewisburg, TN. (931)993-8042.

Alabama's Branson Dealer

Call For Specials, Deals and Incentives.



NH 7740 - 3800 hrs., 4WD
\$16,750



JD 2130 - 2WD, 75 HP
\$4,950



Case 480 ELL
4 cyl. Cummins engine
\$6,850



Big Tex 22GN40 - 40' Trailer
\$7,500



Bushhog 2215 - \$15,200



New Branson PK Deals
Call Matt for Options
& Pricing!



3 MF 135 to choose from
Starting at \$2,800



Bushhog Zero Turn
Mowers - Several in stock,
starting at \$5,450



Mahindra 575
820 hrs., 2WD
\$3,950

We Carry Bushhog Mowers - Call For Info

Several Used Round & Square Balers For Sale

HUDDLESTON EQUIPMENT



29233 Hwy. 431 Wedowee, AL 36278

256-363-1132

huddlestonequipment.com



REGISTERED BLACK ANGUS BULLS, all are A-I bred by Rampage, 10X, Traction, and Infocus, 14-24 months old. Crawford Angus. Lewisburg. (931)205-2450; or, (931)359-2633.

ALLIS CHALMERS, D17 with spear loader, looks good, good tires. Also, 3 bottom plow, 8' drag disc and 2 row corn planter, \$5,550. (502)442-4445.

Vermeer TM 700 9' pull-type disc mower, only cut 100 acres, like new, \$13,000. (931)703-1688.

SEARAY BOAT, 24', cuddy cabin, 1975 model, excellent shape, 650 hrs., w/trailer, \$8,500. (615)972-4747.

REGISTERED PURE-BRED LIMOUSIN BULLS and heifers, excellent EPD's, homo polled and homo black. (423)833-8889; (423)743-8686.

ENGLISH SHEPHERD/BORDER COLLIE PUPPIES, clear sable/white and black/white, beautifully marked, \$200 each. (931)638-3588.



FOR SALE, ALLIS CHALMERS, 2 row no till planter, \$1,200. (270)991-0706.

WANT TO BUY, I buy old pocket knives and knife collections. (615)630-5251.

Cub Cadet

Gossett
Farm Equipment, LLC

Cub Cadet

1624 Hwy. 100, Centerville, TN 37033 • 931-729-4515



Call Jo To Qualify For 12, 24, 36, 48 Month Zero Interest On Cub Cadet Mowers!!!
gosssetfarmequipment@gmail.com • 931-729-4515 • Great Financing

Environmentally Friendly Brush Clearing by Layne Construction

Remove unwanted vegetation. Cut & grind trees up to 6" & brush into mulch. No brush piles.



We Do All Of Types Dirt Work • Loader & Excavator

We can: Clear for wild game plots • Clear ATV trails • Shooting lanes
Pasture reclamation • Lot clearing • Fence lines • Field borders • Right of way

Call for free estimate: 256-975-4193 • 256-975-4296
www.land-clearing-services.com



REGISTERED RED ANGUS AND BLACK ANGUS BULLS FOR SALE, 12 mos. old and 24 mos. old, ready for service. Located in Rome, GA, 20 miles past Centre, AL. Joe Gibson, (706)506-3026.



Vermeer TM 700 9' pull-type disc mower, only cut 100 acres, like new, \$13,000. (931)703-1688.

UNIFOREST SKID-DING WINCHES, turn your tractor into a skidding winch, in stock at Daves Sawmill Sales in Lawrenceburg, KY. (859)265-0793. Also, in stock in Crossville, TN. (931)484-8890.

BERMUDA GRASS SQUARE BALES, Tifton 44 Bermuda grass square bales, horse quality, \$5.50 per bale. (256)777-2493.



CASE IH 1260 GRINDER MIXER, 105 bu, 16' auger, hydraulic intake and auger. Has wiring and axles for scales, 3 screens, good working order, made feed with it this past fall, \$6,250 cash. (931)242-7868.

FOR SALE, IH Maxxum 115, 4WD tractor, 1,278 hours with IH-L750 front end loader, spear, bucket, great condition, \$65,000 or best offer. (931)703-1688.



NON GMO FEED, antibiotic free, available in bulk or bagged. Call David, (859)613-3939.



REGISTERED RED ANGUS AND BLACK ANGUS BULLS FOR SALE, 12 mos. old and 24 mos. old, ready for service. Located in Rome, GA, 20 miles past Centre, AL. Joe Gibson, (706)506-3026.



OLD TIME SCOTCH COLLIE. The all around farm companion Collie we remember, with herding instincts, easy going, level headed, \$650. sansomfarmcollies.com; Kentucky. (270)302-2836.

KUBOTA CPX, 4 seater, nice, runs excellent, \$7,900. 8 a.m. - 5 p.m., (931)939-4999.

FOR SALE, upright International corn sheller-\$375; horse power - \$350. (931)446-1675.

FOR SALE: JD 7000 4 row planter, \$2,500; Round baler, serial number 12890, \$6,800; NH 9' haybine for parts, \$500. (931)308-1697, after 5p.m.

FOR SALE, REGISTERED Black Angus bulls, 18-19 months old, good EPD's, frame, length, disposition. Fifty years of selection for the best. Turrentine Angus, Shelbyville. (931)607-8950.

HAY FOR SALE, 4x5 clover baleage, test available; also, 4x6 dry roll grass hay. (270)839-6214.



REGISTERED RED ANGUS AND BLACK ANGUS BULLS AND HEIFERS FOR SALE, moderate framed with proven performance calving ease, good feet. Located in Rome, GA, 20 miles past Centre, AL. Joe Gibson, (706)506-3026.

REGISTERED ANGUS BULL for sale, 18 month old, performance tested Angus bull for sale. Bull has full ultrasound data, full HD50K DNA data, full EPD's, foot scores, and passed a breeding soundness exam in January. Ready to go to work. AAA#19235301, located in Ardmore, TN, \$2,500 or best offer. Call/text, (256)656-5379.

1955 International pickup, 3/4 ton, not running, \$1,850; 1986 Volkswagen Cabriolet convertible, \$1,500. Columbia, TN. (931)446-1675.

REGISTERED HEREFORD BULLS for sale, gentle disposition, great bloodlines, polled, service age, starting at \$1,500. (931)703-7573, leave message.



25 TON PHELAN LOWBOY TRAILER, hydraulic ramps, \$4,000. (615)423-6578.

WANT TO BUY small greenhouse, no junk. (423)667-6926.

Great Selection of Used Steel

In the need of steel? Come see us!
We have a lot of used steel in stock!

\$200 Cash Entrance Fee



CFC Pick & Pull

54 Recycle Drive
Tullahoma, TN 37388
www.cfcrecycling.net

UsedSteel@cfcrecycling.net
Mon. - Sat.





Print your ad in the space below. Ads must be received no later than the 20th for publication in the following month's issue. Include your phone number as one word.

Free Ads: 1) **A single item priced below \$1,000 (excludes animals).**
Price must be in the ad.

2) **Want to Buy**, Limit 10 Words. Ad to run one (1) issue only!

Rates: 15 words or less - \$12.00 (Additional words 50¢ each per ad per month)

Placement Options

Better Descriptions = Better Results

1

- 1) Call 800-247-7318
- 2) Fax to 931-563-4477
- 3) Place online
www.TheFarmersExchange.com
- 4) Mail to Farmers' Exchange
P.O. Box 490
Fayetteville, TN 37334

Phone ()

2 Options (circle)

Bold Type
Add \$2.00 per issue to base charge

ALL CAPS
Add \$2.00 per issue to base charge

Border Around Ad
Add \$4.00 per issue to base charge

3 Payment

- ☐ Cash, Check, M.O.
- ☐ Discover
- ☐ AmEx
- ☐ MasterCard
- ☐ Visa

Card Number

Expiration DateCVC #

4 Please Run Ad

- ☐ 1 Month
- ☐ 2 Months
- ☐ 3 Months

I have figured charges & options for the above ad & have enclosed:

Amount: \$

Name:

Address:

Email:

Requested Delivery On or Before March 4, 2020

PRSRT STD
US POSTAGE
PAID
ATLANTA, GA
PERMIT #3592

P.O. Box 490
Fayetteville, TN 37334

RUSSELL BARNETT

See Travis Searcy, The "Truck Specialist"
We're Better and We'll Prove It!

RAM TRUCK MONTH

We Are Your Cab & Chassis & Dually Headquarters



New 2019 Ram 3500 Limited, crew cab,
6.7L automatic, 4WD,
Stk#11226N
MSRP \$84,420 **Sale Price \$73,420**



New 2019 Ram 3500 Laramie, crew cab,
6.7L automatic, 4WD,
Stk#11231N
MSRP \$75,585 **Sale Price \$65,585**



New 2019 Ram 3500 Laramie, crew cab,
6.7L automatic, 4WD,
Stk#11266N
MSRP \$75,685 **Sale Price \$66,685**



New 2019 Ram 3500 Tradesman, Chassis
Cab, crew cab, 6.7L automatic, 4WD,
Stk#11171N
MSRP \$61,535 **Sale Price \$53,535**



New 2019 Ram 3500 Tradesman, Chassis
Cab, crew cab, 6.7L automatic, 4WD,
Stk#11173N
MSRP \$59,385 **Sale Price \$51,385**



New 2019 Ram 3500 Tradesman, Chassis
Cab, crew cab, 6.7L automatic, 4WD,
Stk#11183N
MSRP \$61,435 **Sale Price \$52,435**



New 2019 Ram 3500 Tradesman, crew cab,
6.7L automatic, 4WD,
Stk#11264N
MSRP \$63,555 **Sale Price \$55,555**



New 2019 Ram 4500 Tradesman, Chassis
Cab, crew cab, 6.7L automatic, 4WD,
Stk#11247N
MSRP \$64,885 **Sale Price \$57,885**



New 2019 Ram 5500 Tradesman, Chassis
Cab, crew cab, 6.7L automatic, 4WD,
Stk#11221N
MSRP \$65,780 **Sale Price \$57,780**



New 2019 Ram 5500 Tradesman, Chassis
Cab, crew cab, 6.7L automatic, 4WD,
Stk#11234N
MSRP \$65,880 **Sale Price \$58,880**



New 2019 Ram 5500 Tradesman, Chassis
Cab, crew cab, 6.7L automatic, 4WD,
Stk#11242N
MSRP \$65,680 **Sale Price \$58,680**



New 2019 Ram 3500 Tradesman, crew
cab, 6.7L automatic, 4WD,
Stk#11267N
MSRP \$63,455 **Sale Price \$55,455**

RUSSELL BARNETT

2756 Decherd Blvd., Winchester, TN
931-691-1712

FIVE STAR
★★★★★
Dealer
BUSINESS LINK

ON THE
JOB

CHRYSLER

DODGE

Jeep



See Travis Searcy, The "Truck Specialist"
We're Better and We'll Prove It!

Call
Travis Searcy
Today!
931-691-1712

www.russellbarnettchryslerdodgejeep.com

*All rebates applied. All prices plus tax, title & tag. \$399 processing fee included. Due to advertising deadline, all prices and incentives including employee pricing is subject to change by the manufacturer without notice. Customers must finance to obtain all Rebates.