

Farmers' Exchange

Place unlimited
items for sale:

FarmersExchange.com

Used and New Farm Equipment.
Equipment, Land and Livestock Auctions.

Call for Subscription **800.247.7318**

RUSSELL BARNETT

See Travis Searcy, The "Truck Specialist"
We're Better and We'll Prove It!

**SUMMER
CLEARANCE
EVENT**

We Are Your Cab & Chassis & Dually Headquarters



New 2019 Ram 2500 Tradesman, reg. cab, 4WD, 8 cyl., 6.4L, automatic, Stk#D11206N
MSRP \$43,330 **Sale Price \$37,330**



New 2019 Ram 3500 Limited, crew cab, 6 cyl., 6.7L, automatic, 4WD, Stk#D11226N
MSRP \$84,420 **Sale Price \$73,420**



New 2019 Ram 2500 Laramie, crew cab, 4WD, 6 cyl., 6.7L, automatic, Stk#D11232N
MSRP \$72,430 **Sale Price \$62,930**



New 2019 Ram 3500 Laramie, crew cab, 4WD, 6 cyl., 6.7L, automatic, Stk#D11259N
MSRP \$79,830 **Sale Price \$69,330**



New 2020 Ram 3500 Tradesman, crew cab, 4WD, 6 cyl., 6.7L, automatic, Stk#D11326N
MSRP \$64,595 **Sale Price \$57,745**



New 2020 Ram 3500 Tradesman, crew cab, 4WD, 6 cyl., 6.7L, automatic, Stk#D11319N
MSRP \$64,395 **Sale Price \$57,545**



New 2020 Ram 3500 Tradesman, crew cab, 4WD, 6 cyl., 6.7L, automatic, Stk#D11328N
MSRP \$64,495 **Sale Price \$57,245**



New 2020 Ram 3500 Laramie, crew cab, 4WD, 6 cyl., 6.7L, automatic, Stk#D11336N
MSRP \$77,975 **Sale Price \$69,225**



New 2020 Ram 3500 Tradesman, crew cab, 4WD, 6 cyl., 6.7L, automatic, Stk#D11352N
MSRP \$64,495 **Sale Price \$58,745**



New 2020 Ram 3500 Laramie, crew cab, 4WD, 6 cyl., 6.7L, automatic, Stk#D11376N
MSRP \$77,875 **Sale Price \$70,625**



New 2020 Ram 2500 Big Horn, crew cab, 4WD, 6 cyl., 6.7L, automatic, Stk#D11371N
MSRP \$69,850 **Sale Price \$64,100**



New 2020 Ram 2500 Laramie, crew cab, 4WD, 6 cyl., 6.7L, automatic, Stk#D11373N
MSRP \$72,820 **Sale Price \$66,570**

RUSSELL BARNETT

2756 Decherd Blvd., Winchester, TN
931-691-1712

**FIVE STAR
Dealer**

BUSINESS LINK

**ON THE
JOB**

CHRYSLER

DODGE

Jeep

RAM

See Travis Searcy, The "Truck Specialist"
We're Better and We'll Prove It!

www.russellbarnettchryslerdodgejeep.com

*All rebates applied. All prices plus tax, title & tag, \$399 processing fee included. Due to advertising deadline, all prices and incentives including employee pricing is subject to change by the manufacturer without notice. Customers must finance to obtain all Rebates.

Call
Travis Searcy
Today!
931-691-1712



1702 Highway 72 East • Athens, AL 35613

256-232-5850

LS Package Deals: Tractor, Loader, Trailer, Box Blade & Cutter



2019 XR4150H

3 Cyl., In-line Vertical, Water-Cooled 4 cycle Turbo Diesel
\$30,789



2016 XU6158C

58HP, 15.8 gal.
\$33,479



2019 XR4140H

3 Cyl., In-line Vertical, Water-Cooled 4 Cycle, Turbo Diesel
\$30,300



2019 XG3135H

3-Cylinder, Water-Cooled, Turbo Diesel
\$23,331



2019 LS Tractor MT 125-24.7HP
Package Deal
\$16,025



2019 LS Tractor MT 122-21.5HP
Package Deal
\$15,352



2019 XJ2025

3-Cylinder, Indirect-Injection, Water-Cooled
\$17,019



2019 XR4155HC

3 Cyl. In-Line Vertical, Water-Cooled 4 Cycle Turbo Diesel
\$35,402



2019 XG3025

3-Cylinder, Indirect-Injection, Water-Cooled
\$19,955



2019 XR4140

3 Cyl. In-Line Vertical, Water-Cooled 4 Cycle, Turbo Diesel
\$27,124

VIEW OUR COMPLETE INVENTORY AT HANEYEQUIPMENT.COM

LS TRACTOR

EVERYTHING

YOU NEED...

ALL IN ONE PLACE.

HAYBUSTER

JAY-LOR

LI

DION

H&S

BBI

Bush-Whacker

Calumet

ARROWQUIP

KELLY RYAN

CLAAS

Econoline Trailers

GEHL

STRETCH-O-MATIC

Art's-Way

SI FEEDERS



MANITOU

MLT625

19.5'
lift height
5.5k
lift cap



Bush-Whacker

Call Us!

OUR SPECIALS OF THE MONTH!

HAYBUSTER



HAYBUSTER 107C NO TILL DRILL

with Legume Box, Acre Counter
& Lift Cylinder
THE No Till for Pasture Applications!

\$27,850

STRETCH-O-MATIC



STRETCH-O-MATIC WRAPPER

8400 Elite!
Fully Automatic and Self Propelled!
Will Easily Wrap Square and Round Bales

\$26,850

JAY-LOR



5425 with Scales 3/4" auger flighting,
alexander knives and vertical knives

CALL while REBATES LAST!

DAE

DON ALLISON EQUIP, INC.

www.donallisonequipment.com

800-669-6450

CALL FOR THE BEST PRICES!

Auction

Ramsey and Sons Dairy Dispersal

August 8, 2020 • 10:00 AM CST
527 Independence Rd., Livingston, TN

Equipment Sells First. Sale will be on the internet with COWBUYER.COM

Selling
120 Holstein Milking and Dry Cows
28 Holstein Bred Heifers
60LB Tank Avg. - 4.1 B.F. - SCC 290,000

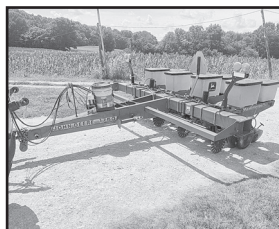

Milking Equipment

Muller Milk Tank, 1600 Gal., 2009, SN 7735CA-09C,
two compressors
Muller Water Preheater, 3 Years old
Sult-O-Bilt Vacuum Pump, 10 hp, single phase
DeLaval Double 6 Take-offs, Claws, & Pulsators
3" low line & stainless receiver group & wash system
DeLaval Teat Dip Sprayer
(10) Surge Tru-Test 70# Milk Meters
Fresh Cow Bucket
Rubber Floor Mats, for parlor
(6) Surge Take-Offs, claws & flow meters, not in use
Dayton 80KW/40KW Generator
Semen Tank, 18 XP; will sell Semen Inventory
30 Free Stall Loops, out of barn
Rubber Tire Scraper, 3 pt., 9', new
Badger 3350 Manure Tank 12,500 liter, nice
Badger 184 Manure Pump, nice

FEED EQUIPMENT

Kuhn Knight Roughage Maxx 3125 Stationary Mixer,
scale, 10 hp motor, brand new, never used

Henke 2109 Stationary Mixer, In Use
Belt Conveyor, 25'
Belt Conveyor, 15'
Roskamp Roller Mill
GSI Grain Bin, 5500 bushel

HARVEST AND FIELD EQUIPMENT

NH FP230 Chopper, 2 row header, processor,
metal alert III, excellent shape
NH 900 Chopper, windrow attachment
(2) Badger BN 950 Silage Wagons, tops, tandem axle, extra nice
Kasten Silage Wagon, 2 beater
(2) NH 28 Silage Blowers, 540 PTO
Supreme Silage Blower, 540 PTO
JD 1750 Conservation Planter, 4 row, no-till, corn & bean cups,
foam markers, extra nice
JD V Ripper, 5 shank
Field Cultivator, 22'
Taylor Way Chisel Plow, gage wheels, 10 shank
Taylor Way Chisel Plow, gage wheels, 7 shank
White 348 Plow, 3 bottom
Old Horse Drawn Wagon, 2 horse

Auctioneer Note: Good herd of AI and bull sired cows and bred heifers. These cows are well cared for but not pushed for top production. Cows that you can take home and do well with. Heifers are really well grown. We will have milk weights and SCC on each cow sale day along with Freshening and breeding dates. The equipment is extra good. The Ramsey's take real good care of their equipment. All shed kept and maintained extra good.

Contact Information: John Ramsey • 931-267-7226 CELL • 931-823-4410 HOUSE

AUCTIONEERS:

Lynn Lee
Dave Myrick
Joe McKee

APPRENTICE:
Bob Morton



www.facebook.com/thetraditionauction
www.traditionauctions.com

TRADITION AUCTION SERVICES, LLC
TRAINED BY THE BEST TO BE THE BEST!

Firm License No. 5762 • MURFREESBORO, TENNESSEE

Telephone:
615/869-0029

TAC ENTERPRISES • BUY • SELL • TRADE DAILY



2510 John Deere Hi Crop, 1 of 113 built, RARE! runs good \$13,500



9' International transport disc, sealed brgs, w/cyl. and hoses \$2,500



1967 Ford Bronco, 302, 3 speed, starts, runs, drives \$13,500



530 John Deere, restored nicely \$5,500



1970 Ford F250, 4x4, SWB, 302, 4 speed trans. runs but ruff \$4,500



66" 4 in 1 skid steer bucket w/teeth, new hoses \$1,500



330-S John Deere, choice of 2, restored \$18,500 each



1969 Ford Bronco, 302, 3 speed, runs, lots of rust!! \$11,900



10 Wheel Vermeer hay rake, average condition \$1,350



NEW 55 gal. 3pt spray rig, pump, coupler, wand and boomless nozzle \$795



3240 Woods 20' batwing, 540, good cutter!! we are using!! \$7,500



430-W LP John Deere, RARE 1 of only 68 made! not running but complete \$6,850 OBO or trade



430-U John Deere, Rare, only one we have ever seen with factory power steering and left hand reverser! Runs, works good \$8,500 OBO or trade



NEW 12' 3pt aerator, sealed bearings \$1,695



BW12 Woods 12' batwing, 540, front and rear chains, \$11,800



L783 New Holland, Very clean, 2,900 hrs. motor locked, 3 cyl, Ford diesel, \$5,900

TWO UPCOMING AUCTIONS

August 8th • October 10th • both starting at 9:00AM

Call Ken for More Details

As always we will have 500/600 pcs. of equipment, tractors, trucks and construction. Onsite and online live bidding. To register for online bidding go to www.proxibid.com and to view our current events go to www.proxibid.com/tactractors. Daily listings are added for viewing at www.auctionzip.com auctionzip ID #21046.

Open consignment - taking consignments until Thursday prior to each auction.
Sale will be held rain or shine!

TAC ENTERPRISES

3330 Alabama Hwy. 36, Moulton, AL 35650

Auctioneer: Ken Nelson, AL #1326

Hours 8:00 A.M. - 5:00 P.M. Monday - Friday

www.tacenterprises.net

256-974-8588



BUYING *Quality* USED EQUIPMENT



JD 5083E - 2009, 897 hrs., MFWD - **\$42,500**



JD 6115M - 2012, 4WD, 2341 hrs. - **\$68,500**



JD 458 - 2009, 2897 bales, twine - **\$17,900**



JD 5045E - loader, 4WD, 775 hrs., pre emissions model - **\$24,500**



JD 285 - 2015, 10', excellent - **\$8,750**



Kuhn GMD240HD - 2017, excellent - **\$8,450**



JD 319E - 2015, 352 hrs - **\$37,500**



JD 550 S4 - 2013, 4WD - **\$9,850**



JD 5075E - 2018, 4WD, 1679 hrs. - **\$26,500**



JD 5100M - 2015, 1575 hrs., 4WD - **\$56,500**



Kubota M4700 - 1999, MFWD, 2400 hrs. - **\$18,500**



Spra-Coupe 7460 - 2009, 2WD, 750 gal - **\$52,500**



Call Us Today!
(615) 274-2200

775 South Main Street Eagleville, TN 37060



Largest Selection In Stock of Bush Hog Equipment!



Bush Hog 12820 - 20', 8 foam filled tires, ready to go **\$24,900**



Bush Hog 3815 - 2020, 15' - **Sale Price \$20,750**



Bush Hog Tillers - 2020, 60", 72" & 84" available, gear drive, **Starting at \$3,150**



Bush Hog 3308 2020, 8' - **\$7,750**



Bush Hog ZT's - 49" - 73", 22HP - 38HP, 3 yr. warranty Kawasaki & Kohler - **Starting at \$4,950**



Bush Hog XLRR1022 2020, 10 wheel - **\$6,150**



Bush Hog HT417H 2020 - **\$6,150**



Bush Hog DHM9 2020, 9' - **\$9,550**



Bush Hog 3510 2020, 10' - **\$9,950**

QUALITY BUILDING SUPPLY



WE HAVE IT!

If you're constructing any kind of building, we have all the materials you need. Come by and see us for all your building supply needs!



**FOR A FREE MATERIALS QUOTE
PLEASE EMAIL: jeff@qbs.us
OR CALL THE OFFICE :
PHONE#
931-593-2027**

Quality Building Supply Is Here To Serve And Supply Middle TN With "Quality Building Supplies"

Our Goal Is To Provide The Best For Contractors And Home Owners, By Offering Fast Turn Around On Any Orders

LOCATION:
3492 HWY 438 E
LOBELVILLE, TN 37097

Cullman, AL • 256-739-5601



Case IH 7130 - \$21,000



Gehl RT210 - \$35,000



Ogden RCR10A-60 - \$6,995

Frontier RB5060, 3 pt. rear scraper blade, 5'\$695
LMC RT-6, 6' rotary tiller, 3 pt.\$2,150
14 Bushel Bagger, fits JD Z900 E/M/R, 54" deck\$2,750
Firestone R3 Turf Tires, 265/55D16.5, 460/60D24\$400

KMC 4610 Poultry Wall Cleaner..... \$4,279
Gehl RT210 Compact Track Loader, 2015, 1180 hrs \$35,000
Ogden RCR10A-60, 2017, 10 wheel, center kicker\$6,995
JD Belly Mower, 72", fits 3032R, 2520, 2720, My2016 and older\$3,250

McMinnville, TN • 931-668-1784



Jacto A-500 - \$6,900
Cat 259D\$41,500



JD 558 - \$12,900



JD 333E - \$42,000



JD HPX - \$4,900



JD 6130M - \$87,000



JD 6120M - \$96,512

Cookeville, TN • 931-526-8544



Kubota M5800 - \$32,000



JD 6110 - \$98,000



JD 630 - \$9,900



NH BR7090 - \$7,200

Tomahawk Skid Steer Bucket, 5'6" \$550
Kubota B7100, 1200 hrs.....\$2,800
JD 2540R, 22 hrs., 2019, warranty, Stk#1027564.....\$4,900
JD 5083E, cab, loader, 2012, Stk#1027664\$39,500

JD Z950R, zero turn, 2016, 1550 hrs\$5,500

JD 865M Gator, diesel, cab, green/yellow, 2020\$24,000

Mt. Juliet, TN • 615-754-2600



Kuhn GMD 500 - \$3,999



Frontier WR1008 - \$2,999



Agco WP42 - \$3,999



JD 3043D - \$23,900



Farm King - \$999

Leighton, AL • 256-446-5929



JD 8370R - \$315,000



JD 7830 - \$85,000



JD S670 - \$108,000



JD 6145R - \$171,000

JD 6145R.....\$129,500
JD 6145R.....\$141,000
JD 5300, 2WD, 2016 hrs\$9,900
Kubota M5-111, 1100 hrs.....\$43,000

JD S690, 2013\$279,000

JD 825i, camo, PS, S2\$19,450

Fayetteville, TN • 931-433-5620



Case IH JX75 - \$24,000



JD 469 - \$29,000



Kuhn GMD600 - \$3,500



MF 431 - \$8,000



Frontier DM5070 - \$5,800



JD 6155m - \$105,000

Huntsville, AL • 256-830-4020



JD 5100M - \$74,850



JD 6110M - \$86,300



JD 6105E - \$45,000



JD S690 - \$180,000



JD R4038 - \$338,900



JD 329E - \$41,000

Athens, AL • 256-232-2131

JD 870 - \$9,500



Kubota M6141 - \$71,900



JD 6130M - \$105,000



JD 4120 - \$12,500

JDZ930M, 2015, 550 hrs.....\$6,500 JD Z625, 2015, 250 hrs., 54" cut.....\$3,200

Toro ZMaster 6000, 60" cut, 2014.....\$3,000
 JDZ930A.....\$4,950
 JD 2210.....\$7,500
 Massey Harris 33.....\$1,900
 JD Z915E, 48", 75 hrs.....\$4,950
 Toro Grandstand.....\$4,600
 Kubota M7060, cab, 4WD, 1085 hrs.....\$29,500
 JD 757, 2000, 54", 898 hrs.....\$3,750

Columbia, TN • 931-388-1557

J&M 1050-20 - \$29,500



JD 1990 Air Drill - \$95,000



JD 5045E - \$36,500



J&M 1051-22S - \$27,500

JD 790, 2WD, PS, 860 hrs.....\$7,995 JD Z960M, 72" cut, 496 hrs.....\$5,500

JD 3038E.....\$19,500
 Frontier RC2060 Rotary Cutter, 5'.....\$1,795
 JD X380, 2016, 54" cut, 91 hrs, stk#1026891.....\$2,500
 JD 970R, 2017, 140 hrs, stk#1025587.....\$9,500

Manchester, TN • 931-728-5400

JD 6130M - \$105,000



JD 9400 - \$21,900



JD H4038 - \$289,000

JD 5045, 4WD, 300 hrs.....\$18,900 JD 1770NT, 12 row, 30".....\$59,500
 JD S670.....\$189,000 JD 4030, 2WD.....\$10,000

JD 9550, 3900 eng., 2800 sep.....\$50,000 JD 8300 Grain Drill.....\$3,995
 JD R4023, 80' booms.....\$160,000 GR3000TT Turbo Till, 30'.....\$18,900
 JD 5055E.....\$22,000 JD S660.....\$179,000
 Hardi Sprayer.....\$8,500 JD 643 Corn Head.....\$4,900
 JD 5100M, 2019, 4WD, loader, 64 hrs.\$75,900
 JD 8335R, 2013, 1564 hrs.....\$169,000
 NH BR740A.....\$8,000

Scottsboro, AL • 256-259-0704

JD 825i - \$14,750



JD 5100E - \$33,500



JD 4630 - \$125,000

Kinze 3600, 2018, 36/18, 12/03.....\$77,500 JD HX15, 2006.....\$8,800

JD 6700, 60' booms, 15" nozzle.....\$22,500 MacDon FD75, 2018, 30', draper.....\$60,000
 Schulte XH1500, 15'.....\$7,900 JD 1770NT, 2009, 30", 16 rows.....\$55,000
 JD 893, 8 row, 30" spacing.....\$13,850 Kinze 3600, 2007, 30' spacing,
 Case IH 1250.....\$56,500 12 row.....\$35,000
 Frontier DH1613.....\$12,500
 Kubota RTV900, 2005, 4WD, diesel.....\$7,250

Winchester, TN • 931-967-5144

NDE 554 - \$24,900



NH 660 - \$3,500



Woods BW1800X - \$10,500

Used Lawn & Garden Tractors.....CALL Commercial Zero Turn Mowers.....CALL

JD 444 Corn Head, 30" row.....\$1,500 Ogden Rake.....Call
 NI Corn Picker.....\$1,000 Case IH Magnum 340, 2013.....\$139,000
 Geringhoff Roto Disk.....\$22,000 Case IH Maximum 125, 4WD, loader,
 JD 635 Flex Draper.....\$44,500 2009, 4200 hrs.....\$41,500
 Brent 782 Grain Cart.....\$19,900 Kodiak HD Rotary Cutter, 10', 3 pt...\$3,000
 M&W HC-6.....\$2,000 Frontier WR2010E HP Wheel Rake,
 M&W HC-601.....\$3,200 10 wheel.....\$4,500
 H6750.....\$5,900 JD 704 Rake, 10 wheel.....\$2,500

Florence, AL • 256-757-9080

Kubota MX5100 - \$18,500



Hustler 0 Turn - \$10,200



JD 3025E - \$17,500



JD 5065E - \$32,000

JD 3025.....\$16,500
 Bobcat Quick Cat Mower.....\$5,500
 Bush Hog Cutter, 5'.....\$1,800
 Land Pride RCR2596.....\$8,200
 JD 648R, 2019, 166 hrs.....\$8,500

Arab, AL
 933 N Brindlee Mt. Pkwy
 (256) 586-8304

Corinth, MS
 1703 Johnson Dr
 (662) 287-4494

Dickson, TN
 707 Henslee Dr
 (615) 229-2400

Franklin, TN
 340 9th Ave N
 (615) 794-8187

Fultondale, AL
 950 Decatur Hwy
 (205) 808-5300

Hendersonville, TN
 133 N. Shackle Island Rd
 (615) 824-9726

Jasper, AL
 3700 Industrial Pkwy
 (205) 384-3058

Murfreesboro, TN
 464 Middle TN Blvd
 (615) 890-6258

Pelham, AL
 3311 Pelham Pkwy
 (205) 605-0412

LOW RATE FINANCING AVAILABLE!Call, come by, or visit TriGreen.com for details

TriGreenEquipment.com



Cold Formed Pre-Engineered Steel Buildings



- Design while you wait!
- Delivered in 10 working days after drawing approval.
- 20-25% savings over red iron.

Come in and let us design a building for you!



**Manufacturer Of Quality Steel
Buildings & Roofing Products.**

**We Offer
Steel Trusses**

recision Metal Forming, Inc.

17713 Hwy. 72, West • Athens, AL 35611

256-232-8080

www.precisionmetalforming.net

"Professional Industry Staff To Assist You In Your Design & Application"



Farm Equipment Specials



Case IH 1666, 3300 eng. hrs., 2100 sep. hrs., 4WD, Cummins eng., very well maintained, Stk#3101 - **\$22,500**



JD 7000, 4RW, no-till, Yetter row cleaners, been thru shop, good marker arms, Stk#2974 - **\$4,500**



Case IH 2188, 2780 sep. hrs., rock trap, chopper, field tracker, very nice Indiana Machine, Stk#3057 **\$32,500**



JD 9500, 2800 eng. hrs., 2200 sep. hrs., very nice Indiana machine, field ready, Stk#3114 - **\$28,500**



Case IH 1083, 8 row, 30" cornhead, last year made, stalk stompers, over all good, Stk#3052 - **\$10,500**



Case IH 1020, 25', excellent condition, very late model, very nice, Stk#2906 **\$12,750**



JD 630, 9" spacing, 21' wide, good blades & bearings, no welds, Stk#2998 - **\$9,250**



Kinze 2600, 12 row, 30", no-till, row cleaners, liquid fertilizer, excellent condition, Stk#3029 - **Call**



Case IH 2166, 2WD, 2900 sep. hrs., 4100 eng hrs, Cummins engine, specialty rotor, Stk#2840 - **\$27,500**



Case IH 1063, 6 rows, 30", sheet metal good, good chains, ready for field, Stk#2837 - **\$6,350**



NI 5209, 9', 540 PTO, hyd tongue, cutter bar good, field ready, Stk#3047 - **\$8,250**



Case IH 1020, 20', 2001, head is in excellent condition, set up for field tracker, Stk#3053 - **\$10,500**



NH Proted 3417, 4 basket, absolutely like new, 6 arms per rotor, Stk#2987 **\$6,850**



Kuhn GA4121, 3 pt., 10.5' wide, walking tandem wheels, excellent, Stk#3090 - **\$5,950**



Case IH 1020, 17.5' head, good auger & floor, good cutterbar, field ready, Stk#2340 - **\$4,950**



JD 643, 6 row, 30" corn head, excellent sheet metal, chains & knives good, nice, Stk#3111 - **\$6,500**



Krause 4900, 8" spacing, 22' buster bar, no welds, very nice, Stk#3062 **\$10,500**



JD 643 Corn Head, 6 row, 30", late model, excellent sheet metal, very good shape overall, Stk#2792 - **\$6,250**



Hesston 4550, Inline, 540 PTO, runs out smooth, Stk#3099 **\$6,250**



EZ Trail 680, excellent, up to 30' 6 ton gear, Stk#2950 **\$3,250**

JD 444 Corn Head, 4 row, ear savers, Stk#1153	\$3,000
Case IH 1020, 17.5' head, good cutterbar, field ready, Stk#2340	\$4,950
Killbros 350, on Killbros running gear, Stk#1680.....	\$2,900
Stoughton Hopper Bottom, 40', good sure lock roll tarp, Stk#2305.....	Call
Unverferth HT12 Head Cart, 25' good tires, good shape, Stk#2907.....	\$2,450
Unverferth Zonebuilder Ripper, 5 shank, 30" spacing, Stk#2982.....	\$6,950
NI 4150 Hay Rake, 9', very good shape, Stk#3019.....	\$2,750
EZ Trail 672, holds up to a 25' head corn or grain, Stk#2985.....	\$2,450
MF 520, 10', 7.5" spacing, very nice, Stk#3089.....	\$3,350
M&W RC456, 10 wheel, not all welded up, Stk#3011	\$1,450

NH 256, Stk#3046, 8' 6", has all teeth.....	\$1,350
JD 300 Corn Picker, Stk#2833, 2 RW, 2RN available	\$6,250
Parker 514, Stk#3092, 550 bushel, good auger.....	\$10,900
Case IH 7140, 2WD, 18 spd., 3 remotes, Stk#2103.....	\$36,500
Fella TH540T, hydro, 4 basket, 19' width, ready to go, Stk#3091	\$3,750
Brillion M124 Cultimulcher, 10', not all welded up, Stk#2997	\$3,450
Kinze 2000, 8/15, 8 30" or 5 15" rows, Stk#2972	\$16,500
United Farm Tools 444 Grain Cart, 400 bushel, not rusty, Stk#3032	\$3,250
JD 7000, 4 row, conversion, excellent, Stk#3018	\$6,850



JD 468, twine only, 4x6, mega wide, field ready, Stk#3016 - **\$9,250**

Newman Farms

www.newmanfarms.net

Cleveland, TN

Call 423-595-5715 or 423-464-5303

We Now Carry **AMERICAN LANDMASTER®**

550 UNTAMED



Every 550 Untamed is equipped with power steering to make negotiating tight trails or rough conditions easier than ever.

CRUISER MODEL



High Torque...High Adventure! Available in 4 different models. Electric or gas powered. 24 MPH, 2 bed options to choose from.

LANDSTAR 700 CREW



More power, more capabilities. Offers standard seating for four, so a whole group can enjoy. Options to customize available.



SCAG

POWER EQUIPMENT®

SIMPLY the BEST
#1 Rated Commercial Mower in the USA!
We have all models in stock!

Bush Hog Implements & 0-Turn Mowers in Stock

Made in Alabama • Cutters in stock - 5' to 15'

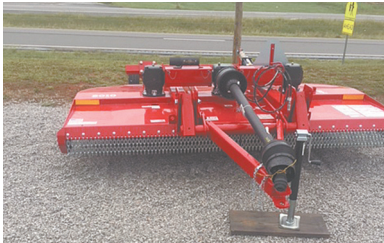

BLUEWATER OUTDOOR EQUIPMENT

7711 HWY 72 • KILLEN, AL
BLUEWATEROUTDOOREQUIPMENT@GMAIL.COM

256.757.0400

We Have The Largest Selection of Zero Turn Mowers in North AL and Middle TN



ONLY A FEW 2019S LEFT! SAVE 100\$!

- #1 Rated Commercial Mower
- Industries Leading Warranty
- Heaviest Mower Decks in the Industry

Mowers starting at
\$3,999/6 year warranty/500 hours

Compare us to the Competition!

Branson
TRACTORS

**New Shipment
In Now!!**



- Assembled In USA
- 6 Year Powertrain Warranty
- Hydrostatic Or Shuttle Shift
- All Steel
- Heaviest In Class
- Synchronized Transmission

**24HP to 80HP
Unsurpassed Quality**

Bring us the best offer you have had on a tractor; let us offer you more tractor and still save thousands, with additional discounts on attachments.

**Every Tractor Comes
With FREE Loader!**



HUGE SALE on all Woods Equipment!

All Woods Equipment 15-20% below MSRP & we'll cover the Sales Tax!

Woods Equipment

We now carry in stock 4' to 15' Woods Implements. Made in USA.!



• MADE IN U.S.A. • CUTTERS FROM 4' TO 15' • DISC ALSO IN STOCK • PALLET FORKS 4400 LBS. CAPACITY

BLUEWATER OUTDOOR EQUIPMENT

OPEN 8:00 A.M. TO 5:00 P.M. MONDAY THRU SATURDAY

- LOCATED IN CENTER STAR, AL. - 7711 HWY 72 KILLEN, AL.
- ON-SITE FINANCING - 0% FINANCING ON MOST EQUIPMENT.

7711 HWY 72 • KILLEN, AL
BLUEWATEROUTDOOREQUIPMENT@GMAIL.COM

256.757.0400

www.cbfarmoutdoors.com

Complete Custom Cattle Working System - \$3,750



Includes 180 degree sweep w/20' Alley, slide gate. 5' Walk through Gate. Has a 10x20 main holding pen and attached 8x20 Holding Pen with Combo Panel

C&B 160 Bushel Cattle Creep Feeder w/Gates



\$2,950

16ga/12ga bottom



\$3,550

14ga/12ga bottom



\$3,900

14ga/12ga bottom
Spring Assisted Gates

C&B Hereford Auto Squeeze Chute \$3550



Auto Head Gate, Neck Access Doors, Split Tail Gate. Powder Coat paint. Weighs over 1600 pounds



C&B FARM + OUTDOORS

13976 Hwy. 72 West, Athens, AL 35611

www.cbfarmoutdoors.com

256-777-7137

Delivery Available On All Our Cattle Equipment We Sell



Call Chad Today 256-777-7137

C&B Angus Auto Cattle Squeeze Chute - \$2,800

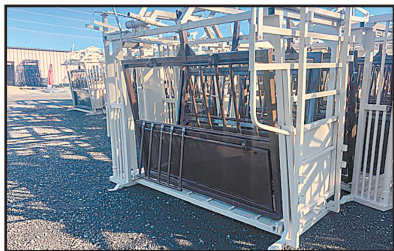
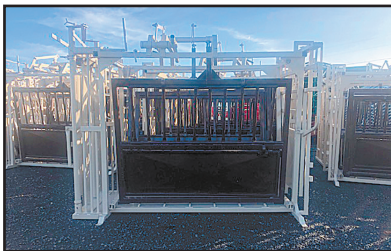

C&B Mobile Grain Bins

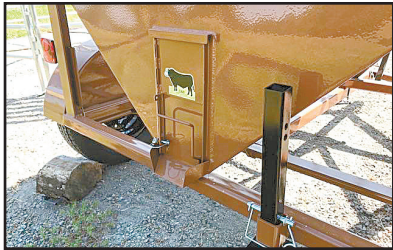

3000 lb.
\$2,200



5000 lb.
\$2,600



6500 lb.
\$3,200

Custom 90° Cattle Sweep System - \$1,350



Includes Slide, Gate & 10' Alleyway

C&B Truckload Pricing



Call Chad at 256-777-7137 for info on truckload pricing direct to your farm



JD 455G - \$27,500
with backhoe & cab,
2080 hrs, 1 owner



2019 Delta 28' - \$6,250
w/tilt down, 7,000 lbs.,
almost new cond.
2018 MAX XD - \$8,750
35', (2) 10,000 lb. axles,
mega ramps



JD 6320
\$36,500
4WD, left hand
reverser, bucket
& hay spear



JD 750 No Till Drill
Starting at \$15,500
good condition



2012 JD 750K
\$82,750
LGP, no def, 6200 hrs.,
good UC



Bobcat S175
bucket, 1,500 hours,
1 is track, 1 is wheel
Starting at \$19,750



06 Bobcat - \$27,750
1778 hrs, 4WD, versa
handler, Perkins eng, quick
hitch forks & accessories



JD 2350 - \$10,750
2,500 actual hrs.,
rack and pinion,
1 owner



2011 JD 524K
\$47,500
4x4, hood loader



2006 JD 650
\$47,750
Good UC,
heat & air work



2010 Mack- \$26,750
10 speed, CH460 eng.,
Stk#G-101



CAT Trackhoe 312B
\$38,750
cab, runs good



Bobcat T180 - \$23,750
AC, inside like new,
very nice



Kubota K008-3
Mini Excavator
\$12,500
Runs & operates good



Kubota 105s
\$31,750
4WD, 1800 hrs,
off my farm use



2003 Int. Tri Axle
Dumptruck
\$36,750
8LL trans,
double frame



JD 35D Mini
Excavator - \$19,500
Runs & operates good



Cat DGN - \$59,750
w/rippers, 4,900 hrs.,
good undercarriage



Mack - \$16,750
22 steel flatbed, nice,
setup to carry forklift,
44 rear



JD 5525 - \$36,750
2200 hrs., left hand
reverse, 90HP



JD 4240 - \$30,750
1 owner, power shift,
4700 hrs.



Kubota M105S
\$22,500
4WD, 5,700 hrs.



JD 8400 - \$42,750
4WD, 7,800 hrs.



Kubota M9000
\$26,750
2,200 hrs., 4WD,
like new rubber



Kubota M9000
\$25,750
1700 hrs., 1 owner,
4WD



2006 Cat 930G
\$49,750
Quick attach bucket
and forks

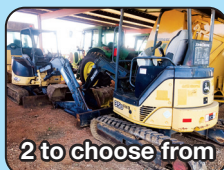

JD Mini Excavator 35-D
\$24,750 - \$19,500
1600 hrs, 4000 hrs,
1 has new tracks



Case CX160
\$49,750
2,200 hrs., thumb,
Cummings eng.,
off farm use, 2 buckets



99 Peterbilt
\$21,500
Heavy spec truck,
400 Cummings,
Stk#G-102

Lots More Farm Equipment For Sale (Most Used On My Farm)



Mack Tandem Dump
\$10,750
Good truck



Hitachi Zaxis 210 LCN
\$82,500
4,400 hrs, hyd. thumb, very nice



JD 750K Dozer - \$102,500
2583 hrs., good UC



Cat D5H - \$36,500
Hightrax, 6 way,
new transmission



2 to choose from
Cat D3C-LGP
Starting at \$19,500



Kubota M9000 - \$26,750
4Wd, 2200 hrs.



2000 JCB 803 Plus
\$14,750
Perkins eng., 2337 hrs.



Cat 908 Rubber Tire Loader - \$32,750
Runs good,
quick attach loader



JD 7220 - \$42,500
4x4, MFWD,
3 set remotes, left hand reverse



NH 4630 - \$18,750
1,200 hours, runs great



Cat 312B - \$37,750
Very nice, good tracks



Komatsu D4 31 PX Dozer
Call for price
Runs great



Cat 277B - \$26,750
1,200 hrs., nice machine



'92 Case 1550 Dozer
\$19,750
6 way, runs good, Cummins eng.



JD 455G Track Dozer
\$22,750
4,200 hrs., 1 owner



2007 Dodge 3500 - \$21,750
Cummings diesel, auto. trans,
auto crane & new JD generator &
air compressor. Stk. #G001



Catpillar 112F Road Grader \$12,750
Scaffles, county owned,
runs great



Case 650K Dozer
\$32,750
4000 hrs., 6-way



JD 4450 - \$21,750
Quad range trans,
4 remotes



JD 450G - \$27,750
1800 hrs, Series 4,
runs good

Tye Stubble Drill, totally rebuilt, small seed attachment\$8,750
Ford L9000, Cat engine, big air compressor, boom truck, with service bed.....\$12,500
(2) JD 8430, 4,200 hrs. & 5,500 hrs., both good condition,
straight off my farm.....starting at \$105,000
7200 Maximerge JD No Till Planter, 38 inch rows, w/fertilizer, w/markers\$3,250
International Dump Truck, tandem axle\$17,750
Kubota Mini Excavator K008-3, 2 to choose from Call for price
JD 4760, 2WD, 180 HP\$23,750

JD 4640, 1 owner, Quad range, Kentucky tractor, 6400 hrs.\$19,750
Load Max 36 ft. w/hydraulic lift\$10,750
Midland 6 yd. Dirt Scoop, very nice condition.....\$6,850
Cat 931, w/ripper, good UC, runs good.....\$16,750
JCB, 803 plus, mini excavator, great 2331 hrs., plumb for hyd.....\$15,750
(3) Several Tandem Wheel Tri-Axle, Double Axle Dump Trucks, Int. and Fords Call
Lowboy, 30 ft., with ramps, 35 ton.....\$12,500
Lull 644B-42, Cummings diesel, operates well\$21,750

Call Gary 256-335-4919 **Florence, Alabama**
Used Trucks Plus TTL

Estate Auction

9:AM August 1st - Real Estate Sells 1st

*** HOUSE & 60 Acres Offered in Tracts & Whole**

3 Bedroom 2 Bath House, Tractor, Farm Equip, Household Items & More

3868 County Road 217, Trinity, Alabama

The Stacy & LaNell Addison Estate



Call Ben Phillips 256-710-9683

Estate Auction

9:AM Sat. AUGUST 8th

*** 52 Guns - Chevy Truck - Baseball Cards**

6508 US 72, Killen, AL - Shane Albright Auctions Office

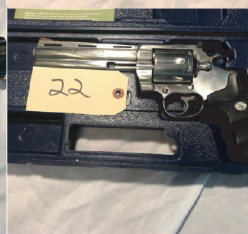
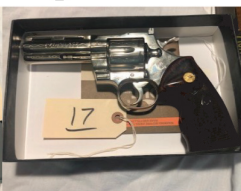
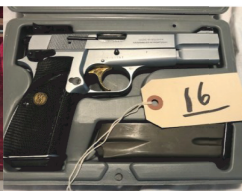

WWW.SHANEALBRIGHT.COM



SHANE ALBRIGHT AUCTIONS

6508 HWY 72, KILLEN, ALABAMA 35645

AL PHONE 256-757-8898 TN PHONE 931-762-5134

Shane Albright Owner/Broker/Auctioneer AL# 1569 TN# 5431 TN FIRM# 112

Ben Phillips Vice President/Realtor/Auctioneer 256-710-9683 AL# 1331

***House & 132 Acres in two Farms Tractors & Equipment**
9:AM AUGUST 15th - 3429 Frankfort Rd, Tuscumbia, AL

***Fork Lift-Trailer-Tools & Equipment**
9:AM AUGUST 22th - Florence, AL

***3 BR-2BA House on 82 Ac-Lake-Cars-Tools & More**
9:AM AUGUST 29th - 578 Wade Road, Phil Campbell, AL

***AMISH AUCTION - HORSE DRAWN FARM MACHINERY-TOOLS & MORE**
9:AM SEPTEMBER 4th - 1065 E Elzie Rd., Stantonville, TN



SHANE ALBRIGHT AUCTIONS
6508 HWY 72, KILLEN, ALABAMA 35645
AL PHONE 256-757-8898 TN PHONE 931-762-5134
Shane Albright Owner/Broker/Auctioneer AL# 1569 TN# 5431 TN FIRM# 112
Ben Phillips Vice President/Realtor/Auctioneer 256-710-9683 AL# 1331

HWY 72 SALES

COMMERCIAL & EQUIPMENT TIRE SALES



New Tires Every 3 Days

*Best Prices ! New, Used and Retread Semi Truck Tires
Call me for all your Farm, Tractor, Semi & Forestry
Tires and Save lots of \$\$\$\$
Tim*



Sales Center
6550 US 72
Killen, AL

Check our Prices before you buy!

Call 256-366-9042



SUMMERTOWN METALS

40'x60'x14' - Enclosed Post Frame Building Noah's Workshop



INSTALLED FOR JUST
\$31,630
plus tax and delivery

- 2-14'x14' split sliding doors with X trim
- 1-36in walk in door
- 2-3'x4' windows

- 1-Cupola
- 2-side sheds 12'x60' fully trimmed out with post wrap



40' x 60' x 14'

- Haybarn
- Steel Trusses
- #1 galvalume roof
- #1 40-year metal walls & trim
- 6x6 treated post, 2x6 perlin
- 160 lbs. qcrete per hole

Installed for
\$11,400

Plus tax and delivery

\$8,950

Roof & Gables only



30' x 40' x 12' Enclosed

- Wood trusses
- 2- 3'x3' windows
- 1 - 3'x6'-8" walk door
- 2 - 10'x10' garage doors
- #1 40-year painted metal
- Includes wainscoting
- includes 4" concrete

Installed for
\$16,300*

Plus tax and delivery

3864 Summertown Hwy., Summertown, TN 38483

931-796-1521
www.summertownmetals.com

*Price includes all material and labor. Delivery and tax extra. Labor provided by independent contractor. Pad must be level. Any rock or changes will incur additional cost. Codes and permits are the responsibility of the buyer.

Price may change without notice. See our website for latest pricing: www.summertownmetals.com



SUMMERTOWN METALS

**Garages • Pavilions • Hay Barns • Horse Barns
Ag Buildings • Commercial Buildings**



Installed for \$17,600*
plus tax and delivery

40' x 60' x 14'

- Includes Material & Labor by Independent Contractor
- 6"x 6" Pressure Treated Posts
- Steel Trusses
- One Walk-In Door
- One 10'x10' Garage Door
- #1 40 Year Painted Metal Walls
- #1 25 Year Galvalume Roof

***Concrete Not Included.**

"Expect Excellence"

Built on the traditions of hard work, ethical business, and commitment to quality, Summertown Metals has become a premier manufacturer and distributor of high quality building products. We are family owned and operated and have been in business for more than 10 years. We are committed to providing high quality materials and building solutions at the best possible prices resulting in an unbeatable value for our customers.

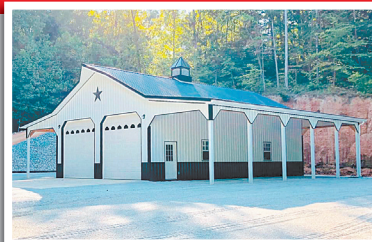

Installed for \$33,400
plus tax and delivery

30' x 50' x 14'

30'x50'x14' enclosed building with soffit and two 14' side sheds. Includes materials and labor by an independent contractor, 4" of concrete on the 30'x50', two 12'x12' garage doors, one walk-in door, four 3'x4' windows, cupola, widows peak and post wraps.



40x96x14 roof and gables. No 1 galvalume roof, no 1 painted gables, 6x6 pressure treated posts. 60cca. 180 lbs. concrete per hole. 2/6 pressure treated v brace on every post. Steel trusses with the kn brace. No 1 2/6 perkins on 2 ft. centers.

Installed for \$13,950
plus tax and delivery



Timo's Tinker Shop

- 30'x50'x12' fully enclosed with soffit
- 10' porch with finished ceiling
 - 1-10x10 garage door insulated with glass
 - 1-36in walk in door
 - 8-3'x3' windows
 - 2-2'x3' windows in gables
 - 1-30in cupola
 - 4" concrete floor

Installed for \$31,050
plus tax and delivery

We offer a huge array of sizes, styles and options! • Call us today for a free quote on a customized building!

3864 Summertown Hwy., Summertown, TN 38483

931-796-1521
www.summertownmetals.com

***Price includes all material and labor. Delivery and tax extra. Labor provided by independent contractor. Pad must be level. Any rock or changes will incur additional cost. Codes and permits are the responsibility of the buyer.**

Price may change without notice. See our website for latest pricing: www.summertownmetals.com

Absolute Living Estate

Sat., Aug. 15 • 10:00 AM

AUCTION



Nice Home • Barns
Acreage in 3 Tracts
Personal Property

Real Estate sells at 10:00 AM • Location: 41 Blair Hollow Rd., Taft, TN 38488



Van Massey
Broker/Auctioneer

VanMassey
AUCTION & REALTY

www.vanmassey.com

"Serving The Southeast Since 1982"

31 Lynchburg Hwy.
Fayetteville, TN 37334
931-433-8686



For more info, go to: www.VanMassey.com

Absolute Real Estate

Labor Day, Mon., Sept. 7 • 10:00 AM

AUCTION



105 Acres in 3 Tracts
Older Home
Nice Barns

Location: 3498 John Allen Rd., Cornersville, TN 37047



Van Massey
Broker/Auctioneer

VanMassey
AUCTION & REALTY

www.vanmassey.com

"Serving The Southeast Since 1982"

31 Lynchburg Hwy.
Fayetteville, TN 37334
931-433-8686



For more info, go to: www.VanMassey.com

Chancery Court Ordered

Sat., Aug. 29 • 10:00 AM

AUCTION



A Fixer-Upper!

2000+ sq. ft. Brick Home on Double Lot

Location: 759 Old Lincoln Rd., Fayetteville, TN 37334

A beautiful home in need of several repairs.

Preview/Open House will be Friday, Aug. 21 from 4:00-5:00 PM only.

Selling for the Kimberly A. Bowden Estate, Mr. Garrett Honea, attorney for estate.
Van Massey, Auctioneer



Van Massey
Broker/Auctioneer

VanMassey
AUCTION & REALTY

www.vanmassey.com

"Serving The Southeast Since 1982"

31 Lynchburg Hwy.
Fayetteville, TN 37334
931-433-8686



Early Fall Online Consignment AUCTION

Location: 31 Lynchburg Hwy., Fayetteville, TN 37334



All types farm and construction equipment will be sold. If you have equipment to sell, call Joe Massey at (931) 675-9606 or our office at (931) 433-8686.

Receiving Equipment: Monday, August 31 thru Thursday, September 3 • 8:30 - 4:00PM

Auction Ends: Tuesday, September 15 • 7:00PM **Preview Day:** Friday, September 11 • 10:00AM to 4:00PM

Selling Tractors, Dozers, Skid Steers, Backhoes, Hay & Tillage Equipment, Telehandlers, ATVs, Lawn Equipment, Cutters, Trailers, & more.

We work hard to get you your top dollar for your equipment as we have for 38 years. We appreciate your business. Call us today!



Van Massey
Broker/Auctioneer

VanMassey
AUCTION & REALTY

www.vanmassey.com

"Serving The Southeast Since 1982"

31 Lynchburg Hwy.
Fayetteville, TN 37334
931-433-8686

NAA
Auctioneer
AL Lic. #1289
ITAA
TN Lic. #1711
MS Lic. #1609

For more info, go to: **www.VanMassey.com**

Sportsman Consignment
AUCTION
Sept. 21 thru 28

Location: 31 Lynchburg Hwy.
Fayetteville, TN 37334

Now accepting consignments for
Guns • ATVs • Boats • Knives • Etc.

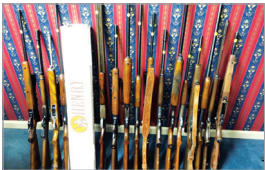

Call John Thorpe to consign your items:
(931) 993-6157

www.VanMassey.com



Van Massey
Broker/Auctioneer

VanMassey
AUCTION & REALTY
www.vanmassey.com

31 Lynchburg Hwy. | Fayetteville, TN 37334
931-433-8686

"Serving The Southeast Since 1982"

NAA
Auctioneer
AL Lic. #1289
ITAA
TN Lic. #1711
MS Lic. #1609

Huge Online
AUCTIONS
Every Thursday • 7:00PM

Location: 31 Lynchburg Hwy.
Fayetteville, TN 37334

Selling Estate Sell-Outs including:
Vehicles • Equipment • Antiques
Old Collectibles • Coins • Knives • Etc.

We average selling from
1600 - 2400 items every week.

See what's selling at:

www.VanMassey.com



Van Massey
Broker/Auctioneer

VanMassey
AUCTION & REALTY
www.vanmassey.com

31 Lynchburg Hwy. | Fayetteville, TN 37334
931-433-8686

"Serving The Southeast Since 1982"

NAA
Auctioneer
AL Lic. #1289
ITAA
TN Lic. #1711
MS Lic. #1609

Richardson Gate & Panel Co., LLC

10665 Hwy. 72, Rogersville, AL 35652

Hours: Tuesday-Friday 9:00 A.M. - 4:00 P.M.; Saturday 9:00 A.M. - 12:00 P.M.; Closed on Mondays

www.richardsongatesandpanels.com

Call Jeff: 256-366-6172

Pasture Gates in Stock • 6' - 16' • Lite Weight to Heavy Duty • Excellent Pricing



Cattle Working System
Sweep with holding pens.
Excellent system.



**5x12 Econ
Corral Panels**



**6x12 Galv. HD
Corral Panels**



**HD Galv. WT Gates
4' - 12'**

... CALL FOR PRICING ...

See our website for full description and pricing.



Animals

Place your ad: 800-247-7318



SEVERAL YOUNG JERSEY COWS available as they calve this summer, \$800 and up. Paris, TN. (731)782-3463.

WAGYU HEIFERS for sale. (256)714-6182.

GRAIN FED BRANGUS STEERS, non-GMO grain, will deliver to Light Hill Meats in Lynnville, TN, ready the end of November. Call, (931)698-0936 to reserve yours.

HAFLINGER MARES, 14 year old pair of registered half-sister Haflinger Mares, wagon and harness included. Perfect condition, Call for price, (931)728-5490; (931)808-8490.



LAKE AND POND FISH FOR STOCKING. Bass, Bluegill, Shell Cracker, Catfish, Grass Carp, Minnows and Other Species. Aerators and Fountains. We deliver! Call for prices! (615)977-0752.



CORRIENTE CATTLE for sale, bulls, heifers and roping cattle available. Call, (615)459-7773. Leave message, I do not have cell phone. Thank you.

PUREBRED POLLED HEREFORD BULLS for sale, service age. (931)363-0445.

4 YEAR OLD REGISTERED BORDER COLLIE, fully trained to run sheep or cattle, \$1,700 or best offer. (931)254-9280.

REGISTERED BLACK ANGUS BULLS for sale, fully TAEP qualified, A-I sired out of great cow families, gentle, good EPD's. Cedar Ridge Angus, Pulaski, TN. (256)508-2874. See Cedar Ridge Angus on Facebook.



BLACK & TAN ENGLISH SHEPHERDS. Find qualified breeders of true Black and Tan English Shepherds. Visit www.shepslist.com.

REGISTERED ANGUS for sale. Bulls and females, weaned calves up to bred cows and herd bulls, AI and herd bull sired. Location in Ardmore, TN. Call for price, (256)656-3136.

Muscle Shoals Diesel Service

Diesel Fuel Injection Sales and Service

Serving the Southeast Since 1975

Bosch
Denso

Stanadyne
Delphi

Caterpillar
Cummins

Zexel
AMBAC

Yanmar
Detroit

Turbocharger Sales & Service • Powerstroke Injectors • Performance Chips
Locally owned and operated • Many exchange units available



**We want to make you glad you chose us for
all your Diesel Fuel Injection Needs!**



New Location! 1135 Hwy. 20, Tuscumbia, AL 35674

Toll Free 1-888-308-1203 • 256/381-0240

Powell Farms Inc. Consignment Auction

August 14 & 15, 2020 • 9:00 A.M.

Location: 1/4 Mile North of I-71 exit 34 @ corner of Hwy. 421 North & Carmon Rd. Campbellsburg, KY 40011

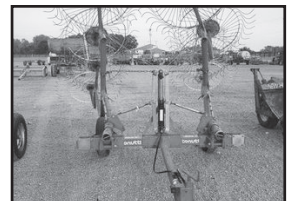

Receiving: Now by appointment only and August 5-12 @ noon. No vehicles or junk tires.

Commission rates: 10% per item \$10.00 minimum, \$450.00 maximum per item. No sale fee \$10.00 per item.

Terms: Cash, good check, wire transfer. All items sell as-is with no warranties or guarantees by Powell Farms Inc. or its employees. Not responsible for accidents or theft. Online buyers 3% buyers premium with payment due by Wednesday the 19th. Lot will be open daily to make inspections and determined value before bidding. On-sight buyers 3% buyers premium with payment made sale day. Must have paid receipt to be loaded.

Note: This will be a live auction unless covid-19 and CDC guidelines change. It will for sure be online with 1 ring selling each day.

Online bidding@ www.uselevel.com • www.proxibid.com

For more information Contact:

David Powell at 502-558-9491, powell.auctions@gmail.com
or Larry Ryan at 502-648-5177

Watch updates on AUCTIONZIP.COM • ID#18099
Equipment Auctions 3rd Saturday in January, May & August Annually



Tenn. Livestock Producers, Inc.

Fayetteville...931-433-5256 or 931-433-4962

Columbia Livestock Center...931-223-8323

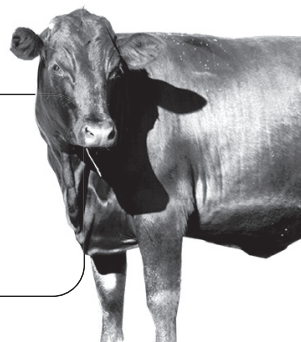

*Fayetteville Auction Every Tuesday • 1:00 P.M.
Fayetteville Graded Feeder Cattle - Every Tuesday
Weaned/Vac Feeder Sale - Featured Weekly Tuesdays • 1:00 P.M.
Columbia Livestock Center Cattle - Every Wednesday • 12:00 P.M.
Weaned/Vac Feeder Sale - Featured Weekly Wednesdays • 12:00 P.M.
Columbia Livestock Center Sheep & Goats - 2nd & 4th Mondays • 1:00 P.M.
Also Available - Video Cattle Sales, Order Buying, On Farm Consultation*

A Farm Bureau Service Company



Stock Cow Sale

Thurs., Aug. 6 • 7:00 P.M. EST

Consignors Welcome!

Holstein Steer Sale

Thurs., Aug. 13 • 5:00 P.M. EST

Preconditioned Feeder Calf Sale

Thurs., Aug. 20 • 7:00 P.M. EST

Regular Sale Every Tuesday • 12:00 Noon EST

Goat Sale Every Tuesday • 12:00 Noon EST

**ATHENS
STOCKYARD**

*Hauling Available
723 Co. Rd 255 • I-75 Mt. Verd Exit 52
Athens, Tennessee
423-745-3582 • 866-796-0625*

KY-TN LIVESTOCK MARKET

Hwy. 79N • Guthrie, KY

Thursday Sale 2:00 P.M.

I-65 Exit 112 • Cross Plains, TN

Monday Sale 1:30 P.M.

Check kynlivestock.com for Special Sales

OFFICE: 270-483-2504

Tom Barnett • 931-624-7376



HWY. 43 AUCTION

4402 Hwy. 43 North • Ethridge, TN 38456

Horse Sales

August 1st • August 15th

Tack • 5:00 PM • Horse Sale • 8:00 PM

Mike Tibbs 931-993-4886

Dave Roberts 931-993-3127

**Weekly Sale
each Wednesday
12:30 P.M.**



Friday, August 7	Premium & Regular Feeder Calf Sale
Friday, August 14	Holstein Steer Sale
Friday, August 28	Regular Feeder Calf Sale

Family owned & operated since 1962

2121 Hwy. 11 North | Sweetwater, TN 37874

(433)337-6186 | (877)652-9017 | (423)337-8485

EastTennesseeLivestock.com

Northwest Alabama Livestock Auction

Russellville, AL • nwalivestock.com

Stockholder owned & operated since 1976

Trucking, Feed & Portable Catch Pens Available

Sale each Monday at 10:00 A.M. • Hogs • Goats • Sheep • Cattle

Upcoming Special Goat Sales - 2020

August 8 • November 14

Upcoming Special Feeder Calf Sales - 2020

September 7 • November 2

All sales begin at 11:00 A.M.

Rickie Behel Manager

256-740-9457 • Barn: 256-332-3323





Mid-South Regional Livestock Center

Hwy. 41-A, Unionville, TN 37180 • 931-294-5101
Tim Riley (615)714-8090 • Carly Garner (931)698-7510



Sale every Monday • 11:00 A.M.
Begin receiving cattle on Sunday 1:00-6:00 P.M. & on Monday from 7:00 A.M.

www.midsouthlivestock.com

Sand Mountain Stockyard, LLC

Corner of Hwy's 68 & 168, Kilpatrick, AL
256-561-3434

Sale at 11:30 A.M.
Every Wednesday & Saturday

Full Service Facility

Owners:

Jon Hamilton • 256-506-9947
Eric Wilburn • 256-506-2525



Arab Livestock Market, Inc.

Hwy. 231 South, Arab, AL

Cattle Auction

Every Tuesday at 10:00 A.M.
256-586-4212

Video Auctions

www.arablivestock.com

Robbie Gibbs: 256-490-2583 • 205-589-6236

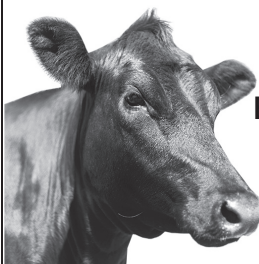

Cattle Auction

Sale every Tuesday at 12:00 Noon

Trucking Available

Video Load Auctions

New owners:

Tim Gibbs 205-456-1200 • Matt Gibbs 256-504-4782
Perry Gibbs 256-399-1978

302 Airport Road West • Fort Payne, AL 35968 • **256-845-1028** • www.fortpaynelivestock.com

Hardin County Stockyard, Inc.

3350 Hwy 226, Savannah, TN 38372

731-925-3287

Goats & Hogs Sale – Wednesday 11:30 A.M.

Cattle Sale – Wednesday 1:00 P.M.

Begin receiving livestock on Tuesday 8:00 A.M. - DARK

Full-Service Stockyard Offering:

Trucking, Feed, Appraisals, & Video Sales

Order buying service through Harry Floyd Livestock, Inc.

Harry Floyd (home): 931-722-9200

Harry Floyd (cell): 931-224-2247

Rob Floyd: (cell) 931-224-2248 • Donnie Welch: 731-607-9196

Main Office: 931- 722-3100 • www.floydandsonslivestock.com



Tennessee Valley Livestock

620 S. Poplar, Florence, AL 35630

256-766-0281

Cattle Sale • Monday 12:00 NOON

Begin receiving cattle on Sunday 10:00 A.M. - dark

Full-Service Stockyard Offering:

Trucking, Feed, Appraisals, & Video Sales

Order buying service through Harry Floyd Livestock, Inc.

Harry Floyd (home): 931-722-9200

Harry Floyd (cell): 931-224-2247

Rob Floyd: (cell) 931-224-2248 • Jim Martin: 256-366-3519

Main Office: 931- 722-3100 • www.floydandsonslivestock.com



2 Locations To Better Serve You!

Valley Stockyard Pulaski Stockyard

13130 AL Hwy. 157, Moulton, AL 35650

Regular Sale Every Wednesday • 11:00 A.M.

Trucking Available

Country Buying & Bluegrass Video Sales

*"Serving our regions cattle producers
for 66 years & many more!"*

More info: 256-974-5900 • Billy Wallace: 256-303-7097

"Striving To Be Your Full Service Stockyard"

Regular Cow Sale Every Tuesday • 11:00 A.M.

Special Cow Sale First Friday of Every Month • 6:00 P.M.

Special Goat Sale Every 3rd Friday Each Month • 6:00 P.M.

... Market Report available on our website ...

Office 931-424-8389 • www.pulaskistockyard.com

Billy Wallace (Cell) 256-303-7097 • Derek Black 931-638-5392

Advertise Your Livestock Auction Here!

Call 1-800-247-7318 Today!



REGISTERED RED ANGUS AND BLACK ANGUS BULLS FOR SALE, 17 months old, ready for service. Located in Rome, GA, 20 miles past Centre, AL. Joe Gibson, (706)506-3026.

HIGH QUALITY BLACK ANGUS COWS for sale. October calving, \$1,200 each. (931)728-9477.

SPOTTED JENNY for sale, never bred, standard size, good w/stock and people, \$600 or best offer. (423)315-3860.

MULE COLT for sale, born April, just started, grey/white, asking \$700. (423)315-3860.

FOR SALE: REGISTERED POLLED Hereford Bulls, BSE tested and ready to go (17-22 months) another group 6-8 months old, a real nice set. Excellent bloodline and gentle disposition. Hopkins Ranch of Herefords, 2314 Mingo Road, Winchester, TN. (931)808-6308; (931)636-7521.



FAINTING GOATS IN CENTRAL TENNESSEE. Myotonic (fainting) goat kids 3-4 months old. Beautifully marked brown and white, black and white or white with brown and black. Some are horned and others are naturally polled. Very friendly! Parents are both registered, \$175 for Bucklings and \$225 for Doeings. (703)328-5025.

FIBERGLASS RODS, 1"thick, 35' long, \$9 each. (270)265-5823.

REGISTERED BLACK ANGUS BULLS, TAEP deadline 8/1/20, bulls have been 50k tested for maximum return through TAEP in TN, AI sired Jundra A c c l a i m - A A A 17972810, AI sired Quaker Hill R a m p a g e - A A A 1 6 9 2 5 7 7 1 . (615)653-8913. Parker Angus.

BRITISH WHITE CATTLE For Sale. (256)710-3253; (256)762-4392; www.cypresscreekcattlefarm.com; www.britishwhite.org.



Ford 7610 Series II, 4wd, 2 rear remotes, 2700 hrs, \$20,900



JD 5200 4wd, rear remotes, canopy \$17,500



JD 5210 2wd, 52hp, runs great \$8,900



JD1650 2wd, remotes, 60hp \$7,900

MF 492 DSL, 85hp, 4wd - Call for Price

Ford 7610 4wd, cab & air, 87hp @ PTO, w/loader - \$22,000

D & D Equipment

Heavy Equipment & Farm Tractor Sales

1635 Hwy. 50 East, Centerville, TN 37033 • 931-729-2320
Owners: Jerry Davidson & Steve Davidson

**See our pics
on Nashville
Craigslst!**

REGISTERED PURE-BRED LIMOUSIN BULLS and heifers, excellent EPD's, homo polled and homo black. (423)833-8889; (423)743-8686.

FOR SALE, 3yr old Walker Coonhound, male, can tree squirrels, maybe coons. Call for price or with questions. (931)738-3114.

ABSOLUTE AUCTION

Saturday, August 22nd at 10am

88.13 Acre Farm in 6 Tracts
Brick House, Shop, Barns, Vehicles, & Household Items
The Estates of Bill & Glenna Sue Woodall

594 Modena Road, Decherd, TN 37324

Directions: From the Square in Winchester, take Dinah Shore Boulevard and turn right on Bypass Road. Turn left on Baxter Lane. Turn left on Modena road to sale on the left.



Tract 1 - 1.27 acres: Single level brick house with 3 bedrooms, 2 baths, formal living room, den, kitchen, laundry room, mud room, attached two car garage, propane gas heat, city water, breaker panel, and detached 30'x60' 3 bay shop building.

Tract 2 - 9.78 acres: +/-48' frontage on Modena Rd. City water available. Entirely open.

Tract 3 - 8.11 Acres: +/-350' frontage on Modena Rd. City water available. 40'x60' barn, 60'x70' barn, and two silos. Entirely open.

Tract 4 - 12.80 acres: +/-356' frontage on Modena Rd. City water available. 40'x80' metal barn. Pond. Entirely Open.

Tract 5 - 28.85 acres: +/-517' frontage on Modena Rd. City water available. Entirely open. Portion of property lies in a flood zone.

Tract 6 - 27.32 acres: +/-167' frontage on Modena Rd. Entirely open. Joins railroad.

Bid on real estate online at <https://www.wintonauction.com> or live onsite day of sale

08 Chevy Colorado	Wall Shelf	Sofa	5 pc Bedroom Suite	JD Toys
91 GMC Sonoma Pickup	Oval Rug	Chairs	What-Not	Hall Tree
JD Lawnmower	Plant Stand	Organ	Display Cabinet	Baby Crib
Sofa Recliner	Birth Stone Angels Collection	Figurines	Lawyers Book Case	Table
Dining Room Set	Display Cabinet	Dozens of Porcelain Dolls	Gun Cabinet	Peacock Feathers
Eggshell Nautilus China	2 Cedar Chests	Christmas Decorations	Rugs	GE Washer & Dryer
Rainbow Vac	Blankets	3 pc Bedroom Suite	Dinner Bell	Glassware
Tiffany Style Lamp	Large Curio Cabinet	Singer Sewing Machine	Upright Freezer	Safe
Platform Rockers	Recliner	Rocker	Lawn Furniture	Oak Dinette Set
End Tables	End & Coffee Tables	4 pc Bedroom Suite	Aquarium	Wash Stand
Pictures & Frames	Bench Rocker	Antique Clock	Side Table	Pots & Pans
Teddy Bear Figurines	Lamps	Lamps	Wood Shelves	Set of China
3 Teddy Bear Rockers	Mirror	Towels & Linens	Lamps	And Many More Items!

Personal Property sold live onsite only! Check out auctionzip.com for complete list and pictures of personal property.

Terms on Real Estate: 10% down day of sale, balance on or before 30 days.

Terms on Personal Property: Cash or approved check day of sale.

We Reserve the Right to Regroup as We See Fit.

NO BUYERS PREMIUM!!!!

Everything Sold As Is With No Warranties Expressed or Implied.

Houses built before 1978 are subject to lead based paint. In accordance with federal law, all potential buyers will be allowed 10 days prior to sale to have house inspected at their expense or a form will be signed day of sale waiving rights.

Contents of this ad were derived from sources believed to be correct but not guaranteed. Sale day announcement take precedence.



CENTURY 21 MIDSTATE AUCTION Co.
1810 Sharp Springs Road, Winchester, TN 37398
931-967-4321



"Complete Auction Service"
WINTON AUCTION & REALTY

Bill Anderton, Owner, Firm Lic. #88
On the Square, Winchester, Tenn.
931-967-3650



Longest Lasting Roof Ever!

- 3' Metal Roofing Tuff Rib\ R Panel
- Metal Shingles Many Profiles
- Standing Seam Roofing 12"-16" wide
- All Products Can Be Delivered



Over 20 Years Of Quality Service & Experience

Monday thru Friday 7:00 AM - 5:00 PM

238 Interstate Dr., Manchester, TN 37355



931-728-8185

www.watsonmetalsllc.com



UNIFORMEST SKIDDING WINCHES, turn your tractor into a skidding winch, in stock at Daves Sawmill Sales in Lawrenceburg, KY. (859)265-0793. Also, in stock in Crossville, TN. (931)484-8890.

Chemical Applicators

Place your ad: 800-247-7318

FOR SALE, 40ft. 3pt. spray boom, \$500. Henry, TN area. (731)352-2831; (731)363-2040.

A G S P R A Y EQUIPMENT, 300 gallon AgSpray boomless sprayer, electric shutoff valve for ease of operating, great sprayer, used this year, \$1,500. (770)301-3243.

Components

Place your ad: 800-247-7318

KUBOTA 20hp, 3 cylinder diesel engine, low compression, \$500. Summertown. (931)477-5482.

Construction Equipment

Place your ad: 800-247-7318

1980 CATEPILLAR D5B DOZER for sale, 7,200 hours, fully equipped, very good, \$25,000. (931)607-9665.

1969 DODGE CHARGER RIGHT DOOR for sale, complete with glass and door panel, green, \$350. (606)528-3750.



PUREBRED GELB-VIEH AND BALANCER BULLS, HEIFERS, AND COWS FOR SALE, TOP BLOODLINES AND EPDS. CALL FOR PRICES, (256)874-3488.

FOR SALE, Balancer cows with March born calves; also, squeeze chute. Russellville, KY. (270)772-0939.

Building Products

Place your ad: 800-247-7318

FIBERGLASS RODS, 1"thick, 35' long, \$9 each. (270)265-5823.

CUSTOM TARPS FOR hoop buildings, available in 11 different colors. We also offer hay tarps and pond liners. Cover your investment, (859)375-5268.

Announcements

Place your ad: 800-247-7318

DECALS & DECAL SETS FOR HEAVY CONSTRUCTION & AG EQUIPMENT

Affordable Decals and Safety Decals. Prompt. Knowledgeable Reliable Service. www.QuipCal.com; Call, (215)536-5339; email:info@customservicescompany.com.

MILLER FARMS, Angus Beef from the farm. 100% natural, non GMO, hormone and antibiotic free. Whole, halves or by the pound. Slaughtered and packaged. (931)593-3702.

HONEA'S GARAGE, come check out our truck inventory. Same location since 1956. Trucks and parts. (931)425-6176.

Attachments

Place your ad: 800-247-7318

The Perfect TreeSaw. Cuts Flush, Low Maintenance, No moving parts, No hydraulics, Saves time. (660)553-8615.



CUSTOM MADE 7-10' PULL TYPE BOX BLADES. New pull type box blade, these have a tilt and come with hydraulic lift 7' 1450, 8' 1650, 10' 1850. Plus tax or farm tax number. Call, (931)242-7675. farmservicesolutions.com.

RARE AND HARD to find, 8' Ford Flex finishing disk, like new, scalloped blades, w/scrapers, good condition, needs paint, \$795. (256)605-4331.

We Now Carry Vermeer Equipment In Stock



256-927-7550

THE TRACTOR PLACE
2105 EAST BYPASS • CENTRE, AL 35960

hmfree@tds.net • tractorplacealabama.com

DECALS & DECAL SETS FOR HEAVY CONSTRUCTION & AG EQUIPMENT

Affordable Decals and Safety Decals. Prompt. Knowledgeable Reliable Service. www.QuipCal.com; Call, (215)536-5339; email:info@customservicescompany.com.

Your #1 Stop For Utility Line & Skid Steer Equipment



NEW Rancher Series Tree Saw

- Augers
- Auger Drives
- Backhoes
- Root Grapples
- Tree Pullers
- Tree Saws
- Heavy Duty Brush Cutters
- Pallet Forks
- Vibratory Drills

- 36" Blade
- Cut Trees Below Ground Level



117 South St. James • El Dorado Springs, MO 64744

417-876-3011 • www.harlemanglobal.com

Watch our equipment videos at www.youtube.com/harlemanmfg

We Have All Your Concrete Needs!

- 8' Feed Troughs • Fence Line or Center Line
 - Stock Guards, 12' & 16', 7' deep • Water Troughs, 6' Round • Storm Shelters
- ALL PRODUCTS STEEL REINFORCED**

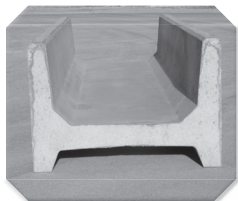

8' (26" or 60" wide) H Feeder
Eat From Both Sides

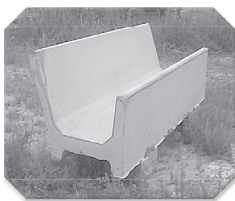

8' (34" wide) J Feeder
Eat From One Side



Water Tank
350 Gallons



WE DARE YOU TO COMPARE!

Our concrete Cattle Gaps are superior because of the amount of steel reinforcement, all double matted and correctly placed for durability. This allows us to be better than the competition. Available in 12' & 16' long and 12" or 20" tall. Call for pricing & specs on gaps.

Don't settle for less than the best!

Life Protector Partial Bury

(80"x64"x142") Not converted septic tank



- Strong steel reinforced precast 4500 psi concrete with fiber mesh
- Partial bury sheltered unit/easy to install
- Easy entrance access (steps not ladder)
- Outside measurements: 5'4" wide, 11'10" long 6'8" tall

Above Ground Storm Shelters

Sizes: 6'x10'x7'; 6'x6x7'/wheelchair accessible.
Anchors Kits available

Tankersley Concrete Co., Inc.

1630 Rock Crusher Rd., Lewisburg, TN 37091 • 931-359-3112

Owners: Bubba & Lynn Tankersley • In Business Since 1946

Check out our website @ www.tankersleyconcrete.com

KUBOTA U-35-4. Used excavator tracks for U35-4 Kubota. Normal use, no major rips or gouges. These came off a working machine to install new tracks, \$500. (931)629-4723.



UNIFOREST SKID-DING WINCHES, turn your tractor into a skidding winch, in stock at Daves Sawmill Sales in Lawrenceburg, KY. (859)265-0793. Also, in stock in Crossville, TN. (931)484-8890.

CATERPILLAR 613-B motor scraper for sale, self-loading, 3208 engine, very good condition, owned since 2001, 8,574 hours, \$16,500. (256)483-9656.

Fencing and Cattle Equipment

Place your ad: 800-247-7318

DEALERS WANTED. E-Z Products in Spearman, TX has been manufacturing fencing equipment since 1954. We're looking for dealers to sell our Wire Rollers & Spool equipment. Guaranteed product, and orders can be shipped the same day. Call, (806)659-2467 for more information. www.ezproductstx.com.



CATCH CHUTE, \$1,700. FandPLivestock.com. (615)653-8913.



BOW GATES, 10', \$305; also available in 4' - 12'. FandPLivestock.com. (615)653-8913.

STAYTUFF FENCE WIRE for sale, nine different types of net wire plus barbed wire, pressure-treated round post, cattle panels, Tarter gates, etc. (931)675-3260.



Harvest Equipment

Place your ad: 800-247-7318

FOR SALE: LP gas grain bin heater, for 24" vane axial fan, 1.2 million BTU, used very little. (660)424-3641.

FOR SALE: three 18' grain bins, with floors, fans, unloading augers, will take down and load on your truck, or you dismantle. (660)424-3641.

CORRAL PANELS SPECIAL, 12' panels 6' tall, 3-pin hookup, \$150 each if you buy 20+, regular \$155, 16ga galvanized. FandPLivestock.com. (615)653-8913.

EQUIPMENT FOR SALE!



2000 International, 400k, Cummings 10 Speed, runs good, \$8,000



Baker Forehead Resaw w/ return, 460 Electricity, everything included. Asking For \$22,000



Tilt Equipment Trailer, 20,000 lb. dual axles \$2,500

Call Today! • 931-675-2320 • 2902 Winchester Hwy, Elora TN



Reach Buyers

23,345 farmers are looking for **Hay Equipment**.
We can help you reach them.

Place a word ad today:



PLACE ONLINE

FarmersExchange.com



CALL

(800) 247-7318



Storm Shelters 931-359-7023

Over **50,000** have been sold in Oklahoma & Kansas since 1976



Delivered
Complete
Exceeds FEMA
Specifications

**NOW
INSTALLING
SHELTERS
IN ALL AREAS**

All Products Steel Reinforced



Silage Trough: 8'



Fence Line Bunk Feeder: 8' long, 30" tall



Water Trough: 525 Gal., USDA-NRCS
Approved.



Stop Gap: 16' Wide, 20" Tall.

www.tandhconcrete.net

T&H Concrete Products
225 Heil Ave. • Lewisburg, TN 37091

931-359-7023

Day or Night

We Specialize In All Pre-Cast Concrete Needs

Call Barry or Cynda Hooten

Cell: 931-652-0140 • Home: 931-359-1788

Call Kevin or Alania Tatum

Cell: 931-652-0071 • Home: 931-359-9098

1 5
**BUSH-WHACKER
ST-180 Elite
Batwing bushhog,
very good
condition, \$6,500.
(256)657-6872.**



**GRAVITY FLOW
WAGON** for sale,
\$1,800 or best offer.
Lewisburg.
(931)478-3521.

Harvesters

Place your ad: 800-247-7318

PARTING OUT
MF-300 and JD-7720
combine, sc and vac,
also D2 Cat parts.
(270)707-9754.

2002, JOHN DEERE
915F, BARN KEPT,
ALL NEW BLADES,
GUARDS, FINGERS,
POLY DIVIDERS, F/A
REEL, GOOD POLY
ON BOTTOM, EX-
CELLENT
CONDITION,
\$10,000.
(256)708-3212.

ALLIS #72 COMBINE,
w/bin, auger, hydraulic
pickup, good tires, sev-
eral screens, always
shed kept, cut wheat
last, elevators good,
\$1,000. (931)242-0531.

Hay and Forage Equipment

Place your ad: 800-247-7318

**N.H. 258 ROLLER-
BAR HAY RAKE** with
dolly wheel, hydraulic
drive motor, \$1,850.
(270)265-5823.

**3210 BUSH HOG
BRAND bushhog,**
\$7,500. Pulaski, TN
area. (931)363-2036.



FOR SALE

Various Sizes & Thicknesses:
1/2 inch to 1 1/2 inch thick
6 inch to 12 inch wide
8 to 15 feet long

Will cut a particular size to order

- Black Walnut
- Ambrosia / Wormy Maple
- Cherry
- Cedar
- Various Oaks

Prices:
\$1 to \$2 a board foot

ASHLEY ENTERPRISE

Call Us Today: **931-703-7593** or **931-675-8722**

6' J-BAR BUSHHOG, like new, \$1,200; 6' MX6 JD bushhog, like new, \$2,500; 5' rock rake, \$350; 3-pt HD boom pole, \$300; 1988 Chevrolet short bed, 350, automatic, two-toner (brown/sandstone), 28k actual miles, one owner, \$19,000. Text or call, (931)273-3958.

5x5 NH ROUND BALER, baled 1,400 bales, like new, always been inside. Price negotiable. (615)563-4441.

7' PULL TYPE BUSHHOG, good condition, \$800. (931)692-3333. No Sunday Calls.

KRONE 1010 HAY RAKE, 32' working width, \$12,500. (270)265-5823.

1 5
**BUSH-WHACKER
ST-180 Elite Batwing
bushhog, very good
condition, \$6,500.
(256)657-6872.**

2 **KRONE DISC
MOWERS,** 242 and 282, complete for parts, \$600 for both. (270)886-1923.

**FOR SALE, JOHN
DEERE #350, 7'
SICKLE HAY
MOWER, GOOD
CONDITION, \$500.
(615)708-9276.**

5x8 **BLACK PLASTIC
ROUND BALE COV-
ERS** with grommets
and hold down pins,
\$0.50 each.
(931)308-2128.

**NEW IDEA 486 HAY
BALER,** \$2,500; Gehl
1450 hay baler, \$4,500.
(205)388-7369.



**BUSH HOG FAC-
TORY BLEMISH, 4'
and 5' factory blemish
cutters, \$795 on 4'
and \$895 on 5', you
assemble. Price plus
tax or farm tax
number.
(931)242-7675.
farmservicesolutions.
com.**

**WOODS FINISH
MOWER** for sale, 5', 3
point hitch, good
condition, \$400.
Fairview, TN.
(615)917-3211.

We Specialize in Japanese Mini Trucks

Sales / Service / Parts

- Agriculture/Hunting/Off-Road
- New Connection To Japanese Parts Supplies
- Most Parts In 2 Days/Hard To Find Parts In 2 Weeks
- Buhler Dealer • Buhler Loaders & Farm King Equipment

Conley & Son Farms

Robert Conley • 1879 Grab Rd. • Greensburg, KY

270-405-3614 • rconley1879@cs.com



Mini Trucks With Dump Beds

FOWLER AUCTION

Turning Your Assets Into Cash

**TRACTORS • VEHICLES • CLASSIC CARS • TRUCKS • INDUSTRIAL,
CONSTRUCTION & FARM EQUIPMENT • TRACKHOES • DOZERS • AND MORE**

SATURDAY, AUGUST 10th • 7:00 P.M.

ONLINE ONLY AT WWW.FOWLERAUCTION.COM

Fowler Auction Center: 8719 Highway 53 ~ Toney, Alabama

NOW ACCEPTING CONSIGNMENTS!

August Open Consignment Auction

SELLING FOR: CITY OF HUNTSVILLE, HUNTSVILLE UTILITIES, LOCAL FARMERS & MANY MORE!!

**Consign items from your very own computer.
Call us and see how easy it is.**

For information about consigning contact:

Andrew Heard, CONSIGNMENT YARD

e-mail: andrew@fowlerauciton.com, cell: (931) 638-5499

Greg Bottom, CONSIGNMENT YARD

e-mail: greg@fowlerauction.com; cell: (256) 777-4496

SEE ALL AUCTIONS AT WWW.FOWLERAUCTION.COM

"The Preferred Auction Company"

Fowler
Auction & Real Estate
SERVICE, INC.

8719 HIGHWAY 53 • TONEY, ALABAMA 35773
A MARKNET ALLIANCE MEMBER

42 Years
OF SERVICE

MICKEY FOWLER, CAI, AARE, CES, AMM, ALSL466,
TNSL1442, TN FIRM2315, MSSL718F, GASL1394
DANIEL CULPS, CAI, ALSL5070, TNSL5890
GREG BOTTOM, AA2959
ROYCE HORNSBY, AA2974
ANDREW HEARD, AA3032



Toney: (256) 420-4454

Ardmore: (256) 423-4454

Athens: (256) 232-7788

Huntsville: (256) 859-5682

HAY EQUIPMENT for sale, retiring, New Holland 617 cutter, with rebuilt gear box, needs new canvas, \$6,000; New Holland round baler model BR730, kept undercover, \$11,500; New Holland square baler, model 5060/5070, kept undercover, \$16,000; two Tumblebug round bale haulers, \$800 or \$950; Pro Quality hay basket, eliminates manual bale pickup labor, holds 100 square bales, \$1,600. (256)797-0196.

JD 660 DOLLY WHEEL RAKE, good condition, \$1,250. (615)202-6175.

3206 CASE DISC MOWER, good condition, NH rake. (423)596-9167.

Hay and Grain

Place your ad: 800-247-7318

WHEAT AND RYE GRASS MIX, \$8 bushel. (931)308-2128.

KILBROS GRAVITY WAGON, on a good running gear, 250 bushel, \$850. (615)202-6175.

96 ROLLS OF NEW CROP GRASS HAY, 4 x 6 rolls. (931)691-4864.

BLACK FORAGE OATS for sale, for haylage, hay, or grazing. Clean seed, \$0.25 per lb. (931)994-7554.

ALFALFA HAY for sale, \$10 per bale. Scottsboro, Alabama area. (256)574-9612.

FOR SALE, quality Bermuda square bales, \$5/bale. Call for volume discounts. (731)967-2171. No Sunday calls.

4,000 BALES OF ORCHARD GRASS HAY, 12-14% protein, \$6 per bale. Hohenwald, TN area. (931)628-0529.

JD 7000 8r, 30" corn planter, \$5,500. (270)265-5823.

WHEAT STRAW for sale, \$4.75 per bale. Delivery available. Sparta, TN. Call Eric, (931)808-0141.

Odds and Ends

Place your ad: 800-247-7318

ASHLEY WOOD HEATER, automatic, has fan on it, like new, only used 3 times, \$250 or best offer. (615)419-3197.

FOR SALE: 325/350 gallon propane tank. (660)424-3641.

10' ELECTRIC GARAGE DOOR, \$100. (931)308-2128.

1969 DODGE CHARGER RIGHT DOOR for sale, complete with glass and door panel, green, \$350. (606)528-3750.

FOR SALE, 1940 Chevy right front fender, with headlight, good shape, \$350. Williamsburg, KY. (606)521-5965.

BIG DUTCHMAN HEN FEEDER GRILLS, \$0.10 per foot, 1,000 feet for \$0.05 per foot. (931)308-2128.

FOR SALE, 1986 Volkswagen Cabriolet convertible, \$1,350. Columbia, TN. (931)446-1675.

INTERNATIONAL HARVESTER HORSE drawn hay baler, \$600; fire pit-\$125; Jack Daniels's whiskey barrels, \$150 each. (931)446-1675.

WE DO MAIL ORDER, on our all natural goat milk soaps, eczema, acne, poison ivy, insect repellent, garden mint, and other varieties of soaps, \$3.50/bar PPD. Levi Strutzman, 950 Baltimore Church Road, Mayfield, KY 42066.

MIRAFOUNT LIVE-STOCK WATERERS for sale, four hole, \$860. (931)675-3260.

FOR SALE, wheel weights for 970/1070 Case; Behlen portable grain dryer, model HL, 500 bushel. Case IH 20' grain header, JJC0061493, shedded, very good condition. (731)352-2831; (731)363-2040.

DECALS & DECAL SETS FOR HEAVY CONSTRUCTION & AG EQUIPMENT

Affordable Decals and Safety Decals. Prompt. Knowledgeable Reliable Service. www.QuipCal.com; Call, (215)536-5339; email:info@customserVICEScompany.com.

Other Equipment

Place your ad: 800-247-7318

FOR SALE, horse power, \$350; upright International corn sheller, \$300. Columbia, TN. (931)446-1675.

Equipment For Every Need!



Enorossi Tedders
4 basket
Call



Ram 3500 - REDUCED!
2011, dually, alum wheels,
loaded, Cummins diesel



Ford L9000
Cat engine, low miles,
new paint - Call



Ogden Pasture Harrow
24', hydro swing
Call



Grain Augers
In Stock
Call

New Items Available!

Gatormade Trailer, 20' lowboy, bumper hitch, with ramps,
w/spare tire **\$2,900**
Batco Conveyors Available **Call**
Buhler Augers, 10x60, 10x70 Swing Arouds, 10x31 Auger,
10x36, 1080, In Stock **Call**
Enorossi Disk Mower, 9' **\$8,500**
Enorossi Tedder, used, 4 basket, hydrofold **\$2,500**
Enorossi DMP7, 9' 3" **Call**
Farm King Disc Mower **Available**
Farm King MDN7, 9' 3" **Available**
Farm King Finish Mowers, 6' & 7' **Call**
Gooseneck Cattle Trailer, 16' **\$1,500**
Hay Wagon, 6-7-8 Bale **Call For Price**
New Farm King Grader Blades & Tillers **Call**

New Enorossi Tedders, 4 basket **Call**
REM Grain Vac, In Stock **Call**
Rotary Tillers, 5' & 6' **In Stock**
Tedder, 4 basket, older model, used **\$1,500**
TN River Brand Cutters, 6' or 7', pull type available,
3 pt. In stock **Call**
New & Used Enorossi Tedder, 4 basket, 17' **Call**
New Ogden Chain Harrow, 24' **Call**
Hay Express, 4 bale, individual dump **\$2,500**
Sunflower Disk, 29' **\$5,500**
Hay Trailers, In Stock, 6 bale bumper hitch **Call**
Bush Whacker Cutter, 20' **\$5,000**
Bush Whacker Cutter, 15', good used **Call**

Chandler's Farm Equipment

270-586-6653

Marty 270-392-0359 • Lloyd 270-535-6653
2529 Salem Road • Franklin, KY
Going Strong Since 1944



bühler
Tisco
Bush-Whacker



YARD AND PASTURE AERATORS. I have different style aerators in stock. 5' 3 point hitch, \$750. 6' pull type, \$875. 8' 3 point hitch, \$1,200. Heavy built aerator with 4" spikes and heavy bearing made to last a lifetime. Price is plus tax or farm tax number. Call, (931)242-7675. farmservicesolutions.com.



UNIFOREST SKIDDING WINCHES, turn your tractor into a skidding winch, in stock at Daves Sawmill Sales in Lawrenceburg, KY. (859)265-0793. Also, in stock in Crossville, TN. (931)484-8890.

FOR SALE, JOHN DEERE #350, 7' SICKLE HAY MOWER, GOOD CONDITION, \$500. (615)708-9276.

ADAMS HORSE DRAWN large road grader, \$2,250; Smith Mfg. two horse wooden wheel wagon, \$1,750; horse drawn peanut thrashing machine, \$1,650; steel wheel grain wagon, \$1,350; International horse drawn iron wheel manure spreader, \$1,500. (931)446-1675.

RARE AND HARD to find, 8' Ford Flex finishing disk, like new, scalloped blades, w/scrapers, good condition, needs paint, \$795. (256)605-4331.

TWO WHEEL CART for sale, built by professional welder, spring seat, heavy-duty, good for breaking horses/mules, \$400. (615)917-3211.

Planting Equipment

Place your ad: 800-247-7318

JD 8300 GRAIN DRILL, 26 hole, with small seed box, always shedded, like new. (931)691-4864.

JD 7000 8r, 30" corn planter, \$5,500. (270)265-5823.

3206 CASE DISC MOWER, good condition, NH rake. (423)596-9167.

FOR SALE: JD 7240, 6 row 30" no till corn planter, with 5 splitter units for soybeans, liquid fertilizer tank, and attachments, excellent condition, always stored inside. (660)424-3641.



FOR SALE, ALLIS CHALMERS, 2 row no till planter, \$1,000. (270)991-0706.

Real Estate

Place your ad: 800-247-7318

I AM A HUNTER looking for a hunting lease. Would hunt alone, very responsible, no off-road vehicle. Call, (931)637-9738.

Services

Place your ad: 800-247-7318



DO IT YOURSELF LAND CLEARING. 120HP DOZIER, \$350 PER DAY, \$1,600 PER WEEK. FREE PICK UP AND DELIVERY. EXCAVATOR ALSO AVAILABLE. CALL R I C K, (931)619-0421.

ADD VALUE TO YOUR PROPERTY!

Metal Roofing, Custom Buildings, Vinyl Siding, Windows, Garage Doors, Entry Doors



Vinyl Shake,
Corrugated Metal,
Vinyl Ledge Stone



Colonial Beaded
Vinyl Siding,
Painted Corrugated Metal



Vinyl Board and Batten,
Vinyl Siding,
Vinyl Stacked Stone



Textured Metal,
Skylights,
Corrugated Wainscot



Many colors to choose



Clark's Home Solutions, LLC

Clark's Home Solutions, LLC

792 David Crockett Hwy. | Winchester, TN 37398

Call today!
(931)962-8859

**GROW YOUR OWN
POULTRY
& EGGS!**Broilers-Brown
& White Egg Layers

Whether you are a backyard poultry enthusiast or a commercial producer, Moyer's Chicks has the best broiler crosses and brown or white egg pullets available. Moyer's welcomes orders of 50 or 50,000. We guarantee shipment of 100% healthy chicks.

FREE Shipping Now Available
Call For Details**(215) 536-3155**266 E. Paletown Rd.
Quakertown, PA 18951www.moyerschicks.com

Crazy K Ranch

**Fall Female
Opportunity Sale**September 12, 2020
in Michie, Tennessee**Selling:** Fall Bred Cows, Fall Bred Heifers, Fall Pairs,
Fall Yearling Heifers, Spring Bred Cows, Spring ET Heifers**Crazy K Blackcap 6418** 18657801

BW +2.8, WW +76, YW +136, Milk +19

CW +65, MARB +1.08, RE +.55, \$M +53, \$W +64,
\$F +110, \$G +74, \$B +184, \$C +292

Sire: VAR Discovery 2240

Dam: Wild Wind Blackcap Lady 2G73

Blackcap 6418 comes from the top of the Crazy K Ranch fall calving program and sells due 9/29/20 to Sydgen Enhance.

**Crazy K Rita 9205** 19545804

BW +1.0, WW +74, YW +128, Milk +42

CW +55, MARB +1.10, RE +.84, \$M +89, \$W +101,
\$F +85, \$G +76, \$B +161, \$C +298

Sire: Basin Payweight Plus 6048

Dam: Crazy K Rita 5021

Rita 9205 is a sensational multi-trait fall yearling donor prospect produced by the \$137,500 lead-off female of the 2019 Crazy K Ranch Sale selected by Riverbend Ranch, Rita 5021.

CRAZY K RANCH

Sammy and Sherry Kiser, Owners • 833 North Prather Road • Michie, TN 38357

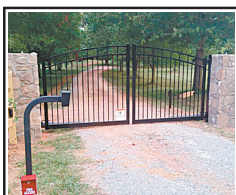
Charlie Adkins, Manager • Phone 731-439-7350 • crazykranch@hotmail.com**www.crazykranch.com**

**AUTOMATIC GATE
INSTALL OR
REPAIR. WE RE-
PAIR OR INSTALL
COMMERCIAL OR
RESIDENTIAL AU-
TOMATIC GATE
OPENERS- SOLAR
OR ELECTRIC.
RANKED 5 STARS
ON GOOGLE FOR
SERVICE IN ALL
M I D D L E
TENNESSEE. FAM-
I L Y
OWNED/OPERATE
D. WE FIX WHAT
OTHERS CAN'T.
24x7x365. EMER-
GENCY ON CALL.
(931)629-4723.**

REGISTERED
BLACK ANGUS
BULLS, TAEP dead-
line 8/1/20, bulls have
been 50k tested for
maximum return
through TAEP in TN,
AI sired Jundra
Acclaim - AAA
17972810, AI sired
Quaker Hill
Rampage - AAA
16925771.
(615)653-8913.
Parker Angus.



ROBINSON ENVI-
RONMENTAL LAND
CLEARING, forestry
mulching, boom
mower bushhogging,
and skid loader work.
Call David,
(615)631-0638.

**Tillage
Equipment**

Place your ad: 800-247-7318

FOR SALE: JD 235, 21'
wing fold disk with
h a r r o w .
(660)424-3641.

FOR SALE: 325/350
gallon propane tank.
(660)424-3641.

Tractors

Place your ad: 800-247-7318

CUB INTERNA-
TIONAL TRACTOR,
with cultivators, excel-
lent condition; 464 In-
ternational w/loader,
disk, 6ft. bushhog, per-
fect condition.
(931)728-5490.

JD 10' AW wheel
disc, \$1,000.
(615)202-6175.

INTERNATIONAL
CUB TRACTOR, with
mower and trailer,
\$ 2 , 0 0 0 .
(256)214-9540.

MASSEY FERGUSON
TO20, needs fuel tank
and carburetor work,
\$600. (615)202-6175.

JD 10' AW wheel disc,
\$1,000. (615)202-6175.

FOR SALE, 1939 F-20
Farmall, steel wheels,
\$1,500; 1949 Case
tractor, running,
\$1,200. Columbia.
(931)446-1675.

245 CASE INTERNA-
TIONAL TRACTOR,
4 W D , \$ 2 , 9 0 0 .
(270)304-8462.

FOR SALE, two 630
John Deere tractors,
one LP, one gas,
\$4,500 each; 1950 G
John Deere, new
engine, \$4,000.
(731)549-9457;
(901)412-1053.

**GIVE US A CALL
FOR ALL FOR AUCTION NEEDS**
Now booking for fall auctions

**REDLINE AUCTION SERVICE**

2631 LeGrande Hwy.
Horse Cave, KY 42149
(270) 392-0285
redforddewayne@gmail.com

Dewayne Redford (270) 392-0285
Brandon Croghan (270) 537-4460
Brady Core (859) 256-1186
Garrett Judd (270) 670-7787

Estate Sale

Saturday, August 29th • 10:00 A.M.

Estate of the late Thomas & Aweda White
20284 Hwy. 99 • Athens, AL 35614



Gorgeous 21 acre farm with a very well kept brick home featuring 3 bedroom 1-1/2 bath, Large attached garage, Formal dining room, Family room and Living room with a cozy kitchen equipped with abundant cabinetry. Spacious bedroom with hardwood floors. Outside you will absolutely love the relaxing time on your covered front porch and the backyard features a huge covered porch area ideal for those family gatherings and morning coffees while watching the wildlife cross your level pasture. The setting of this farm is very hard to find. Acreage, well kept home, minutes to Athens, Madison or Decatur. Large metal well constructed shop... a must see Farm.

Personal property:

Equipment:

International TD6 Dozer, all operational.
Ferris Zero Turn Commercial Mower, like new,
low hours, 27hp commercial B&S engine
Sears Garden Tractor, well kept, older

Ford Ranger pick up

Old 40's pick up body
Honda Goldwing Motorcycle
Kawasaki Motorcycle
Motorcycle Parts

Antique Advertisement:

Old store Royal Crown Yellow Cooler
Old Glass front Sundrop Lighted Clock,
Refreshing as a cup of coffee with lady
PET Dairy Products Light
Several Miller Beer Lighted Signs
Oertel's Lighted Sign
Budweiser Lighted Signs with
the Clydesdale horse, and more...

CLASSIC AUTOS:

Ford A Model, 1930, super nice condition
Chevrolet Styleline Deluxe, 1949, Inline 6
Ford Customline, 1956, 4 door with wide block V8
Chevrolet Impala, 1965, with 327
These auto have been garage kept and are in very
good condition.
Old America Austin car

Real Estate Terms: NO BUYERS PREMIUM!!! A Non-refundable 10% down payment due auction day with balance paid in full on or before 30 days from sale date. All inspections and or test deemed pertinent to the buyer to be completed prior to bidding. All documents required to be signed immediately upon reaching high bid price. Property is conveying by deed description no survey has/will be done. Seller to provide deed at closing. All/Any rented equipment does not convey with property. McNatt Real Estate and Auction and its affiliates are agents for the seller. There will be NO contingencies as to the closing of this sale (i.e., Inspections, surveys and etc.)

Personal property: NO BUYERS PREMIUM!! All items to be paid in full day of auction.
All items conveying in as-is where is condition with no warranties expressed or implied.

See Pictures Online
www.auctionzip.com
ID 5395



McNatt Real Estate & Auction - Chris McNatt

14612 Cambridge Lane, Suite A • Athens, AL 35613

(256) 874-3786 • ASL 1476 • TSL 5074 • Firm 2652



1978 IH 1086, duals,
4-post, totally restored,
3,200 hours, runs and
looks great, \$14,500.
(256)293-9731.

KUBOTA BX2370,
4WD, belly mower,
loader, runs and looks
new, \$11,900.
(931)939-4999,
8a.m.-5p.m.

FOR SALE, Super A
Farmall, \$2,500; 1958
100 Farmall Hi Clear,
\$3,500; 1985 574
International, new 674
engine, other new
parts, \$4,000; 1985
John Deere 2550,
4WD, good tires,
\$11,500; Super 140
Farmall, cultivator,
fertilizer distributor,
scratcher gangs, cuffs
for feet 200, new
scratcher teeth, cuffs
sweeps and other
parts, reasonably
priced. (256)620-0220.

3020 JD DIESEL, 1971
MODEL, \$8,250. NI
5410 disc mower,
\$2,250. 1953 Super M
Farmall, \$3,250. 1945
JD H, \$3,250. 501 Ford
sickle bar mower, 7',
\$500. (931)296-4376;
(931)296-8090.

KRONE 1010 HAY
RAKE, 32' working
width, \$12,500.
(270)265-5823.

G ALLIS CHALMER,
excellent condition,
with cultivator.
(931)425-0757.



1959 JOHN DEERE
for sale, 435 diesel, one
of a kind show tractor,
\$12,500.
(662)808-1930.

INTERNATIONAL
CUB TRACTOR,
with mower and
trailer, \$2,000.
(256)214-9540.

Trailers

Place your ad: 800-247-7318

FOR SALE: 8'x28'
gooseneck trailer de-
signed for portable
offices, with two A/C
units, generator.
(660)424-3641.

WEST FARGO
SILAGE SIDE DUMP
WAGON, 8 bolt
wheels and roof,
\$2,500. (931)308-2128.

LIVESTOCK &
FLATBED TRAILERS
for sale, must see, dif-
ferent sizes and
options. Financing
available. Wholesale
Trailers, Lebanon,
Tennessee.
(615)714-3894.

Trucks and Autos

Place your ad: 800-247-7318

1989 MACK RD-690
dump truck for sale,
tri-axle, 16' Rogers
body, roll cart, two
way tailgate, 300
engine, Mack 7-speed
transmission, A/C,
11-22 tires, owned
since 1999, very good
condition, \$22,500.
(256)483-9656.

1994 CHEVROLET
S10, long bed, excel-
lent body, no rust,
needs motor rebuilt,
\$250. (270)886-1923.

FOR SALE: 1999 Ford
F550, diesel, 4 door,
dually, 9' flatbed, good
truck. (660)424-3641.

USED EQUIPMENT FOR SALE

IH Feed Mill	\$1,500
Convey-All Vac, Used,	\$5,500
Utility Auger, New, 6x21	\$750
JD A Tractor	\$2,500
Gleaner 630 Corn Head	\$2,500
New Augers - 1370, 1385, 1395, 1031, 1070, 1060, 1036, 1041	In Stock, Call
New Convey-All 1645 Stainless	Call
Farm King 360 Grain Cleaner, Used	\$2,500
Used Fuel Tanks, various sizes	Call

T&K
EQUIPMENT

Farm King

484 Sugartree Springs Rd. • Belvidere, TN 37306
(931) 224-8199



3,000 Gal. Tanker
\$5,000



Augers 1395, 1385, 1370, 1336,
1070, 1060, 1031, 1036, 1041 -
New In Stock!



**New Conveyair
Grain Vacs
In Stock**



**(3) Box Trailers,
no doors, 45'
\$900 each**



Fuel Tanks, all recently used,
300 gal. - **\$450**
1,000 gal. - **\$1,250**
2,000 gal. w/pump - **\$2,500**



**NI 7215 Square Baler
\$7,500**

Red Angus, the beef industries preferred female. Bred and non-bred heifers, and breeding age bulls available.

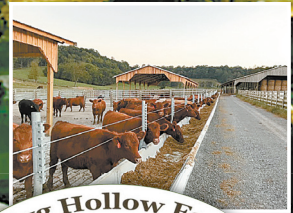

**Please call or text (281) 635-4591
for more information
1600 Trigg City Rd., Cornersville, TN 37046
bltppr@gmail.com**

2013 CHEVY AVALANCHE for sale, silver-black diamond, 96,000 miles, \$19,000. Call Ron, leave message, (931)994-6998.

2001 FORD F350 for sale, 7.3 diesel flatbed, under 100,000 on motor, asking \$6,000. (423)315-3860.



JAPANESE 4X4 MINI TRUCKS, great for farm use, hunting, recreation, available with A/C, PS, 5 speed and automatic, some with dump beds. Anderson, AL. Call for prices, (256) 740-7287. www.berryhillminitrucks.com

WANT TO BUY, M&W disc mower, for parts or whole. (931)359-6341.

FORD, DODGE, CHEVY! Whatever brand of truck you want, you can find it in the Farmers Exchange. Connecting buyers and sellers for over 30 years!

2007 CHEVROLET SILVERADO PICKUP Z71, 4x4, Texas edition, 5.3L, V8, 134,000 miles, 4dr extended cab, \$9,500 or reasonable offer. (256)520-1898.

Want to Buy

Place your ad: 800-247-7318

WANTED, OLD BARNS to tear down. Martin Barn Salvaging. (270)887-6522, leave message.

WANT TO BUY, Goats, sheep, chickens and guineas. Call, (931) 427-8477; (256)777-0065.

WANTED: HALTER BROKE DONKEY to guard sheep. (731)847-0598

WANT TO BUY, M&W disc mower, for parts or whole. (931)359-6341.

WANTED, horse drawn grader, 4-wheel; 1940's-1950's pickup truck, any condition; iron wheel tractors; whiskey barrels. Columbia, TN. (931)446-1675.

WANTED, 15' bushhog, in good sound condition. Call, (731)986-8631.

WANTED, 8' or 10' Culti-mulcher. (660)424-3641.

WANTED, cab or doors for 8700 Ford tractor. (205)388-7369.

WANTED, Combine run seed red clover, white clover, marshall rye grass, timothy, orchard grass. (615)618-0541.

96 ROLLS OF NEW CROP GRASS HAY, 4x6 rolls. (931)691-4864.



Wood or Steel Trusses
40x60x10 Top & Gable ~ Call
40x40x10 Top & Gable ~ Call

Price includes materials and labor within 100 mile radius

Owner
Kevin Andrews

256-531-3635



**All Types Buildings
For Farms**

**A & A
CONTRACTING**

P.O. Box 158 • Addison, AL 35540



40' x 60' x 14'6"

Complete Building Package - \$10,177

With 25 year warranty galvalume roof, 40 year warranty painted sides, 1 walkdoor, 1 - 12x12 sliding door.

Roof Only - \$5,579

*Other sizes and styles to choose from

AUGUST SPECIALS!

40-year warranty painted panel - \$1.93/lf
20-year Galvalume panel - \$1.59/lf

Metal Roofing For Your Home & Farm

DISCOUNT METAL ROOFING

"Quality Building Components At Discount Prices"

257 Anthony Lane • Shelbyville, TN
931-680-0001 • (888) 992-0005

Open Monday - Friday • www.discountmetalroofing.com



30' x 36' x 10'6"

Complete Building Package - \$5,342

With 25 year warranty galvalume roof, 40 year warranty sides, 1 - 10x8 sliding door, 1 - walkdoor. **Roof Only \$2,795**

36' x 48' x 12'6" - \$7,507
Roof Only - \$4,195

Prices subject to change without notice. All prices plus tax.

BIG DUTCHMAN HEN FEEDER GRILLS, \$0.10 per foot, 1,000 feet for \$0.05 per foot. (931)308-2128.

FOR SALE: three 18' grain bins, with floors, fans, unloading augers, will take down and load on your truck, or you disassemble. (660)424-3641.

TWO WHEEL CART for sale, built by professional welder, spring seat, heavy-duty, good for breaking horses/mules, \$400. (615)917-3211.

DEALERS WANTED. E-Z Products in Spearman, TX has been manufacturing fencing equipment since 1954. We're looking for dealers to sell our Wire Rollers & Spool equipment. Guaranteed product, and orders can be shipped the same day. Call, (806)659-2467 for more information. www.ezproductstx.com.

WANTED: HALTER BROKE DONKEY to guard sheep. (731)847-0598

1989 MACK RD-690 dump truck for sale, tri-axle, 16' Rogers body, roll cart, two way tailgate, 300 engine, Mack 7-speed transmission, A/C, 11-22 tires, owned since 1999, very good condition, \$22,500. (256)483-9656.

LIVESTOCK & FLATBED TRAILERS for sale, must see, different sizes and options. Financing available. Wholesale Trailers, Lebanon, Tennessee. (615)714-3894.



CATCH CHUTE, \$1,700. FandPLivestock.com. (615)653-8913.

FOR SALE, two 630 John Deere tractors, one LP, one gas, \$4,500 each; 1950 G John Deere, new engine, \$4,000. (731)549-9457; (901)412-1053.

FOR SALE, JOHN DEERE #350, 7' SICKLE HAY MOWER, GOOD CONDITION, \$500. (615)708-9276.

WANT TO BUY, M&W disc mower, for parts or whole. (931)359-6341.

RARE AND HARD to find, 8' Ford Flex finishing disk, like new, scalloped blades, w/scrapers, good condition, needs paint, \$795. (256)605-4331.

ALL IS #72 COMBINE, w/bin, auger, hydraulic pickup, good tires, several screens, always shed kept, cut wheat last, elevators good, \$1,000. (931)242-0531.

5x5 NH ROUND BALER, baled 1,400 bales, like new, always been inside. Price negotiable. (615)563-4441.

REGISTERED BLACK ANGUS BULLS for sale, fully TAEP qualified, A-I sired out of great cow families, gentle, good EPD's. Cedar Ridge Angus, Pulaski, TN. (256)508-2874. See Cedar Ridge Angus on Facebook.



AUTOMATIC GATE INSTALL OR REPAIR. WE REPAIR OR INSTALL COMMERCIAL OR RESIDENTIAL AUTOMATIC GATE OPENERS- SOLAR OR ELECTRIC. RANKED 5 STARS ON GOOGLE FOR SERVICE IN ALL MIDDLE TENNESSEE. FAMILY OWNED/OPERATED. WE FIX WHAT OTHERS CAN'T. 24x7x365. EMERGENCY ON CALL. (931)629-4723.

Seed For Sale

Wildlife Seed

Deer & Turkey Plot Mixes
Winter Peas
Turnips - 7 Top - Purple Top
Forage Turnips
Forage Rape
Chicory - Forage
Mustards & Kale
Diakon Radish

Other-Misc.

Parakeet/Budjie Food
Feed Wheat
Brassica Forage Mix
(Forage Greens)

Lawn Grasses

Southern Supreme Turf
Sunrise Primo Turf-Ryegrass
Creeping Red Fescue

Clovers/Legumes

"Fixation" Balansa Clover
"Frosty" Berseem Clover
Dixie Crimson Clover
Advantage Ladino Clover
Kenland Red Clover
Durana Ladino Clover
White Dutch Clover
Alfalfa - Varieties
Vetch

Grasses

KY 31 Fescue
KY 32 Fescue
Shilo II Orchard Grass
Timothy
Marshall, Nelson Ryegrass
Gulf Annual Ryegrass
Max Q II Jesup Fescue



Certified Wheat

USG 3539
SY Viper
Saluda

Small Grains

Wrens Abruzzi Rye
Triticale - Tricale 342
Bob Oats
Barley

Cover Crop Blends



Clemmons & Hamner Seed, Inc.

5578 County Rd. 34, Killen, AL 35645
www.clemmonshamnerseed.com

Call **256-757-9996**

If you don't see what you're looking for, give us a call!

Parker Farms Cattle and Equipment Co.

8400 Manchester Pike, Murfreesboro, TN
Kyle Parker | 615-542-6157

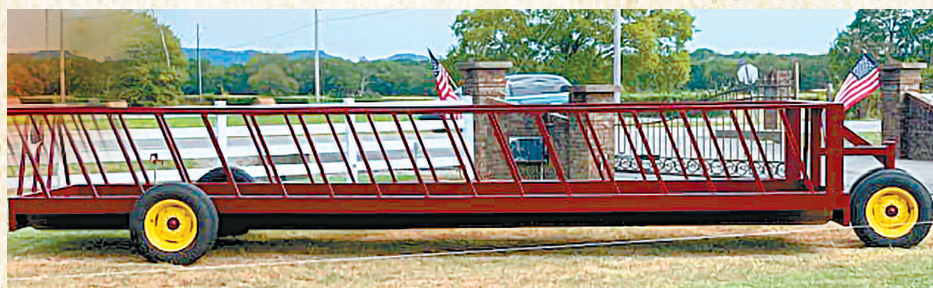

Hay Feeder Wagons

20' \$3,000
24' \$3,400
28' \$3,800
custom sizes available



Heavy Duty 3 Ton Feeder, \$2,900



Hay Hauler
8 Roll \$3,000
6 Roll \$2,800



Disc Mower Caddy
Offset \$3,500
In-Line \$3,000



Complete 180 Degree Sweep System, \$5,000



Boomless Pasture Sprayers
150 gal, 3 pt, \$2,200
300 gal \$2,900
500 gal \$3,200
28' Booms \$500
Hand Wand \$125
custom sizes available

Like us on FB at Parker Farms Cattle and Equipment Company

Bull Gates, Bow Gates, Pasture Gates, Hay Rings, Feeder & Creep Panels, Corral Panels, Mineral Feeders, Metal Feed Bunks. We can customize to fit your needs on most all of our products.

FOR SALE, wheel weights for 970/1070 Case; Behlen portable grain dryer, model HL, 500 bushel. Case IH 20' grain header, JJC0061493, shedded, very good condition. (731) 352-2831; (731)363-2040.

3210 BUSH HOG BRAND bushhog, \$7,500. Pulaski, TN area. (931)363-2036.

2001 FORD F350 for sale, 7.3 diesel flatbed, under 100,000 on motor, asking \$6,000. (423)315-3860.

REGISTERED PUREBRED LIMOUSIN BULLS and heifers, excellent EPD's, homo polled and homo black. (423)833-8889; (423)743-8686.

3210 BUSH HOG BRAND bushhog, \$7,500. Pulaski, TN area. (931)363-2036.



CORRIENTE CATTLE for sale, bulls, heifers and roping cattle available. Call, (615)459-7773. Leave message, I do not have cell phone. Thank you.

3020 JD DIESEL, 1971 MODEL, \$8,250. NI 5410 disc mower, \$2,250. 1953 Super M Farmall, \$3,250. 1945 JD H, \$3,250. 501 Ford sickle bar mower, 7', \$500. (931)296-4376; (931)296-8090.

245 CASE INTERNATIONAL TRACTOR, 4WD, \$2,900. (270)304-8462.

PUREBRED POLLED HEREFORD BULLS for sale, service age. (931)363-0445.

1994 CHEVROLET S10, long bed, excellent body, no rust, needs motor rebuilt, \$250. (270)886-1923.

1989 MACK RD-690 dump truck for sale, tri-axle, 16' Rogers body, roll cart, two way tailgate, 300 engine, Mack 7-speed transmission, A/C, 11-22 tires, owned since 1999, very good condition, \$22,500. (256)483-9656.



BULL GATES, 16', \$209; 14', \$199; 12', \$189; 10', \$179; 8', \$169. FandPLivestock.com. (615)653-8913.

PARTING OUT MF-300 and JD-7720 combine, sc and vac, also D2 Cat parts. (270)707-9754.

FOR SALE, horse power, \$350; upright International corn sheller, \$300. Columbia, TN. (931)446-1675.

FOR SALE: Pressure treated fence post. Several sizes available starting at \$7.25 each. (931)675-3260.

FOR SALE, 1986 Volkswagen Cabriolet convertible, \$1,350. Columbia, TN. (931)446-1675.

EQUIPMENT FOR SALE



1995 Clark 6000 lb. Propane, runs good, dual tire, comes w/triple mass, forks - **\$5,000**



2003 Yale 5000 lb. Propane, outside tires, runs good - **\$5,000**



Hyster 8000 lb., Perkins DSL Eng., outside dual tire loader, good cond. - **\$5,000**

ELORA PALLET SHOP

641 Donaldson Grove Rd., Elora, TN 37328 • (931) 469-5558

GLOVER'S FARM EQUIPMENT SALES

New and Used Equipment

**Consignments
always welcome!**

Contact:
BRYAN GLOVER
(931) 638-9152

6841 Minor Hill Hwy.
Pulaski, TN 38478

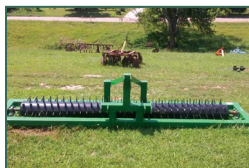

New 10 ft. HD Aerator
\$1,200



Gravity Wagon
\$750



**MF & Ford Project or
Parts Tractors**
**Call for pricing
& info**



MF 255
Perkins diesel engine,
runs good
\$6,000

20 ft. Dual Tandem Hydraulic Dump Trailer, new tires.....	\$6,500
Bushhogs.....	\$250-650 each
2 Bottom Plows.....	\$250 each
Boom Poles.....	\$100 each
2 Row Cultivators.....	\$225
1 Row Cultivators.....	\$150
New Aerators	
6 ft.....	\$800
8 ft.....	\$1,000
12 ft.....	\$1,400
Box Blades.....	\$250-450 each
Grader Blades.....	\$225 each
Bog Disc.....	\$250 each
3 pt. Disc.....	\$400-650 each
Middlebusters.....	\$125 each
3pt Carryall Forms.....	\$150 each

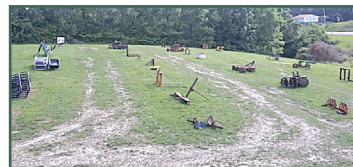

**We keep all kinds of good used
3pt equipment in stock.
Trade in's welcome!**



FAINTING GOATS IN CENTRAL TENNESSEE. Myotonic (fainting) goat kids 3-4 months old. Beautifully marked brown and white, black and white or white with brown and black. Some are horned and others are naturally polled. Very friendly! Parents are both registered, \$175 for Bucklings and \$225 for Doelings. (703)328-5025.



BLACK & TAN ENGLISH SHEPHERDS. Find qualified breeders of true Black and Tan English Shepherds. Visit www.shepslist.com.

LIVESTOCK & FLATBED TRAILERS for sale, must see, different sizes and options. Financing available. Wholesale Trailers, Lebanon, Tennessee. (615)714-3894.

FOR SALE: JD 7240, 6 row 30" no till corn planter, with 5 splitter units for soybeans, liquid fertilizer tank, and attachments, excellent condition, always stored inside. (660)424-3641.



ROBINSON ENVIRONMENTAL LAND CLEARING, forestry mulching, boom mower bushhogging, and skid loader work. Call David, (615)631-0638.

KILBROS GRAVITY WAGON, on a good running gear, 250 bushel, \$850. (615)202-6175.

DECALS & DECAL SETS FOR HEAVY CONSTRUCTION & AG EQUIPMENT

Affordable Decals and Safety Decals. Prompt. Knowledgeable Reliable Service. www.QuipCal.com; Call, (215)536-5339; email: info@customservicescompany.com.

1994 CHEVROLET S10, long bed, excellent body, no rust, needs motor rebuilt, \$250. (270)886-1923.

KRONE 1010 HAY RAKE, 32' working width, \$12,500. (270)265-5823.

TWO WHEEL CART for sale, built by professional welder, spring seat, heavy-duty, good for breaking horses/mules, \$400. (615)917-3211.

I AM A HUNTER looking for a hunting lease. Would hunt alone, very responsible, no off-road vehicle. Call, (931)637-9738.



UNIFOREST SKIDDING WINCHES, turn your tractor into a skidding winch, in stock at Daves Sawmill Sales in Lawrenceburg, KY. (859)265-0793. Also, in stock in Crossville, TN. (931)484-8890.

WAGYU HEIFERS for sale. (256)714-6182.

6' J-BAR BUSHHOG, like new, \$1,200; **6' MX6 JD bushhog,** like new, \$2,500; **5' rock rake,** \$350; **3-pt HD boom pole,** \$300; **1988 Chevrolet short bed,** 350, automatic, two-tone (brown/sandstone), 28k actual miles, one owner, \$19,000. Text or call, (931)273-3958.

CUB INTERNATIONAL TRACTOR, with cultivators, excellent condition; **464 International w/loader,** disk, 6ft. bushhog, perfect condition. (931)728-5490.

FIBERGLASS RODS, 1"thick, 35' long, \$9 each. (270)265-5823.

Dave's Sawmill Sales

Ask Us About Our New Patriot Mill



**HUD-SON SAWMILLS,
FOR THE WORK YOU DO.**

We manufacture a number of sawmills, starting with our Sawyer Model at just

\$2,449

**UNIFOREST
WINCHES**

Starting at
\$2,795

For more information or a free brochure, call:

In Kentucky Call Dave
in Lawrenceburg
859-265-0793

In Tennessee Call Harold
in Crossville
931-484-8890



Highway 43 Auction Company Presents Its

CELEBRATION SUPER SALE 2020**Saturday, August 29, 2020 • 10:00 A.M.****Featuring TWH • RACKING • SSH • NSSH & MORE****Held at Historic Wiser Farm • 1112 Hwy. 64 W., Shelbyville, TN 37160**

- Open to all gaited breeds, registered or grade
- Consignment Fee - \$100 Plus 10%
- Limited spots available call today to reserve yours
- We accept cash, good check & credit cards - 3.25% fee charged for credit cards
- 12 Month negative Coggins required.
- Vet on premises to pull if needed

For more information call:

Mike Tibbs 931-993-4886

owner/manager or Dave Roberts

931-993-3127 owner/auctioneer

TN Gallery #6102

Join us on FB. "Where Buyers and Sellers Meet"

**For more info on any of these auctions, please call 931-993-3127 or 931-993-4886**
HIGHWAY 43
AUCTION COMPANY
"Where Buyers and Sellers Meet"

Announcements day of sale take preference over advertisement.

4402 Hwy. 43 N., Ethridge, TN 38456
TN Gallery #6102**For More Information Call:****Dave Roberts 931-993-3127 or Mike Tibbs 931-993-4886**

- Horses ponies and Mules - \$20.00 min.
- Payments must be paid day of Sale!

Fully Licensed & Bonded with the Stockers & Packers



FAINTING GOATS IN CENTRAL TENNESSEE. Myotonic (fainting) goat kids 3-4 months old. Beautifully marked brown and white, black and white or white with brown and black. Some are horned and others are naturally polled. Very friendly! Parents are both registered, \$175 for Bucklings and \$225 for Doelings. (703)328-5025.

NEW IDEA 486 HAY BALER, \$2,500; Gehl 1450 hay baler, \$4,500. (205)388-7369.

PUREBRED POLLED HEREFORD BULLS for sale, service age. (931)363-0445.

6' J-BAR BUSHHOG, like new, \$1,200; 6' MX6 JD bushhog, like new, \$2,500; 5' rock rake, \$350; 3-pt HD boom pole, \$300; 1988 Chevrolet short bed, 350, automatic, two-tone (brown/sandstone), 28k actual miles, one owner, \$19,000. Text or call, (931)273-3958.

REGISTERED BLACK ANGUS BULLS for sale, fully TAEP qualified, A-I sired out of great cow families, gentle, good EPD's. Cedar Ridge Angus, Pulaski, TN. (256)508-2874. See Cedar Ridge Angus on Facebook.

FOR SALE, Balancer cows with March born calves; also, squeeze chute. Russellville, KY. (270)772-0939.

JD 7000 8r, 30" corn planter, \$5,500. (270)265-5823.

ALLIS #72 COMBINE, w/bin, auger, hydraulic pickup, good tires, several screens, always shed kept, cut wheat last, elevators good, \$1,000. (931)242-0531.
JD 10' AW wheel disc, \$1,000. (615)202-6175.

4,000 BALES OF ORCHARD GRASS HAY, 12-14% protein, \$6 per bale. Hohenwald, TN area. (931)628-0529.

JD 8300 GRAIN DRILL, 26 hole, with small seed box, always shedded, like new. (931)691-4864.

4 YEAR OLD REGISTERED BORDER COLLIE, fully trained to run sheep or cattle, \$1,700 or best offer. (931)254-9280.

FOR SALE: Pressure treated fence post. Several sizes available starting at \$7.25 each. (931)675-3260.

Chicken Litter
For SALE
Kiln Dried
Shavings For Sale
ORGANIC FERTILIZER

• DELIVERY AVAILABLE •

931-967-8699 • 931-607-8699

Great Meridian Products!



Meridian Seed Tender
Titan 2XT - 2 Box Seed Tender
\$12,000



Meridian Fuel Trailer 520
 520gal Fuel Tank, 40GPM Pump w/
 6.5hp motor, 55Gal DEF tank,
 hose reels - **\$12,000**

MERIDIAN
 Authorized Dealer

NEW MARKET
 Agricultural Supply

Ben Smith
 Office: (256)-379-2553
 Cell (931)-307-5018
 501 New Market Rd
 New Market, AL 35761

ADAMS HORSE DRAWN large road grader, \$2,250; Smith Mfg. two horse wooden wheel wagon, \$1,750; horse drawn peanut thrashing machine, \$1,650; steel wheel grain wagon, \$1,350; International horse drawn iron wheel manure spreader, \$1,500. (931)446-1675.

LIVESTOCK & FLATBED TRAILERS for sale, must see, different sizes and options. Financing available. Wholesale Trailers, Lebanon, Tennessee. (615)714-3894.

JD 10' AW wheel disc, \$1,000. (615)202-6175.



GRAVITY FLOW WAGON for sale, \$1,800 or best offer. Lewisburg. (931)478-3521.

FOR SALE: JD 7240, 6 row 30" no till corn planter, with 5 splitter units for soybeans, liquid fertilizer tank, and attachments, excellent condition, always stored inside. (660)424-3641.

WANTED, 15' bushhog, in good sound condition. Call, (731)986-8631.



CORRIENTE CATTLE for sale, bulls, heifers and roping cattle available. Call, (615)459-7773. Leave message, I do not have cell phone. Thank you.

WHEAT STRAW for sale, \$4.75 per bale. Delivery available. Sparta, TN. Call Eric, (931)808-0141.

WANTED: HALTER BROKE DONKEY to guard sheep. (731)847-0598



BOW GATES, 10', \$305; also available in 4' - 12'. FandPlivestock.com. (615)653-8913.

GRAIN FED BRANGUS STEERS, non-GMO grain, will deliver to Light Hill Meats in Lynnville, TN, ready the end of November. Call, (931)698-0936 to reserve yours.

MIRAFOUNT LIVESTOCK WATERERS for sale, four hole, \$860. (931)675-3260.



UNIFORMEST SKIDDING WINCHES, turn your tractor into a skidding winch, in stock at Daves Sawmill Sales in Lawrenceburg, KY. (859)265-0793. Also, in stock in Crossville, TN. (931)484-8890.

PRESSURE TREATED 1x6x14 ft and 1x6x16 ft pine fence boards for sale. Also, have 4x4x8 ft square pressure treated fence post. (931)675-3260.

Selection • Service • Satisfaction

- Aerial Work Platforms
- Lawn- Landscape-Tree
- Compaction
- Material Handlers
- Skid Steers-Mini Excavators
- Generators and Accessories
- Construction Tools
- Concrete-Masonry



From Contractor
 To Homeowner,

We Can Help!



WATSON'S Equipment Rental

290 Interstate Drive • Manchester, TN 37355
 Mon.-Fri. 7:00 A.M. - 5:00 P.M. • Sat. 7:00 A.M. - Noon



931-954-5862

www.WatsonsEquipmentTN.com

REGISTERED PURE-BRED LIMOUSIN BULLS and heifers, excellent EPD's, homo polled and homo black. (423)833-8889; (423)743-8686.

FOR SALE, quality Bermuda square bales, \$5/bale. Call for volume discounts. (731)967-2171. No Sunday calls.

FOR SALE, Balancer cows with March born calves; also, squeeze chute. Russellville, KY. (270)772-0939.

PRESSURE TREATED FENCE POSTS



- Excellent prices
- Pressure treated at our plant with CCA to the retention rate of .40
- 30 year warranty
- Dealer inquiries welcome
- Will protect established dealers territories



11029 Hwy. 132 E. | Sebree, KY 42455
Kenny Miller (931)239-7962
Family business since 1987



**PUREBRED GELB-
VIEH AND BAL-
ANCER BULLS,
HEIFERS, AND
COWS FOR SALE,
TOP BLOODLINES
AND EPDS. CALL
FOR PRICES,
(256)874-3488.**

7' PULL TYPE
BUSHHOG, good
condition, \$800.
(931)692-3333. No
Sunday Calls.

TWO WHEEL CART
for sale, built by pro-
fessional welder,
spring seat,
heavy-duty, good for
breaking
horses/mules, \$400.
(615)917-3211.

ALFALFA HAY for
sale, \$10 per bale.
Scottsboro, Alabama
area. (256)574-9612.



BUSH HOG FAC-
TORY BLEMISH, 4'
and 5' factory blem-
ish cutters, \$795 on
4' and \$895 on 5',
you assemble. Price
plus tax or farm tax
n u m b e r .
(931)242-7675.
farmservicesolutions
.com.

JD 8300 GRAIN
DRILL, 26 hole, with
small seed box, al-
ways shedded, like
new. (931)691-4864.

A G S P R A Y
EQUIPMENT, 300
gallon AgSpray
boomless sprayer,
electric shutoff valve
for ease of operating,
great sprayer, used
this year, \$1,500.
(770)301-3243.

DECALS & DECAL SETS FOR HEAVY CONSTRUCTION & AG EQUIPMENT

Affordable Decals and
Safety Decals.
Prompt. Knowledge-
able Reliable Service.
www.QuipCal.com;
Call, (215)536-5339;
email:info@customse
rvicescompany.com.

JD 10' AW wheel
disc, \$1,000.
(615)202-6175.

3020 JD DIESEL,
1971 MODEL,
\$8,250. NI 5410 disc
mower, \$2,250. 1953
Super M Farmall,
\$3,250. 1945 JD H,
\$3,250. 501 Ford
sickle bar mower, 7',
\$500. (931)296-4376;
(931)296-8090.

FOR SALE, 1939 F-20
Farmall, steel wheels,
\$1,500; 1949 Case
tractor, running,
\$1,200. Columbia.
(931)446-1675.



BULL GATES, 16',
\$209; 14', \$199; 12',
\$189; 10', \$179; 8',
\$ 1 6 9 .
FandPLivestock.com.
(615)653-8913.

KUBOTA 20hp, 3
cylinder diesel engine,
low compression,
\$500. Summertown.
(931)477-5482.

Need Cash?? We Buy Standing Timber

Davie Ashley Sawmill
Elora, TN 37328

• Free Estimates

- Call today to schedule a meeting.
- We sell sawdust - pickup or delivery
- Selling custom log home & barn packages
- Kiln dry and tongue n groove lumber for sale

From A Few Acres Of Good
Timber To A Large Forest.
We Will Buy The Timber Or
Even Land With Timber On It.

Sawmill - 931-937-8581
Peanut - 931-607-2126



JD 6215 - 4600 hrs., 4WD, loader, good condition **\$32,500**



Ford 7610 - 2WD, good condition, new paint **\$9,400**



Mahindra Max 24 - 341 hrs., 4WD, loader **\$8,950**

Ford	Cat D6D	\$28,000
2600, 2WD	Gehl 4625 Skid Steer	\$8,500
	Hyster Forklift	\$2,100
John Deere	Int. B414, new back tires, gas	\$2,500
2130, 2WD, no loader	JD 320 Skid Steer	\$18,500
3140, 4WD, cab	JD 700 Feed Mill	\$1,850
6400, 7800 hrs., CHA, 2WD	Komatsu Trackhoe PC60	\$28,500
4230, good condition	Komatsu D39, 6 way blade, one owner	\$22,500
5310, 2WD, low hrs., no loader	Lowboy Trailer	Call Cell
Kubota	Mahindra Max 24, 4WD, loader	\$10,500
B5200, 486 original hrs.	NH L175 Skid Steer	\$17,500
6950, 4WD, loader	NH 100 Boom Mower	\$15,000
	NH 352 Feed Mill	\$1,500
Massey Ferguson	(3) Forklifts	Call Cell
461, 4WD, loader	(3) Semi Vans, 48'	Call Cell
165	Several Wheel Discs	Call Cell
1045, 2WD	Several Square Hay Balers	Call
1030, 2WD, 1650 hrs.	Several Hay Rakes	Call
275	(3) Used Cattle Trailers, GN	Call
383, 2WD, loader, 3729 hrs.	Used Eby Cattle Trailer, alum, 24'	\$12,000
Misc.	(2) Dump Trucks, single axle, one Volvo, one Ford	Call
Asphalt Packer, heavy duty, JD engine	(2) Krone Disc Mowers, good used	\$2,250 & \$3,250
Bobcat T190 Skid Steer	JD Backhoe, diesel, older model	\$4,800
Bog Discs	Case IH 485, 2WD, loader	\$8,500
Case IH 4230, 4WD, loader		

Vermeer Hay Equipment in Stock

Culvert Pipe, 12" & up, Plastic & Metal • Head Gates • Corral Panels



Lynch Equipment Sales

Westover Drive, Columbia, TN
931-381-1839 • Cell: 931-619-1338



WE DO MAIL ORDER, on our all natural goat milk soaps, eczema, acne, poison ivy, insect repellent, garden mint, and other varieties of soaps, \$3.50/bar PPD. Levi Strutzman, 950 Baltimore Church Road, Mayfield, KY 42066.

WANTED, 8' or 10' Culti-mulcher. (660)424-3641.

WE DO MAIL ORDER, on our all natural goat milk soaps, eczema, acne, poison ivy, insect repellent, garden mint, and other varieties of soaps, \$3.50/bar PPD. Levi Strutzman, 950 Baltimore Church Road, Mayfield, KY 42066.

FIBERGLASS RODS, 1"thick, 35' long, \$9 each. (270)265-5823.

WOODS FINISH MOWER for sale, 5', 3 point hitch, good condition, \$400. Fairview, TN. (615)917-3211.

WOODS FINISH MOWER for sale, 5', 3 point hitch, good condition, \$400. Fairview, TN. (615)917-3211.

FIBERGLASS RODS, 1"thick, 35' long, \$9 each. (270)265-5823.

ROBINSON ENVIRONMENTAL LAND CLEARING

Serving Middle Tennessee since 2007



ECO-FRIENDLY FORESTRY MULCHING!

We will clear your land to match your vision!
We will work with excellence and efficiency to deliver your desired end results.

Pasture clearing/restoration
Timber stand improvement
Lot clearing-residential and commercial
Right-of-ways • Fire Prevention
Wildlife habitat enhancement
Food plot • Perk Sites • Survey Lines
Real Estate tracts • Access roads

WWW.DROBINSONLANDCLEARING.COM
615-631-0638

FOR SALE: REGISTERED POLLED Hereford Bulls, BSE tested and ready to go (17-22 months) another group 6-8 months old, a real nice set. Excellent bloodline and gentle disposition. Hopkins Ranch of Herefords, 2314 Mingo Road, Winchester, TN. (931)808-6308; (931)636-7521.



CUSTOM MADE 7-10' PULL TYPE BOX BLADES. New pull type box blade, these have a tilt and come with hydraulic lift 7' 1450, 8' 1650, 10' 1850. Plus tax or farm tax number. Call, (931)242-7675. farmservicesolutions.com.

WAGYU HEIFERS for sale. (256)714-6182.

1994 CHEVROLET S10, long bed, excellent body, no rust, needs motor rebuilt, \$250. (270)886-1923.

Check Out These Great Deals!



Ford 2910 - \$6,900
runs good



Yanmar EX450 - \$10,000
500 hrs., 4WD, w/loader



Case 585 - \$8,500
2WD, w/loader, good tractor



Kiotti CK35 - \$13,995
2012, 342 hrs, 4WD



Kiotti CS2410 - \$8,900
2014, 4WD, w/60" mower, 461 hrs

256-927-7550

THE TRACTOR PLACE
2105 EAST BYPASS • CENTRE, AL 35960

hmfreetds.net • tractorplacealabama.com

We Now Carry **Hutchinson & Westfield Augers** Great selection in stock! Call for details!



AGI HUTCHINSON



WESTFIELD



Watkins & Sons
Mfg., Inc.

5734 Hwy 13 South
Linden, TN 37096
800-227-4631
www.watkinsandsons.com

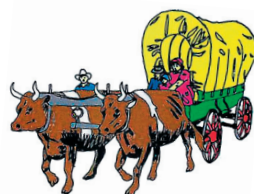

P R E S S U R E
TREATED 1x6x14 ft
and 1x6x16 ft pine
fence boards for sale.
Also, have 4x4x8 ft
square pressure
treated fence post.
(931)675-3260.

FOR SALE, Super A
Farmall, \$2,500; 1958
100 Farmall Hi Clear,
\$3,500; 1985 574
International, new 674
engine, other new
parts, \$4,000; 1985
John Deere 2550,
4WD, good tires,
\$11,500; Super 140
Farmall, cultivator,
fertilizer distributor,
scratcher gangs, cuffs
for feet 200, new
scratcher teeth, cuffs
sweeps and other
parts, reasonably
priced.
(256)620-0220.

FOR SALE, 1939 F-20
Farmall, steel wheels,
\$1,500; 1949 Case
tractor, running,
\$1,200. Columbia.
(931)446-1675.

RARE AND HARD to
find, 8' Ford Flex fin-
ishing disk, like new,
scalloped blades,
w/scrappers, good
condition, needs
paint, \$795.
(256)605-4331.

C A T E R P I L L A R
613-B motor scraper
for sale, self-loading,
3208 engine, very
good condition,
owned since 2001,
8,574 hours, \$16,500.
(256)483-9656.

A L L I S # 7 2
COMBINE, w/bin,
auger, hydraulic
pickup, good tires,
several screens, al-
ways shed kept, cut
wheat last, elevators
good, \$1,000.
(931)242-0531.

PARTING OUT
MF-300 and JD-7720
combine, sc and vac,
also D2 Cat parts.
(270)707-9754.

FOR SALE: 325/350
gallon propane tank.
(660)424-3641.

DECALS & DECAL SETS FOR HEAVY CONSTRUCTION & AG EQUIPMENT

Affordable Decals and
Safety Decals.
Prompt. Knowledge-
able Reliable Service.
www.QuipCal.com;
Call, (215)536-5339;
email:info@customse-
rvicescompany.com.

JD 7000 8r, 30" corn
planter, \$5,500.
(270)265-5823.



BLACK & TAN EN-
GLISH SHEPHERDS.
Find qualified breed-
ers of true Black and
Tan English
Shepherds. Visit
www.shepslist.com.

KRONE 1010 HAY
RAKE, 32' working
width, \$12,500.
(270)265-5823.

DEALERS WANTED.
E-Z Products in
Spearman, TX has
been manufacturing
fencing equipment
since 1954. We're
looking for dealers to
sell our Wire Rollers
& Spool equipment.
Guaranteed product,
and orders can be
shipped the same day.
Call, (806)659-2467
for more
information.
www.ezproductstx.com.

BUNK FEEDERS



With or Without Legs
Open or Closed Ends

**Delivery
Available**



River City Concrete

River City Concrete

9160 Hwy. 128 | Savannah, TN, 38372 | **731-925-0271**
www.rivercity-concrete.com

CATTLE GUARDS



8' • 12' • 16' Widths
Rounded Top Design Keeping
Livestock From Crossing

**Concrete
Water
Troughs**

The Rancher.

RIGHT SIZED. RIGHT PRICED.

The Rancher is designed and built to fit your pocket book and smaller HP tractors typically used in cow-calf operations.
Great Prices on Net, Twine & Sun Film We Have Used Rakes & Mowers

Coming Soon - Full line of Poultry Supplies!

www.poolfarmequipment.com



Hayliner Hay Trailers, 42', will carry 8/5 ft. rolls..... \$6,000
0% For 60 Months on Select Balers
Sunfilm/Twine/Net, call for info For Sale at Great Prices!
Vermeer 554 XL, auto tie..... \$8,000
New Holland 575 Square Baler, nice cond..... \$8,500
Vermeer 6640, net + twine, nice, 1 owner, \$21,000

2020 Vermeer 6650, net + twine, only 237 Boles, "Demo"
..... Call For Price

NEW IN STOCK:

Vermeer 8500 Wrapper Call for info
Vermeer R23 Rake..... Call for info
Vermeer 3300 Mower Conditioner Call for info

256-685-0556 • Cell: 256-565-7780
23971 Hwy. 157 • Town Creek, AL 35672

Pool Farm Equipment Co.
Norman Pool, Owner



JAPANESE 4X4 MINI TRUCKS, great for farm use, hunting, recreation, available with A/C, PS, 5 speed and automatic, some with dump beds. Anderson, AL. Call for prices, (256) 740-7287. www.berryhillminitrucks.com

JD 660 DOLLY WHEEL RAKE, good condition, \$1,250. (615)202-6175.

FOR SALE: JD 7240, 6 row 30" no till corn planter, with 5 splitter units for soybeans, liquid fertilizer tank, and attachments, excellent condition, always stored inside. (660)424-3641.



CORRIENTE CATTLE for sale, bulls, heifers and roping cattle available. Call, (615)459-7773. Leave message, I do not have cell phone. Thank you.

FOR SALE: Pressure treated fence post. Several sizes available starting at \$7.25 each. (931)675-3260.

DECALS & DECAL SETS FOR HEAVY CONSTRUCTION & AG EQUIPMENT

Affordable Decals and Safety Decals. Prompt. Knowledgeable Reliable Service. www.QuipCal.com; Call, (215)536-5339; email: info@customservicescompany.com.

NEW IDEA 486 HAY BALER, \$2,500; Gehl 1450 hay baler, \$4,500. (205)388-7369.

ADAMS HORSE DRAWN large road grader, \$2,250; Smith Mfg. two horse wooden wheel wagon, \$1,750; horse drawn peanut thrashing machine, \$1,650; steel wheel grain wagon, \$1,350; International horse drawn iron wheel manure spreader, \$1,500. (931)446-1675.

WANTED, Combine run seed red clover, white clover, marshall rye grass, timothy, orchard grass. (615)618-0541.



UNIFOREST SKIDDING WINCHES, turn your tractor into a skidding winch, in stock at Daves Sawmill Sales in Lawrenceburg, KY. (859)265-0793. Also, in stock in Crossville, TN. (931)484-8890.

4,000 BALES OF ORCHARD GRASS HAY, 12-14% protein, \$6 per bale. Hohenwald, TN area. (931)628-0529.

WANT TO BUY, M&W disc mower, for parts or whole. (931)359-6341.

DEALERS WANTED. E-Z Products in Spearman, TX has been manufacturing fencing equipment since 1954. We're looking for dealers to sell our Wire Rollers & Spool equipment. Guaranteed product, and orders can be shipped the same day. Call, (806)659-2467 for more information. www.ezproductstx.com



BUSH HOG FACTORY BLEMISH, 4' and 5' factory blemish cutters, \$795 on 4' and \$895 on 5', you assemble. Price plus tax or farm tax number. (931)242-7675. farmservicesolutions.com.

1969 DODGE CHARGER RIGHT DOOR for sale, complete with glass and door panel, green, \$350. (606)528-3750.

FOR SALE, JOHN DEERE #350, 7' SICKLE HAY MOWER, GOOD CONDITION, \$500. (615)708-9276.

Equipment Auction

Saturday, August 15th, 2020 • 9:00 A.M.

Begin taking Consignments August 8th • Personnel will be on site 8:00 - 5:00 daily
Farm • Construction Equipment • Trucks • Trailers • Lumber & More
Consignments Accepted • No Yard Sale Items
Located at: 205 AL Hwy. 68, Collinsville, AL 35961

FORMS OF PAYMENTS: Cash, Check & Most Major Credit & Debit Cards.
A 4% Processing Fee Will Be Added To All Credit & Debit Card Transactions.

No Buyer's Premium



DeBerry's RockSolid Auction Co.

www.deberrysrocksolidauction.com

For More Information, Call:
David 256-504-5450 AAL#2734
or Gerald 256-601-0924 AAL#5324 GAL#AU004291

Directions: From Collinsville I-59 Exit 205, go 68 E 5.5 miles to sale site.
From Leesburg Hwy. 411, go 68 W 6.5 miles to sale site. Next to Fuel City.

For pictures & more info, visit
[facebook.com/auctionzip.com](https://www.facebook.com/auctionzip.com)

USG SEED

tested and proven
soybeans

high-yielding
wheat



THE NEW HORIZON FOR SEED

Clemmons &
Hammer Seed
Killen, AL
256-757-9996

Fuller Seed and Supply
Poplar Grove, AR
870-829-3461

Cain-Bickley
Chemicals LLC
Marshallville, GA
478-967-2550

Hurt Seed Co., Inc.
Halls, TN
731-836-7574

Faulk Bros. Seed
Dublin, GA
478-609-1089

Sellers Seed
Obion, TN
731-538-2990

Fandrich Supply Co.
Belvidere, TN
931-967-3377

TN Farmers Cooperative
LaVergne, TN
615-793-8506

Huffstetler & Sons
Seed, Inc.
Greenfield, TN
731-235-2167

Thomas Seed
Arlington, KY
270-655-2121

MATTHEW 13:24 "THE KINGDOM OF HEAVEN IS LIKE A MAN WHO SOWED GOOD SEED IN HIS FIELD."

800.505.3133 + USGSEED.COM +



CUSTOM MADE 7-10' PULL TYPE BOX BLADES. New pull type box blade, these have a tilt and come with hydraulic lift 7' 1450, 8' 1650, 10' 1850. Plus tax or farm tax number. Call, (931)242-7675. farmservicesolutions.com.

FOR SALE: JD 7240, 6 row 30" no till corn planter, with 5 splitter units for soybeans, liquid fertilizer tank, and attachments, excellent condition, always stored inside. (660)424-3641.

FOR SALE, 1986 Volkswagen Cabriolet convertible, \$1,350. Columbia, TN. (931)446-1675.



UNIFOREST SKIDDING WINCHES, turn your tractor into a skidding winch, in stock at Daves Sawmill Sales in Lawrenceburg, KY. (859)265-0793. Also, in stock in Crossville, TN. (931)484-8890.

BRITISH WHITE CATTLE For Sale. (256)710-3253; (256)762-4392; www.cypresscreekcattlefarm.com; www.britishwhite.org.

RARE AND HARD to find, 8' Ford Flex finishing disk, like new, scalloped blades, w/scrapers, good condition, needs paint, \$795. (256)605-4331.



BOW GATES, 10', \$305; also available in 4' - 12'. FandPlivestock.com. (615)653-8913.

FOR SALE, 1940 Chevy right front fender, with headlight, good shape, \$350. Williamsburg, KY. (606)521-5965.

FOR SALE: Pressure treated fence post. Several sizes available starting at \$7.25 each. (931)675-3260.

WANT TO BUY, M&W disc mower, for parts or whole. (931)359-6341.

ALFALFA HAY for sale, \$10 per bale. Scottsboro, Alabama area. (256)574-9612.

JD 7000 8r, 30" corn planter, \$5,500. (270)265-5823.



CALL FOR A QUOTE!

RRP TRUCK EQUIPMENT
SPARTA, TN (931) 761-3554

DeweZe
DECADES OF DURABILITY

"Keepin' Kind"

Bred Heifer Sale Cullman Stockyard

75 County Road 1339 | Cullman, AL 35058

Sat., Sept. 12, 2020 • 10:30 AM CST

150 BRED HEIFERS

40 F1 Crossbred Heifers

*Bred to low birth weight & high weaning
Red Angus Bulls*

60 Angus Heifers

Bred to low birth weight Angus Bulls

13 Star 5 Heifers

Bred to low birth weight Red Angus Bulls

40 Black Heifers

Bred to low birth weight Angus Bulls

60 Black & Black Baldie Cows

*5 year old pairs & breds
Bred to registered Angus Bulls***CSY office (256) 734-4531
Callahan Parrish (256) 339-6664**

**BLACK FORAGE
OATS** for sale, for
haylage, hay, or
grazing. Clean seed,
\$0.25 per lb.
(931)994-7554.

**1994 CHEVROLET
S10**, long bed, excel-
lent body, no rust,
needs motor rebuilt,
\$250. (270)886-1923.

WANTED, 15'
bushhog, in good
sound condition.
Call, (731)986-8631.



1978 IH 1086, duals,
4-post, totally
restored, 3,200 hours,
runs and looks great,
\$14,500.
(256)293-9731.

**KILBROS GRAVITY
WAGON**, on a good
running gear, 250
bushel, \$850.
(615)202-6175.

**1 5
BUSH-WHACKER
ST-180 Elite
Batwing bushhog,
very good
condition, \$6,500.
(256)657-6872.**

HONEA'S GARAGE,
come check out our
truck inventory. Same
location since 1956.
Trucks and parts.
(931)425-6176.

**3210 BUSH HOG
BRAND bushhog**,
\$7,500. Pulaski, TN
area. (931)363-2036.

WANTED, 8' or 10'
Culti-mulcher.
(660)424-3641.

Used Tractors & Parts In Stock



NH TL80

2300 hrs, joystick control,
cold AC**\$18,500**

Int. 454

gas, PS,
runs great**\$3,750**

Ford 4630

375 original hours,
excellent cond**\$12,500 firm!!**

Ford 2810

2WD, PS, dsl, great cond.,
sprayer not included**\$5,950**

Recently Salvaged Tractors

JD 1640

JD 2130

JD 1120

JD 950

JD 850

Ford 8N

Kubota 1500

Formall SA-140-SC-Cub

IH 584 + IH 454

MF 135 DSI + MF 135 Gas

Ford 3000 + 900 w/ wide front

Ford 801 + 601 + 600

Golden Jubilee

Ford 801, gas, PS

MF 235, Good Steering Box

Mahindra 3550

Ford 2000, w/PS

Yanmar 2500

MF 35, gas, 2 stage clutch, live PTO.....\$2,850

Narrell Tractor

47 Years In Business

Mark Narrell - Manager

7870 AL Hwy. 69 N., Cullman, AL 35058 **256-796-6445**narrelltractor@att.net **www.narrelltractorllc.com**

**BUSH HOG FAC-
TORY BLEMISH, 4'**
and 5' factory blem-
ish cutters, \$795 on
4' and \$895 on 5',
you assemble. Price
plus tax or farm tax
n u m b e r .
(931)242-7675.
farmservicesolutions
.com.



**BUSH HOG FAC-
TORY BLEMISH, 4'**
and 5' factory blem-
ish cutters, \$795 on
4' and \$895 on 5',
you assemble. Price
plus tax or farm tax
n u m b e r .
(931)242-7675.
farmservicesolutions
.com.

**REGISTERED AN-
GUS for sale. Bulls
and females, weaned
calves up to bred
cows and herd bulls,
AI and herd bull
sired. Location in
Ardmore, TN. Call
for price,
(256)656-3136.**

**KRONE 1010 HAY
RAKE, 32' working
width, \$12,500.
(270)265-5823.**

**WANTED: HALTER
BROKE DONKEY to
guard sheep.
(731)847-0598**

**7' PULL TYPE
BUSHHOG, good
condition, \$800.
(931)692-3333. No
Sunday Calls.**



**GRAVITY FLOW
WAGON for sale,
\$1,800 or best offer.
Lewisburg.
(931)478-3521.**

Mahindra 75, 4WD, loader\$21,000

MF 2635, 4WD, loader Coming In

MF 1839\$13,000

MF TD 1635 Tedder.....\$4,500

MF 1734E, hydro, new motor.....\$13,000

JD 348, bale liner\$9,000

JD 327.....\$6,000

JD 328.....\$7,000

Frontier Rake\$2,500

GLEBURNE FARM SUPPLY

1485 Bear Creek Pike • Columbia, TN 38401

931-388-7273 • www.cleburnefarmsupply.com

SALES - RENTAL - LEASE**DECATUR CONTAINER**

5375 Marsha Ave. Decatur, AL 35603

888-751-3802

Providing Quality, Low-Cost Storage Solutions Since 1995

**For Rent or Sale****Mobile Offices**

- 8' widths
- 20'-40' lengths
- With or without AC
- Custom Built

Sale or Rental

20'x8'x8 1/2'

Sale or Rental

40'x8'x8 1/2'

Sale or Rental

40'x8 1/2'x9 1/2'

Used Shipping Storage Containers

Call Tommy St. John or Neal Sellers

Office (256) 751-3800 • Email: Sales@DecaturContainer.com

UNIFOREST SKIDDING WINCHES, turn your tractor into a skidding winch, in stock at Daves Sawmill Sales in Lawrenceburg, KY. (859)265-0793. Also, in stock in Crossville, TN. (931)484-8890.

WANTED, OLD BARNs to tear down. Martin Barn Salvaging. (270)887-6522, leave message.



1978 IH 1086, duals, 4-post, totally restored, 3,200 hours, runs and looks great, \$14,500. (256)293-9731.

FOR SALE: JD 235, 21' wing fold disk with harrow. (660)424-3641.



YARD AND PASTURE AERATORS. I have different style aerators in stock. 5' 3 point hitch, \$750. 6' pull type, \$875. 8' 3 point hitch, \$1,200. Heavy built aerator with 4" spikes and heavy bearing made to last a lifetime. Price is plus tax or farm tax number. Call, (931)242-7675. farmservicesolution.com.

2013 CHEVY AVA-LANCHE for sale, silver-black diamond, 96,000 miles, \$19,000. Call Ron, leave message, (931)994-6998.

2013 CHEVY AVA-LANCHE for sale, silver-black diamond, 96,000 miles, \$19,000. Call Ron, leave message, (931)994-6998.

96 ROLLS OF NEW CROP GRASS HAY, 4 x 6 rolls. (931)691-4864.

I AM A HUNTER looking for a hunting lease. Would hunt alone, very responsible, no off-road vehicle. Call, (931)637-9738.

7' PULL TYPE BUSHHOG, good condition, \$800. (931)692-3333. No Sunday Calls.



UNIFOREST SKIDDING WINCHES, turn your tractor into a skidding winch, in stock at Daves Sawmill Sales in Lawrenceburg, KY. (859)265-0793. Also, in stock in Crossville, TN. (931)484-8890.



DO IT YOURSELF LAND CLEARING. 120HP DOZIER, \$350 PER DAY, \$1,600 PER WEEK. FREE PICK UP AND DELIVERY. EXCAVATOR ALSO AVAILABLE. CALL RICK, (931)619-0421.



Wood Trusses
40x60x10 Top & Gable ~ Call
40x40x10 Top & Gable ~ Call

Price includes materials and labor

ADDISON AGRI-BUILDERS

POULTRY HOUSES • BARNs • SHEDs

256-747-3444

Craig Pigg, Owner



All types buildings for farms
Steel Trusses Available

P.O. Box 455 • 2661 Co. Rd. 39
Addison, AL 35540

Brent Dollar - Sales Representative

Office: 256-747-3444 • Fax: 256-747-9002

Common Coated Bermuda Seed
50 lbs. **\$169**



Ivermectin Pour On - 5L
\$48



Hi-Mag
\$11⁰⁰
50 lbs



Bring In Copy of Ad For These Specials.

Priefert®
Farm, Ranch & Rodeo



Priefert Creepfeeder with Panels **\$875**



Priefert S04 Chute **\$3,995**



Priefert 135 Sweep Tub Primier **\$1,595**

Stocking Lots of Priefert Products

Guntersville
FEED STORE LLC
& GARDEN CENTER
256-582-4411
1321 Blount Ave. Guntersville, AL
guntersvillefeedstore.com

REGISTERED ANGUS for sale. Bulls and females, weaned calves up to bred cows and herd bulls, AI and herd bull sired. Location in Ardmore, TN. Call for price, (256)656-3136.



FAINTING GOATS IN CENTRAL TENNESSEE. Myotonic (fainting) goat kids 3-4 months old. Beautifully marked brown and white, black and white or white with brown and black. Some are horned and others are naturally polled. Very friendly! Parents are both registered, \$175 for Bucklings and \$225 for Doelings. (703)328-5025.

BIG DUTCHMAN HEN FEEDER GRILLS, \$0.10 per foot, 1,000 feet for \$0.05 per foot. (931)308-2128.

1 5 BUSH-WHACKER ST-180 Elite Batwing bushhog, very good condition, \$6,500. (256)657-6872.

WANTED, 8' or 10' Culti-mulcher. (660)424-3641.

BLACK FORAGE OATS for sale, for haylage, hay, or grazing. Clean seed, \$0.25 per lb. (931)994-7554.

WANT TO BUY, Goats, sheep, chickens and guineas. Call, (931)427-8477; (256)777-0065.

2013 CHEVY AVALANCHE for sale, silver-black diamond, 96,000 miles, \$19,000. Call Ron, leave message, (931)994-6998.

5x8 BLACK PLASTIC ROUND BALE COVERS with grommets and hold down pins, \$0.50 each. (931)308-2128.

10' ELECTRIC GARAGE DOOR, \$100. (931)308-2128.

FOR SALE: LP gas grain bin heater, for 24" vane axial fan, 1.2 million BTU, used very little. (660)424-3641.

GRAIN FED BRANGUS STEERS, non-GMO grain, will deliver to Light Hill Meats in Lynnville, TN, ready the end of November. Call, (931)698-0936 to reserve yours.

HIGH QUALITY BLACK ANGUS COWS for sale. October calving, \$1,200 each. (931)728-9477.

FOR SALE, 3yr old Walker Coonhound, male, can tree squirrels, maybe coons. Call for price or with questions. (931)738-3114.

REGISTERED BLACK ANGUS BULLS, TAEP deadline 8/1/20, bulls have been 50k tested for maximum return through TAEP in TN, AI sired Jundra Acclaim - AAA 17972810, AI sired Quaker Hill Rampage - AAA 16925771. (615)653-8913. Parker Angus.

7' PULL TYPE BUSHHOG, good condition, \$800. (931)692-3333. No Sunday Calls.

FOR SALE, JOHN DEERE #350, 7' SICKLE HAY MOWER, GOOD CONDITION, \$500. (615)708-9276.

MIRAFOUNT LIVE-STOCK WATERERS for sale, four hole, \$860. (931)675-3260.

3206 CASE DISC MOWER, good condition, NH rake. (423)596-9167.

FOR SALE: 1999 Ford F550, diesel, 4 door, dually, 9' flatbed, good truck. (660)424-3641.

1 5 BUSH-WHACKER ST-180 Elite Batwing bushhog, very good condition, \$6,500. (256)657-6872.

WANTED, cab or doors for 8700 Ford tractor. (205)388-7369.

Come Check These Great Deals!



Vermeer 505 Super I Baler
twine \$4,500



Case International 695
w/side mower \$9,500



Kubota M4800
runs great, rear remote \$7,500



Kubota M4950
1700 hrs., 1 owner \$7,000

Kubota L1500, 2WD, runs good	\$1,500	1997 Monte Carlo, 1 owner, 107K, 3.1 V6, cold AC & hot heat	\$4,500
TAFE 45, PS, dsl, runs good	\$5,500	Kuhn Disc Mower, 7'10", nice	\$5,500
JD 2240 - 2WD, nice tractor	\$6,500	Case 485, 2WD, P.S., canopy turn tires	\$3,500

256-773-8080 North Alabama Tractor Co.
Hwy. 31 South, Hartselle, Alabama 35640 • P.O. Box 1025

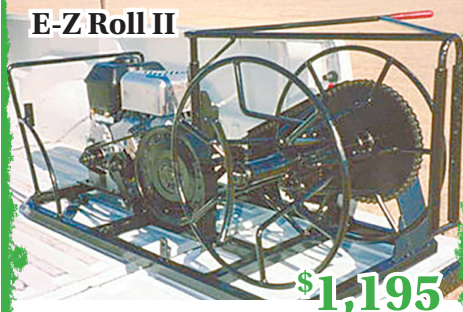
DEALERS WANTED**E-Z Roll II****\$1,195**

Can roll up 1/2 mile of barbed wire or 2 miles of smooth wire. High tensile wire as well. Split Spool allows the wire to be banded and removed from the spool and the Solid Spools keep your wire ready to roll out next season.



610 E. Kenneth Ave.
Spearman, TX 79801
(806) 659-2467

DECALS & DECAL SETS FOR HEAVY CONSTRUCTION & AG EQUIPMENT

Affordable Decals and Safety Decals. Prompt. Knowledgeable Reliable Service. www.QuipCal.com; Call, (215)536-5339; email: info@customservicescompany.com.

PRESSURE TREATED 1x6x14 ft and 1x6x16 ft pine fence boards for sale. Also, have 4x4x8 ft square pressure treated fence post. (931)675-3260.

FOR SALE: Pressure treated fence post. Several sizes available starting at \$7.25 each. (931)675-3260.

FOR SALE, 40ft. 3pt. spray boom, \$500. Henry, TN area. (731)352-2831; (731)363-2040.

FOR SALE, 40ft. 3pt. spray boom, \$500. Henry, TN area. (731)352-2831; (731)363-2040.

DEALERS WANTED. E-Z Products in Spearman, TX has been manufacturing fencing equipment since 1954. We're looking for dealers to sell our Wire Rollers & Spool equipment. Guaranteed product, and orders can be shipped the same day. Call, (806)659-2467 for more information. www.ezproductstx.com.

AG SPRAY EQUIPMENT, 300 gallon AgSpray boomless sprayer, electric shutoff valve for ease of operating, great sprayer, used this year, \$1,500. (770)301-3243.

WANT TO BUY, Goats, sheep, chickens and guineas. Call, (931)427-8477; (256)777-0065.

The Perfect TreeSaw. Cuts Flush, Low Maintenance, No moving parts, No hydraulics, Saves time. (660)553-8615.

Quality Farm Equipment



Highline Rock Rake, 2016, 10 discs, 3 pt., very little use, 540 PTO, Stk#6120 **\$5,500**



Int. 784D, runs & works A1, near new tires, new clutch, very solid, Stk#6094 - **\$6,500**



JD 260 Disc Mower - good running mower, good tarp, Stk#6021 **\$3,500**

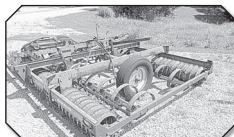

JD Cultimulcher - 12', inboard transports, hyd. cyl., very good condition, Stk#6122 - **\$3,000**



NH 462 Disc Mower - runs good, will have new tarp, Stk#6022 - **\$3,500**



AC 2300 Disk - 15', Stk#6070 **\$2,500**



Int 496 Disc - 24', 9" spacing, Stk#5858 - **\$6,500**



IH 656 - narrow front, loader, good T/A, hyd. bucket, very good running, Stk#6093 **\$5,500**



Ford 641 - loader, starts & runs A1, near new tires, Stk#6082 - **\$3,900**



Ace Hay Wagon - 14', new wood flatbed, on good running gear, new car tires - **\$1,200**



Degelman 570 Rock Picker ground driven reel, good condition, Stk#6123 - **\$4,500**



Bale Wagon - 8 bale, good tires & condition, Stk#6095 **\$1,900**



Powder Mills Farm Equipment

1555 Powder Mills Rd. • Magnolia, KY 42757 • **270-528-2583**

www.powdermillsfarmequip.com • 5westons@scrtc.com

The Perfect TreeSaw. Cuts Flush, Low Maintenance, No moving parts, No hydraulics, Saves time. (660)553-8615.



BULL GATES, 16', \$209; 14', \$199; 12', \$189; 10', \$179; 8', \$169. FandPLivestock.com. (615)653-8913.

N.H. 258 ROLLER-BAR HAY RAKE with dolly wheel, hydraulic drive motor, \$1,850. (270)265-5823.



DO IT YOURSELF LAND CLEARING. 120HP DOZIER, \$350 PER DAY, \$1,600 PER WEEK. FREE PICK UP AND DELIVERY. EXCAVATOR ALSO AVAILABLE. CALL RICK, (931)619-0421.

WANTED, OLD BARNs to tear down. Martin Barn Salvaging. (270)887-6522, leave message.



CORRAL PANELS SPECIAL, 12' panels 6' tall, 3-pin hookup, \$150 each if you buy 20+, regular \$155, 16ga galvanized. FandPLivestock.com. (615)653-8913.

2007 CHEVROLET SILVERADO PICKUP Z71, 4x4, Texas edition, 5.3L, V8, 134,000 miles, 4dr extended cab, \$9,500 or reasonable offer. (256)520-1898.

FOR SALE: 325/350 gallon propane tank. (660)424-3641.

We Have The Right Trailer For You!



Austin Trailer Sales Florence, AL (256) 483-0744	Ferge Auction Somerville, TN (901) 412-1165
Latham Trailer Sales Flemingsburg, KY (606) 209-3939	Thornhill Equipment Hardinsburg, KY (270) 230-7276
The Trailer Store Columbia, TN (931) 381-2795	Wholesale Trailers Lebanon, TN (615) 714-3894

FOR SALE, 40ft. 3pt. 5x5 NH ROUND spray boom, \$500. BALER, baled 1,400 Henry, TN area. bales, like new, always (731) 352-2831; been inside. Price negotiable. (731) 363-2040. (615) 563-4441.

SPOTTED JENNY for sale, never bred, standard size, good w/stock and people, \$600 or best offer. (423) 315-3860.

PUREBRED POLLED HEREFORD BULLS for sale, service age. (931) 363-0445.



Wildlife Food Plot Seed Mixes
Premium Wildlife Food Plot Fertilizer
Deer Mineral Mix (Dry Type)
Consulting & Land Work
Eagle Forage Soybean Dealer
Kunz Cultipacker & Mower Dealer
Chestnut Trees • Wildlife Fruit Trees
Organic & Conventional Herbicides

(615) 397-1638 | info@forgetech.com
Staff Soil Scientist & Wildlife Biologist

Custom Hoop Bldg. Covers, Hay Tarps, & Pond Liners

11 Colors Available

All covers have 2" weld for
Strong Waterproof Seams

Signature
TARP

Cover Your Investment

Agricultural • Industrial • Commercial



3433 White Hall Road
Mackville, KY 40040
Fax: 859-375-5269

859-375-5268

**FOR SALE: REGIS-
TERED POLLED**
Hereford Bulls, BSE
tested and ready to
go (17-22 months)
another group 6-8
months old, a real
nice set. Excellent
bloodline and gen-
tle disposition.
Hopkins Ranch of
Herefords, 2314
Mingo Road,
Winchester, TN.
(931) 808-6308;
(931) 636-7521.

ADAMS HORSE
DRAWN large road
grader, \$2,250; Smith
Mfg. two horse
wooden wheel wagon,
\$1,750; horse drawn
peanut thrashing
machine, \$1,650; steel
wheel grain wagon,
\$1,350; International
horse drawn iron
wheel manure
spreader, \$1,500.
(931) 446-1675.



FOR SALE, ALLIS
CHALMERS, 2 row
no till planter, \$1,000.
(270) 991-0706.

5x8 **BLACK PLASTIC**
ROUND BALE COV-
ERS with grommets
and hold down pins,
\$0.50 each.
(931) 308-2128.

REGISTERED
BLACK ANGUS
BULLS, TAEP dead-
line 8/1/20, bulls have
been 50k tested for
maximum return
through TAEP in TN,
AI sired Jundra
Acclaim - AAA
17972810, AI sired
Quaker Hill
Rampage - AAA
16925771.
(615) 653-8913.
Parker Angus.

SPOTTED JENNY
for sale, never bred,
standard size, good
w/stock and people,
\$600 or best offer.
(423) 315-3860.

FOR SALE: LP gas
grain bin heater, for
24" vane axial fan, 1.2
million BTU, used
very little.
(660) 424-3641.

DECALS & DECAL SETS FOR HEAVY CONSTRUCTION & AG EQUIPMENT

Affordable Decals and
Safety Decals.
Prompt. Knowledge-
able Reliable Service.
www.QuipCal.com;
Call, (215) 536-5339;
email: info@customse-
rvicescompany.com.

**CUB INTERNA-
TIONAL TRACTOR**,
with cultivators, ex-
cellent condition; 464
International
w/loader, disk, 6ft.
bushhog, perfect
condition.
(931) 728-5490.

FOR SALE: three 18'
grain bins, with
floors, fans, unload-
ing augers, will take
down and load on
your truck, or you
disassemble.
(660) 424-3641.

**4 YEAR OLD REGIS-
TERED BORDER**
COLLIE, fully trained
to run sheep or cattle,
\$1,700 or best offer.
(931) 254-9280.



Check out our full lineup of ASV Equipment!

ASV Posi-Track and skid-steer loaders are designed to help you work in more places and in more conditions so you can get more done every day. They are respected for their power, performance and serviceability. Each ASV machine gives you:

- Best in class traction, performance, and speed.
- Industry-leading ground clearance.
- Unparalleled performance in any condition.
- World-class operator stations.
- Industry-leading serviceability for the highest productivity.



All ASV machines are available with a full line of performance-matched attachments so you can handle a wide range of jobs, whether you work in construction, agriculture, land management, forestry or landscaping.

www.dixiediesel.com

DIXIE DIESEL

Authorized dealer for:



REPAIR & PERFORMANCE SPECIALISTS

• Ford Power Stroke • Dodge Cummins • GM Duramax

(800) 523-4621 • (931) 381-1647

200 E. 16th Street • Columbia, Tennessee 38401

FOR SALE: three 18' grain bins, with floors, fans, unloading augers, will take down and load on your truck, or you disassemble. (660)424-3641.



PUREBRED GELB-VIEH AND BALANCER BULLS, HEIFERS, AND COWS FOR SALE, TOP BLOODLINES AND EPDS. CALL FOR PRICES, (256)874-3488.

AG SPRAY EQUIPMENT, 300 gallon AgSpray boomless sprayer, electric shutoff valve for ease of operating, great sprayer, used this year, \$1,500. (770)301-3243.

WOODS FINISH MOWER for sale, 5', 3 point hitch, good condition, \$400. Fairview, TN. (615)917-3211.

FOR SALE: 8'x28' gooseneck trailer designed for portable offices, with two A/C units, generator. (660)424-3641.

WAGYU HEIFERS for sale. (256)714-6182.



BLACK & TAN ENGLISH SHEPHERDS. Find qualified breeders of true Black and Tan English Shepherds. Visit www.shepslist.com.

JD 660 DOLLY WHEEL RAKE, good condition, \$1,250. (615)202-6175.

PRESSURE TREATED 1x6x14 ft and 1x6x16 ft pine fence boards for sale. Also, have 4x4x8 ft square pressure treated fence post. (931)675-3260.

INTERNATIONAL HARVESTER HORSE drawn hay baler, \$600; fire pit-\$125; Jack Daniels's whiskey barrels, \$150 each. (931)446-1675.

2007 CHEVROLET SILVERADO PICKUP Z71, 4x4, Texas edition, 5.3L V8, 134,000 miles, 4dr extended cab, \$9,500 or reasonable offer. (256)520-1898.

HIGH QUALITY BLACK ANGUS COWS for sale. October calving, \$1,200 each. (931)728-9477.

INTERNATIONAL CUB TRACTOR, with mower and trailer, \$2,000. (256)214-9540.



CORRAL PANELS SPECIAL, 12' panels 6' tall, 3-pin hookup, \$150 each if you buy 20+, regular \$155, 16ga galvanized. FandPlivestock.com. (615)653-8913.



CATCH CHUTE, \$1,700. FandPlivestock.com. (615)653-8913.

3210 BUSH HOG BRAND bushhog, \$7,500. Pulaski, TN area. (931)363-2036.



(270)466-5841

528 Seay Rd.

Trenton, KY 42286

Call us for all of your tarp needs!
Monday - Friday 8AM-5PM

- Semi Trailer Tarps
- Installation, Hardware & Pipes Available



Walker Hereford Farm

Registered Cattle Sale

Labor Day, Mon., September 7, 2020

11:00 A.M.

At the Farm in Morrison, TN
Watch for signs in Morrison on Hwy. 55
Located 12 miles east of I-24 Exit 111
Between Manchester & McMinnville

Selling 150 Head

Cow/Calf Pairs, Bred Heifers,
Open Heifers, Herd Sire Prospects



For a catalog or more information, contact

Eric Walker

WALKER HEREFORD FARM

439 Beacon Light Rd. • PO Box 146, Morrison, TN 37357

931-668-4622 Office • 931-607-0337 Cody • 931-607-6356 Eric

www.walkerherefordfarm.com • wphf@blomand.net

HAY EQUIPMENT
for sale, retiring, New Holland 617 cutter, with rebuilt gear box, needs new canvas, \$6,000; New Holland round baler model BR730, kept undercover, \$11,500; New Holland square baler, model 5060/5070, kept undercover, \$16,000; two Tumblebug round bale haulers, \$800 or \$950; Pro Quality hay basket, eliminates manual bale pickup labor, holds 100 square bales, \$1,600. (256)797-0196.

ADAMS HORSE DRAWN large road grader, \$2,250; Smith Mfg. two horse wooden wheel wagon, \$1,750; horse drawn peanut thrashing machine, \$1,650; steel wheel grain wagon, \$1,350; International horse drawn iron wheel manure spreader, \$1,500. (931)446-1675.

FOR SALE, 1939 F-20 Farmall, steel wheels, \$1,500; 1949 Case tractor, running, \$1,200. Columbia. (931)446-1675.

WE DO MAIL ORDER, on our all natural goat milk soaps, eczema, acne, poison ivy, insect repellent, garden mint, and other varieties of soaps, \$3.50/bar PPD. Levi Strutzman, 950 Baltimore Church Road, Mayfield, KY 42066.

CUSTOM TARPS FOR hoop buildings, available in 11 different colors. We also offer hay tarps and pond liners. Cover your investment, (859)375-5268.

GRAIN GRABBER 2
Winner of 2008 Innovation Award
"Stop Slugging"
"Reduce Shatter"
"Run reel higher"
Made in the USA
Works great for all crops cut with a grainhead!
DEALER INQUIRIES WELCOME
Visit us at www.graingrabbers.com
Make your auger perform like a full-finger auger
\$30 Each + Shipping & Processing
NUMBER NEEDED PER AUGER
• 30' TAKES - 10 GRABBERS
• 25' TAKES - 8 GRABBERS
• 20' TAKES - 6 GRABBERS
Hardware Included!
Grain Grabbers LTD.
"A Reitzel Tractor, LLC Company"
419-272-2680 • 419-272-5406
Farmer Testimonials online!
graingrabbers@reitzels.com • www.graingrabbers.com
ORDER YOUR KIT ONLINE



YARD AND PASTURE AERATORS. I have different style aerators in stock. 5' 3 point hitch, \$750. 6' pull type, \$875. 8' 3 point hitch, \$1,200. Heavy built aerator with 4" spikes and heavy bearing made to last a lifetime. Price is plus tax or farm tax number. Call, (931)242-7675. farmservicesolution.com.



JAPANESE 4X4 MINI TRUCKS, great for farm use, hunting, recreation, available with A/C, PS, 5 speed and automatic, some with dump beds. Anderson, AL. Call for prices, (256)740-7287. www.berryhillminitrucks.com

FOR SALE: 325/350 gallon propane tank. (660)424-3641.

FOR SALE: 6 in x 6 ft privacy fence slats. Also, have 4x4x8 ft fence post and 2x4 lumber for privacy fence. (931)675-3260.



PUREBRED GELB-VIEH AND BALANCER BULLS, HEIFERS, AND COWS FOR SALE, TOP BLOODLINES AND EPDS. CALL FOR PRICES, (256)874-3488.

FOR SALE, two 630 John Deere tractors, one LP, one gas, \$4,500 each; 1950 G John Deere, new engine, \$4,000. (731)549-9457; (901)412-1053.

1980 CATEPILLAR D5B DOZER for sale, 7,200 hours, fully equipped, very good, \$25,000. (931)607-9665.

5x8 BLACK PLASTIC ROUND BALE COVERS with grommets and hold down pins, \$0.50 each. (931)308-2128.

MULE COLT for sale, born April, just started, grey/white, asking \$700. (423)315-3860.

We Can Make Hydraulic Hoses While You Wait
WE SELL LAWNMOWER PARTS
Hydraulic Hoses (Up To 1 Inch) • Ag. Filters
Tractor Oils • Bearings • Seals
We Stock Roller Chain
B&B Auto Parts, Inc.
4936 Winchester Rd. N.E. • New Market, AL
2 miles North of Buckhorn High School
256-379-4733
Owners: Kent Bentley & Denita Bentley Sharpe
Hours: Mon. - Fri. 7:00 A.M. - 5:30 P.M.; Sat. 7:00 A.M. - Noon



Circle W • Delta
Calico • Blazer
GPI • Homesteader

Now Available RV Parts

Horse Stock Flat Beds Utility Trailers Carports Gates & Panels Cargo, Dumps Bike Trailers Tow Dollies

Parts - Sales - Service - Rentals

B&W Authorized Installer

Consignments Welcome

The Trailer Store

1021 New Lewisburg Hwy., Columbia, TN

Hours: Mon.-Fri. 8:00 A.M. - 5:00 P.M.; Sat. Closed

Mark Curry, Justin Curry, Becky Lynch

Office: 931-381-2795

Fax: 931-380-0337



GRAVITY FLOW WAGON for sale, \$1,800 or best offer. **L e w i s b u r g .** (931)478-3521.

SPOTTED JENNY for sale, never bred, standard size, good w/stock and people, \$600 or best offer. (423)315-3860.

FOR SALE: JD 7240, 6 row 30" no till corn planter, with 5 splitter units for soybeans, liquid fertilizer tank, and attachments, excellent condition, always stored inside. (660)424-3641.

BIG DUTCHMAN HEN FEEDER GRILLS, \$0.10 per foot, 1,000 feet for \$0.05 per foot. (931)308-2128.



CORRAL PANELS SPECIAL, 12' panels 6' tall, 3-pin hookup, \$150 each if you buy 20+, regular \$155, 16ga galvanized. **FandPlivestock.com.** (615)653-8913.

2002, JOHN DEERE 915F, BARN KEPT, ALL NEW BLADES, GUARDS, FINGERS. **POLY DIVIDERS, F/A REEL, GOOD POLY ON BOTTOM, EXCELLENT CONDITION,** \$10,000. (256)708-3212.

FOR SALE: 6 in x 6 ft privacy fence slats. Also, have 4x4x8 ft fence post and 2x4 lumber for privacy fence. (931)675-3260.

Alabama's Branson Dealer

Call For Specials, Deals and Incentives.



2007 JD 6320
runs and operates good,
buddy seat. \$29,750



1993 FORD F800 - 5.9
Cummins, 13' flat dump
\$5,850



Case 480 ELL
4 cyl. Cummins engine
\$6,850



JD 4020 - 6100 hrs., 2WD,
101 HP
\$14,950



Bushhog 2215 - \$15,200



New Branson PK Deals
Call Matt for Options
& Pricing!



Hesston 845
local trade, 4x5 bale, twine tie,
\$3,750



Bushhog Zero Turn
Mowers - Several in stock,
starting at \$5,450



Cushman 1600XD
4X4, full hard cab with heat,
\$6,850

We Carry Bushhog Mowers - Call For Info

Several Used Round & Square Balers For Sale

HUDDLESTON EQUIPMENT



29233 Hwy. 431 Wedowee, AL 36278

256-363-1132
huddlestonequipment.com

CLAAS



KUBOTA 20hp, 3 cylinder diesel engine, low compression, \$500. **Summertown.** (931)477-5482.

WOODS FINISH MOWER for sale, 5', 3 point hitch, good condition, \$400. **Fairview, TN.** (615)917-3211.

G ALLIS CHALMER, excellent condition, with cultivator. (931)425-0757.

6' J-BAR BUSHHOG, like new, \$1,200; **6' MX6 JD bushhog,** like new, \$2,500; **5' rock rake,** \$350; **3-pt HD boom pole,** \$300; **1988 Chevrolet short bed,** 350, automatic, **t w o - t o n e** (brown/sandstone), 28k actual miles, one owner, \$19,000. **T e x t o r c a l l ,** (931)273-3958.



1959 JOHN DEERE for sale, 435 diesel, one of a kind show tractor, \$12,500. (662)808-1930.

10' ELECTRIC GA-RAGE DOOR, \$100. (931)308-2128.

OVERSTOCKED!

- Retaining Wall Blocks
- Landscapers
- Farmers
- Industries
- Build Your Storage Bins!

\$40 Each
(You Haul)

Mid South Concrete Inc.

P.O. Box 1220 • 1750 Braley Ln. • Pulaski, TN 38478
2408 Hwy. 43 South • Leoma, TN 38468

931-363-0690 • 800-705-5326

www.midsouthconcrete.com

24th ANNUAL CROSSROADS OF DIXIE ANTIQUE TRACTOR & ENGINE SHOW

Lawrenceburg, TN • Rotary Park

Friday - Saturday • August 21-22, 2020

Gates open at 7:00 A.M. each morning

Tractor Pulls begin at 6:00 P.M. on Friday and Saturday

Adults \$7.00 • Kids 12 & Under FREE

2020 Tractor Show Schedule

Friday, August 21st

- Wagon Baking & Barrel Rolling
- Farm Stock Tractor Pull

Saturday, August 22nd

- Gospel Singing
- Antique Tractor Parade at noon
- Tractor Olympics
- Kiddie Tractor Pull
- Tractor Pull



For More Info, Please Call:
931-242-0501



UNIFOREST SKIDDING WINCHES, turn your tractor into a skidding winch, in stock at Daves Sawmill Sales in Lawrenceburg, KY. (859)265-0793. Also, in stock in Crossville, TN. (931)484-8890.

FOR SALE: three 18' grain bins, with floors, fans, unloading augers, will take down and load on your truck, or you dismantle. (660)424-3641.

CUB INTERNATIONAL TRACTOR, with cultivators, excellent condition; 464 International w/loader, disk, 6ft. bushhog, perfect condition. (931)728-5490.

ASHLEY WOOD HEATER, automatic, has fan on it, like new, only used 3 times, \$250 or best offer. (615)419-3197.

ASHLEY WOOD HEATER, automatic, has fan on it, like new, only used 3 times, \$250 or best offer. (615)419-3197.

MASSEY FERGUSON TO20, needs fuel tank and carburetor work, \$600. (615)202-6175.

Check Out Our New Hours

Monday - Friday 7:30 AM - 4:00 PM

Saturday 7:30 AM - 12:00 Noon



PENDERGRASS
SUPPLY & RENTALS

1100 Winchester Hwy., Fayetteville, TN

931-433-1282

www.pendergrassupply.com

Monday - Friday 7:00 AM - 4:30 PM • Saturday 7:00 AM - 12:00 Noon



LAKE AND POND FISH FOR STOCKING. Bass, Bluegill, Shell Cracker, Catfish, Grass Carp, Minnows and Other Species. Aerators and Fountains. We deliver! Call for prices! (615)977-0752.

WOODS FINISH MOWER for sale, 5', 3 point hitch, good condition, \$400. Fairview, TN. (615)917-3211.

INTERNATIONAL HARVESTER HORSE drawn hay baler, \$600; fire pit-\$125; Jack Daniels's whiskey barrels, \$150 each. (931)446-1675.

The Perfect TreeSaw. Cuts Flush, Low Maintenance, No moving parts, No hydraulics, Saves time. (660)553-8615.



CORRIENTE CATTLE for sale, bulls, heifers and roping cattle available. Call, (615)459-7773. Leave message, I do not have cell phone. Thank you.

RARE AND HARD TO find, 8' Ford Flex finishing disk, like new, scalloped blades, w/scrapers, good condition, needs paint, \$795. (256)605-4331.

JD 10' AW wheel disc, \$1,000. (615)202-6175.

For All Your Barn & Shop Needs Metal Roofing For Your Home

40 Years & Limited Lifetime Warranty



- Lumber
- Trusses
- Building Packages
- Garages & Barns
- Large Variety of Painted Metal
- Installation Available

Triple C Metals, Inc. Roofing & Siding

Canaan Rd., Hwy. 43, Columbia, TN • **931-379-3775**

HAY EQUIPMENT for sale, retiring, New Holland 617 cutter, with rebuilt gear box, needs new canvas, \$6,000; New Holland round baler model BR730, kept undercover, \$11,500; New Holland square baler, model 5060/5070, kept undercover, \$16,000; two Tumblebug round bale haulers, \$800 or \$950; Pro Quality hay basket, eliminates manual bale pickup labor, holds 100 square bales, \$1,600. (256)797-0196.

FOR SALE: 6 in x 6 ft privacy fence slats. Also, have 4x4x8 ft fence post and 2x4 lumber for privacy fence. (931)675-3260.

ALWAYS A GREAT SELECTION

Lane Shark L52 11
Cutting Positions, Hyd. Powered
Installed \$4,400



2020 RTV Season is here!
Call or come by today!
0% Interest



2014 Kubota B3350 SU
240 hrs., loader & backhoe, \$19,500



Large Selection of Zero Turn Mowers
0% Interest
Going right now! Don't wait!



New Kubota DM 1024
7' 9" Disc Mower. 0% Financing
\$8,845



2019 BX 2380 T60
36 hrs, still under factory warranty \$9,345

www.bctractor.com

BLOUNT COUNTY TRACTOR, INC.

Highway 75 North, Oneonta, AL 35121

Bus: 205-625-5381

Fax: 205-274-8795

كوبوتا

كوبوتا

DECALS & DECAL SETS FOR HEAVY CONSTRUCTION & AG EQUIPMENT

Affordable Decals and Safety Decals. Prompt. Knowledgeable Reliable Service. www.QuipCal.com; Call, (215)536-5339; email:info@customservicescompany.com.



CORRIENTE CATTLE for sale, bulls, heifers and roping cattle available. Call, (615)459-7773. Leave message, I do not have cell phone. Thank you.

WAGYU HEIFERS for sale.
(256)714-6182.



CORRAL PANELS SPECIAL, 12' panels 6' tall, 3-pin hookup, \$150 each if you buy 20+, regular \$155, 16ga galvanized. FandPlivestock.com. (615)653-8913.

WEST FARGO SILAGE SIDE DUMP WAGON, 8 bolt wheels and roof, \$2,500. (931)308-2128.

FOR SALE, two 630 John Deere tractors, one LP, one gas, \$4,500 each; 1950 G John Deere, new engine, \$4,000. (731)549-9457; (901)412-1053.

G ALLIS CHALMER, excellent condition, with cultivator. (931)425-0757.

JAMES R CASH AUCTIONS

Thursday Evening, Aug 27th At 6:00 P.M.
Near Tiptonville, TN
Proctor City & Phillipy Communities
"The Tipton Family Farms"

449.87 Acres

Productive Lake County
FARMLAND

"FARM 1" - 198.43 ACRES

Along Hwy 78 - 2 Miles Northeast Of Tiptonville
Fronting Hwy 78 & Carrington Road

Offered In 4 Tracts And In Combination Of Tracts

Tract 1 - 16.78 Acres • Tract 2 - 9.11 Acres

Tract 3 - 47.08 Acres • Tract 4 - 125.46 Acres

INCOME PRODUCING FARMLAND • GREAT HUNTING

AT THE REELFOOT WILDLIFE MANAGEMENT AREA

"FARM 2" - 251.44 ACRES

From Tiptonville Take Hwy 78 NE 8.5 Miles To Phillipy Rd, Turn Left And Proceed West 1 Mile To Earl Trim Rd... Signs Posted

Fronting Levee Phillipy Road - Earl Trim Road

Offered In 3 Tracts And In Combination Of Tracts

Tract 1 - 24.67 Acres • Tract 2 - 125.41 Acres • Tract 3 - 102.26 Acres

INCOME PRODUCING FARMLAND AND

GREAT HUNTING AT THE MISSISSIPPI RIVER

Farm 1 And Farm 2 Will Not Be Combined - Both Selling With A New Survey

jamesrcash.com For Pictures & Details!

Purchase Terms: 10% Down, Balance In 45 Days - No Buyer's Premium!

Auction Will Be Held At The Reelfoot State Park Visitors Center
2595 Hwy 21 East, Tiptonville, TN

JAMES R. CASH

774 AUCTIONEER & REAL ESTATE BROKER
FANCY FARM, KY - MURFREESBORO, TN
270-623-8466 • TN LIC # 930

DECALS & DECAL SETS FOR HEAVY CONSTRUCTION & AG EQUIPMENT

Affordable Decals and Safety Decals. Prompt. Knowledgeable Reliable Service. www.QuipCal.com; Call, (215)536-5339; email:info@customservicescompany.com.

FOR SALE: JD 235, 21' wing fold disk with harrow. (660)424-3641.

WEST FARGO SILAGE SIDE DUMP WAGON, 8 bolt wheels and roof, \$2,500. (931)308-2128.

INTERNATIONAL CUB TRACTOR, with mower and trailer, \$2,000. (256)214-9540.

4 YEAR OLD REGISTERED BORDER COLLIE, fully trained to run sheep or cattle, \$1,700 or best offer. (931)254-9280.

LIVESTOCK & FLATBED TRAILERS for sale, must see, different sizes and options. Financing available. Wholesale Trailers, Lebanon, Tennessee. (615)714-3894.

Cub Cadet

Gossett

Farm Equipment, LLC

Cub Cadet

1624 Hwy. 100, Centerville, TN 37033 • 931-729-4515



Call Jo To Qualify For 12, 24, 36, 48 Month Zero Interest on Cub Cadet Mowers!

gossettfarmequipment@gmail.com • 931-729-4515 • Great Financing

"GOD'S COUNTRY" ALL BREED FEMALE SALE

Nov. 7, 2020 | 1:00PM CST
Smith Co. Ag Center | Carthage, TN

Featuring:

**Open Heifers, Bred Heifers,
Bred Cows, Cow-Calf Pairs,
Commercial & Registered**

All females will be confirmed.

For more information, please contact:

Turner Farms:

John & Barbara Maxwell
(615) 418-7150
or (615) 418-6533
johnandbarbara90@gmail.com

Kemmer Auctioneers:

Pit Kemmer
(931) 335-4628
pkemmer@frontiernet.net



**REGISTERED RED
ANGUS AND
BLACK ANGUS
BULLS FOR SALE,**
17 months old, ready
for service. Located
in Rome, GA, 20
miles past Centre,
AL. Joe Gibson,
(706)506-3026.



**UNIFOREST SKID-
DING WINCHES,**
turn your tractor into
a skidding winch, in
stock at Daves Saw-
mill Sales in
Lawrenceburg, KY.
(859)265-0793. Also,
in stock in Crossville,
TN. (931)484-8890.

THE GREAT OUTDOORS IS CALLING!



RTV-XG850 SIDEKICK



SIDEKICK
LIMITED TIME
LOW-RATE
FINANCING
DEALS!

H&R AGRI-POWER
THE POWER TO GET YOU MORE!

11 HIGHLAND RIM RD
FAYETTEVILLE, TN 37334
931-433-3516
HRAGRIPOWER.COM

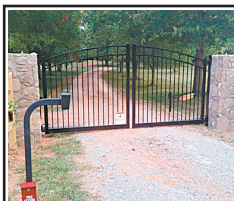

**A U T O M A T I C
GATE INSTALL OR
REPAIR. WE RE-
PAIR OR INSTALL
COMMERCIAL OR
RESIDENTIAL AU-
TOMATIC GATE
OPENERS- SOLAR
OR ELECTRIC.
RANKED 5 STARS
ON GOOGLE FOR
SERVICE IN ALL
M I D D L E
TENNESSEE. FAM-
I L Y
OWNED/OPERATE
D. WE FIX WHAT
OTHERS CAN'T.
24x7x365. EMER-
GENCY ON CALL.
(931)629-4723.**

The Perfect TreeSaw.
Cuts Flush, Low
Maintenance, No
moving parts, No
hydraulics,
Saves time.
(660)553-8615.

FOR SALE, two 630
John Deere tractors,
one LP, one gas,
\$4,500 each; 1950 G
John Deere, new
engine, \$4,000.
(731)549-9457;
(901)412-1053.

**KRONE 1010 HAY
RAKE,** 32' working
width, \$12,500.
(270)265-5823.

FOR SALE, 40ft. 3pt.
spray boom, \$500.
Henry, TN area.
(731)352-2831;
(731)363-2040.

**WANTED, OLD
BARNs** to tear down.
Martin Barn
Salvaging.
(270)887-6522, leave
message.

MULE COLT for
sale, born April, just
started, grey/white,
asking \$700.
(423)315-3860.

**WANTED: HALTER
BROKE DONKEY** to
guard sheep.
(731)847-0598



**LAKE AND POND
FISH FOR
STOCKING.** Bass,
Bluegill, Shell
Cracker, Catfish,
Grass Carp, Min-
nows and Other
Species. Aerators
and Fountains. We
deliver! Call for
p r i c e s !
(615)977-0752.

MILLER FARMS,
Angus Beef from the
farm. 100% natural,
non GMO, hor-
mone and antibiotic
free. Whole, halves
or by the pound.
Slaughtered and
packaged.
(931)593-3702.

**REGISTERED AN-
GUS** for sale. Bulls
and females, weaned
calves up to bred
cows and herd bulls,
AI and herd bull
sired. Location in
Ardmore, TN. Call
for price,
(256)656-3136.



**Save Hay!
Stop Waste**

**Slip-
Ons Bale
Bonnet**

Complete Round Bale Cover System

**Bags Sleeves
Bonnetts & Film**

800-231-4242

www.sliponsbalebonnets.com



Bainbridge, OH "The Experienced Livestock People"

MILLER FARMS,
Angus Beef from the
farm. 100% natural,
non GMO, hor-
mone and antibiotic
free. Whole, halves
or by the pound.
Slaughtered and
packaged.
(931)593-3702.



DO IT YOURSELF LAND CLEARING. 120HP DOZIER, \$350 PER DAY, \$1,600 PER WEEK. FREE PICK UP AND DELIVERY. EXCAVATOR ALSO AVAILABLE. CALL RICK, (931)619-0421.

BLACK FORAGE OATS for sale, for haylage, hay, or grazing. Clean seed, \$0.25 per lb. (931)994-7554.

FOR SALE, quality Bermuda square bales, \$5/bale. Call for volume discounts. (731)967-2171. No Sunday calls.

KUBOTA U-35-4. Used excavator tracks for U35-4 Kubota. Normal use, no major rips or gouges. These came off a working machine to install new tracks, \$500. (931)629-4723.

3206 CASE DISC MOWER, good condition, NH rake. (423)596-9167.

FOR SALE: 6 in x 6 ft privacy fence slats. Also, have 4x4x8 ft fence post and 2x4 lumber for privacy fence. (931)675-3260.

5x5 NH ROUND BALER, baled 1,400 bales, like new, always been inside. Price negotiable. (615)563-4441.

G ALLIS CHALMER, excellent condition, with cultivator. (931)425-0757.

FOR SALE, 3yr old Walker Coonhound, male, can tree squirrels, maybe coons. Call for price or with questions. (931)738-3114.

Commercial Trucks

<p>2020 Chevy Silverado 2500 Reg. Cab, 2WD, WT 6.6L V8, Gas with Knapheide Service body and ladder rack, Stk#20439 Call For Discounted Price</p>	<p>2020 Chevy Silverado 2500 4WD, 4Dr Custom 6.6L V8 Gas, Stk#20593 Call For Discounted Price</p>	<p>2020 Chevy Silverado 2500 4WD, 4 Dr, LTZ Pkg., 6.6L Diesel, Stk#20589 Call For Discounted Price</p>
<p>2014 Chevy Silverado 2500 4WD, 6.0 gas, 46K, lifted, Stk#2863 \$28,988 Call For Discounted Price</p>	<p>2020 Chevy Silverado 2500 4WD, 4Dr, LTZ Pkg., 6.6L Diesel, Stk#20588 Call For Discounted Price</p>	<p>Used 2019 Ford Transit XLT High Roof Passenger Van, 18K Miles, Stk#2893 \$38,970</p>

CHEVROLET OF BOAZ

Commercial rebate requires qualifications. Prices plus tax, title & license and \$199 admin. fee. Incentives Subject to Change.

1134 U.S. Hwy. 431, Boaz, AL 35957
1-800-531-4253
Call to insure all incentives are applied.



GRAVITY FLOW WAGON for sale, \$1,800 or best offer. Lewisburg. (931)478-3521.

FOR SALE: 8'x28' gooseneck trailer designed for portable offices, with two A/C units, generator. (660)424-3641.

WANTED, OLD BARNs to tear down. Martin Barn Salvaging. (270)887-6522, leave message.

4,000 BALES OF ORCHARD GRASS HAY, 12-14% protein, \$6 per bale. Hohenwald, TN area. (931)628-0529.

G ALLIS CHALMER, excellent condition, with cultivator. (931)425-0757.

TWO WHEEL CART for sale, built by professional welder, spring seat, heavy-duty, good for breaking horses/mules, \$400. (615)917-3211.

WANTED, 15' bushhog, in good sound condition. Call, (731)986-8631.

KILBROS GRAVITY WAGON, on a good running gear, 250 bushel, \$850. (615)202-6175.



CATCH CHUTE, \$1,700. FandPLivestock.com. (615)653-8913.

245 CASE INTERNATIONAL TRACTOR, 4WD, \$2,900. (270)304-8462.

WHEAT STRAW for sale, \$4.75 per bale. Delivery available. Sparta, TN. Call Eric, (931)808-0141.

Well Built™ to Handle Your Hay

Trust Your Most Important Forage Crop to Stoltzfus Mfg.

Well Built™ Round Bale Carriers



Heavy Duty

Dealer Inquiries Invited! Several Locations Available!

Well Built - Feeders:

- Built tough for long life!
- Available in a variety of lengths
- Adjustable slant bar or self-locking head locks
- Ideal for cattle in either feedlots or meadows



Gates • Slant Bar Sections
Head Locks • Gutter Grates

For a free brochure or more information, call:

610-273-3603

Dealers located throughout TN & KY

Call for the one nearest you!

F.O.B. Cub Run, KY

Stoltzfus MFG

Cub Run, KY

DEALER INQUIRIES INVITED • CUSTOM WAGONS A SPECIALTY

Cowherd Equipment & Rental, Inc.

**Penta 4030**

Several Other Models In Stock

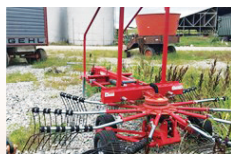
**New & Used Dion Equipment**
In Stock**Hagedorn 5440**
Call for Prices**Anderson IFX720**
New & Used Wrappers Available**Meyer 350T**
In Stock - Call**Enorossi RR420**
In Stock - Call

For More Information:

Cowherd Equipment & Rental, Inc.

1483 Old Summersville Rd.

Campbellsville, KY 42718

270-465-2679 • 270-469-0398

CORRAL PANELS SPECIAL, 12' panels 6' tall, 3-pin hookup, \$150 each if you buy 20+, regular \$155, 16ga galvanized. FandPlivestock.com. (615)653-8913.

BLACK FORAGE OATS for sale, for haylage, hay, or grazing. Clean seed, \$0.25 per lb. (931)994-7554.

KUBOTA 20hp, 3 cylinder diesel engine, low compression, \$500. Summertown. (931)477-5482.

REGISTERED PURE-BRED LIMOUSIN BULLS and heifers, excellent EPD's, homo polled and homo black. (423)833-8889; (423)743-8686.

1980 CATEPILLAR D5B DOZER for sale, 7,200 hours, fully equipped, very good, \$25,000. (931)607-9665.



UNIFOREST SKIDDING WINCHES, turn your tractor into a skidding winch, in stock at Daves Sawmill Sales in Lawrenceburg, KY. (859)265-0793. Also, in stock in Crossville, TN. (931)484-8890.

BIG DUTCHMAN HEN FEEDER GRILLS, \$0.10 per foot, 1,000 feet for \$0.05 per foot. (931)308-2128.

GRAIN FED BRANGUS STEERS, non-GMO grain, will deliver to Light Hill Meats in Lynnville, TN, ready the end of November. Call, (931)698-0936 to reserve yours.

FOR SALE, horse power, \$350; upright International corn sheller, \$300. Columbia, TN. (931)446-1675.

FOR SALE, 3yr old Walker Coonhound, male, can tree squirrels, maybe coons. Call for price or with questions. (931)738-3114.

2001 FORD F350 for sale, 7.3 diesel flatbed, under 100,000 on motor, asking \$6,000. (423)315-3860.

GRAIN FED BRANGUS STEERS, non-GMO grain, will deliver to Light Hill Meats in Lynnville, TN, ready the end of November. Call, (931)698-0936 to reserve yours.

I AM A HUNTER looking for a hunting lease. Would hunt alone, very responsible, no off-road vehicle. Call, (931)637-9738.

KILBROS GRAVITY WAGON, on a good running gear, 250 bushel, \$850. (615)202-6175.

2001 FORD F350 for sale, 7.3 diesel flatbed, under 100,000 on motor, asking \$6,000. (423)315-3860.

2010 Kubota M96SD For Sale



- 96 HP, 4x4, reverser shift
- 1 owner, new tires, 4 outlets
- Quickie QA loader, self-leveling, just installed
- 5310 lightly worked hours, only pulling grain cart and generator
- Very clean, good as new

Asking \$25,800 • Will take \$21,900

895 Hwy 20 • Tuscumbia, AL

(256) 810-7238

AUTOMATIC GATE INSTALL OR REPAIR. WE REPAIR OR INSTALL COMMERCIAL OR RESIDENTIAL AUTOMATIC GATE OPENERS- SOLAR OR ELECTRIC. RANKED 5 STARS ON GOOGLE FOR SERVICE IN ALL MIDDLE TENNESSEE. FAMILY OWNED/OPERATED. WE FIX WHAT OTHERS CAN'T. 24x7x365. EMERGENCY ON CALL. (931)629-4723.

3020 JD DIESEL, 1971 MODEL, \$8,250. NI 5410 disc mower, \$2,250. 1953 Super M Farmall, \$3,250. 1945 JD H, \$3,250. 501 Ford sickle bar mower, 7', \$500. (931)296-4376; (931)296-8090.

REGISTERED PURE-BRED LIMOUSIN BULLS and heifers, excellent EPD's, homo polled and homo black. (423)833-8889; (423)743-8686.

FOR SALE, quality Bermuda square bales, \$5/bale. Call for volume discounts. (731)967-2171. No Sunday calls.



UNIFOREST SKIDDING WINCHES, turn your tractor into a skidding winch, in stock at Daves Sawmill Sales in Lawrenceburg, KY. (859)265-0793. Also, in stock in Crossville, TN. (931)484-8890.

HONEA'S GARAGE, come check out our truck inventory. Same location since 1956. Trucks and parts. (931)425-6176.

MILLER FARMS, Angus Beef from the farm. 100% natural, non GMO, hormone and antibiotic free. Whole, halves or by the pound. Slaughtered and packaged. (931)593-3702.

KUBOTA BX2370, 4WD, belly mower, loader, runs and looks new, \$11,900. (931)939-4999, 8a.m.-5p.m.

JD 8300 GRAIN DRILL, 26 hole, with small seed box, always shedded, like new. (931)691-4864.

KUBOTA 20hp, 3 cylinder diesel engine, low compression, \$500. Summertown. (931)477-5482.

15 BUSH-WHACKER ST-180 Elite Batwing bushhog, very good condition, \$6,500. (256)657-6872.

Farmers' Exchange

Telephone
931-433-9737
1-800-247-7318

Office Location
404 Main Ave. South
Fayetteville, TN 37334
Monday Thru Friday
8:00 AM - 5:00 PM

Founder
Bill Thomas
1940-2010

Publisher / CEO
Will Thomas

Director of Sales
Evan Dawson
Katie McNabb

Business Development
Janet Mullins
931-993-0026

Tim Ashley
931-205-0644

Bob Barger
601-428-7231

Customer Service
Shelli Fuller
Barb Hargrove
Tracey Pollock
Tim Weir

Creative Director
Chase Perryman

Creative Services
Brianna Brubaker
Clinton George
Melissa Hyde
Will Kelly
Todd Pitts

Distribution
Tim Lackey
Darlene Newgent

Mats, cuts, negatives, art work or other copy submitted for publication is considered to be the property of the advertiser. Advertising is accepted with the understanding that all liability for copyright violation is the sole responsibility of the advertiser.

The Exchange will make every effort to see that advertising copy is correctly printed, but shall not be liable for failure to publish an ad or for typographical errors.

The Exchange will gladly reprint, without charge, that part of an advertisement in which an error occurs, provided a claim is made within three (3) days of the first publication of the ad.

NEED NEW BELTS? WE SELL AMERICAN MADE BELTING ONLY!

**Largest Belting
Dealer In U.S.**

**Original Belting for
ABSOLUTELY ALL
ROUND BALERS
IN STOCK!!
Save Hundreds**

**FREE SHIPPING
On Belting**

**MC/VISA/DISCOVER
OR COD
NO 800#
Just Best Prices!!**



**VERMEER HAY
EQUIPMENT
New & Used**

**We Have The
Largest Vermeer
Baler Parts Inventory
In The South**

**We Fill
Over 99%
Parts Orders From
Stock-Year Round!**

Ship UPS Everyday.



HAMMOND EQUIPMENT

**Since 1973 • Faundsedale, AL 36738
(334) 627-3348**

H A F L I N G E R
MARES, 14 year old
pair of registered
half-sister Haflinger
Mares, wagon and
harness included.
Perfect condition,
Call for price,
(931) 728-5490;
(931) 808-8490.



**FOR SALE, ALLIS
CHALMERS, 2 row
no till planter, \$1,000.
(270) 991-0706.**



**ROBINSON ENVI-
RONMENTAL
LAND CLEARING,
forestry mulching,
boom mower
bushhogging, and
skid loader work. Call
D a v i d ,
(615) 631-0638.**

**JD 7000 8r, 30" corn
planter, \$5,500.
(270) 265-5823.**

**FOR SALE, 1940
Chevy right front
fender, with
headlight, good
shape, \$350.
Williamsburg, KY.
(606) 521-5965.**

**FOR SALE: 6 in x 6 ft
privacy fence slats.
Also, have 4x4x8 ft
fence post and 2x4
lumber for privacy
fence. (931) 675-3260.**

**FOR SALE, 1939 F-20
Farmall, steel wheels,
\$1,500; 1949 Case
tractor, running,
\$1,200. Columbia.
(931) 446-1675.**

**1969 DODGE
CHARGER RIGHT
DOOR for sale, com-
plete with glass and
door panel, green,
\$350. (606) 528-3750.**



**CUSTOM MADE
7-10' PULL TYPE
BOX BLADES. New
pull type box blade,
these have a tilt and
come with hydraulic
lift 7' 1450, 8' 1650,
10' 1850. Plus tax or
farm tax number.
Call, (931) 242-7675.
farmservicesolutions.com.**

**WEST FARGO
SILAGE SIDE DUMP
WAGON, 8 bolt
wheels and roof,
\$2,500.
(931) 308-2128.**

**2002, JOHN DEERE
915F, BARN KEPT,
ALL NEW BLADES,
GUARDS, FINGERS.
POLY DIVIDERS,
F/A REEL, GOOD
POLY ON BOTTOM,
EXCELLENT
CONDITION,
\$10,000.
(256) 708-3212.**

**WANTED, OLD
BARNs to tear down.
Martin Barn
Salvaging.
(270) 887-6522, leave
message.**

**I AM A HUNTER
looking for a hunt-
ing lease. Would
hunt alone, very
responsible, no
off-road vehicle.
Call, (931) 637-9738.**

THE PERFECT TREE SAW

By Hav-Roc, LLP Patented Since 1974

Sizes to fit all Skidsteers, Tractors and Dozers

- Perfect for Stump Cutting
- Perfect for Under Fences
- Hydraulics Not Required
- No Moving Parts
- Low Fuel Use



**Lifetime
Guarantee!!!**

**660.553.8615
ThePerfectTreeSaw.com**

Environmentally Friendly Brush Clearing by Layne Construction

Remove unwanted vegetation. Cut & grind trees up to 6" & brush into mulch. No brush piles.



We Do All Of Types Dirt Work • Loader & Excavator

We can: Clear for wild game plots • Clear ATV trails • Shooting lanes
Pasture reclamation • Lot clearing • Fence lines • Field borders • Right of way

Call for free estimate: 256-975-4193 • 256-975-4296
www.land-clearing-services.com

FOR SALE: REGISTERED POLLED Hereford Bulls, BSE tested and ready to go (17-22 months) another group 6-8 months old, a real nice set. Excellent bloodline and gentle disposition. Hopkins Ranch of Herefords, 2314 Mingo Road, Winchester, TN. (931)808-6308; (931)636-7521.

ASHLEY WOOD HEATER, automatic, has fan on it, like new, only used 3 times, \$250 or best offer. (615)419-3197.

WANTED, 8' or 10' Culti-mulcher. (660)424-3641.



CATCH CHUTE, \$1,700. FandPLivestock.com. (615)653-8913.

REGISTERED PURE-BRED LIMOUSIN BULLS and heifers, excellent EPD's, homo polled and homo black. (423)833-8889; (423)743-8686.

3206 CASE DISC MOWER, good condition, NH rake. (423)596-9167.



UNIFOREST SKID-DING WINCHES, turn your tractor into a skidding winch, in stock at Daves Sawmill Sales in Lawrenceburg, KY. (859)265-0793. Also, in stock in Crossville, TN. (931)484-8890.

WANTED, cab or doors for 8700 Ford tractor. (205)388-7369.

3020 JD DIESEL, 1971 MODEL, \$8,250. NI 5410 disc mower, \$2,250. 1953 Super M Farmall, \$3,250. 1945 JD H, \$3,250. 501 Ford sickle bar mower, 7', \$500. (931)296-4376; (931)296-8090.

2 KRONE DISC MOWERS, 242 and 282, complete for parts, \$600 for both. (270)886-1923.

KRONE 1010 HAY RAKE, 32' working width, \$12,500. (270)265-5823.

Great Selection of Used Steel

**In the need of steel? Come see us!
Used steel inventory changes weekly**

\$1⁰⁰ Cash Entrance Fee



Like us on Facebook

CFC Pick & Pull

54 Recycle Drive
Tullahoma, TN 37388
www.cfcrcycling.net
UsedSteel@cfcrcycling.net
Mon. - Sat.

6' J-BAR BUSHHOG, like new, \$1,200; 6' MX6 JD bushhog, like new, \$2,500; 5' rock rake, \$350; 3-pt HD boom pole, \$300; 1988 Chevrolet short bed, 350, automatic, t w o - t o n e (brown/sandstone), 28k actual miles, one owner, \$19,000. Text o r c a l l , (931)273-3958.

1980 CATEPILLAR D5B DOZER for sale, 7,200 hours, fully equipped, very good, \$25,000. (931)607-9665.

FOR SALE, JOHN DEERE #350, 7' SICKLE HAY MOWER, GOOD CONDITION, \$500. (615)708-9276.

WE DO MAIL ORDER, on our all natural goat milk soaps, eczema, acne, poison ivy, insect repellent, garden mint, and other varieties of soaps, \$3.50/bar PPD. Levi Strutzman, 950 Baltimore Church Road, Mayfield, KY 42066.



CATCH CHUTE, \$1,700. FandPLivestock.com. (615)653-8913.

7' PULL TYPE BUSHHOG, good condition, \$800. (931)692-3333. No Sunday Calls.

FOR SALE, 1939 F-20 Farmall, steel wheels, \$1,500; 1949 Case tractor, running, \$1,200. Columbia. (931)446-1675.

A L L I S # 7 2 COMBINE, w/bin, auger, hydraulic pickup, good tires, several screens, always shed kept, cut wheat last, elevators good, \$1,000. (931)242-0531.

1980 CATEPILLAR D5B DOZER for sale, 7,200 hours, fully equipped, very good, \$25,000. (931)607-9665.



LAKE AND POND FISH FOR STOCKING. Bass, Bluegill, Shell Cracker, Catfish, Grass Carp, Minnows and Other Species. Aerators and Fountains. We deliver! Call for p r i c e s ! (615)977-0752.

SPOTTED JENNY for sale, never bred, standard size, good w/stock and people, \$600 or best offer. (423)315-3860.

FOR SALE, 40ft. 3pt. spray boom, \$500. Henry, TN area. (731)352-2831; (731)363-2040.

Mid-South Salvage, Inc.

New & Used Tractor Parts

All makes & models

Also: Buying Salvage Tractors

We Ship Parts Worldwide

Hwy. 24 West

Decatur, AL

256-353-5661

www.midsouthsalvage.net

Where Do You Go When You Need Parts?

Russells Tractor Parts
1-800-248-8883

Ag & Industrial Parts • Free Quotes
Free Parts Locating Service
New & Used Parts

*We stock & ship new after market parts.
Sparex, Tisco, Riverside, Temco Dealer*



FOR SALE: 1999 3210 BUSH HOG
Ford F550, diesel, 4
door, dually, 9'
flatbed, good truck.
(660)424-3641.

CATERPILLAR
613-B motor scraper
for sale, self-loading,
3208 engine, very
good condition,
owned since 2001,
8,574 hours, \$16,500.
(256)483-9656.

MASSEY FERGUSON
TO20, needs
fuel tank and carburetor
work, \$600.
(615)202-6175.



SEVERAL YOUNG
JERSEY COWS available
as they calve this
summer, \$800 and
up. Paris, TN.
(731)782-3463.

REGISTERED AN-
GUS for sale. Bulls
and females, weaned
calves up to bred
cows and herd bulls,
AI and herd bull
sired. Location in
Ardmore, TN. Call
for price,
(256)656-3136.

HONEA'S GARAGE,
come check out our
truck inventory. Same
location since 1956.
Trucks and parts.
(931)425-6176.

BRITISH WHITE
CATTLE For Sale.
(256)710-3253;
(256)762-4392;
www.cypresscreekcattlefarm.com;
www.britishwhite.org.

The Perfect TreeSaw.
Cuts Flush, Low
Maintenance, No
moving parts, No
hydraulics,
Saves time.
(660)553-8615.

JD 8300 GRAIN
DRILL, 26 hole, with
small seed box, al-
ways shedded, like
new. (931)691-4864.



REGISTERED RED
ANGUS AND
BLACK ANGUS
BULLS FOR SALE,
17 months old, ready
for service. Located
in Rome, GA, 20
miles past Centre,
AL. Joe Gibson,
(706)506-3026.

FOR SALE: 8'x28'
gooseneck trailer de-
signed for portable
offices, with two A/C
units, generator.
(660)424-3641.

Custom Harvesting

**Let us help you with all your harvesting
needs! We are here to assist you when you
need a helping hand getting your
crops in on time!**

**With our harvesting equipment,
we have the ability to take care of your
crops from field to storage with zero
hassle to you.**

Give us a call today!
(931) 308-9091

Mid South Farm Service

Specializing in small grain planting, harvesting and hay wrapping

Matt Mast (931)308-9091 • www.midsouthfarmsservice.com

Servicing Southern Tennessee & Northern Alabama

WANTED, horse
drawn grader,
4 - w h e e l ;
1940's-1950's pickup
truck, any condition;
iron wheel tractors;
whiskey barrels.
Columbia, TN.
(931)446-1675.

CATERPILLAR
613-B motor scraper
for sale, self-loading,
3208 engine, very
good condition,
owned since 2001,
8,574 hours, \$16,500.
(256)483-9656.

FOR SALE, Super A
Farmall, \$2,500; 1958
100 Farmall Hi Clear,
\$3,500; 1985 574
International, new 674
engine, other new
parts, \$4,000; 1985
John Deere 2550,
4WD, good tires,
\$11,500; Super 140
Farmall, cultivator,
fertilizer distributor,
scratcher gangs, cuffs
for feet 200, new
scratcher teeth, cuffs
sweeps and other
parts, reasonably
priced.
(256)620-0220.

6' J-BAR BUSHHOG,
like new, \$1,200; 6'
MX6 JD bushhog,
like new, \$2,500; 5'
rock rake, \$350; 3-pt
HD boom pole, \$300;
1988 Chevrolet short
bed, 350, automatic,
t w o - t o n e
(brown/sandstone),
28k actual miles, one
owner, \$19,000. Text
o r c a l l ,
(931)273-3958.

1994 CHEVROLET
S10, long bed, excel-
lent body, no rust,
needs motor rebuilt,
\$250. (270)886-1923.



2004 Kubota MX5000 SU DSL, PS,
rollbar canopy, showing 891 hrs. \$6,950



Ford 3600 DSL, PS, good tires, lcoal
trade in \$4,500



2003 Ford F-350 6.0 DSL, 360k,
runs good \$8,000

We Sell New & Used Tractor Parts - Call For Details

**ZACK'S
TRACTORS & REPAIR**

Hwy. 101, Rogersville, AL

**256-483-3748
256-483-6681**

WE DO MECHANIC WORK

We repair all types of tractors.
Call now to get your tractor work done!

We Sell Tractor Tires!



New Idea Hay Rake - 5 Bar Belt Drive
OR New Holland 256 5 Bar Shaft Drive



**HILLBILLY
EQUIPMENT**
931-729-3320



Trailer 5'x8' - Tilt Utility Trailer,
Good Tires

\$500



Ford 600 - Tractor, Gas, New Clutch,
Good Tires

\$2,000



Kubota L2500 Tractor - 4WD, New Motor Build,
Excellent Cond. Kubota LB400 Loader & Bucket

\$8,000



Massey Ferguson 135 Tractor - Diesel, Good
Tires, Complete Motor Build, New Crank,
Pistons, Sleeves, Rings, Mains Bearings, Rod
Bearings, Head Worked

\$3,750

5 1/2' Tiller, 3 pt hitch.....	\$1,400	JD Planter, 3 pt., 2 row.....	\$300
JD 450 C Dozer - 6 way blade, ROPS, good undercarriage.....	\$13,000	Rhino 7' Rotary Mower, slip clutch, 2 wheels, 3 pt.....	\$1,250
Kubota L3600, 4wd, w/loader & bucket (comes with gannon 3pt box blade).....	\$13,000	Post Hole Digger Danuser, 3 pt, 9" & 16" Auger.....	\$750
John Deere 7' 6" 3pt. Disc Mower - no curtain.....	\$500	3 pt. Spring Tooth Cultivator, 2 row.....	\$250
Fella Werke Fold Pull Tedder, 3 working sections.....	\$350	Pull 5' Bush Hog.....	\$300
8' 3pt. Hitch Disk, 3pt to 2pt.....	\$450	3 pt. 1 Row Cultivator.....	\$125
Front Bale Spear.....	\$250	Int 424 Tractor, gas.....	\$2,250
3pt. Layoff Plow.....	\$130	3 Pt. Ripper.....	\$350
Trailer, 5x8' - Tilt, Wire Mesh.....	\$500	Massey Ferguson 135 Tractor.....	\$3,750
Plows - 1, 2, 3, 4 Bottoms.....	Call, \$300 down	Kubota L2350 Tractor, 4WD, 996 hrs, PS., New Front Tires, w/Bush Hog 2245 QT Loader w/ Bucket, New Seat..	\$8,000
Pull 5' Mower.....	\$500	Kubota L3010 Tractor, HST, 4WD, PS., 1500 hrs, w/Kubota LA482 Loader w/Bucket, R-4 Tires, Rollbar.....	\$9,500
Bushhog Type Mower, 3pt.-5'.....	\$450	Long 1199B - 3PT, backhoe attachment w/pump, new 12in bucket, 18in bucket.....	\$3,000
Finish Mowers, 4'-5'.....	\$500	New Holland 256 Hay Rake, pull, 5 bar.....	\$650
3 pt. 9 Shank Orchard Plow.....	\$400	International 484 Tractor, rollbar canopy, extra hydraulics, motor build, good tires.....	\$5,200
Cultivators/Cub Complete.....	\$400	5 1/2 Tiller 3 pt. HD (sold new at Co-op).....	\$1,400
Post Hole Diggers, 3 pt., Ford.....	\$750 each	Ford 601 Tractor, diesel, power steering (super rare).....	\$3,900
Used Backhoe Buckets.....	Call	Ford 1710 Tractor - good tires, diesel cylinder, 25 hp.....	\$3,000
3 pt. Spreader, PTO Drive.....	\$250		
1H Belly Mowers 5'.....	\$400		



International 674 Tractor - Diesel,
Power Steering, International 2500 Loader
w/ Bucket, Excellent Tires, New Seat

\$7,500



Kubota M9000 Tractor- 4x4 only,
900+ Hours, Loader & Bucket

\$14,000



Kubota L3300 Tractor - 4x4, New
Rear R-4 Tires, Kubota LA480 Loader
w/Bucket

\$9,000

Call Rex 931-729-3320 1151 Hwy 48 S, Centerville, TN

**96 ROLLS OF NEW
CROP GRASS HAY,
4 x 6 r o l l s .
(931)691-4864.**



**BULL GATES, 16',
\$209; 14', \$199; 12',
\$189; 10', \$179; 8',
\$ 1 6 9 .
FandPLivestock.com.
(615)653-8913.**

**FOR SALE, horse
power, \$350; upright
International corn
sheller, \$300.
Columbia, TN.
(931)446-1675.**

**WANTED, 15'
bushhog, in good
sound condition.
Call, (731)986-8631.**

**FOR SALE, Balancer
cows with March
born calves; also,
squeeze chute.
Russellville, KY.
(270)772-0939.**

**KUBOTA BX2370,
4WD, belly mower,
loader, runs and
looks new, \$11,900.
(931)939-4999,
8a.m.-5p.m.**

**FOR SALE: LP gas
grain bin heater, for
24" vane axial fan, 1.2
million BTU, used
very little.
(660)424-3641.**

**FOR SALE, Balancer
cows with March
born calves; also,
squeeze chute.
Russellville, KY.
(270)772-0939.**



**CUSTOM MADE
7-10' PULL TYPE
BOX BLADES. New
pull type box blade,
these have a tilt and
come with hydraulic
lift 7' 1450, 8' 1650,
10' 1850. Plus tax or
farm tax number.
Call, (931)242-7675.
farmservicesolutions
.com.**

**P R E S S U R E
TREATED 1x6x14 ft
and 1x6x16 ft pine
fence boards for sale.
Also, have 4x4x8 ft
square pressure
treated fence post.
(931)675-3260.**

**FOR SALE, 1940
Chevy right front
fender, with
headlight, good
shape, \$350.
Williamsburg, KY.
(606)521-5965.**



**LAKE AND POND
FISH FOR
STOCKING. Bass,
Bluegill, Shell
Cracker, Catfish,
Grass Carp, Min-
nows and Other
Species. Aerators
and Fountains. We
deliver! Call for
p r i c e s !
(615)977-0752.**



**ROBINSON ENVI-
RONMENTAL
LAND CLEARING,
forestry mulching,
boom mower
bushhogging, and
skid loader work. Call
D a v i d ,
(615)631-0638.**

**ADAMS HORSE
DRAWN large road
grader, \$2,250; Smith
Mfg. two horse
wooden wheel wagon,
\$1,750; horse drawn
peanut thrashing
machine, \$1,650; steel
wheel grain wagon,
\$1,350; International
horse drawn iron
wheel manure
spreader, \$1,500.
(931)446-1675.**

**3020 JD DIESEL,
1971 MODEL,
\$8,250. NI 5410 disc
mower, \$2,250. 1953
Super M Farmall,
\$3,250. 1945 JD H,
\$3,250. 501 Ford
sickle bar mower, 7',
\$500. (931)296-4376;
(931)296-8090.**

**NEW IDEA 486 HAY
BALER, \$2,500; Gehl
1450 hay baler,
\$ 4 , 5 0 0 .
(205)388-7369.**

**245 CASE INTERNA-
TIONAL TRACTOR,
4WD, \$2,900.
(270)304-8462.**



**JAPANESE 4X4
MINI TRUCKS,
great for farm use,
hunting, recreation,
available with A/C,
PS, 5 speed and
automatic, some
with dump beds.
Anderson, AL. Call
for prices,
(256)740-7287.
www.berryhillminitr
ucks.com**

**KUBOTA BX2370,
4WD, belly mower,
loader, runs and
looks new, \$11,900.
(931)939-4999,
8a.m.-5p.m.**

**I AM A HUNTER
looking for a hunt-
ing lease. Would
hunt alone, very
responsible, no
off-road vehicle.
Call, (931)637-9738.**



SHELBY CATTLE CO. GENETICS

Registered Angus Cattle For Sale



**Thanks to our customers in
Tennessee, Kentucky,
Alabama & Missouri.**

Bulls & Bred Heifers available this fall

*Your source for powerful, easy
fleshing, beautifully uddered,
maternally efficient Angus
Cattle that "do it on Grass!"*

YODER CATTLE CO.

Call Today! 731-414-1261 • Fax: 731-665-7601

117 Blackburn Rd., Bradford, TN 38316 • yoder6@daystar.io



Reach Buyers

23,345 farmers are looking for **Animals**.
We can help you reach them.

Place a word ad today:



PLACE ONLINE

FarmersExchange.com



CALL

(800) 247-7318

Farmers'
Exchange



The Crown For Your Home

Residential • Agricultural • Commercial

Increase the value & beauty of your home with our maintenance free metal roofing!

Available in many styles:

Slate, Clay Tile, Shake, Stone Coated Shingle, Thatch & Standing Seam

We manufacture the 3 ft. wide metal panels at our location, plus we use an in-house computerized custom trim machine, for better and faster service!

Plateau Metal Sales

www.plateaumetalsalestn.com

103 Randolph Rd. • Crossville, TN
Mon. - Fri. 7 to 5 • Sat. 8 to 12

2nd location to serve you better. •
2448 Buttermilk Road W. • Lenior City, TN

YOUR METAL ROOFING HEADQUARTERS

REGISTERED BLACK ANGUS BULLS, TAEP deadline 8/1/20, bulls have been 50k tested for maximum return through TAEP in TN, AI sired Jundra Acclaim - AAA 17972810, AI sired Quaker Hill Rampage - AAA 16925771. (615) 653-8913. Parker Angus.

STAYTUFF FENCE WIRE for sale, nine different types of net wire plus barbed wire, pressure-treated round post, cattle panels, Tarter gates, etc. (931)675-3260.

JD 7000 8r, 30" corn planter, \$5,500. (270)265-5823.



GRAVITY FLOW WAGON for sale, \$1,800 or best offer. Lewisburg. (931)478-3521.

245 CASE INTERNATIONAL TRACTOR, 4WD, \$2,900. (270)304-8462.

ASHLEY WOOD HEATER, automatic, has fan on it, like new, only used 3 times, \$250 or best offer. (615)419-3197.

FOR SALE: 325/350 gallon propane tank. (660)424-3641.

DECALS & DECAL SETS FOR HEAVY CONSTRUCTION & AG EQUIPMENT

Affordable Decals and Safety Decals. Prompt. Knowledgeable Reliable Service. www.QuipCal.com; Call, (215)536-5339; email: info@customservicescompany.com.



UNIFOREST SKIDDING WINCHES, turn your tractor into a skidding winch, in stock at Daves Sawmill Sales in Lawrenceburg, KY. (859)265-0793. Also, in stock in Crossville, TN. (931)484-8890.

BRITISH WHITE CATTLE For Sale. (256)710-3253; (256)762-4392; www.cypresscreekcattlefarm.com; www.britishwhite.org.

Quality Custom Trusses Engineered
for your Building



Mid-South
Truss & Supply
Quality Building Components

Darrel Diller
731-676-6501

Design and Engineered by:

 **TrueBuild**
TRUSS

221 Franks Ferry Rd., Sparta, TN 38583
Office: 931-316-0115 • Fax: 931-657-9722

DEALERS WANTED. E-Z Products in Spearman, TX has been manufacturing fencing equipment since 1954. We're looking for dealers to sell our Wire Rollers & Spool equipment. Guaranteed product, and orders can be shipped the same day. Call, (806)659-2467 for more information. www.ezproductstx.com.

MASSEY FERGUSON TO20, needs fuel tank and carburetor work, \$600. (615)202-6175.



CORRAL PANELS SPECIAL, 12' panels 6' tall, 3-pin hookup, \$150 each if you buy 20+, regular \$155, 16ga galvanized. FandPlivestock.com. (615)653-8913.

FOR SALE: Pressure treated fence post. Several sizes available starting at \$7.25 each. (931)675-3260.

ALLIS #72 COMBINE, w/bin, auger, hydraulic pickup, good tires, several screens, always shed kept, cut wheat last, elevators good, \$1,000. (931)242-0531.

10' ELECTRIC GARAGE DOOR, \$100. (931)308-2128.

WHEAT AND RYE GRASS MIX, \$8 bushel. (931)308-2128.

G ALLIS CHALMER, excellent condition, with cultivator. (931)425-0757.

JD 8300 GRAIN DRILL, 26 hole, with small seed box, always shedded, like new. (931)691-4864.

15 BUSH-WHACKER ST-180 Elite Batwing bushhog, very good condition, \$6,500. (256)657-6872.



JAPANESE 4X4 MINI TRUCKS, great for farm use, hunting, recreation, available with A/C, PS, 5 speed and automatic, some with dump beds. Anderson, AL. Call for prices, (256)740-7287. www.berryhillminitrucks.com

FOR SALE: 1999 Ford F550, diesel, 4 door, dually, 9' flatbed, good truck. (660)424-3641.

2 KRONE DISC MOWERS, 242 and 282, complete for parts, \$600 for both. (270)886-1923.

FIBERGLASS RODS, 1" thick, 35' long, \$9 each. (270)265-5823.

EQUIPMENT REPAIRS



- FARM TRACTORS
- DIESEL FUEL INJECTION SERVICE

StanaDyne • CAV-Roosamaster • Pump & Injectors

Call Lewis 931-607-3031 • 931-596-3644

34 Medley Ln., Estill Springs, TN

Open on Saturdays

THINKING AUCTION?

GIVE ME A CALL MIKE VAUGHT

Apprentice Auctioneer #6387
Affiliate Broker

Specializing in Farms, Farm Dispersals,
Rural Homes & Acreage



**PARKS
AUCTION**
CO. LLC FIRM 3984

615.396.7208

615.896.4600

www.parksauction.com

WANTED, Combine
run seed red clover,
white clover, marshall
rye grass, timothy, or-
chard grass.
(615)618-0541.



SEVERAL YOUNG
JERSEY COWS avail-
able as they calve this
summer, \$800 and
up. Paris, TN.
(731)782-3463.

REGISTERED AN-
GUS for sale. Bulls
and females, weaned
calves up to bred
cows and herd bulls,
AI and herd bull
sired. Location in
Ardmore, TN. Call
for price,
(256)656-3136.

DECALS & DECAL SETS FOR HEAVY CONSTRUCTION & AG EQUIPMENT

Affordable Decals and
Safety Decals.
Prompt. Knowledge-
able Reliable Service.
www.QuipCal.com;
Call, (215)536-5339;
email:info@customse
rvicescompany.com.

1969 DODGE
CHARGER RIGHT
DOOR for sale, com-
plete with glass and
door panel, green,
\$350. (606)528-3750.

WANTED, cab or
doors for 8700 Ford
tractor.
(205)388-7369.



FOR SALE, ALLIS
CHALMERS, 2 row
no till planter, \$1,000.
(270)991-0706.

REGISTERED
BLACK ANGUS
BULLS, TAEP dead-
line 8/1/20, bulls have
been 50k tested for
maximum return
through TAEP in TN,
AI sired Jundra
Acclaim - AAA
17972810, AI sired
Quaker Hill
Rampage - AAA
16925771.
(615)653-8913.
Parker Angus.

MILLER FARMS,
Angus Beef from the
farm. 100% natural,
non GMO, hor-
mone and antibiotic
free. Whole, halves
or by the pound.
Slaughtered and
packaged.
(931)593-3702.

BIG DUTCHMAN
HEN FEEDER
GRILLS, \$0.10 per
foot, 1,000 feet for
\$0.05 per foot.
(931)308-2128.

STAYTUFF FENCE
WIRE for sale, nine
different types of net
wire plus barbed wire,
pressure-treated
round post, cattle
panels, Tarter gates,
etc. (931)675-3260.

WANTED: HALTER
BROKE DONKEY to
guard sheep.
(731)847-0598



2 to choose from
JD 5100E
436 hrs, 398 hrs, 100 HP, both
w/ MX15 mowers, your pick
\$57,000 each



New Holland TS110
1998, 1142 hrs., 110 HP,
Diesel \$14,500



Rhino Patriot
10 wheel w/ turn wheel
\$6,250



JD Gator 8251
PS, 1089 hrs., 4WD,
Exc. Cond. \$7,450



Spring Rig
Pull Type, Great Cond.
\$2,450



New Holland 640
Auto-wrap, Baler
\$7,950



Vermeer 505 Series L
good cond.
\$5,950



2011 Ford F-250 - King
Ranch, 102k, Excellent
Cond. \$28,500

B+B Manure Spreader, good shape\$4,950
Bushhogs, 15', all brands, 12 to choose from.....Call
Dodge Flatbed, 2001, gas, AC, AluminumCall
FlatbedCall
Gehl 1870 Round Baler\$3,950
Gehl Manure Spreader, dual axle, side sling...\$5,950
Gehl Manure Spreader, good cond.....\$5,950
Hydro Disc, 8'-27', several in stock.....\$995 - \$1,750
Luck/Now 2260 w/scales, side auger,
rear auger\$17,900
NH 640 Hay Baler\$7,950
Trailer, 40', 2015, 2-12,000 axle
electric over hydraulic brakes\$8,950
20' Used Disc Mowers\$1,250 - \$6,950
(5) Used Loader, fits most tractors.....\$995 - \$4,500
(5) Used Stock Trailers, 12'-28'\$1,750 - \$6,250
Krone Tedder, 2006, KW5.50/4X7T, 2
excellent condition.....\$4,850

New Holland Manure Spreader.....\$2,950
Spray Rig, 40ft., 3 pt. Hitch.....\$1,550
Stock Trailer, 12', red, good condition\$1,650
New Holland Square Baler 310\$1,650
Used Woods 5' & 6' Tillers Starting at \$1,000
Used King Cutter, 5' & 6' Tillers... Starting at \$1,000
Rhino SR 20 Bushog.....\$6,950
TYE No Til Drill w/ seed box, field ready.....\$4,950
Ford 3000, diesel, new tires.....\$1,500
Rhino 12 Wheel Rake, never used,
Patriot Series\$6,950
Land Pride RC6010 Cutter, 540 PTO\$4,950
White 21st Fold Up Hydraulic Disc.....\$4,950
Bull Gates10' - \$299, 12' \$2,90
Tilt Tandem Trailer with Spare &
Lifetime Floor, 7'x14'\$1,950



BUSH HOG

Ray's Equipment Sales

3875 Chisholm Road - Iron City, TN 38463

Ray Stooksberry, Owner

931-722-8276 Cell • 931-724-4517

Mon.-Fri. 8-5; Sat. 8-1

**Gator
Trailer
Dealer**

1969 DODGE
CHARGER RIGHT
DOOR for sale, com-
plete with glass and
door panel, green,
\$350. (606)528-3750.



GRAVITY FLOW
WAGON for sale,
\$1,800 or best offer.
Lewisburg.
(931)478-3521.

WANTED, Combine
run seed red clover,
white clover, marshall
rye grass, timothy, or-
chard grass.
(615)618-0541.

SPOTTED JENNY
for sale, never bred,
standard size, good
w/stock and people,
\$600 or best offer.
(423)315-3860.

10' ELECTRIC GA-
RAGE DOOR, \$100.
(931)308-2128.

REGISTERED
BLACK ANGUS
BULLS for sale, fully
TAEP qualified, A-I
sired out of great cow
families, gentle, good
EPD's. Cedar Ridge
Angus, Pulaski, TN.
(256)508-2874. See
Cedar Ridge Angus
on Facebook.

2013 CHEVY AVA-
LANCHE for sale,
silver-black diamond,
96,000 miles, \$19,000.
Call Ron, leave
message,
(931)994-6998.



PUREBRED GELB-
VIEH AND BAL-
ANCER BULLS,
HEIFERS, AND
COWS FOR SALE,
TOP BLOODLINES
AND EPDS. CALL
FOR PRICES,
(256)874-3488.

**Come See Us For All Your Truss,
Pole Barn & Portable Building Needs.**

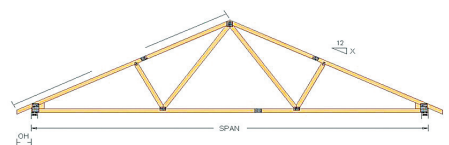

Call Us Today: (931) 759-5178

Southern Truss

3800 New Herman Rd • Fayetteville, TN 37334

GREAT DEALS ON USED EQUIPMENT

- (2) Kewanee Cultimulcher, 14', very tight..... **\$3,500 ea.**
 Gehl Silage Wagon, older wagon, shed kept..... **\$800**
 Int Disk, 12'..... **\$800**
 All Steel Heavy Bed, 14', removable sides, heavy built..... **\$800**
 AC 170, low hrs., gas..... **\$3,300**
 Grain Trucks, with dumps..... **Call**
 C10 Pickup, 1971, same owner since 1973..... **\$1,800**
 AC 6080, 85 hp, low hrs..... **Call**
 Int. 1206, new engine..... **Call**
 JD Disk, nice, 14', shed kept..... **\$1,800**
 New JD 4.5 276 engine, less than 25 hrs., fits current tractors..... **Call**
 Military Generator, big, 50/60 megahertz, nice..... **Call**
 Polled Hereford Bull, 2 yr. old, the best genetics..... **Call**
 Ford F-150, ext. cab, 2005, short bed, new trans..... **\$4,000**

For more information:

Grissom Farms

www.grissomfarms@blomand.net

931-686-8500 (Nights)

931-273-4999 (Days)



SEVERAL YOUNG JERSEY COWS available as they calve this summer, \$800 and up. Paris, TN. (731)782-3463.



1959 JOHN DEERE for sale, 435 diesel, one of a kind show tractor, \$12,500. (662)808-1930.

4 YEAR OLD REGISTERED BORDER COLLIE, fully trained to run sheep or cattle, \$1,700 or best offer. (931)254-9280.

3206 CASE DISC MOWER, good condition, NH rake. (423)596-9167.

STAYTUFF FENCE WIRE for sale, nine different types of net wire plus barbed wire, pressure-treated round post, cattle panels, Tarter gates, etc. (931)675-3260.

PRESSURE TREATED 1x6x14 ft and 1x6x16 ft pine fence boards for sale. Also, have 4x4x8 ft square pressure treated fence post. (931)675-3260.

FOR SALE: JD 7240, 6 row 30" no till corn planter, with 5 splitter units for soybeans, liquid fertilizer tank, and attachments, excellent condition, always stored inside. (660)424-3641.

ALFALFA HAY for sale, \$10 per bale. Scottsboro, Alabama area. (256)574-9612.

HAY EQUIPMENT for sale, retiring, New Holland 617 cutter, with rebuilt gear box, needs new canvas, \$6,000; New Holland round baler model BR730, kept undercover, \$11,500; New Holland square baler, model 5060/5070, kept undercover, \$16,000; two Tumblebug round bale haulers, \$800 or \$950; Pro Quality hay basket, eliminates manual bale pickup labor, holds 100 square bales, \$1,600. (256)797-0196.

CATERPILLAR 613-B motor scraper for sale, self-loading, 3208 engine, very good condition, owned since 2001, 8,574 hours, \$16,500. (256)483-9656.

FOR SALE, quality Bermuda square bales, \$5/bale. Call for volume discounts. (731)967-2171. No Sunday calls.

GRAIN FED BRANGUS STEERS, non-GMO grain, will deliver to Light Hill Meats in Lynnville, TN, ready the end of November. Call, (931)698-0936 to reserve yours.

FOR SALE, 1940 Chevy right front fender, with headlight, good shape, \$350. Williamsburg, KY. (606)521-5965.

FOR SALE: JD 235, 21' wing fold disk with harrow. (660)424-3641.

REGISTERED BLACK ANGUS BULLS for sale, fully TAEP qualified, A-I sired out of great cow families, gentle, good EPD's. Cedar Ridge Angus, Pulaski, TN. (256)508-2874. See Cedar Ridge Angus on Facebook.

GALLIS CHALMER, excellent condition, with cultivator. (931)425-0757.



0% FOR 36 MONTHS

SPECIAL RETAIL FINANCING

ON SELECT NEW BUSH HOG EQUIPMENT
 INCLUDING FLEX-WING AND MULTI-SPINDLE ROTARY CUTTERS, HAY TEDDERS, AND HAYRAKES

Trust in a company whose name has become synonymous with the task.
 That's performance. That's reputation. That's Bush Hog®.

BUSH HOG®
 Performance You Can Count On™
www.bushhog.com

E-STORE
 BUILT BUSH HOG TOUGH
 BUSH HOG EQUIPMENT

Dean Farm Supply

28739 U.S. Hwy. 72 • Hollywood, AL 35752

256-574-1112

www.DeanFarmSupply.com

WOOD IN THE GROUND
WILL ROT.



**INSIST ON A PERMANENT FOUNDATION.
 BUILD WITH PERMA-COLUMN®.**

Post-frame buildings should provide generations of performance. Don't settle for a temporary foundation. Build better. Build stronger. Build to last. Insist on Perma-Column®. Perma-Columns® can also be used to replace rotten posts.

Mid-South Perma Column

1226 N. Main St. | Dyer, TN 38330 | (731)414-0343

CONCRETE
WILL NOT.



Call for a quote on getting your rotten posts replaced with perma columns.

MID-SOUTH
**PERMA
COLUMN**



BOW GATES, 10', \$305; also available in 4' - 12'. FandPlivestock.com. (615)653-8913.



Print your ad in the space below. Ads must be received no later than the 20th for publication in the following month's issue. Include your phone number as one word.

Free Ads: 1) **A single item priced below \$1,000 (excludes animals).**
Price must be in the ad.

2) **Want to Buy**, Limit 10 Words. Ad to run one (1) issue only!

Rates: 15 words or less - \$12.00 (Additional words 50¢ each per ad per month)

Placement Options

Better Descriptions = Better Results

1

- 1) Call 800-247-7318
- 2) Fax to 931-563-4477
- 3) Place online
www.TheFarmersExchange.com
- 4) Mail to Farmers' Exchange
P.O. Box 490
Fayetteville, TN 37334

Phone ()

2 Options (circle)

Bold Type

Add \$2.00 per issue to base charge

ALL CAPS

Add \$2.00 per issue to base charge

Border Around Ad

Add \$4.00 per issue to base charge

3 Payment

- ☐ Cash, Check, M.O.
- ☐ Discover
- ☐ AmEx
- ☐ MasterCard
- ☐ Visa

Card Number

Expiration DateCVC #

4 Please Run Ad

- ☐ 1 Month
- ☐ 2 Months
- ☐ 3 Months

I have figured charges & options for the above ad & have enclosed:

Amount: \$

Name:

Address:

Email:

Requested Delivery On or Before August 5, 2020

PRSRT STD
US POSTAGE
PAID
ATLANTA, GA
PERMIT #3592

P.O. Box 490
Fayetteville, TN 37334

RUSSELL BARNETT

See Travis Searcy, The "Truck Specialist"
We're Better and We'll Prove It!

**SUMMER
CLEARANCE
EVENT**

We Are Your Cab & Chassis & Dually Headquarters!



New 2020 Ram 2500 Tradesman, crew cab, 4WD, 6 cyl., 6.7L, automatic, Stk#D11385N
MSRP \$60,785 **Sale Price \$56,035**



New 2020 Ram 2500 Tradesman, crew cab, 4WD, 6 cyl., 6.7L, automatic, Stk#D11381N
MSRP \$60,785 **Sale Price \$56,035**



New 2020 Ram 2500 Tradesman, crew cab, 4WD, 8 cyl., 6.4L, automatic, Stk#D11394N
MSRP \$50,345 **Sale Price \$45,845**



New 2020 Ram 4500 Chassis Tradesman, crew cab, 4WD, 6 cyl., 6.7L automatic, Stk#D11370N
MSRP \$65,575 **Sale Price \$59,975**



New 2020 Ram 4500 Chassis Laramie, crew cab, 4WD, 6 cyl., 6.7L, automatic, Stk#D11386N
MSRP \$73,685 **Sale Price \$67,185**



New 2020 Ram 4500 Chassis Laramie, crew cab, 4WD, 6 cyl., 6.7L, automatic, Stk#D11391N
MSRP \$73,785 **Sale Price \$67,285**



New 2020 Ram 5500 Chassis Tradesman, crew cab, 4WD, 6 cyl., 6.7L, automatic, with bed, Stk#D11334N
MSRP \$62,145 **Sale Price \$69,145**



New 2020 Ram 5500 Chassis Tradesman, crew cab, 4WD, 6 cyl., 6.7L, automatic, Stk#D11365N
MSRP \$66,175 **Sale Price \$60,475**



New 2020 Ram 5500 Chassis Tradesman, crew cab, 4WD, 6 cyl., 6.7L, automatic, Stk#D11364N
MSRP \$55,945 **Sale Price \$55,945**



New 2020 Ram 5500 Chassis Tradesman, crew cab, 4WD, 6 cyl., 6.7L, automatic, Stk#D11377N
MSRP \$66,175 **Sale Price \$60,475**



New 2020 Ram 1500 Tradesman, crew cab, 4WD, 8 cyl., 5.7L, automatic, Stk#D11253N
MSRP \$43,515 **Sale Price \$38,215**



New 2020 Ram 1500 Laramie, crew cab, 4WD, 8 cyl., 5.7L, automatic, Stk#D11390N
MSRP \$61,065 **Sale Price \$53,065**

RUSSELL BARNETT

2756 Decherd Blvd., Winchester, TN
931-691-1712

www.russellbarnettchryslerdodgejeep.com

FIVE STAR
★★★★★
Dealer
BUSINESS LINK

**ON THE
JOB**

CHRYSLER

DODGE

Jeep



See Travis Searcy, The "Truck Specialist"
We're Better and We'll Prove It!

**Call
Travis Searcy
Today!
931-691-1712**

*All rebates applied. All prices plus tax, title & tag. \$399 processing fee included. Due to advertising deadline, all prices and incentives including employee pricing is subject to change by the manufacturer without notice. Customers must finance to obtain all Rebates.