

**Printing,
Advertising
& Fax
Services**

**Now Available
Monday thru Friday
10 a.m. to 4 p.m.**

Details Within

Serving Northern Berks County
Northern Reading &
Southern Schuylkill County

**NORTHERN
BERKS**

Merchandiser

**SUBSCRIBE
TODAY!**
www.windsorpress.com

PUBLISHED BY... THE WINDSOR PRESS, INC. (Family Owned & Independent Since 1958)
6 NORTH THIRD STREET, P.O. BOX 465, HAMBURG, PA 19526-0465 • FAX: 610.562.2770
610.562.2267 OR 1.800.562.5521 • Open Monday Through Friday 8 AM - 5 PM

ON THE WEB: www.windsorpress.com or www.nbmerchandiser.com.

You can directly link to any display advertiser's website through our online edition. HIGHLIGHT & CLICK

Like Us On
facebook

WE ACCEPT   

Cheers to 35 years

ANNIVERSARY CELEBRATION

August 13-16, 2020

Take 20% off all in-stock wines at all Clover Hill locations and at www.cloverhillwinery.com!

20% is the maximum discount allowed.

Thank you for keeping the Clover Hill wine flowing for 35 years! We are excited and eager to celebrate with our annual anniversary sale, but the setup will be different this year in order to comply with restrictions due to the pandemic.



ANNIVERSARY CELEBRATION DETAILS

— 20% OFF ALL IN-STOCK WINES —

BREINIGSVILLE: 610-395-2468

ROBESONIA: 610-693-8383

Customers MUST CALL to preorder and prepay for your wine. Pickup will be curbside only.

FARMERS MARKETS STORES:

ALLENTOWN: 610-439-3969

BOSCOV'S (Reading): 610-921-3312

Both locations will be open for walk-in or preorder purchases.

WWW.CLOVERHILLWINERY.COM

We can ship wine to homes in most states. Pay \$10 shipping for every 12 bottles you purchase.

You must purchase wine in increments of 12 bottles to receive the reduced shipping price.

PUBLIC AUCTION

REAL ESTATE, FURNITURE, COLLECTIBLES, GUNS & TOOLS
Saturday, September 12, 2020 at 9 a.m.
Location: 142 Ohlinger Rd., Shoemakersville, PA 19555.
Real Estate: Situated on 1/2 acre m/l is a 2-sty. sided home which has a LR, eat-in kit. & BA on the 1st flr. 2nd flr. has 3 BRs. Home has a full basement, elec. base-board heat & a woo/coal stove. Property has block garage (shed) & is in the Sch. Valley School District. Property has onsite well & municipal sewer. **To view property phone 610.916.7574. Terms On Real Estate:** 10% down day of auction. Balance on or before 45 days.
Auction Note: Real Estate Offered at 12 PM.
Auct: DAVID P. LOEB, Auction for:
AU-002753-L KENDRICK KLOEFFEL
Lenhartsville, PA 19534 ESTATE
610.756.4260 Atty.: Richard L. Geschwindt

ANNOUNCEMENTS

2020-21 Enrollment is open at Lighthouse Christian Academy, Lyons, Pa. Call 610-682-2109 for information. WE include grades K to 12 and also have a home school program. Transportation is available depending on your district.

SERVICES

PET CREMATION Services
Peach Tree Cremation Services, LLC, Leesport. Call Derek M.D. Leibensperger, 610-926-2737. Family Owned & Operated.

Certified Wood Pellet Stove Cleaning: 30 yrs. Working on wood pellet stoves, Thousands of Satisfied Customers, more than 800 Pellet Stove installs. Cleaning includes: pulled motors, 40 pt. Safety check. Call 484-529-3876. Watch and learn.

MTS Heating and Air Conditioning LLC is a local HVAC company located in Hamburg. We offer service, installations, replacements, and maintenance plans for all heating and cooling systems as well as water heaters. 610-587-3715. Follow us on Facebook to see our reviews.

STAY SAFE, STAY HEALTHY!

Adult & Children Masks, Hand Sanitizers and Gloves Available.



ADAMS & BRIGHT DRUGS, LLC

306 State Street, Hamburg, PA 19526 • 610.562.2738
 Monday thru Friday 9 to 6; Saturday 9 to 3

NAFTZINGER'S USED AUTO PARTS

Buyer of Wrecked, Running and Disabled Vehicles
Drive In or We Pick Up

Complete Line of Batteries

S. 7th St., Box 223, Auburn, PA 17922
Phone: 570.754.7491
Fax: 570.754.3005

Open Monday - Friday 8:30 to 4:30
 Saturday 8:30 - 2:00 • Sunday Closed

Titles Handled Properly

BATTERY SPECIAL
Factory Seconds Most Sizes \$500 and Up
Good only at Naftzinger's Used Auto Parts Plus tax and exchange WP



THE Merchandiser CLASSIFIED AD FORM:

STEP #1 ENTER YOUR: PHONE NUMBER _____
NAME _____
ADDRESS _____

(This information is for our records only)

STEP #2 CHOOSE A CATEGORY YOU WANT YOUR AD PLACED UNDER - (PLEASE CHECK ONE BOX.)**

- Announcements
- Antiques
- Automobiles/Trucks
- Auto Parts & Svcs.
- Boats/Motors
- Childcare
- Computers/Office
- Farm Equip./Livestock
- Garage/Yard Sales
- Help Wanted
- Home Improvements
- Household Items/Furniture
- Lost & Found
- Miscellaneous
- Mobile Homes
- Motorcycle/ATVs
- Pets & Animals
- For Rent
- Real Estate
- RVs/Campers
- Recreation/Sporting Goods/Equipment
- Seasonal Equipment
- Services
- Wanted To Rent/Buy
- Valentine's/Special Occasions

Card Of Thanks DISPLAY AD \$18.50 Per Publication
 EMAIL: display@windsorpress.com

STEP #3 ENTER YOUR AD EXACTLY AS YOU WANT IT TO APPEAR (Please print legibly...Please use punctuation...One word per box, please)

1.	2.	3.	4.	5.
6.	7.	8.	9.	10.
11.	12.	13.	14.	15.
16.	17.	18.	19.	20.
21.	22.	23.	24.	25.
26.	27.	28.	29.	30.
31.	32.	33.	34.	35.
36.	37.	38.	39.	40.

STEP #4 CHOOSE A PUBLICATION

DEADLINES FOR ALL CLASSIFIEDS IS THURSDAY, 5:00 PM

- East Penn Valley Merchandiser
- Northern Berks Merchandiser
- Both (Cost Would Be Double)

STEP #5 ENTER NUMBER OF WEEKS THE AD IS TO RUN:

(PLEASE CHECK ONE BOX.)

Run: 1 Week 2 Weeks 3 Weeks 4 Weeks _____

Enter Starting Date Of Ad _____

Total Amount Paid \$ _____ Check # _____

STEP #6 CHOOSE METHOD OF PAYMENT

(PAYMENT MUST ACCOMPANY AD)

We Accept Cash, Check, Money Order,

Credit Card Information: NAME ON CARD _____

ACCOUNT # _____ EXP. DATE _____

TYPE OF CARD: VISA _____ MasterCard _____ Discover _____ CVC Code: _____

SIGNATURE: _____

Mail Ad With Payment To: THE WINDSOR PRESS, INC., PO Box 465, Hamburg, PA 19526-0465

Bring Ad and Payment To Our Location At: 6 N. Third St., Hamburg, PA 19526

Place Your Ad By Phone By Calling 610.562.2267

Please have your account number and expiration date available.

We Are Not Responsible For Incorrect or Inaccurate Information or Mistakes Either in The Classified Ads or In Any Other Advertisement In This Paper.

RATES: REGULAR AD:

Up to 20 words \$5.30 per issue per week. Additional words after 20 - 10¢ each

COMMERCIAL AD:

Up to 20 words \$8.70 per issue per week. Additional words after 20 - 10¢ each
 Commercial ads include any person or group normally engaged in offering goods or services in a business environment and include: Rentals, Items Manufactured or Bought for Sale or Resale, Babysitting Service, Help Wanted, Business Listings, etc.

UNDER RULES ESTABLISHED BY THE PENNSYLVANIA HUMAN RELATIONS ACT, ANYONE WISHING TO SELL OR LEASE RESIDENTIAL OR COMMERCIAL PROPERTY OR SEEKING TO HIRE AN EMPLOYEE CAN MAKE NO REFERENCE IN THEIR ADVERTISING TO SEX, MARITAL STATUS, AGE, RELIGION, ETHNIC BACKGROUND, RACE, COLOR, DISABILITY, CHILDREN OR SUPPORT ANIMALS. Special Instructions: We will try to print your classified ad in the next issue after receipt, but reserve the right to hold for the following issue. Please write legibly. Please use only one word per space. Each word in a business name or address will count as one word.

Tear Sheets Will Not Be Sent To You For Your Classified Ad.

DEAN R. ARNER, AUCTIONEER, LLC

PUBLIC AUCTION

Thursday, August 13, 2020 at 12:00 PM
Location: 699 Walnut Tree Dr., Blandon, PA 19510.
 Limited Edition Jeep Liberty 4x4, clean furniture, Longaberger baskets, Graniteware items, crocks, saddles, antiques, super clean and quality household goods and much more! Check full listing and photos at www.deanarnerauctions.com.
DEAN R. ARNER AUCTIONEER, LLC, AY-002077L
Ph.: 570.386.3389

DEAN R. ARNER, AUCTIONEER, LLC

PUBLIC AUCTION

Thursday, August 20, 2020 at 10:00 AM
Location: 796 Meixsell Valley Road, Saylorsburg, PA 18058.
 Lg. amt. of chainsaws, tools, pwr. equip., quality Diamond masonry blades, M&K pwr. equip., lg. anvil, lg. amt. Foley sharpening equip., advertising signs, lg. amt. of chainsaw & small engine repair parts BRAND NEW! Logging equip. & much more! Check full listing & photos at www.deanarnerauctions.com.
DEAN R. ARNER AUCTIONEER, LLC, AY-002077L
Ph.: 570.386.3389

SERVICES

PROPERTY CLEANUP: We clean attics, garages, basements, brush piles, yard waste and scrap metals, we demo sheds, patio, concrete, fences, large and small buildings etc. along with lot clearing, stump removal and general excavation, small jobs are Our Specialty! Call JOHN HEFFNER 484-256-4534.

SERVICES

JOHN STETZLER UPHOLSTERING: Furniture, Car & Truck Seats, Replace Foam in Cushions, Recover Boat Seats, Make Custom Boat Covers, Restring Day & Night Shades, Restaurant Seats and Misc. Items. Hours 8-5, Call 610-488-7760, Cell 484-955-2436. 2485 Shartlesville Rd. Mohrsville. See our website at jjsupholstering.com

FULLY INSURED | FREE ESTIMATES

Longhorn Landscaping

Billy Blankenbiller • Shoemakersville, PA 19555
 Email: lawncarebylonghorn@gmail.com

Complete Lawn Care & Landscape Service

TREE CARE
 Spotted Lantern Flies • Bag Worms • Beetles

LAWN CARE
 • Fertilization • Weed and Grub Control

PEST CONTROL
 • Fleas • Mosquitos • Gnats • Tick Management



610-451-9744

PA045134

AUCTION LISTINGS

08-11-20	2605 Wassergass Rd., Hellertown	Somer Auctioneering
08-13-20	699 Walnut Tree Dr., Blandon	D. Arner
08-13-20	908 Center Rd., Leesport	C. Shirk
08-14-20	19 First St., Virginville	C. Shirk
08-14-20	4640 Church View Rd., Zionsville	Somer Auctioneering
08-14-20	Online Only	Zettlemoyer Auc. Co.
08-15-20	86 Bricker Rd., Bernville	Horning Farm Agency
08-15-20	Leesport Farmers Mkt. Meeting Room	Wagner Auc. Serv.
08-17-20	Leesport Farmers Mkt. Banquet Hall	K. Leiby
08-18-20	501 Fairgrounds Rd., Hatfield	Alderfer Auction
08-19-20	Online Only	R. Derfler
08-19-20	Online Only	Zettlemoyer Auc. Co.
08-20-20	796 Meixsell Valley Rd., Saylorsburg	D. Arner
08-20-20	Oley Val. Auc. Co., Rts. 73, 662 & Oley Rd.	J. Haas
08-20-20	704 Highland Ave., Kutztown	Wagner Auc. Serv.
08-21-20	614 Main St., Shoemakersville	Longenecker Auc.
08-22-20	Beltzner Hall, Kutztown	G. Miller IV
08-22-20	280 Hawk Mountain Rd., Kempton	C. Shirk
08-25-20	1964 Weaverturn Rd., Douglassville	Horning Farm Agency
08-27-20	56 Kissinging Ave., Dauberville	D. Henry
08-29-20	140 Wanner Rd., Alsace Twp., Reading	K. Leiby
08-29-20	Leesport Farmers Mkt., Meeting Room	Wagner Auc. Serv.
08-31-20	Leesport Farmers Mkt., Ctr. Ct. Mtg. Rm.	K. Leiby
09-03-20	Oley Val. Auc. Co., Rts. 73, 662 & Oley Rd.	J. Haas
09-05-20	541 Richland Rd., Richland	K. Leiby
09-05-20	317 Kindt Corner Rd., Leesport	Wagner Auc. Serv.
09-07-20	190 Possum Rd., Tilden Twp., Hamburg	K. Leiby
09-10-20	11 Stanton St., Schuylkill Haven	R. Derfler
09-12-20	142 Ohlinger Rd., Shoemakersville	D. Loeb
09-12-20	Leesport Farmers Mkt., Banquet Hall	Wagner Auc. Serv.
09-12-20	1260 Route 419, Womelsdorf	Wiltman Auctioneers
09-14-20	Leesport Farmers Mkt., Banquet Hall	K. Leiby
09-17-20	Oley Val. Auc. Co., Rts. 73, 662 & Oley Rd.	J. Haas
09-19-20	117 Center Ave., Centerport	K. Leiby
09-19-20	6 Berne Rd., Hamburg	Wagner Auc. Serv.
09-26-20	Leesport Farmers Mkt., Banquet Hall	Wagner Auc. Serv.
10-01-20	516 Barlow Ave., Reading	K. Leiby
10-03-20	Leesport Farmers Mkt. Banquet Hall	Wagner Auc. Serv.
10-05-20	Leesport Farmers Mkt. Meeting Room	K. Leiby
10-24-20	Beltzner Hall, Kutztown	G. Miller IV

THE ABOVE AUCTIONS ARE CURRENTLY SCHEDULED TO APPEAR IN THE EAST PENN VALLEY AND/OR NORTHERN BERKS MERCHANDISER. This listing published courtesy of The Windsor Press, Inc., Hamburg, PA

PUBLIC AUCTION
PRIMITIVES, ADV., TOYS, ANVIL, J.D. PEDAL TRACTORS, LINENS, JEWELRY, FENTON GLASS, ARIENS MOWER, PRESSURE WASHER, FURNITURE & MORE
 Saturday, August 15, 2020 at 9:00 AM
 Location: Outdoors at Leesport Farmers Mkt. (mtg. rm.) 312 Gernant's Church Rd., Leesport, PA. Just off Rt. 61. Visit wagnerauctioneers.com for details, photos, terms. Bring a chair, canopies will be up. Preview starts 7:30 AM
WAGNER AUCTION SERVICE, LLC Auction For: AU-3172, AU-1427L C. BAER
 610.741.3828

PUBLIC AUCTION
2005 LEXUS CONVERTIBLE, ANTIQUES, COLLECTIBLES, TOY TRUCKS, FURNITURE, H-HOLD, BOX LOTS & MORE
 Thursday, August 20, 2020 at 1:00 PM
 Location: 704 Highland Ave., Kutztown, Berks Co., PA 19530. Turn off Main St. at Rite Aid to R. onto High St. to auction on R. Visit wagnerauctioneers.com for details, photos, terms.
WAGNER AUCTION SERVICE, LLC
 AU-3172, AU-1427L • 610.741.3828

SERVICES
Clearview ECS Tree Service: Specializing in Full Tree Removal, Tree Trimming, Stump Grinding, Storm Damage, Fully Licensed and Insured. Financing Available. 610-621-3626.
HOME REPAIR & REMODELING: We Offer Full Home Services from Small Repairs to Complete Homes. Call Us about your Project! Martin Construction 610-683-6120.

SERVICES
SCREENED ENRICHED TOPSOIL: \$30/ yard plus delivery fee, large quantity discounts; Nice soil for gardens, flowerbeds and lawns, aged mushroom soil available. Call JOHN HEFFNER 484-256-4534.
TREE CUTTING SERVICE: Pruning, Shaping, Topping, Trimming, & Full Tree Removal. Insured. Free On-site Estimates. Equipped with chipper. Call 610-562-5812.

Honest & Fair Auto Repair

J.A.M. Automotive, LLC - Mike Robinson, Owner
 147 Main Street, Shoemakersville, PA 19555
 "We turn the wrenches, But Christ is the mechanic"
 — 484.660.3379 —
PA State Inspection & Emissions \$5 off Plus Tax and \$1.47 PMF Plus \$7.00 Sticker Fee
 Must present coupon. Call For Appointment. Offer Expires 8/12/20. Good only at J.A.M. Automotive WP

SERVICES
Custom Construction: Professional Quality Craftsmanship. Carpentry Services. All phases of construction: Bathroom, Kitchen and Basement Remodeling Door and Window replacement, Renovations, Additions, Porch, Deck projects. Interior/Exterior Painting. Deck refinishing. Licensed and Insured. Over 20 years experience. Contact Peter 484-350-2205 or psschreier@gmail.com PA#084327

EXPERT POWER WASHING & ROOF CLEANING: Removal of Algae, Stains, Mold, Moss and Other Contaminants From Homes. Also Available: Deck Staining. Call for Free Estimates. 484-650-8956.

EXTERIOR HOUSE Washing and Roof cleaning. Deck Cleaning, Gutter Cleaning. Is the green on your siding and the black algae on your roof making your residence or business look ugly? Beautify your most important asset by getting it cleaned! We offer years of experience and the best pricing. Free Estimate insured. Spray Away Cleaning Services. 610-682-6315 PA042982 www.Sprayawayclean.com

TOO MANY PROJECTS-Not enough time? Let Us Take Care of Them for You so You can Spend the Time You Deserve with Your Family. DIAMOND QUALITY CONSTRUCTION 610-967-1283.

TREE REMOVAL, Stump Grinding and Pruning by "King, At Your Service", a local Father-Son Operation. For Free Estimate, kingatyourservice.com or Call Bradley at 610-756-6024. Full Insured!

FAX in your advertisement
 610-562-2770

Finally!
The Windsor Press Office Is Now Open To The Public!!!
WE HAVE MISSED YOU!!!
Our NEW Lobby Hours are Monday-Friday 10:00 a.m.-4:00 p.m.

As we continue to navigate through this ever-changing pandemic, the health and safety of our co-workers, our customers and the public is first and foremost. Therefore, we are requiring that you wear a mask or face covering. We will supply you with a mask if you do not have either.

Hand sanitizer is available if you choose to use it, before you enter the building or as you exit.

We are so thankful and grateful for our customer and reader's support not only through this Pandemic, but over the last 63 years. Without that support, we would not be able to continue to publish and distribute the East Penn Valley and Northern Berks Merchandisers on a weekly basis in getting the word out about the products and services our customers offer.

Thank you for your cooperation while the Coronavirus condition exists.

We are all in this together!
 We will get through this together!
 Please stay safe!
 George Mitten
 President & Owner

 P. O. Box 465, 6 N. Third St.,
 Hamburg, PA 19526-0465
 610.562.2267 Fax: 610.562.2770
 www.windsorpress.com

Kolbe's
 pools & more
WE LOVE TO POOL AROUND!

Cardinal Systems Inground Pools

Quality Steel, Resin & Aluminum Aboveground Pools

The Incredible Radiant Metric Series Pool
 The Only Aboveground Pool That Gives You A True Lifetime Of Enjoyment Guaranteed!

574 Rt. 61 South, Schuylkill Haven • South of Renninger's Market
 Phone: 570-366-5066 Fax: 570-366-5060 www.kolbespools.biz
 Hours: Monday - Thursday 10:00 a.m. to 6:00 p.m.; Friday 8:00 am to 4:00 p.m.; Saturday 10:00 a.m. to 4:00 p.m.; Closed Sunday

Join the Club
 Kolbe's Pools Loyalty Club Card.
 Earn Money Back With Your Purchase.
 Sign Up Today and Start Earning!





HOME IMPROVEMENTS
 15% off. Pot Hole/ Drive-way repairs/ Hot tar crack filling/ Paving/ Sealcoating. Licensed/ insured. BEST PRICE PAVING. Free estimates. 610-973-9086.

ALL ELECTRICAL BY GIOVANNI
 Master Electrician, fully insured, for all your electrical needs. Local electrician. 610-780-7713 phone/ fax 484-575-7057.

HOME IMPROVEMENTS
AFFORDABLE ROOFS. Best Roofing Prices period! Don't sign a contract until you see our pricing. Save up to thousands. Lifetime warranties included. Fully insured. We are still safely servicing customers through this difficult time! Call for a free estimate. 484-955-9913.

Tom Hall Auctions, Inc. Phone 610.799.0808
 4644 (Rt. 309) Main Street, Schnecksville, PA. 18078
REAL ESTATE AUCTION
2 PROPERTIES, OFFERED SEPARATE & TOGETHER
33-ACRE FARM & 45 ACRES WITH OUTBUILDINGS
 Saturday, August 29, 2020 at 11 AM
PROPERTY #1: 4515 Winding Road, New Tripoli, PA.





Set your sights on this updated 2669-sq.ft. farmhouse with beautiful bank barn. 3 ponds, great views, set on 33+ gorgeous acres.

PROPERTY #2: 4516 Winding Road, New Tripoli, PA. Spectacular 45-acre parcel with gorgeous views, a 3-car garage & a small 2-story building.
Open House: 12-2 Sat. & Sun., Aug. 22nd & 23rd.
 Details: www.tomhallauctions.com
TOM HALL AUCTIONS, INC. (AU-1734) 610.799.0808

DINING & entertainment guide

NIGHT AT THE RACES
 Saturday, August 15, 2020
 Food Starts @ 7:00 P.M. - Post Time @ 8:00 P.M.

OUTDOORS ON THE ISLAND
 Please wear masks!
 Social distancing will be in effect!

\$10.00 ADMISSION
 (Includes: Food • Beverages • Door Prizes • BYOB • Plenty of Racing Fun)

Races are \$1.00 per bet (12 races). The evening will also include a 50/50 raffle and door prizes. For even more fun, buy a horse and name it for \$5! As the owner, you and your horse will be listed in the program. If your horse wins, **you will win a \$25 owner's fee!!** (winner need not be present) Come enjoy an evening out with family and friends!!! Can't make it? Buy a horse!

FOR MORE INFORMATION OR FOR TICKETS, PLEASE CALL:
Gloria @ Borough Hall 570-385-2841
 or
Sandy @ Hess Catering 570-385-5058
 Proceeds benefit the continued development of Schuylkill Haven's Island Park SGC #7335

3rd Street Café
 29 South Third Street • Hamburg, PA 19526

Breakfast Specials 6:00 am - 11:00 am
 8-10-20 thru 8-14-20
HEALTHY BREAKFAST (SMALL OATMEAL 1/2 MUFFIN, FRUIT) w/Coffee \$5.75
 8-17-20 thru 8-21-20
WAFFLEWICH SANDWICH w/Coffee \$3.65

Lunch Specials 11:00 am - 2:00 pm
 8-10-20 thru 8-14-20
GRILLED CHICKEN CAESAR WRAP w/Chips \$6.00
 8-17-20 thru 8-21-20
CHEESEBURGER & French Fries \$5.95

Every Tuesday: Rivel Soup
Every Friday: New England Clam Chowder

Visa/MC/Discover Accepted **610.562.0370** Takeout Available
 Hours: Mon.-Sat. 6 am - 2 pm; Sun. 7 am - 2 pm

Radio-Control Aircraft Model Meet & Airshow
 Featuring Aircraft Designs From The Era before 1941
 Hosted by... **GOLDEN AGE AIR MUSEUM** Sponsored by... The Tri-County Sky Barons tricountyskybarons.com

GRIMES AIRFIELD, Bethel, PA
August 13 - 15
 Hours: Thursday, Friday & Saturday 10 to 5
 Public Admission: Adults \$10, Age 6-12 \$5, 5 & Under Free
 Pilot Registration Fee: \$30 Weekend, \$15 For Single Day

MODEL FLEA MARKET
 Vendor spaces available

For More Information & Pilot Registration: Eric Lunger 717-994-7735 or erlunger@gmail.com

Saturday Evening: Full-Scale Aircraft Flight Demonstration
 Breakfast, Lunch and Refreshments Available

Airfield closed to transient full scale aircraft
 From Bethel: East on Old Route 22, approximately 1.6 miles then left onto Airport Rd.
 From Route 78 West: Use Exit 15 (Grimes). Turn left at stop sign. Then turn left onto Airport Road.
 From Route 78 East: Use Exit 13 (Bethel). Turn left off ramp, Rt. 501 North. Turn right onto Schubert Road (first road after I-78 bridge). Then 1.6 miles, turn right onto Airport Rd.
 *** Call 717-933-9566 for Air Museum information ***
 Visit us at... www.goldenageair.org

Follow Us On Free WiFi

BLUE MOUNTAIN
 Family Restaurant & Banquet Facilities
 • ROADSIDE DRIVE, SHARTLESVILLE - EXIT 23, I-78 610.488.0353

OPEN 6:30 A.M. to 10:00 P.M.
 Serving Cocktails • Beer • Wine

• GIFT CERTIFICATES
 Approved and Suggested

Thank you for your support and patronage in this difficult time. We are following the rules and regulations for Covid 19, continuously sanitizing and wearing masks. We are dedicated to serve you the best possible way while social distancing.

All Our Seafood Comes Fresh Every Week
Carry Out Available All The Time
 WE WILL BE CLOSED TUESDAYS FOR THE NEXT FEW WEEKS FOR CLEANING & SANITIZING

BREAKFAST SPECIALS ALL WEEK
Ham & Cheese Omelette with Home Fries
Fresh Blueberry Pancakes

CHECK OUT OUR DINING SPECIALS
 FRIDAY THRU SUNDAY **SLOW-ROASTED PRIME RIB**

We Print Menus!

- Takeout
- Dine In
- Disposables

The Windsor Press
 SINCE 1988
 6 N Third St., P.O. Box 485, Hamburg, PA 19526-0485
 610.562.2267 or 1.800.362.5521
 FAX: 610.562.2770
 ryan@windsorpress.com
 www.windsorpress.com

PAPPY T'S PUB
 www.pappyts.com Open 7 days a week
 We Are A Nonsmoking Establishment
 50 Industrial Drive, Hamburg • 610.562.5645
NOW OPEN REGULAR HOURS
 3pm-10pm Daily - Limited Indoor Seating Available
 Check out Facebook Page for Limited Menu Options

MICROTEL INN & SUITES
 • Conference Room • Game Room • Jacuzzi Suites
 WIRELESS HIGH SPEED INTERNET

MERCHANDISER DROP BOX LOCATIONS

EAST PENN VALLEY

- | | | | | |
|---|---|--|---|---|
| <p>ALBURTIS
 Alburts Rod & Gun Club
 Chris' Bait & Tackle
 Norm's Deli</p> <p>BLANDON
 Meadowood Music</p> <p>BREINIGSVILLE
 Eagle Arms
 Getz Service Station
 Hometown Diner</p> <p>CLAUSSVILLE
 New Tripoli Bank</p> <p>EMMAUS
 Redners</p> <p>FLEETWOOD
 Boyer's Junction
 Boyer's Market
 Burkholders Farm Fresh Produce
 Clark's TV & Appliance
 Dexter Auto
 Fleetwood Food Market
 Homer's Bar & Grill
 Jack's Hauling
 Kelchner Coin Laundry
 Keystone Villa
 Martin Construction</p> | <p>FLEETWOOD (cont'd)
 Richmond Produce
 Shady Mountain Market
 Turkey Hill
 Vic's Mower
 Weaver's Hardware</p> <p>FOGELSVILLE
 Auction Center
 Country Crafters
 Iron Run Beverage</p> <p>HAMBURG
 IWCO Direct
 Market Basket Produce
 Werley's Gas Station
 The Windsor Press, Inc.</p> <p>KEMPTON
 Kempton Hotel
 Rabert's Auto Service
 Wanamaker's General Store</p> <p>KRUMSVILLE
 Dietrich's Meats
 Krumsville Hotel</p> <p>KUTZTOWN
 Burholder's Farm Market
 Crystal Cave
 CVS</p> | <p>KUTZTOWN (cont'd.)
 Erb Electric
 Exxon
 Deturk Hardware
 Giant
 Highland Estates
 Jamar Groceries
 Kutztown Auto
 Kutztown Mobile Home Park
 Kutztown Produce Auction
 Kutztown University
 Student Union Building
 Leid Shoe & Saddlery
 Monaghan Realty
 Mr. Food
 Pine Hill Campgrounds
 Red Shed Farm Repair
 Long Lane & Berger Rd.
 Renninger's Market
 Rite Aid
 Saucony Meadows
 Quarry Ridge Roofing
 Wilson Manor
 Wooden Bridge Drygoods</p> <p>LEESPORT
 F/S Growmart
 (Former Leesport Agway)</p> | <p>LENHARTSVILLE
 Blue Rocks
 Deitsch Eck
 Leshers Appliances
 Mercer Automotive
 Robin Hill Campground</p> <p>LYON STATION
 Valero</p> <p>MACUNGIE
 EZ Shoppe
 Tamatos Deli (Seisholtzville)
 Turkey Hill
 WAWA</p> <p>MERTZTOWN
 Radcliffe's Great Valu
 Valley Hardware</p> <p>NEW SMITHVILLE
 New Smithville Diner
 Sunoco Service Station</p> <p>NEW TRIPOLI
 Blosses Market
 Germansville Feed
 Kressley's Garage
 Lyon Valley Garage
 New Tripoli Bank</p> | <p>OLEY
 Andre Farms
 Christman's Meats
 Nia's Pizza
 Oley Turnpike Dairy
 Oley Valley Auction
 Pikeville Equipment
 Weis Market</p> <p>SHARTLESVILLE
 Mountain Springs Campground</p> <p>SHOEMAKERSVILLE
 Dee Dee's Diner
 Grube's Dairy Store
 Kwik Shoppe</p> <p>TOPTON
 Heilman House
 Kelchner Coin Laundry
 Lutheran Meadows
 Speedway
 Tipton Lutheran Home</p> <p>VIRGINVILLE
 U.S. Post Office</p> <p>WYOMISSING
 Pa. Dutch Farmer's Market
 of Wyomissing</p> |
|---|---|--|---|---|

SAY YOU SAW IT IN THE MERCHANDISER!

NORTHERN BERKS MERCHANDISER

- | | | | | |
|--|--|---|--|---|
| <p>AUBURN
 Auburn Food Mart</p> <p>BERNVILLE
 Boyer's Market
 Jonathan's Service Station
 Northkill Rod & Gun Club
 Way-Har Farms</p> <p>BETHEL
 Comfort Inn
 Midway Diner</p> <p>FLEETWOOD
 Vic's Mower</p> <p>FRIEDENSBURG
 C & C Candies</p> <p>HAMBURG
 3rd Street Café
 Adams & Bright
 Hamburg Coin Laundry
 Hawk Petro
 Hamburg Antiques Center
 Hermansader's Garage</p> | <p>HAMBURG (cont'd.)
 IWCO Direct
 Laurel Nursing Home
 Market Basket Produce
 Microtel
 Necessities
 New & Used Furniture
 Redner's
 Sweet Treats
 Walmart
 Werley's Service Station
 The Windsor Press, Inc.
 Wyndcliffe</p> <p>KEMPTON
 Kempton Hotel
 Rabert's Auto Service</p> <p>KRUMSVILLE
 Dietrich's Meat
 Krumsville Hotel</p> <p>LANDINGVILLE
 Landingville Post Office</p> | <p>LEESPORT
 Barber Shop
 F/S Growmart
 (Former Leesport Agway)
 Givler's Auto Clinic & Trailer Sales
 Leesport Farmers Market
 Leesport Laundromat
 Redner's</p> <p>LENHARTSVILLE
 Blue Rocks
 Deitsch Eck
 Leshers Appliances
 Mercer Automotive
 Robin Hill Campground</p> <p>MOHRSVILLE
 Stonewall Farms</p> <p>NEW RINGGOLD
 New Ringgold Market</p> <p>PORT CLINTON
 Port Clinton Peanut Shop
 3C's Restaurant</p> | <p>SCHUYLKILL HAVEN
 Country Beverage
 Hess Catering
 Moyer's Car Care
 Redner's</p> <p>SHARTLESVILLE
 Appalachian Campground
 Blue Mountain Family Restaurant
 Kramer's Corner
 Mountain Springs Campground
 Mountain View Supply
 Roadside America</p> <p>SHOEMAKERSVILLE
 Candy's Homemade
 Italian Ice and Ice Cream
 Dee Dee's Diner
 Grube's Dairy Store
 Kuzan's Hardware
 Kwik Shoppe
 Perry Restaurant
 Sheetz
 Shoemakersville Coin Laundry</p> | <p>STRAUSSTOWN
 Berks Encore</p> <p>TEMPLE
 Boscov's Fairgrounds
 Farmers Market
 The Plaza
 (Muhlenberg Shopping Center)
 Temple Diner</p> <p>VIRGINVILLE
 Virginville Post Office</p> <p>WYOMISSING
 Pa. Dutch Farmer's Market
 of Wyomissing</p> |
|--|--|---|--|---|

Would You Like Your Business To Be A Dropbox Location?
 Let Us Know!
 Call 610.562.2267, or email: display@windsorpress.com



ACEC Grand Opening
Aug. 22, 2020
9 a.m. to 2 p.m.

469 Adams Hotel Road
 Shoemakersville, PA 19555
 610-223-6501 • acecfarmandmarket.com

Join Us For Sausage Taste Testing

Frozen Meats
Homegrown Pork
Locally Grown Beef

Blueberry Products (Stemrich Farm)
Honey (Americana Farm LLC)
Cheese, Yogurt, & Smoothies (B.A.D Farm)
Jams & Jellies (A Taste of Country)
Mustards (CJ Gourmet Mystic Mustard)
Farm Fresh Eggs
Limited Pies and Pastries (Way-Har Farm)
Fruits & Veggies as available

REGULAR HOURS STARTING AUGUST 27, 2020
 Thurs. 4 to 7 pm; Fri. 4-7 pm; Sat. 9am to 2 pm

FARM EQUIPMENT/ LIVESTOCK

For Rent: Esch 5512 12' no-till grain drill. 5.5" seed spacing. Narrow transport. \$11/acre. Mohrsville. 484-769-4576. Now 2 Units Available.

GARAGE/YARD SALES

1020 Valley Road, Mertz-town: Saturday, August 15th, 9am-5pm. Household goods, tools, hunting & fishing equipment.

DON'T MISS THIS ONE! 5 +/- FAMILY YARD SALE! August 14th, 8am-5pm; August 15th, 8am-2pm. At 298 Rhoads Rd., Kutztown. Snowblower, bike rack, gourds/ wood for crafting, burlap bags, Western saddle, baby gear, kid's clothing, toys, and lots more.

Garage Sale: August 15th, 8-2, Village of Klimesville, E. of Lenhartsville on old Rt. 22; Ladders, 40', 26', & Step. Air comp., welder, cement mixer, chain saw, garden tools & pots, weed wackers, antenna equip. lags, screws, etc. Hand, power, & plumbers tools. Collectibles- bottle openers, beer steins, Fenton glass & Christmas items. Golf Clubs, Household & much more. Rain Date August 22nd.

Large Yard Sale/ Moving Sale! Saturday August 15th 7am-12noon. Lots of items including a four wheeler, kid's toys, books and much more, 204 Beechwood Drive, Hamburg.

Moving Sale: 127 North 4th St., Hamburg. Two Air conditioners, (2) 12" TV's one with VHS compatible, heavy duty sleeping bags, exercise bike, antique dishes, craft items, Christmas decorations cookbooks, folding chair, yard gnomes. Items will be displayed on Front porch and items to be added each day beginning July 30th. Monday through Friday between 10am-4pm. Must wear mask.

MOBILE HOMES

SENIORS, CAN MEET ANY BUDGET! Purchase a quality manufactured home in a beautiful 55 & older age restricted Land / Lease Retirement Community for less than rent. Wernersville & Kutztown areas. New Double, 28x50, 2 BRs & Den, 1/2 Porch, loaded with options \$89,999. 2 Pre-Owned Singles, 14x70s, 2 & 3 BRs, 1 & 1 1/2 Bath Models. Both have covered porches and one has an additional large 3 season room plus many more features too numerous to mention. All have C/As. \$34,999 & \$39,999. Move-in conditions. Quick occupancies. Mortgages avail. Visit www.kellerhousing.com for photos & details. Sorry, NO dogs. Keller Homes. 610-944-7696.

Drive A Little, Save a Lot! Free delivery and Set up! New single wides \$34,900; Double wides \$45,900; Modulars \$59,900; We will not be undersold. 717-875-1288.

PUBLIC AUCTION

INT. C.I. PEDAL TRACTOR, 40+ FARMALL & INT. FARM TRACTORS & TOYS, 20 HESS & BP TRUCKS, JEWELRY, TORO #3521 SNOWBLOWER, FURNITURE, ANTIQUES & TOOLS
Monday, August 17, 2020 at 1:30 PM
Location: Held outside the Leesport Farmers Mkt. banquet hall, just off Rt. 61, about 6 mi. N. of Reading at the N. end of Leesport, Berks Co., PA. Bring chairs if you wish.
ITEMS: 7-pc. oak dinette set, 4-pc. Waterfall BRS, Lane cedar chest, 5-pc. mod. oak BR set, Singer elec. sew. mach., Bosch washer & dryer (frt load, like new), 2 gun cabs, 2 refrigs, blue recliner & swivel chairs, blue floral sofa & chair, lamps, (2) 4-sec. oak bookcases, porch-child's-oak rockers, Panasonic 23" flat screen TV, jewelry armoire, Simplicity Vac., mahog. desk & needlepoint chrs, kit. cookware & elec. appliances, asst. glassware, adv. tins, Pyrex, Corning, ladies hankies, doilies & linens, Sharp microwave, holiday decor., Mason jars, 50+ hand painted pic. by # in frames, puzzles, steins, sm. pwr air comp., mech., hand, gdn tools, Snapper push mwr, Lawn Trac. jack, plus many more nice items. **TOYS:** 40+ Int'l tractors (some Precision- 560/W-D-9/706/806/C/H/M, Farmall 1456 V-8, Cub coll. (approx. 10), Lafayette Toy Show, baler, corn picker, drill, wgn, plus many Ertl banks, tractors & implements, T-340 bulldozer, Int'l flatbed trk w/bulldozer, fire trks. **OLD TOYS:** Buddy-L mail tractor trlr, Int'l pickups, old Kiddie Car & horse, Wild West covered wgn toy, dump trucks, racing cars, toy guns, Marx Fort Apache set cowboys & Indians, plus other toys not mentioned. (Toys sell approx. 3:30 pm intermittently. Most toys have orig. boxes. This is a very clean household auction. Plan to Attend.
Auct.: KENNETH P. LEIBY Sale For: RAY MADENFORD
 PA L#AU001541-L & THE LATE ALMA MADENFORD
 610.562.3929 & THE LATE ALMA MADENFORD
www.auctionzip.com - I.D. #5718

MOBILE HOMES WANTED TO RENT/BUY

Dare to Compare. We can match any floor plan. Discovery Homes Inc. 610-413-8207.

Hearing Instruments
LATEST STATE-OF-ART TECHNOLOGY
 Try this system for two weeks in the privacy of your home. No Costs - No Obligations.
THIS IS A LIMITED TIME PROGRAM.
 Due to the great response of this program, it will continue through September, 2020.
To take advantage of this offer please call 610.929.9776 for information and consultation.
 WE ARE A HEALTHCARE PROVIDER USING SANITIZED SERVICE DUE TO THE CORONAVIRUS PANDEMIC.
HEARING AID OUTLET CENTER
 Servicing Berks since 1972

COMMUNITY CALENDAR
 East Penn Valley & Northern Berks Merchandisers
New Policy Guidelines As Of December 1, 2019
 Any nonprofit organization may send us notification of your upcoming events. We will publish this information in the Merchandisers of your choice for a \$5 flat charge per paper per week.
 Community Calendar listings are still limited to 35 words or less for the non-profit cost of \$5 and must be submitted in writing. In addition, we are able to run the event information at No Charge for 1 week in both Merchandisers if a Display Ad is also run. This information must be received no later than the Thursday prior to publication date. Mail information and payment as needed to The Windsor Press Inc. Community Calendar, PO Box 465, Hamburg PA 19526-0465, or email to: classifieds@windsorpress.com, FAX: 610.562.2770, or bring the information into our office at 6 N. Third St., Hamburg, PA. Questions can be directed to the office at 610.562.2267.

HOME IMPROVEMENTS
 Interior/ Exterior Painting, Deck staining, Pressure Washing, licensed and insured. Call BG Spohn 610-926-1999 PA#103306.

COMPUTERS/OFFICE
A+ COMPUTER REPAIR: Slow Computer, Popups, Virus Infections? I will come to your home or office and fix all hardware and software problems on Lap tops, Desktops, and Servers. Very good rates. Local References. Call Mike at 610-285-8321 or email support@easytcs.com

COMPUTER PROBLEMS? I go to your home or office. Fix or repair upgrade or sell new or used desktops, laptops, or printers. Free setup with purchase, reasonable rates or instruction. Call Rich for estimate the PC Man 570-366-2141 or toll free 866-251-2141.

RECREATION/ SPORTING GOODS
 I Buy Old Guns. Wanted: Flint Locks, Early Traps, Powder Horns, Old Ammo. Rifles, Pistols. Cash Paid. House Calls Made: P.J. Only a Phone Call Away. 610-417-0909.

MARTIN EXTERIORS
 "A STEP ABOVE"
 DUSTIN MARTIN SHOEMAKERSVILLE, PA
 484-602-3198 MARTINEXTERIORSLLC@GMAIL.COM
ROOFING • SIDING • PAINTING

HOME IMPROVEMENTS
BOWERS CONSTRUCTION: Quality work, Reasonable Prices. Roofing, Siding, Remodeling, Windows, Decks, Additions, Garages. FROM FOUNDATION TO ROOF. Insured, 610-562-4692, PA#006953. Accepting Visa, Master Card, Discover and American Express.

HOME IMPROVEMENTS
 Rich Christman Driveway Sealing. For all your seal-coating and repair needs. The company is under new management, but still giving customers the satisfactory work it has for the last 25 years. For a Free estimate or scheduling and questions. Please call Evan @ 610-914-3687.

HOME AND PROPERTY MAINTENANCE: Interior, Exterior Painting, Wallpapering, Pressure Washing, Remodeling, Woodworking, Installing Windows and Doors. Call RUTHERFORD'S HOME IMPROVEMENTS LLC at 610-756-4375. PA #026852.

Todd Bender LLC Plumbing Heating & Air Conditioning. Personally serving Hamburg and surrounding areas since 1991. Install, Service & Repair. Quality Workmanship. Call, Text or Email 570-449-8035 tmb1269@gmail.com HIC #PA107531

MICHELIN
DEFENDER T&H
 • Take on every mile
 • Don't sacrifice safety
 • Drive in comfort
 FOR CARS, MINIVANS AND CROSOVERS
MICHELIN DEFENDER
WE HAVE THE TIRE YOU NEED!
KANTNER'S TIRE SERVICE, Inc.
 All Tire Prices Include Mounting, Balancing, And New Valve Stem
 230 South Franklin Street, Shoemakersville
 HOURS: MON. THRU FRI. 8 TO 5; SAT. 8 TO 12
 610-562-2567
www.kantnerstire.com
 Now Accepting: Goodyear Credit Cards

Tool and Equipment Rentals
WE HAUL EQUIPMENT! Construction and Farm. Local and Out-Of-State.
 • Small and Large Equipment Rentals
 • Excavating and Earth Moving Equipment
 • Construction and Landscaping
 • Contractor's Equipment and Tools
 • Equipment Hauling
 • Your Local Shop for Hydraulic Hoses
STONEY CREEK RENTALS INC.
 EQUIPMENT RENTALS • SALES • SERVICE
 We Rent to Homeowners, Contractors, Businesses, etc.
 872 Park Road, Blandon, PA
 610-926-4567 • stoneycreekrentals.com

STORAGE SHEDS MOVED
 Serving PA & NJ for over 30 years!!!

Reasonable Rates
FREE ESTIMATES

Call: Glen
 610-926-5671
 FAX: 610-916-2954
 Fleetwood, Pa.

Don't leave that shed behind! Move it with you!
 Do you have an unwanted shed, gazebo, or playhouse?

WEAVERS HAULING
 Over 30 Years Experience!

WANTED TO RENT/BUY
 I BUY Costume, Broken and Fine JEWELRY. 50 yrs. Experience, very honest, please call Jane, 610-914-6026.

AUTOMOBILES/ TRUCKS
 2012 FORD ESCAPE XLT, 4wd, 93,000 miles, excellent condition. Asking \$8300. Phone 610-562-5320.

PUBLIC REAL ESTATE AUCTION
 CAPE COD STYLE HOME IN BERN TOWNSHIP
 Thursday, August 13, 2020 at 6:00 P.M.

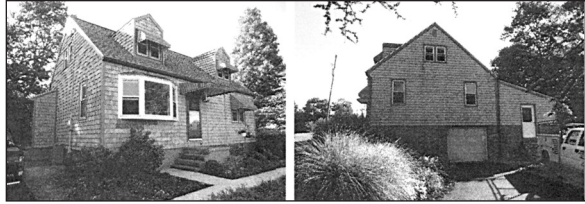

Location: 908 Center Rd., Leesport, Berks Co., Pa. 19533. From Rt. 61 in Leesport (at Turkey Hill) turn onto Wall St., thru West Leesport, right onto Grange Rd., right onto Ziegler Rd. to stop sign. Turn left onto Center Rd. to property on right.

R.E.: consists of a 0.54-acre lot with an 1142 sq. ft., cedar shake sided Cape Cod sgl. family home, attached lean-to 1-car garage/workshop w/overhead dr. & 1-car garage in bsmt. Int. 1st flr. has kit. w/22-handle cabinets; 2 BRs w/closets & full bath. 2nd flr. has 2 BRs w/cedar closets. Full bsmt. w/cement flr. Oil fired hot air heat; CA; elec. domestic hot water; water conditioning system; 200-amp elec. panel & radon system installed in 2012. On-site well & septic. Annual taxes: \$2,666.00. Zoning Class R-Residential. **To Preview Property Call For Appt.: 610-750-3449.**

Terms: 10% down payment in cash or Pa. check day of auction, balance on or before 30 days. Reason for auction: The Martins are moving out of state.

Auct: CLARENCE N. SHIRK Auction For:
AUCTION SERVICE NEIL S.
 610.683.5093 & MARTHA ANN MARTIN
RANDALL S. SHIRK Richard Geschwindt
 AA019415
 www.auctionzip.com ID#4430

AUTOMOBILES/ TRUCKS
BUYING VEHICLES: 2005 through 2014, Reasonable Pay Offs Made or Fair trade in Price paid, Nice condition, or not running. Will pay accordingly. Call for Quote before 8pm. 570-449-4094. Jay & T's, Cressona. jaytautosales.com.
CASH NOW! \$50 and up for junk cars, trucks, & vans. Private Hauling of Vehicles available. Fast Service. Floyd, 484-577-5427.

Now Buying Disabled Vehicles and Equipment. Please call for Quote. 484-221-2278.

FOR RENT
 Apartment Available in our 4 unit building. Other tenants are all seniors, very quiet. 2nd fl, 2BR, Hamburg Area, Mountainside setting \$895/mo. Includes heat, water, sewer, trash, stove & refrig. Patio w/nice view, no smoking or pets. Sec. Deposit, lease, background and credit check needed. 610-562-7311.

Commercial/ Flex space downtown Kutztown. 3500 sq ft. Open floor plan, parking, most utilities incl. \$1500/month. Avail. 9/1. Call 610-683-6784.

Store Front in Kutztown: Available Soon. \$550/mo. 625 sq. ft. Call for info. 610-780-4261.

REAL ESTATE
One Acre Building Lots: Weisenberg Township, Lehigh County, Northwestern School District. \$110,000 each. Call 610-395-8438 or 610-285-2704.

CARD OF THANKS FORM
 Please Clearly Write The Information You Would Like In Your Ad On The Lines Below:

CHOOSE A PUBLICATION:
 East Penn Valley
 Northern Berks
 Both
 Issue Date: _____
 Phone: _____
 Name: _____
 Address: _____

Submit your information and payment to:
The Windsor Press, Inc.
 6 N. Third St., PO Box 465
 Hamburg, PA 19526-0465
 610.562.2267
 FAX: 610.562.2770
 OR E-mail: display@windsorpress.com

“Card of Thanks”
 The “Card of Thanks” can only be used for illness, fire, or bereavement.

Actual Size of Ad
 Cost: **\$18.50**
 per week/per paper

REAL ESTATE
Own a Modular on Land! 620 Credit Score and Up! Discovery Homes at 484-641-5055. discoverymodularhomes.com

AUTO PARTS & SERVICES
ALWAYS BUYING: Wrecked, Running, Disabled & Junk Vehicles. Call for Prices. **NAFTZINGER USED AUTO PARTS,** Auburn, PA 570-754-7491.

PUBLIC AUCTION

KUBOTA TRACTORS; OLIVER OC3 CRAWLER; ALLIS CHALMERS G TRACTORS; FARM EQUIP.; YAMAHA GOLF CART; CI IMPLEMENT SEATS; FIREARMS; ADV. FEED BAGS; BRIDGEPORT MILLING MACH.; TWO HORSE WDN. FARM WGN.; BUTCHER ITEMS; ANTQS.; MILK & OTHER BTLs.; FARM & HOUSE-RELATED SMALL ITEMS
 Saturday, August 22, 2020 at 9:00 A.M.



Location: 280 Hawk Mountain Rd., Kempton, Berks Co., Pa. 19529. From I-78 in Lenhartsville take Rt. 143 N. Turn left onto Hawk Mountain Rd. to auction on left.

Tractors: Kubota L3710 dsl. 4WD, glide shift trans., 1246 hrs.; Kubota L2900 dsl., 4WD, glide shift trans., mid & rear pto, w/LA480 ldr., 1202 hrs.; 2 Allis Chalmers G trctrs., 1 w/hydr. lift, 1 w/manual lift; Oliver OC-3 crawler (project trctr.); David Tri Trac trctr.; Yamaha elec. golf cart. **Equip.:** Oliver 3pt. 2-btm. plow; 3pt. 4-tooth chisel plow; 3pt. 7' leveling harrow; J.D. 10' roller harrow; Howard 3pt. Rotary J tiller; snlg. roll 7' cultipacker; Superior 9-hoe grn. drill; N.H. 467 haybine; J.D. 240 3pt. 5' disc mower; N.I. 4210 2-star tedder; N.H. 56 hay rake; M.F. crimper; N.H. 275 baler w/chute; Grove running gear w/new wdn. flat bed; Little Giant gravity wgn.; Oliver #5 1 r. corn picker; J.D. 5' rotary mower; I.H. Cub & #30 grnd-drive manure sprdrs.; 3pt. broadcast sprdrs.; 3pt. 50-gal. sprayer; 8' lime drill; 2-whld. titled trlr.; Mighty Mac port. log splitter w/B7S eng.; (2) 3pt. PTO cord wd. saws; OCC crawler blade; L series bucket; 3 J.D. LUC engs.; 1250 gal. poly tank; Troybilt sickle mwr.; chipper/shredder; early 2-horse wdn. farm wgn. w/wdn. spoke whls. & sleigh runners in orig. paint; Oliver 509 walking plow; spike-tooth walking harrow.

Misc.: Baja Motorsport mini bike; Honda 125 NX dual sport motorcycle 3404 mi.; Kulona bike w/gas eng., asstd. Honda 70 motorcycle parts; Delta planer & 6" jointer; bench-top drill press; Bridgeport milling mach w/wise³ Bridgeport pwr. feed (new); Toledo 200-lb. platform scale; bag scale; farm gates; 10' roller conveyor; N.I. picker tires & rims; rear whl. weights; 150-gal. fuel tank w/pump; C/I hog & stock troughs; bee supers & smoker; honey boxes; bee wax foundation; honey processing tank; C/I butcher kettle; meat hooks; tree & ladder stands; deer antlers; 6 new vinyl replacement windows; cherry rough-cut 4/4 & 5/4 random-length lumber; approx. 1 cord firewood; log & tow chains; “S” tines; Oliver radex shares; Reading chain hoist; cement mixer; sandstone grinder; Buffalo forge.

Guns: Remington 572 22-cal. pump; Mauser 6.5x55 bolt; Ruger M77 22 Hornet; Stevens 311 12-ga. dbl. barrel full mnt. coyote. **Antqs. & Household:** Approx. 18 C/I adv. & other implement seats; J.D. Mansur planter lid; New Osborne tool box cover; Enterprise saus. stuffer; beam scales; duck decoys; C/I dog boot scraper; lots of foot traps; split trapper's basket; snowshoes; broad axe; wdn. kegs; vintage oil cans; adv. feed bags incl.: W.H. Driebelbis, D.D. Fritch, M.N. Kunkel, Kauffman & Schaeffer Fleetwood, Snyder's & others; quilts; doilies; tbl. covers; asstd. jewelry; Hop-A-Long Cassidy watch; peanut & other kero lamps; F.S. Love Mfg. fruit jar; green, pink & amber Mason jars; Amber Wan-eta Cocoa jar; Oldt's & other milk btl.s.; asstd. soda btl.s.; Lincoln & Snowcrest bear banks; hens on nest; glass butter churn; pineapple butter print; box coffee grndr.; Jiffy Way egg scale; C/I fry pans; Puritan dbl. gas burner; brass hand bell; Dietz lantern; Buddy-L Heavy Hauler dump truck; Structo Western Auto truck; Marx HO train set; 4-shelf glass frnt. bookcase; china hutch; oak pedestal stand; cedar wardrobe plus more not mentioned. **Terms:** Visa/MC/Disc. 3% admin. fee, waived for cash or Pa. checks. No buyer's premium.

Auct: CLARENCE N. SHIRK Auction For:
AUCTION SERVICE KARL & LOUISE KUNKEL
 AU-3757-L 610-756-6757
 610.683.5093
RANDALL S. SHIRK AA019415
 www.auctionzip.com ID#4430

PUBLIC AUCTION

1966 BUICK WILDCAT; 1967 FORD FAIRLANE RANCHERO; 1976 CADILLAC FLEETWOOD BROUGHM; 1999 FORD HIGHTOP CONVERSION VAN; ANTQ. FURN.; DECOR. STONEWARE; SPATTERWARE; REDWARE POTTERY; PORC. LICENSE PLATES; QUILTS; ANTIQUES; PRIMITIVES
 Friday, August 14, 2020 at 1:00 P.M.

Location: 19 First St., Virginville, Berks Co., Pa. 19564. From 662 in Moselem Spring take Rt. 143 N. to Virginville. In Virginville turn right onto First St. to location on right (across from Virginville Fire Co.).

Furn.: Empire butler's desk; Empire drop-leaf candle stand; wnt. clothes tree w/umbrella holder; rnd. tilt-top tbl.; tapered leg tbl.; turned leg tbl.s.; dovtd. blanket chests; spindle-back settee; mini wnt. blanket chest w/drwr.; bird cage rockers. & chrs.; set of 4 oak arm chrs.; beveled edge wall mirror; early settle tbl.; B&C piano stool; beaded brd. wardrobes; child's vict. marble-top washstand; child's hightop kit. cpbrd.; raised panel cpbrd. top; early mortised porch bench; gray pntd. crock shelf; mahog. drop-leaf stand. **Antqs. & Primitives:** Sipe Nichols, Evan R. Jones, & other blue decor. stoneware crocks; blue, red & green peafowl spatterware; C. Link & other redware crocks; LKT plate; Redware slip plates; Foltz & Breininger pottery; signed pottery funnel; banded mixing bowls; Hall Poppy dinnerware pcs.; John Rogers statuette; sm. grain pntd. dvtd. chest; dvtd. blue pntd. surveyor's desk w/writing board; footstools; #62 roller bearing wdn. wagon; Big Bang cannon; punched-tin bed warmers; grain pntd. comb box; wdn. salt box; butter prints & molds; Abacus chalkbrd.; wdn. goat yokes; butchering lades; flesh forks; copper ladles; Griswold & other C/I fry pans; brass candy scoops; gray agate berry pails; asstd. tinware; early pewter; Dietz lantern; mini oil lamps; asstd. lights & lamps; split wd. & wicker baskets; Enterprise & Scott cherry stoners; prmtv. fruit crusher; hand sausage stuffer; tin torches; bee smoker; Christmas Putz fence; feather tree; Concertina; pressed steel toy train; Acme Toys doll; asstd. die-cast cars; Gingerbread & C/I figural clocks; green porc. light shades; A&B lard tin; 1912, 1915 & 1918 porc. Pa. license plates; Buick service sign; porc. barbershop sign; Old Reading Beer framed poster; Paul Spaar Buick adv. therm.; Sambo chocolate milk tin sign; carved wdn. fisherman; early duck decoys; C/I yard gate; Roadmaster girl's bike w/tank, headlight & carrier; asstd. glassware. **Vehicles:** 1966 Buick Wildcat 2-dr. conv. w/401 nailhead V8 eng. (w/reserve); 1967 Ford Fairlane 500 Ranchero orig. (w/reserve); 1976 Cadillac Fleetwood Broughm 4 dr., all orig., 65,000 mi. (reserve); 1995 Chevy Tahoe 2 dr w/Boss snowplow (w/reserve); 1994 Dodge Dakota V8, 200,000+ mi.; 1999 Ford E150 high-top conversion van w/captain's chrs. & bed. **Sale Order:** Starting w/furn., followed by antqs. & prmtvs. Vehicles will be offered approx. 6:00 PM. **Terms:** Visa/MC/Disc. 3% admin. fee, waived for cash or Pa. check. No buyer's fee.

Auct: CLARENCE N. SHIRK Auction For:
AUCTION SERVICE STEVE & BETTY NICHOLS
 AU-3757-L 610-207-6310
 610.683.5093
RANDALL S. SHIRK AA019415
 www.auctionzip.com ID#4430

READER'S Recipe

GOLDEN PEACH PIE

2 sheets refrigerated pie crust	1 cup sugar
5 cups sliced peeled fresh peaches (about 5 medium)	1/4 cup cornstarch
2 tsp. lemon juice	1/4 tsp. ground nutmeg
1/2 tsp. grated orange zest	1/8 tsp. salt
1/8 tsp. almond extract	2 Tbsp. butter

Line a 9-in. pie plate with 1 crust, leaving a 1-in. overhang around edge. Set aside. In a large bowl, combine peaches, lemon juice, orange zest and extract. Combine the sugar, cornstarch, nutmeg and salt. Add to peach mixture; toss gently to coat. Pour into crust; dot with butter.

Roll remaining crust to a 1/8-in.-thick circle; cut into strips. Arrange strips over filling in a lattice pattern. Trim and seal strips to the bottom crust. Fold over the overhanging crust and flute edge. Cover the edges loosely with foil.

Bake at 400° for 40 minutes. Remove foil; bake 10-15 minutes longer or until crust is golden brown and filling is bubbly. Cool on a wire rack. Store in the refrigerator.

Send your recipes to: The Windsor Press, Inc.
 6 N. Third St., PO Box 465, Hamburg, PA 19526-0456
 Fax: 610.562.2770 or E-mail: display@windsorpress.com

NORTHERN BERKS Merchandiser
 AND
EAST PENN VALLEY Merchandiser
 Serving More Than 71,500 Homes & Businesses
 PLUS Worldwide With Our Online Editions!
 PUBLISHED EVERY WEDNESDAY BY

SINCE 1958

The Windsor Press
 INCORPORATED

SIX NORTH THIRD STREET
 P.O. BOX 465
 HAMBURG, PENNSYLVANIA 19526-0465
 610.562.2267 1.800.562.5521
 CLASSIFIED: 610.562.6595
 1.800.220.3053
 FAX: 610.562.2770
 www.windsorpress.com

OFFICE HOURS: MONDAY - FRIDAY 8:00 A.M. TO 5:00 P.M.
YOU CAN CALL, FAX OR EMAIL US ANYTIME
 Family owned and independent since 1958
WE ARE HERE TO SERVE YOU!

The Windsor Press, Incorporated, publishers of the Northern Berks Merchandiser and East Penn Valley Merchandiser, reserves the right to review all material submitted for publication, and to reject any material, in whole or part, which The Windsor Press, Incorporated, in its sole opinion, deems inappropriate for publication.

We assume no financial responsibility for any typographical errors in any advertisement, but will reprint that portion of an ad in which an error occurs.

The closing time for both the Northern Berks Merchandiser and the East Penn Valley Merchandiser "classified advertisement" and the East Penn Valley "display advertisement" is Thursday at 5:00 p.m. of the week prior to publication; the Northern Berks display advertisement is Friday noon. Any deviation from this will be published in both papers.

DERFLER'S ONLINE AUCTION
 SPORTING GOOD STORE INVENTORY
 ANTIQUES, FURNITURE, TOOLS
 Online only, bidding begins on Aug. 12, 2020 at 10 AM
 and starts closing on Aug. 19, 2020 at 6 PM
 Location: 786 Deturksville Rd., Pine Grove, PA 17963.
 Listing of items and bidding at Derflers.com starting on Aug.
 12. Auction held on DerflersHiBid.com. We have a very lg.
 variety of items; including archery, fishing & other items from
 a closed Berks County sporting goods store, furniture, glass-
 ware, mesh purse collection, antiques, tools, Lionel train and
 much more! Full terms and conditions on the web.
DERFLER'S AUCTION
ROBERT W. DERFLER, AUCTIONEER, AU2682-L
 Pine Grove, PA • 570.345.8262
 Serving the area since 1987! Farms, Homes, all types of
 equipment, Estates and so much more!!!

PUBLIC AUCTION
SCHUYLKILL HAVEN
SINGLE FAMILY HOME
 Thurs., September 10, 2020 at 6:00 PM
 Location: 11 Stanton Street, Schuylkill
 Haven, PA 17972.
 Description: 30'x85' lot thereon erected
 a bungalow-style home w/2 BRs, kit., DR,
 LR, updated bathroom, enclosed porch/laundry, unfin-
 ished attic, basement, oil heat & more! Some updating has
 been done, that said it could use some more. Investors &
 first-time home buyers should be looking here! **Insp.:** To
 view home or to perform any tests phone: 570-345-8262
 for an appt. **Terms:** 10% down day of auction cash or
 good PA check, balance on or before 45 days.
DERFLER'S AUCTION Selling For The ESTATE OF
ROBERT W. DERFLER **RANDAL TROY**
AUCTIONEER, AU2682-L **James Caravan**
 Pine Grove, PA • 570.345.8262 **Attorney**

Umbrella Word Find

Find the hidden words in the puzzle.

DROPS	OUTSIDE	RAIN
DRY	OVERHEAD	SUNLIGHT
GLARE	PROTECT	THUNDERSTORM
HANDLE	PUDDLE	UMBRELLA

T H N D Q M D M S I E G
 H A A A R Z U S D F L
 U Q X N O E N N I A R A
 N X C P D L H S T X P R
 D P S D I L T R C T K E
 E L V G Z U E V E Z K K
 R R H J O Q S V T V X I
 S T P U D D L E O B O X
 T L L Q N C E M R K M L
 O Y U C P O F V P S J L
 R N R Z B E A K D H Y D
 M P C D A L L E R B M U



**You can
 e-mail
 your
 job
 printing
 needs to:**
ryan@windsorpress.com

KUTZTOWN AUTO & PREOWNED SUPERSTORE

- 2017 Chevy Colorado** **\$AVE**
 4x4, Ext. Cab
2011 Chevy Cruze Sdn. **\$6,850**
 1LT SALE PRICE
2012 Jeep Compass **\$7,900**
 4x4 SALE PRICE
2004 Honda Element **\$8,000**
 Manual Shift SALE PRICE

**Largest Amount of Savings
 "GOING ON NOW!!!"**

- 2012 Chevy Sonic** **\$8,590**
 Low Miles SALE PRICE
2011 GMC Terrain **\$10,800**
 49K SALE PRICE
2013 Mini Cooper 2 Dr. **\$10,888**
 Hardtop SALE PRICE
2012 Kia Sorento **\$10,900**
 4x4, 4 Dr., 14-6DI LX SALE PRICE

Cargo Vans On Sale!!!

- 2013 Volvo S60** **\$10,900**
 T5 SALE PRICE
2012 Lincoln MKT **\$11,800**
 AWD, V6 SALE PRICE
2012 Cargo Van **\$11,900**
 SALE PRICE
2016 Honda Fit EX **\$12,900**
 4 Dr. SALE PRICE
2011 Cadillac CTS **23K Miles**

**GREAT SELECTION of
 Cadillacs on Sale**

- 2013 Ford Escape AWD** **\$14,500**
 50K Miles SALE PRICE
2013 Buick Enclave **\$14,800**
 7 Seater SALE PRICE
2015 Buick Encore **\$14,900**
 50K, AWD SALE PRICE
2018 Hyundai Santa Fe **\$15,900**
 AWD SALE PRICE
2008 Toyota Tacoma **\$16,900**
 4x4, Low Miles, Crew Cab SALE PRICE

**All SUVs In Stock On Sale
 Great Selection Now!!!**

- 2016 Mazda CX5**
Grand Touring **\$16,900**
 AWD SALE PRICE
2016 Ford Edge AWD **\$17,500**
 SEL, 56K, SAVE \$2,000 SALE PRICE
2017 Chevy Cargo Van **\$17,800**
 V8, 2500 SALE PRICE
2013 Honda Pilot **\$17,800**
 4x4 SALE PRICE

HUGE AMOUNT OF FRESH TRADES

- 2016 Buick Regal** **\$18,500**
 Loaded, White w/Chrome Wheels SALE PRICE
2017 Chevrolet Volt **\$18,900**
 Only 26K, Hybrid SALE PRICE
2013 Subaru AWD **\$21,900**
 Rear DVD, Leather, LTZ SALE PRICE
2017 Chevrolet Bolt **\$24,500**
 Low Miles, Premier SALE PRICE
2015 Acadia Denali **Call**
 Rear DVD, Low Miles, Loaded

Subaru 4x4 & AWD
 Several To Choose From

**We Buy Vehicles.
 See Rick Dietrich.
 Top \$ Paid.**

**KUTZTOWN AUTO COMPANY
 & PREOWNED SUPERSTORE**
 Rt. 222 & 662, Fleetwood, PA
610-683-8800
 www.kutztownauto.com

PUBLIC AUCTION

ANTIQUES, COLLECTIBLES, FURN., GOLF CART
Friday, August 21, 2020 at 1 PM
 Located: 614 Main St., Shoemakersville, PA.
Antiques & Collectibles: Lg. Cl anvil; wdn. F.S. Wertz
 (Reading, PA) biscuits & crackers box w/2 excellent
 labels; Statehouse sterling silver serv. - 26 pcs.;
 Enterprise coffee mill - 12" H; Kallers; Griswold #10 muffin
 pan; early wood case time clock (International Time
 Recording Co. in oak case 31"x12"Wx9"D w/key);
 M Horner accordion in case; Inoramco, Seth Thomas
 mantel clocks; local bottle collection; costume jewelry;
 Dempster Mill Cl pitcher pump; 13" H Enterprise coffee
 mill; Cobalt Blue stoneware crocks; Tolwana bucket &
 coffee pot; numerous Agateware items; early pewter top
 coffee mill; candle mold; early Ford antifreeze 1-gal. cans
 - 2; Dearborn V belts; tin sign; Schrader pressure gauge
 display; auto payroll & other ledgers - 1919 to 1956; auto
 license plates; turkey call collection, Nelody Kelly Kallers,
 Leons & more; 14 & 10K rings - 2; local photo postcards;
 10K mens gold rings; SS spoon; cigarette lighters;
 Stoneware pitchers & bowls; lg. bird cage - 34"Hx16"x16";
 Longaberger baskets & lg. amt. of other baskets; local sm.
 milk bottle collection; many table lamps; ladies hats; buffer
 mold; early Roseville shallow bowl; local history bks.;
 Microsoft Flight Simulator 98; flat-screen TVs; large
 Raggedy Ann & Andy dolls; bicycles; exc. cookware.
Furn.: Early 12 pane walnut corner cab.; 3-pc. East Lake
 style BR suite w/marble-top dry sink & dresser; 27"Hx29"
 sq. butcher block w/turned-legs; mahog. & gateleg tbl.;
 dovetailed chest-on-chest; lions head & paw feet oak
 pedestal table w/back chairs - 4; oak 3 compartment;
 softwood jelly cupboard w/shaped splash; corner chair;
 early 26"x20" Bluegreen writing softwood desk w/stand;
 wdn. dry sink; dovetailed poplar blanket chest; early lg.
 spinning wheel; exc. patio furn.; red painted straw cutter;
 6' wood box; several washstands; baby crib; ornate iron
 beds - 2; stenciled rocker - 2; maple 2-shelf hutch;
 Victorian dresser; modern sofa; wooden folding seat
 school desk; oak TV cab.; wicker furn.; childs bench; gun
 cabinet; numerous side tables; sm. Cl safe; harness vice;
 lg. amt. machinist tools; Central Machinery heavy-duty
 drill press; lg. amt. of hand tools; lg. tool chest; Cl & other
 old scales. **Guns:** Savage 24 Series C .222/20-ga.
 Over/Under w/4x Redfield scope; Rem. Sportsman 50
 12-ga. semi-auto vent-rib adjustomatic choke, engraved
 serial #58566V; US Rem. Mdl. 03A3 30-06; US
 Springfield Mdl. 1898; Stevens .22 single shot; Thompson
 Center .50 Flintlock; muzzle load dbl. barrel shotgun;
 "Riddle" long gun; US Revolver Co. .32 revolver; Daisy
 Mdl. 99 BB gun; Crossman air pellet pistol - 2. **Golf Cart,
 Snowblowers, Equip.:** Yamaha G16 gas golf cart; Ariens
 8524 snowblower; Ariens ST 824 snowblower; Lawn Boy
 4-hp push mower. **Terms:** 3% buyers prem. waived for
 cash, PA check or approved funds for onsite bidder. Credit
 cards accepted. 15% buyer's prem. for all online
 purchases. Live online bidding available through
 heiseyauctions.com Life Long Accumulation. **Note:**
 Preview for online bidding Wed., Aug. 19 from 6-7:30 pm.

LONGENECKER
AUCTIONEER
 484.256.1323 • AU 2975-L auctionzip.com ID #11981

**Sale For
 JOHN KAUFFMAN**

HELP WANTED

Always Towing, LLC is looking for full time and part time tow truck drivers. Must be at least 25 years old. Clean background & MVR. Med Card required. Apply in person at 201 South 3rd Street Hamburg, PA. No phone calls please.

Class A Drivers (Local). Minimum 2 years experience: Full/ Part time: Benefits after 90 days. Contact: Denisse 610-944-1900. Butcher Transportation.

FRONT DESK AGENT, FT/PT, Training provided. If you are a people person - this job may be for you! Apply in person, Microtel Inn I-78 & Rt.61 Exit 29, Hamburg.

Full time Tri-axle dump truck driver wanted. Home every night. Full benefits. Competitive wages. CDL A or B. (610) 562-7581. sav ageoil@comcast.net

HOUSEKEEPER, FT/PT, Training provided. If you like to clean, this may be for you! Apply in person, Microtel Inn I-78 & Rt. 61 Exit 29, Hamburg.

Looking for Outside Workers to pick fruit and vegetables, pruning and maintaining fruit trees. Also selling fruit and vegetables at Stoudt's Orchards Roadside Stand in Shartlesville Area. Call 610-507-7195.

Wanted: Servers, good wages & benefits. Blue Mtn. Family Restaurant, Shartlesville. Man-ny 610-488-0353.

HELP WANTED EXPERIENCED CARPENTERS

We offer: Competitive wages, Full-time work, Paid Vacation, Paid Holidays, Pension plan, Health Insurance, Yearly bonus. For more info, stop by office or send resume to: Ray@martinconstructionco.com

MARTIN
CONSTRUCTION COMPANY
 14558 Kutztown Road / Fleetwood, PA 19522
 Phone: 610.683.6120 Fax: 610.683.9132

WE BUY VEHICLES FOR TOP DOLLAR

Before you trade in anywhere else
"Bring It In"

We'll Pay More and **PAID \$ ON THE SPOT**

Selling private and can't get what you want
"Bring It In"

PAID \$ ON THE SPOT

See Rick Dietrich at Kutztown Auto Co.

Rt. 222 & 662, Fleetwood
484-575-8282

ANTIQUES

50's Vintage Persian Black Lamb's Wool Coat with fur collar \$200 obo. 570-617-7245.

Hand Hewn Barn Beams: 20-25 length 8-17", 8"x10", 8"x8", 5"x5", 4"x4". Pick out what you want. You Haul Them \$3 a foot obo. 570-617-7245.

HOUSEHOLD ITEMS/ FURNITURE

Great Furniture, Great Condition, Great Price! Table square with 2 end lift extensions, Light wood top with stressed white legs, with 4 white wooden chairs \$150; Hamburg Area, 610-562-3364.

USED FURNITURE SALE: Sofas, Loveseats, Recliners, Chairs, Tables, Dressers, Cabinets, Beds, Retro, much more! Also Housewares, Glassware, Books, Toys, Clothing, Etc. **BLUE MOUNTAIN THRIFT STORE**, 64 N. Londonderry Square, Palmyra 717-867-1595.

MISCELLANEOUS

TOMATOES/ POTATOES: & More: Homegrown, no spray, large & small amounts. Farm Stand Open Wednesday through Saturday, 10-4. 1/2 miles west of Deer Lake on 895, 570-366-2686.

FOR SALE: Amish made oak clip corner dining room table 42" X 67" with (4) 11" leaves (total length 111"), 6 arrow back side chairs, 2 arrow back arm chairs, 3 door beveled glass hutch w/ touch activated lighting and 46" X 15" server. **EXCELLENT CONDITION. \$650. Original Cost in 2011 was \$4788. Call 610-554-6656.**

Door Marx Vinyl Shed with foundation kit: 10x18. Paid \$2100, Sell for \$1700 obo. Brand new in box, never put together. Changed my mind. 2 windows 3 sky lights, side door and barn doors. Call 610-683-5784.

Riding Lawn Mower For Sale: 28" cut Ariens, Model RM9028e, with bagger. Runs good, Hamburg Area. Worth more than \$500, Make offer. Call 610-562-3364.

Now Buying Disabled Vehicles and Equipment. Please call for Quote. 484-221-2278.

EMAIL in your classifieds@windsorpress.com

Leibensperger
FUNERAL HOMES, INC.
"A Family's Friend in Funeral Service"

65 S. Fourth Street
Hamburg, PA 19526
610-562-7823
Donna Leibensperger Parr, Supervisor
Fax: 610-562-9140 • www.leibenspergerfuneralhomes.com

223 Peach Street
Leesport, PA 19533
610-926-2737
Derek M.D. Leibensperger, Supervisor

MISCELLANEOUS

SELF-STORAGE Secured, Indoor & Outdoor, size for every need. 24 hour access. Located off Rt. 61 behind Bell Trucking & Kuzan's Hardware. Call RUBRIGHT'S 610-562-3886

Say You Saw It In
The Northern Berks *Merchandise*

PUBLIC AUCTION

JD BACKHOE, RIDING MOWER & PERSONAL PROPERTY, 3-BR RANCH HOUSE w/ATTACHED 2-CAR GARAGE ON 4.53 ACRES BERNVILLE AREA

Saturday, August 15, 2020 at 10 AM w/REAL ESTATE at 11 AM

Location: 86 Bricker Rd., Bernville, PA 19506. From Bernville take Rt. 183 N about 2 miles, continue straight onto New Schaefferstown Rd. for 1.9 mile, right onto Bricker Rd. for 0.4 mile to property.

INVENTORY: Equipment: 110 JD Tractor Loader Backhoe w/350 hrs. **Lawn/Garden:** Craftsman mower cart, Husqvarna GT 48XLS riding mower 48" deck w/107 hrs., self-propelled Honda push mower w/bagger, Stihl BR 600 backpack leaf blower, York Rake model TA2, Stihl FS 45 weedeater, Husqvarna 326 L weedeater, air compressor, alum. 750-pound capacity ramps, numerous alum. ladders, Huffy mountain bike. **Shop:** 3-HP Craftsman 10" table saw, Rockwell/Delta 6" planer, misc. tools. **Household Items:** Oak din. tbl. w/12 leaves (17' fully extended), 6 matching chairs & 2 benches, outdoor patio set w/66" glass-top table, 6 reclining chairs, 2 ottomans & glass end table. GE fridge/freezer, Maytag Bravos XL washer, Frigidaire dryer, Amana chest freezer, Victory scooter, alum. ramp carrier, 50" Seki flat-screen TV, oak entertainment center, dog cages, glass-top metal desk. **This is a line of newer, well-maintained items you don't want to miss!!** **Real Estate:** Beautiful secluded prop. containing 4.53 mostly wooded acres w/winding paved driveway leading to a low-maintenance ranch house w/vinyl shake siding, full daylight basement & deck w/treetop views! This gorgeous home is a custom-built, one-owner home & is turn-key, ready for your family to enjoy! (See separate brochure for Real Estate or visit our website). Food Stand On Premises **Terms:** Cash, PA Checks & Credit Cards accepted.

Terms by: CRAIG & MARY DAY.



HorningFarmAgency.com
610.286.5183
Merle Eberly AU002417L
Horning Farm Agency, Inc.
AY002091

AUCTIONEERS-REALTORS-APPRAISERS

Advertisers:

Did you know?...
... when you place any display or classified ad in the Northern Berks or East Penn Valley Merchandiser that it also appears **ONLINE FREE!**

vist us at www.windsorpress.com

HELP WANTED

Rear Load Trash Truck Driver. Must have a clean CDL B and DOT Physical. Local Routes. Full time. Good pay, Benefits. MUST BE DEPENDABLE. Nester's Sanitation, Inc. 610-562-7673.

Trash/ Recycle Person/ Thrower: Full time, Good pay, Benefits. MUST BE DEPENDABLE. Nester's Sanitation, Inc. 610-562-7673.

Classified Advertising Deadlines:
for the September 9, 2020 issues of the *Merchandise*

EAST PENN VALLEY DEADLINE:
Thursday, Sept. 3, 3:00 p.m.

NORTHERN BERKS DEADLINE:
Friday, Sept. 4 3:00 p.m.

The Windsor Press, Inc. offices will be CLOSED Mon., Sept. 7 to allow our employees to observe the holiday.

for the Sept. 9, issues of the *Merchandise*

EAST PENN VALLEY DEADLINE:
Thursday, Sept. 3, 4:00 p.m.

NORTHERN BERKS DEADLINE:
Friday, Sept. 4, 4:00 p.m.

Note: To Receive A "Proof", your ad must be submitted in advance.

HOLIDAY DEADLINES!

Display Advertising Deadlines:

- On The -
ROAD AGAIN



\$150 REFI BONUS*

When You Bring Your Auto Loan to HRCU from Another Institution

NEW & USED AUTO LOANS

as low as **1.49%** APR**

*Existing auto loans at other financial institutions that are refinanced with HRCU and exceed \$15,000 at the time of funding, qualify to receive a \$150 VISA gift card during the On the Road Again promotion. This promotion applies to refinanced auto loans funded on or after 7/1/20. Terms and qualifications are subject to change without prior notice.

**APR = Annual Percentage Rate. Rates and terms are subject to change without approval or notice. HRCU will finance up to the Manufacturer's Suggested Retail Price (MSRP) plus tax and fees for a new vehicle. HRCU will finance up to 125% of the value of the vehicle for a used or refinanced vehicle based on NADA, Kelly Blue Book, or other authorized guide when determining used vehicle values. Minimum loan amount is \$5,000. The interest rate applied may be up to 2.5% higher based on the applicant's credit score, debt ratio, or vehicle value. HRCU makes all final determinations regarding the vehicle value and applied interest rate. See the LOANLINES Credit and Security Agreements available at HRCU.

POTTSVILLE 60 Westwood Rd. Pottsville, PA 17901	ORWIGSBURG 629 W. Market St. Orwigsburg, PA 17961	FRACKVILLE 538 Altamont Blvd. Frackville, PA 17931	HOMETOWN 32 Mahanoy Ave. Tamaqua, PA 18252	570.622.3399 HDRIVER.ORG
--	--	---	---	---

HIDDEN RIVER CREDIT UNION

Equal Opportunity Lender
NCUA