

Farmers' Exchange

Place unlimited items for sale:

FarmersExchange.com

Used and New Farm Equipment.
Equipment, Land and Livestock Auctions.

Call for Subscription **800.247.7318**

Farm Equipment Specials



Case IH 1666, 3300 eng. hrs., 2100 sep. hrs., 4WD, Cummins eng., very well maintained, Stk#3101 - **\$22,500**



JD 9610, 4WD, 1999, 20' unload auger, yield & moisture monitor, very well maintained, Stk#3144 **\$37,500**



Case IH 2166, 2WD, 2900 sep. hrs., 4100 eng hrs, Cummins engine, specialty rotor, Stk#2840 **\$27,500**



Case IH 2188, 2780 sep. hrs., rock trap, chopper, field tracker, very nice Indiana Machine, Stk#3051 **\$32,500**



JD 9500, 2800 eng. hrs., 2200 sep. hrs., very nice Indiana machine, field ready, Stk#3114 **\$28,500**



Case IH 1020, 20', 2001, head is in excellent condition, set up for field tracker, Stk#3053 **\$10,500**



Case IH 1083, 8 row, 30" cornhead, last year made, stalk stompers, over all good, Stk#3052 **\$10,500**



JD 6400, 2WD, PQ, 2 remotes, bale spear, 8034 hrs., one owner, Stk#3026 **\$26,500**



JD 4440, quad range, 2remotes, new AC system, 7330 hrs., very clean, Stk#3057 **\$26,500**



Ford 3930, 2WD, 53 hp, 8x8 shuttle trans., 2 remotes, 2030 hrs., very nice, Stk#3140 - **\$11,250**



Woods BW180HD, 15' batwing, 1000 PTO, stump jumpers, 8HD aircraft tires, Stk#3096 - **\$10,500**



NH BR750, 4x6, wide pickup, autot wrap, good belts, runs out smooth, field ready, Stk#3095 - **\$8,650**

Newman Farms
www.newmanfarms.net
Cleveland, TN

Call 423-595-5715
Call 423-464-5303



1702 Highway 72 East • Athens, AL 35613

256-232-5850

LS Package Deals: Tractor, Loader, Trailer, Box Blade & Cutter



2019 XR4150H

3 Cyl., In-line Vertical, Water-Cooled 4 cycle Turbo Diesel
\$30,789



2016 XU6158C

58HP, 15.8 gal.
\$33,479



2019 XR4140H

3 Cyl., In-line Vertical, Water-Cooled 4 Cycle, Turbo Diesel
\$30,300



2019 XG3135H

3-Cylinder, Water-Cooled, Turbo Diesel
\$23,331



2019 LS Tractor MT 125-24.7HP Package Deal
\$16,025



2019 LS Tractor MT 122-21.5HP Package Deal
\$15,352



2019 XJ2025

3-Cylinder, Indirect-Injection, Water-Cooled
\$17,019



2019 XR4155HC

3 Cyl. In-Line Vertical, Water-Cooled 4 Cycle Turbo Diesel
\$35,402



2019 XG3025

3-Cylinder, Indirect-Injection, Water-Cooled
\$19,955



2019 XR4140

3 Cyl. In-Line Vertical, Water-Cooled 4 Cycle, Turbo Diesel
\$27,124

VIEW OUR COMPLETE INVENTORY AT HANEYEQUIPMENT.COM



EVERYTHING

YOU NEED..

ALL IN ONE PLACE.



SI FEEDERS



MLT625

19.5' lift height
5.5k lift cap



Call Us!

OUR SPECIALS OF THE MONTH!



HAYBUSTER 107C NO TILL DRILL

with Legume Box, Acre Counter & Lift Cylinder
THE No Till for Pasture Applications!

\$27,850



STRETCH-O-MATIC WRAPPER

8400 Elite!
Fully Automatic and Self Propelled!
Will Easily Wrap Square and Round Bales

\$26,850



5425 with Scales 3/4" auger flighting, alexander knives and vertical knives

CALL while REBATES LAST!



DON ALLISON EQUIP, INC.

www.donallisonequipment.com

800-669-6450

CALL FOR THE BEST PRICES!

Farm Equipment Specials



Case IH 1020, 25' grain head, flex, double drive, very late model, very good quality, Stk#2914 - **\$10,900**



Case IH 1020, 15', very nice, cutterbar & floor good shape, straight auger, hard size to find, Stk#3118 - **\$6,950**



JD 920 Grain Head, flex head, 20', sheet metal & points are straight, level land hook ups, Stk#3125 - **\$5,850**



Case IH 1044, 4 row, 36", very nice, sheet metal good, chains & knife rolls good, Stk#2834 - **\$4,500**



JD 643 Corn Head, 6 row, 30", good sheet metal, very nice late model, low-tin oil bath, Stk#3116 - **\$6,250**



Case IH 1020, 25', excellent condition, very late model, very nice, Stk#2906 **\$12,750**



JD 300 Corn Picker, 2RW, 2RN may be available, late model, very straight, Stk#2833 - **\$6,250**



NI 5209, 9', rubber rolls in good shape, cutterbar feels tight, field ready, Stk#3049 - **\$5,850**



Gehl 95 Mix All Grinder Mixer, runs out smooth, hyd. drive, hammers good, Stk#3141 - **\$3,950**



Case IH 1063, 6 rows, 30", sheet metal good, good chains, ready for field, Stk#2837 - **\$6,350**



NH 327 Manure Spreader, double beater, excellent shape, good floor, 130 bu, Stk#3154 - **\$3,250**



NH BR770, 5x5, wide pickup, auto wrap, twine only good belts, runs smooth, Stk#3142 - **\$8,750**



Haymaster CBA8 Accumulator & Grapple, very good shape, ready for fall cutting, will separate, Stk#3152 - **Call**



Case IH 7140, 2WD, 18 spd., powershift, 4 reverse, 3 remotes, very clean, Stk#2103 - **\$36,500**



EZ Trail 672, holds up to a 25' head, corn or grain, good tires, Stk#2985 **\$2,450**



Kinze 400 Grain Cart, 460 capacity, 1000 PTO, good tires, solid cart, Stk#3030 - **\$6,750**



Krause 4900, 8" spacing, 22' buster bar, no welds, very nice, Stk#3062 **\$10,500**



JD 630 Disk, 9" spacing, 21' wide, blades & bearings all good, has all scrapers, Stk#2998 - **\$9,250**

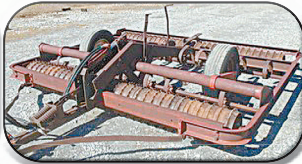

Brillion M124 Cultimulcher, 10', has good feet & rolling wheels, not welded up, Stk#2997 - **\$3,450**



EZ Trail 680, excellent, up to 30' 6 ton gear, Stk#2950 **\$3,250**

JD 444 Corn Head, 4 row, ear savers, Stk#1153	\$3,000
Killbros 350, on Killbros running gear, stk#1680.....	\$2,900
NI 4150 Hay Rake, 9', very good shape, Stk#3019.....	\$2,750
MF 520, 10', 7.5" spacing, very nice, Stk#3089.....	\$3,350
M&W RC456, 10 wheel, not all welded up, Stk#3011.....	\$1,450
NH 256, Stk#3046, 8' 6", has all teeth.....	\$1,350
Fella TH540T, hydro, 4 basket, 19' width, ready to go, Stk#3091	\$3,750
Kinze 2000, 8/15, 8 30" or 5 15" rows, Stk#2972.....	\$16,500
United Farm Tools 444 Grain Cart, 400 bushel, not rusty, Stk#3032	\$3,250
JD 7000, 4 row, conversion, excellent, Stk#3018	\$6,850

JD 643 Corn Head, 6 row, 30", late model Stk#2792	\$6,250
J&M Header Cart TB6000H-38, 38', electric brakes, Stk#2885	\$5,950
Case IH 1020, 20' flex head, late model, Stk#2954.....	\$6,250
Kewanee 500 Hay & Grain Elevator, 41' long, 20' wide, Stk#3038.....	\$2,100
NH 256, 9', very straight, late model, Stk#3067.....	Call
JD 450 Manure Spreader, 220 bu, good beaters, Stk#3037	\$3,950
JD 7000, 4RW, no-till, been thru shop, Stk#2974.....	\$4,500
Kinze 2600, 12 row, 30", excellent shape, Stk#3029.....	Call
JD 7000, 4 row, 36" bare frame, Stk#2743	\$4,450



Unverferth Zonebuilder, 5 shanks, 30" spacing, 3 pt., no welds, Stk#2982 - **\$6,950**

Newman Farms
www.newmanfarms.net
 Cleveland, TN
 Call 423-595-5715 or 423-464-5303

TAC ENTERPRISES • BUY • SELL • TRADE DAILY



2510 John Deere Hi Crop, 1 of 113 built, RARE! runs good \$13,500



9' International transport disc, sealed brgs, w/cyl. and hoses \$2,000



1967 Ford Bronco, 302, 3 speed, starts, runs, drives \$12,500



M7040 Kubota, C/A, 4x4, dual remotes, good tires, 2,372 hrs. showing, little ruff but priced right! \$23,900



1970 Ford F250, 4x4, SWB, 302, 4 speed trans. runs but ruff \$4,000



325K Bobcat Mini-X 3,413 hrs. showing, local machine, runs and works great, new final drive just installed (\$2,000) \$16,500 OBO



330-S John Deere, choice of 2, restored \$18,500 each



1969 Ford Bronco, 302, 3 speed, runs, lots of rust!! \$11,000



Unused! skid steer post hole digger with all three augers, 6", 9" & 12" \$2,400



NEW 55 gal. 3pt spray rig, pump, coupler, wand and boomless nozzle \$825



3240 Woods 20' batwing, 540, good cutter!! we are using!! \$7,000



430-W LP John Deere, RARE 1 of only 68 made! not running but complete \$5,850 OBO or trade



430-U John Deere, Rare, only one we have ever seen with factory power steering and left hand reverser! Runs, works good \$8,500 OBO or trade



6115M John Deere, 115 HP, C/A, 4x4, dual remotes, top link, 16 speed power quad transmission with left hand reverser, showing 6,435 hrs. Starts, runs and works out great! \$46,500



BW12 Woods 12' batwing, 540, front and rear chains, \$11,800



520 John Deere or 620 John Deere, both LP, P/S, 3pt, remotes. Both restored, been inside stored for several years. They turn over but non-running. \$3,200 for choice or \$5,500 for both

UPCOMING AUCTION

October 10th • starting at 9:00AM

Call Ken for More Details

As always we will have 500/600 pcs. of equipment, tractors, trucks and construction. Onsite and online live bidding. To register for online bidding go to www.proxibid.com and to view our current events go to www.proxibid.com/tactractors. Daily listings are added for viewing at www.auctionzip.com auctionzip ID #21046.

Open consignment - taking consignments until Thursday prior to auction.
Sale will be held rain or shine!

TAC ENTERPRISES

3330 Alabama Hwy. 36, Moulton, AL 35650

Auctioneer: Ken Nelson, AL #1326

Hours 8:00 A.M. - 5:00 P.M. Monday - Friday

www.tacenterprises.net

256-974-8588



www.cbfarmoutdoors.com

Complete Custom Cattle Working System - \$3,750



Includes 180 degree sweep w/20' Alley, slide gate. 5' Walk through Gate. Has a 10x20 main holding pen and attached 8x20 Holding Pen with Combo Panel

C&B 160 Bushel Cattle Creep Feeder w/Gates



\$2,950
16ga/12ga bottom



\$3,550
14ga/12ga bottom



\$3,900
14ga/12ga bottom
Spring Assisted Gates

C&B Hereford Auto Squeeze Chute \$3550



Auto Head Gate, Neck Access Doors, Split Tail Gate. Powder Coat paint. Weighs over 1600 pounds



C&B FARM + OUTDOORS

13976 Hwy. 72 West, Athens, AL 35611

www.cbfarmoutdoors.com

256-777-7137



Delivery Available On All Our Cattle Equipment We Sell

www.cbfarmoutdoors.com



\$300
Custom HD 10' Bow Gates



\$125
6'x12' HD Bull Panel
8 Rails - 125 lbs



\$150
6'x10' SHD Alleyway Panels
8 Rails - 165 lbs



\$300
Custom Palpatation Cage

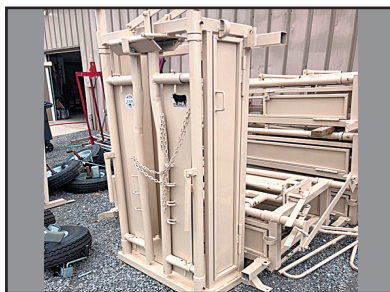

\$850
C&B Hereford Auto Head Gate
w/Neck Access Doors



Gates Gates Gates
Huge Selections IN STOCK
4' to 20'
CALL 256-777-7137



\$3,600
C&B 20' Hay Feeder Wagon



\$2,200
C&B 5-Ton Stationary
Grain Bin



C&B Mobile Grain Bins
3,000 lb **\$2,200**
5,000 lb **\$2,600**
6,500 lb **\$3,200**



C&B FARM + OUTDOORS

13976 Hwy. 72 West, Athens, AL 35611

www.cbfarmoutdoors.com

256-777-7137



Delivery Available On All Our Cattle Equipment We Sell

Cullman, AL • 256-739-5601



Case IH 7130 - \$19,000



Gehl RT210 - \$35,000



Ogden RCR10A-60 - \$6,995



JD 2025R - \$16,900

Frontier RB5060, 3 pt., 5' \$695 LMC RT-6, 6' tiller, 3 pt. \$2,150

14 Bushel Bagger, fits JD Z900
E/M/R, 54" deck \$2,750
Firestone R3 Turf Tires, 265/55D16.5,
460/60D24 \$400
KMC 4610 Poultry Wall Cleaner \$4,279
Gehl RT210, 2015, 1180 hrs \$35,000
Ogden RCR10A-60, 10 wheel \$6,995
JD Belly Mower, 72", fits 3032R, 2520,
2720, My2016 and older \$3,250
JD 2025R, 2014, 75 hrs., loader, bucket,
belly mower \$16,900

McMinnville, TN • 931-668-1784



Jacto A-500 - \$6,900



JD 558 - \$12,900



JD 333E - \$42,000



JD HPX - \$4,900



JD 6130M - \$87,000



JD 6120M - \$96,512

Cat 259D \$41,500 JD Z997R \$13,500

Cookeville, TN • 931-526-8544



Kubota M5800 - \$32,000



JD 6110 - \$98,000



JD 630 - \$9,900



NH BR7090 - \$7,200

Tomahawk Skid Steer Bucket, 5'6" \$550
Kubota B7100, 1200 hrs \$2,800
JD 835R Gator, CHA, 2018 \$15,500
JD Z930M, Commercial, 60", 2 hrs \$8,000
JD 630 Disk, 21' \$4,000

JD Z950R, zero turn, 2016, 1550 hrs \$5,500 JD 865M Gator, diesel, cab, green/yellow, 2020 \$24,000

Mt. Juliet, TN • 615-754-2600



Kuhn GMD 500 - \$3,999



Frontier WR1008 - \$2,999



Agco WP42 - \$3,999



JD 3043D - \$23,900



Farm King - \$999

Leighton, AL • 256-446-5929



JD 8370R - \$315,000



Int 1486 - \$10,999



Int 1566 - \$9,999



JD 6145R - \$171,000

JD 6145R \$129,500
JD 6145R \$141,000
Int 986, 1977, 117 hp \$7,900
A&L F505 Grain Cart \$3,500
JD Z655, 2012, 643 hrs \$2,999
JD Z665, 2013, 754 hrs \$2,100

JD S690, 2013 \$279,000 JD 825i, camo, PS, S2 \$19,450

Fayetteville, TN • 931-433-5620



Case IH JX75 - \$24,000



JD 458 - \$19,500



JD 6155m - \$105,000

JD 469 \$33,000 MF 431 \$9,500
Kuhn GMD600 \$3,500 Frontier DM5070 \$5,800

Case IH MX285 \$68,000 Case 330 Turbo Till, 34' \$28,500
Case IH 1680 Combine \$7,000 Vermeer VR1022 Rake, 10 wheel \$4,800
JD 4830, self-propelled \$115,000 JD Z930M, 60", gas \$6,500
Case IH 370 Disk Harrow, 34' \$30,000 JD 2025R \$16,500
JD HX10 Cutter, pull type, 540 PTO ... \$5,500 JD 630 MoCo, impeller \$13,650
JD Z997R, 72" \$14,500 Frontier RC2084 Rotary Cutter \$3,200
JD 950M, gas, 60" \$6,000 Krone KW5.52 \$7,500
JD 835R, camo \$19,500
Kuhn GMD66 Disc Mower \$3,500

Huntsville, AL • 256-830-4020



JD 5100M - \$74,850



JD 6110M - \$86,300



JD 6105E - \$45,000



JD S690 - \$180,000



JD R4038 - \$338,900



JD 329E - \$41,000

Athens, AL • 256-232-2131



JD 870 - \$8,900



Kubota M6141 - \$71,900



JD 6130M - \$105,000



Kubota M7060 - \$29,500

JDZ930M, 2015, 550 hrs..... \$6,500 JD Z625, 2015, 250 hrs., 54" cut..... \$3,200

Toro ZMaster 6000, 60" cut, 2014..... \$3,000
 JDZ930A..... \$4,950
 JD 2210..... \$7,500
 Massey Harris 33..... \$1,900
 JD Z915E, 48", 75 hrs..... \$4,950
 Toro Grandstand..... \$4,600
 JD 757, 2000, 54", 898 hrs..... \$3,750
 JD 2025, 4WD, no loader, 100 hrs..... \$9,900

Columbia, TN • 931-388-1557



J&M 750 - \$8,500



JD 1990 Air Drill - \$97,500



JD 5045E - \$36,500



J&M 1051-22S - \$27,500

JD 790, 2WD, PS, 860 hrs..... \$7,995 JD Z960M, 72" cut, 496 hrs..... \$5,500

JD 3038E..... \$19,500
 Frontier RC2060 Rotary Cutter, 5'..... \$1,795
 JD X380, 2016, 54" cut, 91 hrs, stk#1026891..... \$2,500
 JD 970R, 2017, 140 hrs, stk#1025587..... \$9,500
 Hustler X-One, 60", Stk#1027919..... \$6,995

Manchester, TN • 931-728-5400



JD 925F - \$6,900



JD 643 - \$4,900



JD H4038 - \$289,000



JD 825i Gator - \$8,995

JD S670..... \$189,000
 JD 1770NT, 12 row, 30"..... \$59,500
 JD 4030, 2WD..... \$9,885
 JD R4023, 80' booms..... \$160,000
 Hardi Sprayer..... \$8,500
 JD 5100M, 2019, 4WD, loader, 64 hrs..... \$75,900
 JD 8300 Grain Drill..... \$3,995
 GR3000TT Turbo Till, 30'..... \$18,900

JD S660..... \$125,000
 JD 643 Corn Head..... \$4,900
 Woods Cutter, 10'..... \$3,900
 Kubota M6060, 4400 hrs..... \$12,900
 JD 5075E, cab, 4WD, loader..... Call
 Kubota BX2360, 60" cut..... \$6,500
 JD Disk, 10'..... \$1,200
 Krone Tedder, 6 basket..... \$10,500

Scottsboro, AL • 256-259-0704



JD 825i - \$10,000



JD 5100R - \$79,500



JD 630F - \$13,500

Kinze 3600, 2018, 36/18, 12/03..... \$77,500 JD 6700, 60' booms, 15" nozzle..... \$22,500

Schulte XH1500, 15'..... \$7,900
 JD 893, 8 row, 30" spacing..... \$14,500
 Case IH 1250, 24 row, 30"..... \$56,500
 JD 1770NT, 2009, 30", 16 rows..... \$55,000
 Kinze 3600, 2007, 30' spacing, 12 row..... \$35,000
 JD 620i, 2008, 4WD, 530 hrs, gas..... \$6,250
 JD Z920R, 203, 54", 23.5 hp, 550 hrs... \$4,950
 Kubota ZD326, 2009, diesel, 60", 550 hrs..... \$6,500

Winchester, TN • 931-967-5144



NDE 554 - \$23,500



JD MX15 - \$9,900



JD 6130M - \$83,900

Used Lawn & Garden Tractors..... CALL Commercial Zero Turn Mowers..... CALL

JD 444 Corn Head, 30" row..... \$1,500
 Geringhoff Roto Disk..... \$22,000
 JD 635 Flex Draper..... \$44,500
 M&W HC-6..... \$2,000
 Case IH Magnum 340, 2013..... \$139,000
 Kodiak HD Rotary Cutter, 10', 3 pt... \$3,000
 Frontier WR2010E HP Wheel Rake, 10 wheel..... \$4,500
 JD 704 Rake, 10 wheel..... \$2,500
 Woods BW1800X..... \$9,900
 JD 8000 Drill..... \$1,500
 NH HT152 Rake..... \$4,900
 Farm King DN7 Disc Mower..... \$4,900

Florence, AL • 256-757-9080



Kubota MX5100 - \$21,000



Hustler Diesel - \$10,200



JD 3025E - \$17,500



Big Dog Diablo - \$3,500

Bobcat Quick Cat Mower..... \$5,500
 Land Pride RCR2596..... \$8,200
 JD 5065E..... \$32,000
 JD Z920A, 48"..... \$3,800
 Hesston PT7 Mower Conditioner..... \$1,800

Arab, AL
 933 N Brindlee Mt. Pkwy
 (256) 586-8304

Franklin, TN
 340 9th Ave N
 (615) 794-8187

Jasper, AL
 3700 Industrial Pkwy
 (205) 384-3058

Corinth, MS
 1703 Johnson Dr
 (662) 287-4494

Fultondale, AL
 950 Decatur Hwy
 (205) 808-5300

Murfreesboro, TN
 464 Middle TN Blvd
 (615) 890-6258

Dickson, TN
 707 Henslee Dr
 (615) 229-2400

Hendersonville, TN
 133 N. Shackle Island Rd
 (615) 824-9726

Pelham, AL
 3311 Pelham Pkwy
 (205) 605-0412

LOW RATE FINANCING AVAILABLE!

Call, come by, or visit TriGreen.com for details



100 FEMALES
 ALL UNDER 6
 PAIRS. BRED & OPEN HEIFERS. BRED COWS

BRUCE ROY
 YOUNG FEMALE
DISPERSAL
 AND GUESTS

Over the past several years, Bruce Roy has put together one of the finest Charolais herds in America. Basically every animal in the sale will have 914, Cigar, or Smokester in their pedigree. Due to his pecan business and loss of some leased pasture ground he has asked Bob Morton and Frankie Anthony to disperse all his females born since 2015. Also in the sale is an excellent group of service aged sires. Don't miss an opportunity to capitalize on the breed's greatest genetics. There will be a few guest consignors as well.

FOR INFORMATION & CATALOGS

SALE MANAGER

BOB MORTON: 931-842-1234

FRANKIE ANTHONY: 270-617-0888



SEPTEMBER 26th
 12:00 p.m. Central Time
CULLMAN STOCKYARD
 75 County Road Cullman, AL 339
 ONLINE BIDDING AVAILABLE AT:
COWBUYER LIVESTOCK MARKETING SOLUTIONS

Alabama-Tennessee Charolais

Fall Roundup Sale

Saturday, October 3, 2020 • Noon CST
Cullman Livestock, Cullman, Alabama

80 Lots

Cow-Calf Pairs
Bred Cows
Bred Heifers
Open Heifers
Bulls

For Sale Catalogs and information contact:

BOB MORTON
MARKETING AGENT

123 Earl Warren Rd Cell:
Beechgrove, TN 37018 (931) 842-1234

BUYING *Quality* USED EQUIPMENT



JD 3025E - 2016, 574 hrs., MFWD - **\$14,900**



JD 5045E - loader, 4WD, 775 hrs., pre emissions model - **\$24,500**



JD 5075E - 2018, 4WD, 1679 hrs. - **\$26,500**



Kubota M4700 - 1999, MFWD, 2400 hrs. - **\$18,500**



JD 5083E - 2009, 897 hrs., MFWD - **\$42,500**



JD 5100M - 2015, 1575 hrs., 4WD - **\$56,500**



JD 6330 - 2006, 2500 hrs., MFWD - **\$54,500**



Kuhn GMD240HD - 2017, excellent - **\$8,450**



JD 319E - 2015, 352 hrs - **\$37,500**



JD 285 - 2015, 10', excellent - **\$8,750**



GP Solid Stand - 15', 7.5" spacing - **\$8,950**



Spra-Coupe 7460 - 2009, 2WD, 750 gal - **\$52,500**



Call Us Today!
(615) 274-2200



775 South Main Street Eagleville, TN 37060

Largest Selection In Stock of Bush Hog Equipment!



Bush Hog 12820 - 20', 8 foam filled tires, ready to go **\$24,900**



Bush Hog 3815 - 2020, 15' - Sale Price **\$20,750**



Bush Hog Tillers - 2020, 60", 72" & 84" available, gear drive, Starting at **\$3,150**



Bush Hog 3308 2020, 8' - **\$7,750**



Bush Hog ZT's - 49" - 73", 22HP - 38HP, 3 yr. warranty Kawasaki & Kohler - Starting at **\$4,950**



Bush Hog XLRR1022 2020, 10 wheel - **\$6,150**



Bush Hog HT417H 2020 - **\$6,150**



Bush Hog DHM9 2020, 9' - **\$9,550**



Bush Hog 3510 2020, 10' - **\$9,950**

747 CHAPEL HILL PIKE - EAGLEVILLE TN
SEPTEMBER 10TH
AT 7PM

3.0 DIESEL TRUCKS
 LIMITED PROSTOCK TRACTORS
 PROSTOCK 4WD TRUCKS
 LTD LIGHT SUPER STOCK TRACTORS
 MINI TRUCKS
 ECONO MOD TRACTORS

THURSDAY

LRG



\$10.00 ADMISSION 10 & UNDER FREE WITH ADULT- LAWN CHAIRS WELCOME

PULL INFO
 CODY ADGENT 931-212-3602 CHAD GEORGE 615-691-1454
 VENDOR INFO STACI JACKSON 615-772-4978

SPONSORED IN PART BY



GLORIA HILL FARMS

**EAGLEVILLE
 IMPLEMENT CO.**



**FREE ADMISSION
 TO THE**

33rd PIONEER DAYS ANTIQUE TRACTOR SHOW & PULL

**THEN COME BACK!
 SEPTEMBER 11-12**



UPCOMING AUCTIONS

WWW.SHANEALBRIGHT.COM

- *9:am FRIDAY SEPTEMBER 4—AMISH AUCTION – 1065 E. ELZIE POUNDS RD., STANTONVILLE, TN
- *9:am SATURDAY SEPTEMBER 12— 78.5 ACRES W/ HOUSE—200 BURKE ST., LORETTO, TN
- *9:am FRIDAY SEPTEMBER 18— FARM EQUIPMENT CONSIGNMENT—6508 US 72, KILLEN, AL
- *9:am SATURDAY SEPTEMBER 19— AMISH AUCTION — 17 OAKS ROAD, ETHRIDGE, TN
- *9:am FRIDAY SEPTEMBER 25— HOUSE on 1 AC LOT— 988 Co. Rd. 343, RUSSELLVILLE, AL
- *9:am SATURDAY SEPTEMBER 26 — 2 HOUSES ON 5.5 AC W/ BARN — 9633 HWY 72, ROGERSVILLE, AL in ELGIN
- *12:NOON TUESDAY SEPTEMBER 29 — ONLINE AUCTION OF DIECAST TRACTORS & MORE— AUCTION OFFICE
- *9:am SATURDAY OCTOBER 3— KS's PONY FARM 48ac, EQUIP & More— 612 Co. Rd. 169, MOULTON, AL
- *9:am FRIDAY OCTOBER 9— 12 ACRES, FARM EQUIP, BACKHOE, ANTIQUES & MORE - 777 CR 369, TRINITY, AL
- *9:am SATURDAY OCT 10— 24 AC, MOBILE HOME & FARM EQUIP—15075 DAWSON DUPREE Rd, ATHENS, AL
- *9:am FRIDAY OCT 16 — ANTIQUE TRACTORS, CARS, TOOLS, HOUSEHOLD — 4110 CR 92, ROGERSVILLE, AL
- *9am SATURDAY OCT 17 — 12.6 AC, 3BR HOUSE, BARNS, TRACTOR & MORE — 12460 CR 460, MOULTON, AL
- *9:am FRIDAY OCT 30 — AMISH AUCTION — 100 W. EDAN RD, ETHRIDGE, TN
- *9:am SATURDAY OCT 31 — 55 AC, 2 TRACTORS, FARM EQ & MORE — 2063 CR 129, RUSSELLVILLE, AL
- *MORE AUCTIONS BOOKED, DATES NOT SET - CHECK OUT OUR WEBSITE www.shanealbright.com for more info

Amish Auction

9:AM Friday Sept. 4th - 1065 E. Elzie Pounds Rd., Stantonville, TN

Farm Machinery, Tools, Household items & More

Sellers: Mahlon & Katie Stutzman selling the Estate of Enos Hostetler

Selling horse drawn farm machinery, JD 2 row planter, walking & riding plows, hay rakes, mowers & loaders, disc, Stalk cutter, grader, 1 horse wagon, manure spreader, buzz saw w/ Hatz diesel, roller & hammer mills, 2 buggies, pony carts, Shop equipment, breast drills, socket sets, wrenches, tools, vice, old anvil, concrete mixer, ladders, t post, picks, shovels, 15" grizzly plainer, Corinth groundhog saw mill w/ edger, Furniture & Household Items, hickory rocking chair, 30 gal SS kettle, Canning Jars, cedar chest, secretary, bed, dishes, pots, pans, Enterprise Lard Press, Tables, Adirondock chairs, Gem Pack Wood Cook Stove, & always so much more!!!! Plan now to come and spend the day with us its always a fun and entertaining!

Bring a lawn chair, we will the big tent & lunch and restrooms will be available.



SHANE ALBRIGHT AUCTIONS

6508 HWY 72, KILLEN, ALABAMA 35645

AL PHONE 256-757-8898 TN PHONE 931-762-5134

Shane Albright Owner/Broker/Auctioneer AL# 1569 TN# 5431 TN FIRM# 112

Ben Phillips - Real Estate Agent/Auctioneer 256-710-9683 AL# 1331

Estate Auction

9:AM Saturday Sept. 12th - 200 Burke St., Loretto, TN

78.66 Acres & 2 Br, Home - 3 Tracts & Combinations

Nice Property w/ Creek Joining Loretto City Park

The Bobbie Horn Estate



Offered in Tracts & Combinations
call Shane at 256-757-8898 for more info
or visit www.shanealbright.com



**LATE SUMMER EQUIPMENT
CONSIGNMENT AUCTION!**
FRIDAY, SEPTEMBER 18th • 9:00 AM
WWW.SHANEALBRIGHT.COM



AUCTION HELD AT THE
SHANE ALBRIGHT AUCTIONS
LOT LOCATED AT
6508 HWY 72 • KILLEN, AL



Live auction with online bidding
available on select items!

TRACTORS • TRUCKS • TRAILERS
HAY EQUIP. • FARM EQUIP.
CATTLE EQUIP. & MUCH MORE!

Equipment accepted on-site
by appointment OR Mon.-Thurs.
from 8:30 AM - 4:30 PM during
week of auction!

IT'S EASY TO SELL! TRUCKING AVAILABLE!
CALL NOW FOR TERMS OF AUCTION
& TO HAVE YOUR
ITEMS ADVERTISED!

TERRELL PHILLIPS (AL1898)
256-710-8651

SHANE ALBRIGHT (AL1569)
256-710-8400

BEN PHILLIPS (AL1331)
256-710-9683

WWW.SHANEALBRIGHT.COM

Call us to book your next auction 256-757-8898



SHANE ALBRIGHT AUCTIONS

6508 HWY 72, KILLEN, ALABAMA 35645

AL PHONE 256-757-8898 TN PHONE 931-762-5134

Shane Albright Owner/Broker/Auctioneer AL# 1569 TN# 5431 TN FIRM# 112

Ben Phillips • Real Estate Agent/Auctioneer 256-710-9683 AL# 1331

Amish Auction

9:AM Saturday Sept. 19th - 17 Oaks Road, Ethridge, TN

Livestock, Farm Machinery, Tools, Household items & More

Sellers: Mahlon & Lydian Zook

Livestock, 16 yr old Belgian Mare, 6 yr old Belgian Mare, 7 yr old twin Standard Bred Geldings, 3 Angus cross cows, 3 Angus Cross Cows w/ calf, Angus Bull, Jersey Cross Steer, Ram, 2 Ewes, Turkey, Guineas, Ducks, Horse Drawn Equip., Corn & Grain Binders, Hay Mowers, Rakes, Loader, Tedder, Transplanter, Grain Drill, Planter, Cultivators, 10" hammer Mill, Stock Wagon, Disc, Cultipacker, Stalk Cutter, Harrows, Plows, Seed Cleaner, Shop Equipment, Engines, Table saws, Jointer, Shaper, Sander, Duplicate Lathe, Band Saws, Turret Lath, Metal, Lathe, Work Tables, Tools, Household items, Furniture, 2 Gem Pac Cook Stoves, Sad Irons, Skillets & So Much More!!! Plan now to come and spend the day with us...its always a fun day.

Bring a lawn chair, we have the big tent & lunch and restrooms will be available.

House Auction

9:AM Friday Sept. 25th - 988 CR 343, Russellville, AL

4 BR Brick House on 1+/- Acre Lot

Sellers: Kenny & Dawn White

call Ben Phillips 256-710-9683

Auction

9:AM Saturday Sept. 26th - Hwy 72, Rogersville, AL in Elgin

2 Houses on 5.5 Acres with Barn

call Shane at 256-757-8898

or visit www.shanealbright.com



SHANE ALBRIGHT AUCTIONS

6508 HWY 72, KILLEN, ALABAMA 35645

AL PHONE 256-757-8898 TN PHONE 931-762-5134

Shane Albright Owner/Broker/Auctioneer AL# 1569 TN# 5431 TN FIRM# 112

Ben Phillips - Real Estate Agent/Auctioneer 256-710-9683 AL# 1331

Estate Auction

9:AM Saturday October 3rd - 612 CR 169, Moulton, AL
KS's Pony Farm - 48 Ac, 3 BR-2BA Brick House
3 Barns, 2 Sheds 2 Loafing Sheds 6400 JD 4x4 Cab Tractor, Farm Equip
2 POA Ponies, Horse Tack, Tools, Furniture & More!

Call Ben Phillips 256-710-9683



Phone 256-757-8898

shanealbright.com

SHANE ALBRIGHT AUCTIONS

6508 HWY 72, KILLEN, ALABAMA 35645

AL PHONE 256-757-8898 TN PHONE 931-762-5134

Shane Albright Owner/Broker/Auctioneer AL# 1569 TN# 5431 TN FIRM# 112

Ben Phillips - Real Estate Agent/Auctioneer 256-710-9683 AL# 1331

HWY 72 SALES

COMMERCIAL & EQUIPMENT TIRE SALES



New Tires Every 3 Days

Best Prices ! New, Used and Retread Semi Truck Tires
Call me for all your Farm, Tractor, Semi & Forestry
Tires and Save lots of \$\$\$\$

Tim



Sales Center
6550 US 72
Killen, AL

Check our Prices before you buy!

Call 256-366-9042

Absolute Real Estate AUCTION

Labor Day, Mon., Sept. 7 • 10:00 AM



**105 Acres in 4 Tracts
Older Home
Nice Barns**

Location: 3498 John Allen Rd., Cornersville, TN 37047



Van Massey
Broker/Auctioneer

VanMassey

AUCTION & REALTY

www.vanmassey.com

"Serving The Southeast Since 1982"

31 Lynchburg Hwy.
Fayetteville, TN 37334

931-433-8686



For more info, go to: www.VanMassey.com

Absolute Online Estate AUCTION



Location: 281 Ardmore Hwy. Fayetteville, TN

Very Nice Home • 05 Dodge Pickup • Antiques • Old Collectibles • Nice Furniture • Etc.
Selling for the estate of the Late Mr. Charles Daniel. Over 400 Lots Selling!

Preview Day: Tuesday, September 1 from 3:00 P.M. - 5:00 P.M.

Bidding Ends: Tuesday, September 8 • 7:00 P.M.



Van Massey
Broker/Auctioneer

VanMassey

AUCTION & REALTY

www.vanmassey.com

"Serving The Southeast Since 1982"

31 Lynchburg Hwy.
Fayetteville, TN 37334

931-433-8686



Register to Bid at: www.VanMassey.com

Absolute Online Estate AUCTION



Location: 715 5th Ave.
Fayetteville, TN 37334
Over 2,000 sq.ft. Home with Full Basement. Selling for the Maggie Perrin Estate

This custom built home is located in one of the best and most desirable neighborhoods in all of Fayetteville. Lots of nice features and character to preserve.

Preview Day: Friday, September 11, from 3:00 P.M. - 5:00 P.M.



Van Massey
Broker/Auctioneer

VanMassey

AUCTION & REALTY

www.vanmassey.com

"Serving The Southeast Since 1982"

31 Lynchburg Hwy.
Fayetteville, TN 37334

931-433-8686



Register to Bid at: www.VanMassey.com

Early Fall Online Consignment **AUCTION**

Location: 31 Lynchburg Hwy., Fayetteville, TN 37334



All types farm and construction equipment will be sold. If you have equipment to sell, call Joe Massey at (931) 675-9606 or our office at (931) 433-8686.

Receiving Equipment: Monday, August 31 thru Thursday, September 3 • 8:30 - 4:00PM

Auction Ends: Tuesday, September 15 • 7:00PM **Preview Day:** Friday, September 11 • 10:00AM to 4:00PM

Selling Tractors, Dozers, Skid Steers, Backhoes, Hay & Tillage Equipment, Telehandlers, ATVs, Lawn Equipment, Cutters, Trailers, & more.

We work hard to get you your top dollar for your equipment as e have for 38 years. We appreciate your business. Call us today!



Van Massey
Broker/Auctioneer

VanMassey

AUCTION & REALTY

www.vanmassey.com

"Serving The Southeast Since 1982"

31 Lynchburg Hwy.
Fayetteville, TN 37334
931-433-8686



For more info, go to: www.VanMassey.com

Sportsman Consignment

AUCTION

Sept. 21 thru 28

Huge Online

AUCTIONS

Every Thursday • 7:00PM

Location: 31 Lynchburg Hwy.
Fayetteville, TN 37334

Now accepting consignments for
Guns • ATVs • Boats • Knives • Etc.



Call John Thorpe to consign your items:
(931) 993-6157

Location: 31 Lynchburg Hwy.
Fayetteville, TN 37334

Selling Estate Sell-Outs including:
Vehicles • Equipment • Antiques
Old Collectibles • Coins • Knives • Etc.

**We average selling from
1600 - 2400 items every week.**

See what's selling at:

www.VanMassey.com

www.VanMassey.com



Van Massey
Broker/Auctioneer

VanMassey

AUCTION & REALTY

www.vanmassey.com

31 Lynchburg Hwy. | Fayetteville, TN 37334
931-433-8686

"Serving The Southeast Since 1982"



Van Massey
Broker/Auctioneer

VanMassey

AUCTION & REALTY

www.vanmassey.com

31 Lynchburg Hwy. | Fayetteville, TN 37334
931-433-8686

"Serving The Southeast Since 1982"





SUMMERTOWN METALS

40'x60'x14' - Enclosed Post Frame Building Noah's Workshop



INSTALLED FOR JUST
\$33,750
Plus tax and delivery

- 2-14'x14' split sliding doors with X trim
- 1-36in walk in door
- 2-3'x4' windows
- 1-Cupola
- 2-side sheds 12'x60' fully trimmed out with post wrap



40' x 60' x 14'

- Haybarn
- Steel Trusses
- #1 galvalume roof
- #1 40-year metal walls & trim
- 6x6 treated post, 2x6 perkins
- 160 lbs. qcrete per hole

Installed for
\$13,900

Plus tax and delivery

\$10,600

Roof & Gables only



30' x 40' x 12' Enclosed

- Wood trusses
- 2- 3'x3' windows
- 1 - 3'x6'-8" walk door
- 2 - 10'x10' garage doors
- #1 40-year painted metal
- Includes wainscoting
- includes 4" concrete

Installed for
\$18,650*

Plus tax and delivery

3864 Summertown Hwy., Summertown, TN 38483

931-796-1521

www.summertownmetals.com

**Price includes all material and labor. Delivery and tax extra. Labor provided by independent contractor. Pad must be level. Any rock or changes will incur additional cost. Codes and permits are the responsibility of the buyer.*

Price may change without nice. See our website for latest pricing: www.summertownmetals.com



SUMMERTOWN METALS

**Garages • Pavilions • Hay Barns • Horse Barns
Ag Buildings • Commercial Buildings**



Installed for \$20,500*
plus tax and delivery

40' x 60' x 14'

- Includes Material & Labor by Independent Contractor
- 6" x 6" Pressure Treated Posts
- Steel Trusses
- One Walk-In Door
- One 10'x10' Garage Door
- #1 40 Year Painted Metal Walls
- #1 25 Year Galvalume Roof

***Concrete Not Included.**

"Expect Excellence"

Built on the traditions of hard work, ethical business, and commitment to quality, Summertown Metals has become a premier manufacturer and distributor of high quality building products. We are family owned and operated and have been in business for more than 10 years. We are committed to providing high quality materials and building solutions at the best possible prices resulting in an unbeatable value for our customers.



Installed for \$37,600
plus tax and delivery

30' x 50' x 14'

30'x50'x14' enclosed building with soffit and two 14' side sheds. Includes materials and labor by an independent contractor, 4" of concrete on the 30'x50', two 12'x12' garage doors, one walk-in door, four 3'x4' windows, cupola, widows peak and post wraps.



FREE ONLINE ESTIMATES!

Need an estimate on your next barn, shop or Ag building? Simply fill in your project specifications and the price will be calculated automatically! It's perfect for customers who are unsure what building sizes will fit in their budget. Once complete, a copy of the estimate will be emailed to you in just minutes!

Online at: www.estimate.summertownmetals.com



Timo's Tinker Shop

- 30'x50'x12' fully enclosed with soffit
- 10' porch with finished ceiling
 - 1-10x10 garage door insulated with glass
 - 1-36in walk in door
 - 8-3'x3' windows
 - 2-2'x3' windows in gables
 - 1-30in cupola
 - 4" concrete floor

Installed for \$34,050
plus tax and delivery

We offer a huge array of sizes, styles and options! • Call us today for a free quote on a customized building!

3864 Summertown Hwy., Summertown, TN 38483

931-796-1521
www.summertownmetals.com

***Price includes all material and labor. Delivery and tax extra. Labor provided by independent contractor. Pad must be level. Any rock or changes will incur additional cost. Codes and permits are the responsibility of the buyer.**

Price may change without notice. See our website for latest pricing: www.summertownmetals.com

Lots More Farm Equipment For Sale (Most Used On My Farm)



Mack Tandem Dump
\$10,750
Good truck



Hitachi Zaxis 210 LCN
\$82,500
4,400 hrs, hyd. thumb, very nice



2 to choose from

2007 Mack
\$26,500/\$32,500
No debt, no regin, 1 w/rebuilt new engine



Cat D5H - \$36,500
Hightrax, 6 way,
new transmission



JD 310j - \$32,500
4WD, extend ahoce, 4900 hrs



Kubota M9000 - \$26,750
4Wd, 2200 hrs.



2000 JCB 803 Plus
\$14,750
Perkins eng., 2337 hrs.



Cat 908 Rubber Tire Loader - \$32,750
Runs good,
quick attach loader



JD 7220 - \$42,500
4x4, MFWD,
3 set remotes, left hand reverse



NH 4630 - \$18,750
1,200 hours, runs great



Cat 312B - \$37,750
Very nice, good tracks



Komatsu D4 31 PX Dozer
Call for price
Runs great

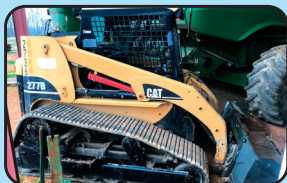

Cat 277B - \$26,750
1,200 hrs., nice machine



'92 Case 1550 Dozer
\$19,750
6 way, runs good, Cummins eng.



JD 455G Track Dozer
\$22,750
4,200 hrs., 1 owner



JD 450h - \$40,750
6 way, forestry owned
State of TN, nice dozer



Catpillar 112F Road Grader \$12,750
Scaffles, county owned,
runs great



Case 650K Dozer
\$32,750
4000 hrs., 6-way



JD 4450 - \$21,750
Quad range trans,
4 remotes

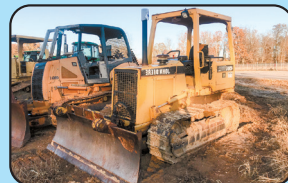

JD 450G - \$27,750
1800 hrs, Series 4,
runs good

- Tye Stubble Drill, totally rebuilt, small seed attachment\$8,750
- Ford L9000, Cat engine, big air compressor, boom truck, with service bed.....\$12,500
- (2) JD 8430, 4,200 hrs. & 5,500 hrs., both good condition,
straight off my farm.....starting at \$105,000
- 7200 Maximerge JD No Till Planter, 38 inch rows, w/fertilizer, w/markers\$3,250
- International Dump Truck, tandem axle\$17,750
- Kubota Mini Excavator K008-3, 2 to choose from Call for price
- JD 4760, 2WD, 180 HP\$23,750
- JD 4640, 1 owner, Quad range, Kentucky tractor, 6400 hrs.\$19,750
- Load Max 36 ft., w/hydraulic lift\$10,750
- Midland 6 yd. Dirt Scoop, very nice condition.....\$6,850
- Cat 931, w/ripper, good UC, runs good.....\$16,750
- JCB, 803 plus, mini excavator, great 2331 hrs., plumb for hyd.....\$15,750
- (3) Several Tandem Wheel Tri-Axle, Double Axle Dump Trucks, Int. and Fords Call
- Lowboy, 30 ft., with ramps, 35 ton.....\$12,500
- Lull 644B-42, Cummings diesel, operates well\$21,750

Call Gary 256-335-4919 Florence, Alabama
Used Trucks Plus TTL



JD 455G - \$27,500
with backhoe & cab,
2080 hrs, 1 owner



2019 Delta 28' - \$6,250
w/tilt down, 7,000 lbs.,
almost new cond.
2018 MAX XD - \$8,750
35', (2) 10,000 lb. axles,
mega ramps



JD 6320
\$36,500
4WD, left hand
reverser, bucket
& hay spear



JD 750 No Till Drill
Starting at \$15,500
good condition



2012 JD 750K
\$82,750
LGP, no def, 6200 hrs.,
good UC



2 to choose from
Bobcat S175
bucket, 1,500 hours,
1 is track, 1 is wheel
Starting at \$19,750



06 Bobcat - \$27,750
1778 hrs, 4WD, versa
handler, Perkins eng, quick
hitch forks & accessories



2013 F-250
\$20,750
DSL, 180k, 4WD, Nice



2011 JD 524K
\$47,500
4x4, hood loader



2006 JD 650
\$47,750
Good UC,
heat & air work



'06 Mack - \$32,750
500 Cummings eng.,
600K, off farm,
8LL trans, heavy haul,
wet kit, nice track



2010 Mack- \$26,750
10 speed, CH460 eng.,
Stk#G-101



CAT Trackhoe 312B
\$38,750
cab, runs good



Bobcat T180 - \$23,750
AC, inside like new,
very nice



Kubota K008-3
Mini Excavator
\$12,500
Runs & operates good



Kubota 105s
\$31,750
4WD, 1800 hrs,
off my farm use



2003 Int. Tri Axle
Dumptruck
\$36,750
8LL trans,
double frame



JD 35D Mini
Excavator - \$19,500
Runs & operates good



Cat DGN - \$59,750
w/rippers, 4,900 hrs.,
good undercarriage



Mack - \$16,750
22 steel flatbed, nice,
setup to carry forklift,
44 rear



JD 5525 - \$36,750
2200 hrs., left hand
reverse, 90HP



JD 4240 - \$30,750
1 owner, power shift,
4700 hrs.



Kubota M105S
\$22,500
4WD, 5,700 hrs.



JD 8400 - \$42,750
4WD, 7,800 hrs.



Kubota M9000
\$26,750
2,200 hrs., 4WD,
like new rubber



Kubota M9000
\$25,750
1700 hrs., 1 owner,
4WD



2006 Cat 930G
\$49,750
Quick attach bucket
and forks



2 to choose from
JD Mini Excavator 35-D
\$24,750 - \$19,500
1600 hrs, 4000 hrs,
1 has new tracks



Case CX160
\$49,750
2,200 hrs., thumb,
Cummings eng.,
off farm use, 2 buckets



99 Peterbilt
\$21,500
Heavy spec truck,
400 Cummings,
Stk#G-102

We Now Carry **AMERICAN LANDMASTER®**

550 UNTAMED



Every 550 Untamed is equipped with power steering to make negotiating tight trails or rough conditions easier than ever.

CRUISER MODEL



High Torque...High Adventure! Available in 4 different models. Electric or gas powered. 24 MPH, 2 bed options to choose from.

LANDSTAR 700 CREW



More power, more capabilities. Offers standard seating for four, so a whole group can enjoy. Options to customize available.



SCAG

POWER EQUIPMENT®

SIMPLY the BEST
#1 Rated Commercial Mower in the USA!
We have all models in stock!

Bush Hog Implements & 0-Turn Mowers in Stock

Made in Alabama • Cutters in stock - 5' to 15'

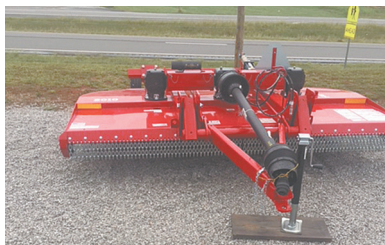

BLUEWATER OUTDOOR EQUIPMENT

7711 HWY 72 • KILLEN, AL
BLUEWATEROUTDOOREQUIPMENT@GMAIL.COM

256.757.0400

We Have The Largest Selection of Zero Turn Mowers in North AL and Middle TN



ONLY A FEW 2019S LEFT! SAVE 100\$!

- #1 Rated Commercial Mower
- Industries Leading Warranty
- Heaviest Mower Decks in the Industry

Mowers starting at **\$3,999/6 year warranty/500 hours**

Compare us to the Competition!



Bring us the best offer you have had on a tractor; let us offer you more tractor and still save thousands, with additional discounts on attachments.

New Shipment In Now!!



Every Tractor Comes With FREE Loader!



- Assembled In USA
- 6 Year Powertrain Warranty
- Hydrostatic Or Shuttle Shift
- All Steel
- Heaviest In Class
- Synchronized Transmission

**24HP to 80HP
Unsurpassed Quality**



HUGE SALE on all Woods Equipment! All Woods Equipment 15-20% below MSRP & we'll cover the Sales Tax!

Woods Equipment

We now carry in stock 4' to 15' Woods Implements. Made in USA.!



• MADE IN U.S.A. • CUTTERS FROM 4' TO 15' • DISC ALSO IN STOCK • PALLET FORKS 4400 LBS. CAPACITY

BLUEWATER OUTDOOR EQUIPMENT

OPEN 8:00 A.M. TO 5:00 P.M. MONDAY THRU SATURDAY

- LOCATED IN CENTER STAR, AL. - 7711 HWY 72 KILLEN, AL.
- ON-SITE FINANCING - 0% FINANCING ON MOST EQUIPMENT.

7711 HWY 72 • KILLEN, AL
BLUEWATEROUTDOOREQUIPMENT@GMAIL.COM

256.757.0400



Livestock Auctions

Tenn. Livestock Producers, Inc.

Fayetteville...931-433-5256 or 931-433-4962
Columbia Livestock Center...931-223-8323

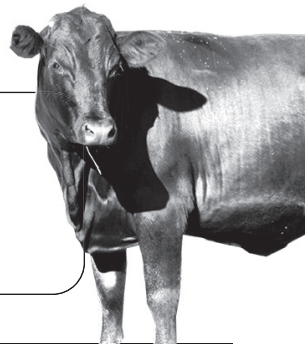

Fayetteville Auction Every Tuesday • 1:00 P.M.
Fayetteville Graded Feeder Cattle - Every Tuesday
Weaned/Vac Feeder Sale - Featured Weekly Tuesdays • 1:00 P.M.
Columbia Livestock Center Cattle - Every Wednesday • 12:00 P.M.
Weaned/Vac Feeder Sale - Featured Weekly Wednesdays • 12:00 P.M.
Columbia Livestock Center Sheep & Goats - 2nd & 4th Mondays • 1:00 P.M.
Also Available - Video Cattle Sales, Order Buying, On Farm Consultation

A Farm Bureau Service Company



Stock Cow Sale

Thurs., Sept. 3 • 7:00 P.M. EST
Consignors Welcome!

Holstein Steer Sale

Thurs., Sept. 10 • 5:00 P.M. EST

Regular Sale Every Tuesday • 12:00 Noon EST
Goat Sale Every Tuesday • 12:00 Noon EST

ATHENS STOCKYARD

Hauling Available
723 Co. Rd 255 • I-75 Mt. Verd Exit 52
Athens, Tennessee
423-745-3582 • 866-796-0625

KY-TN LIVESTOCK MARKET

Hwy. 79N • Guthrie, KY
Thursday Sale 2:00 P.M.

I-65 Exit 112 • Cross Plains, TN
Monday Sale 1:30 P.M.

Check kynlivestock.com for Special Sales

OFFICE: 270-483-2504
Tom Barnett • 931-624-7376



HWY. 43 AUCTION

4402 Hwy. 43 North • Ethridge, TN 38456

Horse Sales

Sept. 5th • Sept. 19th

Tack • 5:00 PM • Horse Sale • 8:00 PM

Mike Tibbs 931-993-4886
Dave Roberts 931-993-3127

Weekly Sale
each Wednesday
12:30 P.M.



Friday, Sept. 11 Southeast Pride Select Vac Sale
Friday, Sept. 18 Holstein Steer Sale
Friday, Sept. 25 Regular Feeder Calf Sale
Friday, Oct. 9 Regular Feeder Calf Sale

Family owned & operated since 1962
2121 Hwy. 11 North | Sweetwater, TN 37874
(433)337-6186 | (877)652-9017 | (423)337-8485
EastTennesseeLivestock.com

Northwest Alabama Livestock Auction

Russellville, AL • nwalivestock.com

Stockholder owned & operated since 1976

Trucking, Feed & Portable Catch Pens Available

Sale each Monday at 10:00 A.M. • Hogs • Goats • Sheep • Cattle

Upcoming Special Goat Sales - 2020
November 14

Upcoming Special Feeder Calf Sales - 2020
September 7 • November 2

All sales begin at 11:00 A.M.

Rickie Behel Manager

256-740-9457 • Barn: 256-332-3323





Mid-South Regional Livestock Center

Hwy. 41-A, Unionville, TN 37180 • 931-294-5101
Tim Riley (615)714-8090 • Carly Garner (931)698-7510



Sale every Monday • 11:00 A.M.
Begin receiving cattle on Sunday 1:00-6:00 P.M. & on Monday from 7:00 A.M.

www.midsouthlivestock.com

Sand Mountain Stockyard, LLC

Corner of Hwy's 68 & 168, Kilpatrick, AL
256-561-3434

Sale at 11:30 A.M.
Every Wednesday & Saturday

Full Service Facility

Owners:

Jon Hamilton • 256-506-9947
Eric Wilburn • 256-506-2525

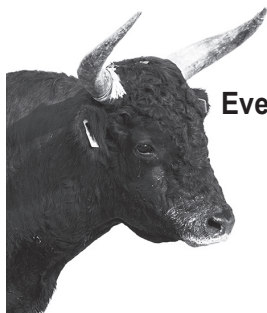

Arab Livestock Market, Inc.

Hwy. 231 South, Arab, AL

Cattle Auction
Every Tuesday at 10:00 A.M.
256-586-4212

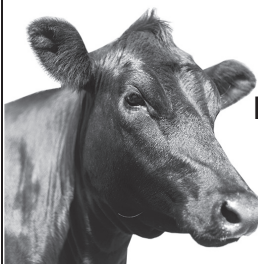

Video Auctions

www.arablivestock.com

Robbie Gibbs: 256-490-2583 • 205-589-6236



Cattle Auction

Sale every Tuesday at 12:00 Noon
Trucking Available
Video Load Auctions

New owners:

Tim Gibbs 205-456-1200 • Matt Gibbs 256-504-4782
Perry Gibbs 256-399-1978

302 Airport Road West • Fort Payne, AL 35968 • 256-845-1028 • www.fortpaynelivestock.com

Hardin County Stockyard, Inc.

3350 Hwy 226, Savannah, TN 38372

731-925-3287

Goats & Hogs Sale – Wednesday 11:30 A.M.

Cattle Sale – Wednesday 1:00 P.M.

Begin receiving livestock on Tuesday 8:00 A.M.-DARK

Full-Service Stockyard Offering:

Trucking, Feed, Appraisals, & Video Sales

Order buying service through Harry Floyd Livestock, Inc.

Harry Floyd (home): 931-722-9200

Harry Floyd (cell): 931-224-2247

Rob Floyd: (cell) 931-224-2248 • Donnie Welch: 731-607-9196

Main Office: 931- 722-3100 • www.floydandsonslivestock.com



Tennessee Valley Livestock

620 S. Poplar, Florence, AL 35630

256-766-0281

Cattle Sale • Monday 12:00 NOON

Begin receiving cattle on Sunday 10:00 A.M. - dark

Full-Service Stockyard Offering:

Trucking, Feed, Appraisals, & Video Sales

Order buying service through Harry Floyd Livestock, Inc.

Harry Floyd (home): 931-722-9200

Harry Floyd (cell): 931-224-2247

Rob Floyd: (cell) 931-224-2248 • Jim Martin: 256-366-3519

Main Office: 931- 722-3100 • www.floydandsonslivestock.com



2 Locations To Better Serve You! Valley Stockyard Pulaski Stockyard

13130 AL Hwy. 157, Moulton, AL 35650

Regular Sale Every Wednesday • 11:00 A.M.

Trucking Available

Country Buying & Bluegrass Video Sales

“Serving our regions cattle producers for 66 years & many more!”

More info: 256-974-5900 • Billy Wallace: 256-303-7097

“Striving To Be Your Full Service Stockyard”

Regular Cow Sale Every Tuesday • 11:00 A.M.

Special Cow Sale First Friday of Every Month • 6:00 P.M.

Special Goat Sale Every 3rd Friday Each Month • 6:00 P.M.

***** Market Report available on our website *****

Office 931-424-8389 • www.pulaskistockyard.com

Billy Wallace (Cell) 256-303-7097 • Derek Black 931-638-5392

Advertise Your Livestock Auction Here! Call 1-800-247-7318 Today!

Animals

Place your ad: 800-247-7318

FOR SALE: BLACK REGISTERED Balancer bulls, 1 calving ease and 1 terminal bull, 19 months old, \$2,000 each. (865)250-1418.

REGISTERED PURE-BRED LIMOUSIN BULLS and heifers, excellent EPD's, homo polled and homo black. (423)833-8889; (423)743-8686.

RETIREMENT SALE, 45 mixed cows and calves; 400 round rolls of hay; 150 acres of pasture land for rent. Southern Giles/Lincoln County, TN. (931)732-4634; (615)974-9205.

PUREBRED POLLED HEREFORD BULLS for sale, service age. (931)363-0445.



REGISTERED RED ANGUS AND BLACK ANGUS BULLS FOR SALE, 18 months old, ready for service. Located in Rome, GA, 20 miles past Centre, AL. Joe Gibson, (706)506-3026.

REGISTERED HEREFORD BULLS for sale, in Florence, Alabama. Call for price. (256)760-1220; or, (256)740-9372.

HIGH QUALITY BLACK ANGUS COWS for sale. October calving, \$1,200 each. (931)728-9477.

WAGYU HEIFERS for sale. (256)714-6182.



LAKE AND POND FISH FOR STOCKING. Bass, Bluegill, Shell Cracker, Catfish, Grass Carp, Minnows and Other Species. Aerators and Fountains. We deliver! Call for prices! (615)977-0752.

TELEPHONE UTILITY TRUCK BED, in good condition, \$750. (256)777-0845.

REGISTERED BLACK ANGUS BULLS for sale, DNA tested, TAEP qualified, Dygerts Farm, Waynesboro, TN. (931)722-5823.

HAFLINGER MARES, 14 year old pair of registered half-sister Haflinger Mares, wagon and harness included. Perfect condition, Call for price, (931)728-5490; (931)808-8490.

7' HOWSE BUSH HOG, \$900. (931)224-8944.

REGISTERED BLACK ANGUS BULLS, TAEP deadline 8/1/20, bulls have been 50k tested for maximum return through TAEP in TN, AI sired Jundra Acclaim - AAA 17972810, AI sired Quaker Hill Ram page - AAA 16925771. (615)653-8913. Parker Angus.

FULL BLOOD BLACK WAGYU COWS, heifers, bulls, and embryos for sale. (256)541-9246.

MEAT HOGS. PIGS FOR SALE, BARROWS, \$75. GILTS, \$100. GOOD MEAT GENETICS, YORKSHIRE/DUROC CROSS. LUCKY B FARM, HARTSELLE, AL. (256)341-7331.



CORRIENTE CATTLE for sale, bulls, heifers and roping cattle available. Call, (615)459-7773. Leave message, I do not have cell phone. Thank you.

FOR SALE: 3 young registered polled Hereford cows, excellent EPD's, have baldy calves. (615)339-5694.

SHIVVERS®

Grain Drying Specialists

Performance System With Certified Capacities



SHIVVERS®

Counter-Flow Grain Drying Systems

ALL NEW!

Shivvers Premier®

State-of-the-Art Touchscreen Control System

True fingertip control of your entire drying process. Program your desired settings with easy, step-by-step procedures and relax, the Premier® will do the rest.

Remote Monitoring and Control

Monitor your drying system from the field, at home, or anywhere you have an internet connection. Change select settings or stop the system without going back to the dryer site.

View Operating History

A complete history of your drying system operation is available to you via your Tablet or PC for use 24/7, year round with a Shivvers Link subscription.

Ask about Shivvers Automated High Capacity Counter-Flow Grain Drying Systems



Watkins & Sons Mfg., Inc.

5734 Hwy 13 South, Linden, TN 37096
800-227-4631
www.watkinsandsons.com

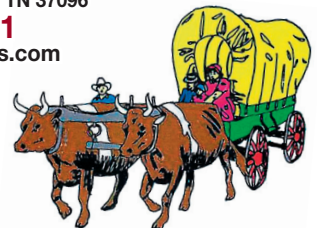

Richardson Gate & Panel Co., LLC

Jeff Barnett, owner

10665 Hwy. 72, Rogersville, AL 35652

Hours: Tuesday-Friday 9:00 A.M. - 4:00 P.M.; Saturday 9:00 A.M. - 12:00 P.M.; Closed on Mondays

www.richardsongatesandpanels.com

Call 256-366-6172



Cattle Working System
Sweep with holding pens.
Excellent system.

Call for Pricing

- 5x12 Green Econ Panels \$68**
 - 5x12 Galv. HD Panels \$115**
 - 6x12 Galv. HD Panels \$129**
 - 4' - 12' Galv. HD Bow/WT Gates \$210 - \$300**
- Pasture Gates In Stock: 6' - 16',
Light Weight to Heavy Duty**

See our website for other products and pricing.



13 COWS WITH six calves for sale, cows 3yrs.-6yrs. old, all 6yrs. old are 2014, mostly Charolais cross, \$11,500 firm. (931)762-3979.

WANTED TO BUY, used farm gates, farm panels, corral panels, hay rings. (931)808-1047.

LIMOUSIN BULLS AND heifers for sale, black and polled, performance A-I pedigree, \$1,200 - \$2,800. (615)714-5670.

REGISTERED BLACK ANGUS BULLS for sale, fully TAEP qualified, A-I sired out of great cow families, gentle, good EPD's. Cedar Ridge Angus, Pulaski, TN. (256)508-2874. See Cedar Ridge Angus on Facebook.

BRITISH WHITE CATTLE For Sale. (256)710-3253; (256)762-4392; www.cypresscreekcattlefarm.com; www.britishwhite.org.



PUREBRED GELBVIEH AND BALANCER BULLS, HEIFERS, AND COWS FOR SALE, TOP BLOODLINES AND EPDS. CALL FOR PRICES, (256)874-3488.

WANTED, 8', 10' or 12' culti-mulcher. (660)424-3641.

Building Products

Place your ad: 800-247-7318

CUSTOM TARPS FOR hoop buildings, available in 11 different colors. We also offer hay tarps and pond liners. Cover your investment, (859)375-5268.

HONEASGARAGE.COM. Keep up with our truck inventory. Quality used trucks, same location since 1956. Honea's Garage, Taft, TN. (931)425-6176.

Attachments

Place your ad: 800-247-7318

9 SHANK 3 POINT HITCH rooter plow, \$700. (931)224-8944.



UNIFOREST SKIDDING WINCHES, turn your tractor into a skidding winch, in stock at Daves Sawmill Sales in Lawrenceburg, KY. (859)265-0793. Also, in stock in Crossville, TN. (931)484-8890.

The Perfect TreeSaw. Cuts Flush, Low Maintenance, No moving parts, No hydraulics, Saves time. (660)553-8615.

150 GAL FILCO SPRAYER, with 24' boom, barn kept, \$250. (270)586-8913.

Announcements

Place your ad: 800-247-7318

MILLER FARMS, Angus Beef from the farm. 100% natural, non GMO, hormone and antibiotic free. Whole, halves or by the pound. Slaughtered and packaged. (931)593-3702.



CALL FOR A QUOTE!

DECALS & DECAL SETS FOR HEAVY CONSTRUCTION & AG EQUIPMENT

Affordable Decals and Safety Decals. Prompt. Knowledgeable Reliable Service. www.QuipCal.com; Call, (215)536-5339; email:info@customerservicescompany.com.

RRP TRUCK EQUIPMENT | SPARTA, TN | (931) 761-3554

DeweZe
DECADES OF DURABILITY

Sandy Ridge Farm

Dispersion

WITH GUESTS
DOUBLE T FARMS &
WINDY HILL ANGUS



Noon • Saturday
October 17, 2020
Cullman Stockyards • Cullman, AL

85 LOTS SELL!

SRF Erica of Eagle S811
Reg: AAA 19364010



Birth Date: 9/2/2018
Sire: E W A High Weigh 3123
MGS: C F Hoover Dam 8241
Top 15% \$C • Top 20% \$B
Top 25% MARB • Top 30% \$M

Bred AI 12/20/19 to Hoover Counselor. Safe AI.

SRF Penny S904 of 416
Reg: AAA 19603308



Birth Date: 8/23/2019
Sire: Tehama Tahoe B767
MGS: PA Power Tool 9108
Top 1% \$M • Top 10% \$W
Top 15% \$C • Top 30% MARB

Sells open.



MARK SIMS
(580) 595-0901
www.simsplusllc.com
simsplusllc@gmail.com



DAVID OSBORN
Cell: (256) 529-0115
Home: (256) 444-1147
osborn2dd@charter.nrt

TANDY WEST
(256) 927-2025
JACK TATE
(256) 572-4021



Check out our full lineup of ASV Equipment!

ASV Posi-Track and skid-steer loaders are designed to help you work in more places and in more conditions so you can get more done every day. They are respected for their power, performance and serviceability. Each ASV machine gives you:

- Best in class traction, performance, and speed.
- Industry-leading ground clearance.
- Unparalleled performance in any condition.
- World-class operator stations.
- Industry-leading serviceability for the highest productivity.



Authorized dealer for:

DIXIE DIESEL

Kubota KUBOTA ENGINE AMERICA
DEUTZ
YANMAR **Perkins®**

All ASV machines are available with a full line of performance-matched attachments so you can handle a wide range of jobs, whether you work in construction, agriculture, land management, forestry or landscaping.

REPAIR & PERFORMANCE SPECIALISTS

- Ford Power Stroke
- Dodge Cummins
- GM Duramax

(800) 523-4621 • (931) 381-1647

200 E. 16th Street • Columbia, Tennessee 38401

www.dixiediesel.com

Chemical Applicators

Place your ad: 800-247-7318

FOR SALE, 40ft. 3pt. spray boom, \$500. Henry, TN area. (731) 352-2831; (731)363-2040.

Components

Place your ad: 800-247-7318

10' ELECTRIC GARAGE DOOR, \$100. (931)308-2128.

C A L L 1-800-247-7318. It's where all the Farmers place their ads.

TWO NEW HOLLAND 644 ROUND BALERS, one for parts, one good baler, shed kept, one owner, \$5,500 for both. (931)589-2285.

4 CYLINDER DETROIT POWER UNIT, with PTO clutch, \$2,500; 100kw 3-phase generator, diesel, \$3,000 or best offer. (931)589-2285.

PERKINS 6 cylinder diesel motor, good motor, \$800. Cullman, AL area. (256)734-2166.

Construction Equipment

Place your ad: 800-247-7318

KUBOTA U-35-4, used excavator tracks for U-35-4 Kubota. Normal use, no major rips or gouges. These came off a working machine to install new tracks, \$500. (931)629-4723.

BUSHOG 2400QT FRONT END LOADER, with hydraulic valve, \$1,850. (931)993-9390.



UNIFOREST SKIDDING WINCHES, turn your tractor into a skidding winch, in stock at Daves Sawmill Sales in Lawrenceburg, KY. (859)265-0793. Also, in stock in Crossville, TN. (931)484-8890.

WANTED, creep feeder on wheels. (270)565-2132.

1980 CATERPILLAR D5B DOZER for sale, 7,200 hours, fully equipped, very good, \$25,000. (931)607-9665.

DECALS & DECAL SETS FOR HEAVY CONSTRUCTION & AG EQUIPMENT

Affordable Decals and Safety Decals. Prompt. Knowledgeable Reliable Service. www.QuipCal.com; Call, (215)536-5339; email:info@customsvicescompany.com.

CATERPILLAR 613-B motor scraper for sale, self-loading, 3208 engine, very good condition, owned since 2001, 8,574 hours, \$16,500. (256)483-9656.

Fencing and Cattle Equipment

Place your ad: 800-247-7318

FOR SALE: 6 in x 6 ft privacy fence slats. Also, have 4x4x8 ft fence post and 2x4 lumber for privacy fence. (931)675-3260.

Muscle Shoals Diesel Service

Diesel Fuel Injection Sales and Service
 Serving the Southeast Since 1975

Bosch Stanadyne Caterpillar Zexel Yanmar
 Denso Delphi Cummins AMBAC Detroit

Turbocharger Sales & Service • Powerstroke Injectors • Performance Chips
 Locally owned and operated • Many exchange units available



We want to make you glad you chose us for all your Diesel Fuel Injection Needs!



New Location! 1135 Hwy. 20, Tuscumbia, AL 35674

Toll Free 1-888-308-1203 • 256/381-0240

QUALITY BUILDING SUPPLY



WE HAVE IT!

If you're constructing any kind of building, we have all the materials you need. Come by and see us for all your building supply needs!



**FOR A FREE MATERIALS QUOTE
PLEASE EMAIL: jeff@qbs.us
OR CALL THE OFFICE :
PHONE#
931-593-2027**

Quality Building Supply Is Here To Serve And Supply Middle TN With "Quality Building Supplies"

Our Goal Is To Provide The Best For Contractors And Home Owners, By Offering Fast Turn Around On Any Orders

LOCATION:
3492 HWY 438 E
LOBELVILLE, TN 37097

We Have All Your Concrete Needs!

- 8' Feed Troughs • Fence Line or Center Line
 - Stock Guards, 12' & 16', 7' deep • Water Troughs, 6' Round • Storm Shelters
- ALL PRODUCTS STEEL REINFORCED**

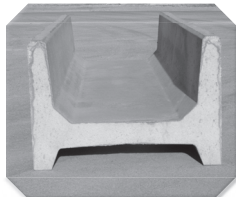

8' (26" or 60" wide) H Feeder
Eat From Both Sides

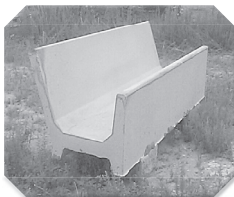

8' (34" wide) J Feeder
Eat From One Side



Water Tank
350 Gallons

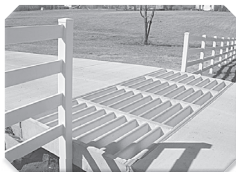

WE DARE YOU TO COMPARE!

Our concrete Cattle Gaps are superior because of the amount of steel reinforcement, all double matted and correctly placed for durability. This allows us to be better than the competition. Available in 12' & 16' long and 12" or 20" tall. Call for pricing & specs on gaps.

Don't settle for less than the best!

Life Protector Partial Bury

(80"x64"x142") Not converted septic tank



- Strong steel reinforced precast 4500 psi concrete with fiber mesh
- Partial bury sheltered unit/easy to install
- Easy entrance access (steps not ladder)
- Outside measurements: 5'4" wide, 11'10" long 6'8" tall

Above Ground Storm Shelters

Sizes: 6'x10'x7'; 6'x6x7'/wheelchair accessible.
Anchors Kits available

Tankersley Concrete Co., Inc.

1630 Rock Crusher Rd., Lewisburg, TN 37091 • **931-359-3112**

Owners: *Bubba & Lynn Tankersley* • **In Business Since 1946**

Check out our website @ www.tankersleyconcrete.com

DEALERS WANTED

E-Z Roll II



\$1,195

Can roll up 1/2 mile of barbed wire or 2 miles of smooth wire. High tensile wire as well. Split Spool allows the wire to be banded and removed from the spool and the Solid Spools keep your wire ready to roll out next season.



E-Z Products
A Radd Industries Company

610 E. Kenneth Ave.
Spearman, TX 79801
(806) 659-2467



DEALERS WANTED. E-Z Products in Spearman, TX has been manufacturing fencing equipment since 1954. We're looking for dealers to sell our Wire Rollers & Spool equipment. Guaranteed product, and orders can be shipped the same day. Call, (806)659-2467 for more information. www.ezproductstx.com.

STAYTUFF FENCE WIRE for sale, nine different types of net wire plus barbed wire, pressure-treated round post, cattle panels, Tarter gates, etc. (931)675-3260.

WAGYU HEIFERS for sale. (256)714-6182.

CORRAL PANELS SPECIAL, 12' panels 6' tall, 3-pin hookup, \$150 each if you buy 20+, regular \$155, 16ga galvanized. FandPlivestock.com. (615)653-8913.

BULL GATES, 16', \$209; 14', \$199; 12', \$189; 10', \$179; 8', \$169. FandPlivestock.com. (615)653-8913.

FOR SALE: Pressure treated fence post. Several sizes available starting at \$7.25 each. (931)675-3260.

BOW GATES, 10', \$305; also available in 4' - 12'. FandPlivestock.com. (615)653-8913.

PRESSURE TREATED 1x6x14 ft and 1x6x16 ft pine fence boards for sale. Also, have 4x4x8 ft square pressure treated fence post. (931)675-3260.

4 CYLINDER DETROIT POWER UNIT, with PTO clutch, \$2,500; 100kw 3-phase generator, diesel, \$3,000 or best offer. (931)589-2285.

Young Farm Equipment LLC • 256-810-1153

Breaking Plows, Cultivators, 3pt Discs, Box Blades New & Used, Lots More - Call Today!



Gravity Wagon w/ Hydraulic Auger
\$1,875



1 Row Corn Picker
\$1,550



2 Row Corn Picker
\$2,350



Gravity Wagon
\$1,950

More Equipment For Sale

- 9ft 3pt Hitch, Hydraulic
- Grader Blade,\$975
- New 8ft Landscaping Box\$795
- 8ft Pull Type Cultimulcher.....\$800
- Several Good Used
- Gravity Wagons.....\$800-\$1,950
- New & Used Implements &
- Tractor Parts Call for Info
- 5ft 3pt Hitch Tiller.....\$1,150

www.YoungFarmEquipmentLLC.com • Florence, AL

... 11TH ANNUAL LATE FALL ...
Absolute AUCTION

Saturday, October 3rd • Starting at 9:00AM
We will be running 3 rings. Bring a bidding partner.

1733 Garden Village Dr. White Pine, TN 37890
Inspection days: Thursday, October 1st & Friday, October 2nd (8:00AM-5:00PM EST)

Heavy Construction and Farm Equipment Absolute Auction
Trucks, Trailer, ATVs, Lawn Mowers, Attachments and Implements,
and Much More!



Selling For Individuals, Contractors, Rental & Leasing Companies, Lending
Institutes, Farmers, Dealers, And More!

Bid Live and Online



proxibid.

The full catalog will be available on
Wednesday, September 30th

www.Proteamauction.com

We Are Now Taking Consignments! Call Us Today at **1-87PROTEAM1**
0% Seller's Fee!

1-87PROTEAM1

1715 Garden Village Drive
White Pine, TN 37890
(865) 674-7002

 Follow Us On
Facebook
facebook.com/proteambid/



Storm Shelters 931-359-7023

Over **50,000** have been sold in Oklahoma & Kansas since 1976



Delivered Complete Exceeds FEMA Specifications

NOW INSTALLING SHELTERS IN ALL AREAS

All Products Steel Reinforced



Silage Trough: 8'



Fence Line Bunk Feeder: 8' long, 30" tall



Water Trough: 525 Gal., USDA-NRCS Approved.



Stop Gap: 16' Wide, 20" Tall.

www.tandhconcrete.net

T&H Concrete Products
225 Heil Ave. • Lewisburg, TN 37091

931-359-7023

Day or Night

We Specialize In All Pre-Cast Concrete Needs

Call Barry or Cynda Hooten

Cell: 931-652-0140 • Home: 931-359-1788

Call Kevin or Alania Tatum

Cell: 931-652-0071 • Home: 931-359-9098

13 COWS WITH six calves for sale, cows 3yrs.-6yrs. old, all 6yrs. old are 2014, mostly Charolais cross, \$11,500 firm. (931)762-3979.

Harvest Equipment

Place your ad: 800-247-7318



GRAVITY FLOW WAGON for sale, \$1,800 or best offer. Lewisburg. (931)478-3521.

Harvesters

Place your ad: 800-247-7318

PARTING OUT MF-300 and JD-7720 combine, sc and vac, also D2 Cat parts. (270)707-9754.

7' HOWSE BUSH HOG, \$900. (931)224-8944.

2002, JOHN DEERE 915F, BARN KEPT, ALL NEW BLADES, GUARDS, FINGERS. POLY DIVIDERS, F/A REEL, GOOD POLY ON BOTTOM, EXCELLENT CONDITION, \$10,000. (256)708-3212.

RYE SEED for sale, cleaned and tested, 50lb bags, \$16.50 per bag. (256)657-6872.



NEW HOLLAND TR86 COMBINE, only 1,300 hours, 2nd owner, with 6-row narrow corn head, 20' small grain head, header wagon, 4 new tires, shed kept, \$18,500. (931)993-9390.

Where Do You Go When You Need Parts?

Russells Tractor Parts
1-800-248-8883

Ag & Industrial Parts • Free Quotes
Free Parts Locating Service
New & Used Parts

We stock & ship new after market parts. Sparex, Tisco, Riverside, Temco Dealer

Russells Tractor Parts

We ship parts anywhere in the U.S.

Scottsboro, AL



MasterCard VISA

MASSEY FERGUSON 8560 COMBINE, with 1163 6-row narrow corn head, and 920 20' bean table, \$6,500; Artsway 475 feed mixer, shed kept, good shape, \$4,000 or best offer. (931)589-2285.

OLIVER 250 8' WHEEL DISK, barn kept \$1,000. (270)586-8913.

NEW IDEA 486 HAY BALER, \$2,000; Gehl 1450 hay baler, \$4,000. (205)388-7369.

Hay and Forage Equipment

Place your ad: 800-247-7318

5' BUSH HOG for sale, used 1 summer, \$795. (931)593-2937. Please leave message with return number.

HAY EQUIPMENT for sale, retiring, New Holland 617 cutter, with rebuilt gear box, needs new canvas, \$2,400; New Holland round baler model BR730, kept undercover, \$10,000; New Holland square baler, model 5060, kept undercover, \$14,000; Tumblebug round bale haulers, \$550; Pro Quality hay basket, eliminates manual bale pickup labor, holds 100 square bales, \$1,000. Package deal available. (256)797-0196.

BUSH-WHACKER ST-180 Elite Batwing bush hog, 15', very good condition, \$6,500. (256)657-6872.

ONE ROW NEW HOLLAND SILAGE CHOPPER, in good condition, shed kept, ready to work, \$500. (931)675-3260.

5x8 BLACK PLASTIC ROUND BALE COVERS with grommets and hold down pins, \$0.50 each. (931)308-2128.

Hay and Grain

Place your ad: 800-247-7318

RYE SEED for sale, cleaned and tested, 50lb bags, \$16.50 per bag. (256)657-6872.

KENTUCKY 31 FESCUE SEED for sale, with Orchard grass. Middle Tennessee. (931)244-0063; (931)852-4545.

GRASS SEED, KY-31 Fescue, germ tested, combine run, 80¢/lb. (931)934-2028; or, (931)308-2128. No Sunday calls.

Mahindra 75, 4WD, loader.....\$21,000	JD 348, bale liner.....\$9,000
MF 2635, 4WD, loader.....Coming In	JD 327.....\$6,000
MF 1839.....\$13,000	JD 328.....\$7,000
MF TD 1635 Tedder.....\$4,500	Frontier Rake.....\$2,500
MF 1734E, hydro, new motor.....\$13,000	

GLEBURNE FARM SUPPLY

1485 Bear Creek Pike • Columbia, TN 38401
931-388-7273 • www.cleburnefarmsupply.com



MASSEY FERGUSON

TWO NEW HOLLAND 644 ROUND BALERS, one for parts, one good baler, shed kept, one owner, \$5,500 for both. (931)589-2285.

7' HOWSE BUSH HOG, \$900. (931)224-8944.

Cold Formed Pre-Engineered Steel Buildings



- Design while you wait!
- Delivered in 10 working days after drawing approval.
- 20-25% savings over red iron.

Come in and let us design a building for you!



Manufacturer Of Quality Steel Buildings & Roofing Products.

We Offer Steel Trusses

Precision Metal Forming, Inc.

17713 Hwy. 72, West • Athens, AL 35611

256-232-8080

www.precisionmetalforming.net

"Professional Industry Staff To Assist You In Your Design & Application"



Commercial Trucks



2020 Chevy Silverado 2500
Reg. cab, 2WD, WT 6.6L V8, gas with Knapheide service body & ladder rack
Stk#20439

Call For Discounted Price



2017 Jeep Wrangler Willy's
2 door, 21K miles

Stk#2947

\$31,890



2017 Chevrolet Colorado Z71
4 door, 4WD, nav, 3.6L, 27K miles

Stk#20584A

\$32,790



2019 Ford F-150 XLT

4 door, 4WD, 35K miles

Stk#20598A

\$35,900



2017 Toyota Tacoma TRD Off Road

4 door, 4WD, 52K miles

Stk#20643A

\$33,995



2019 Chevy Express Van

15 passenger, LT pkg, 26K miles

Stk#2874

\$24,880



Commercial rebate requires qualifications. Prices plus tax, title & license and \$199 admin. fee. Incentives Subject to Change.

1134 U.S. Hwy. 431, Boaz, AL 35957

1-800-531-4253

Call to insure all incentives are applied.

ONE ROPING AND ONE WESTERN SADDLE, both in good condition, both have bridles and pads, ready to go, \$300 each or best offer. John M. Hostetler, 555 Dickey Road, Ethridge, TN 38456.

INTERNATIONAL HARVESTER HORSE drawn hay baler, \$600; fire pit-\$125; Jack Daniels's whiskey barrels, \$130 each. (931)446-1675.

FOR SALE, 1954 ton and 1/2 Chevrolet truck, not running, \$1,900; 1949 Plymouth, 4DR, not running, \$1,650; 1986 Volkswagen Cabriolet convertible, \$1,350. (931)446-1675.

DECALS & DECAL SETS FOR HEAVY CONSTRUCTION & AG EQUIPMENT

Affordable Decals and Safety Decals. Prompt. Knowledgeable Reliable Service. www.QuipCal.com; Call, (215)536-5339; email:info@customer vicescompany.com.

MIRAFOUNT LIVE-STOCK WATERERS for sale, four hole, \$860. (931)675-3260.

Other Equipment

Place your ad: 800-247-7318

JOHN DEERE 700 feed grinder, \$1,000. Cullman, AL area. (256)734-2166.

BLACK FORAGE OATS for sale, for haylage, hay, or grazing. Clean seed, \$0.25 per lb. (931)994-7554.

WHEAT STRAW for sale, \$4.75 per bale. Delivery available. Sparta, TN. Call Eric, (931)808-0141.

HAY FOR SALE, 4x5 rolls of mixed grass hay, this year's cutting, \$30 per roll, delivery available. Pulaski, TN. (931)292-3899.

4,000 BALES OF ORCHARD GRASS HAY, 12-14% protein, \$6 per bale. Hohenwald, TN area. (931)628-0529.

140 ROLLS OF 1st AND 2nd CROP GRASS HAY, 4x6 rolls. (931)691-4864.

REGISTERED BLACK ANGUS BULLS for sale, fully TAEP qualified, A-I sired out of great cow families, gentle, good EPD's. Cedar Ridge Angus, Pulaski, TN. (256)508-2874. See Cedar Ridge Angus on Facebook.

WHEAT AND RYE GRASS MIX, \$8 bushel. (931)308-2128.

BIG SQUARE BALES MIXED GRASS 3 x 3 x 8, FIRST CUTTING, FESCUE-ORCHARD GRASS MIX, FERTILIZED, SPRAYED FOR WEEDS, NO RAIN, BALED DRY, NO MOLD, NO MILDEW, 140 AVAILABLE, \$50 EACH. (931)808-8828.

Odds and Ends

Place your ad: 800-247-7318

TELEPHONE UTILITY TRUCK BED, in good condition, \$750. (256)777-0845.

FOR SALE, wheel weights for 970/1070 Case; Behlen portable grain dryer, model HL, 500 bushel. Case IH 20' grain header, JJC0061493, shedded, very good condition. (731)352-2831; (731)363-2040.

SHEEP DECK CHAIR, for working sheep, used once, new condition, no lifting, back sheep into the chair, a real back saver for trimming feet/deworming, sells new for \$150, asking \$75. (931)205-2783.

10' ELECTRIC GARAGE DOOR, \$100. (931)308-2128.

Come Check These Great Deals!



MF 492 - 4WD loader and hay spear, cold A/C and heat \$27,500



Case International 695 w/side mower \$9,500



Kubota M4800 - runs great, rear remote \$7,500



Kubota M4950 - 1700 hrs, 1 owner \$7,000

Kubota L1500, 2WD, runs good\$1,500
TAFE 45, PS, dsl, runs good.....\$5,500
JD 2240 - 2WD, nice tractor.....\$6,500

Case 485, 2WD, PS., canopy turf tires.....\$3,500
1997 Monte Carlo, 1 owner, 107k miles, cold A/C, V-6.....\$4,000

256-773-8080

North Alabama Tractor Co.

Hwy. 31 South, Hartselle, Alabama 35640 • P.O. Box 1025

PLOWBOY

PRODUCE AUCTION, LLC

15th Annual Consignment Auction Saturday, October 10, 2020 • 9:00 A.M.

469 S. Brace Rd., Ethridge, TN 38456
Office - 931-829-1114

Directions: From Hwy. 64 in Lawrenceburg, TN. Take Hwy. 43 North 6.7 miles to Brewer Rd. and Welcome Center. Turn left go to end of road, turn right onto South Brace Rd. Watch for auction on left.

No Buyers Premium

Taking Consignment Items on:

Tuesday, Thursday & Friday

7:00 A.M. - 7:00 P.M.

Household items on Friday only

- Horse-drawn Farm Equipment
- Shop Tools
- Hand Tools
- Hand-made Furniture
- Poultry
- Horses
- Buggies
- Wagons
- Glassware
- Antique Clocks
- And Much, Much More!

9:00 A.M. in Ring 1 & 2- Selling household items, furniture, cook stoves, glassware, cookware, clocks, watches, crocks, butter churns, lamps, lanterns, bows, old coins, antiques, etc.

9:00 A.M. in Ring 3, 4 & 5 - Selling shop equipment, wagon lots, tack, feed, at 11:00 A.M. will sell horses buggies, wagons and farm machinery.

10:00 A.M. in Ring 6 - Selling poultry, etc.

Masks Are Required

Terms of Use: Please obtain a buyers number upon arrival. **Payments:** Cash, credit cards or pre-approved checks. Pre-approved with a bank letter prior to day of sale, buyer must have a current letter of credit from his or her bank.

Settlement to Consignors: Checks will be available to pick up at the auction barn at noon until 3pm on Monday, October 19th, and on Wednesday, October 21st. After Wednesday, October 21st, the checks will be mailed. The auction barn will be closed after the 30th of October. All discrepancies should be settled on or before the 30th day of October. Please bring a self-addressed envelope to the barn with you if you would like your check mailed. Items not removed from the sale grounds within 14 business days will be property of Plowboy Produce Auction LLC.

Consignment Information: Consignment items may be delivered to sale site from 7:00 A.M. to 7:00 P.M. CST on Tuesday, Thursday and Friday prior to sale day. Consignors are responsible for making sure all items are properly registered in, tagged and/or numbered. Everything in cages or coops will sell by the head, times the count in the cage or coop. Neither buyer or consignor are allowed to split cage lots on the premises. All cage lot buyers will have to show proof of ownership before any cages can be moved. Commission rates are 10% on all items, with a \$1 charge for each lot sold with the exception of horses. Horses are a flat rate of \$50 per head. All items sold privately on the sale grounds are subject to commission. Vendors wishing to set up on the sale grounds should make prior arrangements with the sale management. The management reserves the right to refuse any consignment item. We are only accepting household items only on Friday. All sales errors must be corrected by October 30th 2020 or it will be null and void. No junk consignments, please! We will not sell any titled vehicles.

Notice: All horses MUST have Coggins and/or health papers. All out of state fowl MUST have health papers at time of check in. Deadline to consign horses and fowl, etc. is 8:00 A.M. Saturday, October 10, 2020, CST. All household items, including bows, muzzle loaders, etc. will ONLY be excepted on Friday prior to sale day. Announcements made on sale day take precedence over advertising. Neither consignors nor agents will be responsible in case of accident, injury or theft. **Buyers must assume immediate responsibility for any purchases made at the sale site.** All guarantees are strictly between buyer and seller. Auction management acts as agent only.

The Amish ladies will have their baked and canned goods, confections, soaps and candles for purchase.

With six auctioneers, food trucks and a craft bazaar to complete this event, you will feel like you have been transported to a county fair of days gone by.

Absolute Auction

Jessy Kelley Auctioneer - TN LIC 6925

Susan Ayers-Kelley, Owner/Manager - Gallery #5175

Announcements made day of sale take precedence over all printed matter.

TERMS: Cash or Letter of Credit From Your Bank - Settlement In Full Day of Sale
Checks accepted with bank letter approval.



www.facebook.com/plowboyproduceauction



@PPAEthridge

www.plowboyproduceauctions.com

Equipment For Every Need!



Enorossi Tedders
4 basket
Call



Ram 3500 - REDUCED!
2011, dually, alum wheels,
loaded, Cummins diesel



Ford L9000
Cat engine, low miles,
new paint - Call



Ogden Pasture Harrow
24', hydro swing
Call



Grain Augers
In Stock
Call

New Items Available!

- Gatormade Trailer, 20' lowboy, bumper hitch, with ramps, w/spare tire **\$2,900**
- Batco Conveyors Available Call
- Buhler Augers, 10x60, 10x70 Swing Arouds, 10x31 Auger, 10x36, 1080, In Stock **Call**
- Enorossi Disk Mower, 9' **\$8,500**
- Enorossi Tedder, used, 4 basket, hydrofold **\$2,500**
- Enorossi DMP7, 9' 3" **Call**
- Farm King Disc Mower **Available**
- Farm King MDN7, 9' 3" **Available**
- Farm King Finish Mowers, 6' & 7' **Call**
- Gooseneck Cattle Trailer, 16' **\$1,500**
- Hay Wagon, 6-7-8 Bale, bumper hitch & gooseneck **Call**

- New Farm King Grader Blades & Tillers **Call**
- New Enorossi Tedders, 4 basket **Call**
- REM Grain Vac, In Stock **Call**
- Rotary Tillers, 5' & 6' **In Stock**
- Tedder, 4 basket, older model, used **\$1,500**
- TN River Brand Cutters, 6' or 7', pull type available, 3 pt. In stock **Call**
- New & Used Enorossi Tedder, 4 basket, 17' **Call**
- New Ogden Chain Harrow, 24' **Call**
- Hay Express, 4 bale, individual dump **\$2,500**
- Sunflower Disk, 29' **\$5,500**
- Bush Whacker Cutter, 20' **\$5,000**
- Bush Whacker Cutter, 15', good used **Call**

Chandler's Farm Equipment

270-586-6653

Marty 270-392-0359 • Lloyd 270-535-6653
2529 Salem Road • Franklin, KY
Going Strong Since 1944



Real Estate

Place your ad: 800-247-7318

DECALS & DECAL SETS FOR HEAVY CONSTRUCTION & AG EQUIPMENT

Affordable Decals and Safety Decals. Prompt. Knowledgeable Reliable Service. www.QuipCal.com; Call, (215)536-5339; email: info@custome rvicescompany.com.



ROCK CREEK RANCH. Peaceful, private country living! Amazing 262.35 acre property, perfect for cattle or horses. Wildlife galore- deer, turkey, pheasant and more! Sub-irrigated hay ground, ponds, creek. 4 bed/4 bath, 4 car attached garage, office and bonus room. Covered front and back decks with expansive north/south views. Also, 40x80 finished shop with walk-in freezer and commercial shelving, 20x12 tack room, plus 2 wells, \$975,000. 12850 Sassin Station Road, Edwall, WA 99008. (509)220-0128.

ADAMS HORSE DRAWN large road grader, \$2,250; Smith Mfg. two horse wooden wheel wagon, \$1,750; horse drawn peanut thrashing machine, \$1,650. (931)446-1675.

FOR SALE, horse power, \$350; upright International corn sheller, \$300. Columbia, TN. (931)446-1675.

FOR SALE: BLACK REGISTERED Balancer bulls, 1 calving ease and 1 terminal bull, 19 months old, \$2,000 each. (865)250-1418.

KUBOTA 85 MODEL TRACTOR, L245, 25hp, diesel, with one row cultivator, good garden tractor, runs great, \$5,500; 1950 John Deere, with older restoration, looks/runs great, \$2,800; Cub Farmall, with cultivators, disk, plow, belly mower, one point hitch, new tires, nice, \$3,500. (256)383-2272.

FOR SALE: MASSEY FERGUSON 110 MANURE SPREADER, \$1,850. Safety Zone calf catcher, fits side-by-side, \$1,200. (865)250-1418.

NEW IDEA 486 HAY BALER, \$2,000; Gehl 1450 hay baler, \$4,000. (205)388-7369.



UNIFOREST SKIDDING WINCHES, turn your tractor into a skidding winch, in stock at Daves Sawmill Sales in Lawrenceburg, KY. (859)265-0793. Also, in stock in Crossville, TN. (931)484-8890.

Planting Equipment

Place your ad: 800-247-7318



BULL GATES, 16', \$209; 14', \$199; 12', \$189; 10', \$179; 8', \$169. FandPLivestock.com. (615)653-8913.

JD 8300 GRAIN DRILL, 26 hole, with small seed box, always shedded, like new. (931)691-4864.

EQUIPMENT FOR SALE!



2000 International, 400k, Cummins 10 Speed, runs good, **\$8,000**



Baker Forehead Resaw w/ return, 460 Electricity, everything included. Asking For **\$28,500**



2007 Dodge Ram 3500 Flatbed, diesel **\$12,500**



1997 Dodge Ram 3500 10ft. Flatbed, diesel **\$5,000**

Komatsu Forklift, 5,000 lb propane **\$2,500**

48ft. Flatbed Spread Axle Trailer **\$4,500**

Sandblaster, new condition **\$2,000**

End Trim Saw, good condition **\$3,000**

2 Generators, JD engine + Cumming's engine **YOUR PICK** **\$5,000**

Call Today! • 931-675-2320 • 2902 Winchester Hwy, Elora TN

— ANGUS —

Celebration

SEPTEMBER 19, 2020 - 12:00 NOON - WOODVILLE, AL

only the best from each program



JOIN US FOR THE FALL EDITION.

The Angus Celebration group is offering a strong set of females and bulls that were selected on phenotype and cow families. 61 female lots sell, along with 20 top bulls.

The females are one of the most structurally correct set of females I have seen. Almost every female is safe AI bred to top sires. They are AI bred to Adel, Fireball, Alternative, Summation, Exclusive, Iron Horse, Platinum, Maverick, Athlete, Eastwood, Home Town, and Plus One.

EF BLACKBIRD 7128 *sells as lot 1*
AAA 18716471

— TOP BULLS AND FEMALES SELL.

15 service age bulls and 5 yearlings will be offered with complete assurance of health and fertility. The bulls sires include Black Magic, Alternative, Acclaim, Highwayman, Jet Black, and Power Play.

We would be honored to have you at the sale on September 19, 2020. In case you cannot make it, view and bid with confidence at CCI.live with our 100% sight unseen guarantee. After our sale, make plans to attend Pleasant Valley Sale at 6:00 PM the same day!

Bill Lindstrom

sale location Lindstrom Angus Sale Barn, 776 CR 119, Woodville, AL 35776

EVANS FARMS
Bill Evans
254-967-2663

FULCHER FARMS
Louis Fulcher
910-818-2252

FLINT RIVER FARM
Bill Propst
256-529-3998

LINDSTROM ANGUS
Bill Lindstrom
256-468-0998

RING BAR RANCH
Robin Minielly
806-620-5369



400+ PIECES FARM MACHINERY & CONSTRUCTION EQUIPMENT
ONLINE ONLY VIRTUAL AUCTION



Live Online Bidding



SEPTEMBER 19, 2020
9:00 AM

8380 NEW GLASGOW ROAD-SCOTTSVILLE, KY

ACCEPTING CONSIGNMENTS:
SEPTEMBER 1ST~15TH
FROM 8:00 AM ~ 4:00 PM (CST)

PREVIEW EQUIPMENT:
MONDAY - FRIDAY / SEP 14TH~18TH
FROM 8:00 AM ~ 4:00 PM (CST)

NO EQUIPMENT CAN BE VIEWED DAY OF AUCTION

FOR MORE INFO CALL:
TYLER HARPER 270-618-7710



Stocking Dealer for Redneck Blinds
 Protection from Movement, Scent, Cold, Wind & Rain

STIHL Sales & Service
 1100 Winchester Hwy., Fayetteville, TN
931-433-1282
 www.pendergrassupply.com

PENDERGRASS SUPPLY & RENTALS
 Monday - Friday 7:00 AM - 4:30 PM • Saturday 7:00 AM - 12:00 Noon

Services

Place your ad: 800-247-7318



ROBINSON ENVIRONMENTAL LAND CLEARING, forestry mulching, boom mower bushhogging, and skid loader work. Call David, (615)631-0638.



ROBINSON ENVIRONMENTAL LAND CLEARING, forestry mulching, boom mower bushhogging, and skid loader work. Call David, (615)631-0638.



GARAGE DOOR INSTALL & REPAIR. WE ARE A FULL SERVICE GARAGE DOOR COMPANY. WE INSTALL NEW, SERVICE AND REPAIR ALL MAKES AND MODELS OF COMMERCIAL, RESIDENTIAL AND STORAGE UNIT GARAGE DOORS AND OPENERS. FAMILY OWNED BUSINESS FOR OVER 25 YEARS. WE NEVER SUBCONTRACT. WE FIX WHAT OTHERS CAN'T! WE ARE 24/7/365, SERVING ALL MIDDLE TENNESSEE. CALL FOR PRICING. (931)629-4723.



PUREBRED GELBVIEH AND BALANCER BULLS, HEIFERS, AND COWS FOR SALE, TOP BLOODLINES AND EPDS. CALL FOR PRICES, (256)874-3488.



DO IT YOURSELF LAND CLEARING. 120HP DOZIER, \$350 PER DAY, \$1,600 PER WEEK. FREE PICK UP AND DELIVERY. EXCAVATOR ALSO AVAILABLE. CALL RICK, (931)619-0421.



AUTOMATIC GATE INSTALL OR REPAIR. WE REPAIR OR INSTALL COMMERCIAL OR RESIDENTIAL AUTOMATIC GATE OPENERS- SOLAR OR ELECTRIC. RANKED 5 STARS ON GOOGLE FOR SERVICE IN ALL MIDDLE TENNESSEE. FAMILY OWNED/OPERATED. WE FIX WHAT OTHERS CAN'T. 24x7x365. EMERGENCY ON CALL. (931)629-4723.

FOR SALE: JD 235, 21' wing fold disk with harrow. (660)424-3641.

1953 SUPER M FARMALL, \$3,250; 1945 JD H, \$3,200; Two 501 Ford 7' sickle bar mowers, \$1,000 for both; 1938 B JD and 1938 A JD, \$7,000 for both. (931)296-4376; (931)296-8090.

KUBOTA 85 MODEL TRACTOR, L245, 25hp, diesel, with one row cultivator, good garden tractor, runs great, \$5,500; 1950 John Deere, with older restoration, looks/runs great, \$2,800; Cub Farmall, with cultivators, disk, plow, belly mower, one point hitch, new tires, nice, \$3,500. (256)383-2272.

Tillage Equipment

Place your ad: 800-247-7318

9 SHANK 3 POINT HITCH roter plow, \$700. (931)224-8944.

Tractors

Place your ad: 800-247-7318

1977 JD 2240, new clutch, rear tires mechanically excellent, remote and above average looks, independent PTO, 55hp, using now, \$8,400. Eminence, KY. (502)706-1196.

290 CASE INTERNATIONAL TRACTOR for sale, 1,900 hours. (931)469-7251.

1936 JD 1010S, dual lift, dual PTO independent, power steering, power shift rear wheels, weights, good tires, good runner, original paint, \$3,200. Eminence, KY. (502)706-1196.

FOR SALE, 1939 F-20 Farmall, steel wheels, \$1,500; 1949 Case tractor, running, \$1,200. Columbia. (931)446-1675.

Your #1 Stop For Utility Line & Skid Steer Equipment

NEW Rancher Series Tree Saw

\$8,500



- Augers
- Auger Drives
- Backhoes
- Root Grapples
- Tree Pullers
- Tree Saws
- Heavy Duty Brush Cutters
- Pallet Forks
- Vibratory Drills

- 36" Blade
- Cut Trees Below Ground Level

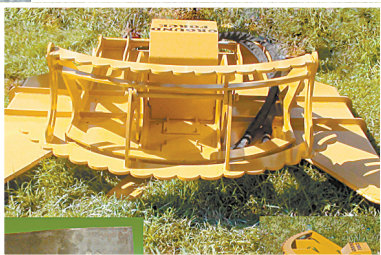

117 South St. James • El Dorado Springs, MO 64744

417-876-3011 • www.harlemanglobal.com

Watch our equipment videos at www.youtube.com/harlemanmfg

Tennessee Livestock Producers, Inc.

**Fayetteville Auction Market
Replacement Cow Sale**

Friday, September 18th, 2020
Sale Time 6:00 P.M.

Complete Herd Dispersal
60± Cows, consisting of Black and
Charolais cross. Bred to Hereford bull.
Some with calves at side.

2-18 Month Old Angus Bulls

4 Yearling Angus/Sim Angus Bulls

Additional consignments being accepted
Call Gary Byers 931-433-5256

For More Information Contact

Tennessee Livestock Producers, Inc.

1700 Hwy. 64 East, Fayetteville, TN 37334

931-433-5256 or 931-433-4962

MILLER FARMS,
Angus Beef from the
farm. 100% natural,
non GMO, hor-
mone and antibiotic
free. Whole, halves
or by the pound.
Slaughtered and
packaged.
(931)593-3702.

FOR SALE: JD 235,
21' wing fold disk
with harrow.
(660)424-3641.



CUSTOM TARPS
FOR hoop buildings,
available in 11 differ-
ent colors. We also
offer hay tarps and
pond liners. Cover
your investment,
(859)375-5268.

Trailers

Place your ad: 800-247-7318

WEST FARGO
SILAGE SIDE DUMP
WAGON, 8 bolt
wheels and roof,
\$ 2 , 5 0 0 .
(931)308-2128.

LIVESTOCK & FLATBED TRAILERS
for sale, must see, dif-
ferent sizes and
options. Financing
available. Wholesale
Trailers, Lebanon,
Tennessee.
(615)714-3894.



JAPANESE 4X4
MINI TRUCKS,
great for farm use,
hunting, recreation,
available with A/C,
PS, 5 speed and
automatic, some with
dump beds.
Anderson, AL. Call
for prices,
(256)740-7287.
www.berryhillminitrucks.com

Trucks and Autos

Place your ad: 800-247-7318

2013 CHEVY AVA-
LANCHE for sale,
silver-black diamond,
96,000 miles, \$19,000.
Call Ron, leave
message,
(931)994-6998.

1975 FORD F600
GRAIN TRUCK, 16'
Parkhurst bed, no
rust, \$ 5,000.
(931)224-8944.

FOR SALE: 1999 Ford
F550, diesel, 4 door,
dually, 9' flatbed, good
truck. (660)424-3641.

WANTED, 8', 10' or
12' culti-mulcher.
(660)424-3641.

Want to Buy

Place your ad: 800-247-7318

WANTED TO BUY,
used farm gates, farm
panels, corral panels,
hay rings.
(931)808-1047.

WANTED, creep
feeder on wheels.
(270)565-2132.

USED EQUIPMENT FOR SALE



3,000 Gal. Tanker
\$2,500



Augers 1395, 1385, 1370, 1336,
1070, 1060, 1031, 1036, 1041 -
New In Stock!



**New Conveyair
Grain Vacs
In Stock**



**(3) Box Trailers,
no doors, 45'
\$850 each**



Fuel Tanks, all recently used,
300 gal. - \$450
1,000 gal. - \$1,250
2,000 gal. w/pump - \$2,500



**NI 7215 Square Baler
\$7,500**

- IH Feed Mill \$1,500
- Convey-All Vac, Used, \$5,500
- Utility Auger, New, 6x21 \$750
- JD A Tractor \$2,500
- Gleaner 630 Corn Head \$2,500
- New Augers - 1370, 1385, 1395, 1031, 1070, 1060, 1036, 1041
..... In Stock, Call
- New Convey-All 1645 Stainless Call
- Farm King 360 Grain Cleaner, Used \$2,500
- JD Cultipacker, 12', good condition \$3,500
- Brillion Cultipacker, 11', single roller, new bearings.. \$950



Farm King

484 Sugartree Springs Rd. • Belvidere, TN 37306
(931) 224-8199

FOWLER AUCTION

Turning Your Assets Into Cash

**ESTATE AUCTION: 163 ACRES± AS A WHOLE
PLUS TRACTORS, WOOD WORKING EQUIPMENT & CLASSIC CARS**

LIVE: SATURDAY, SEPTEMBER 12TH - 10 AM

Slaughter Road ~ Valhermoso Springs, Alabama

~ **EXCELLENT RECREATIONAL LAND** ~



Morgan Co. Circuit Court Ordered; Case #CV-2015-900209.00

For more information, call
Daniel Culp at (256) 603-1249.

The Estate Of Homer & Mary Wilson

This farm is mostly wooded but there are cleared areas that would be great food plots for roaming wildlife or planting row crop. A secluded lake creates a natural sanctuary for wildlife as well as a tranquil and serene refuge for family fishing outings!! Very nice home sites with abundant road frontage.



3-BEDROOM HOUSE & LOT

2210 Bid A Wee Drive, NE · Huntsville, AL

CLOSES TUESDAY, SEPTEMBER 15TH · 7 PM

ONLINE BIDDING ONLY AT WWW.FOWLERAUCTION.COM

BANKRUPTCY COURT CASE NO. 18-83782-CRJ-7

35 ACRES± IN TRACTS

Wall Triana Highway · Ardmore, AL

CLOSES TUESDAY, SEPTEMBER 22ND · 7 PM

ONLINE BIDDING ONLY AT WWW.FOWLERAUCTION.COM

~ **EXCELLENT BUILDING SITES** ~

BRICK HOME ON 0.23 ACRE± LOT

12005 Brian Lake Court, SE · Huntsville, AL

CLOSES THURSDAY, SEPTEMBER 17TH · 7 PM

ONLINE BIDDING ONLY AT WWW.FOWLERAUCTION.COM

~ **EXCELLENT INVESTMENT OPPORTUNITY** ~

BRICK HOME & LOT

PLUS TRACTOR, BOAT, BACKHOE & BUCKET TRUCK

509-B W. Limestone Road · Hazel Green, AL

THURSDAY, SEPTEMBER 24TH

HOME CLOSES AT 7 PM; EQPT. CLOSES AT 8 PM

ONLINE BIDDING ONLY AT WWW.FOWLERAUCTION.COM

~ **THE ESTATE OF STANLEY RAY RUSS** ~

For more information, call us at (256) 420-4454.

General Terms & Conditions: Please check our website or call for further details pertaining to each auction. All property sold "As Is, Where Is". In all transactions, the Auctioneers are acting as agents for the Seller. Announcements made auction day take precedence over all printed materials.

"The Preferred Auction Company"

Fowler
Auction & Real Estate
SERVICE, INC.
8719 HIGHWAY 53 • TONEY, ALABAMA 35773
A MARKNET ALLIANCE MEMBER

Mickey Fowler, CAI, AARE, CES, ALSL466,
TNSL1442, TN Firm 2315, MSSL718F, GASL1394
Daniel Culp, CAI; ALSL5070, TNSL5890
Royce Hornsby, AA2974
Greg Bottom, AA2959
Andrew Heard, AA3032

Ardmore: (256) 423-4454
Toney: (256) 420-4454
Athens: (256) 232-7788
Huntsville: (256) 859-5682
Toll Free: (866) 293-0157



For more information on all auctions, see our web site at www.fowlerauction.com

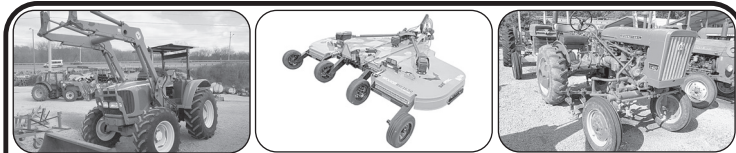

JD 6215 - 4600 hrs., 4WD, loader, good condition **\$32,500**

Woods BW15.50 **\$15,800 0% for 36 Months**

Int 140 - w/ cultivators **Call**

Ford	Cat D6D	\$28,000
2600, 2WD	Gehl 4625 Skid Steer	\$8,500
	Hyster Forklift	\$2,100
John Deere	Int. B414, new back tires, gas	\$2,500
2130, 2WD, no loader	JD 320 Skid Steer	\$18,500
3140, 4WD, cab	JD 700 Feed Mill	\$1,850
6400, 7800 hrs., CHA, 2WD	Komatsu Trackhoe PC60	\$28,500
4230, good condition	Komatsu D39, 6 way blade, one owner	\$22,500
Kubota	Lowboy Trailer	Call Cell
B5200, 486 original hrs.	NH L175 Skid Steer	\$17,500
6950, 4WD, loader	NH 100 Boom Mower	\$15,000
L185DT, 794 hrs	NH 352 Feed Mill	\$1,500
Massey Ferguson	(3) Forklifts	Call Cell
461, 4WD, loader	(3) Semi Vans, 48'	Call Cell
1030, 2WD, 1650 hrs	Several Wheel Discs	Call Cell
275	Several Square Hay Balers	Call
383, 2WD, loader, 3729 hrs	Several Hay Rakes	Call
Misc.	(3) Used Cattle Trailers, GN	Call
Asphalt Packer, heavy duty, JD engine	Used Eby Cattle Trailer, alum, 24'	\$12,000
Bobcat T190 Skid Steer	(2) Dump Trucks, single axle, one Volvo, one Ford	Call
Bog Discs	(2) Krone Disc Mowers, good used	\$2,250 & \$3,250
Case IH 4230, 4WD, loader	JD Backhoe, diesel, older model	\$4,800
	Case IH 485, 2WD, loader	\$8,500

Vermeer Hay Equipment in Stock

Culvert Pipe, 12" & up, Plastic & Metal • Head Gates • Corral Panels



Lynch Equipment Sales

Westover Drive, Columbia, TN
931-381-1839 • Cell: 931-619-1338



WANTED, young saddle horse, solid color. John M. Hostetler, 555 Dickey Road, Ethridge, TN 38456.

WANTED, cab or doors for 8700 Ford tractor. (205)388-7369.

WANT TO BUY, Goats, sheep, chickens and guineas. Call, (931)427-8477; (256)777-0065.

WANTED, milk goat. John M. Hostetler, 555 Dickey Road, Ethridge, TN 38456.

WANTED, cab or doors for 8700 Ford tractor. (205)388-7369.

WANT TO BUY good used wood stove or wood cook stove. No Sunday calls. (606)549-9726.

WANTED TO RENT FROM SOMEONE, pasture land for cattle, middle TN or northern AL. (931)808-1047.

WANTED, 8', 10' or 12' culti-mulcher. (660)424-3641.

150 GAL FILCO SPRAYER, with 24' boom, barn kept, \$250. (270)586-8913.

WANTED, horse drawn grader, 4-wheel; 1940's-1950's pickup truck, any condition; iron wheel tractors; whiskey barrels. Columbia, TN. (931)446-1675.

WANTED, Combine run seed red clover, white clover, marshall rye grass, timothy, orchard grass. (615)618-0541.

New & Used Tractor Parts

- * All Makes & Models
- * Free Tractor Parts Hotline
- * Shipping Parts Daily
- * We Buy Salvage Tractors

Cross Creek Tractor Co.

Hwy. 278 E. - Cullman, Alabama
(256) 739-0496

1-800-462-7335

E-Mail: info@crosscreektractor.com
www.crosscreektractor.com

WANTED, Combine run seed red clover, white clover, marshall rye grass, timothy, orchard grass. (615)618-0541.



WANTED TO RENT LAND in Coffee, Warren, Cannon, DeKalb and Van Buren Counties. (931)224-8944.

BULL GATES, 16', \$209; 14', \$199; 12', \$189; 10', \$179; 8', \$169. FandPLivestock.com. (615)653-8913.

ONE ROPING AND ONE WESTERN SADDLE, both in good condition, both have bridles and pads, ready to go, \$300 each or best offer. John M. Hostetler, 555 Dickey Road, Ethridge, TN 38456.

9 SHANK 3 POINT HITCH roter plow, \$700. (931)224-8944.

10' ELECTRIC GARAGE DOOR, \$100. (931)308-2128.

HONEASGARAGE.COM. Keep up with our truck inventory. Quality used trucks, same location since 1956. Honea's Garage, Taft, TN. (931)425-6176.

WANTED, cab or doors for 8700 Ford tractor. (205)388-7369.

4 CYLINDER DETROIT POWER UNIT, with PTO clutch, \$2,500; 100kw 3-phase generator, diesel, \$3,000 or best offer. (931)589-2285.



Mini Trucks With Dump Beds

We Specialize in Japanese Mini Trucks

Sales / Service / Parts

- Agriculture/Hunting/Off-Road
- New Connection To Japanese Parts Supplies
- Most Parts In 2 Days/Hard To Find Parts In 2 Weeks
- Buhler Dealer • Buhler Loaders & Farm King Equipment

Conley & Son Farms

Robert Conley • 1879 Grab Rd. • Greensburg, KY
270-405-3614 • rconley1879@cs.com

USG SEED

tested and proven
soybeans

high-yielding
wheat



Clemmons & Hammer Seed
Killen, AL
256-757-9996

Fuller Seed and Supply
Poplar Grove, AR
870-829-3461

Cain-Bickley
Chemicals LLC
Marshallville, GA
478-967-2550

Hurt Seed Co., Inc.
Halls, TN
731-836-7574

Faulk Bros. Seed
Dublin, GA
478-609-1089

Sellers Seed
Obion, TN
731-538-2990

Fandrich Supply Co.
Belvidere, TN
931-967-3377

TN Farmers Cooperative
LaVergne, TN
615-793-8506

Huffstetler & Sons
Seed, Inc.
Greenfield, TN
731-235-2167

Thomas Seed
Arlington, KY
270-655-2121

MATTHEW 13:24 "THE KINGDOM OF HEAVEN IS LIKE A MAN WHO SOWED GOOD SEED IN HIS FIELD."

800.505.3133 + USGSEED.COM +



BUSH-WHACKER ST-180 Elite Batwing bush hog, 15', very good condition, \$6,500. (256)657-6872.



CORRIENTE CATTLE for sale, bulls, heifers and roping cattle available. Call, (615)459-7773. Leave message, I do not have cell phone. Thank you.



REGISTERED RED ANGUS AND BLACK ANGUS BULLS FOR SALE, 18 months old, ready for service. Located in Rome, GA, 20 miles past Centre, AL. Joe Gibson, (706)506-3026.

1980 CATEPILLAR D5B DOZER for sale, 7,200 hours, fully equipped, very good, \$ 2 5 , 0 0 0 . (931)607-9665.

RYE SEED for sale, cleaned and tested, 50lb bags, \$16.50 per bag. (256)657-6872.

SHEEP DECK CHAIR, for working sheep, used once, new condition, no lifting, back sheep into the chair, a real back saver for trimming feet/deworming, sells new for \$150, asking \$75. (931)205-2783.

WANTED, creep feeder on wheels. (270)565-2132.

FOR SALE, horse power, \$350; upright International corn sheller, \$300. Columbia, TN. (931)446-1675.

DO IT YOURSELF LAND CLEARING. 120HP DOZIER, \$350 PER DAY, \$1,600 PER WEEK. FREE PICK UP AND DELIVERY. EXCAVATOR ALSO AVAILABLE. CALL RICK, (931)619-0421.

PERKINS 6 cylinder diesel motor, good motor, \$800. Cullman, AL area. (256)734-2166.

FOR SALE: 3 young registered polled Hereford cows, excellent EPD's, have baldy calves. (615)339-5694.

JOHN DEERE 700 feed grinder, \$1,000. Cullman, AL area. (256)734-2166.

We Now Carry Vermeer Equipment In Stock



256-927-7550

THE TRACTOR PLACE
2105 EAST BYPASS • CENTRE, AL 35960

hmfree@tds.net • tractorplacealabama.com

Tennessee Livestock Producers
 In Partnership with **UT EXTENSION**
 INSTITUTE OF AGRICULTURE
 UT Lone Oaks Farm

SELLING 95 +/- BRED HEIFERS



Bred A.I. First Service to Deer Valley Unique 5635 (Select Sires)
Cleaned up with Low Birth Weight Registered Angus Bulls
Due Mid-November 2020

LUNCH AVAILABLE ON SITE!

Saturday
OCTOBER 10, 2020
SALE STARTS AT 12 NOON

Lone Oaks Farm

10000 Lake Hardeman Rd. | Middleton, TN

RICHARD BROWN: 931-239-9785 JIMMY JENNINGS: 931-993-6817
 KEITH MARCUM: 731-343-5303

www.tennesseeLivestockProducers.com

GIVE US A CALL
FOR ALL FOR AUCTION NEEDS
 Now booking for fall auctions

REDLINE AUCTION SERVICE

2631 LeGrande Hwy.
 Horse Cave, KY 42149
(270) 392-0285
 redforddewayne@gmail.com

Dewayne Redford (270) 392-0285
 Brandon Croghan (270) 537-4460
 Brady Core (859) 256-1186
 Garrett Judd (270) 670-7787



ROCK CREEK RANCH. Peaceful, private country living! Amazing 262.35 acre property, perfect for cattle or horses. Wildlife galore- deer, turkey, pheasant and more! Sub-irrigated hay ground, ponds, creek. 4 bed/4 bath, 4 car attached garage, office and bonus room. Covered front and back decks with expansive north/south views. Also, 40x80 finished shop with walk-in freezer and commercial shelving, 20x12 tack room, plus 2 wells, \$975,000. 12850 Sasson Station Road, Edwall, WA 99008. (509)220-0128.



JAPANESE 4X4 MINI TRUCKS, great for farm use, hunting, recreation, available with A/C, PS, 5 speed and automatic, some with dump beds. Anderson, AL. Call for prices, (256)740-7287. www.berryhillminitrucks.com

STAYTUFF FENCE WIRE for sale, nine different types of net wire plus barbed wire, pressure-treated round post, cattle panels, Tarter gates, etc. (931)675-3260.

1953 SUPER M FARMALL, \$3,250; 1945 JD H, \$3,200; Two 501 Ford 7' sickle bar mowers, \$1,000 for both; 1938 B JD and 1938 A JD, \$7,000 for both. (931)296-4376; (931)296-8090.

13 COWS WITH six calves for sale, cows 3yrs.-6yrs. old, all 6yrs. old are 2014, mostly Charolais cross, \$11,500 firm. (931)762-3979.

WANTED, young saddle horse, solid color. John M. Hostetler, 555 Dickey Road, Ethridge, TN 38456.

HIGH QUALITY BLACK ANGUS COWS for sale. October calving, \$1,200 each. (931)728-9477.

HAY EQUIPMENT for sale, retiring, New Holland 617 cutter, with rebuilt gear box, needs new canvas, \$2,400; New Holland round baler model BR730, kept undercover, \$10,000; New Holland square baler, model 5060, kept undercover, \$14,000; Tumblebug round bale haulers, \$550; Pro Quality hay basket, eliminates manual bale pickup labor, holds 100 square bales, \$1,000. Package deal available. (256)797-0196.

WHEAT AND RYE GRASS MIX, \$8 bushel. (931)308-2128.

4,000 BALES OF ORCHARD GRASS HAY, 12-14% protein, \$6 per bale. Hohenwald, TN area. (931)628-0529.

KUBOTA U-35-4, used excavator tracks for U-35-4 Kubota. Normal use, no major rips or gouges. These came off a working machine to install new tracks, \$500. (931)629-4723.

FOR SALE, 1939 F-20 Farmall, steel wheels, \$1,500; 1949 Case tractor, running, \$1,200. Columbia. (931)446-1675.

1936 JD 1010S, dual lift, dual PTO independent, power steering, power shift rear wheels, weights, good tires, good runner, original paint, \$3,200. Eminence, KY. (502)706-1196.

WEST FARGO SILAGE SIDE DUMP WAGON, 8 bolt wheels and roof, \$2,500. (931)308-2128.

REGISTERED BLACK ANGUS BULLS for sale, DNA tested, TAEP qualified, Dygerts Farm, Waynesboro, TN. (931)722-5823.

FOR SALE, 1954 ton and 1/2 Chevrolet truck, not running, \$1,900; 1949 Plymouth, 4DR, not running, \$1,650; 1986 Volkswagen Cabriolet convertible, \$1,350. (931)446-1675.

THINKING AUCTION?

GIVE ME A CALL
MIKE VAUGHT
 Apprentice Auctioneer #6387
 Affiliate Broker

Specializing in Farms, Farm Dispersals,
 Rural Homes & Acreage

PARKS AUCTION
 CO. LLC FIRM 3984

615.396.7208
615.896.4600
www.parksauktion.com

Red Angus, the beef industries preferred female. Bred and non-bred heifers, and breeding age bulls available.

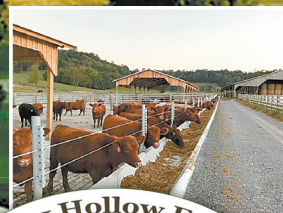

**Please call or text (281) 635-4591
for more information
1600 Trigg City Rd., Cornersville, TN 37046
bltppr@gmail.com**



CORRIENTE CATTLE for sale, bulls, heifers and roping cattle available. Call, (615)459-7773. Leave message, I do not have cell phone. Thank you.

5' BUSH HOG for sale, used 1 summer, \$795. (931)593-2937. Please leave message with return number.



DO IT YOURSELF LAND CLEARING. 120HP DOZIER, \$350 PER DAY, \$1,600 PER WEEK. FREE PICK UP AND DELIVERY. EXCAVATOR ALSO AVAILABLE. CALL RICK, (931)619-0421.

MEAT HOGS, PIGS FOR SALE, BARROWS, \$75. GILTS, \$100. GOOD MEAT GENETICS, YORKSHIRE/DUR OC CROSS. LUCKY B FARM, HARTSELLE, AL. (256)341-7331.

2013 CHEVY AVA-LANCHE for sale, silver-black diamond, 96,000 miles, \$19,000. Call Ron, leave message, (931)994-6998.

WANTED, cab or doors for 8700 Ford tractor. (205)388-7369.

LIVESTOCK & FLATBED TRAILERS for sale, must see, different sizes and options. Financing available. Wholesale Trailers, Lebanon, Tennessee. (615)714-3894.

WANTED, creep feeder on wheels. (270)565-2132.

Equipment Auction

Saturday, September 19th, 2020 • 9:00 A.M.

Begin taking Consignments September 12th • Personnel will be on site 8:00 - 5:00 daily
Farm • Construction Equipment • Trucks • Trailers • Lumber & More
Consignments Accepted • No Yard Sale Items
Located at: 205 AL Hwy. 68, Collinsville, AL 35961

FORMS OF PAYMENTS: Cash, Check & Most Major Credit & Debit Cards.
A 4% Processing Fee Will Be Added To All Credit & Debit Card Transactions.

No Buyer's Premium



DeBerry's RockSolid Auction Co.

www.deberrysrocksolidauction.com

For More Information, Call:
David 256-504-5450

AAL#2734

or Gerald 256-601-0924

AAL#5324 GAL#AU004291

Directions: From Collinsville I-59 Exit 205, go 68 E 5.5 miles to sale site.
From Leesburg Hwy. 411, go 68 W 6.5 miles to sale site. Next to Fuel City.

For pictures & more info, visit
facebook.com & auctionzip.com

UNIFOREST SKIDDING WINCHES, turn your tractor into a skidding winch, in stock at Daves Sawmill Sales in Lawrenceburg, KY. (859)265-0793. Also, in stock in Crossville, TN. (931)484-8890.

PRESSURE TREATED 1x6x14 ft and 1x6x16 ft pine fence boards for sale. Also, have 4x4x8 ft square pressure treated fence post. (931)675-3260.





New Idea Hay Rake - 5 Bar Belt Drive
OR New Holland 256 5 Bar Shaft Drive



HILLBILLY EQUIPMENT
931-729-3320



Long Backhoe - 3pt. w/pump,
w/outriggers, 12" & 18" Buckets



Ford 1710 Tractor - diesel,, PS, good
tires & hours



Kubota L2500 Tractor - 4WD, New Motor Built,
Excellent Cond. Kubota LB400 Loader & Bucket



Massey Ferguson 135 Tractor - Diesel, Good
Tires, Complete Motor Build, New Crank,
Pistons, Sleeves, Rings, Mains Bearings, Rod
Bearings, Head Worked

JD 450 C Dozer - 6 way blade, ROPS, good undercarriage.....	\$13,000	3 Pt. Ripper.....	\$350
Fella Werke Fold Pull Tedder, 3 working sections.....	\$350	Massey Ferguson 135 Tractor.....	\$3,750
8' 3pt. Hitch Disk, 3pt to 2pt.....	\$450	Kubota L2350 Tractor, 4WD, 996 hrs, PS., New Front Tires, w/Bush Hog 2245 QT Loader w/ Bucket, New Seat.....	\$8,000
Front Bale Spear.....	\$250	Kubota L3010 Tractor, HST, 4WD, PS., 1500 hrs, w/Kubota LA482 Loader w/Bucket, R-4 Tires, Rollbar.....	\$9,500
Trailer, 5x8 - Tilt, Wire Mesh.....	\$500	Long 1199B - 3PT, backhoe attachment w/pump.....	\$3,000
Plows - 1, 2, 3, 4 Bottoms.....	Call, \$300 down	new 12in bucket, 18in bucket.....	\$650
Bushhog Type Mower, 3pt.-5'.....	\$450	International 484 Tractor, rollbar canopy, extra hydraulics, motor build, good tires.....	\$5,200
Finish Mowers, 4'-5'.....	\$500	5 1/2 Tiller 3 pt. HD (sold new at Co-op).....	\$1,400
3 pt. 9 Shank Orchard Plow.....	\$400	Ford 601 Tractor, diesel, power steering (super rare).....	\$3,900
Cultivators/Cub Complete.....	\$400	Ford 1710 Tractor - good tires, diesel cylinder, 25 hp.....	\$3,000
Post Hole Diggers, 3 pt., Ford.....	\$750 each	Ford 600, Tractor, gas, new clutch, good tires.....	\$2,000
Used Backhoe Buckets.....	Call	Mahindra Rotary Mower, 6' (repaired).....	\$650
3 pt. Spreader, PTO Drive.....	\$250	Kubota 6' Finish Mower 3pt.....	\$1,000
IH Belly Mowers 5'.....	\$400	50'x100' Quanset Building, dissembled ready to long on your trailer.....	\$8,500
JD Planter, 3 pt., 2 row.....	\$300	Trailer 5'x10' Tilt Jack, 2" ball, new tires.....	\$600
Post Hole Digger Danuser, 3 pt, 9" & 16" Auger.....	\$750		
3 pt. Spring Tooth Cultivator, 2 row.....	\$250		
Pull 5' Bush Hog.....	\$300		
3 pt. 1 Row Cultivator.....	\$125		
Int 424 Tractor, gas.....	\$2,250		



International 674 Tractor - Diesel,
Power Steering, International 2500 Loader
w/ Bucket, Excellent Tires, New Seat



Kubota M9000 Tractor- 4x4 only,
Loader & Bucket



Kubota L3300 Tractor - 4x4, New
Rear R-4 Tires, Kubota LA480 Loader
w/Bucket

Call Rex 931-729-3320 1151 Hwy 48 S, Centerville, TN



1978 IH 1086, duals,
4-post, totally
restored, 3,200 hours,
runs and looks great,
\$ 1 4 , 5 0 0 .
(256)293-9731.

JOHN DEERE 700
feed grinder, \$1,000.
Cullman, AL area.
(256)734-2166.

DEALERS WANTED. E-Z Products in Spearman, TX has been manufacturing fencing equipment since 1954. We're looking for dealers to sell our Wire Rollers & Spool equipment. Guaranteed product, and orders can be shipped the same day. Call, (806)659-2467 for more information. www.ezproductstx.com.

SHEEP DECK CHAIR, for working sheep, used once, new condition, no lifting, back sheep into the chair, a real back saver for trimming feet/deworming, sells new for \$150, asking \$75. (931)205-2783.

PRESSURE TREATED 1x6x14 ft and 1x6x16 ft pine fence boards for sale. Also, have 4x4x8 ft square pressure treated fence post. (931)675-3260.

REGISTERED BLACK ANGUS BULLS, TAEP deadline 8/1/20, bulls have been 50k tested for maximum return through TAEP in TN, AI sired Jundra Acclaim - AAA 17972810, AI sired Quaker Hill Rampage - AAA 16925771. (615)653-8913. Parker Angus.



UNIFOREST SKIDDING WINCHES, turn your tractor into a skidding winch, in stock at Daves Sawmill Sales in Lawrenceburg, KY. (859)265-0793. Also, in stock in Crossville, TN. (931)484-8890.



ROBINSON ENVIRONMENTAL LAND CLEARING, forestry mulching, boom mower bushhogging, and skid loader work. Call David, (615)631-0638.

4,000 BALES OF ORCHARD GRASS HAY, 12-14% protein, \$6 per bale. Hohenwald, TN area. (931)628-0529.



DO IT YOURSELF LAND CLEARING. 120HP DOZIER, \$350 PER DAY, \$1,600 PER WEEK. FREE PICK UP AND DELIVERY. EXCAVATOR ALSO AVAILABLE. CALL RICK, (931)619-0421.

DECALS & DECAL SETS FOR HEAVY CONSTRUCTION & AG EQUIPMENT

Affordable Decals and Safety Decals. Prompt. Knowledgeable Reliable Service. www.QuipCal.com; Call, (215)536-5339; email:info@customservicescompany.com.

ADAMS HORSE DRAWN large road grader, \$2,250; Smith Mfg. two horse wooden wheel wagon, \$1,750; horse drawn peanut thrashing machine, \$1,650. (931)446-1675.

1977 JD 2240, new clutch, rear tires mechanically excellent, remote and above average looks, independent PTO, 55hp, using now, \$8,400. Eminence, KY. (502)706-1196.

1975 FORD F600 GRAIN TRUCK, 16' Parkhurst bed, no rust, \$5,000. (931)224-8944.

4 CYLINDER DETROIT POWER UNIT, with PTO clutch, \$2,500; 100kw 3-phase generator, diesel, \$3,000 or best offer. (931)589-2285.

WEST FARGO SILAGE SIDE DUMP WAGON, 8 bolt wheels and roof, \$2,500. (931)308-2128.

1953 SUPER M FARMALL, \$3,250; 1945 JD H, \$3,200; Two 501 Ford 7' sickle bar mowers, \$1,000 for both; 1938 B JD and 1938 A JD, \$7,000 for both. (931)296-4376; (931)296-8090.

7' HOWSE BUSH HOG, \$900. (931)224-8944.

Need Cash??

We Buy Standing Timber

- Free Estimates
- Call today to schedule a meeting.
- We sell sawdust - pickup or delivery
- Selling custom log home & barn packages
- Kiln dry and tongue n groove lumber for sale

From A Few Acres Of Good Timber To A Large Forest. We Will Buy The Timber Or Even Land With Timber On It.

Sawmill - 931-937-8581
Peanut - 931-607-2126

Davie Ashley Sawmill
Elora, TN 37328

Parker Farms Cattle and Equipment Co.
 8400 Manchester Pike, Murfreesboro, TN
 Kyle Parker | 615-542-6157



Hay Feeder Wagons
 20' \$3,000
 24' \$3,400
 28' \$3,800
 custom sizes available



Heavy Duty 3 Ton Feeder, \$2,900



Hay Hauler
 8 Roll \$3,000
 6 Roll \$2,800



Disc Mower Caddy
 Offset \$3,500
 In-Line \$3,000



Complete 180 Degree Sweep System, \$5,000



Boomless Pasture Sprayers
 150 gal, 3 pt, \$2,200
 300 gal \$2,900
 500 gal \$3,200
 28' Booms \$500
 Hand Wand \$125
 custom sizes available

Like us on FB at Parker Farms Cattle and Equipment Company

Bull Gates, Bow Gates, Pasture Gates, Hay Rings, Feeder & Creep Panels, Corral Panels, Mineral Feeders, Metal Feed Bunks. We can customize to fit your needs on most all of our products.

PARTING OUT MF-300 and JD-7720 combine, sc and vac, also D2 Cat parts. (270)707-9754.

1975 FORD F600 GRAIN TRUCK, 16' Parkhurst bed, no rust, \$5,000. (931)224-8944.

BIG SQUARE BALES MIXED GRASS, 3x3x8, FIRST CUTTING, FESCUE-ORCHARD GRASS MIX, FERTILIZED, SPRAYED FOR WEEDS, NO RAIN, BALED DRY, NO MOLD, NO MILDEW, 140 AVAILABLE, \$50 EACH. (931)808-8828.

CUSTOM TARPS FOR hoop buildings, available in 11 different colors. We also offer hay tarps and pond liners. Cover your investment, (859)375-5268.



LAKE AND POND FISH FOR STOCKING. Bass, Bluegill, Shell Cracker, Catfish, Grass Carp, Minnows and Other Species. Aerators and Fountains. We deliver! Call for prices! (615)977-0752.

BRITISH WHITE CATTLE For Sale. (256)710-3253; (256)762-4392; www.cypresscreekcattlefarm.com; www.britishwhite.org.

WANTED, young saddle horse, solid color. John M. Hostetler, 555 Dickey Road, Ethridge, TN 38456.

STAYTUFF FENCE WIRE for sale, nine different types of net wire plus barbed wire, pressure-treated round post, cattle panels, Tarter gates, etc. (931)675-3260.

PUREBRED POLLED HEREFORD BULLS for sale, service age. (931)363-0445.

MASSEY FURGU-S O N 8 5 6 0 COMBINE, with 1163 6-row narrow corn head, and 920 20' bean table, \$6,500; Artsway 475 feed mixer, shed kept, good shape, \$4,000 or best offer. (931)589-2285.

BUSH-WHACKER ST-180 Elite Batwing bush hog, 15', very good condition, \$6,500. (256)657-6872.

WANTED, milk goat. John M. Hostetler, 555 Dickey Road, Ethridge, TN 38456.



(270)466-5841
 528 Seay Rd.
 Trenton, KY 42286

Call us for all of your tarp needs!
 Monday - Friday 8AM-5PM



- Semi Trailer Tarps
- Installation, Hardware & Pipes Available

ABSOLUTE LAND AUCTION

SATURDAY, OCTOBER 3RD, 2020 @ 10:00 AM (CST)

BAKER FAMILY LIVING TRUST

813 ACRES

IN 12 TRACTS AND COMBINATIONS

IN 5 FARMS

Outstanding Highly Tillable Carlisle County Farmland!

722.5 TILLABLE ACRES

PROPERTY LOCATIONS:

CR 1300, CR 1372, ST RT 1377, ST RT 1371 & ST RT 1935, OLD ANTIPOCH CHURCH ROAD, IKE WOODEN ROAD

FARM 1:

TRACT 1: FSA TRACT #4796

83.95 Acres, 81.75 Tillable Acres

TRACT 2: FSA TRACT #4796

48.75 Acres, 42.68 Tillable Acres

FARM 2:

TRACT 3: FSA TRACT #316

69.63 Acres, 46.85 Tillable Acres

FARM 3:

TRACT 4: FSA TRACT #519

74.86 Acres, 74.55 Tillable Acres

FARM 4:

TRACT 5: PORTION OF FSA TRACT #4451

38.68 Acres, 100% Tillable Acres

FARM 5:

TRACT 6: FSA TRACT #4450

14.56 Acres, 10.79 Tillable Acres
Excellent Building Tract!

TRACT 7: FSA TRACT #4450

37.44 Acres, 22.31 Tillable Acres

TRACT 8: FSA TRACT #4450

31.91 Acres, 28.58 Tillable Acres

TRACT 9: PORTION OF FSA TRACT #4451

14.56 Acres, 10.79 Tillable Acres

TRACT 10: FSA TRACT #4452

124.72 Acres, 117.7 Tillable Acres

TRACT 11: FSA TRACT #4453

159.35 Acres, 142.05 Tillable Acres

TRACT 12: FSA TRACT #4453

12.05 Acres, 7.6 Tillable Acres
Excellent Building Tract!

IN PARTNERSHIP WITH: LARRY KELLEY, 270.983.1021 RIVER COUNTRY REAL ESTATE AND AUCTION LAND SELLS ABSOLUTE TO THE HIGHEST BIDDER AT 10:00 AM. AUCTION HELD AT THE CARLISLE COUNTY EXTENSION OFFICE LOCATED AT 65 JOHN ROBERTS DRIVE, BARDWELL, KY 42023

REAL ESTATE TERMS: A 10% Buyer's Premium Will Be Added To The Final Bid Price & Included In Contract Price. 15% Deposit Down Day Of Sale Balance In 30 Days. The property is being sold on an "AS IS, WHERE IS" basis, and no warranty or representation, either express or implied, concerning the property is made by the Seller or Auction Company. Each potential bidder is responsible for conducting his or her own independent inspections, investigations, inquiries, and due diligence concerning the property.



HARRIS
Real Estate & Auction

SERVING KENTUCKY AND TENNESSEE

Your Professional Auctioneers

MICHAEL HARRIS
PRINCIPAL BROKER / AUCTIONEER
TL# 5624 / TN BROKER #: 280718
270.970.0200

HOMES - ESTATES - FARMLAND - WATERFRONT

270-247-3253 | 800-380-4318 HARRISAUCTIONS.COM

REGISTERED BLACK ANGUS BULLS, TAEP deadline 8/1/20, bulls have been 50k tested for maximum return through TAEP in TN, AI sired Jundra Acclaim - AAA 17972810, AI sired Quaker Hill Rampage - AAA 16925771. (615)653-8913. Parker Angus. 150 GAL FILCO SPRAYER, with 24' boom, barn kept, \$250. (270)586-8913.



REGISTERED RED ANGUS AND BLACK ANGUS BULLS FOR SALE, 18 months old, ready for service. Located in Rome, GA, 20 miles past Centre, AL. Joe Gibson, (706)506-3026.



CORRAL PANELS SPECIAL, 12' panels 6' tall, 3-pin hookup, \$150 each if you buy 20+, regular \$155, 16ga galvanized. FandPlivestock.com. (615)653-8913.

WANTED, 8', 10' or 12' culti-mulcher. (660)424-3641.

ROBINSON ENVIRONMENTAL LAND CLEARING

Serving Middle Tennessee since 2007



ECO-FRIENDLY FORESTRY MULCHING!

We will clear your land to match your vision! We will work with excellence and efficiency to deliver your desired end results.

- Pasture clearing/restoration
- Timber stand improvement
- Lot clearing-residential and commercial
- Right-of-ways • Fire Prevention
- Wildlife habitat enhancement
- Food plot • Perk Sites • Survey Lines
- Real Estate tracts • Access roads

WWW.DROBINSONLANDCLEARING.COM
615-631-0638

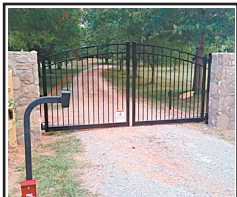

AUTOMATIC GATE INSTALL OR REPAIR. WE REPAIR OR INSTALL COMMERCIAL OR RESIDENTIAL AUTOMATIC GATE OPENERS- SOLAR OR ELECTRIC. RANKED 5 STARS ON GOOGLE FOR SERVICE IN ALL MIDDLE TENNESSEE. FAMILY OWNED/OPERATED. WE FIX WHAT OTHERS CAN'T. 24x7x365. EMERGENCY ON CALL. (931)629-4723.



REGISTERED RED ANGUS AND BLACK ANGUS BULLS FOR SALE, 18 months old, ready for service. Located in Rome, GA, 20 miles past Centre, AL. Joe Gibson, (706)506-3026.

TWO NEW HOLLAND 644 ROUND BALERS, one for parts, one good baler, shed kept, one owner, \$5,500 for both. (931)589-2285.

REGISTERED BLACK ANGUS BULLS for sale, DNA tested, TAEP qualified, Dygerts Farm, Waynesboro, TN. (931)722-5823.

MAHINDRA 3550, 4WD, loader, cab, 210hrs, runs and looks like new, hydrostat, \$26,900. (931)939-4999. 8a.m.-5p.m.

REGISTERED BLACK ANGUS BULLS for sale, fully TAEP qualified, A-I sired out of great cow families, gentle, good EPD's. Cedar Ridge Angus, Pulaski, TN. (256)508-2874. See Cedar Ridge Angus on Facebook.

THE PERFECT TREE SAW



By Hav-Roc, LLP Patented Since 1974

Sizes to fit all Skidsteers, Tractors and Dozers

- Perfect for Stump Cutting
- Perfect for Under Fences
- Hydraulics Not Required
- No Moving Parts
- Low Fuel Use

Lifetime Guarantee!!!

660.553.8615

ThePerfectTreeSaw.com

GROW YOUR OWN POULTRY & EGGS!

Broilers-Brown & White Egg Layers



Whether you are a backyard poultry enthusiast or a commercial producer, Moyer's Chicks has the best broiler crosses and brown or white egg pullets available. Moyer's welcomes orders of 50 or 50,000. We guarantee shipment of 100% healthy chicks.



FREE Shipping Now Available
Call For Details
(215) 536-3155

266 E. Paletown Rd.
Quakertown, PA 18951



www.moyerschicks.com

DECALS & DECAL SETS FOR HEAVY CONSTRUCTION & AG EQUIPMENT

Affordable Decals and Safety Decals. Prompt. Knowledgeable Reliable Service. www.QuipCal.com; Call, (215)536-5339; email:info@customservicescompany.com.

5' BUSH HOG for sale, used 1 summer, \$795. (931)593-2937. Please leave message with return number.

2002, JOHN DEERE 915F, BARN KEPT, ALL NEW BLADES, GUARDS, FINGERS. POLY DIVIDERS, F/A REEL, GOOD POLY ON BOTTOM, EXCELLENT CONDITION, \$10,000. (256)708-3212.

1980 CATEPILLAR D5B DOZER for sale, 7,200 hours, fully equipped, very good, \$25,000. (931)607-9665.

WANTED, creep feeder on wheels. (270)565-2132.

FARM AUCTION

SEPTEMBER 12, 2020 9:00 AM CT

66.57 ACRE FARM & BRICK HOME IN 4 TRACTS

TRACTOR & FARM EQUIPMENT

844 HORTON ROAD, QUEBECK, TN

Lots of Deer & Turkey! *Nice Building Sites!*

This beautiful farm with nice home has about 66.57 acres in high state of cultivation with balance wooded. Property will be offered in tracts and then combination of tracts. Every tract is absolutely gorgeous with multiple building sites.

Real estate will sell at 10:00 AM



- **Tract 1** .571 Acres± - With nice 2 BR brick home completely remodeled with full basement
- **Tract 2** 25.011 Acres± - Partially wooded, outstanding building sites
- **Tract 3** 20.944 Acres± - Mostly open, very nice building sites
- **Tract 4** 20.032 Acres± - Outstanding tract, multiple building sites

NH 8260, with canopy; NH 358 Grinder Mixer; Kuhn Knight 5143 Vertical Maxx Mixer; 3 Ton Creep Feeder; F-250 XL Super Duty, '05, 4WD, w/metal bed, needs repair; Chevy 2500 Silverado, '01, 4WD, w/metal bed, needs repair; F-250 Pick Up, '96, 4WD; Powder River Headgate Transporter; Portable Headgate with Transporter; Shaber Spray Rig, 500 gal. Case Fold Up Disc, 20'

Directions: From Bockman Way in Sparta, take US 70 W/Smithville hwy. 5.6 miles, turn left onto TN 136 S/Old Kentucky Rd. 6.8 miles, turn left onto Franks Derry Rd. 0.9 miles, turn right onto Horton Rd. 0.8 miles. Watch for signs.

Terms: Farm Equipment: Cash or good check day of sale. Real Estate: 10% down day of sale. Balance due at closing within 45 days. House built prior to 1978 and could present exposure to lead base paint. Perspective buyers will be given 10 days prior to sale to inspect.

JOHN SIMPSON
AUCTION & REAL ESTATE
931-837-2943



WWW.JSIMPSON-SPARTA.COM

PICS AND INFO.
AUCTIONZIP.COM ID# 9044

Property is being sold 'as is' having Bidder invited to inspect prior to bidding. This information believed to be correct but not guaranteed. All announcements made day of sale take precedence over any other information

INTERNATIONAL HARVESTER HORSE drawn hay baler, \$600; fire pit-\$125; Jack Daniels's whiskey barrels, \$130 each. (931)446-1675.

5x8 BLACK PLASTIC ROUND BALE COVERS with grommets and hold down pins, \$0.50 each. (931)308-2128.

1977 JD 2240, new clutch, rear tires mechanically excellent, remote and above average looks, independent PTO, 55hp, using now, \$8,400. Eminence, KY. (502)706-1196.

150 GAL FILCO SPRAYER, with 24' boom, barn kept, \$250. (270)586-8913.

DECALS & DECAL SETS FOR HEAVY CONSTRUCTION & AG EQUIPMENT

Affordable Decals and Safety Decals. Prompt. Knowledgeable Reliable Service. www.QuipCal.com; Call, (215)536-5339; email:info@customservicescompany.com. BLACK FORAGE OATS for sale, for haylage, hay, or grazing. Clean seed, \$0.25 per lb. (931)994-7554.

HAY EQUIPMENT for sale, retiring, New Holland 617 cutter, with rebuilt gear box, needs new canvas, \$2,400; New Holland round baler model BR730, kept undercover, \$10,000; New Holland square baler, model 5060, kept undercover, \$14,000; Tumblebug round bale haulers, \$550; Pro Quality hay basket, eliminates manual bale pickup labor, holds 100 square bales, \$1,000. Package deal available. (256)797-0196.

WAGYU HEIFERS for sale. (256)714-6182.

1936 JD 1010S, dual lift, dual PTO independent, power steering, power shift rear wheels, weights, good tires, good runner, original paint, \$3,200. Eminence, KY. (502)706-1196.

LIMOUSIN BULLS AND heifers for sale, black and polled, performance A-I pedigree, \$1,200-\$2,800. (615)714-5670.

WANTED, Combine run seed red clover, white clover, marshall rye grass, timothy, orchard grass. (615)618-0541.

 2 to choose from JD 5100E 436 hrs, 398 hrs, 100 HP, both w/MX15 mowers, your pick \$57,000 each	 New Holland TS110 1998, 1142 hrs., 110 HP, Diesel \$14,500	 Kuhn Tedder like new, GF5202 THA \$6,250	 JD Gator 8251 PS, 1089 hrs., 4WD, Exc. Cond. \$7,450
 Spray Rig Pull Type, Great Cond. \$2,450	 New Holland 640 Auto-wrap, Baler \$7,950	 Vermeer 505 Series L good cond. \$5,950	 2011 Ford F-250 - King Ranch, 102k, Excellent Cond. \$28,500

B+B Manure Spreader, good shape\$4,950
 Bushhogs, 15', all brands, 12 to choose from.....Call
 Dodge Flatbed, 2001, gas, AC, Aluminum
 FlatbedCall
 Gehl 1870 Round Baler.....\$3,950
 Gehl Manure Spreader, dual axle, side sling.....\$5,950
 Gehl Manure Spreader, good cond.....\$5,950
 Hydro Disc, 8'-27', several in stock.....\$995 - \$1,750
 Luck/Now 2260 w/ scales, side auger,
 rear auger\$17,900
 NH 640 Hay Baler\$7,950
 Trailer, 40', 2015, 2-12,000 axle
 electric over hydraulic brakes\$8,950
 20' Used Disc Mowers\$1,250 - \$6,950
 (5) Used Loader, fits most tractors.....\$995 - \$4,500
 (5) Used Stock Trailers, 12'-28'\$1,750 - \$6,250
 Krone Tedder, 2006, KW5.50/4X7T, 2
 excellent condition\$4,850

Ray's Equipment Sales
 3875 38463
 Ray Stooksberry, Owner
 931-722-8276 Cell 931-724-4517
 8 5; 8 1

Gator Trailer Dealer



FOR SALE
 Various Sizes & Thicknesses:
 1/2 inch to 1 1/2 inch thick
 6 inch to 12 inch wide
 8 to 15 feet long

- Black Walnut
- Ambrosia / Wormy Maple
- Cherry
- Cedar
- Various Oaks

Prices:
\$1 to \$2 a board foot

Will cut a particular size to order

ASHLEY ENTERPRISE

Call Us Today: **931-703-7593 or 931-675-8722**



AUTOMATIC GATE INSTALL OR REPAIR. WE REPAIR OR INSTALL COMMERCIAL OR RESIDENTIAL AUTOMATIC GATE OPENERS- SOLAR OR ELECTRIC. RANKED 5 STARS ON GOOGLE FOR SERVICE IN ALL M I D D L E TENNESSEE. FAMILY OWNED/OPERATED. WE FIX WHAT OTHERS CAN'T. 24x7x365. EMERGENCY ON CALL. (931)629-4723.



GARAGE DOOR INSTALL & REPAIR. WE ARE A FULL SERVICE GARAGE DOOR COMPANY. WE INSTALL NEW, SERVICE AND REPAIR ALL MAKES AND MODELS OF COMMERCIAL, RESIDENTIAL AND STORAGE UNIT GARAGE DOORS AND OPENERS. FAMILY OWNED BUSINESS FOR OVER 25 YEARS. WE NEVER SUBCONTRACT. WE FIX WHAT OTHERS CAN'T! WE ARE 24/7/365, SERVING ALL M I D D L E TENNESSEE. CALL FOR PRICING. (931)629-4723.

DECALS & DECAL SETS FOR HEAVY CONSTRUCTION & AG EQUIPMENT

Affordable Decals and Safety Decals. Prompt. Knowledgeable Reliable Service. www.QuipCal.com; Call, (215)536-5339; email:info@customservicescompany.com.

WANTED, creep feeder on wheels. (270)565-2132.

REGISTERED BLACK ANGUS BULLS for sale, fully TAEP qualified, A-I sired out of great cow families, gentle, good EPD's. Cedar Ridge Angus, Pulaski, TN. (256)508-2874. See Cedar Ridge Angus on Facebook.

REGISTERED PURE-BRED LIMOUSIN BULLS and heifers, excellent EPD's, homo polled and homo black. (423)833-8889; (423)743-8686.



BULL GATES, 16', \$209; 14', \$199; 12', \$189; 10', \$179; 8', \$169. FandPLivestock.com. (615)653-8913.

140 ROLLS OF 1st AND 2nd CROP GRASS HAY, 4x6 rolls. (931)691-4864.

KUBOTA 85 MODEL TRACTOR, L245, 25hp, diesel, with one row cultivator, good garden tractor, runs great, \$5,500; 1950 John Deere, with older restoration, looks/runs great, \$2,800; Cub Farmall, with cultivators, disk, plow, belly mower, one point hitch, new tires, nice, \$3,500. (256)383-2272.

NEW IDEA 486 HAY BALER, \$2,000; Gehl 1450 hay baler, \$4,000. (205)388-7369.

WANT TO BUY good used wood stove or wood cook stove. No Sunday calls. (606)549-9726.

WOOD IN THE GROUND WILL ROT.



INSIST ON A PERMANENT FOUNDATION. BUILD WITH PERMA-COLUMN®.
 Post-frame buildings should provide generations of performance. Don't settle for a temporary foundation. Build better. Build stronger. Build to last. Insist on Perma-Column®. Perma-Column® can also be used to replace rotten posts.

Mid-South Perma Column
 1226 N. Main St. | Dyer, TN 38330 | (731)414-0343

CONCRETE WILL NOT.



Call for a quote on getting your rotten posts replaced with perma columns.

MID-SOUTH PERMA COLUMN

ONE ROW NEW HOLLAND SILAGE CHOPPER, in good condition, shed kept, ready to work, \$500. (931)675-3260.

150 GAL FILCO SPRAYER, with 24' boom, barn kept, \$250. (270)586-8913.

NEW IDEA 486 HAY BALER, \$2,000; Gehl 1450 hay baler, \$4,000. (205)388-7369.

150 GAL FILCO SPRAYER, with 24' boom, barn kept, \$250. (270)586-8913.

All Day Event!! SPECIAL FALL ROUND UP HORSE SALE

Saturday, October 3, 2020

- 12:00 P.M. - Used Tack!**
- 5:00 P.M. - New Tack!**
- 6:00 P.M. - Outside!**
- 6:30 P.M. - Consigned Horses!**
- Followed By Unconsigned Horses!**

For more information call:
 Mike Tibbs 931-993-4886
 owner/manager or Dave Roberts
 931-993-3127 owner/auctioneer
 TN Gallery #6102
 Join us on FB. "Where Buyers and Sellers Meet"



For more info on any of these auctions, please call 931-993-3127 or 931-993-4886

HIGHWAY 43 AUCTION COMPANY "Where Buyers and Sellers Meet"

4402 Hwy. 43 N., Ethridge, TN 38456
 TN Gallery #6102
 For More Information Call:
 Dave Roberts 931-993-3127 or Mike Tibbs 931-993-4886

- Horses ponies and Mules - \$20.00 min.
- Payments must be paid day of Sale!



Announcements day of sale take preference over advertisement.

Fully Licensed & Bonded with the Stockers & Packers



CORRIENTE CATTLE for sale, bulls, heifers and roping cattle available. Call, (615)459-7773. Leave message, I do not have cell phone. Thank you.

FOR SALE, 1954 ton and 1/2 Chevrolet truck, not running, \$1,900; 1949 Plymouth, 4DR, not running, \$1,650; 1986 Volkswagen Cabriolet convertible, \$1,350. (931)446-1675.

WANT TO BUY, Goats, sheep, chickens and guineas. Call, (931)427-8477; (256)777-0065.

CAL 1-800-247-7318. It's where all the Farmers place their ads.



AUTOMATIC GATE INSTALL OR REPAIR. WE REPAIR OR INSTALL COMMERCIAL OR RESIDENTIAL AUTOMATIC GATE OPENERS- SOLAR OR ELECTRIC. RANKED 5 STARS ON GOOGLE FOR SERVICE IN ALL MIDDLE TENNESSEE. FAMILY OWNED/OPERATED. WE FIX WHAT OTHERS CAN'T. 24x7x365. EMERGENCY ON CALL. (931)629-4723.

FOR SALE, 40ft. 3pt. spray boom, \$500. Henry, TN area. (731)352-2831; (731)363-2040.

FOR SALE: 6 in x 6 ft privacy fence slats. Also, have 4x4x8 ft fence post and 2x4 lumber for privacy fence. (931)675-3260.

ONE ROPING AND ONE WESTERN SADDLE, both in good condition, both have bridles and pads, ready to go, \$300 each or best offer. John M. Hostetler, 555 Dickey Road, Ethridge, TN 38456.

KUBOTA 85 MODEL TRACTOR, L245, 25hp, diesel, with one row cultivator, good garden tractor, runs great, \$5,500; 1950 John Deere, with older restoration, looks/runs great, \$2,800; Cub Farmall, with cultivators, disk, plow, belly mower, one point hitch, new tires, nice, \$3,500. (256)383-2272.

FOR SALE: JD 235, 21' wing fold disk with harrow. (660)424-3641.

MASSEY FURGU-SON 8560 COMBINE, with 1163 6-row narrow corn head, and 920 20' bean table, \$6,500; Artsway 475 feed mixer, shed kept, good shape, \$4,000 or best offer. (931)589-2285.

FOR SALE: 6 in x 6 ft privacy fence slats. Also, have 4x4x8 ft fence post and 2x4 lumber for privacy fence. (931)675-3260.

OVERSTOCKED!

- Retaining Wall Blocks
- Landscapers
- Farmers
- Industries
- Build Your Storage Bins!

\$40 Each

(You Haul)

Mid South Concrete Inc.

P.O. Box 1220 • 1750 Braley Ln. • Pulaski, TN 38478
 2408 Hwy. 43 South • Leoma, TN 38468
931-363-0690 • 800-705-5326

www.midsouthconcrete.com



Circle W • Delta
Calico • Blazer
GPI • Homesteader

**Now Available
RV Parts**

Horse Stock Flat Beds Utility Trailers Carports Gates & Panels Cargo, Dumps Bike Trailers Tow Dollies

Parts - Sales - Service - Rentals

B&W Authorized Installer

Consignments Welcome

The Trailer Store

1021 New Lewisburg Hwy., Columbia, TN

Hours: Mon.-Fri. 8:00 A.M. - 5:00 P.M.; Sat. Closed

Mark Curry, Justin Curry, Becky Lynch

Office: 931-381-2795

Fax: 931-380-0337

BLACK FORAGE OATS for sale, for haylage, hay, or grazing. Clean seed, \$0.25 per lb. (931)994-7554.

PERKINS 6 cylinder diesel motor, good motor, \$800. Cullman, AL area. (256)734-2166.

BUSHOG 2400QT FRONT END LOADER, with hydraulic valve, \$1,850. (931)993-9390.

FULL BLOOD BLACK WAGYU COWS, heifers, bulls, and embryos for sale. (256)541-9246.

REGISTERED BLACK ANGUS BULLS for sale, fully TAEP qualified, A-I sired out of great cow families, gentle, good EPD's. Cedar Ridge Angus, Pulaski, TN. (256)508-2874. See Cedar Ridge Angus on Facebook.

13 COWS WITH six calves for sale, cows 3yrs.-6yrs. old, all 6yrs. old are 2014, mostly Charolais cross, \$11,500 firm. (931)762-3979.

FOR SALE: MASSEY FERGUSON 110 M A N U R E SPREADER, \$1,850. Safety Zone calf catcher, fits side-by-side, \$1,200. (865)250-1418.

WANTED, Combine run seed red clover, white clover, marshall rye grass, timothy, orchard grass. (615)618-0541.

WANTED, milk goat. John M. Hostetler, 555 Dickey Road, Ethridge, TN 38456.



CORRIENTE CATTLE for sale, bulls, heifers and roping cattle available. Call, (615)459-7773. Leave message, I do not have cell phone. Thank you.

10' ELECTRIC GARAGE DOOR, \$100. (931)308-2128.

Over 50 Truck Beds in stock, newer & older Chevrolet, Ford, Ram & GMC Single & Dual-Wheel Trucks



Aluminum Beds Starting at \$2,950*



Steel Beds Starting at \$2,150*

We will trade for your used bed! Used Flat Beds & Dually Beds Available! Custom Orders Available!

Skirted Steel Beds - Starting at \$4,800*



Fast Installation on In-Stock Inventory Call Devin or Todd 931-738-9275



120 Auto Lane Sparta, TN 38583 Hwy. 111 In Sparta



CHRYSLER | DODGE | JEEP | RAM SPARTA, TN

JASONLEWISAUTOMOTIVE.COM

*Price plus tax, installation hardware, & installation. Prices do not include applicable sales taxes. Installation hardware not included in advertised price. Limited quantities available. Due to advertising deadlines, some models may be sold out. **Financing available through Sheffield's on most models.



931-425-6176 Used Trucks : New, Rebuilt & Used Truck Parts

HONEA'S Garage

Your Source For Work Trucks For Over 60 Years!!!

If you don't see what you need on my website, call me! I probably have it!



2008 F-450 auto, 12' dump bed w/electric pump, cold AC, 145K Stk#2008 Call for price & info



2008 International 4000 Series, 54K, V8 dsl, auto, 16', dump bed w/new hoist & pump, under 26,000 GVW, Stk#E1908 Call for price & info



2006 Chevy L8500 3 to choose from, 230 hp C7CAT, auto, PS, AC, Hendrixon Susp., 47000 GVW, Stk#G2006 Call for price & info



2012 C2500 4 door, 4WD, 6.0 gas. auto, new brakes, 8' utility bed, PS, AC, Stk#11912 Call for price & info



(3) Aluminum Beverage Trailers Available Great for storage Call for price & info



2007 Ford F-750 30K, dsl, auto, under 26,000 GVW, 16' flatbed with stake sides Stk#E2007 Call for price & info

HoneasGarage.com • BigHatCattle.com

PRESSURE TREATED FENCE POSTS



- Excellent prices
- Pressure treated at our plant with CCA to the retention rate of .40
- 30 year warranty
- Dealer inquiries welcome
- Will protect established dealers territories



11029 Hwy. 132 E. | Sebree, KY 42455
 Kenny Miller (931)239-7962
 Family business since 1987



LIMOUSIN BULLS AND heifers for sale, black and polled, performance A-I pedigree, \$1,200-\$2,800. (615)714-5670.

PUREBRED GELB-VIEH AND BAL-ANCER BULLS, HEIFERS, AND COWS FOR SALE, TOP BLOODLINES AND EPDS. CALL FOR PRICES, (256)874-3488.

FOR SALE, horse power, \$350; upright International corn sheller, \$300. Columbia, TN. (931)446-1675.

RETIREMENT SALE, 45 mixed cows and calves; 400 round rolls of hay; 150 acres of pasture land for rent. Southern Giles/Lincoln County, TN. (931)732-4634; (615)974-9205.

PERKINS 6 cylinder diesel motor, good motor, \$800. Cullman, AL area. (256)734-2166.

5' BUSH HOG for sale, used 1 summer, \$795. (931)593-2937. Please leave message with return number.

DECALS & DECAL SETS FOR HEAVY CONSTRUCTION & AG EQUIPMENT

Affordable Decals and Safety Decals. Prompt. Knowledgeable Reliable Service. www.QuipCal.com; Call, (215)536-5339; email:info@customservicescompany.com.

WANT TO BUY, Goats, sheep, chickens and guineas. Call, (931)427-8477; (256)777-0065.

WANT TO BUY good used wood stove or wood cook stove. No Sunday calls. (606)549-9726.

290 CASE INTERNATIONAL TRACTOR for sale, 1,900 hours. (931)469-7251.

FOR SALE: JD 235, 21' wing fold disk with harrow. (660)424-3641.



UNIFOREST SKIDDING WINCHES, turn your tractor into a skidding winch, in stock at Daves Sawmill Sales in Lawrenceburg, KY. (859)265-0793. Also, in stock in Crossville, TN. (931)484-8890.

BUSH-WHACKER ST-180 Elite Batwing bush hog, 15', very good condition, \$6,500. (256)657-6872.

CUSTOM TARPS FOR hoop buildings, available in 11 different colors. We also offer hay tarps and pond liners. Cover your investment, (859)375-5268.

OLIVER 250 8' WHEEL DISK, barn kept \$1,000. (270)586-8913.



Y-C BRAND

SHELBY CATTLE CO. GENETICS

Registered Angus Cattle For Sale



Y-C BRAND



Thanks to our customers in Tennessee, Kentucky, Alabama & Missouri.

Bulls & Bred Heifers available this fall

YODER CATTLE CO.

Call Today! 731-414-1261 • Fax: 731-665-7601

117 Blackburn Rd., Bradford, TN 38316 • yoder6@daystar.io

Your source for powerful, easy fleshing, beautifully uddered, maternally efficient Angus Cattle that "do it on Grass!"



RIGHT SIZED. RIGHT PRICED.

The Rancher is designed and built to fit your pocket book and smaller HP tractors typically used in cow-calf operations. Great Prices on Net, Twine & Sun Film We Have Used Rakes & Mowers

Coming Soon - Full line of Poultry Supplies!
www.poolfarmequipment.com



Hayliner Hay Trailers, 42', will carry 8/5 ft. rolls..... \$6,000	(2) Vermeer 5400, Standard Electric Tie..... \$4,000
0% For 60 Months on Select Balers	
Sunfilm/Twine/Net, call for info..... For Sale at Great Prices!	
New Holland 575 Square Baler, nice cond..... \$7,500	
2020 Vermeer 6650, net + twine, only 237 Bales,	
"Demo" Call For Price	

NEW IN STOCK:
Vermeer R23 Rake Call for info
Taylor Way Batwing Bushhog, 15' \$14,500
Lewis Brother's Chicken House Blowers..... \$3,100

256-685-0556 • Cell: 256-565-7780
23971 Hwy. 157 • Town Creek, AL 35672

Pool Farm Equipment Co.
Norman Pool, Owner



LAKE AND POND FISH FOR STOCKING. Bass, Bluegill, Shell Cracker, Catfish, Grass Carp, Minnows and Other Species. Aerators and Fountains. We deliver! Call for prices! (615)977-0752.



DO IT YOURSELF LAND CLEARING. 120HP DOZIER, \$350 PER DAY, \$1,600 PER WEEK. FREE PICK UP AND DELIVERY. EXCAVATOR ALSO AVAILABLE. CALL RICK, (931)619-0421.

MEAT HOGS. PIGS FOR SALE, BARROWS, \$75. GILTS, \$100. GOOD MEAT GENETICS, YORKSHIRE/DUR OC CROSS. LUCKY B FARM, HARTSELLE, AL. (256)341-7331.

LIVESTOCK & FLATBED TRAILERS for sale, must see, different sizes and options. Financing available. Wholesale Trailers, Lebanon, Tennessee. (615)714-3894.



LAKE AND POND FISH FOR STOCKING. Bass, Bluegill, Shell Cracker, Catfish, Grass Carp, Minnows and Other Species. Aerators and Fountains. We deliver! Call for prices! (615)977-0752.



ROCK CREEK RANCH. Peaceful, private country living! Amazing 262.35 acre property, perfect for cattle or horses. Wildlife galore-deer, turkey, pheasant and more! Sub-irrigated hay ground, ponds, creek. 4 bed/4 bath, 4 car attached garage, office and bonus room. Covered front and back decks with expansive north/south views. Also, 40x80 finished shop with walk-in freezer and commercial shelving, 20x12 tack room, plus 2 wells, \$975,000. 12850 Sasson Station Road, Edwall, WA 99008. (509)220-0128.

WEST FARGO SILAGE SIDE DUMP WAGON, 8 bolt wheels and roof, \$2,500. (931)308-2128.

The Perfect TreeSaw. Cuts Flush, Low Maintenance, No moving parts, No hydraulics, Saves time. (660)553-8615.

FULL BLOOD BLACK WAGYU COWS, heifers, bulls, and embryos for sale. (256)541-9246.

NEW IDEA 486 HAY BALER, \$2,000; Gehl 1450 hay baler, \$4,000. (205)388-7369.

Selection • Service • Satisfaction

- Aerial Work Platforms
- Lawn- Landscape-Tree
- Compaction
- Material Handlers
- Skid Steers-Mini Excavators
- Generators and Accessories
- Construction Tools
- Concrete-Masonry



From Contractor To Homeowner, **We Can Help!**

WATSON'S Equipment Rental

290 Interstate Drive • Manchester, TN 37355
Mon.-Fri. 7:00 A.M. - 5:00 P.M. • Sat. 7:00 A.M. - Noon



931-954-5862



www.WatsonEquipmentTN.com

1936 JD 1010S, dual lift, dual PTO independent, power steering, power shift rear wheels, weights, good tires, good runner, original paint, \$3,200. Eminence, KY. (502)706-1196.

DEALERS WANTED. E-Z Products in Spearman, TX has been manufacturing fencing equipment since 1954. We're looking for dealers to sell our Wire Rollers & Spool equipment. Guaranteed product, and orders can be shipped the same day. Call, (806)659-2467 for more information. www.ezproductstx.com.

KENTUCKY 31 FESCUE SEED for sale, with Orchard grass. Middle Tennessee. (931)244-0063; (931)852-4545.

KUBOTA U-35-4, used excavator tracks for U-35-4 Kubota. Normal use, no major rips or gouges. These came off a working machine to install new tracks, \$500. (931)629-4723.

WANT TO BUY, Goats, sheep, chickens and guineas. Call, (931)427-8477; (256)777-0065.



UNIFOREST SKIDDING WINCHES, turn your tractor into a skidding winch, in stock at Daves Sawmill Sales in Lawrenceburg, KY. (859)265-0793. Also, in stock in Crossville, TN. (931)484-8890.

2002, JOHN DEERE 915F, BARN KEPT, ALL NEW BLADES, GUARDS, FINGERS. POLY DIVIDERS, F/A REEL, GOOD POLY ON BOTTOM, EXCELLENT CONDITION, \$10,000. (256)708-3212.

7' HOWSE BUSH HOG, \$900. (931)224-8944.

Online Only Auction

Friday, October 2nd, 2020 • 5:00 P.M.

Williamson County Surplus Vehicles Located at 306 Beasley Drive in Franklin, TN.



2015 Ford 15 Passenger Van; 2007 Chevy 15 Passenger Van; 2012 Ford 12 Passenger Van; 2013 Ford Passenger Van; 2006 Ford 15 Passenger Van; 2006 Ford Explorer; Several Dodge Chargers; 2010 Ford Explorer 4x4; 2008 Chevy Impalas; 2001 Toyota Tundra; 2000 Ford F250 Pickup; 2013 Chevy Tahoe 4x4; 1999 Camaro; 2008 Ford Expedition 4x4; (2) 2012 Chevy Tahoes; 2004 & 2005 Dodge Pickups; 1995 Chevy Pickup; 2007 Dodge Caravan; 2006, 2009 Ford Explorer; 1997 Ford Ambulance; 2008 Chevy Trailblazer; 2005 Honda CBR Motorcycle, and many more coming in! Approximatley 100 vehicles in all, check website for details!!

www.GaryAuction.com

All items declared surplus and sell "as is where is." Inspection 8:00 AM – 2:00 PM on Friday October 2nd with bidding ending at 5:00 PM. Terms are Cash or Check with photo ID. 10% Buyers Premium. Check www.garyauction.com for pictures & much more than listed (615) 302-2680.

GARY REALTY & AUCTION
 (615) 302-2680
 FL 1899

www.garyauction.com



JAPANESE 4X4 MINI TRUCKS, great for farm use, hunting, recreation, available with A/C, PS, 5 speed and automatic, some with dump beds. Anderson, AL. Call for prices, (256)740-7287. www.berryhillminitrucks.com

OLIVER 250 8' WHEEL DISK, barn kept \$1,000. (270)586-8913.

BUSH-WHACKER ST-180 Elite Batwing bush hog, 15', very good condition, \$6,500. (256)657-6872.

HIGH QUALITY BLACK ANGUS COWS for sale. October calving, \$1,200 each. (931)728-9477.

WANTED TO BUY, used farm gates, farm panels, corral panels, hay rings. (931)808-1047.

JD 8300 GRAIN DRILL, 26 hole, with small seed box, always shedded, like new. (931)691-4864.

WANTED, 8', 10' or 12' culti-mulcher. (660)424-3641.

ADAMS HORSE DRAWN large road grader, \$2,250; Smith Mfg. two horse wooden wheel wagon, \$1,750; horse drawn peanut thrashing machine, \$1,650. (931)446-1675.

RYE SEED for sale, cleaned and tested, 50lb bags, \$16.50 per bag. (256)657-6872.

WANTED, horse drawn grader, 4-wheel; 1940's-1950's pickup truck, any condition; iron wheel tractors; whiskey barrels. Columbia, TN. (931)446-1675.



NEW HOLLAND TR86 COMBINE, only 1,300 hours, 2nd owner, with 6-row narrow corn head, 20' small grain head, header wagon, 4 new tires, shed kept, \$18,500. (931)993-9390.

HIGH QUALITY BLACK ANGUS COWS for sale. October calving, \$1,200 each. (931)728-9477.

That's a Wrap!



Hay Wrapping

- Cut hay process from 5 days to 2 days
- Eliminates need to build a barn
- Can store for 10% of the cost of a hay barn
- Improves quality of hay
- Wrap dry or wet

Custom Harvesting

Let us help you with all your harvesting needs! We are here to assist you when you need a helping hand getting your crops in on time!

With our harvesting equipment, we have the ability to take care of your crops from field to storage with zero hassle to you.

**Give us a call today!
(931) 308-9091**

Mid South Farm Service

Specializing in small grain planting, harvesting and hay wrapping

Matt Mast (931)308-9091 • www.midsouthfarmservice.com

Servicing Southern Tennessee & Northern Alabama

FOR SALE, wheel weights for 970/1070 Case; Behlen portable grain dryer, model HL, 500 bushel. Case IH 20' grain header, JJC0061493, shedded, very good condition. (731)352-2831; (731)363-2040.

ONE ROPING AND ONE WESTERN SADDLE, both in good condition, both have bridles and pads, ready to go, \$300 each or best offer. John M. Hostetler, 555 Dickey Road, Ethridge, TN 38456.

TWO NEW HOLLAND 644 ROUND BALERS, one for parts, one good baler, shed kept, one owner, \$5,500 for both. (931)589-2285.

GRASS SEED, KY-31 Fescue, germ tested, combine run, 80¢/lb. (931)934-2028; or, (931)308-2128. No Sunday calls.

BRITISH WHITE CATTLE For Sale. (256)710-3253; (256)762-4392; www.cypresscreekcattlefarm.com; www.britishwhite.org.

TELEPHONE UTILITY TRUCK BED, in good condition, \$750. (256)777-0845.

2013 CHEVY AVANLANCHE for sale, silver-black diamond, 96,000 miles, \$19,000. Call Ron, leave message, (931)994-6998.

FOR SALE: 3 young registered polled Hereford cows, excellent EPD's, have baldy calves. (615)339-5694.

1977 JD 2240, new clutch, rear tires mechanically excellent, remote and above average looks, independent PTO, 55hp, us-baling now, \$8,400. Eminence, KY. (502)706-1196.

Great Selection of Used Steel

In the need of steel? Come see us! Used steel inventory changes weekly

\$1⁰⁰ Cash Entrance Fee



CFC Pick & Pull

54 Recycle Drive
Tullahoma, TN 37388
www.cfcrcycling.net

UsedSteel@cfcrcycling.net
Mon. - Sat.



EQUIPMENT REPAIRS



- FARM TRACTORS
- DIESEL FUEL INJECTION SERVICE

StanaDyne - CAV-Roosamaster - Pump & Injectors

Call Lewis 931-607-3031 • 931-596-3644

34 Medley Ln., Estill Springs, TN

Open on Saturdays



UNIFOREST SKIDDING WINCHES, turn your tractor into a skidding winch, in stock at Daves Sawmill Sales in Lawrenceburg, KY. (859)265-0793. Also, in stock in Crossville, TN. (931)484-8890.

KUBOTA U-35-4, used excavator tracks for U-35-4 Kubota. Normal use, no major rips or gouges. These came off a working machine to install new tracks, \$500. (931)629-4723.

BRITISH WHITE CATTLE For Sale. (256)710-3253; (256)762-4392; www.cypresscreekcattlefarm.com; www.britishwhite.org.

WANTED TO RENT FROM SOMEONE, pasture land for cattle, middle TN or northern AL. (931)808-1047.

KENTUCKY 31 FESCUE SEED for sale, with Orchard grass. Middle Tennessee. (931)244-0063; (931)852-4545.

WANTED, milk goat. John M. Hostetler, 555 Dickey Road, Ethridge, TN 38456.

HAY EQUIPMENT for sale, retiring, New Holland 617 cutter, with rebuilt gear box, needs new canvas, \$2,400; New Holland round baler model BR730, kept undercover, \$10,000; New Holland square baler, model 5060, kept undercover, \$14,000; Tumblebug round bale haulers, \$550; Pro Quality hay basket, eliminates manual bale pickup labor, holds 100 square bales, \$1,000. Package deal available. (256)797-0196.

MIRAFOUNT LIVE-STOCK WATERERS for sale, four hole, \$860. (931)675-3260.

JD 8300 GRAIN DRILL, 26 hole, with small seed box, always shedded, like new. (931)691-4864.

REGISTERED BLACK ANGUS BULLS for sale, DNA tested, TAEP qualified, Dygerts Farm, Waynesboro, TN. (931)722-5823.



BULL GATES, 16', \$209; 14', \$199; 12', \$189; 10', \$179; 8', \$169. FandPLivestock.com. (615)653-8913.

WAGYU HEIFERS for sale. (256)714-6182.

CONSIGNMENT AUCTION

Bidding ends
Thursday, Sept. 24th

Annual Fall Consignment Auction

Farm, Construction & Landscaping
Equipment, Lawn Mowers, 4 Wheelers,
Trucks, Trailers, Hay & Field Equipment!

Currently accepting consignments.

Bring your good, used items. No junk.

BID ONLINE ONLY

Visit parksauktion.com to bid.

Consign now thru Sept. 16th!

Bidding begins: Friday, Sept. 18th

Preview: Wed., Sept. 23rd, 4:00-6:00 PM

Bidding ends: Thurs. Sept. 24th @ 8:00 PM

Pick-up: Sat., Sept. 26th beginning @ 9:00 AM



*Items pictured are from previous sales.

FOR MORE INFORMATION CONTACT: STAN 615-456-4600 or JAMES 615-580-6956

ALL ANNOUNCEMENTS MADE DAY OF SALE TAKE PRECEDENCE OVER PREVIOUS ADVERTISING. ALL INFORMATION DEEMED RELIABLE BUT NOT GUARANTEED.



**PARKS
AUCTION**
CO. LLC FIRM 3984



615-896-4600 or TOLL FREE 1.877.465.4600

FIRM #3984

www.parksauktion.com



BULL GATES, 16', \$209; 14', \$199; 12', \$189; 10', \$179; 8', \$169.
FandPLivestock.com. (615)653-8913.

GRASS SEED, KY-31 Fescue, germ tested, combine run, 80¢/lb. (931)934-2028; or, (931)308-2128. No Sunday calls.

4,000 BALES OF ORCHARD GRASS HAY, 12-14% protein, \$6 per bale. Hohenwald, TN area. (931)628-0529.



PUREBRED GELB-VIEH AND BAL-ANCER BULLS, HEIFERS, AND COWS FOR SALE, TOP BLOODLINES AND EPDS. CALL FOR PRICES, (256)874-3488.

WANTED TO BUY, used farm gates, farm panels, corral panels, hay rings. (931)808-1047.

2013 CHEVY AVA-LANCHE for sale, silver-black diamond, 96,000 miles, \$19,000. Call Ron, leave message, (931)994-6998.

WANT TO BUY good used wood stove or wood cook stove. No Sunday calls. (606)549-9726.

WANTED, horse drawn grader, 4 - wheel ; 1940's-1950's pickup truck, any condition; iron wheel tractors; whiskey barrels. Columbia, TN. (931)446-1675.
10' ELECTRIC GA-RAGE DOOR, \$100. (931)308-2128.

WANTED TO RENT LAND in Coffee, Warren, Cannon, DeKalb and Van Buren Counties. (931)224-8944.
WANTED, young saddle horse, solid color. John M. Hostetler, 555 Dickey Road, Ethridge, TN 38456.

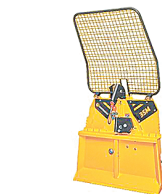

UNIFOREST SKID-DING WINCHES, turn your tractor into a skidding winch, in stock at Daves Sawmill Sales in Lawrenceburg, KY. (859)265-0793. Also, in stock in Crossville, TN. (931)484-8890.

9 SHANK 3 POINT HITCH roter plow, \$700. (931)224-8944.



Wood Trusses
40x60x10 Top & Gable ~ Call
40x40x10 Top & Gable ~ Call

Price includes materials and labor

**ADDISON
AGRI-BUILDERS**

POULTRY HOUSES • BARNs • SHEDS

256-747-3444

Craig Pigg, Owner



All types buildings for farms
Steel Trusses Available

P.O. Box 455 • 2661 Co. Rd. 39
Addison, AL 35540

Brent Dollar - Sales Representative

Office: 256-747-3444 • Fax: 256-747-9002

GLOVER'S FARM EQUIPMENT SALES

New and Used Equipment

Consignments always welcome!

Contact:
BRYAN GLOVER
(931) 638-9152

6841 Minor Hill Hwy.
Pulaski, TN 38478



New 3pt Titan Hyd Dump Bed \$450



New HD Double Spear \$500



New HD 10ft. Aerator \$1,200



MF 255
Perkins diesel engine, runs good **\$6,000**

20 ft. Dual Tandem Hydraulic Dump Trailer, new tires.....	\$6,500
Bushhogs.....	\$250-650 each
2 Bottom Plows.....	\$250 each
Boom Poles.....	\$100 each
2 Row Cultivators.....	\$225
1 Row Cultivators.....	\$150
New Aerators	
6 ft.....	\$800
8 ft.....	\$1,000
12 ft.....	\$1,400
Box Blades.....	\$250-450 each
Grader Blades.....	\$225 each
Bog Disc.....	\$250 each
3 pt. Disc.....	\$400-650 each
Middlebusters.....	\$125 each
3pt Carryall Forms.....	\$150 each

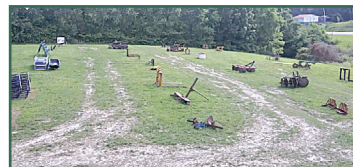

We keep all kinds of good used 3pt equipment in stock. Trade in's welcome!

DEALERS WANTED. E-Z Products in Spearman, TX has been manufacturing fencing equipment since 1954. We're looking for dealers to sell our Wire Rollers & Spool equipment. Guaranteed product, and orders can be shipped the same day. Call, (806)659-2467 for more information. www.ezproductstx.com.

MAHINDRA 3550, 4WD, loader, cab, 210hrs, runs and looks like new, hydrostat, \$26,900. (931)939-4999. 8a.m.-5p.m.

MAHINDRA 3550, 4WD, loader, cab, 210hrs, runs and looks like new, hydrostat, \$26,900. (931)939-4999. 8a.m.-5p.m.

BUSH-WHACKER ST-180 Elite Batwing bush hog, 15', very good condition, \$6,500. (256)657-6872.

FOR SALE: Pressure treated fence post. Several sizes available starting at \$7.25 each. (931)675-3260.



JAPANESE 4X4 MINI TRUCKS, great for farm use, hunting, recreation, available with A/C, PS, 5 speed and automatic, some with dump beds. Anderson, AL. Call for prices, (256)740-7287. www.berryhillminitrucks.com



GARAGE DOOR INSTALL & REPAIR. WE ARE A FULL SERVICE GARAGE DOOR COMPANY. WE INSTALL NEW, SERVICE AND REPAIR ALL MAKES AND MODELS OF COMMERCIAL, RESIDENTIAL AND STORAGE UNIT GARAGE DOORS AND OPENERS. FAMILY OWNED BUSINESS FOR OVER 25 YEARS. WE NEVER SUBCONTRACT. WE FIX WHAT OTHERS CAN'T! WE ARE 24/7/365, SERVING ALL MIDDLE TENNESSEE. CALL FOR PRICING. (931)629-4723.



1978 IH 1086, duals, 4-post, totally restored, 3,200 hours, runs and looks great, \$14,500. (256)293-9731.



DO IT YOURSELF LAND CLEARING. 120HP DOZIER, \$350 PER DAY, \$1,600 PER WEEK. FREE PICK UP AND DELIVERY. EXCAVATOR ALSO AVAILABLE. CALL RICK, (931)619-0421.

LIVESTOCK & FLATBED TRAILERS for sale, must see, different sizes and options. Financing available. Wholesale Trailers, Lebanon, Tennessee. (615)714-3894.

WHEAT STRAW for sale, \$4.75 per bale. Delivery available. Sparta, TN. Call Eric, (931)808-0141.

WANTED, milk goat. John M. Hostetler, 555 Dickey Road, Ethridge, TN 38456.

WEST FARGO SILAGE SIDE DUMP WAGON, 8 bolt wheels and roof, \$2,500. (931)308-2128.

Seed For Sale

Wildlife Seed

Deer & Turkey Plot Mixes
Winter Peas
Turnips - 7 Top - Purple Top
Forage Turnips
Forage Rape
Chicory - Forage
Mustards & Kale
Diakon Radish

Other-Misc.

Parakeet/Budjje Food
Feed Wheat
Brassica Forage Mix (Forage Greens)

Lawn Grasses

Southern Supreme Turf
Sunrise Primo Turf-Ryegrass
Creeping Red Fescue

Clovers/Legumes

"Fixation" Balansa Clover
"Frosty" Berseem Clover
Dixie Crimson Clover
Advantage Ladino Clover
Kenland Red Clover
Durana Ladino Clover
White Dutch Clover
Alfalfa - Varieties
Vetch

Grasses

KY 31 Fescue
KY 32 Fescue
Shilo II Orchard Grass
Timothy
Marshall, Nelson Ryegrass
Gulf Annual Ryegrass
Max Q II Jesup Fescue



Certified Wheat

USG 3539
SY Viper
Saluda

Small Grains

Wrens Abruzzi Rye
Triticale - Tricale 342
Bob Oats
Barley

Cover Crop Blends

Clemmons & Hamner Seed, Inc.

5578 County Rd. 34, Killen, AL 35645
www.clemmonshammerseed.com

Call 256-757-9996

If you don't see what you're looking for, give us a call!





UNIFOREST SKIDDING WINCHES, turn your tractor into a skidding winch, in stock at Daves Sawmill Sales in Lawrenceburg, KY. (859)265-0793. Also, in stock in Crossville, TN. (931)484-8890.

RETIREMENT SALE, 45 mixed cows and calves; 400 round rolls of hay; 150 acres of pasture land for rent. Southern Giles/Lincoln County, TN. (931)732-4634; (615)974-9205.

FOR SALE, wheel weights for 970/1070 Case; Behlen portable grain dryer, model HL, 500 bushel. Case IH 20' grain header, JJC0061493, shedded, very good condition. (731)352-2831; (731)363-2040.

TWO NEW HOLLAND 644 ROUND BALERS, one for parts, one good baler, shed kept, one owner, \$5,500 for both. (931)589-2285.

TELEPHONE UTILITY TRUCK BED, in good condition, \$750. (256)777-0845.

BOW GATES, 10', \$305; also available in 4' - 12'. FandPlivestock.com. (615)653-8913.

2013 CHEVY AVALANCHE for sale, silver-black diamond, 96,000 miles, \$19,000. Call Ron, leave message, (931)994-6998.

ONLINE ABSOLUTE AUCTION



BIDDING: SEPT 15 - OCT 6 AT 10 AM CT

505 Ac± IN 5 TRACTS

Laurel Cliff Rd. Clarkrange, TN (Fentress Co.)

Crop Land / Farm & Ranch / Recreational Property / Homesites
81 Ac± to 161 Ac± Unrestricted Tracts

- ◆ Mostly Level to Gently Rolling with Panoramic & Bluff Views
- ◆ 2 Mi.± of Hurricane Creek Frontage, 2 Large Ponds & Abundant Wildlife
- ◆ Near Catoosa WMA, Big South Fork, Monterey & Crossville
- ◆ Centrally Located Between Nashville & Knoxville... 13½ Mi. from I-40



TAYSAUCTIONS.COM

620 MAXWELL ST
COOKEVILLE, TN 38501
(931) 526-2307



Sam Tays: 931.260.8352 / sam@taysauctions.com
TERMS: 10% Buyers Premium. 20% down day of sale, balance due at closing within 30 days. See full terms on the website.



BOW GATES, 10', \$305; also available in 4' - 12'. FandPlivestock.com. (615)653-8913.

PARTING OUT MF-300 and JD-7720 combine, sc and vac, also D2 Cat parts. (270)707-9754.

WANT TO BUY, Goats, sheep, chickens and guineas. Call, (931)427-8477; (256)777-0065.

OLIVER 250 8' WHEEL DISK, barn kept \$1,000. (270)586-8913.

4,000 BALES OF ORCHARD GRASS HAY, 12-14% protein, \$6 per bale. Hohenwald, TN area. (931)628-0529.

FOR SALE: 1999 Ford F550, diesel, 4 door, dually, 9' flatbed, good truck. (660)424-3641.

LIMOUSIN BULLS AND heifers for sale, black and polled, performance A-I pedigree, \$1,200 - \$2,800. (615)714-5670.

MIRAFOUNT LIVESTOCK WATERERS for sale, four hole, \$860. (931)675-3260.



GRAVITY FLOW WAGON for sale, \$1,800 or best offer. Lewisburg. (931)478-3521.

BUNK FEEDERS



With or Without Legs
Open or Closed Ends

Delivery Available



River City Concrete

9160 Hwy. 128 | Savannah, TN, 38372 | 731-925-0271

www.rivercity-concrete.com

CATTLE GUARDS

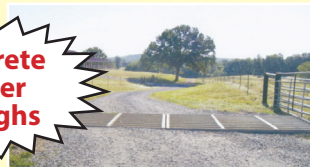

8' • 12' • 16' Widths
Rounded Top Design Keeping Livestock From Crossing

Concrete Water Troughs

"GOD'S COUNTRY" ALL BREED FEMALE SALE

Nov. 7, 2020 | 1:00PM CST
Smith Co. Ag Center | Carthage, TN

Featuring:
**Open Heifers, Bred Heifers,
Bred Cows, Cow-Calf Pairs,
Commercial & Registered**

All females will be confirmed.

For more information, please contact:

Turner Farms:

John & Barbara Maxwell
(615) 418-7150
or (615) 418-6533
johnandbarbara90@gmail.com

Kemmer Auctioneers:

Pit Kemmer
(931) 335-4628
pkemmer@frontiernet.net



WANTED, young saddle horse, solid color. John M. Hostetler, 555 Dickey Road, Ethridge, TN 38456.

FOR SALE: 6 in x 6 ft privacy fence slats. Also, have 4x4x8 ft fence post and 2x4 lumber for privacy fence. (931)675-3260.

KENTUCKY 31 FESCUE SEED for sale, with Orchard grass. Middle Tennessee. (931)244-0063; (931)852-4545.

DECALS & DECAL SETS FOR HEAVY CONSTRUCTION & AG EQUIPMENT

Affordable Decals and Safety Decals. Prompt. Knowledgeable Reliable Service. www.QuipCal.com; Call, (215)536-5339; email:info@customse rvicescompany.com.

10' ELECTRIC GARAGE DOOR, \$100. (931)308-2128.

FOR SALE: BLACK REGISTERED Balancer bulls, 1 calving ease and 1 terminal bull, 19 months old, \$2,000 each. (865)250-1418.

DECALS & DECAL SETS FOR HEAVY CONSTRUCTION & AG EQUIPMENT

Affordable Decals and Safety Decals. Prompt. Knowledgeable Reliable Service. www.QuipCal.com; Call, (215)536-5339; email:info@customse rvicescompany.com.

Custom Hoop Bldg. Covers, Hay Tarps, & Pond Liners

11 Colors Available

All covers have 2" weld for Strong Waterproof Seams



Cover Your Investment

Agricultural • Industrial • Commercial

3433 White Hall Road
Mackville, KY 40040
Fax: 859-375-5269

859-375-5268

WANTED, horse drawn grader, 4 - wheel; 1940's-1950's pickup truck, any condition; iron wheel tractors; whiskey barrels. Columbia, TN. (931)446-1675.

FOR SALE: MASSEY FERGUSON 110 M A N U R E SPREADER, \$1,850. Safety Zone calf catcher, fits side-by-side, \$1,200. (865)250-1418.

BIG SQUARE BALES MIXED GRASS, 3x3x8, FIRST CUTTING, FESCUE-ORCHARD GRASS MIX, FERTILIZED, SPRAYED FOR WEEDS, NO RAIN, BALE DRY, NO MOLD, NO MILDEW, 140 AVAILABLE, \$50 E A C H . (931)808-8828.

REGISTERED HEREFORD BULLS for sale, in Florence, Alabama. Call for price. (256)760-1220; or, (256)740-9372.

DECALS & DECAL SETS FOR HEAVY CONSTRUCTION & AG EQUIPMENT

Affordable Decals and Safety Decals. Prompt. Knowledgeable Reliable Service. www.QuipCal.com; Call, (215)536-5339; email:info@customse rvicescompany.com.

DECALS & DECAL SETS FOR HEAVY CONSTRUCTION & AG EQUIPMENT

Affordable Decals and Safety Decals. Prompt. Knowledgeable Reliable Service. www.QuipCal.com; Call, (215)536-5339; email:info@customse rvicescompany.com.

1977 JD 2240, new clutch, rear tires mechanically excellent, remote and above average looks, independent PTO, 55hp, using now, \$8,400. Eminence, KY. (502)706-1196.



Mitsubishi D1500 2WD, DSL, runs good - \$3,250

Cub, w/cultivators, looks & runs good, new tires - \$2,500

MF 135 - Dsl, rear remotes, good tires, new seat - \$3,500

We Sell New & Used Tractor Parts - Call For Details

ZACK'S TRACTORS & REPAIR

Hwy. 101, Rogersville, AL
256-483-3748
256-483-6681

WE DO MECHANIC WORK

We repair all types of tractors.
Call now to get your tractor work done!

We Sell Tractor Tires!

SALES - RENTAL - LEASE

DECATUR CONTAINER

5375 Marsha Ave. Decatur, AL 35603

888-751-3802

Providing Quality, Low-Cost Storage Solutions Since 1995



For Rent or Sale

Mobile Offices

- 8' widths
- 20'-40' lengths
- With or without AC
- Custom Built



Sale Or Rental

20'x8'x8½'

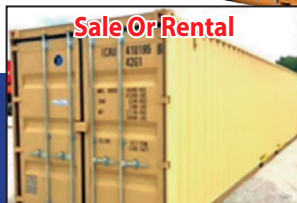

Sale Or Rental

40'x8'x8½'



Sale or Rental

40'x8½'x9½'

Used Shipping Storage Containers

Call Tommy St. John or Neal Sellers

Office (256) 751-3800 • Email: Sales@DecaturContainer.com

FOR SALE, wheel weights for 970/1070 Case; Behlen portable grain dryer, model HL, 500 bushel. Case IH 20' grain header, JJC0061493, shedded, very good condition. (731) 352-2831; (731)363-2040.

FULL BLOOD BLACK WAGYU COWS, heifers, bulls, and embryos for sale. (256)541-9246.

TELEPHONE UTILITY TRUCK BED, in good condition, \$750. (256)777-0845.

5x8 BLACK PLASTIC ROUND BALE COVERS with grommets and hold down pins, \$0.50 each. (931)308-2128.

140 ROLLS OF 1st AND 2nd CROP GRASS HAY, 4x6 rolls. (931)691-4864.

PARTING OUT MF-300 and JD-7720 combine, sc and vac, also D2 Cat parts. (270)707-9754.

WANTED TO RENT FROM SOMEONE, pasture land for cattle, middle TN or northern AL. (931)808-1047.

KUBOTA 85 MODEL TRACTOR, L245, 25hp, diesel, with one row cultivator, good garden tractor, runs great, \$5,500; 1950 John Deere, with older restoration, looks/runs great, \$2,800; Cub Farmall, with cultivators, disk, plow, belly mower, one point hitch, new tires, nice, \$3,500. (256)383-2272.

DEALERS WANTED. E-Z Products in Spearman, TX has been manufacturing fencing equipment since 1954. We're looking for dealers to sell our Wire Rollers & Spool equipment. Guaranteed product, and orders can be shipped the same day. Call, (806)659-2467 for more information. www.ezproductstx.com.

OLIVER 250 8' WHEEL DISK, barn kept \$1,000. (270)586-8913.

WHEAT AND RYE GRASS MIX, \$8 bushel. (931)308-2128.

5x8 BLACK PLASTIC ROUND BALE COVERS with grommets and hold down pins, \$0.50 each. (931)308-2128.

1980 CATEPILLAR D5B DOZER for sale, 7,200 hours, fully equipped, very good, \$25,000. (931)607-9665.

BLACK FORAGE OATS for sale, for haylage, hay, or grazing. Clean seed, \$0.25 per lb. (931)994-7554.

1936 JD 1010S, dual lift, dual PTO independent, power steering, power shift rear wheels, weights, good tires, good runner, original paint, \$3,200. Eminence, KY. (502)706-1196.

GRASS SEED, KY-31 Fescue, germ tested, combine run, 80¢/lb. (931)934-2028; or, (931)308-2128. No Sunday calls.

13 COWS WITH six calves for sale, cows 3yrs.-6yrs. old, all 6yrs. old are 2014, mostly Charolais cross, \$11,500 firm. (931)762-3979.

RETIREMENT SALE, 45 mixed cows and calves; 400 round rolls of hay; 150 acres of pasture land for rent. Southern Giles/Lincoln County, TN. (931)732-4634; (615)974-9205.

Dave's Sawmill Sales

Ask Us About Our New Patriot Mill



HUD-SON SAWMILLS, FOR THE WORK YOU DO.

We manufacture a number of sawmills, starting with our Sawyer Model at just

\$2,449

UNIFOREST WINCHES

Starting at **\$2,795**

For more information or a free brochure, call:

In Kentucky Call Dave in Lawrenceburg
859-265-0793

In Tennessee Call Harold in Crossville
931-484-8890





40' x 60' x 14'6"
Complete Building Package - \$11,131

With 25 year warranty galvalume roof, 40 year warranty painted sides, 1 walkdoor, 1 - 12x12 sliding door.

Roof Only - \$6,121

*Other sizes and styles to choose from

SEPTEMBER SPECIALS!

40-year warranty painted panel - \$1.93/lf
 20-year Galvalume panel - \$1.65/lf

Metal Roofing For Your Home & Farm



"Quality Building Components At Discount Prices"

257 Anthony Lane • Shelbyville, TN
 931-680-0001 • (888) 992-0005

Open Monday - Friday • www.discountmetalroofing.com



30' x 36' x 10'6"
Complete Building Package - \$5,998

With 25 year warranty galvalume roof, 40 year warranty sides, 1 - 10x8 sliding door, 1 - walkdoor. **Roof Only \$2,725**

36' x 48' x 12'6" - \$8,294
Roof Only - \$4,709

Prices subject to change without notice. All prices plus tax.



UNIFOREST SKIDDING WINCHES, turn your tractor into a skidding winch, in stock at Daves Sawmill Sales in Lawrenceburg, KY. (859)265-0793. Also, in stock in Crossville, TN. (931)484-8890.

FOR SALE: Pressure treated fence post. Several sizes available starting at \$7.25 each. (931)675-3260.

TWO NEW HOLLAND 644 ROUND BALERS, one for parts, one good baler, shed kept, one owner, \$5,500 for both. (931)589-2285.

FOR SALE, 1939 F-20 Farmall, steel wheels, \$1,500; 1949 Case tractor, running, \$1,200. Columbia. (931)446-1675.

GRASS SEED, KY-31 Fescue, germ tested, combine run, 80¢/lb. (931)934-2028; or, (931)308-2128. No Sunday calls.

10' ELECTRIC GARAGE DOOR, \$100. (931)308-2128.

DECALS & DECAL SETS FOR HEAVY CONSTRUCTION & AG EQUIPMENT

Affordable Decals and Safety Decals. Prompt. Knowledgeable Reliable Service. www.QuipCal.com; Call, (215)536-5339; email:info@customservicescompany.com.

KENTUCKY 31 FESCUE SEED for sale, with Orchard grass. Middle Tennessee. (931)244-0063; (931)852-4545.



GARAGE DOOR INSTALL & REPAIR. WE ARE A FULL SERVICE GARAGE DOOR COMPANY. WE INSTALL NEW, SERVICE AND REPAIR ALL MAKES AND MODELS OF COMMERCIAL, RESIDENTIAL AND STORAGE UNIT GARAGE DOORS AND OPENERS. FAMILY OWNED BUSINESS FOR OVER 25 YEARS. WE NEVER SUBCONTRACT. WE FIX WHAT OTHERS CAN'T! WE ARE 24/7/365, SERVING ALL MIDDLE TENNESSEE. CALL FOR PRICING. (931)629-4723.

CATERPILLAR 613-B motor scraper for sale, self-loading, 3208 engine, very good condition, owned since 2001, 8,574 hours, \$16,500. (256)483-9656.

MAHINDRA 3550, 4WD, loader, cab, 210hrs, runs and looks like new, hydrostat, \$26,900. (931)939-4999. 8a.m.-5p.m.

1953 SUPER M FARMALL, \$3,250; 1945 JD H, \$3,200; Two 501 Ford 7' sickle bar mowers, \$1,000 for both; 1938 B JD and 1938 A JD, \$7,000 for both. (931)296-4376; (931)296-8090.

BIG SQUARE BALES MIXED GRASS, 3x3x8, FIRST CUTTING, FESCUE-ORCHARD GRASS MIX, FERTILIZED, SPRAYED FOR WEEDS, NO RAIN, BALED DRY, NO MOLD, NO MILDEW, 140 AVAILABLE, \$50 E A C H . (931)808-8828.

FOR SALE: 3 young registered polled Hereford cows, excellent EPD's, have baldy calves. (615)339-5694.

JD 8300 GRAIN DRILL, 26 hole, with small seed box, always shedded, like new. (931)691-4864.

WANT TO BUY good used wood stove or wood cook stove. No Sunday calls. (606)549-9726.

0% SPECIAL RETAIL FINANCING FOR 36 MONTHS
 ON SELECT NEW BUSH HOG EQUIPMENT
 INCLUDING FLEX-WING AND MULTI-SPINDLE ROTARY CUTTERS, HAY TEDDERS, AND HAY RAKES
 Trust in a company whose name has become synonymous with the task.
 That's performance. That's reputation. That's Bush Hog®.
BUSH HOG Performance You Can Count On™
 www.bushhog.com
 BUSH HOG E-STORE
 BUILT BUSH HOG TOUGH
 CELEBRATING 66 YEARS

Dean Farm Supply

28739 U.S. Hwy. 72 • Hollywood, AL 35752
 256-574-1112
 www.DeanFarmSupply.com

We Have The Right Trailer For You!



Austin Trailer Sales Florence, AL (256) 483-0744	Ferge Auction Somerville, TN (901) 412-1165
Latham Trailer Sales Flemingsburg, KY (606) 209-3939	Thornhill Equipment Hardinsburg, KY (270) 230-7276
The Trailer Store Columbia, TN (931) 381-2795	Wholesale Trailers Lebanon, TN (615) 714-3894

Quality Farm Equipment



Komatsu D65E, PS, near new U/C, tilt blade, ROPS, 1981 Call



Int. 784D, runs & works A1, near new tires, new clutch, very solid, Stk#6094 - \$6,500

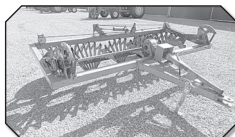

Allied Rock Rake - 10 blade, box scrapers, 10', very little use - \$6,500

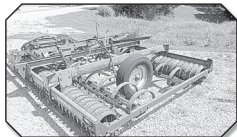

JD Cultimulcher - 12', inboard transports, hyd. cyl., very good condition, Stk#6122 - \$3,000



MF 165 - loader, PS, LP, 2 hyd., 3pt., starts runs & works good - \$5,500



Industrias America Rotary Mower - 2019, 12', 3 pt., Stk#6141 - \$5,500



Int 496 Disc - 24', 9" spacing, Stk#5858 - \$6,500



IH 656 - narrow front, loader, good T/A, hyd. bucket, very good running, Stk#6093 \$5,500



Ford 641 - loader, starts & runs A1, near new tires, Stk#6082 - \$3,900



Ace Hay Wagon - 14', new wood flatbed, on good running gear, new car tires - \$1,200



Degelman 570 Rock Picker ground driven reel, good condition, Stk#6123 - \$4,500



Bale Wagon - 8 bale, good tires & condition, Stk#6095 \$1,900

REGISTERED PURE-BRED LIMOUSIN BULLS and heifers, excellent EPD's, homo polled and homo black. (423) 833-8889; (423) 743-8686.

FOR SALE, horse power, \$350; upright International corn sheller, \$300. Columbia, TN. (931) 446-1675.



GRAVITY FLOW WAGON for sale, \$1,800 or best offer. Lewisburg. (931) 478-3521.

TELEPHONE UTILITY TRUCK BED, in good condition, \$750. (256) 777-0845.

FOR SALE: 6 in x 6 ft privacy fence slats. Also, have 4x4x8 ft fence post and 2x4 lumber for privacy fence. (931) 675-3260.

WANTED, creep feeder on wheels. (270) 565-2132.



UNIFOREST SKIDDING WINCHES, turn your tractor into a skidding winch, in stock at Daves Sawmill Sales in Lawrenceburg, KY. (859) 265-0793. Also, in stock in Crossville, TN. (931) 484-8890.

REGISTERED PURE-BRED LIMOUSIN BULLS and heifers, excellent EPD's, homo polled and homo black. (423) 833-8889; (423) 743-8686.

WANTED TO RENT FROM SOMEONE, pasture land for cattle, middle TN or northern AL. (931) 808-1047.

CATERPILLAR 613-B motor scraper for sale, self-loading, 3208 engine, very good condition, owned since 2001, 8,574 hours, \$16,500. (256) 483-9656.

HIGH QUALITY BLACK ANGUS COWS for sale. October calving, \$1,200 each. (931) 728-9477.

5x8 **BLACK PLASTIC ROUND BALE COVERS** with grommets and hold down pins, \$0.50 each. (931) 308-2128.

BRITISH WHITE CATTLE For Sale. (256) 710-3253; (256) 762-4392; www.cypresscreekcattlefarm.com; www.britishwhite.org.



PUREBRED GELBVIEH AND BALANCER BULLS, HEIFERS, AND COWS FOR SALE, TOP BLOODLINES AND EPDS. CALL FOR PRICES, (256) 874-3488.



NEW HOLLAND TR86 COMBINE, only 1,300 hours, 2nd owner, with 6-row narrow corn head, 20' small grain head, header wagon, 4 new tires, shed kept, \$18,500. (931) 993-9390.

1953 **SUPER M FARMALL**, \$3,250; 1945 **JD H**, \$3,200; Two 501 **Ford 7'** sickle bar mowers, \$1,000 for both; 1938 **B JD** and 1938 **A JD**, \$7,000 for both. (931) 296-4376; (931) 296-8090.

Used Tractors & Parts In Stock



Vermeer V-450
Trencher with Backhoe, DSL, runs & operates good, 1417 hours. JD DSL Eng. - **\$7,500**



Int. 454
gas, PS, runs great **\$3,750**



Ford 4630
375 original hours, excellent cond **\$12,500 firm!!**



Ford 2810
2WD, PS, dsl, great cond., sprayer not included **\$5,950**

Recently Salvaged Tractors

JD 1640	MF 135 DSI + MF 135 Gas
JD 2130	Ford 3000 + 900 w/ wide front
JD 1120	Ford 801 + 601 + 600
JD 950	Golden Jubilee
JD 850	Ford 801, gas, PS
Ford 8N	MF 235, Good Steering Box
Kubota 1500	Mahindra 3550
Formall SA-140-SC-Cub	Ford 2000, w/PS
IH 584 + IH 454	Yanmar 2500

MF 35, gas, 2 stage clutch, live PTO..... **\$2,850**

Narrell Tractor

47 Years In Business
Mark Narrell - Manager

7870 AL Hwy. 69 N., Cullman, AL 35058 **256-796-6445**
narrelltractor@att.net www.narrelltractorllc.com

2002, JOHN DEERE 915F, BARN KEPT, ALL NEW BLADES, GUARDS, FINGERS. POLY DIVIDERS, F/A REEL, GOOD POLY ON BOTTOM, EXCELLENT CONDITION, \$10,000. (256)708-3212.

140 ROLLS OF 1st AND 2nd CROP GRASS HAY, 4x6 rolls. (931)691-4864.

DECALS & DECAL SETS FOR HEAVY CONSTRUCTION & AG EQUIPMENT

Affordable Decals and Safety Decals. Prompt. Knowledgeable Reliable Service. www.QuipCal.com; Call, (215)536-5339; email:info@customservicescompany.com.

FOR SALE, horse power, \$350; upright International corn sheller, \$300. Columbia, TN. (931)446-1675.

FOR SALE, 1954 ton and 1/2 Chevrolet truck, not running, \$1,900; 1949 Plymouth, 4DR, not running, \$1,650; 1986 Volkswagen Cabriolet convertible, \$1,350. (931)446-1675.



Wood or Steel Trusses
40x60x10 Top & Gable ~ Call
40x40x10 Top & Gable ~ Call

Price includes materials and labor within 100 mile radius



All Types Buildings For Farms

A & A CONTRACTING

P.O. Box 158 • Addison, AL 35540

Owner
Kevin Andrews

256-531-3635

Mid-South Salvage, Inc.

New & Used Tractor Parts
All makes & models
Also: Buying Salvage Tractors

We Ship Parts Worldwide

Hwy. 24 West Decatur, AL

256-353-5661

www.midsouthsalvage.net



ROCK CREEK RANCH. Peaceful, private country living! Amazing 262.35 acre property, perfect for cattle or horses. Wildlife galore- deer, turkey, pheasant and more! Sub-irrigated hay ground, ponds, creek. 4 bed/4 bath, 4 car attached garage, office and bonus room. Covered front and back decks with expansive north/south views. Also, 40x80 finished shop with walk-in freezer and commercial shelving, 20x12 tack room, plus 2 wells, \$975,000. 12850 Sasson Station Road, Edwall, WA 99008. (509)220-0128.



GARAGE DOOR INSTALL & REPAIR. WE ARE A FULL SERVICE GARAGE DOOR COMPANY. WE INSTALL NEW, SERVICE AND REPAIR ALL MAKES AND MODELS OF COMMERCIAL, RESIDENTIAL AND STORAGE UNIT GARAGE DOORS AND OPENERS. FAMILY OWNED BUSINESS FOR OVER 25 YEARS. WE NEVER SUBCONTRACT. WE FIX WHAT OTHERS CAN'T! WE ARE 24/7/365, SERVING ALL MIDDLE TENNESSEE. CALL FOR PRICING. (931)629-4723.



CORRAL PANELS SPECIAL, 12' panels 6' tall, 3-pin hookup, \$150 each if you buy 20+, regular \$155, 16ga galvanized. See FandPlivestock.com. (615)653-8913.

WAGYU HEIFERS for sale. (256)714-6182.

HIGH QUALITY BLACK ANGUS COWS for sale. October calving, \$1,200 each. (931)728-9477.

REGISTERED BLACK ANGUS BULLS for sale, fully TAEP qualified, A-I sired out of great cow families, gentle, good EPD's. Cedar Ridge Angus, Pulaski, TN. (256)508-2874. See Cedar Ridge Angus on Facebook.

WAGYU HEIFERS for sale. (256)714-6182.

THE GREAT OUTDOORS IS CALLING!



RTV-XG850 SIDEKICK



SIDEKICK

LIMITED TIME

LOW-RATE FINANCING DEALS!

H&R AGRI-POWER
THE POWER TO GET YOU MORE!

11 HIGHLAND RIM RD
FAYETTEVILLE, TN 37334
931-433-3516
HRAGRIPOWER.COM



Great Deals On Farm Equipment!

Tractors

Case IH Puma 130, 755 Case loader, 1200 hrs.....	\$87,500
Case IH 695, 2WD, new eng, loader.....	\$13,000
Case IH Magnum 200, 870 hrs., MFWD, full GPS.....	\$125,000
Case IH Magnum 250, 2400 hrs.....	\$107,000
IH 464, dsl., restored, BH loader w/QA.....	Call
IH 464, gas, runs good.....	\$3,500
IH 5488, CHA, 2WD.....	\$11,900
IH 1456.....	\$14,500
JD 6300, 4000 hrs., 2WD, syncho.....	\$15,500
NHTS100, CHA.....	\$15,000
Kubota L3410, HST, 900 hrs., MFWD.....	\$9,000

Other Equipment

Case IH RB465 Baler, 300 bales, deluxe.....	\$37,500
Case IH RS551.....	\$6,500
Case IH 1020 Head, 17 1/2.....	\$11,500
Case IH 1063, 6RN, rough.....	\$3,500
Case IH 1440, 4WD.....	\$4,995
Case IH 2020, 25'.....	\$16,900
Case IH 5088, 1190 sep hrs., 2WD.....	\$105,000
Case IH 3162, 2014, 30' draper.....	\$38,500
Case IH 2166, 2WD.....	\$18,500
Case IH 5400 Drill, min-till, small seed.....	\$4,250
Case IH 3020, 25'.....	\$20,000
Case IH 6140 Combine, low hrs.....	\$148,500
Farm King RFKE12 Rake, 12 wheel.....	\$5,000

Header Wagons, Grain Carts & Seed Wagons.....	In Stock
Honda Silver Wing Scooter, 2007.....	\$4,000
IH 1510 Truck, flatbed, toolbox, sideboards..	\$4,500
Kubota RTV 1100C, 2014, 450 hrs., turbo..	\$15,500
Kuhn Tedder, 4 basket.....	\$3,750
MacDon FD75, 30'.....	\$40,500
McFarlin Reel Seed Bed Conditioner, 30', new bearings.....	\$9,750
(2) NH 256 Rakes, side delivery, on caddy.....	\$3,500 set
NH 658.....	\$10,500
NH 5070 Square Baler, hyd. tension, 3 yr. old.....	\$14,500
NH HT154 Rake, 12 wheel.....	\$5,250
NH H7230, 2013 Mower Conditioner.....	\$13,900
New Stoltzfus Bale Wagons, in stock.....	Call
Stoltzfus 5½x24.....	\$3,000 - Other sizes available
Used RTVs, 900's & 1100's.....	Call

www.brothersimplement.com

Brothers IMPLEMENT

Hwy. 41 - Hillsboro, TN
(931) 596-2749

CASE IH
AGRICULTURE

FOR SALE: BLACK REGISTERED Balancer bulls, 1 calving ease and 1 terminal bull, 19 months old, \$2,000 each. (865)250-1418.



GRAVITY FLOW WAGON for sale, \$1,800 or best offer. Lewisburg. (931)478-3521.

KENTUCKY 31 FESCUE SEED for sale, with Orchard grass. Middle Tennessee. (931)244-0063; (931)852-4545.

FOR SALE: 1999 Ford F550, diesel, 4 door, dually, 9' flatbed, good truck. (660)424-3641.

HAFLINGER MARES, 14 year old pair of registered half-sister Haflinger Mares, wagon and harness included. Perfect condition, Call for price, (931)728-5490; (931)808-8490.

MILLER FARMS, Angus Beef from the farm. 100% natural, non GMO, hormone and antibiotic free. Whole, halves or by the pound. Slaughtered and packaged. (931)593-3702.

5' BUSH HOG for sale, used 1 summer, \$795. (931)593-2937. Please leave message with return number.

BUSHOG 2400QT FRONT END LOADER, with hydraulic valve, \$1,850. (931)993-9390.



UNIFOREST SKIDDING WINCHES, turn your tractor into a skidding winch, in stock at Daves Sawmill Sales in Lawrenceburg, KY. (859)265-0793. Also, in stock in Crossville, TN. (931)484-8890.

7' HOWSE BUSH HOG, \$900. (931)224-8944.



1978 IH 1086, duals, 4-post, totally restored, 3,200 hours, runs and looks great, \$14,500. (256)293-9731.

REGISTERED PURE-BRED LIMOUSIN BULLS and heifers, excellent EPD's, homo polled and homo black. (423)833-8889; (423)743-8686.



BOW GATES, 10', \$305; also available in 4' - 12'. FandPlivestock.com. (615)653-8913.

WANTED, milk goat. John M. Hostetler, 555 Dickey Road, Ethridge, TN 38456.

WANTED, 8', 10' or 12' culti-mulcher. (660)424-3641.

WEST FARGO ONE ROPING AND SILAGE SIDE DUMP WAGON, 8 bolt wheels and roof, \$2,500. (931)308-2128.

FOR SALE: 6 in x 6 ft privacy fence slats. Also, have 4x4x8 ft fence post and 2x4 lumber for privacy fence. (931)675-3260.

ONE WESTERN SADDLE, both in good condition, both have bridles and pads, ready to go, \$300 each or best offer. John M. Hostetler, 555 Dickey Road, Ethridge, TN 38456.
7' HOWSE BUSH HOG, \$900. (931)224-8944.



Bag Kentucky 31
\$57

EFFICIENT APPLIED FOR
LAWN SEED

Priefert®

Farm, Ranch & Rodeo

Stocking Lots of Priefert Products



Priefert Creepfeeder with Panels
\$875

Priefert S04 Chute
\$3,995

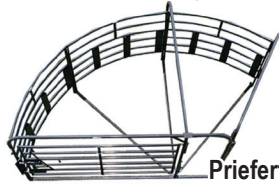

Priefert 135 Sweep Tub Primier
\$1,595



Ivermectin Pour On - 5L
\$48



Hi-Mag Mineral
\$11⁰⁰
 50 lbs

Guntersville FEED STORE LLC

& GARDEN CENTER
256-582-4411
 1321 Blount Ave. Guntersville, AL
guntersvillefeedstore.com

Bring In Copy of Ad For These Specials.

ADAMS HORSE DRAWN large road grader, \$2,250; **Smith Mfg.** two horse wooden wheel wagon, \$1,750; horse drawn peanut thrashing machine, \$1,650. (931)446-1675.

CATERPILLAR 613-B motor scraper for sale, self-loading, 3208 engine, very good condition, owned since 2001, 8,574 hours, \$16,500. (256)483-9656.

BIG SQUARE BALES MIXED GRASS, 3x3x8, **FIRST CUTTING**, **FESCUE-ORCHARD GRASS MIX**, **FERTILIZED**, **SPRAYED FOR WEEDS**, **NO RAIN**, **BALED DRY**, **NO MOLD**, **NO MILDew**, 140 **AVAILABLE**, \$50 **EACH**. (931)808-8828.

INTERNATIONAL HARVESTER HORSE drawn hay baler, \$600; fire pit-\$125; Jack Daniels's whiskey barrels, \$130 each. (931)446-1675.

1980 CATERPILLAR D5B DOZER for sale, 7,200 hours, fully equipped, very good, \$25,000. (931)607-9665.

WANTED, creep feeder on wheels. (270)565-2132.



LAKE AND POND FISH FOR STOCKING. Bass, Bluegill, Shell Cracker, Catfish, Grass Carp, Minnows and Other Species. Aerators and Fountains. We deliver! Call for prices! (615)977-0752.

KENTUCKY 31 FESCUE SEED for sale, with Orchard grass. Middle Tennessee. (931)244-0063; (931)852-4545.

HAFLINGER MARES, 14 year old pair of registered half-sister Haflinger Mares, wagon and harness included. Perfect condition, Call for price, (931)728-5490; (931)808-8490.

HAY FOR SALE, 4x5 rolls of mixed grass hay, this year's cutting, \$30 per roll, delivery available. Pulaski, TN. (931)292-3899.

INTERNATIONAL HARVESTER HORSE drawn hay baler, \$600; fire pit-\$125; Jack Daniels's whiskey barrels, \$130 each. (931)446-1675.

WHEAT AND RYE GRASS MIX, \$8 bushel. (931)308-2128.

BUSH-WHACKER ST-180 Elite Batwing bush hog, 15', very good condition, \$6,500. (256)657-6872.

FOR SALE: BLACK REGISTERED Balancer bulls, 1 calving ease and 1 terminal bull, 19 months old, \$2,000 each. (865)250-1418.

INTERNATIONAL HARVESTER HORSE drawn hay baler, \$600; fire pit-\$125; Jack Daniels's whiskey barrels, \$130 each. (931)446-1675.

PRESSURE TREATED 1x6x14 ft and 1x6x16 ft pine fence boards for sale. Also, have 4x4x8 ft square pressure treated fence post. (931)675-3260.

140 ROLLS OF 1st AND 2nd CROP GRASS HAY, 4x6 rolls. (931)691-4864.

REGISTERED BLACK ANGUS BULLS for sale, DNA tested, TAEP qualified, Dygerts Farm, Waynesboro, TN. (931)722-5823.

1980 CATERPILLAR D5B DOZER for sale, 7,200 hours, fully equipped, very good, \$25,000. (931)607-9665.

LIMOUSIN BULLS AND heifers for sale, black and polled, performance A-I pedigree, \$1,200-\$2,800. (615)714-5670.

OLIVER 250 8' WHEEL DISK, barn kept \$1,000. (270)586-8913.

Well Built™ to Handle Your Hay

Trust Your Most Important Forage Crop to Stoltzfus Mfg.

Well Built™ Round Bale Carriers



Heavy Duty

- Designed to load & unload with a 3 pt. hitch bale spear
- Reinforced cross members
- 9 models with 6, 8, or 10 bale capacities
- Heavy duty construction

Dealer Inquiries Invited! Several Locations Available!

Well Built - Feeders:

- Built tough for long life!
- Available in a variety of lengths
- Adjustable slant bar or self-locking head locks
- Ideal for cattle in either feedlots or meadows



Gates • Slant Bar Sections
 Head Locks • Gutter Grates

For a free brochure or more information, call: **610-273-3603**

Dealers located throughout TN & KY
 Call for the one nearest you!
 F.O.B. Cub Run, KY

Stoltzfus MFG

Cub Run, KY

DEALER INQUIRIES INVITED • CUSTOM WAGONS A SPECIALTY

ALWAYS A GREAT SELECTION



Lane Shark L52 11
Cutting positions, hyd. powered
Call for price



2007 BX2350T60
Power steering, diesel, 60" deck
\$6,500



2014 Kubota B3350 SU
240 hrs., loader & backhoe
\$19,900



Large Selection of Zero Turn Mowers
0% Interest
Going right now! Don't wait!



New Kubota DM 1024
7" 9" disc mower. 0% financing
\$8,500



2019 BX 2380 T60
36 hrs, still under factory warranty
\$9,800

www.bctractor.com

BLOUNT COUNTY TRACTOR, INC.
Highway 75 North, Oneonta, AL 35121
Bus: 205-625-5381
Fax: 205-274-8795

Alabama's Branson Dealer
Call For Specials, Deals and Incentives.



2007 JD 6320
runs and operates good, buddy seat.
\$29,750



NH 640 Baler - local trade, just out of the field, good belts
\$3,500



Case 480 ELL
4 cyl. Cummins engine
\$6,850



JD 4020 - 6100 hrs., 2WD, 101 HP
\$14,950



Bushhog 2215 - **\$15,900**



New Branson PK Deals
Call Matt for Options & Pricing!



JD 2040
1979, 2WD, 44hp
\$6,950



Bushhog Zero Turn Mowers - Several in stock, starting at **\$5,450**



Cushman 1600XD
4X4, full hard cab with heat,
\$6,850

We Carry Bushhog Mowers - Call For Info
Several Used Round & Square Balers For Sale

HUDDLESTON EQUIPMENT
29233 Hwy. 431 Wedowee, AL 36278
256-363-1132
huddlestonequipment.com

Bush-Whacker **CLAAS** **Branson TRACTORS**

DECALS & DECAL SETS FOR HEAVY CONSTRUCTION & AG EQUIPMENT

Affordable Decals and Safety Decals. Prompt. Knowledgeable Reliable Service. www.QuipCal.com; Call, (215)536-5339; email:info@customservicescompany.com.

RYE SEED for sale, cleaned and tested, 50lb bags, \$16.50 per bag. (256)657-6872.

REGISTERED HEREFORD BULLS for sale, in Florence, Alabama. Call for price. (256)760-1220; or, (256)740-9372.

WAGYU HEIFERS for sale. (256)714-6182.

REGISTERED BLACK ANGUS BULLS for sale, fully TAEP qualified, A-I sired out of great cow families, gentle, good EPD's. Cedar Ridge Angus, Pulaski, TN. (256)508-2874. See Cedar Ridge Angus on Facebook.

FOR SALE: JD 235, 21' wing fold disk with harrow. (660)424-3641.

4 CYLINDER DETROIT POWER UNIT, with PTO clutch, \$2,500; 100kw 3-phase generator, diesel, \$3,000 or best offer. (931)589-2285.

The Perfect TreeSaw. Cuts Flush, Low Maintenance, No moving parts, No hydraulics, Saves time. (660)553-8615.

PUREBRED POLLED HEREFORD BULLS for sale, service age. (931)363-0445.

ADD VALUE TO YOUR PROPERTY!
Lifetime Metal Roofing, Custom Buildings, Vinyl Siding, Windows, Garage Doors, Entry Doors







Vinyl Shake, Corrugated Metal, Vinyl Ledge Stone

Financing available! Check us out on Facebook! Many colors to choose

Call today! (931)962-8859

Clark's Home Solutions, LLC
792 David Crockett Hwy. | Winchester, TN 37398

Environmentally Friendly Brush Clearing

by Layne Construction

Remove unwanted vegetation. Cut & grind trees up to 6" & brush into mulch. No brush piles.



We Do All Of Types Dirt Work • Loader & Excavator

We can: Clear for wild game plots • Clear ATV trails • Shooting lanes
Pasture reclamation • Lot clearing • Fence lines • Field borders • Right of way

Call for free estimate: 256-975-4193 • 256-975-4296

www.land-clearing-services.com



UNIFOREST SKIDDING WINCHES, turn your tractor into a skidding winch, in stock at Daves Sawmill Sales in Lawrenceburg, KY. (859)265-0793. Also, in stock in Crossville, TN. (931)484-8890.

NEW IDEA 486 HAY BALER, \$2,000; Gehl 1450 hay baler, \$4,000. (205)388-7369.



NEW HOLLAND TR86 COMBINE, only 1,300 hours, 2nd owner, with 6-row narrow corn head, 20' small grain head, header wagon, 4 new tires, shed kept, \$18,500. (931)993-9390.

WANTED, cab or doors for 8700 Ford tractor. (205)388-7369.

HAY FOR SALE, 4x5 rolls of mixed grass hay, this year's cutting, \$30 per roll, delivery available. Pulaski, TN. (931)292-3899.

INTERNATIONAL HARVESTER HORSE drawn hay baler, \$600; fire pit-\$125; Jack Daniels's whiskey barrels, \$130 each. (931)446-1675.

FOR SALE: BLACK REGISTERED Balancer bulls, 1 calving ease and 1 terminal bull, 19 months old, \$2,000 each. (865)250-1418.

EQUIPMENT FOR SALE



1995 Clark 6000 lb. Propane, runs good, dual tire, comes w/triple mass, forks - \$5,000



2003 Yale 5000 lb. Propane, outside tires, runs good - \$5,000

ELORA PALLET SHOP

641 Donaldson Grove Rd., Elora, TN 37328 • (931) 469-5558



AUTOMATIC GATE INSTALL OR REPAIR. WE REPAIR OR INSTALL COMMERCIAL OR RESIDENTIAL AUTOMATIC GATE OPENERS- SOLAR OR ELECTRIC. RANKED 5 STARS ON GOOGLE FOR SERVICE IN ALL MIDDLE TENNESSEE. FAMILY OWNED/OPERATED. WE FIX WHAT OTHERS CAN'T. 24x7x365. EMERGENCY ON CALL. (931)629-4723.



JAPANESE 4X4 MINI TRUCKS, great for farm use, hunting, recreation, available with A/C, PS, 5 speed and automatic, some with dump beds. Anderson, AL. Call for prices, (256)740-7287. www.berryhillminitrucks.com



CORRAL PANELS SPECIAL, 12' panels 6' tall, 3-pin hookup, \$150 each if you buy 20+, regular \$155, 16ga galvanized. FandPlivestock.com. (615)653-8913.

CUSTOM TARPS FOR hoop buildings, available in 11 different colors. We also offer hay tarps and pond liners. Cover your investment, (859)375-5268.

Check Out These Great Deals!



Ford 2910 - \$6,900 runs good



Yanmar EX450 - \$10,000 500 hrs., 4WD, w/loader



Case 585 - \$8,500 2WD, w/loader, good tractor



Kioti CK35 - \$13,995 2012, 342 hrs, 4WD



Kioti CS2410 - \$8,900 2014, 4WD, w/60" mower, 461 hrs

256-927-7550

THE TRACTOR PLACE
2105 EAST BYPASS • CENTRE, AL 35960

hmfreetds.net • tractorplacealabama.com

Come See Us For All Your Truss, Pole Barn & Portable Building Needs.

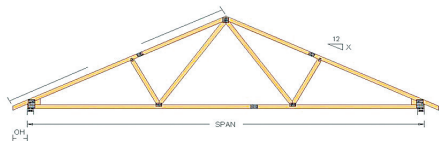

Call Us Today: (931) 759-5178

Southern Truss

3800 New Herman Rd • Fayetteville, TN 37334

ATTN! CONSIGNMENT AUCTION

Saturday, October 17 | 9 am CDT

Being held at Big Valley Farms Livestock Center, LLC
1765 Canoe Creek Rd N, Attalla, AL 35954

Farm & Construction Equipment • All Farm Related Items

Trucks • Tractors • Automobiles • Dozers • Graders

Boats • Rvs • ATV's • All Types of Trailers

Horse • Cattle • Utility Trailers

Over 200 years in Auction Business! Big Valley Farms, LLC in conjunction with International Auction, LLC.

Jeff Bynum 256-441-9917 or Jonathan Kilpatrick 256-490-3066



BIG VALLEY
LIVESTOCK
TRAILER SALES
256.441.9917
Jeff Bynum #1084

INTERNATIONAL AUCTION
InternationalAuctionLLC.com
Thomas J Bone #1706



LAKE AND POND FISH FOR STOCKING. Bass, Bluegill, Shell Cracker, Catfish, Grass Carp, Minnows and Other Species. Aerators and Fountains. We deliver! Call for prices! (615)977-0752.

RYE SEED for sale, cleaned and tested, 50lb bags, \$16.50 per bag. (256)657-6872.

STAYTUFF FENCE WIRE for sale, nine different types of net wire plus barbed wire, pressure-treated round post, cattle panels, Tarter gates, etc. (931)675-3260.



1936 JD 1010S, dual lift, dual PTO independent, power steering, power shift rear wheels, weights, good tires, good runner, original paint, \$3,200. Eminence, KY. (502)706-1196.

CORRAL PANELS SPECIAL, 12' panels 6' tall, 3-pin hookup, \$150 each if you buy 20+, regular \$155, 16ga galvanized. FandPlivestock.com. (615)653-8913.

DEALERS WANTED. E-Z Products in Spearman, TX has been manufacturing fencing equipment since 1954. We're looking for dealers to sell our Wire Rollers & Spool equipment. Guaranteed product, and orders can be shipped the same day. Call, (806)659-2467 for more information. www.ezproductstx.com.

GRASS SEED, KY-31 Fescue, germ tested, combine run, 80¢/lb. (931)934-2028; or, (931)308-2128. No Sunday calls.



REGISTERED RED ANGUS AND BLACK ANGUS BULLS FOR SALE, 18 months old, ready for service. Located in Rome, GA, 20 miles past Centre, AL. Joe Gibson, (706)506-3026.

1975 FORD F600 GRAIN TRUCK, 16' Parkhurst bed, no rust, \$5,000. (931)224-8944.

TELEPHONE UTILITY TRUCK BED, in good condition, \$750. (256)777-0845.

1975 FORD F600 GRAIN TRUCK, 16' Parkhurst bed, no rust, \$5,000. (931)224-8944.

The Perfect TreeSaw. Cuts Flush, Low Maintenance, No moving parts, No hydraulics, Saves time. (660)553-8615.

MILLER FARMS, Angus Beef from the farm. 100% natural, non GMO, hormone and antibiotic free. Whole, halves or by the pound. Slaughtered and packaged. (931)593-3702.

HAFLINGER MARES, 14 year old pair of registered half-sister Haflinger Mares, wagon and harness included. Perfect condition, Call for price, (931)728-5490; (931)808-8490.



Ford 7610 4WD, 2 rear remotes, 85hp @PTO - \$22,900



JD 5200 - 4WD, rear remotes, canopy - \$17,500



Kubota M5700 - 4WD, rear remote, shuttle shift, 52hp @PTO \$13,900



Kubota M9540 - 4WD, 2 sets rear remotes, cold A/C, 2500 hrs., 85hp @PTO - \$28,900

JD 5210 2WD, 52hp, runs great \$8,900 JD 5310 4WD, w/loader, 2 sets remotes, 55hp @PTO \$18,500
Ford 7610 4wd, cab & air, 87hp @ PTO, w/loader \$22,000

D & D Equipment

Heavy Equipment & Farm Tractor Sales

1635 Hwy. 50 East, Centerville, TN 37033 - 931-729-2320
Owners: Jerry Davidson & Steve Davidson

See our pics on Nashville Craigslist!



The Crown For Your Home

Residential • Agricultural • Commercial
 Increase the value & beauty of your home with our maintenance free metal roofing!
 Available in many styles:

Slate, Clay Tile, Shake, Stone Coated Shingle, Thatch & Standing Seam

We manufacture the 3 ft. wide metal panels at our location, plus we use an in-house computerized custom trim machine, for better and faster service!

Plateau Metal Sales www.plateaumetalsalestn.com

103 Randolph Rd. • Crossville, TN **931-277-3586**
 Mon. - Fri. to 5 • Sat. 8 to 12 **1-800-468-0149**

• 2nd location to serve you better. • **1-866-988-7670**
 2448 Buttermilk Road W. • Lenior City, TN **865-376-0528**

YOUR METAL ROOFING HEADQUARTERS



Gossett Farm Equipment, LLC
 1624 Hwy. 100, Centerville, TN 37033 • 931-729-4515

Call Jo To Qualify For 12, 24, 36, 48 Month Zero Interest on Cub Cadet Mowers!
gossettfarmequipment@gmail.com • 931-729-4515 • Great Financing

1953 SUPER M FARMALL, \$3,250; 1945 JD H, \$3,200; Two 501 Ford 7' sickle bar mowers, \$1,000 for both; 1938 B JD and 1938 A JD, \$7,000 for both. (931)296-4376; (931)296-8090.

CATERPILLAR 613-B motor scraper for sale, self-loading, 3208 engine, very good condition, owned since 2001, 8,574 hours, \$16,500. (256)483-9656.

1975 FORD F600 GRAIN TRUCK, 16' Parkhurst bed, no rust, \$5,000. (931)224-8944.

WHEAT STRAW for sale, \$4.75 per bale. Delivery available. Sparta, TN. Call Eric, (931)808-0141.



SHEEP DECK CHAIR, for working sheep, used once, new condition, no lifting, back sheep into the chair, a real back saver for trimming feet/deworming, sells new for \$150, asking \$75. (931)205-2783.

CORRAL PANELS SPECIAL, 12' panels 6' tall, 3-pin hookup, \$150 each if you buy 20+, regular \$155, 16ga galvanized. FandPlivestock.com. (615)653-8913.

WANTED, 8', 10' or 12' culti-mulcher. (660)424-3641.

REGISTERED HEREFORD BULLS for sale, in Florence, Alabama. Call for price. (256)760-1220; or, (256)740-9372.

150 GAL FILCO SPRAYER, with 24' boom, barn kept, \$250. (270)586-8913.

4 CYLINDER DETROIT POWER UNIT, with PTO clutch, \$2,500; 100kw 3-phase generator, diesel, \$3,000 or best offer. (931)589-2285.

BUSHOG 2400QT FRONT END LOADER, with hydraulic valve, \$1,850. (931)993-9390.



BULL GATES, 16', \$209; 14', \$199; 12', \$189; 10', \$179; 8', \$169. FandPlivestock.com. (615)653-8913.

FOR SALE, wheel weights for 970/1070 Case; Behlen portable grain dryer, model HL, 500 bushel. Case IH 20' grain header, JJC0061493, shedded, very good condition. (731)352-2831; (731)363-2040.

FOR SALE, 40ft. 3pt. spray boom, \$500. Henry, TN area. (731)352-2831; (731)363-2040.

MIRAFOUNT LIVESTOCK WATERERS for sale, four hole, \$860. (931)675-3260.

BUSHOG 2400QT FRONT END LOADER, with hydraulic valve, \$1,850. (931)993-9390.

WEST FARGO SILAGE SIDE DUMP WAGON, 8 bolt wheels and roof, \$2,500. (931)308-2128.



CORRIENTE CATTLE for sale, bulls, heifers and roping cattle available. Call, (615)459-7773. Leave message, I do not have cell phone. Thank you.

FOR SALE: BLACK REGISTERED Balancer bulls, 1 calving ease and 1 terminal bull, 19 months old, \$2,000 each. (865)250-1418.

REGISTERED HEREFORD BULLS for sale, in Florence, Alabama. Call for price. (256)760-1220; or, (256)740-9372.

FOR SALE: JD 235, 21' wing fold disk with harrow. (660)424-3641.

For All Your Barn & Shop Needs Metal Roofing For Your Home

40 Years & Limited Lifetime Warranty



- Lumber
- Trusses
- Building Packages
- Garages & Barns
- Large Variety of Painted Metal
- Installation Available

Triple C Metals, Inc. Roofing & Siding
 Canaan Rd., Hwy. 43, Columbia, TN • 931-379-3775

ONE ROW NEW HOLLAND SILAGE CHOPPER, in good condition, shed kept, ready to work, \$500. (931)675-3260.

KUBOTA 85 MODEL TRACTOR, L245, 25hp, diesel, with one row cultivator, good garden tractor, runs great, \$5,500; 1950 John Deere, with older restoration, looks/runs great, \$2,800; Cub Farmall, with cultivators, disk plow, belly mower, one point hitch, new tires, nice, \$3,500. (256)383-2272.

PARTING OUT MF-300 and JD-7720 combine, sc and vac, also D2 Cat parts. (270)707-9754.



NEW HOLLAND TR86 COMBINE, only 1,300 hours, 2nd owner, with 6-row narrow corn head, 20' small grain head, header wagon, 4 new tires, shed kept, \$18,500. (931)993-9390.

290 CASE INTERNATIONAL TRACTOR for sale, 1,900 hours. (931)469-7251.

MILLER FARMS, Angus Beef from the farm. 100% natural, non GMO, hormone and antibiotic free. Whole, halves or by the pound. Slaughtered and packaged. (931)593-3702.

WANTED, cab or doors for 8700 Ford tractor. (205)388-7369.

TELEPHONE UTILITY TRUCK BED, in good condition, \$750. (256)777-0845.

9 SHANK 3 POINT HITCH roter plow, \$700. (931)224-8944.

Longest Lasting Roof Ever!

- 3' Metal Roofing Tuff Rib\ R Panel
- Metal Shingles Many Profiles
- Standing Seam Roofing 12"-16" wide
- All Products Can Be Delivered



Over 20 Years Of Quality Service & Experience
Monday thru Friday 7:00 AM - 5:00 PM
238 Interstate Dr., Manchester, TN 37355

931-728-8185

www.watsonmetalsllc.com



GARAGE DOOR INSTALL & REPAIR. WE ARE A FULL SERVICE GARAGE DOOR COMPANY. WE INSTALL NEW, SERVICE AND REPAIR ALL MAKES AND MODELS OF COMMERCIAL, RESIDENTIAL AND STORAGE UNIT GARAGE DOORS AND OPENERS. FAMILY OWNED BUSINESS FOR OVER 25 YEARS. WE NEVER SUBCONTRACT. WE FIX WHAT OTHERS CAN'T! WE ARE 24/7/365, SERVING ALL MIDDLE TENNESSEE. CALL FOR PRICING. (931)629-4723.

WANTED TO RENT LAND in Coffee, Warren, Cannon, DeKalb and Van Buren Counties. (931)224-8944.

SHEEP DECK CHAIR, for working sheep, used once, new condition, no lifting, back sheep into the chair, a real back saver for trimming feet/deworming, sells new for \$150, asking \$75. (931)205-2783.

REGISTERED PURE-BRED LIMOUSIN BULLS and heifers, excellent EPD's, homo polled and homo black. (423)833-8889; (423)743-8686.

DECALS & DECAL SETS FOR HEAVY CONSTRUCTION & AG EQUIPMENT

Affordable Decals and Safety Decals. Prompt. Knowledgeable Reliable Service. www.QuipCal.com; Call, (215)536-5339; email: info@customservicescompany.com.

WANTED, 8', 10' or 12' culti-mulcher. (660)424-3641.

MASSEY FURGUSSON 8560 COMBINE, with 1163 6-row narrow corn head, and 920 20' bean table, \$6,500; Artsway 475 feed mixer, shed kept, good shape, \$4,000 or best offer. (931)589-2285.

13 COWS WITH six calves for sale, cows 3yrs.-6yrs. old, all 6yrs. old are 2014, mostly Charolais cross, \$11,500 firm. (931)762-3979.



Chicken Litter For SALE

Kiln Dried Shavings For Sale

ORGANIC FERTILIZER

• DELIVERY AVAILABLE •

931-967-8699 • 931-607-8699

CONSIGNMENT AUCTION



SELL YOUR EQUIPMENT WITH US!

Saturday, October 3rd, 2020 at 10 am
Bartee Ag. Arena at 1921 Rossvie Road, Clarksville, TN 37043

- Farm, Construction, & Landscape Machinery •
- Trucks • Powersports • Boats • Rvs • Tools •

Bring your consignments Sept 30, Oct 1 and 2 from 8 am - 5 pm daily!
Call now to have equipment pictured and placed into national advertising!
This is a great opportunity to turn machinery into cash!

Call Frank @ 931-627-1289, David @ 615-584-4327
Shane @ 931-302-4717, or Phillip @ 931-320-4150

Phillip Traylor Auctions & LAND
931-320-4150 931-320-4151
www.ptauctionteam.com
Firm 5914 6% buyer's premium

NAA
CAGA
CERTIFIED APPRAISER
ITAA

2002, JOHN DEERE 915F, BARN KEPT, ALL NEW BLADES, GUARDS, FINGERS. POLY DIVIDERS, F/A REEL, GOOD POLY ON BOTTOM, EXCELLENT CONDITION, \$10,000. (256)708-3212.



LAKE AND POND FISH FOR STOCKING. Bass, Bluegill, Shell Cracker, Catfish, Grass Carp, Minnows and Other Species. Aerators and Fountains. We deliver! Call for prices! (615)977-0752.

MEAT HOGS. PIGS FOR SALE, BARROWS, \$75. GILTS, \$100. GOOD MEAT GENETICS, YORKSHIRE/DUR OC CROSS. LUCKY B FARM, HARTSELLE, AL. (256)341-7331.

13 COWS WITH six calves for sale, cows 3yrs.-6yrs. old, all 6yrs. old are 2014, mostly Charolais cross, \$11,500 firm. (931)762-3979.

FOR SALE, 1939 F-20 Farmall, steel wheels, \$1,500; 1949 Case tractor, running, \$1,200. Columbia. (931)446-1675.

290 CASE INTERNATIONAL TRACTOR for sale, 1,900 hours. (931)469-7251.

WANTED TO RENT LAND in Coffee, Warren, Cannon, DeKalb and Van Buren Counties. (931)224-8944.

WANTED, Combine run seed red clover, white clover, marshall rye grass, timothy, orchard grass. (615)618-0541.

C A L L 1-800-247-7318. It's where all the Farmers place their ads.

CATERPILLAR 613-B motor scraper for sale, self-loading, 3208 engine, very good condition, owned since 2001, 8,574 hours, \$16,500. (256)483-9656.



ROBINSON ENVIRONMENTAL LAND CLEARING, forestry mulching, boom mower bushhogging, and skid loader work. Call David, (615)631-0638.

REGISTERED BLACK ANGUS BULLS, TAEP deadline 8/1/20, bulls have been 50k tested for maximum return through TAEP in TN, AI sired Jundra Acclaim - AAA 17972810, AI sired Quaker Hill Rampage - AAA 16925771. (615)653-8913. Parker Angus.



GRAVITY FLOW WAGON for sale, \$1,800 or best offer. Lewisburg. (931)478-3521.

HONEASGARAGE.COM. Keep up with our truck inventory. Quality used trucks, same location since 1956. Honea's Garage, Taft, TN. (931)425-6176.

MAHINDRA 3550, 4WD, loader, cab, 210hrs, runs and looks like new, hydrostat, \$26,900. (931)939-4999. 8a.m.-5p.m.

7' HOWSE BUSH HOG, \$900. (931)224-8944.

2013 CHEVY AVANLACHE for sale, silver-black diamond, 96,000 miles, \$19,000. Call Ron, leave message, (931)994-6998.

HAFLINGER MARES, 14 year old pair of registered half-sister Haflinger Mares, wagon and harness included. Perfect condition, Call for price, (931)728-5490; (931)808-8490.

WANT TO BUY good used wood stove or wood cook stove. No Sunday calls. (606)549-9726.

C A L L 1-800-247-7318. It's where all the Farmers place their ads.

DECALS & DECAL SETS FOR HEAVY CONSTRUCTION & AG EQUIPMENT

Affordable Decals and Safety Decals. Prompt. Knowledgeable Reliable Service. www.QuipCal.com; Call, (215)536-5339; email:info@customservicesscompany.com.

FOR SALE: 1999 Ford F550, diesel, 4 door, dually, 9' flatbed, good truck. (660)424-3641.



BOW GATES, 10', \$305; also available in 4' - 12'. FandPlivestock.com. (615)653-8913.

SHEEP DECK CHAIR, for working sheep, used once, new condition, no lifting, back sheep into the chair, a real back saver for trimming feet/deworming, sells new for \$150, asking \$75. (931)205-2783.

We Can Make Hydraulic Hoses While You Wait

WE STOCK ROLLER CHAIN

Hydraulic Hoses (Up To 1 Inch) • Ag. Filters
Tractor Oils • Bearings • Seals

We Sell Lawnmower Parts

B&B Auto Parts, Inc.

4936 Winchester Rd. N.E. • New Market, AL
2 miles North of Buckhorn High School

256-379-4733



Owners: Kent Bentley & Denita Bentley Sharpe

Hours: Mon. - Fri. 7:00 A.M. - 5:30 P.M.; Sat. 7:00 A.M. - Noon

Farmers' Exchange

Telephone
931-433-9737
1-800-247-7318

Office Location
404 Main Ave. South
Fayetteville, TN 37334
Monday Thru Friday
8:00 AM - 5:00 PM

Founder
Bill Thomas
1940-2010

Publisher / CEO
Will Thomas

Director of Sales
Evan Dawson
Katie McNabb

Business Development
Janet Mullins
931-993-0026

Tim Ashley
931-205-0644

Bob Barger
601-428-7231

Customer Service
Shelli Fuller
Barb Hargrove
Tracey Pollock
Tim Weir

Creative Director
Chase Perryman

Creative Services
Brianna Brubaker
Clinton George
Melissa Hyde
Will Kelly
Todd Pitts

Distribution
Tim Lackey
Darlene Newgent

Mats, cuts, negatives, art work or other copy submitted for publication is considered to be the property of the advertiser. Advertising is accepted with the understanding that all liability for copyright violation is the sole responsibility of the advertiser.

The Exchange will make every effort to see that advertising copy is correctly printed, but shall not be liable for failure to publish an ad or for typographical errors.

The Exchange will gladly reprint, without charge, that part of an advertisement in which an error occurs, provided a claim is made within three (3) days of the first publication of the ad.

**NEED NEW BELTS?
WE SELL AMERICAN MADE BELTING ONLY!**

Largest Belting Dealer In U.S.

Original Belting for ABSOLUTELY ALL ROUND BALERS IN STOCK!! Save Hundreds

FREE SHIPPING On Belting

MC/VISA/DISCOVER OR COD NO 800# Just Best Prices!!



VERMEER HAY EQUIPMENT New & Used

We Have The Largest Vermeer Baler Parts Inventory In The South

We Fill Over 99% Parts Orders From Stock-Year Round!

Ship UPS Everyday.



HAMMOND EQUIPMENT

**Since 1973 • Faundsdales, AL 36738
(334) 627-3348**

WANTED TO RENT FROM SOMEONE, pasture land for cattle, middle TN or northern AL. (931)808-1047.



ROBINSON ENVIRONMENTAL LAND CLEARING, forestry mulching, boom mower bushhogging, and skid loader work. Call David, (615)631-0638.



UNIFOREST SKIDDING WINCHES, turn your tractor into a skidding winch, in stock at Daves Sawmill Sales in Lawrenceburg, KY. (859)265-0793. Also, in stock in Crossville, TN. (931)484-8890.

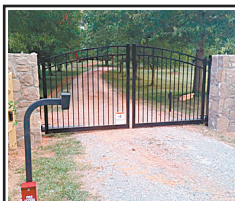

AUTOMATIC GATE INSTALL OR REPAIR. WE REPAIR OR INSTALL COMMERCIAL OR RESIDENTIAL AUTOMATIC GATE OPENERS- SOLAR OR ELECTRIC. RANKED 5 STARS ON GOOGLE FOR SERVICE IN ALL MIDDLE TENNESSEE. FAMILY OWNED/OPERATED. WE FIX WHAT OTHERS CAN'T. 24x7x365. EMERGENCY ON CALL. (931)629-4723.

JD 8300 GRAIN DRILL, 26 hole, with small seed box, always shedded, like new. (931)691-4864.

JOHN DEERE 700 feed grinder, \$1,000. Cullman, AL area. (256)734-2166.

9 SHANK 3 POINT HITCH rooter plow, \$700. (931)224-8944.

ONE ROW NEW HOLLAND SILAGE CHOPPER, in good condition, shed kept, ready to work, \$500. (931)675-3260.

290 CASE INTERNATIONAL TRACTOR for sale, 1,900 hours. (931)469-7251.

REGISTERED PUREBRED LIMOUSIN BULLS and heifers, excellent EPD's, homo polled and homo black. (423)833-8889; (423)743-8686.

MILLER FARMS, Angus Beef from the farm. 100% natural, non GMO, hormone and antibiotic free. Whole, halves or by the pound. Slaughtered and packaged. (931)593-3702.



BOW GATES, 10', \$305; also available in 4' - 12'. FandP livestock.com. (615)653-8913.

RYE SEED for sale, cleaned and tested, 50lb bags, \$16.50 per bag. (256)657-6872.

FOR SALE, 1954 ton and 1/2 Chevrolet truck, not running, \$1,900; 1949 Plymouth, 4DR, not running, \$1,650; 1986 Volkswagen Cabriolet convertible, \$1,350. (931)446-1675.

5x8 BLACK PLASTIC ROUND BALE COVERS with grommets and hold down pins, \$0.50 each. (931)308-2128.

1977 JD 2240, new clutch, rear tires mechanically excellent, remote and above average looks, independent PTO, 55hp, using now, \$8,400. Eminence, KY. (502)706-1196.

FOR SALE: JD 235, 21' wing fold disk with harrow. (660)424-3641.

290 CASE INTERNATIONAL TRACTOR for sale, 1,900 hours. (931)469-7251.

"Keepin' Kind"

Bred Heifer Sale Cullman Stockyard

75 County Road 1339 | Cullman, AL 35058

Sat., Sept. 12, 2020 • 10:30 AM CST

245 BRED HEIFERS

40 F1 Crossbred Heifers

Bred to low birth weight & high weaning
Red Angus Bulls

110 Angus Heifers

Bred to low birth weight Angus Bulls

13 Star 5 Heifers

Bred to low birth weight Red Angus Bulls

40 Black Heifers

Bred to low birth weight Angus Bulls

12 Angus Heifers

Bred to low birth weight Angus Bulls

20 BWF Heifers

Bred to low birth weight Angus Bulls

60 Black & Black Baldie Cows

5 year old pairs & breds
Bred to registered Angus Bulls



CSY office (256) 734-4531
Callahan Parrish (256) 339-6664

Cowherd Equipment & Rental, Inc.



Penta 4030
Several Other Models In Stock



New & Used Dion Equipment
In Stock



Hagedorn 5440
Call for Prices



Dion B58
In Stock - Call



Meyer 350T
In Stock - Call



F64
In Stock - Call

Come see us for all your plastic needs!
Bunker covers & silage bags in stock!

For more information:

Cowherd Equipment & Rental, Inc.

1483 Old Summersville Rd. • Campbellsville, KY 42718

270-465-2679 • 270-469-0398



GARAGE DOOR INSTALL & REPAIR. WE ARE A FULL SERVICE GARAGE DOOR COMPANY. WE INSTALL NEW, SERVICE AND REPAIR ALL MAKES AND MODELS OF COMMERCIAL, RESIDENTIAL AND STORAGE UNIT GARAGE DOORS AND OPENERS. FAMILY OWNED BUSINESS FOR OVER 25 YEARS. WE NEVER SUBCONTRACT. WE FIX WHAT OTHERS CAN'T! WE ARE 24/7/365, SERVING ALL MIDDLE TENNESSEE. CALL FOR PRICING. (931)629-4723.



ROCK CREEK RANCH. Peaceful, private country living! Amazing 262.35 acre property, perfect for cattle or horses. Wildlife galore- deer, turkey, pheasant and more! Sub-irrigated hay ground, ponds, creek. 4 bed/4 bath, 4 car attached garage, office and bonus room. Covered front and back decks with expansive north/south views. Also, 40x80 finished shop with walk-in freezer and commercial shelving, 20x12 tack room, plus 2 wells, \$975,000. 12850 Sasson Station Road, Edwall, WA 99008. (509)220-0128.



CORRIENTE CATTLE for sale, bulls, heifers and roping cattle available. Call, (615)459-7773. Leave message, I do not have cell phone. Thank you.

FOR SALE, 1954 ton and 1/2 Chevrolet truck, not running, \$1,900; 1949 Plymouth, 4DR, not running, \$1,650; 1986 Volkswagen Cabriolet convertible, \$1,350. (931)446-1675.



ROBINSON ENVIRONMENTAL LAND CLEARING, forestry mulching, boom mower bushhogging, and skid loader work. Call David, (615)631-0638.

2002, JOHN DEERE 915F, BARN KEPT, ALL NEW BLADES, GUARDS, FINGERS, POLY DIVIDERS, F/A REEL, GOOD POLY ON BOTTOM, EXCELLENT CONDITION, \$10,000. (256)708-3212.

FOR SALE: Pressure treated fence post. Several sizes available starting at \$7.25 each. (931)675-3260.

LIMOUSIN BULLS AND heifers for sale, black and polled, performance A-I pedigree, \$1,200 - \$2,800. (615)714-5670.

WAGYU HEIFERS for sale. (256)714-6182.

GRASS SEED, KY-31 Fescue, germ tested, combine run, 80¢/lb. (931)934-2028; or, (931)308-2128. No Sunday calls.

JOHN DEERE 700 feed grinder, \$1,000. Cullman, AL area. (256)734-2166.

FOR SALE, 1954 ton and 1/2 Chevrolet truck, not running, \$1,900; 1949 Plymouth, 4DR, not running, \$1,650; 1986 Volkswagen Cabriolet convertible, \$1,350. (931)446-1675.

CALL 1-800-247-7318. It's where all the Farmers place their ads.

WANTED, 8', 10' or 12' culti-mulcher. (660)424-3641.

PERKINS 6 cylinder diesel motor, good motor, \$800. Cullman, AL area. (256)734-2166.

FOR SALE: Pressure treated fence post. Several sizes available starting at \$7.25 each. (931)675-3260.



Print your ad in the space below. Ads must be received no later than the 20th for publication in the following month's issue. Include your phone number as one word.

Free Ads: 1) **A single item priced below \$1,000 (excludes animals).**

Price must be in the ad.

2) **Want to Buy**, Limit 10 Words. Ad to run one (1) issue only!

Rates: 15 words or less - \$12.00 (Additional words 50¢ each per ad per month)

Placement Options

Better Descriptions = Better Results

1

1) Call 800-247-7318

2) Fax to 931-563-4477

3) Place online
www.TheFarmersExchange.com

4) Mail to Farmers' Exchange
P.O. Box 490
Fayetteville, TN 37334

Phone () _____

2 Options (circle)

Bold Type

Add \$2.00 per issue to base charge

ALL CAPS

Add \$2.00 per issue to base charge

Border Around Ad

Add \$4.00 per issue to base charge

3 Payment

- Cash, Check, M.O.
- Discover
- AmEx
- MasterCard
- Visa

Card Number

Expiration Date CVC #

4 Please Run Ad

- 1 Month
- 2 Months
- 3 Months

I have figured charges & options for the above ad & have enclosed:

Amount: \$ _____

Name: _____

Address: _____

Email: _____

Requested Delivery On or Before September 2, 2020

PRSR STD
US POSTAGE
PAID
ATLANTA, GA
PERMIT #3592

P.O. Box 490
Fayetteville, TN 37334

RUSSELL BARNETT

See Travis Searcy, The "Truck Specialist"
We're Better and We'll Prove It!

LABOR DAY

★ SALES EVENT ★

**\$1,000 IN LABOR DAY
BONUS CASH**
ON SELECT MODELS



We Are Your Cab & Chassis & Dually Headquarters!



New 2020 Ram 3500 Tradesman
crew cab, 4WD, 6 cyl., 6.7L, automatic,
Stk#D11326N
MSRP \$64,595 **Sale Price \$60,095**



New 2020 Ram 3500 Tradesman
crew cab, 4WD, 6 cyl., 6.7L, automatic,
Stk#D11319N
MSRP \$64,395 **Sale Price \$59,895**



New 2020 Ram 3500 Chassis Tradesman
crew cab, 4WD, 6.7L, automatic,
Stk#D11351N
MSRP \$58,505 **Sale Price \$54,505**



New 2020 Ram 4500 Chassis Tradesman
crew cab, 4WD, 6 cyl., 6.7L automatic,
Stk#D11370N
MSRP \$72,575 **Sale Price \$69,325**



New 2020 Ram 3500 Tradesman
crew cab, 4WD, 6 cyl., 6.7L, automatic,
Stk#D11352N
MSRP \$64,495 **Sale Price \$59,995**



New 2020 Ram 3500 Laramie
crew cab, 4WD, 6 cyl., 6.7L, automatic,
Stk#D11376N
MSRP \$77,875 **Sale Price \$73,375**



New 2020 Ram 5500 Chassis Tradesman
crew cab, 4WD, 6 cyl., 6.7L, automatic, with
bed, Stk#D11334N
MSRP \$69,145 **Sale Price \$65,895**



New 2020 Ram 5500 Chassis Tradesman
crew cab, 4WD, 6 cyl., 6.7L, automatic,
Stk#D11365N
MSRP \$73,775 **Sale Price \$70,525**

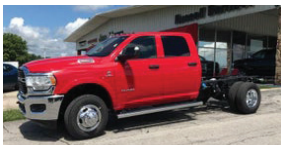

New 2020 Ram 3500 Chassis Tradesman
crew cab, 4WD, 6.7L, automatic,
Stk#D11375N
MSRP \$61,205 **Sale Price \$57,205**



New 2020 Ram 3500 Chassis Laramie
crew cab, 4WD, 6.7L, automatic,
Stk#D11384N
MSRP \$75,570 **Sale Price \$71,570**



New 2020 Ram 3500 Chassis Tradesman
crew cab, 4WD, 6.7L, automatic,
Stk#D11388N
MSRP \$61,205 **Sale Price \$57,205**



New 2020 Ram 3500 Tradesman
crew cab, 4WD, 6.7L, automatic,
Stk#D11409N
MSRP \$63,435 **Sale Price \$58,935**

RUSSELL BARNETT

2756 Decherd Blvd., Winchester, TN
931-691-1712

FIVE STAR
★★★★★
Dealer

BUSINESS LINK

**ON THE
JOB**



Jeep



See Travis Searcy, The "Truck Specialist"
We're Better and We'll Prove It!



www.russellbarnettchryslerdodgejeep.com

*All rebates applied. All prices plus tax, title & tag. \$399 processing fee included. Due to advertising deadline, all prices and incentives including employee pricing is subject to change by the manufacturer without notice. Customers must finance to obtain all Rebates.