

Farmers' Exchange

Place unlimited items for sale:

FarmersExchange.com

Used and New Farm Equipment.
Equipment, Land and Livestock Auctions.

Call for Subscription **800.247.7318**

RUSSELL BARNETT

See Travis Searcy, The "Truck Specialist"
We're Better and We'll Prove It!

BLACK FRIDAY

SALES EVENT



We Are Your Cab & Chassis & Dually Headquarters

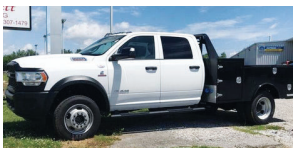

New 2020 Ram 3500 Chassis Tradesman
crew cab, 4WD, 6.7L, automatic
Stk#D11433N
MSRP \$61,305 **Sale Price \$57,305**



New 2020 Ram 3500 Chassis Tradesman
crew cab, 4WD, 6.7L, automatic
Stk#D11456N
MSRP \$61,305 **Sale Price \$57,655**



New 2020 Ram 3500 Chassis Tradesman
crew cab, 4WD, 6.7L, automatic
Stk#D11474N
MSRP \$57,545 **Sale Price \$54,795**



New 2020 Ram 3500 Chassis Tradesman
crew cab, 4WD, 6.7L, automatic
Stk#D11478N
MSRP \$57,745 **Sale Price \$54,995**



New 2020 Ram 3500 Chassis Tradesman
crew cab, 4WD, 6.7L, automatic
Stk#D11476N
MSRP \$57,645 **Sale Price \$54,895**



New 2020 Ram 3500 Chassis Tradesman
crew cab, 4WD, 6.7L, automatic
Stk#D11490N
MSRP \$57,645 **Sale Price \$54,895**



New 2020 Ram 3500 Chassis Tradesman
crew cab, 4WD, 6.7L, automatic
Stk#D11493N
MSRP \$57,645 **Sale Price \$54,895**



New 2020 Ram 4500 Chassis Tradesman
crew cab, 4WD, 6.7L, automatic
Stk#D11475N
MSRP \$65,545 **Sale Price \$61,820**



New 2020 Ram 4500 Chassis Tradesman
crew cab, 4WD, 6.7L, automatic
Stk#D11500N
MSRP \$65,545 **Sale Price \$61,820**



New 2020 Ram 5500 Chassis Tradesman
crew cab, 4WD, 6.7L, automatic
Stk#D11334N
MSRP \$69,145 **Sale Price \$62,351**



New 2020 Ram 5500 Chassis Tradesman
crew cab, 4WD, 6.7L, automatic
Stk#D11365N
MSRP \$73,775 **Sale Price \$66,959**



New 2020 Ram 5500 Chassis Tradesman
crew cab, 4WD, 6.7L, automatic
Stk#D11377N
MSRP \$66,175 **Sale Price \$62,645**

RUSSELL BARNETT

2756 Dechard Blvd., Winchester, TN
931-691-1712

FIVE STAR
★★★★★
Dealer

BUSINESS LINK

ON THE
JOB

CHRYSLER

DODGE

Jeep

RAM

See Travis Searcy, The "Truck Specialist"
We're Better and We'll Prove It!

Call
Travis Searcy
Today!
931-691-1712

www.russellbarnettchryslerdodgejeep.com

*All rebates applied. All prices plus tax, title & tag. \$399 processing fee included. Due to advertising deadline, all prices and incentives including employee pricing is subject to change by the manufacturer without notice. Customers must finance to obtain all Rebates.



1702 Highway 72 East • Athens, AL 35613

256-232-5850

LS Package Deals: Tractor, Loader, Trailer, Box Blade & Cutter



2019 XR4150H

3 Cyl., In-line Vertical, Water-Cooled 4 cycle Turbo Diesel
\$30,789



2016 XU6158C

58HP, 15.8 gal.
\$33,479



2019 XR4140H

3 Cyl., In-line Vertical, Water-Cooled 4 Cycle, Turbo Diesel
\$30,300



2019 XG3135H

3-Cylinder, Water-Cooled, Turbo Diesel
\$23,331



2019 LS Tractor MT 125-24.7HP Package Deal
\$16,025



2019 LS Tractor MT 122-21.5HP Package Deal
\$15,352



2019 XJ2025

3-Cylinder, Indirect-Injection, Water-Cooled
\$17,019



2019 XR4155HC

3 Cyl. In-Line Vertical, Water-Cooled 4 Cycle Turbo Diesel
\$35,402



2019 XG3025

3-Cylinder, Indirect-Injection, Water-Cooled
\$19,955



2019 XR4140

3 Cyl. In-Line Vertical, Water-Cooled 4 Cycle, Turbo Diesel
\$27,124

VIEW OUR COMPLETE INVENTORY AT HANEYEQUIPMENT.COM



OUR SPECIALS OF THE MONTH!



JAY-LOR

D&E is Your **SOURCE**
for Mixers! Huge
IN STOCK Inventory!

H&S



MS3231

Large Inventory
All Styles
In Stock - Call!

H&S



1261 Action Rake
12 Wheel
\$6,850

HAYBUSTER



No Till Drills
With Legume Box &
Lift Cylinder
\$28,500

H&S



GM170
w/scales
In Stock - CALL!

building on
Art's-Way



Arts-Way JR50 &
JR75 Grinder Mixers
In Stock
starting \$18,900

S.I. FEEDERS



24' Feeder Wagons
Heavy Duty
Arrow Front
\$6100
with New Tires!

Call Us... Save \$\$\$

MANITOU



JSM Joystick Switch
& Move Hydraulics
MLT 625 H
19.5' lift 5.5k lift
\$77,000

GEHL



RT105 **\$31,000**
RT165 **\$44,800**

Bush-Whacker



ST-180 & MD-144
15' & 12'
Cutters
IN STOCK

Poultry Specials



Litter Spreaders
Pulverizers &
Windrowers!
Call Us!

D&E

DON ALLISON EQUIP, INC.

www.donallisonequipment.com

800-669-6450

THE MIXER PLACE!

If you need quality products with non-stop support,
it's time to **TriGreen...**

LOWER YOUR TAXES

when you buy Krone ag equipment by Dec. 31
with the Section 179 tax deduction



EasyCut
Pull-Type Disc Mower



Dependable cutting and professional quality.

Swadro
Rotary Rake



Even and consistent windrows

KW/KWT
Rotary Tedders



Powerful rotors turning crops into high quality forage.

Krone machines are customer designed and German engineered for professional hay and forage producers. With their innovation comes efficiency, quality and technology to improve any operation. For a limited time take advantage of these discounts and experience equipment engineered for your performance.



Arab, AL
933 N. Brindlee Mt. Pkwy.
(256) 586-8304

Athens, AL
131 US Hwy 31 S
(256) 232-2131

Columbia, TN
2409 Pulaski Pk.
(931) 388-1557

Cookeville, TN
1490 Interstate Dr.
(931) 526-8544

Corinth, MS
1703 Johnson Dr.
(662) 287-4494

Cullman, AL
3920 AL Hwy 157
(256) 739-5601

Dickson, TN
707 Henslee Dr.
(615) 229-2400

Fayetteville, TN
2894 Huntsville Hwy.
(931) 433-5620

Florence, AL
3613 Florence Blvd.
(256) 757-9080

Franklin, TN
340 9th Ave N
(615) 794-8187

Hendersonville, TN
133 N. Shackle Island Rd.
(615) 824-9726

Huntsville, AL
4550 Research Park Blvd.
(256) 830-4020

Jasper, AL
3700 Industrial Pkwy.
(205) 384-3058

Leighton, AL
1160 Sockwell Ln
(256) 446-5929

Manchester, TN
812 Interstate Dr.
(931) 728-5400

Mt Juliet, TN
10768 Lebanon Rd.
(615) 754-2600

McMinnville, TN
305 Shangri La Ln.
(931) 668-1784

Pelham, AL
3311 Pelham Pkwy
(205) 605-0412

Scottsboro, AL
26685 John T Reid Pkwy.
(256) 259-0704

Winchester, TN
176 Blair Pond Rd.
(931) 967-5144

* Discount amount based on specific machine type & model. Discounts cannot be combined with low rate finance offers. Krone® is a registered trademark of Maschinfabrik Bernard Krone GmbH.
PO Box 18880 Memphis, TN 38181-0880 (901) 842-6011



TAC ENTERPRISES • BUY • SELL • TRADE DAILY

OUR FIRST "TIMED ONLY"

INTERNET AUCTION

Monday, November 16th • starting at 7:30AM CST

Call Ken for More Details

This will be the first of several online only auctions conducted by TAC Enterprises to liquidate a lifetime, 60 plus years of collecting antique tractors, toys, pedal tractors, tools and collectibles of all kinds. We will be selling portions of this "North Alabama Gentleman's" estate over the next several months. Each sale will be limited to approximately 200 items selling in the timed only format. This sale will consist of approximately 40/50 pedal tractors, 10/12 tractors, some restored, consisting of John Deere's, JI Case and Farmall. There is no telling what we will find before these auctions are completed. Thank you in advance for participating in this and our future events...

To register for online bidding go to www.proxibid.com and to view our current events go to www.proxibid.com/ttractors.

These images represent a fraction of the items available for sale:



330-S John Deere, choice of 2, restored \$18,500 each



NEW 55 gal. 3pt spray rig, pump, coupler, wand and boomless nozzle \$825



3240 Woods 20' batwing, 540, good cutter!! we are using!! \$7,000



M7040 Kubota, C/A, 4x4, dual remotes, good tires, 2,372 hrs. showing, little ruff but priced right! \$23,900



430-U John Deere, Rare, only one we have ever seen with factory power steering and left hand reverser! Runs, works good \$8,500 OBO or trade



6115M John Deere, 115 HP, C/A, 4x4, dual remotes, top link, 16 speed power quad transmission with left hand reverser, showing 6,435 hrs. Starts, runs and works out great! \$46,500



BW12 Woods 12' batwing, 540, front and rear chains, \$11,800



2510 John Deere Hi Crop, 1 of 113 built, RARE! runs good \$13,500

TAC ENTERPRISES

3330 Alabama Hwy. 36, Moulton, AL 35650

Auctioneer: Ken Nelson, AL #1326

Hours 8:00 A.M. - 5:00 P.M. Monday - Friday

www.tacenterprises.net

256-974-8588



Cullman, AL • 256-739-5601



JD 5055E - \$24,500



Case IH C70 - \$8,500



KMC 4610 - \$4,279



JD 559 Baler - \$22,500

14 Bushel Bagger, fits JD Z900
E/M/R, 54" deck\$2,750
Firestone R3 Turf Tires, 265/55D16.5,
460/60D24 \$400
Case IH C70, 2000, 813 hrs., 2WD, loader\$8,500
JD 559 Baler, 2015, 7500 bales, mega wide.....\$22,500

Frontier RB5060, 3 pt., 5' \$695 KMC 4610\$4,279

McMinnville, TN • 931-668-1784



Jacto A-500 - \$6,900



JD Z997R - \$12,000



JD 60G - \$54,500



NI 4308 - \$2,200



JD 1025R - \$11,500



JD 6120M - \$96,512

Cookeville, TN • 931-526-8544



Kubota M5800 - \$32,000



JD 6110 - \$98,000



JD 630 - \$9,900



NH BR7090 - \$7,200

Tomahawk Skid Steer Bucket, 5'6" \$550
Kubota B7100, 1200 hrs\$2,800
JD 835R Gator, CHA, 2018\$15,500
JD Z930M, Commercial, 60", 2 hrs\$8,000
JD 630 Disk, 21'\$4,000

JD Z950R, zero turn, 2016, 1550 hrs\$5,500 JD 865M Gator, diesel, cab, green/yellow, 2020\$24,000

Mt. Juliet, TN • 615-754-2600



Kuhn GMD 500 - \$3,999



Frontier WR1008 - \$2,999



Agco WP42 - \$3,999



JD 3043D - \$23,900



Farm King - \$999

Leighton, AL • 256-446-5929



JD 8370R - \$274,000



Int 1486 - \$10,999



Int 1566 - \$9,999



Case IH 500T - \$93,000

Int 986, 1977, 117 hp\$7,900
A&L F505 Grain Cart\$3,500
JD Z655, 2012, 643 hrs\$2,999
JD Z665, 2013, 754 hrs\$2,100
JD R4038, 2017, self propelled,
767 hrs\$255,000
JD R4038, 2018, 623 hrs\$329,000

JD S690, 2013\$279,000 JD 825i, camo, PS, S2\$19,450

Fayetteville, TN • 931-433-5620



Case IH JX75 - \$24,000



JD 3032E - \$15,000



Case IH Magnum 340 - \$129,000

Frontier DM5070\$5,800 Vermeer VR1022 Rake, 10 wheel \$4,800
Case IH MX285\$68,000 JD Z930M, 60", gas\$6,500
Case IH 370 Disk Harrow, 34'\$30,000 JD 630 MoCo, impeller\$13,650
JD Z997R, 72"\$14,500 Frontier RC2084 Rotary Cutter\$3,200
JD 950M, gas, 60"\$6,000 JD 5075E, loader\$29,500
JD 835R, camo\$19,500 JD HX10\$5,500
Kuhn GMD66 Disc Mower\$2,500
Case 330 Turbo Till, 34'\$28,500

Kuhn GMD600\$3,500 MF 431\$9,500

Huntsville, AL • 256-830-4020



JD 5100M - \$74,850



JD 6110M - \$86,300



Fae Mulch Head - \$15,000



JD S690 - \$180,000



JD 325 - \$16,800



JD 329E - \$41,000

Athens, AL • 256-232-2131



JD 1025R - \$15,500



JD 3025E - \$16,500



JD 6130M - \$105,000



JD 1025 - \$19,900

JDZ930A \$4,950
 JD 2210..... \$7,500
 Massey Harris 33 \$1,900
 JD Z915E, 48", 75 hrs \$4,950
 Toro Grandstand \$4,600
 JD 757, 2000, 54", 898 hrs \$3,750

JDZ930M, 2015, 550 hrs \$6,500 Toro ZMaster 6000, 60" cut, 2014 \$3,000

Columbia, TN • 931-388-1557



JD 1250 - \$9,995



JD 1990 Air Drill - \$97,500



Kinze 3600 - \$47,500



J&M 1051-22S - \$27,500

JD 3038E \$19,500
 Frontier RC2060 Rotary Cutter, 5' \$1,795
 Hustler X-One, 60", Stk#1027919 \$6,995
 Farm & Ranch Pasture Seeder, 4' \$1,000
 JD MX15, 15' \$8,500
 JD HX20, 20' \$11,500

JD 790, 2WD, PS, 860 hrs \$7,995 JD Z960M, 72" cut, 496 hrs \$5,500

Manchester, TN • 931-728-5400



JD 3033R - \$10,900



JD 643 - \$4,900



JD 5055E - \$10,000



Kubota M6060 - \$11,900

JD 643 Corn Head \$4,900
 Krone Tedder, 6 basket \$10,500
 Hesston 5580 Round Baler \$3,500
 JD 635FD, 35' flex drapper \$42,500

JD 4030, 2WD \$9,885 Hardi Sprayer \$8,500

Scottsboro, AL • 256-259-0704



Woods 3180 - \$6,500



JD 1770NT - \$55,000



JD 8345R - \$245,000

JD 1770NT, 2009, 30", 16 rows \$55,000 JD 3025E, 2017, 25 hp, 165 hrs., hydro, loader \$15,750
 Kinze 3600, 2007, 30", 12 row \$35,000 Gravity Wagon, 12 ton \$2,500
 JD Z920R, 203, 54", 23.5 hp, 550 hrs \$4,950 JD 702, 2004, 8 wheel \$2,500
 JD 843, 1992, 30" rows, field ready \$7,500 JD 625E, 2004, hydra flex, 25' \$11,500

JD 6700, 60' booms, 15" nozzle \$22,500 Case IH 1250, 24 row, 30" \$56,500

Winchester, TN • 931-967-5144



NDE 554 - \$23,500



JD 8295RT - \$3,589



NH BR7090 - \$13,000

JD 444 Corn Head, 30" row \$1,500 Farm King DN7 Disc Mower \$4,900
 Geringhoff Roto Disk \$22,000 JD MX15 \$9,900
 M&W HC-6 \$2,000 JD 5065E, 444 hrs \$39,900
 Case IH Magnum 340, 2013 \$139,000 JD 5075E, cab, 450 hrs \$39,500
 Frontier WR2010E HP Wheel Rake, 10 wheel \$4,500 Rhino TW96 Rotary Cutter, 8' \$4,900
 Woods BW1800X \$9,900 JD 6100D, open station \$23,500
 NH HT152 Rake \$4,900

Used Lawn & Garden Tractors CALL Commercial Zero Turn Mowers CALL

Florence, AL • 256-757-9080



Vermeer 804 HDS - \$2,899



Hesston PT7 - \$1,200



JD 3025E - \$17,500



Hustler 104 - \$13,500

JD 5065E \$32,000
 JD Z920A, 48" \$3,800
 JD Z920M, 87 hrs \$6,500
 JD Z930M, 57 hrs., 2019, bagger \$9,500

Arab, AL
 933 N Brindlee Mt. Pkwy
 (256) 586-8304

Franklin, TN
 340 9th Ave N
 (615) 794-8187

Murfreesboro, TN
 464 Middle TN Blvd
 (615) 890-6258

Corinth, MS
 1703 Johnson Dr
 (662) 287-4494

Hendersonville, TN
 133 N. Shackle Island Rd
 (615) 824-9726

Pelham, AL
 3311 Pelham Pkwy
 (205) 605-0412

Dickson, TN
 707 Henslee Dr
 (615) 229-2400

Jasper, AL
 3700 Industrial Pkwy
 (205) 384-3058

SECTION 179*

TAX DEDUCTIBLE PURCHASES

*Consult with an accountant for qualifying purchases

www.cbfarmoutdoors.com

Complete Custom Cattle Working System - \$3,750



Includes 180 degree sweep w/20' Alley, slide gate. 5' Walk through Gate. Has a 10x20 main holding pen and attached 8x20 Holding Pen with Combo Panel

C&B 160 Bushel Cattle Creep Feeder w/Gates



\$2,950
16ga/12ga bottom



\$3,550
14ga/12ga bottom



\$3,900
14ga/12ga bottom
Spring Assisted Gates

C&B Hereford Auto Squeeze Chute \$3550



Auto Head Gate, Neck Access Doors, Split Tail Gate. Powder Coat paint. Weighs over 1600 pounds



C&B FARM + OUTDOORS

13976 Hwy. 72 West, Athens, AL 35611

www.cbfarmoutdoors.com

256-777-7137



Delivery Available On All Our Cattle Equipment We Sell

www.cbfarmoutdoors.com

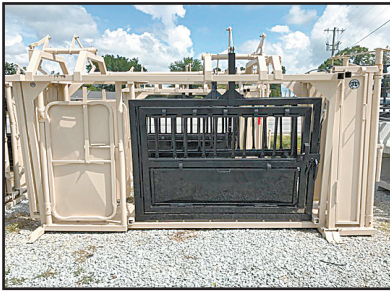

\$4,300

C&B Hereford Cattle Squeeze Chute
w/Built In Palp Cage



\$2,600

Heavy Duty Custom
Squeeze Chute



\$2,800

C&B Angus Auto Cattle
Squeeze Chute



\$300

Custom Palpatation Cage



\$850

C&B Hereford Auto Head Gate
w/Neck Access Doors



Gates Gates Gates
Huge Selections IN STOCK
4' to 20'
CALL 256-777-7137



\$3,600

C&B 20' Hay Feeder Wagon



\$2,200

C&B 5-Ton Stationary
Grain Bin



C&B Mobile Grain Bins
3,000 lb **\$2,200**
5,000 lb **\$2,600**
6,500 lb **\$3,200**



C&B FARM + OUTDOORS

13976 Hwy. 72 West, Athens, AL 35611

www.cbfarmoutdoors.com

256-777-7137



Delivery Available On All Our Cattle Equipment We Sell

Cold Formed Pre-Engineered Steel Buildings



- Design while you wait!
- Delivered in 10 working days after drawing approval.
- 20-25% savings over red iron.

Come in and let us design a building for you!



Manufacturer Of Quality Steel Buildings & Roofing Products.

We Offer Steel Trusses

Precision Metal Forming, Inc.

17713 Hwy. 72, West • Athens, AL 35611

256-232-8080

www.precisionmetalforming.net

"Professional Industry Staff To Assist You In Your Design & Application"



Farm Equipment Specials



Case IH 1020, 20' late model, double drive, good cutterbar, straight auger, Stk#2954 - **\$7,450**



JD 920, has all poly fingers, bean saver bar, head very good condition, Stk#3128 - **\$8,750**



Case IH 1063 Corn Head, 6 row, 30", new chains, very nice head, Stk#3198 **\$5,750**



JD 915, 15' cutterbar good, straight auger, excellent poly on bottom, Stk#3184 - **\$5,450**



JD 918, 18' very good poly on bottom, auger & reel straight, good cutterbar, Stk#3176 - **\$6,850**



Case IH 1020, 25', excellent condition, very late model, very nice, Stk#2906 **\$12,750**



JD 643, 6 row, 30", low tin, sheet metal good, deck plater, rolls & chains good, Stk#3126 - **\$5,700**



A&L 700, 700 bu., good roll tarp, not rusty, new bottom auger, solid, Stk#3174 - **\$10,500**



Parker 500, 500 bu., scales, good shape, corner auger, Stk#3187 **\$7,850**



NH BR750, auto wrap, 4x6, 540 PTO, good belts & chains, field ready, Stk#3024 - **\$7,850**



Woods BW180HD, 15', Batwing, 2015, stump jumpers, very nice mower, Stk#3096 - **\$10,500**



Farm King 1070, brand new, 2020, 2 auger swing away, reverser, self level, Stk#3225 - **\$13,900**



Farm King 1060, brand new, 2020, 10x60, double augers in swing hopper, Stk#3226 - **\$10,600**



JD 9610, 4WD, 1999, 20' unload auger, yield & moisture monitor, very well maintained, Stk#3144 - **\$37,500**



NI 325, 2 row, 30", good picking rolls, hard to find size, runs smooth, Stk#3218 - **\$4,250**



Kinze 400 Grain Cart, 460 capacity, 1000 PTO, good tires, solid cart, Stk#3030 - **\$6,750**



Case IH 2188, 2780 sep. hrs., rock trap, chopper, field tracker, very nice Indiana Machine, Stk#3051 - **\$32,500**



NI 324, 2 row, 36", very good picking rolls, 12 roll husking bed, Stk#3175 - **\$3,850**



Case IH 5100, 7" spacing, double disc, press wheels, tight & excellent shape, Stk#3185 - **\$3,950**



JD 8300, 10' working width, double disc, 7" spacing, hard to find stize, Stk#3210 - **\$4,250**

JD 444 Corn Head, 4 row, ear savers, Stk#1153	\$3,000	JD 450 Manure Spreader, 220 bu, good beaters, Stk#3037	\$3,950
Killbros 350, on Killbros running gear, stk#1680	\$2,900	JD 7000, 4RW, no-till, been thru shop, Stk#2974	\$4,500
NI 4150 Hay Rake, 9', very good shape, Stk#3019	\$2,750	Brilliom M124 Cultimulcher, 10', not welded up, Stk#2997	\$3,450
Case IH 1083, 8 row, 30", last year made, Stk#3052	\$10,500	JD 630, 9" spacing, 21' wide, good blades & bearings, Stk#2998	\$9,250
M&W RC456, 10 wheel, not all welded up, Stk#3011	\$1,450	JD 8300, 7" spacing, 21 hole, 12', field ready, Stk#3212	\$3,950
JD 8300, 7" Spacing, very good blades & bearings, Stk#3159	\$4,650	Unverferth HT12, 25', good shape, Stk#2936	\$2,250
Kinze 2000, 8/15, 8 30" or 5 15" rows, Stk#2972	\$16,500	Krause 4900, 8" spacing, 22' buster bar, no welds, Stk#3062	\$10,500
JD 7000, 4 row, conversion, excellent, Stk#3018	\$6,850	JD 643, 6 row, 30", excellent sheet metal, Stk#3111	\$6,500
JD 643 Corn Head, 6 row, 30", late model Stk#2792	\$6,250	JD 920, flex head, 20', straight, Stk#3125	\$5,850
J&M Header Cart TB6000H-38, 38", electric brakes, Stk#2885	\$5,950	Case IH 1044, Corn Head, 4 row, 36"	Just In Call
NH 256, 9', very straight, late model, Stk#3067	Call		



JD 6200L, 1996, 3stick pwer quad, RHR, 4300hrs., one remote, Stk#2853 - **\$24,500**

Newman Farms
www.newmanfarms.net
 Cleveland, TN
 Call 423-595-5715 or 423-464-5303

BUYING *Quality* USED EQUIPMENT



JD 1023E 2017, 163 hrs, 4WD, hydro, 3 pt **\$10,250**



JD 1025R 2018, 452 hrs., 4WD, hydro **\$14,900**



JD 3025E 2016, 574 hrs, MFWD **\$14,900**



Ford 1720 1998, 2WD, 28HP, runs good **\$5,450**

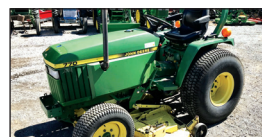

JD 770 30 HP, 2WD, 60" deck **\$6,950**



JD 3032E 2012, 2505 hrs, 4WD, 31 HP **\$8,950**



JD 3033R 2019, 4WD, 191 hrs, hydro **\$23,900**



Case IH D40 2006, 380 hrs, MFWD, 40HP **\$25,900**



Kubota M4700 1999, MFWD, 51 HP, 2400 hrs **\$18,500**



JD 5055E 2017, 184 hrs, MFWD, 12 spd trans **\$42,500**



Int 784 1982. 2WD, runs good, 74 HP **\$6,250**



JD 5085M 2013. MFWD, 3092 hrs, 12/12 trans **\$38,900**



JD 6330 2006, 2500 hrs, 105 HP, MFWD **\$54,500**



Spra Coupe 7460 2009, 2WD, 750 gal **\$52,500**

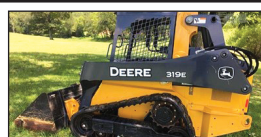

JD 319E 2015, 352 hrs **\$37,500**

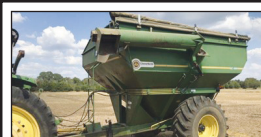

Unverferth GC4900 1990, 490bu, good tarp & tires **\$5,950**



JD 825M 2018, 84 hrs, 4WD, manual dump **\$14,500**



JD 590i 2018, 104 hrs, 4WD, manual dump **\$12,900**



JD RSX860 2018, 23 hrs, 4WD, PS, manual dump **\$12,900**



Haybuster 107 pull type, 75" spacing, small seed box **\$10,900**



Vermeer BP7000 left hand discharge, good shape **\$12,900**



EZ Trail 3400 340 bu, ready for field **\$6,750**



Kuhn Knight 5143 2013, operates good, very good tires **\$19,500**



JD 285 2015, 10', excellent **\$8,750**

Bush Hog Commercial & Mulicpality Discounts Available

www.eaglevilleimplement.com



Largest Selection In Stock of Bush Hog Equipment!



Bush Hog XLRR1022
2020, 10 wheel - \$6,150



Bush Hog HT417H
2020 - \$6,150



Bush Hog DHM9
2020, 9' - \$9,550



Bush Hog DSP10 - 2020, 2 1/4 cu yd capacity, 39" depth - \$5,150



Bush Hog 1812
2020, 12', pull type - \$11,250



Bush Hog 1815
2020, 15', 3 pt. - Call



Bush Hog 2215
2020, 15', pull type - \$16,500



Bush Hog 2815
2020, 15', pull type - \$19,750



Bush Hog 3815 -2020, 15' - Sale Price \$20,750



Bush Hog 14815 - 2020, 15', 8 foam filled tires- \$23,500



Bush Hog 12820 - 20', 8 foam filled tires, ready to go \$24,900



Bush Hog 3308
2020, 8'- \$7,750



Bush Hog Tillers -2020, 60", 72" & 84" available, gear drive, Starting at \$3,150



Bush Hog HDTH8
2020, 8', 3 pt. - \$5,650



Bush Hog 3510
2020, 10'- \$9,950



Bush Hog 2310
2020, 10', pull type - \$8,250



Bush Hog BH216
2020, 6', 3 pt. - \$2,750



Bush Hog ZT's - 49" - 73", 22HP - 38HP, 3 yr. warranty Kawasaki & Kohler - Starting at \$6,250



Bush Hog BH317
2020, 7', 3 pt. - \$4,500



Bush Hog BH316
2020, 6', 3 pt. - Call



Bush Hog BH217
2020, 7', 3 pt. - \$3,850



Call Us Today!
(615) 274-2200



775 South Main Street EagleVille, TN 37060

LAND AUCTION

next door to 405 Hunters Lane, Russellville, AL in the Bethsaida Community

9:AM Saturday November 7th

150

 Acres+/- of Agricultural & Hunting Land
Call Ben Phillips 256-710-9683

Always see more at www.shanealbright.com

AUCTION

THE TIM & DORIS RHODES ESTATE - Rhodes Landing - Florence, AL

9:AM Saturday November 14th



& Much more... Bid at the Auction or Online for select items at www.shanealbright.com

Call Terrell Phillips 256-710-8651



SHANE ALBRIGHT AUCTIONS

6508 HWY 72, KILLEN, ALABAMA 35645

AL PHONE 256-757-8898 TN PHONE 931-762-5134

Shane Albright Owner/Broker/Auctioneer AL# 1569 TN# 5431 TN FIRM# 112

Ben Phillips - Real Estate Agent/Auctioneer 256-710-9683 AL# 1331

ESTATE AUCTION

**9:AM Friday
November 6th
26670 Hwy 195
Double Springs, AL**

**3 BR, 2 Ba House on corner Lot
3 Vehicles - Antiques - Household Items & Much Much More!**



Call Ben Phillips 256-710-9683

or visit www.shanealbright.com

Amish Auction

Sellers: Noah P. & Lovinia Gingerich

9:AM Wednesday Nov. 11th - 100 W. Edan Rd, Ethridge, TN

**Pioneer Princess Cook Stove & Ashland New Decade Cook Stove
FARM MACHINERY-SHOP EQUIP-TOOLS- HOUSEHOLD ITEMS & Much MORE**

Call 256-757-8898 or visit www.shanealbright.com

Amish Auction

Sellers: Henry A. & Elizabeth Yoder

9:AM Wednesday Nov. 18th - 49 Denson Rd, Lawrenceburg, TN

**LIVESTOCK-FARM MACHINERY-BUGGIES-TACK
SHOP TOOLS & EQUIPMENT-3 COOK STOVES-HOUSEHOLD ITEMS & Much MORE**

Call 256-757-8898 or visit www.shanealbright.com



SHANE ALBRIGHT AUCTIONS

6508 HWY 72, KILLEN, ALABAMA 35645

AL PHONE 256-757-8898 TN PHONE 931-762-5134

Shane Albright Owner/Broker/Auctioneer AL# 1569 TN# 5431 TN FIRM# 112

Ben Phillips - Real Estate Agent/Auctioneer 256-710-9683 AL# 1331

Farmland Auction

24 Acres+/- Farmland in Barton, Colbert County, AL
On Plantion Drive, Cherokee, Alabama

9:AM Saturday November 21st

Call Terrell Phillips 256-710-8651 or visit www.shanealbright.com



UPCOMING AUCTIONS

WWW.SHANEALBRIGHT.COM

- * **9:AM FRIDAY NOV. 20TH - 275 Quarry Rd., Tuscumbia, AL**
Tractors - Trucks - Trailers - Guns - Hay Equip - Tools & Much More!
- * **12:PM THURSDAY DEC. 3rd, Hwy 72 Rogersville, AL**
Online Auction, Commerical Building - Equipment & Personal Property
- * **9:AM SATURDAY DEC. 12TH - 3901 CR 92, MOULTON, AL**
3Br Home on 20 Ac + Guest House, Barn, Camper, Furniture & More
- * **Also Several Online Auctions coming in December**
Watch our Website for More Information



SHANE ALBRIGHT AUCTIONS

6508 HWY 72, KILLEN, ALABAMA 35645

AL PHONE 256-757-8898 TN PHONE 931-762-5134

Shane Albright Owner/Broker/Auctioneer AL# 1569 TN# 5431 TN FIRM# 112

Ben Phillips - Real Estate Agent/Auctioneer 256-710-9683 AL# 1331

SHANE ALBRIGHT AUCTIONS

Now booking winter and early spring Auctions

Let our Team Work For YOU!

Call us Today 256-757-8898

for a Free Auction Consultation

Licensed in Alabama & Tennessee



SHANE ALBRIGHT AUCTIONS

6508 HWY 72, KILLEN, ALABAMA 35645

AL PHONE 256-757-8898 TN PHONE 931-762-5134

Shane Albright Owner/Broker/Auctioneer AL# 1569 TN# 5431

HWY 72 SALES

COMMERCIAL & EQUIPMENT TIRE SALES



New Tires Every 3 Days

Best Prices ! New, Used and Retread Semi Truck Tires
Call me for all your Farm, Tractor, Semi & Forestry
Tires and Save lots of \$\$\$\$

Tim



Sales Center
6550 US 72
Killen, AL

Check our Prices before you buy!

Call Tim 256-366-9042

The "Shorty" Medley

Absolute Estate AUCTION

Saturday, December 5 • 9:00 AM

**178± Acres (In 7 Tracts) • 3 Houses • Barns • Tractors • Beef Cattle
Equipment • Vehicles • Tools • Campers • Gun • Antiques • Etc.**

Location: 6697 Delina Rd., Petersburg, TN 37144

Real Estate Sells at 12:00 Noon • Go to VanMassey.com for more photos



Very Partial List

Beef Cattle: 30 Beef Cows, most with calves by side; 1 Black Bull; 1 BWF Bull; Some Big Calves. All cows will be preg and age checked by vet. Cattle sell first at 9:00 A.M.

Tractors: Case IH 4230, w/Woods 1020 loader, bucket & spear, nice; Case IH 895, 4x4, CHA, 2,800 hrs., nice; Ford 4600 Tractor, nice

Vehicles: 2013 Jeep Wrangler Sport Unlimited, 4x4, 4 door, 3.6 liter VVT, 5 speed, 75k miles, nice; 1999 Infinity QX4 SUV, auto, 98k miles; 2000 BMW Z3 Roadster Convertible

Lawn & Garden: JD 2-915-E Commercial Zero Turn Mower, only 223 hrs.; JD Riding Mower; Snapper Rear Tine Tiller; Huskee Front Tine Tiller; Push Mower; Cub Cadet Riding Mower; Cyclone 2-10 Leaf Vacuum; Rigid Yard Seeders; ATV Sprayers; Like New Stihl Chainsaws and Weed Eaters; Grill & Smoker

Boat & Camper: 14 ft. Aluminum Flat Bottom Boat, w/Evinrude 9.9 eng.; Wildwood 20 ft., 5th Wheel Pull Camper

Trailers: 12ft. Gooseneck Stock Trailer, nice; 6x10 Utility Trailer, w/Ramp Gate; 5x8 Tilt Trailer

Equipment: JD 535 Round Baler; JD 530 Round Baler; Krone AM 243-S Disc Mower; Ag Equip. ST-520 4 Basket Teddler; Ag Equip. 10 Wheel V-Rake (arm broken); Kodiak 3pt, 8ft Cutter; 3pt. Hole Diggers; 3pt. 100 Gallon Spray Rig, Cluster and Hand Nozzle; Oliver 3pt 2 row Planter; 500 Gallon Fuel Tank, on Stand; 3pt 2 row Cultivator; 3pt 6ft Cutter; 3pt Hydraulic Wood Splitter; Bake Spear; Bale Mover; 3pt. H.D. 6ft Grader Blade; Oliver 10ft Wheel Disk; 3pt 9 Shank Orchard Plow; Boom Pole; 3pt 2 Gang Plow; Pull Type 10 Disk Bog; 3pt Middle Plow; Several WW HD Livestock Pen Gates and other HD Gates; 500 Gallon Propane Tank; Lots Shop Tools; Power Tools; Lincoln 225 Welder; etc.

ATV's: 2013 Polaris 850 Sportsman H.D., AWD, nice; 2013 Honda 250 4-Wheeler, nice

Guns: Several Nice Shotguns & Rifles; See website for photos

Antiques: Standard Oil Sign (28x30); Antique Telephone Settee; Old School Desk; Antique Buffet; Antique Kitchen Cabinet; Antique Chifferobe; Antique Chairs; Cedar Bedroom Suite; Antique Settee; So Much More; See website for complete list!

Real Estate: 178 Acres, in 7 Tracts; 3 Houses; Barns; Sheds; Tracts will range from approx 15 to 30 acres each. Farm is being surveyed now.

Terms: 10% Buyers Premium Applies: Real Estate: 10% down day of sale with balance due at closing within 30 days. All other cash or good check.



Van Massey
Broker/Auctioneer

VanMassey
AUCTION & REALTY

www.vanmassey.com

"Serving The Southeast Since 1982"

31 Lynchburg Hwy.
Fayetteville, TN 37334
931-433-8686



Online Farm & Construction Equipment Consignment

AUCTION

Ends: Tuesday, Dec. 15 • 7:00PM

Location: 31 Lynchburg Hwy., Fayetteville, TN

Receiving Equipment: Dec. 3 & 4 • 9AM to 4PM or by appointment

Preview Day: Friday, Dec. 11 • 10AM to 4PM

All kinds of farm & construction equipment will be sold

Call Joe Massey to consign your equipment (931) 675-9606



Register to bid at: www.VanMassey.com

ONLINE AUCTION

Ends: Every Thursday • 7:00PM

Location: 31 Lynchburg Hwy., Fayetteville, TN

We sell for estates, individuals, banks, finance companies and others. Vehicles, antiques, tools, old collectibles, equipment, etc.

See what's selling at: www.VanMassey.com

Online Estate AUCTION

Ends: Every Monday, Nov. 16 • 7:00 P.M.

3.38 acres • Nice Brick Home • Nice Personal Property

Selling for Mrs. Mary Loyd & the late Bill Jack Loyd

Location: 12673 David Crockett Pkwy., Belvidere, TN 37306

Preview Day: Monday, Nov. 9 • 3PM to 5PM / Friday, Nov. 13 • 3PM to 5PM



For more information: www.VanMassey.com

FOR SALE - 266^{.75} Acres

With 1 1/2 Story Cabin & Shop. Hunter's Dream Place!

Location: 3462 Haislip Hollow, Petersburg, TN 37144

Priced to sell at \$2775/acre! Call today!



For more information: www.VanMassey.com

Absolute Online Estate AUCTION

Ends: Monday, Nov. 23 • 7:00PM

House & Lot • Vacant Lot • Car • Personal Property

Location: 693 Molino Rd., Fayetteville, TN 37334

Estate of the late Mr. James Thomas Swing



For more information: www.VanMassey.com



Van Massey
Broker/Auctioneer

VanMassey
AUCTION & REALTY

www.vanmassey.com

"Serving The Southeast Since 1982"

31 Lynchburg Hwy.
Fayetteville, TN 37334

931-433-8686



AL Lic. #1289



TN Lic. #1711

MS Lic. #1609

BUILDING DREAMS AT



SUMMERTOWN METALS

FALL INTO SAVINGS ON HAY BARNS!



INSTALLED FOR JUST \$10,950
30'X60'X14'
Plus tax and delivery

\$8,300
Roof & Gable only
Plus Tax & Delivery

- 30'X60'X14'
- Two Side Walls Enclosed
- Steel Truss

- 40 Year Warranty On Metal Walls
- 20 Year Warranty On Metal Roof



40' x 60' x 14'

- Haybarn
- Steel Trusses
- #1 galvalume roof
- #1 40-year metal walls & trim
- 6x6 treated post, 2x6 perlin
- 160 lbs. qcrete per hole

Installed for \$13,150

Plus tax and delivery

\$10,250
Roof & Gable only
Plus Tax & Delivery



40' x 84' x 14'

- Two Walls Enclosed
- Steel Trusses
- 6"x6" Treated Posts
- 40 Year Warranty On Metal Walls
- 20 Year Warranty On Galvalume Roof

Installed for \$17,700*

Plus tax and delivery

\$13,750
Roof & Gable only
Plus Tax & Delivery

We Offer A Huge Array Of Sizes, Styles And Options!

www.summertownmetals.com

3864 Summertown Hwy., Summertown, TN 38483

931-796-1521

*Price includes all material and labor. Delivery and tax extra. Labor provided by independent contractor. Pad must be level. Any rock or changes will incur additional cost. Codes and permits are the responsibility of the buyer.

Price may change without nice. See our website for latest pricing: www.summertownmetals.com



SUMMERTOWN METALS

**Garages • Pavilions • Hay Barns • Horse Barns
Ag Buildings • Commercial Buildings**



Installed for \$20,700*
plus tax and delivery

40' x 60' x 14'

- Includes Material & Labor by Independent Contractor
- 6" x 6" Pressure Treated Posts
- Steel Trusses
- One Walk-In Door
- One 10'x10' Garage Door
- #1 40 Year Painted Metal Walls
- #1 25 Year Galvalume Roof

***Concrete Not Included.**

"Expect Excellence"

Built on the traditions of hard work, ethical business, and commitment to quality, Summertown Metals has become a premier manufacturer and distributor of high quality building products. We are family owned and operated and have been in business for more than 10 years. We are committed to providing high quality materials and building solutions at the best possible prices resulting in an unbeatable value for our customers.



Installed for \$17,600
plus tax and delivery

30' x 40' x 12'

- Wood Trusses
- (1) 3'x6'8" Walk Door
- (2) 10'x10' Garage Doors
- #1 40-Year Painted Metal
- Includes 4" Concrete



Timo's Tinker Shop

30'x50'x12' fully enclosed with soffit

- 10' porch with finished ceiling
- 1-10x10 garage door insulated with glass
- 1-36in walk in door
- 8-3'x3' windows
- 2-2'x3' windows in gables
- 1-30in cupola
- 4" concrete floor

Installed for \$34,850
plus tax and delivery



FREE ONLINE ESTIMATES!

Need an estimate on your next barn, shop or Ag building? Simply fill in your project specifications and the price will be calculated automatically! It's perfect for customers who are unsure what building sizes will fit in their budget. Once complete, a copy of the estimate will be emailed to you in just minutes!

Online at: www.estimate.summertownmetals.com

We offer a huge array of sizes, styles and options! • Call us today for a free quote on a customized building!

3864 Summertown Hwy., Summertown, TN 38483

931-796-1521
www.summertownmetals.com

***Price includes all material and labor. Delivery and tax extra. Labor provided by independent contractor. Pad must be level. Any rock or changes will incur additional cost. Codes and permits are the responsibility of the buyer.**

Price may change without notice. See our website for latest pricing: www.summertownmetals.com

Lots More Farm Equipment For Sale (Most Used On My Farm)



Mack Tandem Dump
\$10,750
Good truck



Hitachi Zaxis 210 LCN
\$82,500
4,400 hrs, hyd. thumb, very nice



2 to choose from
2007 Mack
\$26,500/\$32,500
No debt, no regin, 1 w/rebuilt new engine



New Holland TS100
\$17,500
2200 hrs



JD 310j - \$32,500
4WD, extend ahoce, 4900 hrs



Kubota M9000 - \$26,750
4Wd, 2200 hrs.



2000 JCB 803 Plus
\$14,750
Perkins eng., 2337 hrs.



Cat 908 Rubber Tire Loader - \$32,750
Runs good, quick attach loader



JD 7220 - \$42,500
4x4, MFWD,
3 set remotes, left hand reverse



NH 4630 - \$18,750
1,200 hours, runs great



Cat 312B - \$37,750
Very nice, good tracks



Komatsu D4 31 PX Dozer
\$25,750
Runs great



JD 550G - \$28,500
6 way blade, with root rake, good UC



'92 Case 1550 Dozer
\$19,750
6 way, runs good, Cummins eng.



JD 455G Track Dozer
\$22,750
4,200 hrs., 1 owner



JD 450H - \$45,500
6 way, forestry owned State of TN, nice dozer



Catapillar 112F Road Grader \$12,750
Scaffles, county owned, runs great



Case 650K Dozer
\$32,750
4000 hrs., 6-way



JD 4450 - \$21,750
Quad range trans, 4 remotes



JD 450G - \$27,750
1800 hrs, Series 4, runs good

- Tye Stubble Drill, totally rebuilt, small seed attachment\$8,750
- Ford L9000, Cat engine, big air compressor, boom truck, with service bed.....\$12,500
- (2) JD 8430, 4,200 hrs. & 5,500 hrs., both good condition, straight off my farm.....starting at \$105,000
- 7200 Maximerge JD No Till Planter, 38 inch rows, w/fertilizer, w/markers\$3,250
- International Dump Truck, tandem axle.....\$17,750
- Kubota Mini Excavator K008-3, 2 to choose from Call for price
- JD 4760, 2WD, 180 HP.....\$23,750
- JD 4640, 1 owner, Quad range, Kentucky tractor, 6400 hrs.....\$19,750
- Load Max 36 ft., w/hydraulic lift\$10,750
- Midland 6 yd. Dirt Scoop, very nice condition.....\$6,850
- Cat 931, w/ripper, good UC, runs good.....\$16,750
- JCB, 803 plus, mini excavator, great 2331 hrs., plumb for hyd.....\$15,750
- (3) Several Tandem Wheel Tri-Axle, Double Axle Dump Trucks, Int. and Fords Call
- Lowboy, 30 ft., with ramps, 35 ton.....\$12,500
- Lull 644B-42, Cummings diesel, operates well\$21,750
- Fruehauf Equipment Trailer, 48' w/5' dovetail, w/side toolboxes.....\$18,750
- GMC Boom Truck, DSL, w/digger, great for metal building installations.....\$10,500

Call Gary 256-335-4919 Florence, Alabama
Used Trucks Plus TTL



JD 455G - \$27,500
with backhoe & cab,
2080 hrs, 1 owner



2019 Delta 28' - \$6,250
w/tilt down, 7,000 lbs.,
almost new cond.
2018 MAX XD - \$8,750
35', (2) 10,000 lb. axles,
mega ramps



JD 8310 - \$48,750
4Wd, runs great, new
rubber



2 to choose from
JD 750 No Till Drill
Starting at \$15,500
good condition



2 to choose from
2012 JD 750K
\$82,750
LGP, no def, 6200 hrs.,
good UC



2 to choose from
Bobcat S175
bucket, 1,500 hours,
1 is track, 1 is wheel
Starting at \$19,750



06 Bobcat - \$27,750
1778 hrs, 4WD, versa
handler, Perkins eng, quick
hitch forks & accessories



2007 Peterbilt - \$52,750
Cat eng., no def, no
region, very nice, good
rubber



2011 JD 524K
\$47,500
4x4, hood loader



2006 JD 650
\$47,750
Good UC,
heat & air work



JCB 803 Plus
\$15,750
mini exc. Perkins
Eng. DSL



Ford F-Series
\$12,750
Dumptruck, Cummings
Eng.



CAT Trackhoe 312B
\$38,750
cab, runs good



Bobcat T180 - \$23,750
AC, inside like new,
very nice



JD 630F Header
\$16,750
Hydroflex, low hours



Great Plains ADC
2220 Air Drill
\$30,500
35', great cond.



2003 Int. Tri Axle
Dumptruck
\$36,750
8LL trans,
double frame



JD 35D Mini
Excavator - \$24,750
Runs & operates good,
1600 hours



Cat DGN - \$59,750
w/rippers, 4,900 hrs.,
good undercarriage



Mack - \$16,750
22 steel flatbed, nice,
setup to carry forklift,
44 rear



JD 5525 - \$36,750
2200 hrs., left hand
reverse, 90HP



JD 4240 - \$30,750
1 owner, power shift,
4700 hrs.



JD 5420 - \$26,750
4WD, self leveling loader,
bucket & hay spear



JD 8400 - \$42,750
4WD, 7,800 hrs.



JD 2240 - \$15,750
4WD, 2575 hrs., bucket &
hay spear



Hyundai 160 LC-3
\$30,750
5.9 Cummings DSL Eng.,
w/thumb, 5000 hrs.



2006 Cat 930G
\$49,750
Quick attach bucket
and forks



2 to choose from
JD Mini Excavator 35-D
\$24,750 - \$19,500
1600 hrs, 4000 hrs,
1 has new tracks



Case CX160
\$49,500
2,000 hrs., 5.9 Cummings
DSL Eng., 2 buckets



99 Peterbilt
\$21,500
Heavy spec truck,
400 Cummings,
Stk#G-102



Livestock Auctions



NOW OPERATED BY



Fayetteville (931) 433-5456 or (931) 433-4962

Weekly Auction Every Tuesday -- 1 p.m.
Graded Feeder Cattle Every Tuesday, Weaned/Vac Feeder Sale - Featured Weekly Tuesdays

Columbia Livestock Center (931) 223-8323

Weekly Cattle Auction Every Wednesday -- Noon
Weaned/Vac Feeder Sale - Featured Weekly Wednesdays

Columbia Livestock Center Sheep and Goat Sale - 2nd and 4th Monday -- 1 p.m.

www.tennesseelivestockproducers.com

www.uproducers.com



Stock Cow Sale

Thurs., Nov. 5 • 7:00 P.M. EST
Consignors Welcome

Holstein Steer Sale

Thurs., Nov. 12 • 5:00 P.M. EST

Pre-conditioned Feeder Calf Sale

Thurs., Nov. 19 • 7:00 P.M. EST

Regular Sale Every Tuesday • 12:00 Noon EST

Goat Sale Every Tuesday • 12:00 Noon EST



Hauling Available
723 Co. Rd 255 • I-75 Mt. Verd Exit 52
Athens, Tennessee
423-745-3582 • 866-796-0625

KY-TN LIVESTOCK MARKET

Hwy. 79N • Guthrie, KY

Thursday Sale 2:00 P.M.

I-65 Exit 112 • Cross Plains, TN

Monday Sale 1:30 P.M.

Check kynlivestock.com for Special Sales

OFFICE: 270-483-2504

Tom Barnett • 931-624-7376



HWY. 43 AUCTION

4402 Hwy. 43 North • Ethridge, TN 38456

Horse Sales

Nov. 7th • Nov. 21st

Tack • 5:00 PM • Horse Sale • 8:00 PM

Mike Tibbs 931-993-4886

Dave Roberts 931-993-3127

Weekly Sale
each Wednesday
12:30 P.M.



Friday, November 6 Holstein Steer Sale
Friday, November 13 Regular Feeder Calf Sale
Friday, November 20 Replacement Heifer/Stock Cow Sale

Family owned & operated since 1962

2121 Hwy. 11 North | Sweetwater, TN 37874
(433)337-6186 | (877)652-9017 | (423)337-8485
EastTennesseeLivestock.com

Northwest Alabama Livestock Auction

Russellville, AL • nwalivestock.com

Stockholder owned & operated since 1976

Trucking, Feed & Portable Catch Pens Available

Sale each Monday at 10:00 A.M. • Hogs • Goats • Sheep • Cattle

Upcoming Special Goat Sales - 2020

November 14

Upcoming Special Feeder Calf Sales - 2020

November 2

All sales begin at 11:00 A.M.

Rickie Behel Manager

256-740-9457 • Barn: 256-332-3323





Mid-South Regional Livestock Center

Hwy. 41-A, Unionville, TN 37180 • 931-294-5101
Tim Riley (615)714-8090 • Carly Garner (931)698-7510



Sale every Monday • 11:00 A.M.
Begin receiving cattle on Sunday 1:00-6:00 P.M. & on Monday from 7:00 A.M.

www.midsouthlivestock.com

Sand Mountain Stockyard, LLC

Corner of Hwy's 68 & 168, Kilpatrick, AL
256-561-3434

Sale at 11:30 A.M.
Every Wednesday & Saturday

Full Service Facility

Owners:

Jon Hamilton • 256-506-9947
Eric Wilburn • 256-506-2525



Arab Livestock Market, Inc.

Hwy. 231 South, Arab, AL

Cattle Auction
Every Tuesday at 10:00 A.M.
256-586-4212

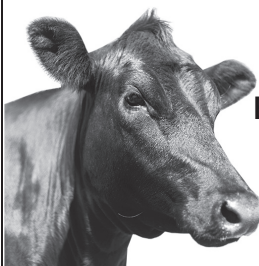

Video Auctions
www.arablivestock.com

Robbie Gibbs: 256-490-2583 • 205-589-6236



Cattle Auction

Sale every Tuesday at 12:00 Noon
Trucking Available
Video Load Auctions

New owners:

Tim Gibbs 205-456-1200 • Matt Gibbs 256-504-4782
Perry Gibbs 256-399-1978

302 Airport Road West • Fort Payne, AL 35968 • **256-845-1028** • www.fortpaynelivestock.com

Hardin County Stockyard, Inc.

3350 Hwy 226, Savannah, TN 38372

731-925-3287

Goats & Hogs Sale – Wednesday 11:30 A.M.

Cattle Sale – Wednesday 1:00 P.M.

Begin receiving livestock on Tuesday 8:00 A.M. - DARK

Full-Service Stockyard Offering:

Trucking, Feed, Appraisals, & Video Sales

Order buying service through Harry Floyd Livestock, Inc.

Harry Floyd (home): 931-722-9200

Harry Floyd (cell): 931-224-2247

Rob Floyd: (cell) 931-224-2248 • Donnie Welch: 731-607-9196

Main Office: 931- 722-3100 • www.floydandsonslivestock.com



Tennessee Valley Livestock

620 S. Poplar, Florence, AL 35630

256-766-0281

Cattle Sale • Monday 12:00 NOON

Begin receiving cattle on Sunday 10:00 A.M. - dark

Full-Service Stockyard Offering:

Trucking, Feed, Appraisals, & Video Sales

Order buying service through Harry Floyd Livestock, Inc.

Harry Floyd (home): 931-722-9200

Harry Floyd (cell): 931-224-2247

Rob Floyd: (cell) 931-224-2248 • Jim Martin: 256-366-3519

Main Office: 931- 722-3100 • www.floydandsonslivestock.com



2 Locations To Better Serve You!

Valley Stockyard

13130 AL Hwy. 157, Moulton, AL 35650

Regular Sale Every Wednesday • 11:00 A.M.

Trucking Available

Country Buying & Bluegrass Video Sales

"Serving our regions cattle producers for 66 years & many more!"

More info: 256-974-5900 • Billy Wallace: 256-303-7097

Pulaski Stockyard

"Striving To Be Your Full Service Stockyard"

Regular Cow Sale Every Tuesday • 11:00 A.M.

Special Cow Sale First Friday of Every Month • 6:00 P.M.

Special Goat Sale Every 3rd Friday Each Month • 6:00 P.M.

••• Market Report available on our website •••

Office 931-424-8389 • www.pulaskistockyard.com

Billy Wallace (Cell) 256-303-7097 • Derek Black 931-638-5392

ATTENTION! Big Valley Livestock Announces

Draft Horse & Mule Sale

November 28, 2020

Time: 8:00 A.M. Equipment, Harness, Wagons & Tack

2:00 P.M. Mules, Draft Horses & Riding Horses to follow

Location: 1765 Canoe Creek Road, North Attalla, AL 35954

This will be a great sale! Bring a lawn chair and stay all day! We will have a food truck on grounds

We are professional auctioneers of Livestock, Equipment & all your Real Estate needs

All sales will start promptly on time! Proxibid available to bid on Livestock • Call early for consignment numbers

Goat Sale March 6, 2021 • 1:00 P.M.

For more information: Jeff Bynum (256) 441-9917 • jeffbynum777@gmail.com

Advertise Your Livestock Auction Here! Call 1-800-247-7318 Today!

Animals

Place your ad: 800-247-7318

REGISTERED BLACK ANGUS BULLS for sale, DNA tested, TAEP qualified, Dygerts Farm, Waynesboro, TN. (931)722-5823.

FOR SALE REGISTERED BLACK ANGUS BULLS, 50k tested and will qualify for the full \$1,600 TAEP money, all are AI bred. Crawford Angus, Lewisburg, TN. (931)205-2450; or, (931)359-2633.

WAGYU HEIFERS for sale. (256)714-6182.

BRITISH WHITE CATTLE For Sale. (256)710-3253; (256)762-4392; www.cypresscreekcattlefarm.com; www.britishwhite.org

TW30 FORD TRACTOR for sale, \$14,000. Valley Head, AL. (256)899-5260.

HARNESSES for sale, enough for four head, two sets of leather-\$600; two sets of nylon-\$600. (256)605-9031.

FEMALE BLUE TICK COON HOUND for sale, around 15 months old, is aggressive. Call for price, (931)738-3114.

ANGUS BULLS, by Bronc; Black Pearl; Enhance; Manning; LPF weigh up; Discovery, \$1,800-\$3,500. Discounts for multiples. Monterey, TN. (931)267-6813.

WAGYU HEIFERS for sale. (256)714-6182.

QUALITY BUILDING SUPPLY



WE HAVE IT!

If you're constructing any kind of building, we have all the materials you need. Come by and see us for all your building supply needs!



**FOR A FREE MATERIALS QUOTE
PLEASE EMAIL: jeff@qbs.us
OR CALL THE OFFICE :
PHONE#
931-593-2027**

Quality Building Supply Is Here To Serve And Supply Middle TN With "Quality Building Supplies"

Our Goal Is To Provide The Best For Contractors And Home Owners, By Offering Fast Turn Around On Any Orders

LOCATION:
3492 HWY 438 E
LOBELVILLE, TN 37097

Richardson Gate & Panel Co., LLC

Jeff Barnett, owner

10665 Hwy. 72, Rogersville, AL 35652

Hours: Tuesday-Friday 9:00 A.M. - 4:00 P.M.; Saturday 9:00 A.M. - 12:00 P.M.; Closed on Mondays

www.richardsongatesandpanels.com

Call 256-366-6172



Cattle Working System - Sweep with holding pens. Excellent system.

*** Call For Pricing***

5x12 Green Econ Panels

5x12 Galv. HD Panels

6x12 Galv. HD Panels

4' - 12' Galv. HD Bow/WT Gates

Pasture Gates In Stock: 6' - 16', Light Weight to Heavy Duty

Hay Rings - 4 Bar & Open Bottom

Heavy Duty Feeder Panels

Creep Panels & Gates



3 CHAROLAIS COWS, 4-5 yr old. Two 5 months pregnant, \$1,200 each, one with 350 lb calf, \$ 1 , 5 0 0 . (615)653-8913.

FULL BLOOD BLACK WAGYU COWS, heifers, bulls, and embryos for sale. (256)541-9246.



BLACK-TAN ENGLISH SHEPHERD PUPPIES, the original southern farm dog, used for livestock management, vermin eradication and farm management. Visit get.blacktans.com. (931)724-1167.

CAT 920 LOADER, \$ 6 , 5 0 0 . (931)619-1338.



PUREBRED GELB-VIEH AND BAL-ANCER BULLS, HEIFERS, AND COWS FOR SALE, TOP BLOODLINES AND EPDS. CALL FOR PRICES, (256)874-3488.



QUALITY REGIS-TERED ANGUS BULLS, with calving ease and growth genetics, \$ 2 , 8 5 0 - \$ 3 , 2 5 0 . (615)542-6157.

HEAVY MEAT BIRDS for sale, various colors. 1178 Mine Road, Spencer, TN 38585.



REGISTERED AN- GUS BULLS, low birth weight, with lots of performance, AI sired and 50K tested, get \$1,600 back through TAEP program in TN. Only get \$1,000 back this year if not 50K tested. Example EPD registration #19765237, bw 1.9, ww +75, yw +120, milk 25. FandPlivestock.com. (615)653-8913.

REGISTERED BLACK ANGUS BULLS for sale, fully TAEP qualified, A-I sired out of great cow families, gentle, good EPD's. Cedar Ridge Angus, Pulaski, TN. (256)508-2874. See Cedar Ridge Angus on Facebook.

BRED POLLED HEREFORD HEIFER for sale, and Regis-tered polled hereford bulls and heifers. (931)527-3392.

Muscle Shoals Diesel Service

Diesel Fuel Injection Sales and Service

Serving the Southeast Since 1975

Bosch
Denso

Stanadyne
Delphi

Caterpillar
Cummins

Zexel
AMBAC

Yanmar
Detroit

Turbocharger Sales & Service • Powerstroke Injectors • Performance Chips
Locally owned and operated • Many exchange units available



We want to make you glad you chose us for all your Diesel Fuel Injection Needs!



New Location! 1135 Hwy. 20, Tuscumbia, AL 35674

Toll Free 1-888-308-1203 • 256/381-0240

... 12TH ANNUAL WINTER ...

Absolute AUCTION

Saturday, December 5th • Starting at 9:00AM
We will be running 4 rings. Bring a bidding partner.

1733 Garden Village Dr. White Pine, TN 37890

Inspection days: Thursday, December 3rd & Friday, December 4th (8:00AM-5:00PM EST)

Heavy Construction and Farm Equipment Absolute Auction
No Minimums • No Reserves • Highest Bidder Wins



Largest Equipment Auction in East Tennessee Near The Smoky Mountains of Heavy Construction Equipment, Farm Tractors & Machinery, Excavators, Backhoes, Dozers & Loaders, Graders, Pavers, Rollers, Forklifts, Boom & Scissor Lifts, Wheel Loaders, Track Loaders, Cranes, Trenchers, Chippers, Service Trucks, Trailers, Mowers, ATVs, RTVs, Antique Cars and Farm Equipment, Golf Carts, Farm and Garden Implements & Attachments.
Selling For Individuals, Contractors, Rental & Leasing Companies, Lending Institutes, Farmers, Dealers, And More!

Bid Live and Online
proxibid.

The full catalog will be available on
Wednesday, December 2nd

www.Proteamauction.com

We Are Now Taking Consignments! Call Us Today at **1-87PROTEAM1**
0% Seller's Fee!

1-87PROTEAM1

1715 Garden Village Drive
White Pine, TN 37890
(865) 674-7002

 Follow Us On
Facebook
facebook.com/proteambid/





Check out our full lineup of ASV Equipment!

ASV Posi-Track and skid-steer loaders are designed to help you work in more places and in more conditions so you can get more done every day. They are respected for their power, performance and serviceability. Each ASV machine gives you:

- Best in class traction, performance, and speed.
- Industry-leading ground clearance.
- Unparalleled performance in any condition.
- World-class operator stations.
- Industry-leading serviceability for the highest productivity.



Authorized dealer for:

DIXIE DIESEL

Kubota KUBOTA ENGINE AMERICA
 YANMAR
 DEUTZ
 Perkins®

All ASV machines are available with a full line of performance-matched attachments so you can handle a wide range of jobs, whether you work in construction, agriculture, land management, forestry or landscaping.

REPAIR & PERFORMANCE SPECIALISTS

- Ford Power Stroke
- Dodge Cummins
- GM Duramax

(800) 523-4621 • (931) 381-1647

200 E. 16th Street • Columbia, Tennessee 38401

www.dixiediesel.com



BRED POLLED HEREFORD HEIFER for sale, and Registered polled hereford bulls and heifers. (931)527-3392.

REGISTERED ANGUS BULLS, low birth weight, with lots of performance, AI sired and 50K tested, get \$1,600 back through TAEP program in TN. Only get \$1,000 back this year if not 50K tested. Example EPD registration #19765237, bw 1.9, ww +75, yw +120, milk 25. FandPlivestock.com. (615)653-8913.

156 NEW HOLLAND RAKE, \$700. (256)734-2166.

27 WEANED HEIFERS, 21 black or black/white face, 6 Charolais Hereford cross, weigh 600-700lbs, been weaned for 2 months, 2 rounds of shots. (931)762-3979; or, (931)279-3345.

PUREBRED ENGLISH SHEPHERD PUPPIES, beautiful gold and sable with white markings, will be ready end of November, \$200. (931)527-3949.

WANTED, International Harvester pick-up or Scout, good condition. (678)340-5248.

REGISTERED PURE-BRED LIMOUSIN BULLS and heifers, excellent EPD's, homo polled and homo black. (423)833-8889; (423)743-8686.

HEAVY MEAT BIRDS for sale, various colors. 1178 Mine Road, Spencer, TN 38585.

REGISTERED RED ANGUS AND BLACK ANGUS, excellent quality, come pick your next bull. Located in Rome, GA, 20 miles past Centre, AL. Joe Gibson, (706)506-3026.



CORRIENTE CATTLE for sale, bulls, heifers and roping cattle available. Call, (615)459-7773. Leave message, I do not have cell phone. Thank you.

JOHN DEERE 693 CORN HEAD for sale, always shedded, field ready, \$9,000. (615)533-8566. Murfreesboro, TN.



LAKE AND POND FISH FOR STOCKING. Bass, Bluegill, Shell Cracker, Catfish, Grass Carp, Minnows and Other Species. Aerators and Fountains. We deliver! Call for prices! (615)977-0752.

REGISTERED HEREFORD BULLS for sale, gentle disposition, great bloodlines, polled and horned, service age, starting at \$1,500. (931)703-7573, leave message.

Building Products

Place your ad: 800-247-7318



WOODMASTER OUTDOOR WATER FURNACES, heat your home or shop, EPA approved clean burning, parts in stock, financing available. In TN call Harold, (931)484-8890; in KY call Dave, (859)265-0793.

REGISTERED RED ANGUS bulls and heifers for sale, good performance, EPD's, bloodlines, low birth weight. (205)466-5090; (205)359-0154; (205)466-7612.

Need Cash??

We Buy Standing Timber

Davie Ashley Sawmill
Elora, TN 37328

- **Free Estimates**
- Call today to schedule a meeting.
- We sell sawdust - pickup or delivery
- Selling custom log home & barn packages
- Kiln dry and tongue n groove lumber for sale

From A Few Acres Of Good Timber To A Large Forest. We Will Buy The Timber Or Even Land With Timber On It.

Sawmill - **931-937-8581**
Peanut - **931-607-2126**

AUCTION

Saturday, November 14, 2020 • 9:00AM

303 Portland Blvd. - Portland, TN
Seized, Confiscated, and Surplus Vehicles
City of Portland and 18th Drug Task Force



2012 Chrysler 200 w/approx 109,751 miles
2004 Dodge Durango w/approx 259,750 miles
1996 Cadillac Eldorado ETC w/approx 189,452 miles
2002 Saturn Vue w/unknown miles
2001 Mercedes Benz C320 w/approx 115,017 miles
2006 Acura TSX w/approx 240,494 miles
1996 Nissan Sentra w/approx 154,801 miles
2002 GMC Yukon w/approx 190,297 miles
2003 Mercedes Benz C240 w/approx 240,233 miles
2000 Dodge Neon w/approx 207,943 miles

2003 Ford Expedition w/approx 177,088 miles
2012 Nissan Altima w/approx 123,842 miles
2014 Harley Davidson FLSTCI, Heritage Softtail w/approx 12,456 miles
2000 Ford F150 2WD w/approx 125,000 miles
2008 Ford F150 2WD w/approx 134,000 miles
1996 Chevy 1500 2WD w/approx 169,000 miles
2006 Chevy 2500 2WD w/service bed and approx 200,000 miles
1995 Ford F250 2WD w/approx 137,000 miles

1999 Chevy 1500 2WD w/unknown miles
2007 Chevy 1500 4WD w/approx 167,000 miles
Snap-On Air Powered Bumper Jack
Drill Press
Tire cradle

**Check Our Website
for More Details and Pictures**

TERMS-Cash, check, or debit/credit card day of sale. Cards will be charged a 3% convenience fee. There will be a 10% Buyer's Premium to the final bid price.

FALL CONSIGNMENT AUCTION

Saturday, November 21, 2020 • 10:00AM

300 S. Parrish Place - Hendersonville, TN
Tractors - Trucks - Farm Equipment



TRACTORS-Case IH 125, C/H/A, FWA (like new), Case IH MX120 w/Case IH 650 loader, FWA (excellent condition)

FARM EQUIPMENT-Athens 77 bog off-set disk, 1 row transplanter (less than a year old, used on fewer than 20 acres), Woods 15' bushhog, 12' JD AW disk, 4 row cultivator, Big G off-set disk #1000, Stihl straight-shaft weeders (like new), self-propelled Blue Bird brush cutter (like new), 1000 gallon spray tank w/pump mounted on trailer (like new), and much more

TERMS-Cash, check, or debit/credit cards day of sale. Cards will be charged a 3% convenience fee.

NOTE-This is a partial list. Check our website for an updated list. We are accepting your quality consignments. Call the office to consign today or for questions.



Wally Gilliam
Realty & Auction

406 N. Broadway - PO Box 7926 - Portland, TN
(615) 325-4597 • www.GilliamRealtyandAuction.com
Announcements made day of sale take precedent over all prior advertising.

*Private & Auction
Sales*

TNFL #2621
KYFL #RP2749

Alabama's Branson Dealer

Call For Specials, Deals and Incentives.



2000 Hooper 30 - 30' gooseneck, good tires, pulls good - \$5,500



Hesston 555T - \$4,950



CASE IH 885 - 1986, MFWD, 79 HP, loader & bale spear, 1 remote - \$16,500



JD 4020 - 6100 hrs., 2WD, 101 HP - \$14,950



Bushhog 2215 - \$15,900



New Branson PK Deals Call Matt for Options & Pricing!



Case 480ELL - 4 cyl. Cummings engine, has 3pt w/ hyd. side link for tilt & hyd. toplink \$6,850



Bushhog Zero Turn Mowers - Several in stock, starting at \$5,450



Cushman 1600XD 4X4, full hard cab with heat, \$6,850

We Carry Bushhog Mowers - Call For Info
Several Used Round & Square Balers For Sale

HUDDLESTON EQUIPMENT

Bush-Whacker® 29233 Hwy. 431 Wedowee, AL 36278



256-363-1132
huddlestonequipment.com

CLAAS

Branson TRACTORS

Announcements

Place your ad: 800-247-7318

CAT 920 LOADER, \$ 6 , 5 0 0 . (931)619-1338.

MILLER FARMS, Angus Beef from the farm. 100% natural, non GMO, hormone and antibiotic free. Whole, halves or by the pound. Slaughtered and packaged. (931)593-3702.

MCBEE ANGUS SALE CANCELLED NOVEMBER 21, 2020 due to increase in Covid-19 virus. Will have 30 two year old breeding age bulls with BSE exam available after November 10, 2020. Will have 100 open heifers and a number of young cows available for sale privately. Tom McBee, (931)307-6423, cell; (931)967-1715, office.

DECALS & DECAL SETS FOR HEAVY CONSTRUCTION & AG EQUIPMENT

Affordable Decals and Safety Decals. Prompt. Knowledgeable Reliable Service. www.QuipCal.com; Call, (215)536-5339; email:info@customservicescompany.com.

EQUIPMENT FOR SALE!



(2) Generators, 1 with JD diesel eng., 1 with Cummings diesel eng. Your Pick \$5,000

Sandblaster, new condition \$2,000

End Trim Saw, good condition \$3,000

Call Today! 931-675-2320
2902 Winchester Hwy, Elora TN

AUTOMATIC BOOM HEIGHT CONTROL

Advanced! Easy To Use!

FEATURES:

Choose From 3 Operating Modes:

- Bare Ground - Partial Canopy
- Full Canopy

Isobus Compatible Option:

Less cab clutter. Easy menu system

Smart Self-Calibration:

Automatically adjusts to sprayer's hydraulic performance

Long Range Sensors:

- Choose from 2-5 sensor systems
- Fits ALL sprayers with electric-over-hydraulic controls
- Few components, works with existing valves - DIY install!

For New & Used Pull Type & Self-Propelled Sprayers

Durable, Compact Stainless Steel Housing: Sealed Weatherproof Sensor

Work Faster, Safer & Save

- Save the operator: much less fatigue & stress
- Save booms: reduce impact with ground & crop
- Save chemical: reduce drift & spray on target

Call us with code **FEM1020**

to qualify for a discount!

Cost Effective, Value Added

AUTOGUIDEXR

800-608-6548

sales@bestwayag.com

www.bestwayag.com



Complete systems from just **\$4,790!** order early & save up to 10%

GREENTRONICS

519-669-4698 • info@greentronics.com
www.greentronics.com

Attachments

Place your ad: 800-247-7318

Components

Place your ad: 800-247-7318

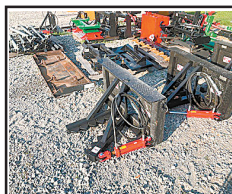

CUSTOM MADE, TREE AND POST PULLER. New tree and post pullers and tree shears. Skid steer quick attach, \$725 and \$775 plus tax or farm tax number. Call Chris, (931)242-7675. Visit website at farmservicesolutions.com.

The Perfect TreeSaw. Cuts Flush, Low Maintenance, No moving parts, No hydraulics, Saves time. (660)553-8615.

Chemical Applicators

Place your ad: 800-247-7318

FOR SALE, 40ft. 3pt. spray boom, \$500. Henry, TN area. (731)352-2831; (731)363-2040.

4,000 BALES OF ORCHARD GRASS HAY, 12-14% protein, \$6 per bale. Hohenwald, TN area. (931)628-0529.

C A L L 1-800-247-7318. It's where all the Farmers place their ads.

Construction Equipment

Place your ad: 800-247-7318

2005 BOBCAT T250 SKID STEER, 81hp, 2,655hrs, \$26,000; Two industrial tires for tractor, size 14x17.5x10ply, with rims, \$500 each; 200 Tor ceramic molds, 2 kilns, \$3,000. (256)352-4553.

CAT 920 LOADER, \$ 6 , 5 0 0 . (931)619-1338.

1 8 4 0 C A S E UNILOADER, motor is good but hydraulic is bad, \$900. (256)734-2166.

1980 CATERPILLAR D5B DOZER for sale, 7,200 hours, fully equipped, very good, \$ 2 5 , 0 0 0 . (931)607-9665.

Deer Valley Farm's Annual Fall Production Sale

Saturday, November 14th 2020 — Fayetteville, TN

Females sell at 10^{AM} — Bulls at approximately 1^{PM}

Selling 175 Female Lots & 134 Bulls



Deer Valley FARM 

11 Fred Clark Lane · Fayetteville, TN 37334
 Owner: Fred Clark
 General Manager: Jonathan Perry — Cell: 931/703-6330
 Office: 931/433-1895 · Fax: 931/433-0730
 Email: Jonathan Perry at jjperry@deervalleyfarm.com
www.DeerValleyFarm.com



Contact Us for a Sale Book

Commercial Trucks



New 2020 Chevy 3500 WT40 4WD,
6.6L V8 gas with C&M Flatbed, Stk#20715
Call For Discounted Price



Used 2018 Ford F-150 XLT
Reg. Cab, 4WD, 2.7L, 11k miles,
Stk#20746A **\$31,997**



Used 2020 Chevy Colorado
4 Dr, 4WD, Z71 Duramax Diesel, 5K Miles,
Stk#20653A **\$38,977**



Certified Used 2018 Chevy Silverado 1500 4Dr, 4WD, Z71 5.3L,
43K Miles, Stk#21163A **\$38,987**



Certified Used 2017 Chevy Silverado 1500 LTZ Pkg. 4Dr, 4WD,
5.3L, 58K Miles, Stk#20714M **\$38,976**



Used 2018 Toyota Tundra Limited 4Dr, 4WD, 5.7L V8, 19K Miles,
Stk#2955A **\$42,997**



1134 U.S. Hwy. 431, Boaz, AL 35957

1-800-531-4253

Call to insure all incentives are applied.

Commercial rebate requires qualifications. Prices plus tax, title & license and \$199 admin. fee. Incentives Subject to Change.

GROW YOUR OWN POULTRY & EGGS!

Broilers-Brown & White Egg Layers



Whether you are a backyard poultry enthusiast or a commercial producer, Moyer's Chicks has the best broiler crosses and brown or white egg pullets available. Moyer's welcomes orders of 50 or 50,000. We guarantee shipment of 100% healthy chicks.



FREE Shipping Now Available
Call For Details

(215) 536-3155

266 E. Paletown Rd.
Quakertown, PA 18951



www.moyerschicks.com

FOR SALE: 1999 Ford F550, diesel, 4 door, dually, 9' flatbed, good truck. (660)424-3641.



2014 JOHN DEERE 210G excavator, very good condition, excellent undercarriage, thumb, A/C, 5,522 hours, \$76,000. Call or text, (256)657-6872.

DECALS & DECAL SETS FOR HEAVY CONSTRUCTION & AG EQUIPMENT

Affordable Decals and Safety Decals. Prompt. Knowledgeable Reliable Service. www.QuipCal.com; Call, (215)536-5339; email:info@customserVICEScompany.com.

Fencing and Cattle Equipment

Place your ad: 800-247-7318

MIRAFOUNT LIVE-STOCK WATERERS for sale, \$675 each, brand new. (931)675-3260.

FOR SALE, pressure treated fence posts, square and round, several sizes available. (931)675-3260.



BOW GATES, 10', \$305; also available in 4' - 12'. FandPlivestock.com. (615)653-8913.



CORRAL PANELS SPECIAL, 12' panels 6' tall, 3-pin hookup, \$155, 16ga galvanized. FandPlivestock.com. (615)653-8913.

FOR SALE, 1x6x14ft and 1x6x16ft pressure treated fence boards. (931)675-3260.

WANTED, old Tennessee licence plates, black and gold with city or town. (615)879-1901.



CAT D-10, SN#84W568, good running, good condition, 3,000hrs on CAT engine, new sprockets, pins 50%, "if you try it, you'll buy it!" \$150,000. Jack, (423)949-4080; Ben, (423)949-4430.

WANTED, operator, parts manual, for John Deere one row corn picker, model 100. (256)753-2318; (256)558-0812.

AUCTION DEC. 5th @ 11:00 AM

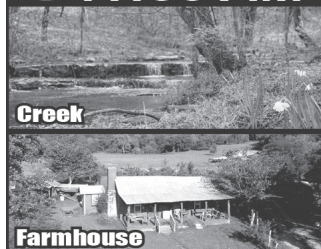

450+/- ACRES OFFERED IN LARGE TRACTS

Farmhouse • Ponds • Creek
Barns • Outbuildings
Mature Hardwoods • Open Pasture
Utility Water & Soil Sites
Frontage on 3 Roads

2620 Newman Rd. • Rockvale, TN
RUTHERFORD COUNTY

COMAS MONTGOMERY REALTY & AUCTION CO., INC.

COMAS MONTGOMERY.COM
615-895-0078 | 800-825-5523
AUCTIONEER: Carl Montgomery • Lic. #2851 • (615) 589-0078



Terms: 10% Buyers Premium. 10% down day of sale and balance due at closing. Must close on the property within 45 days after the auction. Announcements made day of sale take precedence over any previous advertising. See website for full online terms.

AUCTION

SATURDAY NOVEMBER 14TH • 9:00AM

Muckle Branch Road, Ethridge, TN
To settle the late Jerry Cash Estate

Directions: from Lawrenceburg, take Weakley Creek Rd. 8 miles. Turn left onto Muckle Branch Rd. Go ¼ mile to sale on the right. Watch for signs

From Pulaski: 64 West to Weakley Creek Rd., turn right go approximately 1 ½ miles. Turn right on Muckle Branch Rd., go ¼ mile to sale on the right.

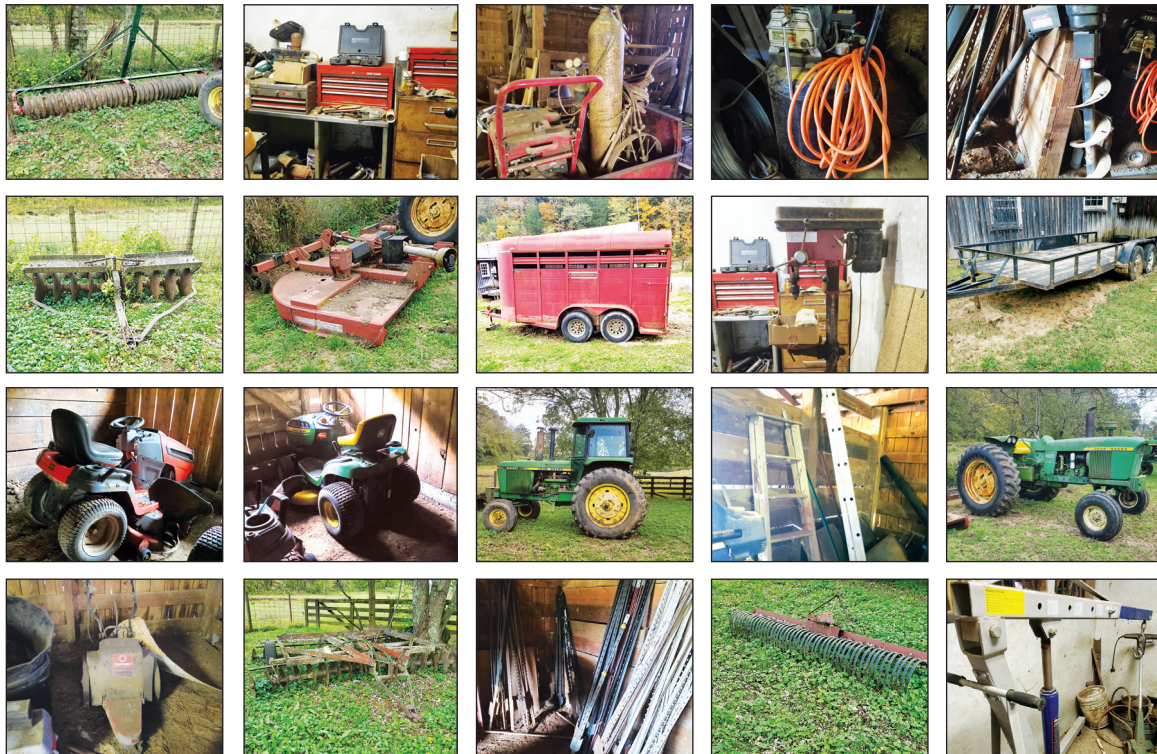

Items To Sell:

JD Riding Mower D110
 Husqvarna Riding Mower Lgt 2654
 JD 4020
 JD 4440
 Hay Spear
 16 Ft. Flatbed Trailer
 Feed Troughs
 Creep Feeders
 Air Compressor
 Troy Bilt Brush Cutter
 Homemade Auger

Brinly Lawn Sweeper
 Maytag Dryer
 Queen Headboard
 Fimco Pesticide Sprayer
 Angle Iron
 Cable
 High Tinsel Wire
 Round Fence Post
 Aerator
 Fluorescent Light Fixtures & Bulbs
 Scaffold
 Assorted Lumber

Hydraulic Lift
 Metal Shelves
 Portable 220 Lincoln Welder
 Barb Wire
 Ladders
 Lawnmower Cart
 Amish Made Cradle
 Makita Grinder
 Torch Set
 Wheelhouse 5500 Generator
 Iron Door
 7 Ft Utility Trailer

8 Ft Rock Rake
 10 Ft Bushhog 3210
 Box Blade
 Hay Spear
 12 Ft Brillion Cultipacker
 8 Ft Disc
 12 Ft Disc
 Air Tank
 Water Tank
 14 Ft Cattle Trailer
 Wheelbarrow
 Boom Lift

Metal Fence Posts
 Drill Press
 Craftsman Tools
 Gas Line Pipe
 Feed Troughs
 Log Chains
 Tack
 Shovels, Rakes, Scoop
 5x7 Rug
 1 English Saddle
 1 Western Saddle

Disclaimer: Homefront Realty & Auction Llc Assumes No Liability For Errors Or Omissions In These Listings. Although Information Has Been Obtained From Sources Deemed Reliable, The Auctioneer Makes No Warranty Or Guarantee, Expressed Or Implied As To The Accuracy Of The Information Herein Contained. It Is For This Reason That The Buyer's Agents Should Avail Themselves The Opportunity To Make A Thorough Inspection And Verify All Specifications Prior To The Sale. All Properties Offered For Sale In "As Is" Condition. This Includes Both Personal Property And Real Property. All Sales Final. All Statements Made At The Auction Day Of Sale Shall Take Precedence Over All Printed Material.

Terms Of Sale: Personal Property: Cash Or Good Check Day Of Sale.

For All Your Real Estate And Personal Property Sales, Contact Us



Jerry Kiddy, Broker/Auctioneer
 TN Lic. #201

Homefront
REALTY & AUCTION, LLC
 714 N. MILITARY AVE., SUITE 101 • LAWRENCEBURG, TENNESSEE
 931-762-HOME (4663) OR 1-800-459-8516

Jerry Kiddy, Broker/Auctioneer TN Lic. #201, AL Lic. #1714 • Gene Smith, TN Lic. #4110 • Kenneth Campbell, TN Lic. #1175
 Firm Auction License #121 • website: www.hfrealty.com • email: homefrontrealty@yahoo.com



Kenneth Campbell
 TN Lic. #1175

LONGEST LASTING ROOF EVER!

- 3' Metal Roofing Tuff Rib\ R Panel
- Standing Seam Roofing 12"-16" wide
- Metal Shingles Many Profiles
- All Products Can Be Delivered



Over 20 Years Of Quality Service & Experience
Monday thru Friday 7:00 AM - 5:00 PM
238 Interstate Dr., Manchester, TN 37355

931-728-8185

www.watsonmetalsllc.com

JOHN DEERE 693 CORN HEAD for sale, always shedded, field ready, \$9,000. (615) 533-8566. Murfreesboro, TN.

FOR SALE, 2 ROW WIDE corn head for model KNK2 Gleaner combine, \$500. (256) 753-2318; (256)558-0812.

2002, JOHN DEERE 915F, BARN KEPT, ALL NEW BLADES, GUARDS, FINGERS. POLY DIVIDERS, F/A REEL, GOOD POLY ON BOTTOM, EXCELLENT CONDITION, \$10,000. (256)708-3212.

JOHN DEERE 693 CORN HEAD for sale, always shedded, field ready, \$9,000. (615) 533-8566. Murfreesboro, TN.

FOR SALE, MANY New Idea corn picker parts. Union Grove, AL. (256)753-2318; (256)558-0812.

Hay and Forage Equipment

Place your ad: 800-247-7318

GEHL. 2465 Gehl conditioner cuts 10'6", \$2,500. Disk mower cuts 9', \$2,000. Hay tedder 17" manual folds, \$1,500. Call Tim Martin, (256)558-7635.

FOR SALE, two Ford 9' hay rakes, mounted on hydraulic caddy, \$1,000 for both. (615)587-9925.



BULL GATES, 63" tall, 16', \$225; 14', \$215; 12', \$205; 10', \$195; 8', \$185; 51" tall, \$15 less. FandPLivestock.com. (615)653-8913.

WANTED, 8', 10' or 12' culti-mulcher. (660)424-3641.

STAY-TUFF FENCING for sale at prices that beat the big name stores. All types of high-tensile fencing in stock. (931)675-3260.



2 CATTLE FEEDERS, 5x24, \$3,500; one 5x24 head lock feeder, \$4,400; 8x24 with double trough with hay basket, \$4,400. (717)496-6152.

BRITISH WHITE CATTLE For Sale. (256) 710-3253; (256) 762-4392; www.cypresscreekcattlefarm.com; www.britishwhite.org.

REMINGTON 1100 12 GAUGE auto shotgun, excellent condition, 24" vent rib barrel, \$540 or best offer. (615)347-3187.

Harvest Equipment

Place your ad: 800-247-7318



GRAVITY FLOW WAGON for sale, \$1,800 or best offer. Lewisburg. (931)478-3521.

45' STANHOIST ELEVATOR w/double chain, will handle ear corn/shell corn, sawdust/shavings, square bales of hay, PTO driven, \$1,000. Union Grove, AL. (256) 753-2318; (256)558-0812.

WANTED, no-till planter. (931)433-7345.

Harvesters

Place your ad: 800-247-7318

PARTING OUT MF 300, JD 7720 and N Gleaner combines; IH belly mounted sickle mower. (270)707-9754.

Come Check These Great Deals!



JD 2240 - 2WD, nice tractor \$6,500



Case International 695 w/side mower \$9,500



Kubota M4800 - runs great, rear remote \$7,500



Kubota M4950 - 1700 hrs., 1 owner \$7,000

M&W Grain Drill, shed kept.....	\$5,000	JD 2240 - 2WD, nice tractor.....	\$6,500
Kubota L1500, 2WD, runs good.....	\$1,500	1997 Monte Carlo, 1 owner, 107k miles, cold A/C, V-6.....	\$4,000
TAFE 45, PS, dsl, runs good.....	\$5,500		

256-773-8080

North Alabama Tractor Co.

Hwy. 31 South, Hartselle, Alabama 35640 • P.O. Box 1025

ADVANCE AUCTION NOTICE GIGANTIC EQUIPMENT

AUCTION

Saturday ★ December 5 ★ 9:00 A.M. EDT

Calhoun Stockyard

2270 Rome Road SW • Calhoun, GA

**CONSTRUCTION & FARM EQUIPMENT
DUMP TRUCKS & TRUCK TRACTORS**

*Once Again, we will be running
Simultaneous Auctions with
One Being a Drive Thru Auction!*

Online bidding provided by: **proxibid.**

For more information, call: 866.789.5169

Keith Baldwin, CAI, AL 1416, ALRE 64960, GAL AUNR2860, GARE 247207

American Auctioneers®

*The
American
Way!*



Keith Baldwin, CAI
GAL AUNR2860
GARE 247207

866.789.5169 ★ american-auctioneers.com

Equipment For Every Need!



Enorossi Tedders
4 basket
Call



Ram 3500 - REDUCED!
2011, dually, alum wheels,
loaded, Cummins diesel



Ford L9000
Cat engine, low miles,
new paint - Call



Ogden Pasture Harrow
24', hydro swing
Call



Grain Augers
In Stock
Call

New Items Available!

Cattle Trailer, 16', gooseneck \$3,200
Gatormade Trailer, 20' lowboy, bumper hitch, with ramps, w/spare tire \$2,900
Batco Conveyors Available Call
Buhler Augers, 10x60, 10x70 swing arounds, 10x31 auger, 10x36, 1080, in stock Call
Enorossi Disk Mower, 9' \$8,500
Enorossi Tedder, used, 4 basket, hydrofold \$2,500
Enorossi DMP7, 9' 3" Call
Farm King Disc Mower Available
Farm King MDN7, 9' 3" Available
Farm King Finish Mowers, 6' & 7' Call
Gooseneck Cattle Trailer, 16' \$1,500

Hay Wagon, 6-7-8 Bale, bumper hitch & gooseneck Call
New Farm King Grader Blades & Tillers Call
New Enorossi Tedders, 4 basket Call
REM Grain Vac, in stock Call
Rotary Tillers, 5' & 6' In Stock
TN River Brand Cutters, 6' or 7', pull type available, 3 pt. In stock Call
New & Used Enorossi Tedder, 4 basket, 17' Call
New Ogden Chain Harrow, 24' Call
Hay Express, 4 bale, individual dump \$2,500
Sunflower Disk, 29' \$5,500
Bush Whacker Cutter, 20' \$5,000

Chandler's Farm Equipment

270-586-6653

Marty 270-392-0359 • Lloyd 270-535-6653
 2529 Salem Road • Franklin, KY
 Going Strong Since 1944



Odds and Ends

Place your ad: 800-247-7318

GOAT AND SHEEP CAGE, 62" w x 9'9" l x 78" t, 1/4" steel with top and bottom, \$450. Millington, TN. (901)357-2957.



WOODMASTER OUTDOOR WATER FURNACES, heat your home or shop, EPA approved clean burning, parts in stock, financing available. In TN call Harold, (931)484-8890; in KY call Dave, (859)265-0793.

1070 CASE TRACTOR with only 3,800 hours, \$4,500. 1470 Gehl hay baler, \$4,000. New Idea 486 hay baler, \$2,000. (205)388-7369.

VICON DISK MOWER for sale, with caddy, has cut 500 acres, excellent condition, \$7,500. (615)587-9925.

PATZ HAY GRINDER, runs, nothing wrong with it, \$1,500. (256)734-2166.

156 NEW HOLLAND RAKE, \$700. (256)734-2166.

Hay and Grain

Place your ad: 800-247-7318

ALFALFA-ORCHARD GRASS MIXED HAY, 3x3 bales, good horse hay. (931)728-5490; (931)728-4277.

KENTUCKY 31 FESCUE SEED for sale, with Orchard grass. Middle Tennessee. (931)244-0063; (931)852-4545.

FOR SALE, quality Bermuda square bales, \$5 per bale. (731)967-2171. No Sunday calls.

WILLMAR SUPER 500 SPREADER for sale, \$1,850. (931)619-1338.

4,000 BALES OF ORCHARD GRASS HAY, 12-14% protein, \$6 per bale. Hohenwald, TN area. (931)628-0529.

HAY FOR SALE, 4x5 rolls of mixed grass hay, this year's cutting, \$30 per roll, delivery available. Pulaski, TN. (931)292-3899.



BERMUDA GRASS SQUARE BALES for sale, \$5.50 Tifton 44 bales, Athens, AL area. (256)777-2493.

STURDY HAND-CRAFTED WOODEN DOG HOUSE, approximate inside dimensions 28" l x 20" w x 20" h, painted off-white with dark brown roof, gables, and trim. Never been used, looks nice, \$125. (931)692-3560.

DECALS & DECAL SETS FOR HEAVY CONSTRUCTION & AG EQUIPMENT

Affordable Decals and Safety Decals. Prompt. Knowledgeable Reliable Service. www.QuipCal.com; Call, (215)536-5339; email:info@customser vicescompany.com.

REMINGTON 1100 12 GAUGE auto shotgun, excellent condition, 24" vent rib barrel, \$540 or best offer. (615)347-3187.

RETIREMENT SALE, selling hay equipment as a bundle: JD v-rake; Kuhn 9' disk mower; and Gehl 5'x6' baler. All in excellent condition and shed kept. Selling due to health. (931)424-3140.

ONLINE CATTLE AUCTION PLATEAU UT AGRESEARCH

90± HEAD OF REGISTERED ANGUS FEMALES FROM UT PLATEAU HERD (BRED HEIFERS & BRED COWS)

BIDDING: NOV 3 - NOV 17 at 10AM CT

Cattle Location: UT PLATEAU RESEARCH & EDUCATION CENTER 320 Experiment Station Rd - Crossville, TN 38571

PREVIEW: MONDAY • NOV 16 9AM - 5PM CT Lunch Provided!

- ◆ Bred A.I. First Service
- ◆ Cleaned Up w/ Low Birth Weight Registered Angus Bulls
- ◆ All Cattle Will Be BioPRYN Blood Tested For Pregnancy
- ◆ Most Bred Heifers Will Qualify for TAEP
- ◆ Cattle Will Be Sold by the Pen

AUCTION MANAGERS:

Walt Hitch: (931)484-0034 / jhitch@utk.edu
Nate Houser: (423)605-7511 / nate@taysauctions.com

CATALOG & BIDDING AT TAYSAUCTIONS.COM

620 MAXWELL ST
 COOKEVILLE, TN 38501
 (931) 526-2307



See terms & conditions on the website.



Auction

9th ANNUAL FALL FARM & CONSTRUCTION EQUIPMENT CONSIGNMENT SALE

Saturday, November 28th, 2020 • 9:00 A.M.

BEDFORD COUNTY AGRICULTURE CENTER

2119 Midland Road • Shelbyville, Tennessee

From Hwy. 231 North of Shelbyville Turn on Peacock Lane ¼ mile to Midland Road.

EQUIPMENT CHECK-IN:

Wednesday, November 25th from 8:00 A.M. - 5:00 P.M.

Friday, November 27th from 8:00 A.M. - 5:00 P.M.

NO EQUIPMENT ACCEPTED on Thursday, November 26th, 2020

SELLERS: We reserve the right to refuse any item for sale. No Flea Market Items or worn out tires.

Bring your equipment to the areas LARGEST and MOST ACTIVE ANNUAL SALE.

If you will call in advance we will take photos of your equipment and advertise it on our website.

BUYERS: Selling Farm Tractors, Backhoes, Light Dozers and Industrial Equipment, Lawn and Garden Equipment. Livestock Feeding and Handling Equipment, Plows, Disk, Planters, Mowers, Haybines, Rakes, Balers (Round & Square), Choppers, Wagons, Bush Hogs, Post Hole Diggers and Much More.

NO BUYER'S PREMIUM

THIS IS ONE OF THE LARGEST CONSIGNMENT SALES OF THE FALL!

Two Auction Trucks Will Run



LUNCH SERVED BY THE BEDFORD COUNTY 4-H CLUB

SPONSORED BY:

FARM CREDIT SERVICES

SHELBYVILLE & MURFREESBORO, TENNESSEE

If you are interested in Credit, Contact Your Local Farm Credit Services Prior to Sale.



EVERYTHING SOLD "AS IS" AND "WHERE IS" NO CHARGE FOR NO SALES

COMMISSION RATES: 10% of first \$1500 - plus 5% of balance - \$350 maximum charge on any single item - \$15 minimum charge on large items, \$5 on small.

CHECKS WILL BE MAILED WITHIN 12 TO 15 DAYS

ALL ITEMS MUST BE PAID FOR ON SALE DAY. Loaders will be available to load out thru Monday, November 30th. Tradition Auction Services and Farm Credit Services are acting as Selling Agents only and are responsible only for money collected and guarantee no warranties made by Sellers.

NOT RESPONSIBLE FOR ACCIDENTS, THEFT OR DAMAGE TO EQUIPMENT

TERMS: CASH OR APPROVED CHECK. Buyers using personal or company check who are not financially established with Auction Company must have Letter of Credit guaranteeing payment of check.

For More Information Please Call: Bob Morton (931) 842-1234 • Lynn Lee (615) 390-6312 • Dave Myrick (615) 202-7349

www.TraditionAuctions.com

AUCTIONEERS:

Lynn Lee
David Myrick
Joe McKee
Tommy Cripps
Robert Smith

APPRENTICE:

Bob Morton

TRADITION AUCTION SERVICES, LLC
TRAINED BY THE BEST TO BE THE BEST!

Firm License No. 5762 • MURFREESBORO, TENNESSEE

Telephone:
615/869-0029



Moore Family Farm Retirement Dispersal

Saturday, December 5, 2020 • 10:00 AM CST

Shop Items at 10:00 AM • Equipment at 11:00 AM

At the farm 320 Chaplin Lane, Manchester, TN 37355

Equipment will sell live on the internet with COWBUYER.com starting at 11:00

Trucks, Trailers & 5 Wheel Camper

Keystone Alpine 5TH Wheel Camper, 2014, 35', extra nice, 4 slide outs, king size bed, gas fireplace

Mack Road Tractor, 2011, 342,400 mi., Mack transmission

Mack Road Tractor, 2011, 350,000 mi., Eaton transmission

Sterling Road Tractor, 2001, with wet kit Ford F350, 2012, 220,000 mi., 4 door, 4WD

Ford F700 Dump Truck, 1998, single axle, 11,500 miles, super nice

Eager Beaver 50 GSL-PT Detach Lowboy, 2016, real nice

Wilson Hopper Bottom Trailer, 2014

Wilson Hopper Bottom Trailer, 1997

Timpte Hopper Bottom Trailer, 2007

Raven Dump Trailer, 1997, 38'

Dual Tandem Flatbed Gooseneck Trailer, 27'

Multi-Max Tilt Trailer, pintle hitch

Lawn Trailer, 12', 2 axle

Lawn Trailer, 12', single axle

Tractors and Excavating Equipment

JD 8320R, 1307 hrs, super nice

JD 8520, 2013, hrs, Nice

JD 7230, w/H340 loader, bucket, hay spear & pallet forks, 2065 hrs, super nice

JD 5320, w/541 loader, bucket, hay spear & pallet forks, hrs. unknown, open station, nice tractor

1953 Farmall Super H, restored, nice

1953 Farmall super M, restored, nice

1953 MM UB, restored, nice

JD 310G Backhoe, w/extend boom,

4 in 1 bucket, 2WD, open station, 1692 hrs.

Volvo EC210CL Excavator, w/hyd. thumb, 7100 hrs

Komatsu D65E Bull Dozer

Grapple Bucket, fits JD loader

Tillage & Planting Equipment

Great Plains Turb-O-Max Tiller, nice

Great Plains No-Till Ripper SS1800, nice

JD 7 Shank V Ripper

Kinze 3500 Planter, 16 row

EZ Trail 230 Seed Wagon, w/872W

running gear, nice

300 Gallon Sprayer, 3 pt. hitch, w/booms

Harvest Equipment

JD 9670 STS Combine, 2800 motor hrs,

1900 separator hrs, augers have had poly put on them and paddles have been replaced with poly paddles

JD G35FD Platform Header, nice

JD 608C Corn Header, nice

J&M 750-18 Grain Cart, w/tarp & scales

J&M 830 Header Trailer

Industries America 440 Header Trailer

Misc. Equipment

JD MX 8 Bushog

JD HX 15 Bushog

3 PT. Post Hole Digger

Genie S-60 Man Lift, 4WD & 4 wheel steer

Boat, Four Wheelers

& Recreational Vehicles

Team Avenger Bay Runner, 18', Yamaha 115, center console

JD 825I S4 Gator, 731 hrs

Honda Foreman 4 Wheeler

Honda Rancher 4 Wheeler

Plus Shop Clean Out

Tools, Tools, Tools

Miller Z11 Welder

Job Smart Sandblaster

Torch Set

Bolt Bins

GMC Industries 8800 Diesel Welder/Generator

1000 Gallon Fuel Tank & Pump

300 Gallon Fuel Tank & Pump

90 Gas Tank & Pump

Chain Saws

Lawn Mower

And Many, Many More Shop Item



Sale Online through

Cowbuyer.com

Must contact Cowbuyer to pre-register to bid

Owner David Moore 615-504-7045 • Bob Morton 931-842-1234 • Lynn Lee 615-390-6312

Auctioneers Note

Some of the nicest used farm equipment you will find anywhere. Well maintained and shed keep. The Moore's Take great pride in their equipment and it shows. Don't miss this great offering!!!

Visit our website at **TRADITIONAUCTIONS.COM**

TAS Auction



AUCTIONEERS:
 Lynn Lee
 Joe McKee
 David Myrick
APPRENTICE:
 Bob Morton

TAS
TRADITION AUCTION SERVICES, LLC
TRAINED BY THE BEST TO BE THE BEST!

Firm License No. 5762 • MURFREESBORO, TENNESSEE

Telephone:
 615/869-0029

Well Built™ to Handle Your Hay

Trust Your Most Important Forage Crop to Stoltzfus Mfg.

Well Built™
Round Bale Carriers



Heavy Duty

- Designed to load & unload with a 3 pt. hitch bale spear
- Reinforced cross members
- 9 models with 6, 8, or 10 bale capacities
- Heavy duty construction

Dealer Inquiries Invited!
Several Locations Available!

Well Built - Feeders:

- Built tough for long life!
- Available in a variety of lengths
- Adjustable slant bar or self-locking head locks
- Ideal for cattle in either feedlots or meadows



Gates • Slant Bar Sections
Head Locks • Gutter Grates

For a free brochure or more information, call:
610-273-3603

Dealers located throughout TN & KY
Call for the one nearest you!
F.O.B. Cub Run, KY

Stoltzfus MFG

Cub Run, KY

DEALER INQUIRIES INVITED • CUSTOM WAGONS A SPECIALTY

Great Selection of Used Steel

In the need of steel? Come see us!
Used steel inventory changes weekly

\$1⁰⁰ Cash Entrance Fee



CFC Pick & Pull

54 Recycle Drive
Tullahoma, TN 37388
www.cfc recycling.net
UsedSteel@cfc recycling.net
Mon. - Sat.



HORSE DRAWN WOODEN wheel wagon, w/seat, \$1,475; Adams horse drawn large road grader, \$2,250; horse drawn peanut thrashing machine, \$1,650. (931)446-1675.

FOR SALE, INTERNATIONAL 1420 COMBINE for parts; IH 863 cornhead for parts; 820 grain head, 15' and 17-1/2'; Oliver 2255 tractor; JD 125 chuck wagon box; 14' and 18' litter bed for parts. (423)619-6416.

FOR SALE, 4 wheel railroad cart, \$650; horse power, \$350. Columbia, TN. (931)446-1675.

ANGUS BULLS, by Bronc; Black Pearl; Enhance; Manning; LPF weigh up!; Discovery, \$1,800-\$3,500. Discounts for multiples. Monterey, TN. (931)267-6813.

Real Estate

Place your ad: 800-247-7318

TWO WEISS LAKE LOTS for sale, in Centre, AL, 129' of shoreline, will not separate, with pavilion and boat dock, \$ 1 2 5 , 0 0 0 . (256)899-5260.

Recreational Vehicles

Place your ad: 800-247-7318

2009 TOY HAULER for sale, fully enclosed, used for 4-Wheelers, ATV's, cars, has drop down ramp with pulley system, one entry door, escape door, \$5,500 or best offer. (931)227-6056.

FOR SALE, 520 H O N D A 4 WHEELER, 4WD, \$4,000; 2007 Harley Davidson Electra Glide, 5,700 miles, like new, \$ 1 3 , 0 0 0 . (256)899-5260.



HORSE DRAWN TO-B A C C O SETTER-\$350; International Harvester horse drawn hay baler-\$600; fire pit-\$125; Jack Daniels' whiskey barrels-\$130 each. (931)446-1675.

USED STEEL FLAT BED for sale, 18' L, good condition, \$ 2 , 1 0 0 . (205)919-1413.

PELLET STOVE USERS, Oak hardwood pellets, \$5 per 40lb. bag or \$235 per ton plus tax, Smithville, TN. (931)261-3369.

FOR SALE, wheel weights for 970/1070 Case; Behlen portable grain dryer, model HL, 500 bushel. Case IH 20' grain header, JJC0061493, shedded, very good condition. (731)352-2831; (731)363-2040.

Other Equipment

Place your ad: 800-247-7318

WILLMAR SUPER 500 SPREADER for sale, \$ 1 , 8 5 0 . (931)619-1338.

FOR SALE, New Idea 309, 1-row corn picker, \$1,400; Gehl 95, grinder/mixer, \$800. (931)675-0669.

FOR SALE, 40 gallon iron kettle-\$375; upright International corn sheller, \$300. Columbia, TN. (931)446-1675.

GLOVER'S FARM EQUIPMENT SALES

New and Used Equipment

Consignments always welcome!

Contact:
BRYAN GLOVER
(931) 638-9152

6841 Minor Hill Hwy.
Pulaski, TN 38478

New & Used Skid Steer & Tractor Attachments



New 6ft Finish Mower \$675



New 6ft HD Disc \$950



New JD Style Stump Bucket - \$200 each



New Skid Steer Style Forks \$525

20 ft. Dual Tandem Hydraulic Dump Trailer, new tires.....	\$6,500
Bushhogs.....	\$250-650 each
2 Bottom Plows.....	\$250 each
Boom Poles.....	\$100 each
2 Row Cultivators.....	\$225
1 Row Cultivators.....	\$150
New Aerators	
6 ft.....	\$800
8 ft.....	\$1,000
12 ft.....	\$1,400
Box Blades.....	\$250-450 each
Grader Blades.....	\$225 each
Bog Disc.....	\$250 each
3 pt. Disc.....	\$400-650 each
Middlebusters.....	\$125 each
3pt Carryall Forms.....	\$150 each



2010 Volkswagen Beetle, 90k \$5,500



New Forkstyle Man Basket \$375

ABSOLUTE AUCTION

Saturday, November 21st at 10am

+/- 105 Acre Farm w/ Brick House in 10 Tracts
364 Little Hurricane Rd, Winchester, TN 37398
The Estate of Wilburn Bates, SR.

Directions: From the Square in Winchester, take North High St and continue onto Old Tullahoma Rd. Turn left on Little Hurricane Rd to sale on right.
 This farm has been home to the Bates Family for nearly 70 years. It is a mix of open pasture land and woods. There are several nice building sites on the property with city water and power available. The woods have some marketable timber, an everlasting spring, a waterfall, and abundant wildlife. This farm joins Tims Ford Reservoir and is located between Winchester & Tullahoma in the Winchester Springs Community . It is offered in 10 individual tracts or as a whole to the highest bidder regardless of price and without reserve!



- Tract 1 - +/- 20.44 acres:** Mostly in woods. Some marketable timber. 30' of road frontage.
 - Tract 2 - +/- 21.36 acres:** Mostly in woods. Some marketable timber. 30' of road frontage.
 - Tract 3 - +/- 21.13 acres:** Mostly in woods. Some marketable timber. Joins Tims Ford Lake property, year round creek, and waterfall. 30' of road frontage.
 - Tract 4 - +/- 5.02 acres:** Mostly open. Some woods. 293' of road frontage.
 - Tract 5 - +/- 5.03 acres:** Mostly open. Some woods. 334' of road frontage.
 - Tract 6 - +/- 5.02 acres:** Mostly open. Some woods. 177' of road frontage.
 - Tract 7 - +/- 5.52 acres:** Mostly open. Some woods. Joins Tims Ford Lake property, everlasting spring box and creek. 128' of road frontage.
 - Tract 8 - +/- 1.94 acres:** 3 bed 1 bath brick house and 397' of road frontage. Needs TLC
 - Tract 9 - +/- 14.77 acres:** Mostly open, marketable timber, 2 chicken houses, joins Tims Ford Lake property, everlasting creek, and waterfall.
 - Tract 10 - +/- 5.06 acres:** Mostly in woods. Some open. 232' of road frontage. Ownership of part of tract 10 in dispute and will be conveyed w/ Quit Claim Deed. Mobile home to be moved.
- *Survey in progress and will be made available day of sale**

ALSO SELLING PERSONAL PROPERTY

- Ford 2000
- Red Belly Ford Tractor
- Cruster 3500
- 2 Rotary Cutters
- 1000 gallon Propane Tank
- 9'x12' Storage Building
- Concrete Planters & Bird Baths

PATRICK LYNCH, ATTORNEY: 931-967-2228
 DAVID STEWART, ATTORNEY: 931-967-4303

Bid online at <https://www.wintonauction.com> or live onsite day of sale

Terms on Real Estate: 10% down day of sale, balance on or before 30 days.
We Reserve the Right to Regroup as We See Fit.
NO BUYERS PREMIUM!!!!
Everything Sold As Is With No Warranties Expressed or Implied.

Houses built before 1978 are subject to lead based paint. In accordance with federal law, all potential buyers will be allowed 10 days prior to sale to have house inspected at their expense or a form will be signed day of sale waiving rights.
 Contents of this ad were derived from sources believed to be correct but not guaranteed. Sale day announcement take precedence.

JOHN SMITH, JR.

Realty & Auction Co.

1024 Dinah Shore Blvd., Winchester, TN
 MIKE STUBBLEFIELD-AUCTIONEER, 931-308-6315 LICENSE # 5906

FOR BEST RESULTS GIVE US A CALL

Information obtained herein derived from sources believed to be correct but not guaranteed by Agents. Sale day announcements take precedence.



“Complete Auction Service”
WINTON AUCTION & REALTY

Bill Anderton, Owner, Firm Lic. #88
 On the Square, Winchester, Tenn.
931-967-3650



Seed For Sale

Wildlife Seed

Deer & Turkey Plot Mixes
Winter Peas
Turnips - 7 Top - Purple Top
Forage Turnips
Forage Rape
Chicory - Forage
Mustards & Kale
Diakon Radish

Other-Misc.

Parakeet/Budjite Food
Feed Wheat
Brassica Forage Mix
(Forage Greens)

Lawn Grasses

Southern Supreme Turf
Sunrise Primo Turf-Ryegrass
Creeping Red Fescue

Clovers/Legumes

"Fixation" Balansa Clover
"Frosty" Berseem Clover
Dixie Crimson Clover
Advantage Ladino Clover
Kenland Red Clover
Durana Ladino Clover
White Dutch Clover
Alfalfa - Varieties
Vetch

Grasses

KY 31 Fescue
KY 32 Fescue
Shilo II Orchard Grass
Timothy
Marshall, Nelson Ryegrass
Gulf Annual Ryegrass
Max Q II Jesup Fescue



Certified Wheat

USG 3539
SY Viper
Saluda

Small Grains

Wrens Abruzzi Rye
Triticale - Tricale 342
Bob Oats
Barley

Cover Crop Blends

FOR SALE, 1x6x14ft and 1x6x16ft pressure treated fence boards. (931)675-3260.

Tillage Equipment

Place your ad: 800-247-7318

FOR SALE, 14" DOUBLE BOTTOM turning plow, \$300; 2 hay spears, one for front, one for back, \$300 for both. (615)587-9925.

FOR SALE, Oliver turning plow, 3/16" bottom, moldboard type, 3-point hitch; 12' tandem disc, pull type, on wheels, with hydraulics. (931)967-6624.

Timber and Forestry

Place your ad: 800-247-7318

LUMBER - cedar, cherry, black walnut, 1" thick, variable widths and lengths, \$2.50 per board foot. (615)243-8366.

Tractors

Place your ad: 800-247-7318

TW30 FORD TRACTOR for sale, \$14,000. Valley Head, AL. (256)899-5260.

JOHN DEERE 6115D, very good condition, 1,224 hours, 4WD, cab, loader. Call or text, (256)657-6872.



FOR RENT, 2017 KUBOTA SVL95 SKID STEER ENCLOSED, WITH HEAT AND AIR. ATTACHMENTS AVAILABLE, STANDARD BUCKET, STUMP BUCKET, AUGER, TRENCHER, GRAPPLE, HARLEY RAKE, FORKS. DAILY, WEEKLY, MONTHLY RENTAL. CALL RICK, (931)619-0421.



WOODMASTER OUTDOOR WATER FURNACES, heat your home or shop, EPA approved clean burning, parts in stock, financing available. In TN call Harold, (931)484-8890; in KY call Dave, (859)265-0793.

JOHN DEERE 693 CORN HEAD for sale, always shedded, field ready, \$9,000. (615)533-8566. Murfreesboro, TN.



ROBINSON ENVIRONMENTAL LAND CLEARING, forestry mulching, boom mower bushhogging, and skid loader work. Call David, (615)631-0638.



FOR RENT, #435 BOBCAT MINI EXCAVATOR, 16"X36" BUCKETS-HYDRAULIC THUMB, ENCLOSED CAB, WITH HEAT AND AIR, \$300/DAY, \$1,000/WEEK, \$2,500/MONTH. CALL RICK, (931)619-0421.

Services

Place your ad: 800-247-7318



DO IT YOURSELF LAND CLEARING. 120HP DOZIER, \$350 PER DAY, \$1,600 PER WEEK. FREE PICK UP AND DELIVERY. EXCAVATOR ALSO AVAILABLE. CALL RICK, (931)619-0421.



40' x 60' x 14'6" Complete Building Package - \$11,289

With 25 year warranty galvalume roof, 40 year warranty painted sides, 1 walkdoor, 1 - 12x12 sliding door.

Roof Only - \$6,313

*Other sizes and styles to choose from

NOVEMBER SPECIALS!

40-year warranty painted panel - \$2.02/lf

20-year Galvalume panel - \$1.76/lf

Metal Roofing For Your Home & Farm



"Quality Building Components At Discount Prices"

257 Anthony Lane • Shelbyville, TN

931-680-0001 • (888) 992-0005

Open Monday - Friday • www.discountmetalroofing.com

Prices subject to change without notice. All prices plus tax.



30' x 36' x 10'6" Complete Building Package - \$6,080

With 25 year warranty galvalume roof, 40 year warranty sides, 1 - 10x8 sliding door, 1 - walkdoor. Roof Only \$3,205

36' x 48' x 12'6" - \$8,458

Roof Only - \$4,775



Reach Buyers

23,345 farmers are looking for **Construction Equipment**.
We can help you reach them.

Place a word ad today:



PLACE ONLINE

FarmersExchange.com



CALL

(800) 247-7318





RIGHT SIZED. RIGHT PRICED.

The Rancher is designed and built to fit your pocket book and smaller HP tractors typically used in cow-calf operations.

Great Prices on Net, Twine & Sun Film We Have Used Rakes & Mowers

Coming Soon - Full line of Poultry Supplies!

www.poolfarmequipment.com

0% For 60 Months on Select Balers



JD 557 Baler, clean, field ready Call for price
 Several Good Used Rakes, 8 & 10 wheel Call for prices & info
 Hayliner Hay Trailers, 42', will carry 8/5 ft. rolls..... \$6,000
 Sunfilm/Twine/Net, call for infoFor Sale at Great Prices!
 New Holland 575 Square Baler, nice cond..... \$7,500
 Vermeer 5400, Standard Electric Tie Call for price
 Vermeer 555 XL, autotie..... Call for price

Vermeer 505 MCL, great cond..... Call for price
 Vermeer 6650, low bales, twine Call for price

NEW IN STOCK:
 Vermeer R23 Rake Call for info
 Lewis Brother's Chicken House Blowers..... \$3,100

256-685-0556 Office

256-476-3546 Chris Pool

256-565-7780 Owner, Norman Pool

Pool Farm Equipment Co.

23971 Hwy. 157 • Town Creek, AL 35672



CHALLENGER MT425B LOADER AND BUCKET, cab, 4wd, 3pt PTO, cold air, heat, no def, no emissions, hay feeding tractor (hay spear available). Call for more info, (931)510-4174. No texting.

JD 4100, 4WD, runs & looks good, diesel, PS, \$ 6 , 4 0 0 . (9 3 1) 9 3 9 - 4 9 9 9 . 8a.m.-5p.m.

FOR SALE: JD 235, 21' wing fold disk with h a r r o w . (660)424-3641.

KUBOTA 4030, nice as you will find, 2,100 hours, \$ 7,900. 8 a . m . - 5 p . m . , (931)939-4999.

1 3 7 0 C A S E TRACTOR, with cab, 135hp, runs, \$10,000. (256)734-2166.



2019 MASSEY FERGUSON 2606 H, like new, 90 hours, 65hp, 4WD, quick attach loader, 72" bucket, 48" forks, 4 years warranty. Must sell! \$27,000 or best offer. Henry Yoder, Clarkson, KY. (270)287-2573.

RETIRING FROM BUSINESS. Items for sale: 1947 Willis Jeep; salvage tractors (AC 170D, MF 135D, MF 255D, Ford 601, runs); 8' Ford wheel disk; 8' IH wheel disk with cylinder; 12' JD 8200 grain drill, single disk; 12' JD 8300 grain drill, field ready; 12' Tye no till grain drill; 2-row 3pt cultivator; 16' hay elevator; 4' ground driver pull-type fertilizer spreader; 10' EZ flow; #35 hay rake dolly wheel; Smith 125 air compressor; manure spreader; 3pt high jacker; 6-bale Haring multi-trailer, AT shield, tri-axle hydrostatic; Ford 6610 series II loose cab. Loading available. Cox Creek, KY. (502)460-1101.

1963 JD 1010S, dual lift, dual PTO independent, power steering, power shift rear wheels, weights, good tires, good runner, original paint, \$3,200. Eminence, KY. (502)706-1196.

CUB INTERNATIONAL TRACTOR for sale, 1999 Ford F550, diesel, 4 door, dually, 9' flatbed, good truck. (660)424-3641.

FOR SALE, 1949 Case tractor, running, \$1,200. Columbia. (931)446-1675.

Trailers

Place your ad: 800-247-7318

CATTLE TRAILER for sale, gooseneck, 24' length, 6' wide, \$3,750; Massey Ferguson 5465 tractor, front wheel assist, with loader, \$52,500. (731)518-6184.

WANTED, used 107 hay buster no till drill, with small seed box, must be good condition. (615)618-0541.

LIVESTOCK & FLATBED TRAILERS for sale, must see, different sizes and options. Financing available. Wholesale Trailers, Lebanon, Tennessee. (615)714-3894.

Trucks and Autos

Place your ad: 800-247-7318

2015 GMC 3500 CREW CAB, 4x4, <25,000 miles, 6.6LV8, Allison transmission, custom bed, with hitches, auxiliary fuel tank, \$ 4 8 , 5 0 0 . (256)338-3079.

FOR SALE: 1949 Plymouth, 4DR, not running, \$1,650; 1986 Volkswagen Cabriolet convertible, \$1,350. (931)446-1675.

FARM EQUIPMENT CONSIGNMENT AUCTION

New & Used Equipment • November 7th, 2020 • 9 A.M.
 DeKalb County Fairgrounds, Alexandria, TN

- | | |
|--|---|
| Massey Ferguson 2650, Cab, Heat and Air, 4WD | Taylor-way sealed bearing disk, 3pt, 24 blade (used once) |
| DL 250 Massey Loader, 339 hours | Heavy blade, 3pt. |
| Bumper Flatbed Trailer, 16' | QT front hay spear |
| Woods BW 1800 bat wing cutter, 15' | Powerhorse gas wood chipper |
| 4 Wheel Wagon | 1018 JD Rotary Cutter |
| Pull Type Feeder Wagon | NH BR7060 Hay Roller (field ready) |
| Tumblebug | Wheel Rakes |
| Spreaders, 3pt. | NO USED TIRES |
| Bale Spear, 3pt. | |

Consignments Taken Wed. 11-4-20 thru 8:00AM on Sale Day
 \$5 Minimum for small items - \$10.00 Minimum for large items
NO CHARGES FOR "NO SALE" - NO CHARGES FOR "BUYERS FEE"

Seller must sign Consignment Contract stating no Liens on terms consigned. Terms: Cash, Cashiers Check or Check with Bank Letter of Credit to all not familiar with Auction Company. Not responsible for accidents. All items sold "AS IS" with no warranties.



CLOSE & PASCHAL
 Auction & Realty
 8600 Nashville Hwy
 Dowelltown, TN 37059
 615-536-6333



Ben Close Owner/Broker
 615-210-8505

Ron Paschal Owner/Auctioneer
 615-574-0931

www.closeandpaschalrealty.com
www.facebook.com/closepaschalauctionrealty

ALWAYS A GREAT SELECTION



Lane Shark L52 11
Cutting positions, hyd. powered
Call for price



2007 BX2350T60
Power steering, diesel, 60" deck
\$6,500



2014 Kubota B3350 SU
240 hrs., loader & backhoe
\$19,900



Large Selection of Zero Turn Mowers
0% Interest
Going right now! Don't wait!



New Kubota DM 1024
7" 9" disc mower. 0% financing
\$8,000



2017 Kubota BX 2380
only 50 hrs., 60" mower, loader & rotary cutter **\$11,900**

www.bctractor.com
BLOUNT COUNTY TRACTOR, INC.
Highway 75 North, Oneonta, AL 35121
Bus: 205-625-5381
Fax: 205-274-8795

JAMES R CASH AUCTIONS

Thursday Evening, Nov. 12th At 6:00 P.M.
Near Tiptonville, TN
Gates Landing - Phillipy - Kentucky Bend Area

686 Acres
Productive Lake & Fulton County
F A R M L A N D

jamesrcash.com For Details
Saturday, Nov. 14th At 10:00 A.M.
Near Murray, KY

64.08 Acres
Farmland - Homesites - Nice Brick Home

jamesrcash.com For Details
Saturday, Nov. 21st At 10:00 A.M.
Near Union City, TN

75.31 Acres
Farmland - Homesites - Great Location

Real Estate Auctions Purchase Terms:
10% Down, Balance In 30 Days - **No Buyer's Premium!**

jamesrcash.com For Details
Saturday, November 28th, 2020 At 10:00 AM
The Joe D. Jernigan Estate "Near Portland"
365 Aplin Branch Rd, Cottontown, TN

Auction Highlights
jamesrcash.com For Details

TRACTORS - SPRAYER - DOZERS
JD 6125R, MFWD, 1086 Hrs, Cab, 3 Remotes, All Accessories w/H340 Loader, SN ADK770479 • Case IH MX285, 4579 Hrs, 4 Remotes, Frt And Rr Dis, SN JAZ130847 • Ford 8240 SLE, Cab, 2196 Hrs • Ford 8340 SLE, Cab, 5155 Hrs, w/7413 Loader • Ford 7600, 5566 Hrs • Int 656 Dsl
JD 4630 Sprayer, 1455 Hrs, 60/80 Booms, All Accessories, Inductor Fill, Auto Boom Height Adjuster, SN D0028223
Cat D6 Dozer w/10' Hyd Blade • Cat 977 Traxcavator w/8' Hyd Bucket
Cat D3B Dozer, Pr Shift, 6 Way Blade, New Pads, Good UC, SN 23Y0286

COMBINES - HEADS - ACCESSORIES
CLAAS 740 Lexion APS Hybrid, 4WD, 1100 Hrs, 900/60R32 Drive Tires, 28LR-26 Steering, Chopper - Spreader, All Accessories SN C4800687
CLAAS 1050 Maxflex Platform, 35', SN 53500429 • HT30 Header Wagon
JD 9600 4WD, 2049/2807 Hours, All Accessories, SN X667923
JD 643 6 Row Lo Profile Corn Head • JD 925 Platform
Harvest 10x72 Swing Hopper Grain Auger "Like New" • Westfield 8x70 PTO Grain Auger • Killbros Grain Cart

PLANTING - TILLAGE - SUPPORT
JD1790 - 16/31 Planter, All Accessories, SN SC715222 • Great Plains 2020 NTA 3510 Air Drill, Belt Conveyor, Self Contained • Two - Case IH 3950 Cushion Gang Discs, Rock Flex, 25' And 30', 7 1/2" Spacing • Brillion 32' X Fold Roller • DMI 2500 No Till 9 Shank Ripper w/Pull Tongue Tow Or 3Pt Hitch • Blumhardt 750 Pull xFloating Sprayer, Hyd Pump, Electric Shut Off • Blue Jet AT3000 - 12 Or 16 Row Liquid Applicator, 1000 Gallon Poly Tank, w/JB Ground Drive Pump • Rhino 15' Hyd Fold Cutter • JD Manure Spreader • Speed King 240 Seed Tender On Tandem Carriage • 3Pt 6 Way Blade, 8' • Two - JD 2600 GPS Displays, SF1
Miscellaneous Farm Tools Barnyard Collectibles

TRUCKS - TRAILERS
'01 And '00 Freightliners, Twin Screw Day Cabs, Cummins Powered, 10 Speeds • '10 And '09 KBH Hopper Bottoms 40', Roll Tarps • Int And Ford Bob Trucks w/Bed And Hoist • Wil-Ro Dual Tandem 25' Flat Neck Over
COMPLETE SETTLEMENT DAY OF SALE!! CURRENT BANK LETTERS A MUST!!
For Information On The Equipment Contact
Son - DARREN JERNIGAN Phone 615.804.2809

JAMES R. CASH
THE AUCTIONEER & REAL ESTATE BROKER
FANCY FARM, KY- MURFREESBORO, TN
270-623-8466 • TN LIC # 930



JAPANESE 4X4 MINI TRUCKS, great for farm use, hunting, recreation, available with A/C, PS, 5 speed and automatic, some with dump beds. Anderson, AL. Call for prices, (256)740-7287. www.berryhillminitrucks.com

Want to Buy
Place your ad: 800-247-7318

LOOKING FOR THE PERSON, that bought the G Allis Chambers tractor from me in July. (931)425-0757.

WANTED, operator, parts manual, for John Deere one row corn picker, model 100. (256)753-2318; (256)558-0812.

WANTED, 8', 10' or 12' culti-mulcher. (660)424-3641.

WANTED, used 107 hay buster no till drill, with small seed box, must be good condition. (615)618-0541.

WANTED, International Harvester pick-up or Scout, good condition. (678)340-5248.

WANTED, horse drawn grader, 4 - w h e e l ; 1940's-1950's pickup truck, any condition; iron wheel tractors; whiskey barrels. Columbia, TN. (931)446-1675.

WANT TO BUY, Goats, sheep, chickens and guineas. Call, (931)427-8477; (256)777-0065.

WANTED, older model rubber tire, pay loader, 4WD, bucket or forks. (931)622-2824.

We Have All Your Concrete Needs!

- 8' Feed Troughs • Fence Line or Center Line
 - Stock Guards, 12' & 16', 7' deep • Water Troughs, 6' Round • Storm Shelters
- ALL PRODUCTS STEEL REINFORCED**

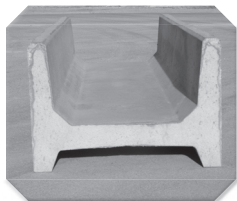

8' (26" or 60" wide) H Feeder
Eat From Both Sides

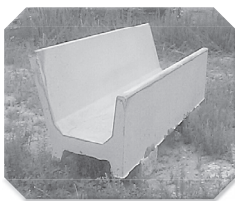

8' (34" wide) J Feeder
Eat From One Side



Water Tank
350 Gallons

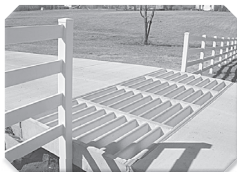

WE DARE YOU TO COMPARE!

Our concrete Cattle Gaps are superior because of the amount of steel reinforcement, all double matted and correctly placed for durability. This allows us to be better than the competition. Available in 12' & 16' long and 12" or 20" tall. Call for pricing & specs on gaps.

Don't settle for less than the best!

Life Protector Partial Bury

(80"x64"x142") Not converted septic tank



- Strong steel reinforced precast 4500 psi concrete with fiber mesh
- Partial bury sheltered unit/easy to install
- Easy entrance access (steps not ladder)
- Outside measurements: 5'4" wide, 11'10" long 6'8" tall

Above Ground Storm Shelters

Sizes: 6'x10'x7'; 6'x6x7'/wheelchair accessible.
Anchors Kits available

Tankersley Concrete Co., Inc.

1630 Rock Crusher Rd., Lewisburg, TN 37091 • 931-359-3112

Owners: Bubba & Lynn Tankersley • In Business Since 1946

Check out our website @ www.tankersleyconcrete.com

WANTED, Allis Chalmers 840 B or C series rubber tire pay-loader or parts. (931)622-2824.

WANTED, old Tennessee licence plates, black and gold with city or town. (615)879-1901.

WANTED, 16' GRAIN bed; NH 355 feed mill, hydraulic unload, with scales. (423)619-6416.

WANTED, no-till planter. (931)433-7345.

FOR SALE, 1x6x14ft and 1x6x16ft pressure treated fence boards. (931)675-3260.

FOR SALE, 40ft. 3pt. spray boom, \$500. Henry, TN area. (731)352-2831; (731)363-2040.

TW30 FORD TRACTOR for sale, \$14,000. Valley Head, AL. (256)899-5260.

FOR SALE, 1949 Case tractor, running, \$1,200. Columbia. (931)446-1675.



ROBINSON ENVIRONMENTAL LAND CLEARING, forestry mulching, boom mower bushhogging, and skid loader work. Call David, (615)631-0638.

RETIREMENT SALE, selling hay equipment as a bundle: JD v-rake; Kuhn 9' disk mower; and Gehl 5'x6' baler. All in excellent condition and shed kept. Selling due to health. (931)424-3140.

FOR SALE, 14" DOUBLE BOTTOM turning plow, \$300; 2 hay spears, one for front, one for back, \$300 for both. (615)587-9925.

TW30 FORD TRACTOR for sale, \$14,000. Valley Head, AL. (256)899-5260.

156 NEW HOLLAND RAKE, \$700. (256)734-2166.



REGISTERED ANGUS BULLS, low birth weight, with lots of performance, AI sired and 50K tested, get \$1,600 back through TAEP program in TN. Only get \$1,000 back this year if not 50K tested. Example EPD registration #19765237, bw 1.9, ww +75, yw +120, milk 25. FandPlivestock.com. (615)653-8913.

WANTED, 8', 10' or 12' culti-mulcher. (660)424-3641.



Mini Trucks With Dump Beds

We Specialize in Japanese Mini Trucks

Sales / Service / Parts

- Agriculture/Hunting/Off-Road
- New Connection To Japanese Parts Supplies
- Most Parts In 2 Days/Hard To Find Parts In 2 Weeks
- Buhler Dealer • Buhler Loaders & Farm King Equipment

Conley & Son Farms

Robert Conley • 1879 Grab Rd. • Greensburg, KY

270-405-3614 • rconley1879@cs.com

ABSOLUTE AUCTION

Saturday, November 7th
10:00 AM

110.36+/- Acres in 3 Tracts

Property of Jason and Delores Sommers



5739 CHARITY ROAD, FAYETTEVILLE (Moore Co.)



110.36+/- acres in 3 tracts. This great cattle farm is a mixture of open pasture and some wooded areas.

Tract 1: 32.39+/- acres with a nice mobile home and shop/equipment shed. This tract has a city water tap, septic system and spring. *Mobile home is rented and will be open for viewing on sale day at 8:30 AM.



Tract 2: 39.15+/- acres with stock barn and pond. City water available.

Tract 3: 38.82+/- acres with long road frontage. City water available.

All tracts have great building sites with breathtaking hilltop and valley views. Tracts 2 and 3 have soil sites for septic systems. Located in Moore County, this farm is convenient to Lynchburg, Fayetteville and Shelbyville. Feel free to take your horses or 4 wheelers and view the land anytime. Cattle on property, please close any gates that you open.

AUCTIONEER:
REX BICKNELL 931-580-0116

Lic #1970

DIRECTIONS: From Shelbyville or Fayetteville, take Hwy. 231 to Chestnut Ridge. Turn on Hwy. 129 (Charity Road) toward Lynchburg. Farm on the right, auction signs posted.
TERMS: 10% down day of sale, balance due in 30 days.
TAXES: Prorated **POSSESSION:** To Be Announced

ALL ANNOUNCEMENTS MADE DAY OF SALE TAKE PRECEDENCE OVER PREVIOUS ADVERTISING. ALL INFORMATION DEEMED RELIABLE BUT NOT GUARANTEED.



PARKS AUCTION
CO. LLC FIRM 3984

615-896-4600 or TOLL FREE 1.877.465.4600

FIRM #3984



www.parksauction.com

PUREBRED ENGLISH SHEPHERD PUPPIES, beautiful gold and sable with white markings, will be ready end of November, \$200. (931)527-3949.

45' STANHOIST ELEVATOR w/double chain, will handle ear corn/shell corn, sawdust/shavings, square bales of hay, PTO driven, \$1,000. Union Grove, AL. (256)753-2318; (256)558-0812.

FOR SALE, Oliver turning plow, 3/16" bottom, moldboard type, 3-point hitch; 12' tandem disc, pull type, on wheels, with hydraulics. (931)967-6624.

WANTED, used 107 hay buster no till drill, with small seed box, must be good condition. (615)618-0541.

2009 TOY HAULER for sale, fully enclosed, used for 4-Wheelers, ATV's, cars, has drop down ramp with pulley system, one entry door, escape door, \$5,500 or best offer. (931)227-6056.

STURDY HANDCRAFTED WOODEN DOG HOUSE, approximate inside dimensions 28"1x20" wx20"h, painted off-white with dark brown roof, gables, and trim. Never been used, looks nice, \$125. (931)692-3560.



USED STEEL FLATBED for sale, 18' L, good condition, \$2,100. (205)919-1413.

PATZ HAY GRINDER, runs, nothing wrong with it, \$1,500. (256)734-2166.

STAY-TUFF FENCING for sale at prices that beat the big name stores. All types of high-tensile fencing in stock. (931)675-3260.

FOR SALE, 14" DOUBLE BOTTOM turning plow, \$300; 2 hay spears, one for front, one for back, \$300 for both. (615)587-9925.

FEMALE BLUE TICK COON HOUND for sale, around 15 months old, is aggressive. Call for price, (931)738-3114.

1370 CASE TRACTOR, with cab, 135hp, runs, \$10,000. (256)734-2166.

WILLMAR SUPER 500 SPREADER for sale, \$1,850. (931)619-1338.

REGISTERED BLACK ANGUS BULLS for sale, fully TAEP qualified, A-I sired out of great cow families, gentle, good EPD's. Cedar Ridge Angus, Pulaski, TN. (256)508-2874. See Cedar Ridge Angus on Facebook.

SQUARE FENCE POSTS for sale, 4x4x7ft and 4x4x8ft. (931)675-3260.

1070 CASE TRACTOR with only 3,800 hours, \$4,500. 1470 Gehl hay baler, \$4,000. New Idea 486 hay baler, \$2,000. (205)388-7369.

Call Me For All Your Auction Needs!

Serving Southern Middle Tennessee & Northern Alabama



Rex A. Bicknell
REALTOR/AUCTIONEER

PARKS AUCTION
CO. LLC TN FIRM 3984 AL FIRM 82

Cell: 931-580-0116

1535 W Northfield Blvd. Suite 17
Murfreesboro, TN 37129
Office: 615-896-4600
rex.bicknell@gmail.com
parksauction.com

Storm Shelters 931-359-7023

Over **50,000** have been sold in Oklahoma & Kansas since 1976



Delivered Complete Exceeds FEMA Specifications

NOW INSTALLING SHELTERS IN ALL AREAS

All Products Steel Reinforced



Silage Trough: 8'



Fence Line Bunk Feeder: 8' long, 30" tall



Water Trough: 525 Gal., USDA-NRCS Approved.



Stop Gap: 16' Wide, 20" Tall.

www.tandhconcrete.net

T&H Concrete Products

225 Heil Ave. • Lewisburg, TN 37091

931-359-7023

Day or Night

We Specialize In All Pre-Cast Concrete Needs

Call Barry or Cynda Hooten

Cell: 931-652-0140 • Home: 931-359-1788

Call Kevin or Alania Tatum

Cell: 931-652-0071 • Home: 931-359-9098

WANTED, Allis Chalmers 840 B or C series rubber tire pay-loader or parts. (931)622-2824.

LOOKING FOR THE PERSON, that bought the G Allis Chambers tractor from me in July. (931)425-0757.

WANT TO BUY, Goats, sheep, chickens and guineas. Call, (931)427-8477; (256)777-0065.

FOR SALE, 40 gallon iron kettle-\$375; upright International corn sheller, \$300. Columbia, TN. (931)446-1675.

WANTED, operator, parts manual, for John Deere one row corn picker, model 100. (256)753-2318; (256)558-0812.

WANTED, 8', 10' or 12' culti-mulcher. (660)424-3641.

1070 CASE TRACTOR with only 3,800 hours, \$4,500. 1470 Gehl hay baler, \$4,000. New Idea 486 hay baler, \$2,000. (205)388-7369.

FOR SALE, 520 H O N D A 4 WHEELER, 4WD, \$4,000; 2007 Harley Davidson Electra Glide, 5,700 miles, like new, \$13,000. (256)899-5260.

New & Used Tractor Parts

- * All Makes & Models
- * Free Tractor Parts Hotline
- * Shipping Parts Daily
- * We Buy Salvage Tractors

Cross Creek Tractor Co.

Hwy. 278 E. - Cullman, Alabama
(256) 739-0496

1-800-462-7335

E-Mail: info@crosscreektractor.com

www.crosscreektractor.com



2019 MASSEY FER-GUSON 2606 H, like new, 90 hours, 65hp, 4WD, quick attach loader, 72" bucket, 48" forks, 4 years warranty. Must sell! \$27,000 or best offer. Henry Yoder, Clarkson, KY. (270)287-2573.



PUREBRED GELB-VIEH AND BAL-ANCER BULLS, HEIFERS, AND COWS FOR SALE, TOP BLOODLINES AND EPDS. CALL FOR PRICES, (256)874-3488.

P A T Z H A Y GRINDER, runs, nothing wrong with it, \$1,500. (256)734-2166.

KUBOTA 4030, nice as you will find, 2,100 hours, \$7,900. 8 a.m. - 5 p.m., (931)939-4999.

WANTED, no-till planter. (931)433-7345.

GEHL. 2465 Gehl conditioner cuts 10'6", \$2,500. Disk mower cuts 9', \$2,000. Hay tedder 17" manual folds, \$1,500. Call Tim M a r t i n , (256)558-7635.

LIFETIME METAL ROOFING, CUSTOM BUILDINGS, VINYL SIDING, WINDOWS, GARAGE DOORS



Vinyl Shake, Corrugated Metal, Vinyl Ledge Stone



Many colors to choose

Financing available! Check us out on Facebook!



Clark's Home Solutions, LLC

Clark's Home Solutions, LLC

792 David Crockett Hwy. | Winchester, TN 37398



**Call today!
(931)962-8859**

FREEMAN CATTLE EQUIPMENT AND LAND LEASE

AUCTION

ONLINE & LIVE

EQUIPMENT: 11/27/2020 | 10:00AM

LAND LEASE: 12/03/2020 | 3:00PM

MARTIN, TN 38237

VISIT WWW.TOPTIERAUCTIONS.COM

ROW CROP, CATTLE, AND FORAGE EQUIPMENT



Weakley County, TN



TOP TIER AUCTIONS

BRENT CROOM | PRINCIPAL AUCTIONEER

731.414.8757 | #1761

WWW.TOPTIERAUCTIONS.COM

ALL INFORMATION PROVIDED HEREIN IS BELIEVED TO BE RELIABLE BUT CANNOT BE GUARANTEED DUE TO THE POSSIBILITY OF HUMAN ERROR. PLEASE LET US KNOW IF YOU NOTICE INACCURACIES. ALL ANNOUNCEMENTS TAKE PRECEDENCE OVER ALL ADVERTISED MEDIA.

1000+ TILLABLE ACRES FOR LEASE | CALL BRENT CROOM! 731.414.8757



WOODMASTER OUTDOOR WATER FURNACES, heat your home or shop, EPA approved clean burning, parts in stock, financing available. In TN call Harold, (931)484-8890; in KY call Dave, (859)265-0793.

WANTED, Allis Chalmers 840 B or C series rubber tire pay-loader or parts. (931)622-2824.

CATTLE TRAILER for sale, gooseneck, 24' length, 6' wide, \$3,750; Massey Ferguson 5465 tractor, front wheel assist, with loader, \$52,500. (731)518-6184.



DO IT YOURSELF LAND CLEARING. 120HP DOZIER, \$350 PER DAY, \$1,600 PER WEEK. FREE PICK UP AND DELIVERY. EXCAVATOR ALSO AVAILABLE. CALL RICK, (931)619-0421.

FOR SALE REGISTERED BLACK ANGUS BULLS, 50k tested and will qualify for the full \$1,600 TAEP money, all are AI bred. Crawford Angus. Lewisburg, TN. (931)205-2450; or, (931)359-2633.

KUBOTA 4030, nice as you will find, 2,100 hours, \$7,900. 8 a.m. - 5 p.m., (931)939-4999.

GEHL. 2465 Gehl conditioner cuts 10'6", \$2,500. Disk mower cuts 9', \$2,000. Hay tedder 17" manual folds, \$1,500. Call Tim Martin, (256)558-7635. WANTED, no-till planter. (931)433-7345.

FOR SALE, 40 gallon iron kettle-\$375; upright International corn sheller, \$300. Columbia, TN. (931)446-1675. GOAT AND SHEEP CAGE, 62" w x 9'9" l x 78" t, 1/4" steel with top and bottom, \$450. Millington, TN. (901)357-2957.

PUREBRED ENGLISH SHEPHERD PUPPIES, beautiful gold and sable with white markings, will be ready end of November, \$200. (931)527-3949. CALL 1-800-247-7318. It's where all the Farmers place their ads.

Equipment Auction

Saturday, November 21st, 2020 • 9:00 A.M.

Begin taking Consignments November 14th • Personnel will be on site 8:00 - 5:00 daily
Farm • Construction Equipment • Trucks • Trailers • Lumber & More
Consignments Accepted • No Yard Sale Items
 Located at: 205 AL Hwy. 68, Collinsville, AL 35961

FORMS OF PAYMENTS: Cash, Check & Most Major Credit & Debit Cards.
 A 4% Processing Fee Will Be Added To All Credit & Debit Card Transactions.

No Buyer's Premium



DeBerry's RockSolid Auction Co.

www.deberrysrocksolidauction.com

For More Information, Call:
David 256-504-5450

AAL#2734

or **Gerald 256-601-0924**

AAL#5324 GAL#AU004291

Directions: From Collinsville I-59 Exit 205, go 68 E 5.5 miles to sale site.
 From Leesburg Hwy. 411, go 68 W 6.5 miles to sale site. Next to Fuel City.

For pictures & more info, visit [facebook.com & auctionzip.com](https://www.facebook.com/auctionzip.com)



DRYING. STORAGE. HANDLING.
Sukup has your SOLUTION.™

Looking for innovative, efficient, and reliable products? Sukup Manufacturing Co. is the fastest growing bin manufacturing company in the world and offers a full line of product Solutions® for your grain drying, storage, and handling, or steel building needs.

501 New Market Rd., New Market, AL 35761
 (256)-379-2553



Sukup Manufacturing Co. • www.sukup.com

Gossett
 Farm Equipment, LLC

1624 Hwy. 100, Centerville, TN 37033 • 931-729-4515



Call Jo To Qualify For 12, 24, 36, 48 Month Zero Interest on Cub Cadet Mowers!
 gossettfarmequipment@gmail.com • 931-729-4515 • Great Financing

CUB INTERNATIONAL TRACTOR with cultivators, like new. (931)728-5490; or, (931)728-4277.

JOHN DEERE 693 CORN HEAD for sale, always shedded, field ready, \$9,000. (615)533-8566. Murfreesboro, TN.



QUALITY REGISTERED ANGUS BULLS, with calving ease and growth genetics, \$2,850-\$3,250. (615)542-6157.



USED STEEL FLATBED for sale, 18' L, good condition, \$2,100. (205)919-1413.

4,000 BALES OF ORCHARD GRASS HAY, 12-14% protein, \$6 per bale. Hohenwald, TN area. (931)628-0529.

HARNESSES for sale, enough for four head, two sets of leather-\$600; two sets of nylon-\$600. (256)605-9031.

1070 CASE TRACTOR with only 3,800 hours, \$4,500. 1470 Gehl hay baler, \$4,000. New Idea 486 hay baler, \$2,000. (205)388-7369.

LUMBER-cedar, cherry, black walnut, 1" thick, variable widths and lengths, \$2.50 per board foot. (615)243-8366.

LIVESTOCK & FLATBED TRAILERS for sale, must see, different sizes and options. Financing available. Wholesale Trailers, Lebanon, Tennessee. (615)714-3894.



ROBINSON ENVIRONMENTAL LAND CLEARING, boom mower bushhogging, and skid loader work. Call David, (615)631-0638.



CAT D-10, SN#84W568, good running, good condition, 3,000hrs on CAT engine, new sprockets, pins 50%, "if you try it, you'll buy it!" \$150,000. Jack, (423)949-4080; Ben, (423)949-4430.

DECALS & DECAL SETS FOR HEAVY CONSTRUCTION & AG EQUIPMENT

Affordable Decals and Safety Decals. Prompt. Knowledgeable Reliable Service. www.QuipCal.com; Call, (215)536-5339; email:info@customservicescompany.com.



Kubota RTV900, diesel, 4WD \$6,500



Augers 1395, 1385, 1370, 1336, 1070, 1060, 1031, 1036, 1041 - New In Stock!



New Conveyair Grain Vacs In Stock



(3) Box Trailers, no doors, 45' \$850 each



Fuel Tank recently used, 1,000 gal. \$1,250



NI 7215 Square Baler \$7,500

USED EQUIPMENT FOR SALE

- IH Feed Mill \$1,500
- JD A Tractor..... \$2,500
- Gleaner 630 Corn Head \$2,500
- New Augers - 1370, 1385, 1395, 1031, 1070, 1060, 1036, 1041 In Stock, Call
- New Convey-All 1645 Stainless..... Call
- Farm King 360 Grain Cleaner, Used..... \$2,500
- JD Cultipacker, 12', good condition..... \$3,500
- Brillion Cultipacker, 11', single roller, new bearings.. \$950
- Farm King 6640, used Call



Farm King

484 Sugartree Springs Rd. • Belvidere, TN 37306 (931) 224-8199

FOWLER AUCTION

Turning Your Assets Into Cash

FALL OPEN CONSIGNMENT AUCTION

**TRACTORS - VEHICLES - CLASSIC CARS - TRUCKS
INDUSTRIAL, CONSTRUCTION & FARM EQUIPMENT
TRACKHOES - DOZERS - AND MORE**

MONDAY, NOVEMBER 9TH - 7 PM

FOWLER AUCTION CENTER · 8719 Hwy. 53 ~ Toney, AL

ONLINE ONLY AT WWW.FOWLERAUCTION.COM



CONSIGN
EARLY for the best
exposure!

For more information contact: Andrew Heard: e-mail: andrew@fowlerauction.com; cell: (931) 638-5499.

General Terms & Conditions: Please check our website or call for further details pertaining to each auction. All items sold "As Is, Where Is".

A PROFESSIONAL FULL-SERVICE AUCTION COMPANY FOR OVER 42 YEARS

Mickey Fowler, CAI, CES, AARE ALSL466, TNSL1442,
TNFIRM2315, MSSL718F, GASL1394

Daniel Culp, CAI; ALSL5070, TNSL5890

Greg Bottom, AA2959

Andrew Heard, AA3032

8719 Highway 53
Toney, Alabama 35773



A MarkNet Alliance Member



Ardmore: (256) 423-4454

Toney: (256) 420-4454

Athens: (256) 232-7788

Huntsville: (256) 859-5682



2019 MASSEY FER-GUSON 2606 H, like new, 90 hours, 65hp, 4WD, quick attach loader, 72" bucket, 48" forks, 4 years warranty. Must sell! \$27,000 or best offer. Henry Yoder, Clarkson, KY. (270)287-2573.



WOODMASTER OUTDOOR WATER FURNACES, heat your home or shop, EPA approved clean burning, parts in stock, financing available. In TN call Harold, (931)484-8890; in KY call Dave, (859)265-0793.

MILLER FARMS, Angus Beef from the farm. 100% natural, non GMO, hormone and antibiotic free. Whole, halves or by the pound. Slaughtered and packaged. (931)593-3702.



GRAVITY FLOW WAGON for sale, \$1,800 or best offer. Lewisburg. (931)478-3521.

The Perfect TreeSaw. Cuts Flush, Low Maintenance, No moving parts, No hydraulics, Saves time. (660)553-8615.

FULL BLOOD BLACK WAGYU COWS, heifers, bulls, and embryos for sale. (256)541-9246.

FULL BLOOD BLACK WAGYU COWS, heifers, bulls, and embryos for sale. (256)541-9246.

WANTED, old Tennessee licence plates, black and gold with city or town. (615)879-1901.

HEAVY MEAT BIRDS for sale, various colors. 1178 Mine Road, Spencer, TN 38585.

DECALS & DECAL SETS FOR HEAVY CONSTRUCTION & AG EQUIPMENT

Affordable Decals and Safety Decals. Prompt. Knowledgeable Reliable Service. www.QuipCal.com; Call, (215)536-5339; email: info@customservicescompany.com.



Wood or Steel Trusses
40x60x10 Top & Gable ~ Call
40x40x10 Top & Gable ~ Call

Price includes materials and labor within 100 mile radius

Owner
Kevin Andrews

256-531-3635



All Types Buildings For Farms

A & A

CONTRACTING

P.O. Box 158 • Addison, AL 35540



John Deere 208 Lawnmower - Has Battery - \$750
Gravelly - w/Plow, has battery - \$375



HILLBILLY EQUIPMENT
931-729-3320



Long Backhoe - 3pt. w/pump, w/outriggers, 12" & 18" Buckets **\$3,000**



Kubota L2500 Tractor - 4WD w/ 1511 Hrs. Kubota LB400 - Loader w/ Bucket **\$8,000**



International 484 Tractor - w/ Rollbar Canopy & Extra Hydraulics, 2 PTO 540 & 1,000 **\$5,250**



Kubota L2350 Tractor - 4WD, 996 hrs, P.S., New Front Tires, w/Bush Hog 2245 QT Loader w/ Bucket, New Seat **\$8,000**

JD 450 C Dozer - 6 way blade, ROPS, good undercarriage.....	\$13,000	3 Pt. Ripper.....	\$350
Fella Werke Fold Pull Tedder, 3 working sections.....	\$350	Massey Ferguson 135 Tractor.....	\$3,750
8' 3pt. Hitch Disk, 3pt to 2pt.....	\$450	Kubota L2350 Tractor, 4WD, 996 hrs, P.S., New Front Tires, w/Bush Hog 2245 QT Loader w/ Bucket, New Seat..	\$8,000
Front Bale Spear.....	\$250	Massey Ferguson 135 Tractor - Diesel, Good Tires, Complete Motor Build, New Crank, Pistons, Sleeves, Rings, Mains Bearings, Rod Bearings, Head Worked.....	\$3,750
New Idea Hay Rake - 5 Bar Belt Drive		Long 1199B - 3PT, backhoe attachment w/pump, new 12in bucket, 18in bucket.....	\$3,000
OR New Holland 256 - 5 Bar Shaft Drive.....	Choice \$650	New Holland 256 Hay Rake, pull, 5 bar.....	\$650
Plows - 1, 2, 3, 4 Bottoms.....	Call, \$300 down	International 484 Tractor, rollbar canopy, extra hydraulics, motor build, good tires.....	\$5,200
Bushhog Type Mower, 3pt.-5'.....	\$450	Farmall Super M Diesel motor, stuck, looks good.....	\$1,000
Finish Mowers, 4'-5'.....	\$500	Ford 601 Tractor, diesel, power steering (super rare).....	\$3,900
3 pt. 9 Shank Orchard Plow.....	\$400	Ford 600, Tractor, gas, new clutch, good tires.....	\$2,000
Cultivators/Cub Complete.....	\$400	Mahindra Rotary Mower, 6' (prepared).....	\$650
Used Backhoe Buckets.....	Call	Kubota 6' Finish Mower 3pt.....	\$1,000
3 pt. Spreader, PTO Drive.....	\$250	50 x100' Quanset Building, disassembled ready to load on your trailer.....	\$8,500
IH Belly Mowers 5'.....	\$400	Trailer 5x10' Tilt Jack, 2" ball, new tires.....	\$600
JD Planter, 3 pt., 2 row.....	\$300	Servis - 5' Pull Rotary Mower, Ready to Cut.....	\$450
Post Hole Digger Danuser, 3 pt, 9" & 16" Auger.....	\$750		
3 pt. Spring Tooth Cultivator, 2 row.....	\$250		
Pull 5' Bush Hog.....	\$300		
3 pt. 1 Row Cultivator.....	\$125		
Int 424 Tractor, gas.....	\$2,250		



International 674 Tractor - Diesel, Power Steering, International 2500 Loader w/ Bucket, Excellent Tires, New Seat **\$7,500**



International 574 Tractor - diesel, power steering, new wide front tires, spin out rear bar tires, w/ Koyker 210 front loader w/ bucket, runs great **\$6,500**



Kubota L3300 Tractor - 4x4, New Rear R-4 Tires, Kubota LA480 Loader w/Bucket **\$9,000**

Call Rex 931-729-3320 1151 Hwy 48 S, Centerville, TN

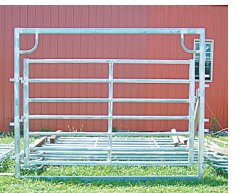

BOW GATES, 10', \$305; also available in 4' - 12'.
FandPlivestock.com.
(615)653-8913.

GEHL. 2465 Gehl conditioner cuts 10'6", \$2,500. Disk mower cuts 9', \$2,000. Hay tedder 17" manual folds, \$1,500. Call Tim Martin, (256)558-7635.

WANTED, no-till planter. (931)433-7345.

FOR SALE, 2 ROW WIDE corn head for model KNK2 Gleaner combine, \$500. (256)753-2318; (256)558-0812.

FOR SALE, 1949 Plymouth, 4DR, not running, \$1,650; 1986 Volkswagen Cabriolet convertible, \$1,350. (931)446-1675.

PUREBRED GELB-VIEH AND BAL-ANCER BULLS, HEIFERS, AND COWS FOR SALE, TOP BLOODLINES AND EPDS. CALL FOR PRICES, (256)874-3488.

2005 BOBCAT T250 SKID STEER, 81hp, 2,655hrs, \$26,000; Two industrial tires for tractor, size 14x17.5x10ply, with rims, \$500 each; 200 Tor ceramic molds, 2 kilns, \$3,000. (256)352-4553.



FOR RENT, 2017 KUBOTA SVL95 SKID STEER ENCLOSED, WITH HEAT AND AIR. ATTACHMENTS AVAILABLE, STANDARD BUCKET, STUMP BUCKET, AUGER, TRENCHER, GRAPPLE, HARLEY RAKE, FORKS. DAILY, WEEKLY, MONTHLY RENTAL. CALL RICK, (931)619-0421.

Selection • Service • Satisfaction

- Aerial Work Platforms
- Lawn- Landscape-Tree
- Compaction
- Material Handlers
- Skid Steers-Mini Excavators
- Generators and Accessories
- Construction Tools
- Concrete-Masonry



From Contractor To Homeowner,

We Can Help!

WATSON'S Equipment Rental

290 Interstate Drive • Manchester, TN 37355

Mon.-Fri. 7:00 A.M. - 5:00 P.M. • Sat. 7:00 A.M. - NOON



931-954-5862

www.WatsonEquipmentTN.com



JOHN DEERE 6115D, very good condition, 1,224 hours, 4WD, cab, loader. Call or text, (256)657-6872.

KENTUCKY 31 FESCUE SEED for sale, with Orchard grass. Middle Tennessee. (931)244-0063; (931)852-4545.



SHIVVERS®

Counter-Flow Grain Drying Systems



Shivvers Premier®



State-of-the-Art Touchscreen Control System

True fingertip control of your entire drying process. Program your desired settings with easy, step-by-step procedures and relax, the Premier® will do the rest.

Remote Monitoring and Control

Monitor your drying system from the field, at home, or anywhere you have an internet connection. Change select settings or stop the system without going back to the dryer site.

View Operating History

A complete history of your drying system operation is available to you via your Tablet or PC for use 24/7, year round with a Shivvers Link subscription.

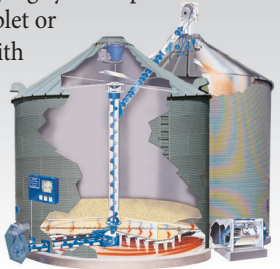

Ask about Shivvers Automated High Capacity Counter-Flow Grain Drying Systems

Watkins & Sons Mfg., Inc.

5734 Hwy 13 South, Linden, TN 37096
800-227-4631
 www.watkinsandsons.com

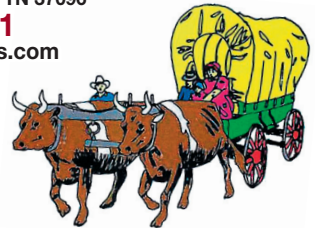

DECALS & DECAL SETS FOR HEAVY CONSTRUCTION & AG EQUIPMENT

Affordable Decals and Safety Decals. Prompt. Knowledgeable Reliable Service. www.QuipCal.com; Call, (215)536-5339; email:info@customservicescompany.com.



LAKE AND POND FISH FOR STOCKING. Bass, Bluegill, Shell Cracker, Catfish, Grass Carp, Minnows and Other Species. Aerators and Fountains. We deliver! Call for prices! (615)977-0752.



ROBINSON ENVIRONMENTAL LAND CLEARING, forestry mulching, boom mower bushhogging, and skid loader work. Call David, (615)631-0638.



BERMUDA GRASS SQUARE BALES for sale, \$5.50 Tifton 44 bales, Athens, AL area. (256)777-2493.

REGISTERED RED ANGUS AND BLACK ANGUS, excellent quality, come pick your next bull. Located in Rome, GA, 20 miles past Centre, AL. Joe Gibson, (706)506-3026.

STURDY HAND-CRAFTED WOODEN DOG HOUSE, approximate inside dimensions 28"lx20"wx20"h, painted off-white with dark brown roof, gables, and trim. Never been used, looks nice, \$125. (931)692-3560.

Dave's Sawmill Sales

Ask Us About Our New Patriot Mill



HUD-SON SAWMILLS, FOR THE WORK YOU DO.

We manufacture a number of sawmills, starting with our Sawyer Model at just

\$2,449

UNIFOREST WINCHES

Starting at **\$2,795**

For more information or a free brochure, call:

In Kentucky Call Dave in Lawrenceburg **859-265-0793**

In Tennessee Call Harold in Crossville **931-484-8890**





Reach Buyers

23,345 farmers are looking for **Hay Equipment**.
We can help you reach them.

Place a word ad today:



PLACE ONLINE

FarmersExchange.com



CALL

(800) 247-7318

Farmers' Exchange

PRESSURE TREATED FENCE POSTS



- Excellent prices
- Pressure treated at our plant with CCA to the retention rate of .40
- 30 year warranty
- Dealer inquiries welcome
- Will protect established dealers territories



11029 Hwy. 132 E. | Sebree, KY 42455
 Kenny Miller (931)239-7962
Family business since 1987

MCBEE ANGUS SALE CANCELLED NOVEMBER 21, 2020 due to increase in Covid-19 virus. Will have 30 two year old breeding age bulls with BSE exam available after November 10, 2020. Will have 100 open heifers and a number of young cows available for sale privately. Tom M c B e e , (931)307-6423, cell; (931)967-1715, office.



DO IT YOURSELF LAND CLEARING. 120HP DOZIER, \$350 PER DAY, \$1,600 PER WEEK. FREE PICK UP AND DELIVERY. EXCAVATOR ALSO AVAILABLE. CALL RICK, (931)619-0421.

FOR SALE, REGISTERED Black Angus bulls, 13-14 months old, good EPD's, frame, length, disposition. Fifty years of selection for the best. Turrentine Angus, Shelbyville. (931)607-8950.

LIVESTOCK & FLATBED TRAILERS for sale, must see, different sizes and options. Financing available. Wholesale Trailers, Lebanon, Tennessee. (615)714-3894. WANTED, 8', 10' or 12' culti-mulcher. (660)424-3641.

27 WEANED HEIFERS, 21 black or black/white face, 6 Charolais Hereford cross, weigh 600-700lbs, been weaned for 2 months, 2 rounds of shots. (931)762-3979; or, (931)279-3345.



CORRAL PANELS SPECIAL, 12' panels 6' tall, 3-pin hookup, \$155, 16 galvanized. FandPlivestock.com. (615)653-8913. 156 NEW HOLLAND RAKE, \$700. (256)734-2166.



2 CATTLE FEEDERS, 5x24, \$3,500; one 5x24 head lock feeder, \$4,400; 8x24 with double trough with hay basket, \$4,400. (717)496-6152.



Chicken Litter For SALE

Kiln Dried Shavings For Sale

ORGANIC FERTILIZER

• DELIVERY AVAILABLE •

931-967-8699 • 931-607-8699



JD 5100E
436 hrs, 398 hrs, 100 HP, both w/MX15 mowers, your pick
\$47,500



New Holland TS110
1998, 1142 hrs., 110 HP, Diesel
\$14,500



2017 JD 6120M
264 hrs., 4WD, 3 sets of rear remotes, air ride sups.
\$87,500



JD Gator 8251
PS, 1089 hrs., 4WD, Exc. Cond.
\$7,450



Krause 5250
No till drill, great cond.
\$16,000



New Holland 640
Auto-wrap, Baler
\$7,950



Vermeer 505 Series L
good cond.
\$5,950



2011 Ford F-250 - King Ranch, 102k, Excellent Cond.
\$28,500

- | | |
|--|---|
| B+B Manure Spreader, good shape.....\$4,950 | (5) Used Loader, fits most tractors.....\$995 - \$4,500 |
| Bushhogs, 15', all brands, 12 to choose from.....Call | New Holland Manure Spreader.....\$2,950 |
| Gehl 1870 Round Baler.....\$3,950 | Spray Rig, 40ft., 3 pt. Hitch.....\$1,550 |
| Gehl Manure Spreader, dual axle, side sling.....\$5,950 | New Holland Square Baler 310.....\$1,650 |
| Gehl Manure Spreader, good cond.....\$5,950 | Rhino SR 20 Bushog.....\$6,950 |
| Hydro Disc, 8'-27', several in stock.....\$995 - \$1,750 | TYE No Til Drill w/ seed box, field ready.....\$4,950 |
| Luck/Now 2260 w/ scales, side auger, rear auger.....\$17,900 | Ford 3000, diesel, new tires.....\$1,500 |
| NH 640 Hay Baler.....\$7,950 | Bull Gates.....10' - \$299, 12' \$2,90 |
| Trailer, 40', 2015, 2-12,000 axle electric over hydraulic brakes.....\$8,950 | Tilt Tandem Trailer with Spare & Lifetime Floor, 7x14'.....\$1,950 |
| 20' Used Disc Mowers.....\$1,250 - \$6,950 | Apache Creep Feeder, pull type, has rails.....\$2,550 |
| (5) Used Stock Trailers, 12'-28'.....\$1,750 - \$6,250 | JD MX15 Batwin Cutter, Ex. Cond.,, less than 200 acres.....\$14,500 |
| | JD 400 Industrial Tractor w/loader.....\$1,500 |



Ray's Equipment Sales

3875 Chisholm Road · Iron City, TN 38463
Ray Stooksberry, Owner

931-722-8276 Cell · 931-724-4517

Mon.-Fri. 8-5; Sat. 8-1

Gator Trailer Dealer



JAPANESE 4X4 MINI TRUCKS, great for farm use, hunting, recreation, available with A/C, PS, 5 speed and automatic, some with dump beds. Anderson, AL. Call for prices, (256) 740-7287. www.berryhillminitrucks.com



QUALITY REGISTERED ANGUS BULLS, with calving ease and growth genetics, \$2,850 - \$3,250. (615)542-6157.



LAKE AND POND FISH FOR STOCKING. Bass, Bluegill, Shell Cracker, Catfish, Grass Carp, Minnows and Other Species. Aerators and Fountains. We deliver! Call for prices! (615)977-0752.



REGISTERED ANGUS BULLS, low birth weight, with lots of performance, AI sired and 50K tested, get \$1,600 back through TAEP program in TN. Only get \$1,000 back this year if not 50K tested. Example EPD registration #19765237, bw 1.9, ww +75, yw +120, milk 25. FandPlivestock.com. (615)653-8913.



CUSTOM MADE, TREE AND POST PULLER. New tree and post pullers and tree shears. Skid steer quick attach, \$725 and \$775 plus tax or farm tax number. Call Chris, (931) 242-7675. Visit website at farmservicesolution.com.

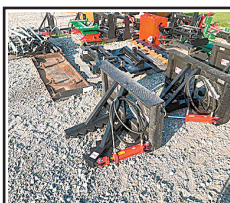

CUSTOM MADE, TREE AND POST PULLER. New tree and post pullers and tree shears. Skid steer quick attach, \$725 and \$775 plus tax or farm tax number. Call Chris, (931) 242-7675. Visit website at farmservicesolution.com.



3 CHAROLAIS COWS, 4-5 yr old. Two 5 months pregnant, \$1,200 each, one with 350 lb calf, \$1,500. (615)653-8913.

WANTED, International Harvester pick-up or Scout, good condition. (678)340-5248.

JOHN DEERE 693 CORN HEAD for sale, always shedded, field ready, \$9,000. (615) 533-8566. **Murfreesboro, TN.**

KENTUCKY 31 FESCUE SEED for sale, with Orchard grass. Middle Tennessee. (931) 244-0063; (931)852-4545.

WANTED, International Harvester pick-up or Scout, good condition. (678)340-5248.

FOR SALE, 40 gallon iron kettle-\$375; upright International corn sheller, \$300. Columbia, TN. (931)446-1675.

FOR SALE, MANY New Idea corn picker parts. Union Grove, AL. (256)753-2318; (256)558-0812.

FOR SALE, 1x6x14ft and 1x6x16ft pressure treated fence boards. (931)675-3260.



(270)466-5841

528 Seay Rd.
Trenton, KY 42286

Call us for all of your tarp needs!
Monday - Friday 8AM-5PM

- Semi Trailer Tarps
- Installation, Hardware & Pipes Available



USG SEED

tested and proven
soybeans

high-yielding
wheat



Clemmons & Hammer Seed
Killen, AL
256-757-9996

Fuller Seed and Supply
Poplar Grove, AR
870-829-3461

Cain-Bickley
Chemicals LLC
Marshallville, GA
478-967-2550

Hurt Seed Co., Inc.
Halls, TN
731-836-7574

Faulk Bros. Seed
Dublin, GA
478-609-1089

Sellers Seed
Obion, TN
731-538-2990

Fandrich Supply Co.
Belvidere, TN
931-967-3377

TN Farmers Cooperative
LaVergne, TN
615-793-8506

Huffstetler & Sons
Seed, Inc.
Greenfield, TN
731-235-2167

Thomas Seed
Arlington, KY
270-655-2121

MATTHEW 13:24 "THE KINGDOM OF HEAVEN IS LIKE A MAN WHO SOWED GOOD SEED IN HIS FIELD."

800.505.3133 + USGSEED.COM +  



REGISTERED GELBVIEH AND ANGUS BULLS, 15-19 months old, docile, from good genetics and have solid EPDs, vaccinated and dewormed, \$1,500-\$2,500. (256)612-9555

MILLER FARMS, Angus Beef from the farm. 100% natural, non GMO, hormone and antibiotic free. Whole, halves or by the pound. Slaughtered and packaged. (931)593-3702.



BLACK-TAN ENGLISH SHEPHERD PUPPIES, the original southern farm dog, used for livestock management, vermin eradication and farm management. Visit get.blacktans.com. (931)724-1167.

4,000 BALES OF ORCHARD GRASS HAY, 12-14% protein, \$6 per bale. Hohenwald, TN area. (931)628-0529.

REGISTERED 27 WEANED BLACK ANGUS HEIFERS, 21 black or 6 black/white face, 6 TAEP qualified, A-I sired out of great cow families, gentle, good EPD's. Cedar Ridge Angus, Pulaski, TN. (256)508-2874. See (931)762-3979; or, Cedar Ridge Angus (931)279-3345.

JOHN DEERE 693 CORN HEAD for sale, always shedded, field ready, \$9,000. (615)533-8566. Murfreesboro, TN.

FOR SALE, 1x6x14ft and 1x6x16ft pressure treated fence boards. (931)675-3260.

TWO WEISS LAKE LOTS for sale, in Centre, AL, 129' of shoreline, will not separate, with pavilion and boat dock, \$125,000. (256)899-5260.

FOR SALE: 1999 Ford F550, diesel, 4 door, dually, 9' flatbed, good truck. (660)424-3641.

WANTED, no-till planter. (931)433-7345.



CALL FOR A QUOTE!

RRP TRUCK EQUIPMENT
SPARTA, TN (931) 761-3554

DeweZE
DECADES OF DURABILITY



JD 6215 - 4600 hrs., 4WD, loader, good condition
\$32,500

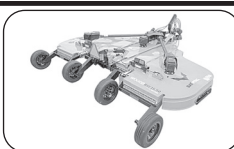

Woods BW15.50
\$15,800
0% for 36 Months



Kioti DK50SE - 4WD, loader, A/C, 383 hrs. hydrostat
\$22,500

Ford	Misc.
2600, 2WD.....\$3,950	Asphalt Packer, heavy duty, JD engine.....\$9,000
3600, diesel, PS.....\$5,250	Bobcat T190 Skid Steer.....\$16,500
	Bog Discs.....Call Cell
John Deere	Cat D6D.....\$28,000
1020, diesel.....\$3,750	Gehl 4625 Skid Steer.....\$8,500
2040, PS, diesel.....\$5,750	Hyster Forklift.....\$2,100
2130, 2WD, no loader.....\$4,750	Int. B414, new back tires, gas.....\$2,500
3140, 4WD, cab.....\$10,500	JD 320 Skid Steer.....\$18,500
6400, 7800 hrs., CHA, 2WD.....\$22,500	Komatsu Trackhoe PC60.....\$28,500
4230, good condition.....\$9,750	Komatsu D39, 6 way blade, one owner.....\$22,500
2040, PS, diesel.....\$6,500	Lowboy Trailer.....Call Cell
	NH L175 Skid Steer.....\$17,500
Kubota	NH 352 Feed Mill.....\$1,500
B5200, 486 original hrs.....\$4,500	(3) Forklifts.....Call Cell
6950, 4WD, loader.....\$12,500	(2) Semi Vans, 48'.....Call Cell
L185DT, 794 hrs.....\$2,750	Several Wheel Discs.....Call Cell
Kubota BX2200.....\$8,500	Several Square Hay Balers.....Call
	(3) Used Cattle Trailers, GN.....Call
Massey Ferguson	Used Eby Cattle Trailer, alum, 24'.....\$12,000
165.....\$5,250	(2) Dump Trucks, single axle, one Volvo, one Ford.....Call
1030, 2WD, 1650 hrs.....\$3,750	Krone Disc Mower, good, used.....\$2,250 & \$3,250
275.....\$7,500	Case IH 485, 2WD, loader.....\$8,500
	Int 140 w/ cultivators.....Call
	Deutz 3006 Tractor, diesel, wide front.....\$2,500 w/ bushhog \$3,000

Vermeer Hay Equipment in Stock

Curv Pipe, 12' & up, Plastic & Metal • Head Gates • Corral Panels



Lynch Equipment Sales

Westover Drive, Columbia, TN
931-381-1839 • Cell: 931-619-1338



Mid-South Salvage, Inc.

New & Used Tractor Parts

All makes & models

Also: Buying Salvage Tractors

We Ship Parts Worldwide

Hwy. 24 West

Decatur, AL

256-353-5661

www.midsouthsalvage.net



CUSTOM MADE, TREE AND POST PULLER. New tree and post pullers and tree shears. Skid steer quick attach, \$725 and \$775 plus tax or farm tax number. Call Chris, (931)242-7675. Visit website at farmservicesolution.com.



FOR RENT, 2017 KUBOTA SVL95 SKID STEER ENCLOSED, WITH HEAT AND AIR. ATTACHMENTS AVAILABLE, STANDARD BUCKET, STUMP BUCKET, AUGER, TRENCHER, GRAPPLE, HARLEY RAKE, FORKS. DAILY, WEEKLY, MONTHLY RENTAL. CALL RICKEY, (931)619-0421.

GEHL. 2465 Gehl conditioner cuts 10'6", \$2,500. Disk mower cuts 9', \$2,000. Hay tedder 17" manual folds, \$1,500. Call Tim Martin, (256)558-7635.



BULL GATES, 63" tall, 16', \$225; 14', \$215; 12', \$205; 10', \$195; 8', \$185; 51" tall, \$15 less. FandPLivestock.com. (615)653-8913.

FOR SALE, wheel weights for 970/1070 Case; Behlen portable grain dryer, model HL, 500 bushel. Case IH 20' grain header, JJC0061493, shedded, very good condition. (731)352-2831; (731)363-2040.

The Perfect TreeSaw. Cuts Flush, Low Maintenance, No moving parts, No hydraulics, Saves time. (660)553-8615.

FOR SALE, 40 gallon iron kettle-\$375; upright International corn sheller, \$300. Columbia, TN. (931)446-1675.

FOR SALE, MANY New Idea corn picker parts. Union Grove, AL. (256)753-2318; (256)558-0812.

REGISTERED RED ANGUS AND BLACK ANGUS, excellent quality, come pick your next bull. Located in Rome, GA, 20 miles past Centre, AL. Joe Gibson, (706)506-3026.



PUREBRED GELB-VIEH AND BALANCER BULLS, HEIFERS, AND COWS FOR SALE, TOP BLOODLINES AND EPDS. CALL FOR PRICES, (256)874-3488.

2009 TOY HAULER for sale, fully enclosed, used for 4-wheelers, ATV's, cars, has drop down ramp with pulley system, one entry door, escape door, \$5,500 or best offer. (931)227-6056.

STAY-TUFF FENCING for sale at prices that beat the big name stores. All types of high-tensile fencing in stock. (931)675-3260.



BLACK-TAN ENGLISH SHEPHERD PUPPIES, the original southern farm dog, used for livestock management, vermin eradication and farm management. Visit get.blacktans.com. (931)724-1167.



Happy 16th birthday Ben Mullins! We love you!

Your #1 Stop For Utility Line & Skid Steer Equipment



- Augers
- Auger Drives
- Backhoes
- Root Grapples
- Tree Pullers
- Tree Saws
- Heavy Duty Brush Cutters
- Pallet Forks
- Vibratory Drills

- 36" Blade
- Cut Trees Below Ground Level

NEW Rancher Series Tree Saw



117 South St. James • El Dorado Springs, MO 64744

417-876-3011 • www.harlemanglobal.com

Watch our equipment videos at www.youtube.com/harlemanmfg

27 WEANED HEIFERS, 21 black or black/white face, 6 Charolais Hereford cross, weigh 600-700lbs, been weaned for 2 months, 2 rounds of shots. (931)762-3979; or, (931)279-3345.

FOR SALE, Oliver turning plow, 3/16" bottom, moldboard type, 3-point hitch; 12' tandem disc, pull type, on wheels, with hydraulics. (931)967-6624.

PARTING OUT MF 300, JD 7720 and N Gleaner combines; IH belly mounted sickle m o w e r . (270)707-9754.

BRED POLLED HEREFORD HEIFER for sale, and Registered polled hereford bulls and heifers. (931)527-3392.

WAGYU HEIFERS for sale. (256)714-6182.



FOR RENT, #435 BOBCAT MINI EXCAVATOR, 16"X36" BUCKETS-HYDRAULIC THUMB, ENCLOSED CAB, WITH HEAT AND AIR, \$300/DAY, \$1,000/WEEK, \$2,500/MONTH. CALL RICK, (931)619-0421.

TW30 FORD TRACTOR for sale, \$14,000. Valley Head, AL. (256)899-5260.

CATTLE TRAILER for sale, gooseneck, 24' length, 6' wide, \$3,750; Massey Ferguson 5465 tractor, front wheel assist, with loader, \$52,500. (731)518-6184.

ANGUS BULLS, by Bronc; Black Pearl; Enhance; Manning; LPF weigh up; Discovery, \$1,800-\$3,500. Discounts for multiples. Monterey, TN. (931)267-6813.

GOAT AND SHEEP CAGE, 62" w x 9'9" l x 78" t, 1/4" steel with top and bottom, \$450. Millington, TN. (901)357-2957.

WANTED, Allis Chalmers 840 B or C series rubber tire payloader or parts. (931)622-2824.

2005 BOBCAT T250 SKID STEER, 81hp, 2,655hrs, \$26,000; Two industrial tires for tractor, size 14x17.5x10ply, with rims, \$500 each; 200 Tor ceramic molds, 2 kilns, \$3,000. (256)352-4553.

For All Your Barn & Shop Needs Metal Roofing For Your Home

40 Years & Limited Lifetime Warranty



- Lumber
- Trusses
- Building Packages
- Garages & Barns
- Large Variety of Painted Metal
- Installation Available

Triple C Metals, Inc. Roofing & Siding

Canaan Rd., Hwy. 43, Columbia, TN • 931-379-3775

Used Tractors & Parts In Stock



Vermeer V-450
Trencher with Backhoe, DSL,
runs & operates good, 1417
hours. JD DSL Eng. - **\$7,500**



Int. 454
gas, PS,
runs great
\$3,750



Ford 4630
375 original hours,
excellent cond
\$12,500 firm!!



Ford 2810
2WD, PS, dsl, great cond.,
sprayer not included
\$5,950

Recently Salvaged Tractors

- JD 1640
- JD 2130
- JD 1120
- JD 950
- JD 850
- Ford 8N
- Kubota 1500
- Formall SA-140-SC-Cub
- IH 584 + IH 454
- MF 135 DSI + MF 135 Gas
- Ford 3000 + 900 w/ wide front
- Ford 801 + 601 + 600
- Golden Jubilee
- Ford 801, gas, PS
- MF 235, Good Steering Box
- Mahindra 3550
- Ford 2000, w/PS
- Yanmar 2500



JD 1020
GAS, 2WD, runs good, PS,
Live PTO
\$3,750

LIVESTOCK & FLATBED TRAILERS for sale, must see, different sizes and options. Financing available. Wholesale Trailers, Lebanon, Tennessee. (615)714-3894.

FOR SALE, INTERNATIONAL 1420 COMBINE for parts; IH 863 cornhead for parts; 820 grain head, 15' and 17-1/2'; Oliver 2255 tractor; JD 125 chuck wagon box; 14' and 18' litter bed for parts. (423)619-6416.



GRAVITY FLOW WAGON for sale, \$1,800 or best offer. Lewisburg. (931)478-3521.

CATTLE TRAILER for sale, gooseneck, 24' length, 6' wide, \$3,750; Massey Ferguson 5465 tractor, front wheel assist, with loader, \$52,500. (731)518-6184.

FOR SALE, REGISTERED Black Angus bulls, 13-14 months old, good EPD's, frame, length, disposition. Fifty years of selection for the best. Turrentine Angus, Shelbyville. (931)607-8950.

CATTLE TRAILER for sale, gooseneck, 24' length, 6' wide, \$3,750; Massey Ferguson 5465 tractor, front wheel assist, with loader, \$52,500. (731)518-6184.

PARTING OUT MF 300, JD 7720 and N Gleaner combines; IH belly mounted sickle mower. (270)707-9754.



FOR RENT, 2017 KUBOTA SVL95 SKID STEER ENCLOSED, WITH HEAT AND AIR. ATTACHMENTS AVAILABLE, STANDARD BUCKET, STUMP BUCKET, AUGER, TRENCHER, GRAPPLE, HARLEY RAKE, FORKS. DAILY, WEEKLY, MONTHLY RENTAL. CALL RICK, (931)619-0421.

1963 JD 1010S, dual lift, dual PTO independent, power steering, power shift rear wheels, weights, good tires, good runner, original paint, \$3,200. Eminence, KY. (502)706-1196.

TWO WEISS LAKE LOTS for sale, in Centre, AL, 129' of shoreline, will not separate, with pavilion and boat dock, \$125,000. (256)899-5260.

FOR SALE: 1999 Ford F550, diesel, 4 door, dually, 9' flatbed, good truck. (660)424-3641.

FOR SALE, Oliver turning plow, 3/16" bottom, moldboard type, 3-point hitch; 12' tandem disc, pull type, on wheels, with hydraulics. (931)967-6624.

156 NEW HOLLAND RAKE, \$700. (256)734-2166.

VICON DISK MOWER for sale, with caddy, has cut 500 acres, excellent condition, \$7,500. (615)587-9925.

SQUARE FENCE POSTS for sale, 4x4x7ft and 4x4x8ft. (931)675-3260.

LOOKING FOR THE PERSON, that bought the G Allis Chambers tractor from me in July. (931)425-0757.

Narrell Tractor

47 Years In Business
Mark Narrell - Manager

7870 AL Hwy. 69 N., Cullman, AL 35058 **256-796-6445**
narrelltractor@att.net www.narrelltractorllc.com



WOODMASTER OUTDOOR WATER FURNACES, heat your home or shop, EPA approved clean burning, parts in stock, financing available. In TN call Harold, (931)484-8890; in KY call Dave, (859)265-0793.

WAGYU HEIFERS for sale. (256)714-6182.



DO IT YOURSELF LAND CLEARING. 120HP DOZIER, \$350 PER DAY, \$1,600 PER WEEK. FREE PICK UP AND DELIVERY. EXCAVATOR ALSO AVAILABLE. CALL RICK, (931)619-0421.

FOR SALE, 1949 Case tractor, running, \$1,200. Columbia. (931)446-1675.



CORRIENTE CATTLE for sale, bulls, heifers and roping cattle available. Call, (615)459-7773. Leave message, I do not have cell phone. Thank you.

The Perfect TreeSaw. Cuts Flush, Low Maintenance, No moving parts, No hydraulics, Saves time. (660)553-8615.

BUNK FEEDERS

CATTLE GUARDS



Concrete Water Troughs

With or Without Legs
Open or Closed Ends

Delivery Available

8' • 12' • 16' Widths
Rounded Top Design Keeping Livestock From Crossing



River City Concrete

9160 Hwy. 128 | Savannah, TN, 38372 | **731-925-0271**

River City Concrete www.rivercity-concrete.com

10th Annual Fall Bull Sale

Including Commercial Heifers

Saturday, November 21, 2020 - Noon (cst)
On the Farm - 15185 County Road 49 - Vernon, AL

Selling 40+ Bulls Including:

- Registered Angus Embryo Bulls From Our Top Angus Cows
- Registered Sim-Angus Bulls
- Commercial Bulls with A.I. Sires
- 40 Registered & Commercial Female Pairs (Breds & Open Ready to Breed)



Reg. Angus & Angus Embryo AI sire names:
Denver 2002B
Rampage OA36
Hoover Dam

Reg. Sim-Angus AI sire names:
Boulder Aftershock
Beacon Turnpike
Wide Range Lucky Man
Deacon In Dew Time

Bill Freeman, Owner : 205-712-0671 or 205-695-6314 (office)
See Website for Bull Data/Videos: www.timberlandcattle.com

STURDY HAND-CRAFTED WOODEN DOG HOUSE, approximate inside dimensions 28"lx20"wx20"h, painted off-white with dark brown roof, gables, and trim. Never been used, looks nice, \$125. (931)692-3560.

LIVESTOCK & FLATBED TRAILERS for sale, must see, different sizes and options. Financing available. Wholesale Trailers, Lebanon, Tennessee. (615)714-3894.

1840 CASE UNLOADER, motor is good but hydraulic is bad, \$900. (256)734-2166.

4,000 BALES OF ORCHARD GRASS HAY, 12-14% protein, \$6 per bale. Hohenwald, TN area. (931)628-0529.

FOR SALE, INTERNATIONAL 1420 COMBINE for parts; IH 863 cornhead for parts; 820 grain head, 15' and 17-1/2'; Oliver 2255 tractor; JD 125 chuck wagon box; 14' and 18' litter bed for parts. (423)619-6416.

FOR SALE, 4 wheel railroad cart, \$650; horse power, \$350. Columbia, TN. (931)446-1675.

2005 BOBCAT T250 SKID STEER, 81hp, 2,655hrs, \$26,000; Two industrial tires for tractor, size 14x17.5x10ply, with rims, \$500 each; 200 Tor ceramic molds, 2 kilns, \$3,000. (256)352-4553.

CAT 920 LOADER, \$6,500. (931)619-1338.

VICON DISK MOWER for sale, with caddy, has cut 500 acres, excellent condition, \$7,500. (615)587-9925.

FULL BLOOD BLACK WAGYU COWS, heifers, bulls, and embryos for sale. (256)541-9246.

FOR SALE, New Idea 309, 1-row corn picker, \$1,400; Gehl 95, grinder/mixer, \$800. (931)675-0669.



CORRAL PANELS SPECIAL, 12' panels 6' tall, 3-pin hookup, \$155, 16 gal galvanized. FandPlivestock.com. (615)653-8913.

CALL 1-800-247-7318. It's where all the Farmers place their ads.

DECALS & DECAL SETS FOR HEAVY CONSTRUCTION & AG EQUIPMENT

Affordable Decals and Safety Decals. Prompt. Knowledgeable Reliable Service. www.QuipCal.com; Call, (215)536-5339; email:info@customservicescompany.com.

WANTED, older model rubber tire, pay loader, 4WD, bucket or forks. (931)622-2824.

Great Deals on Gently Used Equipment!

			
Kubota M9540 cab, 4WD, loader, good tires, 2 remotes, 85hp @ PTO, 3,965 hrs. - \$28,900	John Deere 6403 - 4WD, cab, loader, 2 remotes, good tires, 3,850 hrs., 85 hp. @ PTO. - \$28,900	Kubota M9000 - 4WD, cab, loader, good tires, good interior, 2 remotes, 80hp. @ PTO, shuttle shift, low hrs. \$26,900	Ford 7610 - 4WD, cab, loader, AC/heat, good tires, 86 hp. @ PTO, 2 remotes - \$21,500

D & D Equipment
Heavy Equipment & Farm Tractor Sales
1635 Hwy. 50 East, Centerville, TN 37033 - 931-729-2320
Owners: Jerry Davidson & Steve Davidson

See our pics on Nashville Craigslist!



Bag Kentucky 31
\$57

Priefert®

Farm, Ranch & Rodeo

Stocking Lots of Priefert Products



Ivermectin Pour On - 5L
\$48



Priefert S04 Chute
\$3,995



Priefert 135 Sweep Tub Primier
\$1,595



Hi-Mag Mineral
50 lbs
\$11⁰⁰

Priefert Creepfeeder with Panels
\$875

Guntersville FEED STORE LLC

& GARDEN CENTER
256-582-4411
1321 Blount Ave. Guntersville, AL
guntersvillefeedstore.com

Bring In Copy of Ad For These Specials.

FOR SALE, quality Bermuda square bales, \$5 per bale. (731)967-2171. No Sunday calls.

RETIRING FROM BUSINESS. Items for sale: 1947 Willis Jeep; salvage tractors (AC 170D, MF 135D, MF 255D, Ford 601, runs); 8' Ford wheel disk; 8' IH wheel disk with cylinder; 12' JD 8200 grain drill, single disk; 12' JD 8300 grain drill, field ready; 12' Tye no till grain drill; 2-row 3pt cultivator; 16' hay elevator; 4' ground driver pull-type fertilizer spreader; 10' EZ flow; #35 hay rake dolly wheel; Smith 125 air compressor; manure spreader; 3pt high jacker; 6-bale Haring multi-trailer, AT shield, tri-axle hydrostatic; Ford 6610 series II loose cab. Loading available. Cox Creek, KY. (502)460-1101.

DECALS & DECAL SETS FOR HEAVY CONSTRUCTION & AG EQUIPMENT

Affordable Decals and Safety Decals. Prompt. Knowledgeable Reliable Service. www.QuipCal.com; Call, (215)536-5339; email: info@customservicesscompany.com.

1840 CASE UNILOADER, motor is good but hydraulic is bad, \$900. (256)734-2166.

FOR SALE, Oliver turning plow, 3/16" bottom, moldboard type, 3-point hitch; 12' tandem disc, pull type, on wheels, with hydraulics. (931)967-6624.



CAT D-10, SN#84W568, good running, good condition, 3,000hrs on CAT engine, new sprockets, pins 50%, "if you try it, you'll buy it!" \$150,000. Jack, (423)949-4080; Ben, (423)949-4430.



REGISTERED ANGUS BULLS, low birth weight, with lots of performance, AI sired and 50K tested, get \$1,600 back through TAEP program in TN. Only get \$1,000 back this year if not 50K tested. Example EPD registration #19765237, bw 1.9, ww +75, yw +120, milk 25. FandPlivestock.com. (615)653-8913.

REGISTERED HEREFORD BULLS for sale, gentle disposition, great bloodlines, polled and horned, service age, starting at \$1,500. (931)703-7573, leave message.

CAT 920 LOADER, \$6,500. (931)619-1338.



BULL GATES, 63" tall, 16', \$225; 14', \$215; 12', \$205; 10', \$195; 8', \$185; 51" tall, \$15 less. FandPLivestock.com. (615)653-8913.



0% FOR 36 SPECIAL RETAIL FINANCING MONTHS

ON SELECT NEW BUSH HOG EQUIPMENT

INCLUDING FLEX-WING AND MULTI-SPINDLE ROTARY CUTTERS, HAY TEDDERS, AND HAY RAKES

Trust in a company whose name has become synonymous with the task.
That's performance. That's reputation. That's Bush Hog®.

BUSH HOG®
Performance You Can Count On™
www.bushhog.com

1951 2017
CELEBRATING
66
Years



BOW GATES, 10', \$305; also available in 4', 12', 16'. FandPlivestock.com. (615)653-8913.



CAT D-10, SN#84W568, good running, good condition, 3,000hrs on CAT engine, new sprockets, pins 50%, "if you try it, you'll buy it!" \$150,000. Jack, (423)949-4080; Ben, (423)949-4430.

REMINGTON 1100 12 GAUGE auto shotgun, excellent condition, 24" vent rib barrel, \$540 or best offer. (615)347-3187.

CAL FOR SALE, 1949 Case tractor, running, \$1,200. Columbia. (931)446-1675.

Dean Farm Supply

28739 U.S. Hwy. 72 • Hollywood, AL 35752
256-574-1112
www.DeanFarmSupply.com

Parker Farms Cattle and Equipment Co.
 8400 Manchester Pike, Murfreesboro, TN
 Kyle Parker | 615-542-6157



Registered Angus Bulls For Sale \$2,850 - \$3,250



Hay Feeder Wagons
 20' \$3,000
 24' \$3,400
 28' \$3,800
 custom sizes available



Heavy Duty 3 Ton Feeder, \$2,900



Hay Hauler
 8 Roll \$3,000
 6 Roll \$2,800



Disc Mower Caddy
 Offset \$3,500
 In-Line \$3,000



Complete 180 Degree Sweep System, \$5,000



Boomless Pasture Sprayers
 150 gal, 3 pt, \$2,200
 300 gal \$2,900
 500 gal \$3,200
 28' Booms \$500
 Hand Wand \$125
 custom sizes available

Like us on FB at Parker Farms Cattle and Equipment Company

Bull Gates, Bow Gates, Pasture Gates, Hay Rings, Feeder & Creep Panels, Corral Panels, Mineral Feeders, Metal Feed Bunks. We can customize to fit your needs on most all of our products.

REGISTERED BLACK ANGUS BULLS for sale, DNA tested, TAEP qualified, Dygerts Farm, Waynesboro, TN. (931)722-5823.

DECALS & DECAL SETS FOR HEAVY CONSTRUCTION & AG EQUIPMENT

Affordable Decals and Safety Decals. Prompt. Knowledgeable Reliable Service. www.QuipCal.com; Call, (215)536-5339; email: info@customservicescompany.com.

WANTED, International Harvester pick-up or Scout, good condition. (678)340-5248.

FOR SALE, 1949 Plymouth, 4DR, not running, \$1,650; 1986 Volkswagen Cabriolet convertible, \$1,350. (931)446-1675.

FOR SALE, INTERNATIONAL 1420 COMBINE for parts; IH 863 cornhead for parts; 820 grain head, 15' and 17-1/2'; Oliver 2255 tractor; JD 125 chuck wagon box; 14' and 18' litter bed for parts. (423)619-6416.

FOR SALE, New Idea 309, 1-row corn picker, \$1,400; Gehl 95, grinder/mixer, \$800. (931)675-0669.



BLACK-TAN ENGLISH SHEPHERD PUPPIES, the original southern farm dog, used for livestock management, vermin eradication and farm management. Visit get.blacktans.com. (931)724-1167.

REGISTERED RED ANGUS bulls and heifers for sale, good performance, EPD's, bloodlines, low birth weight. (205)466-5090; (205)359-0154; (205)466-7612.

FOR SALE, MANY New Idea corn picker parts. Union Grove, AL. (256)753-2318; (256)558-0812.

FOR SALE, 1949 Case tractor, running, \$1,200. Columbia. (931)446-1675.

BRITISH WHITE CATTLE For Sale. (256)710-3253; (256)762-4392; www.cypresscreekcattlefarm.com; www.britishwhite.org.

WANTED, Allis Chalmers 840 B or C series rubber tire payloader or parts. (931)622-2824.

WANTED, 16' GRAIN bed; NH 355 feed mill, hydraulic unload, with scales. (423)619-6416.

ANGUS BULLS, by Bronx; Black Pearl; Enhance; Manning; LPF weigh up; Discovery, \$1,800-\$3,500. Discounts for multiples. Monterey, TN. (931)267-6813.

BRED POLLED HEREFORD HEIFER for sale, and Registered polled hereford bulls and heifers. (931)527-3392.

WAGYU HEIFERS for sale. (256)714-6182.

We Can Make Hydraulic Hoses While You Wait

WE STOCK ROLLER CHAIN



Hydraulic Hoses (Up To 1 Inch) • Ag. Filters
 Tractor Oils • Bearings • Seals
We Sell Lawnmower Parts

B&B Auto Parts, Inc.

4936 Winchester Rd. N.E. • New Market, AL
 2 miles North of Buckhorn High School

256-379-4733

Owners: Kent Bentley & Denita Bentley Sharpe

Hours: Mon. - Fri. 7:00 A.M. - 5:30 P.M.; Sat. 7:00 A.M. - Noon

We Have The Right Trailer For You!



Austin Trailer Sales Florence, AL (256) 483-0744	Ferge Auction Somerville, TN (901) 412-1165
Latham Trailer Sales Flemingsburg, KY (606) 209-3939	Thornhill Equipment Hardinsburg, KY (270) 230-7276
The Trailer Store Columbia, TN (931) 381-2795	Wholesale Trailers Lebanon, TN (615) 714-3894

Custom Hoop Bldg. Covers, Hay Tarps, & Pond Liners

11 Colors Available

All covers have 2" weld for Strong Waterproof Seams



Cover Your Investment

Agricultural • Industrial • Commercial



3433 White Hall Road
Mackville, KY 40040
Fax: 859-375-5269

859-375-5268

RETIREMENT SALE, selling hay equipment as a bundle: JD v-rake; Kuhn 9' disk mower; and Gehl 5'x6' baler. All in excellent condition and shed kept. Selling due to health. (931)424-3140.

BRITISH WHITE CATTLE For Sale. (256) 710-3253; (256) 762-4392; www.cypresscreekcattlefarm.com; www.britishwhite.org.

1963 JD 1010S, dual lift, dual PTO independent, power steering, power shift rear wheels, weights, good tires, good runner, original paint, \$3,200. Eminence, KY. (502)706-1196.

REMINGTON 1100 12 GAUGE auto shotgun, excellent condition, 24" vent rib barrel, \$540 or best offer. (615)347-3187.



DO IT YOURSELF LAND CLEARING. 120HP DOZIER, \$350 PER DAY, \$1,600 PER WEEK. FREE PICK UP AND DELIVERY. EXCAVATOR ALSO AVAILABLE. CALL RICK, (931)619-0421.



2014 JOHN DEERE 210G excavator, very good condition, excellent undercarriage, thumb, A/C, 5,522 hours, \$76,000. Call or text, (256)657-6872.



CAT D-10, SN#84W568, good running, good condition, 3,000hrs on CAT engine, new sprockets, pins 50%, "if you try it, you'll buy it!" \$150,000. Jack, (423)949-4080; Ben, (423)949-4430.

FOR SALE, MANY New Idea corn picker parts. Union Grove, AL. (256)753-2318; (256)558-0812.

HORSE DRAWN WOODEN wheel wagon, w/seat, \$1,475; Adams horse drawn large road grader, \$2,250; horse drawn peanut thrashing machine, \$1,650. (931)446-1675.

2005 BOBCAT T250 SKID STEER, 81hp, 2,655hrs, \$26,000; Two industrial tires for tractor, size 14x17.5x10ply, with rims, \$500 each; 200 Tor ceramic molds, 2 kilns, \$3,000. (256)352-4553.

WANTED, horse drawn grader, 4-wheel; 1940's-1950's pickup truck, any condition; iron wheel tractors; whiskey barrels. Columbia, TN. (931)446-1675.

BRITISH WHITE CATTLE For Sale. (256) 710-3253; (256) 762-4392; www.cypresscreekcattlefarm.com; www.britishwhite.org.

SQUARE FENCE POSTS for sale, 4x4x7ft and 4x4x8ft. (931)675-3260.

156 NEW HOLLAND RAKE, \$700. (256)734-2166.

WOOD IN THE GROUND WILL ROT.



INSIST ON A PERMANENT FOUNDATION. BUILD WITH PERMA-COLUMN®.

Post-frame buildings should provide generations of performance. Don't settle for a temporary foundation. Build better. Build stronger. Build to last. Insist on Perma-Column®. Perma-Columns® can also be used to replace rotten posts.

Mid-South Perma Column

1226 N. Main St. | Dyer, TN 38330 | (731)414-0343

CONCRETE WILL NOT.



Call for a quote on getting your rotten posts replaced with perma columns.





Reach Buyers

23,345 farmers are looking for **Animals**.
We can help you reach them.

Place a word ad today:



PLACE ONLINE

FarmersExchange.com



CALL

(800) 247-7318





Circle W • Delta
Calico • Blazer
GPI • Homesteader

**Now Available
RV Parts**

Horse Stock Flat Beds Utility Trailers Carports Gates & Panels Cargo, Dumps Bike Trailers Tow Dollies

Parts - Sales - Service - Rentals

B&W Authorized Installer

Consignments Welcome

The Trailer Store

1021 New Lewisburg Hwy., Columbia, TN

Hours: Mon.-Fri. 8:00 A.M. - 5:00 P.M.; Sat. Closed

Mark Curry, Justin Curry, Becky Lynch

Office: 931-381-2795

Fax: 931-380-0337

**DECALS
& DECAL SETS
FOR
HEAVY
CONSTRUCTION
& AG EQUIPMENT**

Affordable Decals and Safety Decals. Prompt. Knowledgeable Reliable Service. www.QuipCal.com; Call, (215)536-5339; email:info@customservicescompany.com.

WANTED, 8', 10' or 12' culti-mulcher. (660)424-3641.

JOHN DEERE 693 CORN HEAD for sale, always shedded, field ready, \$9,000. (615)533-8566. Murfreesboro, TN.

KENTUCKY 31 FESCUE SEED for sale, with Orchard grass. Middle Tennessee. (931)244-0063; (931)852-4545.

FOR SALE, quality Bermuda square bales, \$5 per bale. (731)967-2171. No Sunday calls.

BRED POLLED HEREFORD HEIFER for sale, and Registered polled hereford bulls and heifers. (931)527-3392.



WOODMASTER OUTDOOR WATER FURNACES, heat your home or shop, EPA approved clean burning, parts in stock, financing available. In TN call **Harold**, (931)484-8890; in KY call **Dave**, (859)265-0793.

REGISTERED HEREFORD BULLS for sale, gentle disposition, great bloodlines, polled and horned, service age, starting at \$1,500. (931)703-7573, leave message.

CUB INTERNATIONAL TRACTOR with cultivators, like new. (931)728-5490; or, (931)728-4277.



CHALLENGER MT425B LOADER AND BUCKET, cab, 4wd, 3pt PTO, cold air, heat, no def, no emissions, hay feeding tractor (hay spear available). Call for more info, (931)510-4174. No texting.

WANTED, 16' GRAIN bed; NH 355 feed mill, hydraulic unload, with scales. (423)619-6416.



3 CHAROLAIS COWS, 4-5 yr old. Two 5 months pregnant, \$1,200 each, one with 350 lb calf, \$1,500. (615)653-8913.
CAT 920 LOADER, \$6,500. (931)619-1338.

LOOKING FOR THE PERSON, that bought the G Allis Chambers tractor from me in July. (931)425-0757.

FULL BLOOD BLACK WAGYU COWS, heifers, bulls, and embryos for sale. (256)541-9246.

CATTLE TRAILER for sale, gooseneck, 24' length, 6' wide, \$3,750; Massey Ferguson 5465 tractor, front wheel assist, with loader, \$52,500. (731)518-6184.

KENTUCKY 31 FESCUE SEED for sale, with Orchard grass. Middle Tennessee. (931)244-0063; (931)852-4545.

27 WEANED HEIFERS, 21 black or black/white face, 6 Charolais Hereford cross, weigh 600-700lbs, been weaned for 2 months, 2 rounds of shots. (931)762-3979; or, (931)279-3345.

WANTED, used 107 hay buster no till drill, with small seed box, must be good condition. (615)618-0541.

Cowherd Equipment & Rental, Inc.



Penta 4030
Several Other Models In Stock



New & Used Dion Equipment
In Stock



Hagedorn 5440
Call for Prices



Roto Mix 414
In Stock - Call



Meyer 350T
In Stock - Call



Anderson A380
In Stock - Call

Numerous Used Mixers Available!

For more information:

Cowherd Equipment & Rental, Inc.

1483 Old Summersville Rd. • Campbellsville, KY 42718

270-465-2679 • 270-469-0398

EQUIPMENT REPAIRS



• FARM TRACTORS
• DIESEL FUEL
INJECTION SERVICE

StanaDyne - CAV-Roosamaster - Pump & Injectors

Call Lewis 931-607-3031 • 931-596-3644

34 Medley Ln., Estill Springs, TN

Open on Saturdays

Fairview Farm Machinery / Produce & Greenhouse Equipment & Supplies Consignment Auction

Saturday, December 5, 2020 @ 9:00 AM C.T.

Accepting consignments of: Agricultural, Construction & Produce Equipment & Attachments - Horsedrawn & Conventional Trailers - Farm-Related Tools & Supplies - Horticultural Supplies - Feed Bins, Fence Posts, Gates, etc.

FARM EQUIPMENT: New Holland TC45D compact tractor with 16LA loader, 4WD, 3600 hr. • Claas 380 round baler, netwrap, low bale count, very good condition- New Holland small square baler- New Holland dollywheel rake- McCormick-Deering #9 mower- bifold crumbler/packer, approx. 20'

PRODUCE EQUIPMENT: (2) used produce conveyors • new pull-type mulch layer • new Iva engine sprayer, 25' boom • used Rain-Flo 2400 mulch layer with drip • (2) Rain-Flo 2550 mulch layer with drip (1 new, 1 used) • used Rain-Flo 2600 mulch layer with drip • used Rain-Flo 1200 transplanter • new Rain-Flo 1600 transplanter, 3pt. type • used Rain-Flo 1600 transplanter, pull-type, with 4 seats • (2) used Rain-Flo 1800 mulch lifters • new Maschio A-120 tiller • new Maschio Delfino Super 2500 rotary harrow • new Maschio Furba 140 flail mower • (2) irrigation pumps

PRODUCE & GREENHOUSE SUPPLIES: irrigation filters • backpack sprayers • tomato stakes • greenhouse heaters • greenhouse fans • mulch plastic • drip tape • greenhouse coverings • greenhouse shade cloths • potting soils • assorted hanging baskets, planters, and pots • hoes (Rogue™) • assorted garden tools

MISC: New 20V DeWalt tools including drills & impacts, blowers, weedeaters, chainsaws, etc. • 2-seater carriage, good condition

This is only a partial listing. Expect much more by sale day!

**For receiving schedule or more information, call:
270-887-0053**

**FAIRVIEW
PRODUCE
AUCTION**



"Where Quality Sells"

Fairview Auction LLC

10292 US Hwy. 68E
Pembroke, KY 42266

Joseph Hoover, Auction Manager
KY AHO LIC # 259061



FOR RENT, #435 BOBCAT MINI EXCAVATOR, 16"X36" BUCKETS-HYDRAULIC THUMB, ENCLOSED CAB, WITH HEAT AND AIR, \$300/DAY, \$1,000/WEEK, \$2,500/MONTH. CALL RICK, (931)619-0421.

FOR SALE, New Idea 309, 1-row corn picker, \$1,400; Gehl 95, grinder/mixer, \$800. (931)675-0669.

FOR SALE, 2 ROW WIDE corn head for model KNK2 Gleaner combine, \$500. (256)753-2318; (256)558-0812.



PUREBRED GELB-VIEH AND BAL-ANCER BULLS, HEIFERS, AND COWS FOR SALE, TOP BLOODLINES AND EPDS. CALL FOR PRICES, (256)874-3488.

FOR SALE, quality Bermuda square bales, \$5 per bale. (731)967-2171. No Sunday calls.

FOR SALE, wheel weights for 970/1070 Case; Behlen portable grain dryer, model HL, 500 bushel. Case IH 20' grain header, JJC0061493, shedded, very good condition. (731)352-2831; (731)363-2040.

FOR SALE, 14" DOUBLE BOTTOM turning plow, \$300; 2 hay spears, one for front, one for back, \$300 for both. (615)587-9925.



JOHN DEERE 6115D, very good condition, 1,224 hours, 4WD, cab, loader. Call or text, (256)657-6872.

WANTED, older model rubber tire, pay loader, 4WD, bucket or forks. (931)622-2824.

2009 TOY HAULER for sale, fully enclosed, used for 4-Wheelers, ATV's, cars, has drop down ramp with pulley system, one entry door, escape door, \$5,500 or best offer. (931)227-6056.

JOHN DEERE 693 CORN HEAD for sale, always shedded, field ready, \$9,000. (615)533-8566. Murfreesboro, TN.

REGISTERED RED ANGUS bulls and heifers for sale, good performance, EPD's, bloodlines, low birth weight. (205)466-5090; (205)359-0154; (205)466-7612.

FOR SALE: JD 235, 21' wing fold disk with harrow. (660)424-3641.

Y-C BRAND

SHELBY CATTLE CO. GENETICS

Registered Angus Cattle For Sale

Y-C BRAND

Yearling Bulls Available in November - \$2,500 ea.

Commercial Heifer Auction
December 12th • TopTierAuctions.com
Selling 8 commercial Heifers

YODER CATTLE CO.

Call Today! 731-414-1261 • Fax: 731-665-7601
117 Blackburn Rd., Bradford, TN 38316 • yoder6@daystar.io

Your source for powerful, easy fleshing, beautifully uddered, maternally efficient Angus Cattle that "do it on Grass!"

The 6th Annual
PLATINUM ALLIANCE
 All Breed Bull & Commercial Heifer *Sale*

12 Noon CST
December 5, 2020
 Tennessee Tech University
 Cookeville, Tennessee

Contact:
 Pit Kemmer **931-335-4628**
 Amanda Houser **931267-1802**



TWO WEISS LAKE LOTS for sale, in Centre, AL, 129' of shoreline, will not separate, with pavilion and boat dock, \$ 1 2 5 , 0 0 0 . (256)899-5260.

FOR SALE, 4 wheel railroad cart, \$650; horse power, \$350. Columbia, TN. (931)446-1675.

WANTED, Allis Chalmers 840 B or C series rubber tire pay-loader or parts. (931)622-2824.

FOR SALE, 1949 Plymouth, 4DR, not running, \$1,650; 1986 Volkswagen Cabriolet convertible, \$1,350. (931)446-1675.

REGISTERED PURE-BRED LIMOUSIN BULLS and heifers, excellent EPD's, homo polled and homo black. (423)833-8889; (423)743-8686.

WILLMAR SUPER 500 SPREADER for sale, \$1,850. (931)619-1338.

Over 50 Truck Beds in stock, newer & older Chevrolet, Ford, Ram & GMC Single & Dual-Wheel Trucks



2000 SERIES ALUMINUM TRUCK BEDS
Aluminum Beds
Starting at \$2,950*

We will trade for your used bed! Used Flat Beds & Dually Beds Available! Custom Orders Available!



SLT Series STEEL TRUCK BEDS
Steel Beds
Starting at \$2,150*

Skirted Steel Beds - Starting at \$4,800*



Fast Installation on In-Stock Inventory
Call Devin or Todd
931-738-9275



120 Auto Lane
 Sparta, TN 38583
 Hwy. 111 In Sparta



norstar
 EST. 1973
 Wil-Ro, Inc.
 TRUCK BODIES



JASON LEWIS
 AUTOMOTIVE
 CHRYSLER | DODGE | JEEP | RAM
 SPARTA, TN

JASONLEWISAUTOMOTIVE.COM

*Price plus tax, installation hardware, & installation. Prices do not include applicable sales taxes. Installation hardware not included in advertised price. Limited quantities available. Due to advertising deadlines, some models may be sold out.
 **Financing available through Sheffield's on most models.

FOR SALE, 1949 Plymouth, 4DR, not running, \$1,650; 1986 Volkswagen Cabriolet convertible, \$1,350. (931)446-1675.

JOHN DEERE 693 CORN HEAD for sale, always shedded, field ready, \$9,000. (615)533-8566. Murfreesboro, TN.

REGISTERED PURE-BRED LIMOUSIN BULLS and heifers, excellent EPD's, homo polled and homo black. (423)833-8889; (423)743-8686.

FOR SALE: JD 235, 21' wing fold disk with harrow. (660)424-3641.

2009 TOY HAULER for sale, fully enclosed, used for 4-Wheelers, ATV's, cars, has drop down ramp with pulley system, one entry door, escape door, \$5,500 or best offer. (931)227-6056.



REGISTERED ANGUS BULLS, low birth weight, with lots of performance, AI sired and 50K tested, get \$1,600 back through TAEP program in TN. Only get \$1,000 back this year if not 50K tested. Example EPD registration #19765237, bw 1.9, ww +75, yw +120, milk 25. FandPlivestock.com. (615)653-8913.

REGISTERED BLACK ANGUS BULLS for sale, DNA tested, TAEP qualified, Dygers Farm, Waynesboro, TN. (931)722-5823.

FOR SALE, INTERNATIONAL 1420 COMBINE for parts; IH 863 cornhead for parts; 820 grain head, 15' and 17-1/2'; Oliver 2255 tractor; JD 125 chuck wagon box; 14' and 18' litter bed for parts. (423)619-6416.

FOR SALE: 1999 Ford F550, diesel, 4 door, dually, 9' flatbed, good truck. (660)424-3641.

FOR SALE, 520 HONDA 4 WHEELER, 4WD, \$4,000; 2007 Harley Davidson Electra Glide, 5,700 miles, like new, \$13,000. (256)899-5260.

1963 JD 1010S, dual lift, dual PTO independent, power steering, power shift rear wheels, weights, good tires, good runner, original paint, \$3,200. Eminence, KY. (502)706-1196.

WANTED, older model rubber tire, pay loader, 4WD, bucket or forks. (931)622-2824.



American Made

MEMBER
FEMA
FEDERAL EQUIPMENT MANUFACTURERS ASSOCIATION

Cow Crane

Lift "Down Cows"

⇒ Convenient Contact:

⇒ Easy

⇒ Fast

⇒ Safe

SWIHART'S

LLC

7240 Co. Rd AA, Quinter, KS 785-754-3513 www.swihart-sales.com

Red Angus, the beef industries preferred female. Bred and non-bred heifers, and breeding age bulls available.

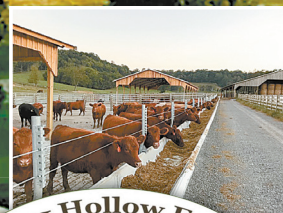

**Please call or text (281) 635-4591
for more information
1600 Trigg City Rd., Cornersville, TN 37046
bltppr@gmail.com**



WOODMASTER OUTDOOR WATER FURNACES, heat your home or shop, EPA approved clean burning, parts in stock, financing available. In TN call **H a r o l d**, (931)484-8890; in KY call **D a v e**, (859)265-0793.

MILLER FARMS, Angus Beef from the farm. 100% natural, non GMO, hormone and antibiotic free. Whole, halves or by the pound. Slaughtered and packaged. (931)593-3702.

LIVESTOCK & FLATBED TRAILERS for sale, must see, different sizes and options. Financing available. Wholesale Trailers, Lebanon, Tennessee. (615)714-3894.

WANT TO BUY, Goats, sheep, chickens and guineas. Call, (931)427-8477; (256)777-0065.

PARTING OUT MF 300, JD 7720 and N Gleaner combines; IH belly mounted sickle m o w e r . (270)707-9754.

CAT 920 LOADER, \$ 6 , 5 0 0 . (931)619-1338.

1963 JD 1010S, dual lift, dual PTO independent, power steering, power shift rear wheels, weights, good tires, good runner, original paint, \$3,200. Eminence, KY. (502)706-1196.

C A L L 1-800-247-7318. It's where all the Farmers place their ads.



WOODMASTER OUTDOOR WATER FURNACES, heat your home or shop, EPA approved clean burning, parts in stock, financing available. In TN call **H a r o l d**, (931)484-8890; in KY call **D a v e**, (859)265-0793.



PUREBRED GELBVIEH AND BALANCER BULLS, HEIFERS, AND COWS FOR SALE, TOP BLOODLINES AND EPDS. CALL FOR PRICES, (256)874-3488.

JOHN DEERE 693 CORN HEAD for sale, always shedded, field ready, \$9,000. (615)533-8566. Murfreesboro, TN.

FULL BLOOD BLACK WAGYU COWS, heifers, bulls, and embryos for sale. (256)541-9246.

WANTED, operator, parts manual, for John Deere one row corn picker, model 100. (256)753-2318; (256)558-0812.



Mitsubishi D1500 2WD, DSL, runs good - \$3,250 **Ford 4000**, DSL, PS, 90% rubber - \$4,750 **Ford 3600** - DSL, PS, 1 set rear remotes, new seat - \$4,200 **Ford 601 Workmaster** - gas, good rubber, runs good - \$2,200

We Sell New & Used Tractor Parts - Call For Details

ZACK'S TRACTORS & REPAIR
Hwy. 101, Rogersville, AL
256-483-3748
256-483-6681

WE DO MECHANIC WORK
We repair all types of tractors.
Call now to get your tractor work done!

We Sell Tractor Tires!



"PTO Link has saved me so much time and hassle..."
...it's changed the way I look at my work. I no longer dread connecting my implements and I can spend more time working my tractor instead of getting ready to use my tractor."

The Original Universal PTO Quick-Connect System
 Safety connect/disconnect tractors and implements at the PTO in seconds.

Save Time & Frustration
 Avoid back injuries, scraped knuckles, recurring delays and frustration attaching drivelines to the PTO

Easy To Install & Use
 Interlocking male/female plate design instantly fits and adapts to existing 6-spline interface

Strong & Durable
 Quality hardened carbon steel with special QPQSM coating to protect against rust and corrosion

Versatile
 Rated for all tractors* up to 100 HP (90 HP at the PTO)
 *540 RPM PTO with minimum shaft length of 3.25"

Call or Learn More at:
www.tractorptolink.com
 (833) 888-LINK (5465) Patent Pending



PTO LinkSM Tractor PTO LinkSM Implement

PTO LINK
 PTO CONNECTIONS MADE EASY

MAKES A GREAT GIFT!
 FOR 10% DISCOUNT, USE PROMO CODE **FXC10**
 Thousands Sold Nationwide



HAY FOR SALE, 4x5 rolls of mixed grass hay, this year's cutting, \$30 per roll, delivery available. Pulaski, TN. (931)292-3899.

BLACK-TAN ENGLISH SHEPHERD PUPPIES, the original southern farm dog, used for livestock management, vermin eradication and farm management. Visit get.blacktans.com. (931)724-1167.

REGISTERED RED ANGUS AND BLACK ANGUS, excellent quality, come pick your next bull. Located in Rome, GA, 20 miles past Centre, AL. Joe Gibson, (706)506-3026.



2 CATTLE FEEDERS, 5x24, \$3,500; one 5x24 head lock feeder, \$4,400; 8x24 with double trough with hay basket, \$4,400. (717)496-6152.

REGISTERED RED ANGUS bulls and heifers for sale, good performance, EPD's, bloodlines, low birth weight. (205)466-5090; (205)359-0154; (205)466-7612.

REGISTERED BLACK ANGUS BULLS for sale, DNA tested, TAEP qualified, Dygerts Farm, Waynesboro, TN. (931)722-5823.

2002, JOHN DEERE 915F, BARN KEPT, ALL NEW BLADES, GUARDS, FINGERS. POLY DIVIDERS, F/A REEL, GOOD POLY ON BOTTOM, EXCELLENT CONDITION. \$10,000. (256)708-3212.

DECALS & DECAL SETS FOR HEAVY CONSTRUCTION & AG EQUIPMENT

Affordable Decals and Safety Decals. Prompt. Knowledgeable Reliable Service. www.QuipCal.com; Call, (215)536-5339; email: info@customservicescompany.com.

1980 CATERPILLAR D5B DOZER for sale, 7,200 hours, fully equipped, very good, \$25,000. (931)607-9665.

CUB INTERNATIONAL TRACTOR with cultivators, like new. (931)728-5490; or, (931)728-4277.



CHALLENGER MT425B LOADER AND BUCKET, cab, 4wd, 3pt PTO, cold air, heat, no def, no emissions, hay feeding tractor (hay spear available). Call for more info, (931)510-4174. No texting.



CAT D-10, SN#84W568, good running, good condition, 3,000hrs on CAT engine, new sprockets, pins 50%, "if you try it, you'll buy it!" \$150,000. Jack, (423)949-4080; Ben, (423)949-4430.

FOR SALE REGISTERED BLACK ANGUS BULLS, 50k tested and will qualify for the full \$1,600 TAEP money, all are AI bred. Crawford Angus. Lewisburg, TN. (931)205-2450; or, (931)359-2633.

PELLET STOVE USERS, Oak hardwood pellets, \$5 per 40lb. bag or \$235 per ton plus tax, Smithville, TN. (931)261-3369.

FULL BLOOD BLACK WAGYU COWS, heifers, bulls, and embryos for sale. (256)541-9246.

LUMBER-cedar, cherry, black walnut, 1" thick, variable widths and lengths, \$2.50 per board foot. (615)243-8366.

FOR SALE, quality Bermuda square bales, \$5 per bale. (731)967-2171. No Sunday calls.



POWERFUL AND PRACTICAL

M5 SERIES TRACTORS



ASK ABOUT GREAT LOW-RATE FINANCING!

H&R AGRI-POWER
 THE POWER TO GET YOU MORE!

11 HIGHLAND RIM RD
 FAYETTEVILLE, TN 37334
931-433-3516
HRAGRIPOWER.COM



Farmers' Exchange

Telephone
931-433-9737
1-800-247-7318

Office Location
404 Main Ave. South
Fayetteville, TN 37334
Monday Thru Friday
8:00 AM - 5:00 PM

Founder
Bill Thomas
1940-2010

Publisher / CEO
Will Thomas

Director of Sales
Evan Dawson
Katie McNabb

Business Development
Janet Mullins
931-993-0026

Tim Ashley
931-205-0644

Bob Barger
601-428-7231

Customer Service
Shelli Fuller
Barb Hargrove
Tracey Pollock
Tim Weir

Creative Director
Chase Perryman

Creative Services
Brianna Brubaker
Melissa Davis
Will Kelly
Todd Pitts

Distribution
Darlene Newgent
Steve Seiler

Mats, cuts, negatives, art work or other copy submitted for publication is considered to be the property of the advertiser. Advertising is accepted with the understanding that all liability for copyright violation is the sole responsibility of the advertiser.

The Exchange will make every effort to see that advertising copy is correctly printed, but shall not be liable for failure to publish an ad or for typographical errors.

The Exchange will gladly reprint, without charge, that part of an advertisement in which an error occurs, provided a claim is made within three (3) days of the first publication of the ad.

Alabama Beef Cattle Improvement Association's 48th Annual

North Alabama Bull Evaluation Center Sale

Saturday, December 12 at 12:00 Noon
Cullman Stockyards, Cullman

Angus, Charolais,
Hereford, Simmental
and Simmental
Composite Bulls



Also Featured:
BCIA Genetic Verified
Replacement Heifers

*Come Build Your Herd
on 48 Years of Trusted
Performance Data*

Auctioneer: Jarvene Shackelford, AL License #641

For More Information or Catalogs, Contact:

Michelle Elmore
(205) 287-1080

elmormf@auburn.edu

Or Visit:

www.albcia.com



JAPANESE 4X4 MINI TRUCKS, great for farm use, hunting, recreation, available with A/C, PS, 5 speed and automatic, some with dump beds. Anderson, AL. Call for prices, (256)740-7287. www.berryhillminitrucks.com

2015 GMC 3500 CREW CAB, 4x4, <25,000 miles, 6.6LV8, Allison transmission, custom bed, with hitches, auxiliary fuel tank, \$48,500. (256)338-3079.

DECALS & DECAL SETS FOR HEAVY CONSTRUCTION & AG EQUIPMENT

Affordable Decals and Safety Decals. Prompt. Knowledgeable Reliable Service. www.QuipCal.com; Call, (215)536-5339; email:info@customservicescompany.com.

1980 CATERPILLAR D5B DOZER for sale, 7,200 hours, fully equipped, very good, \$25,000. (931)607-9665.

REGISTERED RED ANGUS bulls and heifers for sale, good performance, EPD's, bloodlines, low birth weight. (205)466-5090; (205)359-0154; (205)466-7612.

WANTED, old Tennessee licence plates, black and gold with city or town. (615)879-1901.

FOR SALE: JD 235, 21' wing fold disk with harrow. (660)424-3641.



FOR RENT, 2017 KUBOTA SVL95 SKID STEER ENCLOSED, WITH HEAT AND AIR. ATTACHMENTS AVAILABLE, STANDARD BUCKET, STUMP BUCKET, AUGER, TRENCHER, GRAPPLE, HARLEY RAKE, FORKS. DAILY, WEEKLY, MONTHLY RENTAL. CALL RICK, (931)619-0421.

Environmentally Friendly Brush Clearing

by Layne Construction

Remove unwanted vegetation. Cut & grind trees up to 6" & brush into mulch. No brush piles.



We Do All Of Types Dirt Work • Loader & Excavator

We can: Clear for wild game plots • Clear ATV trails • Shooting lanes
Pasture reclamation • Lot clearing • Fence lines • Field borders • Right of way

Call for free estimate: 256-975-4193 • 256-975-4296
www.land-clearing-services.com

HORSE DRAWN WOODEN wheel wagon, w/seat, \$1,475; Adams horse drawn large road grader, \$2,250; horse drawn peanut thrashing machine, \$1,650. (931)446-1675.

RETIREMENT SALE, selling hay equipment as a bundle: JD v-rake; Kuhn 9' disk mower; and Gehl 5'x6' baler. All in excellent condition and shed kept. Selling due to health. (931)424-3140.



REGISTERED ANGUS BULLS, low birth weight, with lots of performance, AI sired and 50K tested, get \$1,600 back through TAEP program in TN. Only get \$1,000 back this year if not 50K tested. Example EPD registration #19765237, bw 1.9, ww +75, yw +120, milk 25. FandPlivestock.com. (615)653-8913.

WANTED, no-till planter. (931)433-7345.

ANGUS BULLS, by Bronc; Black Pearl; Enhance; Manning; LPF weigh up!; Discovery, \$1,800-\$3,500. Discounts for multiples. Monterey, TN. (931)267-6813.

PUREBRED ENGLISH SHEPHERD PUPPIES, beautiful gold and sable with white markings, will be ready end of November, \$200. (931)527-3949.

FOR SALE, 14" DOUBLE BOTTOM turning plow, \$300; 2 hay spears, one for front, one for back, \$300 for both. (615)587-9925.

WILLMAR SUPER 500 SPREADER for sale, \$1,850. (931)619-1338.

OVERSTOCKED!

- Retaining Wall Blocks
- Landscapers
- Farmers
- Industries
- Build Your Storage Bins!

\$40 Each
(You Haul)

Mid South Concrete Inc.

P.O. Box 1220 • 1750 Braley Ln. • Pulaski, TN 38478
2408 Hwy. 43 South • Leoma, TN 38468
931-363-0690 • 800-705-5326

www.midsouthconcrete.com



CORRIENTE CATTLE for sale, bulls, heifers and roping cattle available. Call, (615)459-7773. Leave message, I do not have cell phone. Thank you.

HORSE DRAWN T O B A C C O SETTER-\$350; International Harvester horse drawn hay baler-\$600; fire pit-\$125; Jack Daniels' whiskey barrels-\$130 each. (931)446-1675.



LAKE AND POND FISH FOR STOCKING. Bass, Bluegill, Shell Cracker, Catfish, Grass Carp, Minnows and Other Species. Aerators and Fountains. We deliver! Call for prices! (615)977-0752.

BRED POLLED HEREFORD HEIFER for sale, and Registered polled hereford bulls and heifers. (931)527-3392.



WOODMASTER OUTDOOR WATER FURNACES, heat your home or shop, EPA approved clean burning, parts in stock, financing available. In TN call Harold, (931)484-8890; in KY call Dave, (859)265-0793.

KENTUCKY 31 FESCUE SEED for sale, with Orchard grass. Middle Tennessee. (931)244-0063; (931)852-4545.

TW30 FORD TRACTOR for sale, \$14,000. Valley Head, AL. (256)899-5260.

JOHN DEERE 693 CORN HEAD for sale, always shedded, field ready, \$9,000. (615)533-8566. Murfreesboro, TN.

FOR SALE, pressure treated fence posts, square and round, several sizes available. (931)675-3260.

Stocking Dealer for Redneck Blinds

Protection from Movement, Scent, Cold, Wind & Rain



STIHL Sales & Service
1100 Winchester Hwy., Fayetteville, TN
931-433-1282
www.pendergrassupply.com

PENDERGRASS
SUPPLY & RENTALS

Monday - Friday 7:00 AM - 4:30 PM • Saturday 7:00 AM - 12:00 Noon

SALES - RENTAL - LEASE

DECATUR CONTAINER

5375 Marsha Ave. Decatur, AL 35603

888-751-3802

Providing Quality, Low-Cost Storage Solutions Since 1995



For Rent or Sale



Mobile Offices

- 8' widths
- 20'-40' lengths
- With or without AC
- Custom Built

Sale Or Rental



20'x8'x8½'

Sale Or Rental



40'x8'x8½'

Sale or Rental



40'x8½'x9½'

Used Shipping Storage Containers

Call Tommy St. John or Neal Sellers

Office (256) 751-3800 • Email: Sales@DecaturContainer.com

FEMALE BLUE TICK COON HOUND for sale, around 15 months old, is aggressive. Call for price, (931)738-3114.

1840 CASE UNILOADER, motor is good but hydraulic is bad, \$900. (256)734-2166.

BRED POLLED HEREFORD HEIFER for sale, and Registered polled hereford bulls and heifers. (931)527-3392.



GRAVITY FLOW WAGON for sale, \$1,800 or best offer. Lewisburg. (931)478-3521.

WANTED, older model rubber tire, pay loader, 4WD, bucket or forks. (931)622-2824.

HEAVY MEAT BIRDS for sale, various colors. 1178 Mine Road, Spencer, TN 38585.



CAT D-10, SN#84W568, good running, good condition, 3,000hrs on CAT engine, new sprockets, pins 50%, "if you try it, you'll buy it!" \$150,000. Jack, (423)949-4080; Ben, (423)949-4430.



FOR RENT, #435 BOBCAT MINI EXCAVATOR, 16"X36" BUCKETS-HYDRAULIC THUMB, ENCLOSED CAB, WITH HEAT AND AIR, \$300/DAY, \$1,000/WEEK, \$2,500/MONTH. CALL RICK, (931)619-0421.

CAT 920 LOADER, \$6,500. (931)619-1338.

DECALS & DECAL SETS FOR HEAVY CONSTRUCTION & AG EQUIPMENT

Affordable Decals and Safety Decals. Prompt. Knowledgeable Reliable Service. www.QuipCal.com; Call, (215)536-5339; email:info@customservicescompany.com.

REMINGTON 1100 12 GAUGE auto shotgun, excellent condition, 24" vent rib barrel, \$540 or best offer. (615)347-3187.

WAGYU HEIFERS for sale. (256)714-6182.



CORRIENTE CATTLE for sale, bulls, heifers and roping cattle available. Call, (615)459-7773. Leave message, I do not have cell phone. Thank you.

2015 GMC 3500 CREW CAB, 4x4, <25,000 miles, 6.6LV8, Allison transmission, custom bed, with hitches, auxiliary fuel tank, \$48,500. (256)338-3079.



CHALLENGER MT425B LOADER AND BUCKET, cab, 4wd, 3pt PTO, cold air, heat, no def, no emissions, hay feeding tractor (hay spear available). Call for more info, (931)510-4174. No texting.

HAY FOR SALE, 4x5 rolls of mixed grass hay, this year's cutting, \$30 per roll, delivery available. Pulaski, TN. (931)292-3899.

THE PERFECT TREE SAW

By Hav-Roc, LLP *Patented Since 1974*

Sizes to fit all Skidsteers, Tractors and Dozers



• Low Fuel Use

• No Moving Parts

• Hydraulics Not Required

• Perfect for Under Fences

• Perfect for Stump Cutting

Lifetime Guarantee!!!

660.553.8615

ThePerfectTreeSaw.com



The Crown For Your Home

Residential • Agricultural • Commercial
 Increase the value & beauty of your home with our maintenance free metal roofing!
 Available in many styles:

Slate, Clay Tile, Shake, Stone Coated Shingle, Thatch & Standing Seam

We manufacture the 3 ft. wide metal panels at our location, plus we use an in-house computerized custom trim machine, for better and faster service!

Plateau Metal Sales www.plateaumetalsalestn.com
103 Randolph Rd. • Crossville, TN **931-277-3586**
 Mon. - Fri. 7 to 5 • Sat. 8 to 12 **1-800-468-0149**

• 2nd location to serve you better. • **1-866-988-7670**
2448 Buttermilk Road W. • Lenior City, TN **865-376-0528**

Your METAL ROOFING HEADQUARTERS

TWO WEISS LAKE LOTS for sale, in Centre, AL, 129' of shoreline, will not separate, with pavilion and boat dock, \$ 1 2 5 , 0 0 0 . (256)899-5260.

45' STANHOIST EL-EVATOR w/double chain, will handle ear corn/shell corn, sawdust/shavings, square bales of hay, PTO driven, \$1,000. Union Grove, AL. (256)753-2318; (256)558-0812.

FOR SALE, New Idea 309, 1-row corn picker, \$1,400; Gehl 95, grinder/mixer, \$800. (931)675-0669.

2002, JOHN DEERE 915F, BARN KEPT, ALL NEW BLADES, GUARDS, FINGERS. POLY DIVIDERS, F/A REEL, GOOD POLY ON BOTTOM, EXCELLENT CONDITION, \$ 1 0 , 0 0 0 . (256)708-3212.

WANTED, older model rubber tire, pay loader, 4WD, bucket or forks. (931)622-2824.

GOAT AND SHEEP CAGE, 62" w x 9'9" l x 78" t, 1/4" steel with top and bottom, \$450. Millington, TN. (901)357-2957.

WANTED, 8', 10' or 12' culti-mulcher. (660)424-3641.

MIRAFOUNT LIVE-STOCK WATERERS for sale, \$675 each, brand new. (931)675-3260.

WILLMAR SUPER 500 SPREADER for sale, \$1,850. (931)619-1338.

FOR SALE REGISTERED BLACK ANGUS BULLS, 50k tested and will qualify for the full \$1,600 TAEP money, all are AI bred. Crawford Angus. Lewisburg, TN. (931)205-2450; or, (931)359-2633.

GEHL. 2465 Gehl conditioner cuts 10'6", \$2,500. Disk mower cuts 9', \$2,000. Hay tedder 17" manual folds, \$1,500. Call Tim Martin, (256)558-7635.

FEMALE BLUE TICK COON HOUND for sale, around 15 months old, is aggressive. Call for price, (931)738-3114.

FOR SALE, 1x6x14ft and 1x6x16ft pressure treated fence boards. (931)675-3260.

PELLET STOVE USERS, Oak hardwood pellets, \$5 per ton plus tax, Smithville, TN. (931)261-3369.

KENTUCKY 31 FESCUE SEED for sale, with Orchard grass. Middle Tennessee. (931)244-0063; (931)852-4545.

FOR SALE, MANY New Idea corn picker parts. Union Grove, AL. (256)753-2318; (256)558-0812.

FOR SALE: 1999 Ford F550, diesel, 4 door, dually, 9' flatbed, good truck. (660)424-3641.

FOR SALE, 4 wheel railroad cart, \$650; horse power, \$350. Columbia, TN. (931)446-1675.

PUREBRED ENGLISH SHEPHERD PUPPIES, beautiful gold and sable with white markings, will be ready end of November, \$200. (931)527-3949.



REGISTERED GELBVIEH AND ANGUS BULLS, 15-19 months old, docile, from good genetics and have solid EPDs, vaccinated and dewormed, \$1,500-\$2,500. (256)612-9555

WANTED, 16' GRAIN bed; NH 355 feed mill, hydraulic unload, with scales. (423)619-6416.

WANTED, Allis Chalmers 840 B or C series rubber tire pay-loader or parts. (931)622-2824.

WANTED, 16' GRAIN bed; NH 355 feed mill, hydraulic unload, with scales. (423)619-6416.

WANTED, horse drawn grader, 4 - w h e e l ; 1940's-1950's pickup truck, any condition; iron wheel tractors; whiskey barrels. Columbia, TN. (931)446-1675.

HARNESSES for sale, enough for four head, two sets of leather-\$600; two sets of nylon-\$600. (256)605-9031.

FEMALE BLUE TICK COON HOUND for sale, around 15 months old, is aggressive. Call for price, (931)738-3114.

ALFALFA-ORCHAR D GRASS MIXED HAY, 3x3 bales, good horse hay. (931)728-5490; (931)728-4277.

2015 GMC 3500 CREW CAB, 4x4, <25,000 miles, 6.6LV8, Allison transmission, custom bed, with hitches, auxiliary fuel tank, \$48,500. (256)338-3079.

GOAT AND SHEEP CAGE, 62" w x 9'9" l x 78" t, 1/4" steel with top and bottom, \$450. Millington, TN. (901)357-2957.

MILLER FARMS, Angus Beef from the farm. 100% natural, non GMO, hormone and antibiotic free. Whole, halves or by the pound. Slaughtered and packaged. (931)593-3702.

DECALS & DECAL SETS FOR HEAVY CONSTRUCTION & AG EQUIPMENT

Affordable Decals and Safety Decals. Prompt. Knowledgeable Reliable Service. www.QuipCal.com; Call, (215)536-5339; email:info@customservicescompany.com.

GIVE US A CALL FOR ALL FOR AUCTION NEEDS
 Now booking for fall auctions



REDLINE AUCTION SERVICE

2631 LeGrande Hwy. Horse Cave, KY 42149 (270) 392-0285 redforddewayne@gmail.com
 Dewayne Redford (270) 392-0285
 Brandon Croghan (270) 537-4460
 Brady Core (859) 256-1186
 Garrett Judd (270) 670-7787

GRAIN GRABBER 2

Winner of 2008 Innovation Award

"Stop Slugging"
"Reduce Shatter"
"Run reel higher"

Made in the USA

Works great for all crops cut with a grainhead!

DEALER INQUIRIES WELCOME

Make your auger perform like a full-finger auger

Visit us at www.graingrabbers.com

\$30 Each
+ Shipping & Processing

NUMBER NEEDED PER AUGER

- 30 TAKES - 10 GRABBERS
- 25 TAKES - 8 GRABBERS
- 20 TAKES - 6 GRABBERS

Hardware Included!

Grain Grabbers LTD.
"A Reitzel Tractor, LLC Company"

419-272-2680 • 419-272-5406

Farmer Testimonials online!

graingrabbers@reitzels.com • www.graingrabbers.com

ORDER YOUR KIT ONLINE



FOR SALE: JD 235, 21' wing fold skid with harrow. (660)424-3641.



2019 MASSEY FERGUSON 2606 H, like new, 90 hours, 65hp, 4WD, quick attach loader, 72" bucket, 48" forks, 4 years warranty. Must sell! \$27,000 or best offer. Henry Yoder, Clarkson, KY. (270)287-2573.

2 CATTLE FEEDERS, 5x24, \$3,500; one 5x24 head lock feeder, \$4,400; 8x24 with double trough with hay basket, \$4,400. (717)496-6152.

HARNESSES for sale, enough for four head, two sets of leather-\$600; two sets of nylon-\$600. (256)605-9031.

MIRAFOUNT LIVE-STOCK WATERERS for sale, \$675 each, brand new. (931)675-3260.

SQUARE FENCE POSTS for sale, 4x4x7ft and 4x4x8ft. (931)675-3260.

HEAVY MEAT BIRDS for sale, various colors. 1178 Mine Road, Spencer, TN 38585.

FOR SALE, 40ft. 3pt. spray boom, \$500. Henry, TN area. (731)352-2831; (731)363-2040.

JD 4100, 4WD, diesel, P S, \$6,400. (931)939-4999. 8a.m.-5p.m.

WOODMASTER OUTDOOR WATER FURNACES, heat your home or shop, EPA approved clean burning, parts in stock, financing available. In TN call Harold, (931)484-8890; in KY call Dave, (859)265-0793.

1980 CATERPILLAR D5B DOZER for sale, 7,200 hours, fully equipped, very good, \$25,000. (931)607-9665.

Quality Farm Equipment



Komatsu D65E, PS, near new U/C, tilt blade, ROPS, 1981 Call



Kewanee 12 Cultimulcher, out-board transports, good wheels, 1 shovel missing Stk#6160 - \$1,800

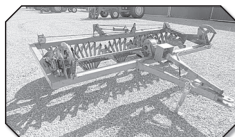

Allied Rock Rake - 10 blade, box scrapers, 10', very little use - \$6,500



IH TD7C Dozer - 6 way blade, powershift, rops, good bottom, - \$13,750



NH 718 Forage Harvester - 1 row cornhead, windrow attach. work ready, Stk#6161 \$2,500



Industrias America Rotary Mower - 2019, 12', 3 pt. Stk#6141 - \$5,500



JD 443 Corn Head - very good, 4x30" high tin, work ready, Stk#4699 - \$3,500



Ford TW25 - CHA, duals, good tires, dual power, 3 hyd, Stk #6145, \$18,000



IH 843 Corn Head - good condition, knives look good, tin good, 30", Stk#5915 - \$1,800



Case IH 1020 - flex head, on very good header wagon, head is rough condition, Stk#6039 - \$4,000



NH 352 Feed Mill - 540 PTO, extended unloading auger, no loading auger, Stk #6166 - \$1,250



NH 353 Feed Mill coming in, rep photo - \$3,500

Powder Mills Farm Equipment

1555 Powder Mills Rd. • Magnolia, KY 42757 • 270-528-2583
www.powdermillsfarmequip.com • 5westons@scrtc.com



QUALITY REGISTERED ANGUS BULLS, with calving ease and growth genetics, \$2,850 - \$3,250. (615)542-6157.

HARNESSES for sale, enough for four head, two sets of leather-\$600; two sets of nylon-\$600. (256)605-9031.

KUBOTA 4030, nice as you will find, 2,100 hours, \$7,900. 8 a.m. - 5 p.m., (931)939-4999.

FOR SALE, Oliver 1840 turning plow, 3/16" bottom, moldboard type, 3-point hitch; 12' tandem disc, pull type, on wheels, with hydraulics. (931)967-6624.

WILLMAR SUPER 500 SPREADER for sale, \$1,850. (931)619-1338.

1840 CASE UNLOADER, motor is good but hydraulic is bad, \$900. (256)734-2166.

FOR SALE, two Ford 9' hay rakes, mounted on hydraulic caddy, \$1,000 for both. (615)587-9925.

THINKING AUCTION?

**GIVE ME A CALL
MIKE VAUGHT**

Apprentice Auctioneer #6387
Affiliate Broker

Specializing in Farms, Farm Dispersals,
Rural Homes & Acreage



615.396.7208

615.896.4600

www.parksauction.com

Got Unwanted Trees?

We are the #1 Seller of Pasture Reclamation Equipment - Call us and ask why!



HYDRA-CLIP

- 8" 12" & 16" models available
- True ground level cut
- Integrated spray system available
- Tree grapple option on 16" model
- Excellent for pasture or fence line cleanup

We offer a complete line of tree shear equipment.



Proudly Made In America



1300 E 3rd St., PO Box 156
Coffeyville, KS 67337

620-251-8500

WANT TO BUY, Goats, sheep, chickens and guineas. Call. (931) 427-8477; (256)777-0065.

FOR SALE, 1949 Case tractor, running, \$1,200. Columbia. (931)446-1675.

FOR SALE, two Ford 9' hay rakes, mounted on hydraulic caddy, \$1,000 for both. (615)587-9925.

CUB INTERNATIONAL TRACTOR with cultivators, like new. (931)728-5490; or, (931)728-4277.

MIRAFOUNT LIVESTOCK WATERERS for sale, \$675 each, brand new. (931)675-3260.

LUMBER - cedar, cherry, black walnut, 1" thick, variable widths and lengths, \$2.50 per board foot. (615)243-8366.



Wood Trusses
40x60x10 Top & Gable ~ Call
40x40x10 Top & Gable ~ Call

Price includes materials and labor



All types buildings for farms
Steel Trusses Available

ADDISON AGRI-BUILDERS

POULTRY HOUSES • BARNs • SHEDS

256-747-3444

Craig Pigg, Owner

P.O. Box 455 • 2661 Co. Rd. 39
Addison, AL 35540

Brent Dollar - Sales Representative

Office: 256-747-3444 • Fax: 256-747-9002

RETIRING FROM BUSINESS. Items for sale: 1947 Willis Jeep; salvage tractors (AC 170D, MF 135D, MF 255D, Ford 601, runs); 8' Ford wheel disk; 8' IH wheel disk with cylinder; 12' JD 8200 grain drill, single disk; 12' JD 8300 grain drill, field ready; 12' Tye no till grain drill; 2-row 3pt cultivator; 16' hay elevator; 4' ground driver pull-type fertilizer spreader; 10' EZ flow; #35 hay rake dolly wheel; Smith 125 air compressor; manure spreader; 3pt high jacker; 6-bale Haring multi-trailer, AT shield, tri-axle hydrostatic; Ford 6610 series II loose cab. Loading available. Cox Creek, KY. (502)460-1101.

RETIRING FROM BUSINESS. Items for sale: 1947 Willis Jeep; salvage tractors (AC 170D, MF 135D, MF 255D, Ford 601, runs); 8' Ford wheel disk; 8' IH wheel disk with cylinder; 12' JD 8200 grain drill, single disk; 12' JD 8300 grain drill, field ready; 12' Tye no till grain drill; 2-row 3pt cultivator; 16' hay elevator; 4' ground driver pull-type fertilizer spreader; 10' EZ flow; #35 hay rake dolly wheel; Smith 125 air compressor; manure spreader; 3pt high jacker; 6-bale Haring multi-trailer, AT shield, tri-axle hydrostatic; Ford 6610 series II loose cab. Loading available. Cox Creek, KY. (502)460-1101.

FOR SALE, 1949 Plymouth, 4DR, not running, \$1,650; 1986 Volkswagen Cabriolet convertible, \$1,350. (931)446-1675.

FOR SALE, MANY New Idea corn picker parts. Union Grove, AL. (256)753-2318; (256)558-0812.



FOR RENT, #435 BOBCAT MINI EXCAVATOR, 16"X36" BUCKETS, HYDRAULIC THUMB, ENCLOSED CAB, WITH HEAT AND AIR, \$300/DAY, \$1,000/WEEK, \$2,500/MONTH. CALL RICK, (931)619-0421.



2019 MASSEY FERGUSON 2606 H, like new, 90 hours, 65hp, 4WD, quick attach loader, 72" bucket, 48" forks, 4 years warranty. Must sell! \$27,000 or best offer. Henry Yoder, Clarkson, KY. (270)287-2573.



WOODMASTER OUTDOOR WATER FURNACES, heat your home or shop, EPA approved clean burning, parts in stock, financing available. In TN call Harold, (931)484-8890; in KY call Dave, (859)265-0793.

PARTING OUT MF 300, JD 7720 and N Gleaner combines; IH belly mounted sickle mower. (270)707-9754.

1370 CASE TRACTOR, with cab, 135hp, runs, \$10,000. (256)734-2166.

Requested Delivery On or Before November 4, 2020

PRSR STD
US POSTAGE
PAID
ATLANTA, GA
PERMIT #3592

P.O. Box 490
Fayetteville, TN 37334

RUSSELL BARNETT

See Travis Searcy, The "Truck Specialist"
We're Better and We'll Prove It!

BLACK FRIDAY

SALES EVENT



Large Selection of Trucks in Stock!



New 2020 Ram 2500 Big Horn
crew cab, 4WD, 6.7L, automatic
Stk#D11442N
MSRP \$63,165 **Sale Price \$61,415**



New 2020 Ram 2500 Laramie
crew cab, 4WD, 6.7L, automatic
Stk#D11489N
MSRP \$74,285 **Sale Price \$73,535**

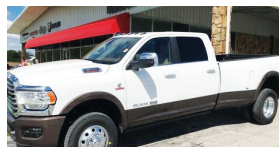

New 2020 Ram 3500 Longhorn
crew cab, 4WD, 6.7L, automatic
Stk#D11314N
MSRP \$83,935 **Sale Price \$78,895**



New 2020 Ram 3500 Laramie
crew cab, 4WD, 6.7L, automatic
Stk#D11336N
MSRP \$77,975 **Sale Price \$73,475**



New 2020 Ram 3500 Tradesman
crew cab, 4WD, 6.7L, automatic
Stk#D11410N
MSRP \$64,790 **Sale Price \$60,290**



New 2020 Ram 3500 Tradesman
crew cab, 4WD, 6.7L, automatic
Stk#D11421N
MSRP \$63,435 **Sale Price \$58,935**



New 2020 Ram 3500 Tradesman
crew cab, 4WD, 6.7L automatic
Stk#D11429N
MSRP \$64,990 **Sale Price \$60,490**



New 2020 Ram 3500 Laramie
crew cab, 4WD, 6.7L, automatic
Stk#D11460N
MSRP \$76,420 **Sale Price \$75,170**

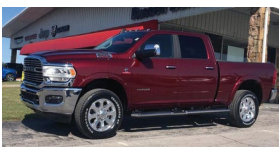

New 2020 Ram 3500 Laramie
crew cab, 4WD, 6.7L, automatic
Stk#D11466N
MSRP \$76,320 **Sale Price \$75,070**



New 2020 Ram 3500 Chassis Tradesman
crew cab, 4WD, 6.7L, automatic
Stk#D11351N
MSRP \$58,505 **Sale Price \$54,505**



New 2020 Ram 3500 Chassis Tradesman
crew cab, 4WD, 6.7L, automatic
Stk#D11375N
MSRP \$66,705 **Sale Price \$62,705**



New 2020 Ram 3500 Chassis Limited
crew cab, 4WD, 6.7L, automatic,
Stk#D11389N
MSRP \$78,885 **Sale Price \$74,885**

RUSSELL BARNETT

2756 Decherd Blvd., Winchester, TN
931-691-1712

FIVE STAR
★★★★★
Dealer

BUSINESS LINK

ON THE
JOB



Jeep



See Travis Searcy, The "Truck Specialist"
We're Better and We'll Prove It!

Call
Travis Searcy
Today!
931-691-1712

www.russellbarnettchryslerdodgejeep.com

*All rebates applied. All prices plus tax, title & tag. \$399 processing fee included. Due to advertising deadline, all prices and incentives including employee pricing is subject to change by the manufacturer without notice. Customers must finance to obtain all Rebates.