PRSRT STD
ECRWSSEDDM
U.S. POSTAGE PAID
PERMIT NO. 148
MAILED FROM ZIP CODE 35055
The Community Shopper's Guide, Inc.
219 1st Avenue SW
Cullman, AL 35055
POSTAL CUSTOMER

The Community SHOPPER'S GUIDE

219 1st Avenue SW, Cullman, AL 35055

256-734-1532 | CSGONLINE.COM

TOTAL MARKET COVERAGE

WANT ADS: Cash, Check or Credit Card

$8 20 Words or less

READ ENTIRE SHOPPER ONLINE

WWW.CSGONLINE.COM

AirTight SPRAY FOAM INSULATION by LAPOLLA
Spray Polyurethane Foam Insulation
• Residential
• Commercial
• Agricultural
Smith Poultry
of Blountsville, Alabama
205-429-4411
79404 US Hwy. 278 | Blountsville, AL 35031

TraditionsBank
Building Bridges.
www.traditionsal.com
109 2nd Ave NW
Cullman, AL 35055
(256) 735-2121
24 hr Telephone Banking
(256) 735-2265
EQUAL HOUSING LENDER
Member FDIC

The Best Looking Diabetic Shoes
Borden FAMILY PHARMACY
bordenfamilypharmacy.com
256-734-7535

BBB Aari-Steel Buildings
Quality Building & Service for over 35 Years

• Clear Span Steel Trusses
•Roof & Gables or Enclosed
•Building Kits & Components
•Many Options Available
•Free Estimates
256-734-0333

DUTCH OVEN BAKERY
SPECIAL
Feb. 23rd - 27th
Pecan Pie Bars
Reg. $5.29 $4.79
(256) 462-3988
Hours: Tues. - Sat. 8:30 - 5:00
1205 Evergreen Rd., Falkville
Just beyond Battleground
off of Hwy 157

RED WING SHOES®
Great Selection of
Red Wing Boots
Many Styles - All Sizes
20% Off
MARY CARTER
104 4TH ST. S.E.
256-734-7908

CAROLINA®
QUALITY FOR THE TOUGHEST JOBS IN THE COLD & WET
3M THINSULATE ULTRA® with 600 GRAM WARMTH
SCUBAliner 100% breathable & waterproof
$99.98
stock on hand only

WERNER SHOES
317 2nd Ave. S.W. - U.S. HWY. 31
CULLMAN, AL 35055 - 256-734-7494
Cullman's Oldest Footwear Business Founded By Gus Werner in 1908

SEPTIC TANK CLEANING

256-287-0101
SWANN Septic & Excavating

GOLD RUSH Jewelers
HWY 31 N
CULLMAN, AL
739-2833

COME SEE THE BEAUTIFUL RINGS IN OUR I Do COLLECTION

Be Sure and Check Out Our Middle Section In This Week's Shopper

WDG WAREHOUSE DISCOUNT GROCERIES

4 LOCATIONS TO SERVE YOU

HWY 157 WEST OF HWY 31 CULLMAN 256-739-4310
TOWN SQUARE SHOPPING CENTER CULLMAN 256-739-4380
U.S HWY 31 NORTH HANCEVILLE 256-352-4967
U.S HWY 231 NORTH ARAB 256-586-6567

Cullman And Hanceville Stores
Open Monday-saturday 7 Am-10 Pm
Open Sundays 9 Am-9 Pm

WE CASH PAYROLL CHECKS

Arab Store Open
Open Monday-Saturday 7 am-10 pm
Open Sundays 7 Am-10 pm

WE WELCOME U.S.D.A. FOOD STAMP SHOPPERS
Prices Good February 24, 2021 Thru Tuesday, March 2, 2021
WE ACCEPT W.I.C. VOUCHERS

HOT DEAL
PREVIOUSLY FROZEN BONELESS SKINLESS CHICKEN BREAST
$1.59 Lb.

HOT DEAL
LARGE SLICING TOMATOES
99¢ Lb.

HOT DEAL
SLICED BONE-IN QUARTER LOIN PORK CHOPS
Family Pack Only!
$1.49 Lb.

Be Sure and Check Out Our Ad on The Middle and Back Pages of This Week's Shopper

BELOW GM EMPLOYEE PRICING

TEST DRIVE CONCIERGE • We will bring the vehicle to you! **FREE HOME DELIVERY** • No need to visit the dealership

Bill Smith

BUICK GMC

ALABAMA'S LARGEST BUICK GMC DEALERSHIP

*Notates all rebates applied, must have 2005 or newer qualifying trade in
Prices are plus tax, title & fee. Colors may vary

2021 GMC
Acadia
List $52,255
SALE PRICE
$39,995
#116024

2021 GMC AT4, 4x4
Canyon
List $40,475
SALE PRICE
$30,995
#168700

2021 Buick
Envision Avenir
TOP OF THE LINE!
List $44,810
SALE PRICE
$39,673
#042710

2021 GMC
Encore GX
39 Month Lease
10K Miles A Year
$199.00
Per Month
$399 Due At Signing
#056026

BILLSMITHBUICKGMC.COM • 1940 SECOND AVE NW • CULLMAN, AL 35055 • 256-734-4472

TAX, TITLE & DOC FEE - ALL REBATES APPLIED

The Shaddix Co. is
HIRING
Precast Laborer
No Experience Necessary
Call Dewayne
256-338-4985
Plant located at
207 Park Drive, Cullman, AL 35058
Vinemont Area
Good Work Atmosphere
Competitive Wages

RIFLE FOR SALE
Rem. 783 6.5cm 16.5" threaded barrel. Like new, in box, $420. 256-347-8700.

FIREWOOD
For sale. B's Best Seasoned Oak, long wheel base load, delivered for $125. Please call 256-338-0396. Feb 24

COUNTERTOPS?
Updating your kitchen or bath? Visit our showroom. Alabama Countertops in Vinemont. 256-739-5505. Mar 3

WE PAY CASH
For chicken houses. Plenty of references. Fast clean up. Call Tony, 256-390-3300. Mar 24

HULACO FLOWERS
Has beautiful silk floral arrangements for all occasions. Open weekdays 9-5 Saturday 9-12. Call 256-586-0090. Apr 28

TONY'S ROOF REPAIRS
256-620-6071, 256-887-1076. And pressure washing. No job too small. Leaking? Call us now! Feb 24

PORTABLE & SHOP WELDING
24/7, reasonable rates, fabrication, sand blasting, pipe bending, some hydraulic hose repair. 256-736-3894. Jun 30

JIM BURKE GUNSMITHING SERVICE, LLC
Full service shop, including Bluing, Parkerizing, Cerakote, and Hydrographics. 256-736-5998. Mar 31

WILL PICK UP
Old appliances and scrap metal, old batteries free of charge. No plastic dishwasher 256-620-3948.

NEEDED
Full time delivery driver. Must have a valid drivers license. Experience preferred, but not required. Will train right candidate. Bob Wallace Appliance 224 First Ave. SE Cullman. Apply in person. No phone calls please.

StateFarm®
Like a good neighbor, State Farm is there.®

Shirley Quattlebaum
Agent
905 2nd Avenue SW
Cullman, AL 35055
Bus: 256-255-1515
shirley@shirleyq.biz
New, low auto rates. Same good neighbor.
Call me today for a quote

MUDDY DRIVEWAYS?
Drake's Hauling. We haul gravel, dirt, sand, etc. I will spread the quickest, cheapest & friendliest. We can grade and fix driveways. Call 256-338-0958.

NEED WORK
Retired Handyman. All yard work, decks, porches, patios, tree cutting, pressure washing. 256-615-5914. Mar 3

WE BUY LAND, HOUSES
Apartments and Mobile Homes. We pay all closing costs. No obligation. 205-434-1760, ask for Kevin. Mar 3

OAK FIREWOOD
Seasoned, LWB pickup load, $60, you haul. Lacon area. 256-345-1384. Feb 24

Holly Pond Apartments
Taking Applications for
1 & 2 Bedroom
(256) 586-3328
TTD# (hearing impaired)
1-800-548-2546

Sanford & No Son Garage

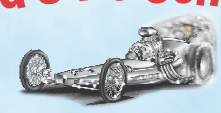

Michael Lowe
$ For Unwanted, Broke, Abandoned
Cars - Trucks - Vans
256-642-9281

CORLEY ROOFING
40 years experience. All work guaranteed. Licensed and bonded. Call Rickey Corley, owner. 256-739-2007, 256-347-4877, Vinemont, Al. Mar 31

MOVING DEAL
We haul off estate items, appliances, lawn equipment, broken tools. For sale, stuff inside large mobile home. 334-530-2976. Mar 31

SANFORD & NO SON GARAGE
Cash on the spot for unwanted, abandoned cars, trucks, vans. You call we haul. 256-642-9281, Michael Lowe.

ALL TYPES OF MASONRY WORK
Brick, block, footers, retaining walls, etc. Commercial and residential, fully licensed and insured, 18 years experience. Isbell Masonry. Call Rick at 256-339-7474.

TraditionsBank
Building Bridges.
Need a Home Mortgage?
Call Debbie Gillis - 256-735-2138
24 Hr. Telephone Banking
Call us at 256-735-2265
109 2nd Ave. NW | Cullman
256-735-2121
www.traditionsal.com
EQUAL HOUSING LENDER
Member FDIC

GENERAC®

Prepare for power outages with a Generac home standby generator

REQUEST A FREE QUOTE!
833-953-0224

FREE
7-Year Extended Warranty*
A $695 Value!

Offer valid December 15, 2020 - March 1, 2021

Special Financing Available
Subject to Credit Approval

*To qualify, consumers must request a quote, purchase, install and activate the generator with a participating dealer. Call for a full list of terms and conditions.

We
Clean Gutters,
Pressure Washing
Painting & Carpentry
256-595-8119

ALABAMA ON-SITE
Good Prices,
Pressure Washing,
Lawn Care,
Painting, Decks &
So Much More
256-507-3515 or
256-531-4119

SHOT GUN FOR SALE
Automatic Browning Belgium made A5, light 12 ga. 2 barrels, 1 - 26 & 1 – 28 inches long. Robert Harbison, 256-736-3843.

$5 YARD SALE SIGNS
Coroplast, includes metal frame. Community Shopper's Guide, 219 1st Ave. NW, Cullman.

IMMEDIATE EMPLOYMENT OPENING
COUNTRY LIVING
At Vinemont
Has Part Time Position Available
Hours 2-PM - 7 PM
Job Consists of Cooking Evening Meals, Serving and Cleaning after Evening Meals
For More Info Contact:
Linda Wilhite
256-338-9213
or 256-734-0515

THE WOODYARD
Seasoned firewood, oak & hickory. Large wheel base load, delivered and stacked, $150. 256-339-8815, 256-615-5211. Thank you for your business. Feb 24

2016 BUICK LACROSS
4DR., all power, loaded, sunroof, new tires, AT, AC, "low miles", new GM motor, 1700 miles, 1 year or 50K mile warranty. Black on black. $15,000. 256-708-1743.

THE SHADDIX COMPANY
Is hiring for Precast Laborer. No experience necessary. Call Dewayne. 256-338-4985. Plant located 207 Park Drive, Cullman 35058. Vinemont area. Good work atmosphere. Competitive wages. Mar 3

STANDRIDGE SERVICES
Is hiring telemarketers for our Hanceville office. No experience necessary. Call M-F from 8:30 to 4:00. 205-681-9122. Feb 24

KEITH'S TREE SERVICE
Will clean lake lots. No job too small. 256-347-7989. Feb 24

MLS# 106579
1201 Lake Drive, $79,900. Deep Elam Subdivision; restricted lot @ end of cul-de-sac; approximately 678' of water front; located on White Oak Creek. Year round water. Call Jack Culpepper @ Culpepper Real Estate, 256-590-8650.

JOHNNY'S BAR-B-Q
NOW HIRING
Busser, Dishwasher & Cook
Must have flexible availability to work some nights and weekends.
Closed on Sundays & Mondays
Please Apply IN PERSON ONLY
JOHNNY'S since 1949 We'll Serve No Swine Before Its Time BAR-B-Q
1401 4th St. SW, Cullman
256-734-8539

YOU CAN'T BEAT THESE PRICES!!!
Propane tanks filled. 20lb. filled $10; 20lb. upgrade $20; 30lb. filled $18; 40lb. filled $20; 100 lb. filled $55; motorhome filling $2.25 per gallon plus tax; *recertification of 30lb.-100lb. tanks $35 plus fuel cost*; restored 30lb. tanks in stock with trade in* 40lb.-100lb. one week turnaround* Daugherty Auto & RV Sales 5158 Hwy 278 West- 6 miles past I-65 at Springhill 256-590-1884. Open Monday – Friday 8am-5pm, Saturday 8am-12 noon.

CHAMBERS Seed & Feed
Farm & Garden Supply
256-734-3894
HOURS: Mon.-Fri., 7:30 - 6:00
SATURDAY HOURS: 7:30 AM - 4:00 PM
IN-STOCK NOW.....
Straight Run Chicks
$2.50 Each

Pullets
$3.50 Each
Rabbits
$15.00 Each

Ducks Coming Soon!

D & D BUILDINGS
24x40x10.....$16,890
30x40x10.....$19,390
40x48x10.....$22,490
40x60x10.....$26,900
40x72x10.....$34,900
Sorry, increases due to lumber price increases.
Wood Trusses
Many More Sizes Available.
All building materials include all materials, labor and freight. Buildings include 29 gauge galvanized metal on top and 29 gauge colored metal on sides and ends. Plus one 10 ft door on each end and one entrance door.
Gravel and Trackwork Done
When you compare quality, we gain a customer.
For More Info. Call
747-3548

WILLIAMS BARBECUE
Now taking applications for Cooks, Dishwasher, Servers, Cashiers, Prep Cook. Apply in person only. Monday thru Friday 2 p.m. to 5 p.m.. Feb 24

"FREE"
Will pick up old appliances, lawn mowers, garden tillers, batteries, scrap metal, most anything metal at no cost to you. Call Bill at 256-737-5118, if no answer leave message or call 256-338-7580.

FEDERER FERTILIZER
2471 Co. Rd. 222
Cullman, AL
256-734-1226
federerfert@bellsouth.net
Time to pre-emerge your lawn for weeds

CHAMBERS Seed & Feed
Farm & Garden Supply
256-734-3894
HOURS: Mon.-Fri., 7:30 - 6:00
SATURDAY HOURS: 7:30 AM - 4:00 PM
Prices Good Thru Tuesday, March 2, 2021
Hi-Yield Turf & Flower Beds Pre-Emergence
35 Lbs. - Coverage 15,000 Sq. Ft.
Regular $30 Sale.... $25.00
Black Kow Manure $6.00
Pecan Tree Fertilizer
Mulch Sale
Red, Black, Brown, Pine
2 Cu. Ft.
4 For $10.00
Top Soil
$5.00 40 Lb.
Baccto Potting Soil
50 Lb. $8.75
Onion Plants
55 Per Bunch $4.25
Wild Bird Food
40 Lb. $16.00
Garden Seed Arriving Weekly
2 Pack
Live Trap Combo
$40.00
Seed Potatoes
Blackoil Sunflower Seed
50 Lb. $23.50
Pine Shavings..... $5.00
Cedar Shavings..... $8.00
Wheat Straw.....Bale $6.00
Mixed Hay.....Bale $6.75
Bermuda Hay.....Bale $8.25
Raw Pecan Pieces
1 Lb. - Reg. $10 Sale
$7.50
Great For Baking
Chicks Arriving

Dog Food
50 Lb. $16.00
Cat Food
20 Lb. $11.00

40x60 Pole Barn Kit

$7,600

Delivery Available

Call Tony 256-390-3300

Hewer Professionals, LLC

1985 S-10 PICKUP
67,000 mi., new paint, tires, seat upholstery, shocks, alternator, fuel pump, gas tank cleaned, battery. $3,700. 256-734-6930.

DRIVEWAY REPAIR/ GRAVEL HAULING
Drainage, site prep, cleanup and more. Wilson Contracting (256) 606-4951. Feb 24

DUNN RIGHT
TAXES & BOOKKEEPING SERVICES, LLC

256-734-3500

PERSONAL AND BUSINESS INCOME TAXES, PAYROLL, BOOKKEEPING, AUDITING

Barbara Dooley
Kristi Baker
Carol West, EA
Melinda Dunn, EA
Carolyn Gunter

BY APPOINTMENT • OR WALK IN & DROP OFF

812 9th Avenue SW
Cullman, AL 35055
(Across from entrance to the city cemetery)

Hours:
Mon. - Fri. 8 am - 5 pm
Sat. 8 am - 12 Noon

We accept Visa, MasterCard & Discover

BEAT THE MONDAY RUSH
Place your ad in **The Community Shopper's Guide**, Tuesday-Friday, 8:30-4:30 and beat the Monday 12:30 p.m. deadline rush. You can come in the office, go to our website at csgonline.com, drop it in our night drop after hours, or mail it to: 219 1st Ave. SW, Cullman, AL 35055. (Different deadline for Monday holidays – call for more info.) Thank you. We appreciate your business.

TWIN BED MEMORY FOAM
10" gel with foundation and frame. Only slept in twice. Gave $500 new, asking $250. 256-339-5917.

VIAGRA USERS
Why pay more? Forty 100 milligram tablets, $169 shipping/ handling included. Call 1-800-607-2519. Open daily.

APPLIANCE REPAIR
All appliances repaired, washer-dryer, stove, cooktop, refrigerator, dishwasher, ice machine Cullman, Cullman county , Hanceville, Hayden, Blountsville, Arab, Located in Hanceville Gary Harper- Gulf Appliance 256-615-8215. Mar 3

WANTED TO BUY
Chickens, goats, old mule drawn items and other old items. 256-282-6702 or 256-282-5232. Mar 24

PLANTATION SHUTTERS
Wood and faux wood blinds, roman and solar shades. Custom drapery, bedding and more. Free in home consultation. Call Teresa, Southern Interiors, 256-339-1334.

CANNING JARS (USED)
Call 256-775-3600. Can give you a good deal.

Membership Savings Program Includes...

Key Areas
Group Buying Power
Factory Direct Pricing
Business Services
Rebates

- Auto & Home Insurance (Warranties, etc.)
- Cell Phone Plans
- Health & Wellness (Health Sharing, Discount Card, etc)
- Insurance (Aflac, Life, Pet, Supplemental)
- Jewelry
- Kitchen Cabinets
- Protective Services
- Student Loan Reduction & Forgiveness (Consolidation, Free Analysis, etc.)
- Supplemental Income
- Travel Resources

AND MORE!

Email: jglinski0204@gmail.com • 256-339-2898

The gospel of Christ by The Holy Bible is to love The Holy Father, your neighbor (Mt 22:37), enemy (Mt 5:44), be born again with water and Spirit (Jn 3:5) and sin no more (Jn 5:14, 8:11). The gospel of Christ by man's theories is not even close. They worship doctrines by the commandments of men (Mt 15:9), claiming to be Christians, but without the Holy Power given to the disciples (Acts 11:26), exalting themselves (Lk 14:11). So, why is the world consumed with plagues (Rev 22:18-19)? So Be It!

DEPENDABLE LADY
Needed to clean my house twice a month. References required. $10/ hour. 256-694-9554.

PLEASE CHECK REFERENCES
Parties placing ads In The Community Shopper's Guide are responsible for the accuracy and contents of their ad. The Community Shopper's Guide makes no representations or warranties of any kind regarding any of the advertisements printed in the publication. Due diligence (Buyer Beware: please check references) is recommended before entering into any agreement with an advertiser. The Community Shopper's Guide will not be held liable for any damage of any kind relating to any advertisement.

TIM'S HOME IMPROVEMENT
Framing, remodeling, porches & decks. All types of carpentry. All work guaranteed. Will work by the hour. Ph. 256-636-5611.

AUTO INSURANCE
Senior Driver Discounts
Age 60 And Above
Virgil B. Fowler Insurance Agency
"Quality Since 1935"
256-734-3821
www.vbfowlerinsurance.com

CASH FOR CATTLE
I pay cash for cattle, small or large herds. We can help you cull, sort and corral your cattle. Richard Hunter. 256-385-0036, 256-796-6845.

MOBILE HOME LOT FOR RENT
76x16 ft. $225 month. New or like new only. Near Cullman Regional. 256-616-7270. Feb 24

Hi-Tech Auto Keys Made Here...

Tremendous Discounts Off Dealer Prices.

We also sell auto remotes

CALL FOR PRICES!
AL. St. Lic. #1612

MARY CARTER
104 4TH ST. S.E.
256-734-7908

BRANNON RECYCLING
Hwy. 278 East Brooksville and Hwy. 31 South, Hanceville. Paying cash for all metals. Bring this ad and receive extra 2 cents on any aluminum or copper & cans. 736-2121. Open Monday-Friday, 8–4, Saturday 8-12. Apr 21

BUSINESS CARDS
Custom printed
Compare our prices and quality
SHOPPER'S GUIDE PRINTING
217 1st Ave. S.W. 256-775-8601.

CB RADIO WANTED
Would like to buy a good used CB Radio, Base Station, Ham Radio, CB amplifier/linear. Call/Text 256-590-4299. Feb 24

FREE DIAGNOSIS
BRIAN'S COMPUTERS
WE'RE OPEN
Virus removal – OS Install (PC & Apple) Clean up – Data Backup/ Recovery – new & used computers – custom built PC's. 1637 2nd Ave. NW, Cullman, 256-739-0040. Feb 24

YARD WORK
Mowing, bush hogging, trimming, leaf clean-up. Guaranteed work. Concrete work, level/grade driveways. 256-339-9832. Mar 3

Skin Addict AND MICROBLADING

FACIALS & MICROBLADING
205.243.3640
SkinAddictSpa.com

Moss Service Funeral Home

Even during COVID-19, We are honored to be able to provide **COMPLETE**
Traditional Services, Celebrations of Life and **Cremations!**

Moss Service Funeral Home will help plan a **cremation, funeral** or **celebration** to fit every situation while being ***sensitive to every budget*** *and health* consideration.

Our Family is honored to serve your family, especially during these unprecedented, difficult times.

Allow one of our family support professionals to show you the path to **pressure free decisions** about end of life planning and to provide you with a **free Personal Planning Guide**!

256-734-1821

All Affinity partners receive a 10% discount. Call to see if your *group* or *church* is an affinity partner. **Mossservicefh.com** Please follow and like us on Facebook.

Community News & Happenings

A free community service available to churches, schools, civic and non-profit organizations on a space available basis.
(Limited space – please submit only pertinent information)

You may mail or bring your announcement to:
Community Shopper's Guide, 219 1st Ave. SW, Cullman, AL 35055
Or you may go to our webiste at: **csgonline.com and click on Community Note** or email to: **kathyh@csgonline.com**

All items must be in the CSG office by 12:00 noon on Monday to be in the following Wednesday issue. The Community Shopper's Guide reserves the right to edit and/or reject any item.

FEBRUARY 27

Pancake Breakfast from 7-10 at the Fairview Town Hall, 7525 Al. Hwy 69N. Plates $6 and available for eat in or carry out. All proceeds go to the Fairview Lions Club project fund. Call 256-385-8805 for more info.

Garden City Church of God Food Bank will be open from 7a.-10a. as a drive up event. Please remain in your vehicle. Everyone must bring proof of residence, income and food stamps. 123 Short St. Garden City. Call 256-590-4582, or 256-962-2208 for more info.

MARCH 4

Swamp John's at New Prospect Baptist Church, Co. Rd. 38 Cullman, 4-7 p.m. $12 per plate.

MARCH 9

Annual Meeting for the Berlin Community will be at 7 p.m. at the Berlin Community Center, 3309 U.S. Hwy 278 . Community Business and elections of new trustee.

BEGINNING MARCH 2ND

Every Tuesday morning at 10 a.m. at Hebrew's Café, East Side Baptist Church, 1111 3rd St. SE Announcing "Come to the Well" community Women's Bible Study. Call 205-515-0702. Come join Christian women for Bible study, prayer and support. Please wear masks/face covering.

EVERY FRIDAY NIGHT IN MARCH

Revival services at 7 p.m. at Upper Room Revival Center, with a different evangelist each week. Nursery provided. 1640 AL Hwy. 69N. Cullman.
upperroomrevivalcenter.com

HANCEVILLE FIRST BAPTIST

Church is seeking to hire a part-time Youth Pastor. Please send resume to Resume@hancevillefirstbaptist.com

SPIRIT LIFE CHURCH OF GOD

Sundays – 9 a.m. Van runs in 5 Points area. Call 256-841-2060 for pickup. Small group classes for adults, children and youth @ 10 a.m. Praise and Worship and Message at 11 a.m

Mondays – Fridays – Free hot meals for children and elderly 3:30 – 5 p.m. Cullman Housing Authority Community Center 1545 Vine Circle SW. Call 256-841-2060 for more info. Kids activities available. Sponsored by Kids Loving Kids, Raising Arrows Ministry and Spirit Life Church.

Tuesdays – 10 a.m. prayer meeting.

Wednesdays – 6 p.m. Ladies exercise class. 7 p.m. children and nursery class.. Adult class "The Phases of Armageddon".

Through Feb. 27 – Upcoming Revival. Sunday – 11 a.m. & 7 p.m. Evangelist Dr. Arvind D'Silva. Mon. – Sat. 7 p.m. Dr. D'Silva hears from the Lord and flows in a mighty anointing.

Feb. 27 – Chili Fundraiser for Children's Ministry, $7 per person.

Kids Loving Kids Birthday Blessings serves children 1-18 in need of assistance to celebrate their birthdays. Register your child and pick up a birthday box of cake mix, icing, sprinkles, decorations and toys. Pick up is the last weekend of the month. Last Sunday of the month at Spirit Life COG, from 12:30 – 1 p.m. Birth certificate is required at time of pickup. Register at
https://form.jotform.com/203435614640045 or call or text 205-717-7478.

CULLMAN COUNTY COURT APPOINTED SPECIAL ADVOCATES (CASA)

Is looking for dedicated volunteers wanting to help with the Cullman's foster youth. We want to advocate for every child who is being abused or neglected and we need your help. Call us at 256-739-1111 to find out how to get started.

SANDLIN CHAPEL METHODIST CHURCH

Is seeking a minister for our congregation. Please call 256-338-4497 for more information.

OPERATION VETERANS HOPE

Thrift Store is having a sale on clothing for children, women and men. All proceeds go to help homeless veterans in local and surrounding areas. You can also check us out online at www.OperationVeteransHope.org.

CULLMAN PUBLIC LIBRARY

Now Open Mon., Wed., Fri. 9-6; Tue, Thur. 9-6; Sat. 9-1. 256-734-2720

Luke's Lawn Care
•Irrigation •Landscaping
•Maintenance •Hardscape
Discounts on Contracts
256-338-0344
Insured
Summertime Irrigation Discounts!

25% Off Matching Like New & Medium Grade
Sets of 4
10% Off Singles
(Excluding New)
Make Your Tax Refund Go Further at
COLLEGE TIRE
FREE Lifetime Rotation!
SAVE! SAVE! SAVE!
We'll MEET Or BEAT Any Competitor's Price On Comparable Tires
In that we were yet sinners Christ died for us. – Romans 5:8
Hanceville, Hwy 31 & 91 Intersection **352-2221**
BILINGUAL & INTERPRETATION SERVICE AVAILABLE ONSITE

GUN
Iver Johnson 410 ga. single shot made by Arms & Cycle. Works in mass. in 1915. Serial# 60203. Good gun. $195. 256-734-6930.

2011 SILVERADO
4DR, V8, Like new in & out. 158K miles. All power, Z71. Must see & drive. Loaded. Red. $12,500. 256-708-1743.

ATTENTION EVERYONE
Enjoy earning extra money as well as cutting overhead expenses? Lots of benefits in this amazing business membership plan. Get help with student loans to healthcare insurance that will save you and your family money with an awesome company founded over 20 years ago and who is a BBB member. If interested can email me at jglinski0204@gmail.com Mar 3

STUMP GRINDING
256-339-0185
Jon Eddleman, Owner/Operator

WE BUY 4 WHEELERS
Old or new (no racers), and side by sides. 708-2213.

SEASONED FIREWOOD
18" cut. Delivered & stacked, $125. 256-507-2038. Mar 31

SAMI'S UNIQUE FLOORING
All your tile needs and more. Ceramic, stone, marble, hardwood, laminate, LVT. Specializing in custom showers. 17 yrs. experience. Free estimates. Mark 256-708-1654. Feb 24

35 FT 2005 SUNNYBROOK
Titan 5th wheel, 3 slides, includes W/D. Needs new awning & slide toppers. Commercial slide w/2 tool boxes under trailer, includes 40" and 26" TV's, and entertainment center w/storage. Bike rack on front, motorcycle carrier on back (up to 500 lbs). Must see to appreciate. Serious buyers only. $15,000, somewhat negotiable. Vinemont. (850) 723-0702. Feb 24

FOR SALE BY OWNER
Cute block house in Logan area, fixer upper. Reasonably priced. 256-347-3591. Feb 24

CANNING SUPPLIES
We are your headquarters for cookers, canners, and parts & accessories.
MARY CARTER
104 4th St. SE

THE SHADDIX COMPANY
Is hiring for Precast Laborer. No experience necessary. Call Dewayne. 256-338-4985. Plant located 207 Park Drive, Cullman 35058. Vinemont area. Good work atmosphere. Competitive wages. Mar 3

TBL LAWN CARE
Mowing, hedging & mulching. Free estimates. Call 256-590-2932.

DRIVERS, CDL – A
Home every weekend! Dedicated southeast. New lease purchase programs, wide variety of options. No money down, walk away. Full benefits avail. for all positions. 2 years Class-A experience, call recruiting, 855-329-8211. Feb 24.

WE BUY COINS
Highest Prices Paid. **Jeweler's Cut Pawn**. 1405 2nd Ave SW **Cullman 256-620-5803.**

"WADE'S CONCRETE"
Concrete specialist, licensed/insured. References provided. Offering: driveways, patios, sidewalks, crack repair, retaining walls, garage slabs and fixing water issues. 256-531-6424 for free estimate. Mar 3

OFFICE SPACE FOR RENT
2nd Ave, NW. 256-708-2213.

FREE PAPER SCRAPS
If you need paper scraps for packaging, gardening, pets, etc., please call CSG Printing at 256-775-8601. We'd rather give it to someone who can use it than pay for a recycling service.

WORK FROM HOME
Sewing Roman Shades for local business. Flexible hours. Good money. Great job for a Mom. Choose your own hours. MUST HAVE commercial machine and worktable in a pet-free, smoke-free space. Experience is necessary. CALL ONLY IF TRULY INTERESTED AND ONLY IF YOU MEET THE REQUIREMENTS. Leave brief message: 256-347-4089. Mar 3

GRAHAM'S LAWNCARE
Over 20yrs experience in lawncare. Commercial & Residential. Mowing, flowerbed maintenance, trimming, mulching beds, pruning, over seeding. References available. FREE ESTIMATES. Licensed & Insured. 256-339-6086 OR 256-796-0276. Apr 7

WE NEED SOMEONE
To euthanize hurt/sick chickens. We keep backyard chickens, but cannot kill. Call us silly, call us cowards. Whatever. But we need a local person that we can call quickly to put a bird out of its misery. Can pay a little. Hanceville. 1-804-477-4718.

STUDY THE BOOK OF ISAIAH
On Facebook with Sam Hollis, Eastside Baptist Church @ eastsidecullman Sundays at 9:30 a.m. Call 205-335-2176 for more information.

FISH DAY!
IT'S TIME TO STOCK YOUR POND!
Delivery Will Be:
Tuesday, March 9
Hartselle 1:15 - 2:00
Morgan Farmers Co-op
Cullman 2:45 - 3:30
J & R Feed Service
Arab 4:00 - 4:45
Marshall Farmers Cooperative
"LIKE" us on Facebook
FISH WAGON
To Place Order Call: 1-800-643-8439
www.fishwagon.com

TIMBER TO SELL?
Call Jeff Taylor with Evergreen Forestry, LLC. 30 plus years experience in harvest management & replanting, Competitive prices paid and land-owner satisfaction our #1 goal. 256-708-0044, for details.

106315 4.69 ACRES
In Crane Hill area, flat, partly open, Call Larry James @Alabama Realty Group 256-507-3599. $40,000, make a offer. Also if you are thinking of selling your home, let me list your home and do a market analysis to see what it's worth.

BRICK HOUSE – SALE
2BR, 2BA, full basement, storm room. App. only. 256-338-2848, 256-338-0340. Mar 3

JEWELER'S CUT PAWN
Need Extra Cash **We Loan More.** 1405 2nd Avenue SW Cullman 256-620-5803.

Win a Rifle & Ammo or Diamond Earrings!
Veterans-Memorials.com

5 ACRES +/-
Hwy. 1718, Holly Pond/Brooklyn Road near Holly Pond city limits. Over 500 feet hwy. frontage. 256-347-5993.

2010 FORD ESCAPE XLT
4 cylinder, automatic, keyless entry, mileage: 93,900, silver, sunroof, cold air, luggage rack, heavy duty grille guards on front & back, new rack & pinion, new struts. Runs & drives great. $6,995 cash. 256-739-6190, leave message. Mar 3

PECANS FOR SALE
Shelled and unshelled. 256-709-4164. Mar 10

$5.00 "FOR SALE" SIGNS
Coroplast. Includes metal frame. Community Shopper's Guide, 219 1st Ave. SW, Cullman.

CASH FOR CATTLE
I pay cash for cattle, small or large herds. We can help you cull, sort and corral your cattle. Richard Hunter. 256-385-0036, 256-796-6845.

HOUSE FOR SALE
956 Woodward Circle, Mableton, GA 256-347-3820. Mar 17

TOWING & BUY JUNK CARS
Towing anywhere in county, $75. No heavy equipment please. I also buy junk cars. 256-339-5752, 256-775-2880. Apr 14

RIFLE FOR SALE
Rem. 783 6.5cm 16.5" threaded barrel. Like new, in box, $420. 256-347-8700.

Lender's NEW FIRST TIME BUYER'S PLAN at **Clayton Homes of Cullman**
You Can Be APPROVED!
256-734-1930

MILLICAN RV AMERICA INC.
Exit 299 -I-65 • 256-775-8030
Warmer Weather is on the Way..
See us for a Great Deal!!

SALES & SERVICE RV PARTS IN STOCK
www.millicanrvs.com

DREAM VACATIONS
Yes! We do land vacations and cruises, too. 256-841-6322. Mar 31

WE BUY GOLD AND SILVER
Highest Prices Paid 1405 2nd Avenue SW Cullman 256-620-5803 **Jeweler's Cut Pawn.**

FOR SALE
2006 Jeep Wrangler, 2.4L, 4 cyl, 6 speed, manual, 60,500 miles, hard top and safari with windshield bar. $9,500. 256-810-7481. Feb 24

CASH FOR GOLD
At Gold Rush Jewelers, Hwy. 31N in Cullman, 256-739-2833.

CASH FOR CATTLE
I pay cash for cattle, small or large herds. We can help you cull, sort and corral your cattle. Richard Hunter. 256-385-0036, 256-796-6845.

FOR RENT
3BR, 1.5BA house, West Point area. $840/month plus utilities. 256-531-2485. Feb 24

1 & 2 Bedroom Available
Starting at $345 & $370 Per Month
All Electric, CH&A, Dishwasher, Range, Refrigerator, Washer/Dryer & Cable Connections
RESIDENT MANAGER ON DUTY
Call 734-7041 9 a.m.-5 p.m.
GREENTREE APARTMENTS
1500 Cooper Circle
TDD **734-7041**

PROPANE TANKS FILLED
You Can't Beat These Prices
20 Lb. Exchange or Fill Taxes Included **$10**
20 Lb. Upgrade **$20** Taxes Included
30 Lb. Filled **$18** Taxes Included
40 Lb. Filled **$20** Taxes Included
100 Lb. Filled **$55** Taxes Included
Motor Home Filling **$2.25** Per Gallon Plus Tax
*Re-certification of 30 Lb.-100 Lb Tanks **$35** Plus Fuel Cost*
Restored 30 Lb. Tanks In Stock with Trade In
40 Lb. - 100 Lb. One Week Turnaround*
Daugherty Auto & RV Sales
Hwy 278 West at Springhill
256-590-1884

The Tombstone Company
Custom Granite Headstones and Monuments
Date of Death Engraving in Cemeteries
Locally Made and Locally Owned
Low Cost, High Quality
30-Day Delivery, Guaranteed
We Use American Granite
Many Colors & Designs
2117 US Hwy 278 West
Cullman, AL 35057
(2 miles West of I-65)
256-734-2005
Hours: Weekdays 8:30 - 5:00
www.thetombstonecompany.com

When your family experiences the loss of a loved one, you can count on our family to guide you to make informed decisions because we care.
•Traditional Burial • Cremation
•Pre-Arrangements
CULLMAN HERITAGE FUNERAL HOME AND CREMATORY
255 County Road 1435 (Eva Road), Cullman
256-734-0208
www.cullmanheritage.com
Stop by and lets have "The Talk of a Lifetime"
CANA Cremation Association of North America
NFDA National Funeral Directors Association Proud Member

Doug & Ann Williams

WDG WAREHOUSE DISCOUNT GROCERIES

Saving You MONE

IS WHAT WE A

Sale Prices Good Wednesday, February 24, 2021 Thru Tuesday, Ma

Delicious!

RED RIPE
STRAWBERRIES
1 LB.
2 for $4.00

FOOD CLUB
SALAD DRESSING
16 OZ.
2 For $3.00

4 for $5.00
FOOD CLUB
CROUTONS
5 OZ.

RED GOLD
TOMATOES
10-15 OZ.
79¢

89¢
BANQUET
POT PIES
7 OZ.

Marke
Mea
Enjoy fresh, p
pork, be
and seafo
family-ow
From daily g
hand-cut st
ourselves o
taste a

Farm
Pro
At Wareho
Groceries
THE FRES
And Veget
Care Is Alw
Insure Tha
Is Clean, Fr
Thanks For Sh

Peeled Baby
CARROTS 1 Lb. $1.29

Washington State Honeycrisp, Sugarbee, Granny Smith or Red Delicious
APPLES Lb. 99¢

KRAFT DELUXE or VELVEETA MAC and CHEESE CUPS
4 PACK 8 OZ.
$3.99

2 For $5.00
FOOD CLUB
SUGAR
4 LB. BAG

YOO HO
CHOCOLA
DRINK
12 PA
2 For $

CUCUMBERS or BELL PEPPERS Each 79¢

Jumbo Sweet
ONIONS Lb. 99¢

U.S. #1 Red or Gold
POTATOES 5 Lb. $2.99

DOLE BUTTER BLISS, SPRING MIX, BABY SPINACH or FIELD GREENS Bag $2.69

99¢ Lb.
HOT DEAL
LARGE SLICING
TOMATOES

Delicious!

2 For $4.00
POST
HONEY BUNCHES of OATS CEREAL
13-18 OZ.

FLORIDA NATURAL
ORANGE JUICE
52 OZ.
$2.99

$4
SIMPLY
TALL KI
TR
B
38-4

FRITO LAY
CHEETOS or FRITOS
7-9 OZ.
2 For $6.00

4 For $5.00
PICTSWEET
VEGETABLES
SELECTED 7-14 OZ.

BUMBLE BEE
TUNA
IN OIL or WATER
5 OZ. CAN
89¢

LAY'S
KETTLE or POTATO CHIPS
2 For $5.00
7-8 OZ.

Hanceville Deli Special

Charter Reserve
DELI SLICED TURKEY
All Varieties
$5.99 Lb.

Charter Reserve Classic
DELI SLICED CHEESE
Classic Mild Cheddar or Aged Sharp Provolone
$5.99 Lb.

SEE THE ADDITIONAL SAVINGS THROUGHOUT

Y

SHOP TODAY'S LOW PRICE TAGS: We have HUNDREDS of non-advertised items marked down throughout our entire store. More savings passed on to our customers. Just look for blue tags on the shelves.

NO LIMITS: Our competitors also have advertised specials. The difference is, in most cases, they have a limit on how many of an item you can Buy at the sale price...we don't have any limits to family shoppers.

MITCHELL GROCERY CORP.

ARE ALL ABOUT

No Cards, No Games, No Gimmicks Just Hometown Values For Your Hard Earned Money

rch 2, 2021 - Many Products May Be Limited - No Rain Checks Will Be Given During This Ad

t Fresh ats...

remium-quality ef, poultry od from our ned market. ground beef to eaks, we pride n exceptional nd value!

Fresh duce

ouse Discount We Sell ONLY SHEST Fruits tables. Extra ways Taken To t All Produce esh And Crisp. hopping With Us!

PREFERRED ANGUS BEEF
NEW YORK STRIP STEAK

Family Pack Only!

$7.99 Lb.

$4.90 10 Lb. Bag

GOLD 'N PLUMP
CHICKEN LEG QUARTERS

$1.59 Lb.

HOT DEAL

PREVIOUSLY FROZEN BONELESS SKINLESS
CHICKEN BREAST

Makes A Great Meal!

OO TE ACK 9.00

$3.69 ZEIGLER SLICED BACON 12 OZ.

FRESH PORK NECKBONES 99¢ Lb.

Zeigler RED HOTS 24 Oz. $4.29

Freshland ROLL SAUSAGE 16 Oz. 2 for $5.00

Zeigler Original SMOKED SAUSAGE 16 Oz. $3.99

Rudy's Farms-Family Pack SAUSAGE PATTIES 3 Lb. $7.99

SWORDFISH STEAK 1 Lb. $9.99

61/70 SHRIMP RING 10 Oz. $4.99

.99 DONE TCHEN RASH AGS 5 COUNT

HERITAGE 100% ANGUS BURGERS $4.99 2 LB.

$5.49 FOSTER FARMS CORN DOGS 26-29 OZ.

HOT DEAL

SLICED BONE-IN QUARTER LOIN
PORK CHOPS

Family Pack Only!

$1.49 Lb.

$3.49 PARKAY MARGARINE SPREAD 41-48 Oz.

PICTSWEET GOLDEN or WHITE CHUB CORN 16 Oz. 2 For $3.00

COORS LIGHT or MILLER LITE 24 Pack Cans $22.49

"Beer & Wine Prices Good At Town Square and Hanceville Locations Only"

- Hanceville Store Only

Aunt Mary's POUND CAKES Vanilla, Five Flavors, Orange Pineapple or Lemon $6.99 Ea.

Clyde's FRITTERS GLAZED APPLE or FRENCH TOAST $3.29 Ea.

BUSCH or BUSCH LIGHT 24 Pack Cans $14.99

"Beer & Wine Prices Good At Town Square and Hanceville Locations Only"

T THE STORE - WAREHOUSE DISCOUNT GROCERIES

WILLIAMS BARBECUE

Family Pack
Regular $18.99 - Now
$16.99

Deluxe Family Pack
Regular $28.99 - Now
$24.99

2 Lb. Family Pack
Regular $25.99 - Now
$21.99

Slab Pork Ribs w/Sauce
Regular $21.99 - Now
$17.99

4 Lb. Pork with Quart Sauce
Regular $39.99 - Now
$32.99

256-734-4292 Grub South

Phone In Pickup At Drive Thru, Curb Side or Front Entrance

Natural Bridge Stockyard

15504 Hwy 13 South
Natural Bridge AL

HORSE SALE

Saturday, February 27th

Tack at 5 pm - Horses at 7 pm
Consignment - $25

To Consign or For More Info Contact

1-256-476-4347

Precision Hair Cutters

For The Whole Family
1624 South Cullman Shopping Center
Cullman, AL 35055
256-739-5480
Now Taking Appointments

TIRES & CATALYTIC CONVERTORS
We sell tires and buy catalytic convertors. Will come to you & cut off convertor. 256-339-5752, 256-775-2880. Apr. 14

CANNING JARS (USED)
Call 256-775-3600. Can give you a good deal.

FIREWOOD
For sale. B's Best Seasoned Oak, long wheel base load, delivered for $125. Please call 256-338-0396. Feb 24

COUNTERTOPS?
Updating your kitchen or bath? Visit our showroom. Alabama Countertops in Vinemont. 256-739-5505. Mar 3

Looking to Buy or Sell Property?

Southeastern LAND GROUP
Alabama • Florida • Georgia • Mississippi • Tennessee
If you are looking to buy or sell property in North Central Alabama please contact me.
Let my expertise in the Agriculture Industry and Real Estate market work for you.
Cody Rasco
Farm/Land Agent
Cell: 256-636-1301 • Office: 866-751-LAND
cody@selandgroup.com

WE PAY CASH
For chicken houses. Plenty of references. Fast clean up. Call Tony, 256-390-3300. Mar 24

HULACO FLOWERS
Has beautiful silk floral arrangements for all occasions. Open weekdays 9-5 Saturday 9-12. Call 256-586-0090. Apr 28

TONY'S ROOF REPAIRS
256-620-6071, 256-887-1076. And pressure washing. No job too small. Leaking? Call us now! Feb 24

PORTABLE & SHOP WELDING
24/7, reasonable rates, fabrication, sand blasting, pipe bending, some hydraulic hose repair. 256-736-3894. Jun 30

AUTO INSURANCE
Senior Driver Discounts
Age 60 And Above
Virgil B. Fowler Insurance Agency
"Quality Since 1935"
256-734-3821
www.vbfowlerinsurance.com

JIM BURKE GUNSMITHING SERVICE, LLC
Full service shop, including Bluing, Parkerizing, Cerakote, and Hydrographics. 256-736-5998. Mar 31

NEEDED
Full time delivery driver. Must have a valid drivers license. Experience preferred, but not required. Will train right candidate. Bob Wallace Appliance 224 First Ave. SE Cullman. Apply in person. No phone calls please.

MUDDY DRIVEWAYS?
Drake's Hauling. We haul gravel, dirt, sand, etc. I will spread the quickest, cheapest & friendliest. We can grade and fix driveways. Call 256-338-0958.

WILL PICK UP
Old appliances and scrap metal, old batteries free of charge. No plastic dishwasher 256-620-3948.

NEED WORK
Retired Handyman. All yard work, decks, porches, patios, tree cutting, pressure washing. 256-615-5914. Mar 3

WE BUY LAND, HOUSES
Apartments and Mobile Homes. We pay all closing costs. No obligation. 205-434-1760, ask for Kevin. Mar 3

OAK FIREWOOD
Seasoned, LWB pickup load, $60, you haul. Lacon area. 256-345-1384. Feb 24

CORLEY ROOFING
40 years experience. All work guaranteed. Licensed and bonded. Call Rickey Corley, owner. 256-739-2007, 256-347-4877, Vinemont, Al. Mar 31

MOVING DEAL
We haul off estate items, appliances, lawn equipment, broken tools. For sale, stuff inside large mobile home. 334-530-2976. Mar 31

PET BOARDING
Clean Facility With Individual, Indoor/Outdoor Runs.
Personal Care For Your Pet
Professional Grooming Available.
OBEDIENCE CLASSES.
DOG GONE RESORT
734-4256

SANFORD & NO SON GARAGE
Cash on the spot for unwanted, abandoned cars, trucks, vans. You call we haul. 256-642-9281, Michael Lowe.

ALL TYPES OF MASONRY WORK
Brick, block, footers, retaining walls, etc. Commercial and residential, fully licensed and insured, 18 years experience. Isbell Masonry. Call Rick at 256-339-7474.

ROOFTOP PAINTING
Barns, Sheds and Chicken House Roofs, Aluminum Color
Britton Knight
256-338-4721
256-338-1410

HANCEVILLE MONUMENT CO.

Hwy 31, Hanceville • 256-352-3130
Compare Our Styles, Sizes, Designs, Colors & Prices

We do etchings, pictures and death dates on existing monuments

Due to delays in quarry deliveries, we advise ordering early, so as to not miss your cemetery's decoration date

CULLMAN REGIONAL Medical Group

Robert Chadband, MD

Endocrinologist

Cullman Regional Medical Group welcomes board-certified Endocrinologist Robert Chadband, MD. A native of Gilchrist, Oregon, he is a graduate of the University of Oregon and completed medical school at the University of Oregon Health Sciences Center. He completed his post-doctoral training in Internal Medicine and his Endocrinology Fellowship at Madigan Army Medical Center in Tacoma, Washington where he had a distinguished military career. Throughout his career, Dr. Chadband has participated in numerous clinical research projects, served as clinical academic faculty and trained several hundred primary care physicians in Residency programs.

Dr. Chadband treats patients 18 and older for conditions such as:
- Diabetes
- Goiters
- Low testosterone
- Metabolic disorders
- Pituitary disorders
- Thyroid diseases

Schedule an appointment today.

256-841-7647

CullmanRegionalMedicalGroup.com

Get Ready For
Giveaways!

Find us on **Facebook!**
/cullmanshopper

The Community Shopper's Guide
WHERE SERIOUS ADVERTISERS BUY, SELL, TRADE & RENT
CSGONLINE.COM

Car Remotes Sold Here...

We also repair broken remotes and can change your batteries too!

We also sell hi-tech auto keys

Call For Pricing & Availability

AL. St. Lic. #1612

MARY CARTER
104 4TH ST. S.E.
256-734-7908

Cullman Heritage Funeral Home & Crematory

CREMATION...Did you know?

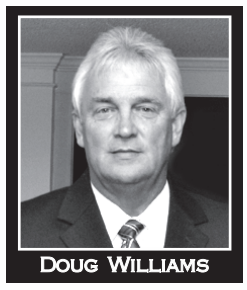

DOUG WILLIAMS

- You can pre-arrange your cremation
- You can have a traditional funeral and/or visitation service before cremation
- You can have a memorial service after cremation
- You can have cremation without memorials
- Remains may be buried, placed in a columbarium, scattered, or kept at home as a keepsake
- We have the only state of the art on-site crematory in Cullman County

ANN WILLIAMS

Call us for your pre-need planning or if you have questions.
We're also available for discussions with churches or civic organizations.

Drop by and let's have *"The Talk of a Lifetime"*

CANA Cremation Association of North America · NFDA National Funeral Directors Association Proud Member

255 Co. Rd 1435 • Eva Road • Cullman, AL 35058 | **256-734-0208** | **cullmanheritage.com**

SHOT GUN FOR SALE
Automatic Browning Belgium made A5, light 12 ga. 2 barrels, 1 - 26 & 1 – 28 inches long. Robert Harbison, 256-736-3843.

THE WOODYARD
Seasoned firewood, oak & hickory. Large wheel base load, delivered and stacked, $150. 256-339-8815, 256-615-5211. Thank you for your business. Feb 24

2016 BUICK LACROSS
4DR., all power, loaded, sunroof, new tires, AT, AC, "low miles", new GM motor, 1700 miles, 1 year or 50K mile warranty. Black on black. $15,000. 256-708-1743.

THE SHADDIX COMPANY
Is hiring for Precast Laborer. No experience necessary. Call Dewayne. 256-338-4985. Plant located 207 Park Drive, Cullman 35058. Vinemont area. Good work atmosphere. Competitive wages. Mar 3

STANDRIDGE SERVICES
Is hiring telemarketers for our Hanceville office. No experience necessary. Call M-F from 8:30 to 4:00. 205-681-9122. Feb 24

StateFarm®

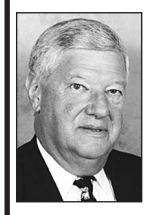

Bill Floyd
Agent

409 6th Street SW
Cullman, AL 35055-4138
Bus. 256-734-3652
Fax 256-734-3962
bill.floyd.b2ht@statefarm.com

Thank you for your loyalty.
We appreciate you.

1985 S-10 PICKUP
67,000 mi., new paint, tires, seat upholstery, shocks, alternator, fuel pump, gas tank cleaned, battery. $3,700. 256-734-6930.

DEPENDABLE LADY
Needed to clean my house twice a month. References required. $10/hour. 256-694-9554.

VIAGRA USERS
Why pay more? Forty 100 milligram tablets, $169 shipping/ handling included. Call 1-800-607-2519. Open daily.

WE BUY GOLD AND SILVER
Highest Prices Paid 1405 2nd Avenue SW Cullman 256-620-5803 **Jeweler's Cut Pawn.**

FOR SALE
2006 Jeep Wrangler, 2.4L, 4 cyl, 6 speed, manual, 60,500 miles, hard top and safari with windshield bar. $9,500. 256-810-7481. Feb 24

FOR SALE BY OWNER
Cute block house in Logan area, fixer upper. Reasonably priced. 256-347-3591. Feb 24

A-1 Battery Supply
AUTO ~ TRUCK ~ TRACTOR
Quality Batteries For Every Need
Since 1979
2152 Co. Rd. 1169 • Cullman, AL 35055
Phone (Office): 256-734-9438

21¢ COLOR COPIES
BW COPIES 12¢
CSG PRINTING
(Next to the Shopper's Guide)
217 1st Ave SE, Cullman
printing@csgonline.com
256-775-8601

KEITH'S TREE SERVICE
Will clean lake lots. No job too small. 256-347-7989. Feb 24

MLS# 106579
1201 Lake Drive, $79,900. Deep Elam Subdivision; restricted lot @ end of cul-de-sac; approximately 678' of water front; located on White Oak Creek. Year round water. Call Jack Culpepper @ Culpepper Real Estate, 256-590-8650.

WE BUY 4 WHEELERS
Old or new (no racers), and side by sides. 708-2213.

YOU CAN'T BEAT THESE PRICES!!!
Propane tanks filled. 20lb. filled $10; 20lb. upgrade $20; 30lb. filled $18; 40lb. filled $20; 100 lb. filled $55; motorhome filling $2.25 per gallon plus tax; *recertification of 30lb.-100lb. tanks $35 plus fuel cost*; restored 30lb. tanks in stock with trade in* 40lb.-100lb. one week turnaround* Daugherty Auto & RV Sales 5158 Hwy 278 West- 6 miles past I-65 at Springhill 256-590-1884. Open Monday – Friday 8am-5pm, Saturday 8am-12 noon.

WILLIAMS BARBECUE
Now taking applications for Cooks, Dishwasher, Servers, Cashiers, Prep Cook. Apply in person only. Monday thru Friday 2 p.m. to 5 p.m.. Feb 24

"FREE"
Will pick up old appliances, lawn mowers, garden tillers, batteries, scrap metal, most anything metal at no cost to you. Call Bill at 256-737-5118, if no answer leave message or call 256-338-7580.

TWIN BED MEMORY FOAM
10" gel with foundation and frame. Only slept in twice. Gave $500 new, asking $250. 256-339-5917.

FILE NOW! DON'T WAIT!

COME IN TODAY AND LET US HELP YOU GET A LOAN OF $500 - $6,250 UPON APPROVAL

The IRS recommends filing taxes early to help you receive your 3rd stimulus check faster. This will also speed up delivery on any missing money from the 1st and 2nd stimulus checks.

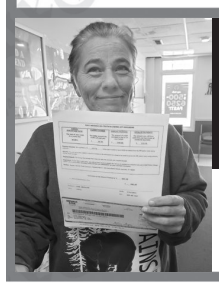

January 4, 2021 already getting a check, don't wait until March **GET CASH TODAY!**

Thankful for our 14 years as a local merchant in Cullman!

LIBERTY TAX SERVICE®
1626 2nd Ave. SW
Cullman, AL 35055
256-775-4097
In the South Cullman Shopping Center between Foundry and Christian Bookstore

Lender's NEED 20 FAMILIES!
for SPECIAL FINANCE PROGRAM
New Singlewide from $19,900!, 1904 sq. ft., 4 BR, $49,900!
Clayton Homes of Cullman
256-734-1213
All Apps Accepted

The Mortgage Center
powered by HomeTown LENDERS
109 1st Avenue SW • Cullman, AL 35055

Low Rates Are Back!

Now is The Time To Look At Refinancing
- **Pay Off Credit Cards**
- **High Interest Loans**

Call Us - 256-734-6193
Equal Housing Lender Company • NMLS #65084
www.themortgagecenterinc.com

Handyman 24/7

Clean Gutters, Carpentry, Roof Coating, Painting

256-595-8119

Alabama Sunrooms and Awnings • 256-739-6220

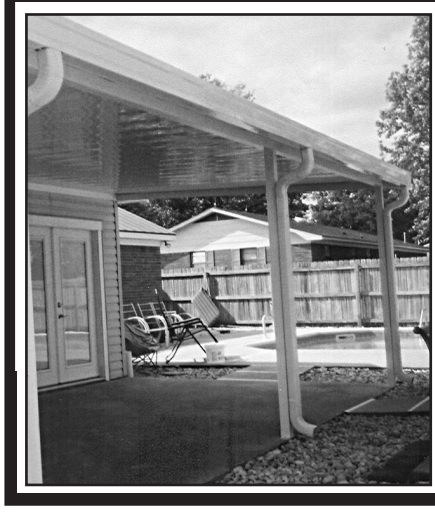

Patio & Deck Covers

- Sunrooms
- Screen Rooms
- Awnings
- Metal Roofs
- Vinyl Siding
- Garages
- Buildings
- Vinyl Replacement Windows

Free Estimates
State Licensed and Insured

We Accept V/MC/AE

TRADE IN & REPO SALE!!!

28x52 - 3 BR, NADA, $20,119
Sale $14,900

16x80 - 3 BR, NADA $17,614
Sale $10,900

Lenders have financing available

256-734-6284

DRIVEWAY REPAIR/ GRAVEL HAULING
Drainage, site prep, cleanup and more. Wilson Contracting (256) 606-4951. Feb 24

APPLIANCE REPAIR
All appliances repaired, washer-dryer, stove, cooktop, refrigerator, dishwasher, ice machine Cullman, Cullman county , Hanceville, Hayden, Blountsville, Arab, Located in Hanceville Gary Harper- Gulf Appliance 256-615-8215. Mar 3

CB RADIO WANTED
Would like to buy a good used CB Radio, Base Station, Ham Radio, CB amplifier/linear. Call/Text 256-590-4299. Feb 24

PLANTATION SHUTTERS
Wood and faux wood blinds, roman and solar shades. Custom drapery, bedding and more. Free in home consultation. Call Teresa, Southern Interiors, 256-339-1334.

WANTED TO BUY
Chickens, goats, old mule drawn items and other old items. 256-282-6702 or 256-282-5232. Mar 24

TIM'S HOME IMPROVEMENT
Framing, remodeling, porches & decks. All types of carpentry. All work guaranteed. Will work by the hour. Ph. 256-636-5611.

CASH FOR CATTLE
I pay cash for cattle, small or large herds. We can help you cull, sort and corral your cattle. Richard Hunter. 256-385-0036, 256-796-6845.

MOBILE HOME LOT FOR RENT
76x16 ft. $225 month. New or like new only. Near Cullman Regional. 256-616-7270. Feb 24

BRANNON RECYCLING
Hwy. 278 East Brooksville and Hwy. 31 South, Hanceville. Paying cash for all metals. Bring this ad and receive extra 2 cents on any aluminum or copper & cans. 736-2121. Open Monday-Friday, 8–4, Saturday 8-12. Apr 21

FREE DIAGNOSIS
BRIAN'S COMPUTERS
WE'RE OPEN
Virus removal – OS Install (PC & Apple) Clean up – Data Backup/ Recovery – new & used computers – custom built PC's. 1637 2nd Ave. NW, Cullman, 256-739-0040. Feb 24

SEASONED FIREWOOD
18" cut. Delivered & stacked, $125. 256-507-2038. Mar 31

DREAM VACATIONS
Yes! We do land vacations and cruises, too. 256-841-6322. Mar 31

YARD WORK
Mowing, bush hogging, trimming, leaf clean-up. Guaranteed work. Concrete work, level/grade driveways. 256-339-9832. Mar 3

GUN
Iver Johnson 410 ga. single shot made by Arms & Cycle. Works in mass. in 1915. Serial# 60203. Good gun. $195. 256-734-6930.

FOR RENT
3BR, 1.5BA house, West Point area. $840/month plus utilities. 256-531-2485. Feb 24

The Community Shopper's Guide

WANT ADS DO IT ALL!

BUY • SELL • RENT • TRADE

$8 Per Ad
March 3rd Issue
20 words or Less
(20¢ per word over 20 words)

DEADLINE:
Monday at 10 a.m.
If Monday is a holiday, the deadlines will be the Friday prior.

CULLMAN'S ONLY TOTAL MARKET COVERAGE

We Direct Mail Deliver To EVERY HOUSEHOLD In:

- The City of Cullman
- All Towns and Rural Routes in Cullman County including:

- Arkadelphia
- Berlin
- Cold Springs
- Colony
- Fairview
- Garden City
- Good Hope
- Hanceville
- Simcoe
- Trimble
- Vinemont
- Walter
- Welti

How to place your ad:

(1) Mail or bring your ad to our office at 219 1st Ave SW, Cullman, AL 35055
(2) Log onto CSGONLINE.COM
(3) Email myad@csgonline.com

TOTAL MARKET COVERAGE!
WE...Get 'Em ALL 'Y-ALL!"

- **DELIVERED TO OVER 27,000 HOUSEHOLDS!**

PLUS... ENTIRE SHOPPER ONLINE EVERY WEEK!

Advertisers are responsible for checking first week's publication and reporting any errors immediately. The Community Shopper's Guide will not be responsible for more than one incorrect insertion. No allowances will be made for errors not materially affecting the

WANT ADS DO IT ALL! BUY•SELL RENT•TRADE

Go to...
csgonline.com
(Mobile Device Friendly!)

There's no need to create an account.
Click on "Place Word Ads" and follow the instructions.
Ads accepted 24/7 for your convenience

YARD SALE & FOR SALE SIGNS with FRAME
$5.00 + tax

COMMUNITY SHOPPER'S GUIDE AND CSG PRINTING

CSG PRINTING
A DIVISION OF THE COMMUNITY SHOPPER'S GUIDE
217 1st Ave SW Cullman • 256-775-8601 • CSGPrintShop.com

YARD SIGNS
COMPARE OUR PRICES!
Big or Small, Any Quantity
Screen Printed or Digital Full Color
15" & 30" Frames Available • Square or Round Corners

GET YOUR MESSAGE OUT!
Remind Folks You're Open for Business
List Curbside Instructions and Hours of Operation
Encourage Folks to Visit Your Website

ALSO PRINTING ON...
Polymetal
Aluminum
Foamcore
Gatorfoam
PVC
Polyester
Canvas
Magnets
Decals

BANNERS
COMPETITIVE PRICING!
Big or Small, Any Quantity
Full Color with Grommets & other Finishing Options

GRAPHIC DESIGN AVAILABLE

Call For A Quote! 256-775-8601

Bill Smith Used Cars

We Are Professional Grade

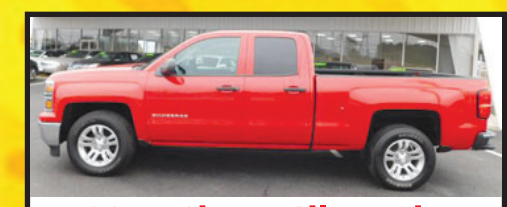

2014 Chevy Silverado
St.# 17378A $16,987

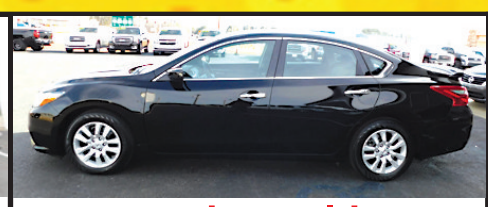

2018 Nissan Altima
St.# 17089A $15,897

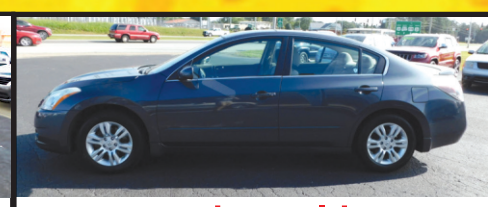

2011 Nissan Altima
St.# 04075A $8,995

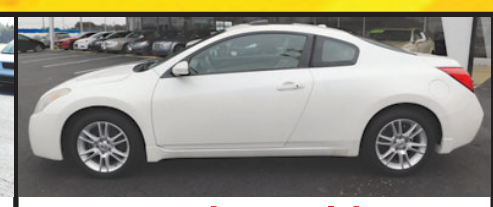

2008 Nissan Altima
St.# 17025B $7,987

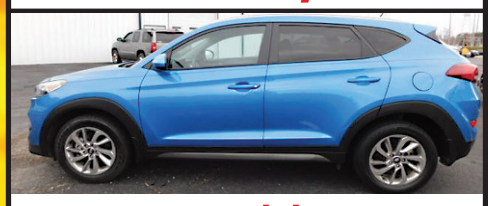

2016 Hyundai Tucson
St.# 08334M $14,850

2014 Honda Pilot
St. #14040A $16,950

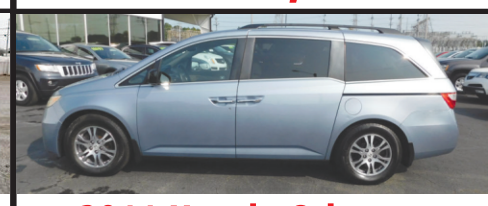

2011 Honda Odyssey
St.# 17001B $9,500

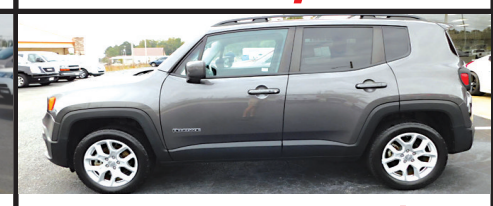

2016 Jeep Renegade
St.# 00604A $17,400

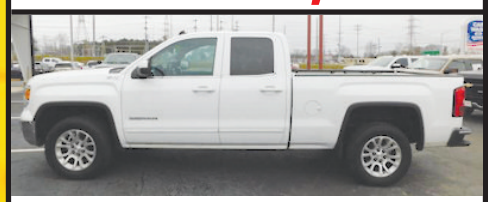

2014 GMC Sierra
St.# 17407C $20,897

2017 GMC Acadia
St.# 17716A $19,897

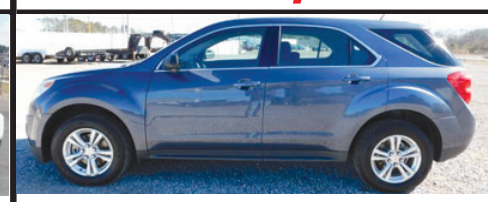

2014 Chevy Equinox
St.# 17154A $10,487

2014 Kia Sorento
St.# 17551A $7,897

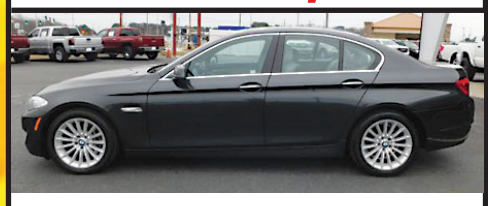

2012 BMW 535I
St.# 17558A $18,897

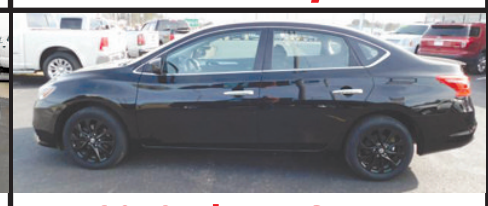

2018 Nissan Sentra
St.# 17425B $13,500

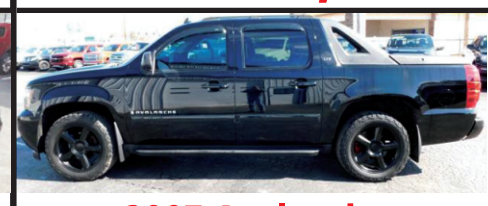

2007 Avalanche
St.# 17531B $11,897

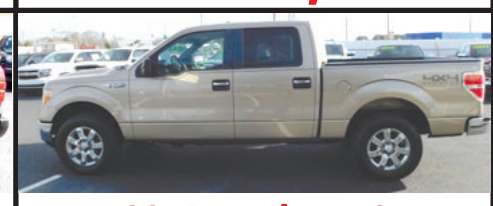

2013 Ford F-150
St.# 08259B $17,987

2012 BMW X5
St.#07673B $12,000

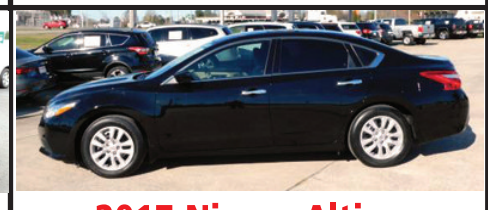

2017 Nissan Altima
St.# 17361A $14,500

2017 Jeep Renegade
St.# 08032B $18,300

2012 Chevy Equinox
St. # 08355A $11,897

2012 GMC Yukon
St.#17277M $16,750

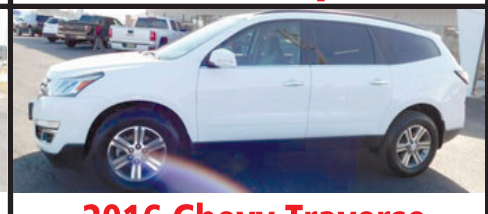

2016 Chevy Traverse
St.# 17590A $16,897

2016 Hyundai Santa Fe
St.# 17084A $16,987

2014 Toyota Rav 4
St. # 17040D $18,897

256-735-2898

5155 Alabama Hwy 157 • Cullman, AL 35055

"Like Us On Facebook Bill Smith Used Cars"

WDG WAREHOUSE DISCOUNT GROCERIES

Saving You MONEY IS WHAT WE ARE ALL ABOUT

MITCHELL GROCERY CORP.

SHOP TODAY'S LOW PRICE TAGS: We have HUNDREDS of non-advertised items marked down throughout our entire store. More savings passed on to our customers. Just look for blue tags on the shelves.

NO LIMITS: Our competitors also have advertised specials. The difference is, in most cases, they have a limit on how many of an item you can Buy at the sale price...we don't have any limits to family shoppers.

No Cards, No Games, No Gimmicks - Just Hometown Values For Your Hard Earned Money

AD PRICES EFFECTIVE WEDNESDAY, FEBRUARY 24, 2021 THRU TUESDAY, MARCH 2, 2021

$2.49 Lb. Family Pack Only!

CENTER CUT BONE-IN PORK CHOPS

2 For $4.00 ZEIGLER JUMBOS & BOLOGNA 16 OZ.

MAYFIELD SELECTS ICE CREAM 48 OZ. 2 For $6.00

COMMUNITY COFFEE or K-CUPS $3.99

PREFERRED ANGUS BEEF BONELESS TOP ROUND ROAST

$3.79 Lb.

2 For $5.00 OSCAR MAYER UPLOADED LUNCHABLES

FOOD CLUB WHIPPED TOPPING 16 OZ. $1.99

CHI CHI FLOUR BURRITO or SOFT TACO SHELLS 8-12 COUNT 2 for $3.00

INTERNATIONAL DELIGHT COFFEE CREAMER 32 OZ. 2 for $6.00

4 For $9.00 BORDEN CUBED, SHREDDED or CHUNK CHEESE 5-12 OZ.

HILLSHIRE ULTRA THIN LUNCHMEATS 8-9 OZ. $3.29

$4.59 Lb. Family Pack Only!

PREFERRED ANGUS BEEF BONELESS TOP ROUND STEAK

TIDE SIMPLY DETERGENT 50-55 OZ. 2 for $7.00

BORDEN CHEESE SINGLES 16 OZ. $2.99

$4.99 Lb. KENTUCKY LEGEND QUARTER SLICED HAM

DELICIOUS TILAPIA FILLET

$7.59 2 Lb. Bag

CLOROX SPLASHLESS BLEACH 77-81 OZ. $3.99

Shop With Us for Many Unadvertised Specials Thru Out the Store

FOOD CLUB SALTINE CRACKERS 16 OZ. 2 For $3.00

$1.79 FOOD CLUB KETCHUP FRIDGE PACK 38 OZ.

NABISCO CHIPS AHOY COOKIES 7-13 OZ. 2 For $5.00

4 For $5.00 GOLDEN FLAKE CHEESE CURLS or PUFFS 6 OZ.

DOWNY LIQUID FABRIC SOFTENER 34 OZ. 2 for $7.00

FOOD CLUB JUMBO BISCUITS 16 OZ. 2 For $3.00

3 For $9.00 TONY'S PIZZERIA PIZZAS 18-20 OZ.

BODY ARMOUR 16 OZ. 2 For $3.00

89¢ POWERADE ENERGY DRINK 28 OZ.

XTRA 2X LIQUID DETERGENT 75 OZ. 2 for $5.00

COKE or COKE PRODUCTS SELECTED - 12 PACK CANS or 8 PACK - 12 OZ. BOTTLES 2 for $9.00

COKE or COKE PRODUCTS SELECTED - .5 LITER 6 PACK 3 for $10

WE NOW ACCEPT •MAJOR CREDIT CARDS •DEBIT CARDS •EBT CARDS WE CASH PAYROLL CHECKS

4 LOCATIONS TO SERVE YOU

CULLMAN AND HANCEVILLE STORES OPEN MONDAY-SATURDAY 7 AM-10 PM OPEN SUNDAYS 9 AM-9 PM

ARAB STORE OPEN OPEN MONDAY-SATURDAY 7 AM-10 PM OPEN SUNDAYS 7 AM-10 PM

HWY 157 WEST OF HWY 31 CULLMAN 739-4310

TOWN SQUARE SHOPPING CENTER CULLMAN 739-4380

U.S HWY 31 NORTH HANCEVILLE 352-4967

U.S HWY 231 NORTH ARAB 586-6567