

Farmers' Exchange

Place unlimited items for sale:

FarmersExchange.com

Used and New Farm Equipment.
Equipment, Land and Livestock Auctions.

Call for Subscription **800.247.7318**

Custom 50 Head Cattle Working System - \$5,800

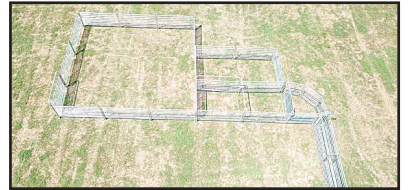
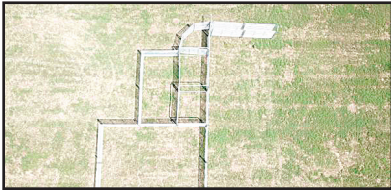

Includes 90 degree sweep tub with slide gate and 20' alleyway. Includes a 10x20 holding pen, attached 10x20 sorting pen with a main 30x30 catch pen.



\$4,300
C&B Hereford Cattle
Squeeze w/Built In Palp Cage



\$2,600
Heavy Duty Custom
Squeeze Chute



\$2,800
C&B Angus Auto
Cattle Squeeze Chute



\$3,450
C&B 160 Bushel



C&B Mobile Grain Bins
3,000 lb. - \$2,600 • 5,000 lb. - \$3,000
6,500 lb. - \$3600



\$3,550
C&B Hereford Chute



C&B FARM + OUTDOORS

13976 Hwy. 72 West, Athens, AL 35611

www.cbfarmoutdoors.com • 256-777-7137

Delivery Available On All Our Cattle Equipment We Sell





1702 Highway 72 East • Athens, AL 35613

256-232-5850

LS Package Deals: Tractor, Loader, Trailer, Box Blade & Cutter



2020 XR4150H

3 Cyl., In-line Vertical, Water-Cooled 4 cycle Turbo Diesel
\$32,592



2020 XU6158C

58HP, 15.8 gal.
\$34,502



2020 XR4140H

3 Cyl., In-line Vertical, Water-Cooled 4 Cycle, Turbo Diesel
\$25,145



2020 LS Tractor MT225HE-24.6HP
Package Deal
\$21,035



2020 LS Tractor MT 125-24.7HP
Package Deal
\$16,876



2020LS Tractor MT 122-21.5HP
Package Deal
\$12,466



2020 XJ2025
3-Cylinder, Indirect-Injection,
Water-Cooled
\$18,654



2020 XR4155HC

3 Cyl. In-Line Vertical, Water-Cooled 4 Cycle Turbo Diesel
\$32,837



2020 XP8101CPS-100.6HP
4WD, CHA, 3 remotes
\$55,136



2020 XR4140
3 Cyl. In-Line Vertical, Water-Cooled 4 Cycle, Turbo Diesel
\$23,816

VIEW OUR COMPLETE INVENTORY AT HANEYEQUIPMENT.COM



OUR SPECIALS OF THE MONTH!



JAY-LOR

D&E is Your **SOURCE**
for Mixers! Huge
IN STOCK Inventory!

H&S



MS3231

Large Inventory
All Styles
In Stock - Call!

H&S



1261 Action Rake
12 Wheel
\$6,850

HAYBUSTER



No Till Drills
With Legume Box &
Lift Cylinder
\$28,500

H&S



GM170
w/scales
In Stock - CALL!

Building on a
Art's-Way
Tradition of Quality



Arts-Way JR50 &
JR75 Grinder Mixers
In Stock
starting \$18,900

S.I. FEEDERS



24' Feeder Wagons
Heavy Duty
Arrow Front
\$6100
with New Tires!

Call Us... Save \$\$\$

MANITOU



JSM Joystick Switch
& Move Hydraulics

MLT 625 H
19.5' lift 5.5k lift
\$77,000

GEHL



RT105 **\$31,000**
RT165 **\$44,800**

Bush-Whacker



ST-180 & MD-144
15' & 12'
Cutters
IN STOCK

Poultry Specials



LVI
BBI

Litter Spreaders
Pulverizers &
Windrowers!
Call Us!

D&E
DON ALLISON EQUIP, INC.

www.donallisonequipment.com
800-669-6450
THE MIXER PLACE!

If you need quality products with non-stop support,
it's time to **TriGreen...**

PRESEASON SAVINGS

Going on now

Truck Loads Arriving Daily

Call Us Today!

EasyCut
3 pt. Disc Mower



Dependable cutting and professional quality.

Swadro
Rotary Rake



Even and consistent windrows

KW/KWT
Rotary Tedders



Powerful rotors turning crops into high quality forage.

Krone machines are customer designed and German engineered for professional hay and forage producers. With their innovation comes efficiency, quality and technology to improve any operation. For a limited time take advantage of these discounts and experience equipment engineered for your performance.



www.krone-na.com

Arab, AL
933 N. Brindlee Mt. Pkwy.
(256) 586-8304

Athens, AL
131 US Hwy 31 S
(256) 232-2131

Columbia, TN
2409 Pulaski Pk.
(931) 388-1557

Cookeville, TN
1490 Interstate Dr.
(931) 526-8544

Cullman, AL
3920 AL Hwy 157
(256) 739-5601

Dickson, TN
707 Henslee Dr.
(615) 229-2400

Fayetteville, TN
2894 Huntsville Hwy.
(931) 433-5620

Florence, AL
3613 Florence Blvd.
(256) 757-9080

Franklin, TN
340 9th Ave N
(615) 794-8187

Hendersonville, TN
133 N. Shackle Island Rd.
(615) 824-9726

Huntsville, AL
4550 Research Park Blvd.
(256) 830-4020

Jasper, AL
3700 Industrial Pkwy.
(205) 384-3058

Leighton, AL
1160 Sockwell Ln
(256) 446-5929

Manchester, TN
812 Interstate Dr.
(931) 728-5400

Mt Juliet, TN
10768 Lebanon Rd.
(615) 754-2600

McMinville, TN
305 Shangri La Ln.
(931) 668-1784

Pelham, AL
3311 Pelham Pkwy
(205) 605-0412

Scottsboro, AL
26685 John T Reid Pkwy.
(256) 259-0704

Winchester, TN
176 Blair Pond Rd.
(931) 967-5144

* Discount amount based on specific machine type & model. Discounts cannot be combined with low rate finance offers. Krone® is a registered trademark of Maschinefabrik Bernard Krone GmbH.
12121 Forest Park Dr., Olive Branch, MS 38654 • (662) 913-7171



www.cbfarmoutdoors.com



C&B FARM + OUTDOORS

13976 Hwy. 72 West, Athens, AL 35611

www.cbfarmoutdoors.com

256-777-7137



Delivery Available On All Our Cattle Equipment We Sell

Cullman, AL • 256-739-5601



JD W48R - \$6,900



JD 652R - \$9,500



JD 35G - \$46,500



JD 333G - \$75,000

JD W48R Comm. Walk-Behind, 2019, demo, 58 hrs.....\$6,900
 JD 35G Mini-Ex, 2019, 120 hrs, long arm, hyd. thumb\$46,500
 JD 333G, CTL, 2019, Cab, Hi-Flo\$75,000
 JD 652R QuikTrak, 2020, demo, 125 hrs\$9,500
 Krone AM323S, 2015, 10'\$6,500
 Frontier RC2060, like new, 5' rotary cutter\$1,200
 JD Z930M, 2018, 1082 hrs., 60" deck.....\$6,199
 JD Z950R, 2018, 1000 hrs., 60" deck\$7,299

JD 559 Baler\$22,500
 Toro 22472 Trench Filler.....\$3,500

JD Z915E, 2019, Demo, 60" Deck, 49 hrs.....\$7,900
 Blue Diamond 72X, rotary cutter, skid steer, 6'\$4,800

McMinnville, TN • 931-668-1784



Jacto A-500 - \$6,900



Kubota B2100 - \$5,995



JD 60G - \$54,500



NI 4308 - \$2,200



JD 5090E - \$52,000

Cookeville, TN • 931-526-8544



JD 630 Moco - \$9,500



JD 5065E - \$18,000



Krone AMR320 - \$11,000



JD Z737 - \$2,900



Kinze 3600 - \$45,000



J&M 750 - \$22,000

JD Z737, 2006, 54" deck, 500 hrs, Stk#1029080.....\$2,900
 Land Pride RBT4096, 3pt., hyd. blade.....\$1,900

Kubota M9540, 2006, cab, loader, 3000 hrs.....\$30,000
 JD 5075E, 2018 open station, loader, 4WD, PR, 110 hrs.....\$34,500

Manchester, TN • 931-728-5400



Case IH 1250 - \$34,900



Kubota M7-151 - \$89,900



JD 5065E - \$39,900



JD 6140M - \$94,500

JD 5065E, loader, cab, 400 hrs.....\$39,900
 JD 5055E, open station, 4WD, loader, 80 hrs.....\$29,900
 JD Z997R, 60", 400 hrs., 2016\$10,900
 Great Selection of Used Implements... Call for Info
 JD 6170R.....\$114,000
 JD 9500.....\$23,900
 JD 1560 Drill, no-till, 15'.....\$28,900
 JD 4830.....\$85,000
 JD HX10.....\$5,500

JD 4030, 2WD.....\$7,995
 Hardi Sprayer.....\$8,500

JD 643 Corn Head\$4,900
 Hesston 5580 Round Baler\$3,500

Leighton, AL • 256-446-5929



Kubota RTVX1100C - \$16,500



JD 855D - \$12,900



Case IH 7230 - \$119,900



JD HX14 - \$9,950

Int 986, 1977, 117 hp\$7,900
 A&L F505 Grain Cart.....\$3,500
 JD R4038, 2017, self propelled, 767 hrs\$255,000
 JD R4038, 2018, 623 hrs\$329,000

JD S690, 2013\$279,000
 JD 825i, camo, PS, S2.....\$19,450

Fayetteville, TN • 931-433-5620



Case IH JX75 - \$24,000



JD 6320 - \$45,000



MF 431 - \$8,999



JD 3025E - \$17,999

Case IH 370 Disk Harrow, 34'\$30,000
 Vermeer VR1022 Rake, 10 wheel\$4,800
 Frontier RC2084 Rotary Cutter\$3,200
 Vermeer Rebel 5400\$7,900
 JD 459E,\$12,000
 M&W Rake, 8 wheel\$2,500
 Case SBX540, small sq bale.....\$7,900
 JD MX10\$6,200

Frontier DM5070.....\$5,800
 Case IH MX285.....\$68,000

Huntsville, AL • 256-830-4020



JD 9870STS - \$82,500



JD 6110M - \$86,300



MacDon FD75-40 - \$45,000



JD 569 - \$25,000



JD 1790 - \$68,000



JD 323E - \$29,900

Fae Mulch Head.....\$15,000
 JD 1795, 2015, Stk#1028977.....\$125,000
 JD R4038, 2014, Stk#1029112.....\$110,000
 JD 6500, hi cycle, 1996, 3781 hrs\$15,000

Athens, AL • 256-232-2131



JD RSX 860i - \$8,900



JD 5200 - \$6,750



JD 5055E - \$35,950



JD 5090E - \$59,900

- JDZ930A \$4,950
- JD 2210..... \$7,500
- JD Z915E, 48", 75 hrs..... \$4,950
- Toro Grandstand \$4,600
- JD 1025R, 98 hrs., loader..... \$13,900
- JD 3025E..... \$16,500

JDZ930M, 2015, 550 hrs..... \$6,500 Toro ZMaster 6000, 60" cut, 2014 \$3,000

Columbia, TN • 931-388-1557



MF 165 - \$4,500



JD 5055E - \$22,500



JD 8345R - Call



J&M 1051-22S - \$27,500

Hustler X-One, 60", Stk#1027919..... \$6,995
Farm & Ranch Pasture Seeder, 4'..... \$1,000

Spray Coupe 4640, 2004, 2300 hrs..... \$33,500
Frontier RC2060, 2017..... \$800

- (4) JD Z960M, 2018, contact Shane, 72" cut, 35hp..... \$4,995 ea.
- JD 3032E, 2018, loader, 298 hrs. one owner \$18,900
- JD Z970R, 2018, 660 hrs., 60" cut, contact Shane \$6,995
- JD 1025R, 2017, TLB, 60" deck, 165 hrs.. \$19,800

Mt. Juliet, TN • 615-754-2600



JD 5400 - \$13,500



JD M15 - \$19,250



NH T475 - \$39,500



Dixie XFD2600 - \$5,099



JD Z950 - \$5,500



NH BR7080 - \$21,500

Scottsboro, AL • 256-259-0704



JD S690 - \$265,000



JD 5100E - \$53,500



JD 6700 - \$29,500



Brent 1084 - \$20,500

JD 6700, 60' booms, 15" nozzle \$22,500
JD 843, 1992, 30" rows, field ready..... \$7,500

Gravity Wagon, 12 ton \$2,500
JD 7000, 6 row, 30", finger pickup, rigid frame..... \$6,500

- JD 7300, 1991, 6 row, 30" rows, vacuum..... \$5,000
- JD 458, 2010, silage special, 6520 bales \$16,500
- JD 893, 2003, 30" spacing..... \$14,500
- Krone KW552T, 2019, 4 basket, 2 to choose.. \$7,200 ea.
- JD 559, 2014, wrap and twine, 3000 bales \$26,000
- JD 9760, 2004, duals, PRWD, 2322 sep. hrs. \$58,500
- JD 9500, 1997, 3936 sep. hrs..... \$23,500
- JD X350, 2019, 51 hrs., 42" cut, bagger..... \$2,800

Winchester, TN • 931-967-5144



JD HX20 - \$14,500



Horst CHC4WS-36 - \$5,250



JD Z970R - \$6,000



Kuhn Knight 5143 - \$14,500

Used Lawn & Garden Tractors CALL
Commercial Zero Turn Mowers..... CALL
JD 444 Corn Head, 30" row..... \$1,500

M&W HC-6..... \$2,000
Frontier WR2010E HP Wheel Rake, 10 wheel... \$4,500
NH HT152 Rake \$4,900

- White 6182 Planter \$13,500
- JD 960 Field Cultivator..... \$4,900
- Buffalo Flail Mower, 20'..... \$3,500
- JD 1018 Rotary Cutter..... \$3,950
- NH 851 Baler..... \$1,700
- Kuhn GF5001THA Tedder..... \$4,500
- Miller Nitro 6300..... \$239,000
- (2) JD 630F Headers, 2017, just in, low hrs..... \$27,000 ea.

Florence, AL • 256-757-9080



Vermeer 804 HDS - \$2,500



Hesston PT7 - \$1,000



Bush Hog 287 - \$2,800



JD X730 - \$7,499

- JD Z920A, 48" \$3,800
- JD Z920M, 87 hrs..... \$6,500
- JD Z930M, 57 hrs., 2019, bagger..... \$9,500
- JD Z950, 933 hrs., 60" \$4,500

Arab, AL
933 N Brindlee Mt. Pkwy
(256) 586-8304

Franklin, TN
340 9th Ave N
(615) 794-8187

Murfreesboro, TN
464 Middle TN Blvd
(615) 890-6258

Dickson, TN
707 Henslee Dr
(615) 229-2400

Hendersonville, TN
133 N. Shackle Island Rd
(615) 824-9726

Pelham, AL
3311 Pelham Pkwy
(205) 605-0412

Jasper, AL
3700 Industrial Pkwy
(205) 384-3058

LOW RATE FINANCING AVAILABLE

Contact any of our stores for details

SALES - RENTAL - LEASE

DECATUR CONTAINER

5375 Marsha Ave. Decatur, AL 35603

888-751-3802

Providing Quality, Low-Cost Storage Solutions Since 1995



For Rent or Sale



Mobile Offices

- 8' widths
- 20'-40' lengths
- With or without AC
- Custom Built

Sale Or Rental



20'x8'x8½'

Sale Or Rental



40'x8'x8½'

Sale or Rental



40'x8½'x9½'

Used Shipping Storage Containers

Call Tommy St. John or Neal Sellers

Office (256) 751-3800 • Email: Sales@DecaturContainer.com

Animals

Place your ad: 800-247-7318

P A I R O F H A F L I N G E R M A R E S with wagon and harness, extra nice and broke. (931)728-5490; (931)728-4277.

R E G I S T E R E D P O L L E D H E R E F O R D B U L L S for sale. (931)527-3392.

C O R N F E D H O L S T E I N B E E F C A L V E S, for March delivery to harvest. (615)618-0541.



P R E M I U M W A G Y U / A N G U S B U L L, mild mannered bull for sale, half Wagyu and half Black Angus, 14 months old, our ranch will be sad to see this bull go, \$ 2 , 5 0 0 . (615)504-9784.

F O R S A L E , R E G I S T E R E D B l a c k A n g u s b u l l s, 17-18 months old, good EPD's, frame, length, disposition. Fifty years of selection for the best. Turrentine Angus, Shelbyville. (931)607-8950.

B L A C K A N G U S B U L L S A N D C O W, they qualify for Ag enhancement program in TN. 1 registered and 1 unregistered Bull and 1 cow for sale. (931)332-2061.



C O R R I E N T E C A T T L E for sale, bulls, heifers and roping cattle available. Call, (615)459-7773. Leave message, I do not have cell phone. Thank you.

W A G Y U H E I F E R S for sale. (256)714-6182.



O V E R 3 0 R E G I S T E R E D R E D A N D B L A C K A N G U S B U L L S A V A I L A B L E, 13 months old, 1000+ lbs. and ready for work. \$1,495 and up. Proven bloodlines for calving ease and performance. Located in Rome, GA, 20 miles past Centre, AL. Joe Gibson, (706) 506-3026. gibsoncattle.com

S E R V I C E A G E B L A C K B U L L S for sale, top bloodlines with excellent EPD's. Whiteoak Angus, (931)589-2759.

Y O U N G L I M O U S I N B U L L S A N D H E I F E R S for sale, purebred, outstanding bloodline. If you can't sell to your neighbor, you can't sell to anyone. Text for picture. Tullahoma, TN. Call, (931)455-4978; (931)571-0807.

Aisles & Aisles & Aisles

of IH & CaseIH Tractor Parts
New, Used & Remanufactured



The Largest Exclusive
IH & CaseIH Used & Rebuilt
Parts Inventory in North America

Bates Corporation

12351 Elm Road Bourbon, IN 46504

Call
1-800-248-2955

www.batescorp.com

HAY DAY

Friday, May 14th • 10:00AM - 4:00PM

115 Patrick Road, Fayetteville, TN 37334

Rain date: May 21st



JOHN DEERE



*Come see our
equipment in action*

*Try them out and
ask the experts*



RSVP to WilliamSimmons@TriGreen.com by May 4th.



TRIGREEN
EQUIPMENT

2894 Huntsville Hwy. • Fayetteville, TN 37334 • 931-433-5620



Check out our full lineup of ASV Equipment!

ASV Posi-Track and skid-steer loaders are designed to help you work in more places and in more conditions so you can get more done every day. They are respected for their power, performance and serviceability. Each ASV machine gives you:

- Best in class traction, performance, and speed.
- Industry-leading ground clearance.
- Unparalleled performance in any condition.
- World-class operator stations.
- Industry-leading serviceability for the highest productivity.



All ASV machines are available with a full line of performance-matched attachments so you can handle a wide range of jobs, whether you work in construction, agriculture, land management, forestry or landscaping.

www.dixiediesel.com

Authorized dealer for:



REPAIR & PERFORMANCE SPECIALISTS

- Ford Power Stroke
- Dodge Cummins
- GM Duramax

(800) 523-4621 • (931) 381-1647

200 E. 16th Street • Columbia, Tennessee 38401

REGISTERED BLACK ANGUS BULLS for sale, fully TAEP qualified, A-I sired out of great cow families, gentle, good EPD's. Cedar Ridge Angus, Pulaski, TN. (256)508-2874. See Cedar Ridge Angus on Facebook.

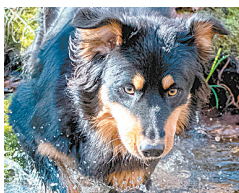

BLACK-TAN ENGLISH SHEPHERD FARM DOGS. Natural Heelers, eradicate vermin, drive cattle, protect property. Natchez Trace Strain. (931)724-1167.



REGISTERED POLLED HERFORD BULLS for sale. (931)527-3392.

REGISTERED ANGUS BULLS, qualify for TAEP, 12-20 months, several AI sired, enhance black magic, upward growth fund, rampage, genomic tested EPD's, good performance. (931)510-1104.

ANGUS BULLS, by Bronco; Black Pearl; Enhance; Manning; LPF weigh up!; Discovery, \$1,800-\$3,500. Discounts for multiples. Monterey, TN. (931)267-6813.

PREMIUM WAGYU BULL, local Tennessee free range grass fed Premium bull for sale, 96% Wagyu, 5 years old, approximately 1,600 pounds, \$2,000. (615)504-9784.

FOR SALE REGISTERED BLACK ANGUS BULLS, 50k tested and will qualify for the full \$1,600 TAEP money, all are AI bred. Crawford Angus. Lewisburg, TN. (931)205-2450; or, (931)359-2633.

REGISTERED HERFORD BULLS for sale, gentle disposition, great bloodlines, polled and horned, service age, starting at \$1,500. (931)703-7573, leave message.

FULL BLOOD BLACK WAGYU COWS for sale, heifers, bulls, and embryos. (256)541-9246.

FINISHED HOGS, for immediate harvest, \$1.10 per pound. (615)618-0541.



LAKE AND POND FISH FOR STOCKING. Bass, Bluegill, Shell Cracker, Catfish, Grass Carp, Minnows and Other Species. Aerators and Fountains. We deliver! Call for prices! (615)977-0752.

A SPLIT ABOVE THE REST

Introducing The TM Warrior 30"

The strongest splitter for the money in the country. **PERIOD.**

TM MANUFACTURING
Making Wood Splitting Simple

FOUR MAMMOTH DONKEYS for sale, Jack, two Jennets, Jack colt, \$1,500 for all. (256)497-8144.

Farm Equipment Specials



JD 7000, 4 row, 36" rows, new no-till & seed disc, been thru shop, Stk#3354 - **\$5,250**



JD 7000, 4 row, 36" wide, dry fertilizer, been thru shop, field ready, Stk#3165 - **\$5,850**



JD 7200, 2 row, no-till, new seed disc & scrapers, corn & bean meters, Stk#2661 **\$3,500**



JD 7000, 4 row, 30", dry fert., totally rebuilt, excellent, hard to find size, Stk#3270 - **\$6,850**



JD 7000, 6 row, 30", been thru the shop, very good, liquid fert., Stk#3219 - **\$7,250**



Kinze PT4, 4RW, no-till, liquid fert., new seed disc, squeeze pump, been thru shop, Stk#3131 - **\$7,250**



Kinze 2000, 6/11, been thru shop, KM1000 monitor, field ready, Stk#3284 - **\$19,500**



JD 750, 15', 7.5" spacing, good blades & boots, very good shape, Stk#3263 - **\$16,500**



NH 678, 5x5, twine only, 540 PTO, belts good, auto wrap, standard pickup, Stk#3275 - **\$6,850**



M&W Drillmaster, 7" spacing, 7' wide, 3 pt., small seed box, good disc, Stk#3216 - **\$5,950**



MF 33, 18 hole, 7" spacing, hyd. cyl & hoses, good solid drill, Stk#3290 - **\$2,950**



NH 353, hammers good, turned one time, good shape, not rusted out, Stk#3279 - **\$5,250**



JD 240, 5' cut, excellent shape, new blade, good curtain, 540 PTO, very nice, Stk#3259 - **\$4,550**



Haybuster 107, no-till, 10', good blades, good shape, Stk#3282 **\$11,500**



Frontier WR1010, 10 wheel, good tire & hoses, field ready, Stk#3345 **\$3,750**



Kuhn GA300GT, 9', 540 PTO, pull type, very good condition, ready to go, Stk#3327 - **\$3,450**



NI 324, 2RW, 540 PTO, elevator straight, has cyl & hoses, Stk#3228 **\$3,650**



NH 616, 7' 10", 540 PTO, good cutterbar, runs smooth, excellent shape, Stk#3262 - **\$4,950**



Athens 93, 12', very heavy built, ready to go, good blades & bearings, Stk#3082 **\$3,950**



Adams A-915, 5 ton, pull type, dual spinners, high rise, ground driven, Stk#3248 - **\$9,250**

Killbros 350, on Killbros running gear, Stk#1680.....	\$2,900	M&W Drillmaster, 7" spacing, 7' wide, 3 pt., small seed boy, Stk#3216.....	\$5,950
NI 4150 Hay Rake, 9', very good shape, Stk#3019.....	\$2,750	Case IH 7140, 2WD, 18 spd., 4 reverse, 3 remotes, Stk#2103.....	Just In Call
M&W RC456, 10 wheel, not all welded up, Stk#3011.....	\$1,450	A&L 700, 700 bushel, not rusty, good roll tarp, Stk#3174.....	\$10,500
JD 7000, 4 row, conversion, excellent, Stk#3018.....	\$6,850	IH 155 Manure Spreader, single beater, 540 PTO, field ready, Stk#3291.....	\$3,950
JD 643 Corn Head, 6 row, 30", late model Stk#2792.....	\$6,250	MF 33, 18 hole, 7" spacing, good solid drill, Stk#3290.....	\$2,950
J&M Header Cart TB6000H-38, 38', electric brakes, Stk#2885.....	\$5,950	JD 643, 6 row, 30", low tin, nice straight head, Stk#3126.....	\$5,700
NH 256, 9', very straight, late model, Stk#3067.....	Call	JD 920, 20', full finger auger, has all poly fingers, Stk#3128.....	\$8,750
JD 920, flex head, 20', straight, Stk#3125.....	\$5,850	JD 643, 30" spacing, field ready, Stk#3093.....	\$6,650
NH 570 Square Baler, heavy driveline, low use, Stk#3213.....	\$7,850	JD 915, 15', good cutterbar, field ready, Stk#3184.....	\$5,450
Case IH 7140, 2WD, 18 spd., 4 reverse, 3 remotes, Stk#2103.....	Just In Call		



JD 4450, quad range, CHA, 2WD, 2 remotes, very good running, Stk#3306 - **Call for Price**

Newman Farms

www.newmanfarms.net

Cleveland, TN

Call 423-595-5715 or 423-464-5303

BUYING *Quality* USED EQUIPMENT



Spra Coupe 7460 2009, 2050 hrs, 2WD, 200 HP **\$52,500**



JD 6330 2006, 2500 hrs, 16/16 PQ, 2 remotes **\$64,500**



JD 6120M 2017, 2074 hrs, 24/24 PQ, 3 sets remotes **\$69,500**



JD 5055E 2017, 184 hrs, 55 HP, MFWD, 12 spd trans **\$42,500**



JD 5320 2004, 2857 hrs, 4WD, 65HP **\$17,900**



JD 5075E 2018, 381 hrs, 4WD, 75 HP **\$35,500**



Case IH D40 2006, 380 hrs, MFWD, 40HP **\$25,900**



JD 3025E 2017, 33 hrs, 4WD, 24HP, like new **\$17,900**



JD 2032R 2018, 151 hrs, MFWD, hydro, 32 HP **\$23,900**



Ford 1720 1998, 2WD, 28HP, runs good **\$5,450**



JD 1023E 2020, 4WD, 15 hrs, JD 120R loader **\$15,900**



JD 770 30 HP, 2WD, 60" deck **\$6,950**



JD 825M 2018, 84 hrs, 4WD, roof **\$14,500**



JD 590i 2018, 104 hrs, 4WD, roof & windshield **\$12,900**



JD RSX860 2018, 23 hrs, 4WD, PS, roof & windshield **\$12,900**



JD 865M diesel, 2019, 462 hrs, full cab **\$17,900**



2013 Kubota M7040 Stolen!!! 580 hours, serial #52034 **REWARD! CALL FOR DETAILS!**



JD 590E 2019, 109 hrs, fuel injector **\$9,750**



Haybuster 107 pull type, 75" spacing, small seed box **\$10,900**



Kinze 3500 8/15 rows, 4200 acres, field ready **\$44,500**



JD 1590 2016, 15', 75" spacing, standard seed box **\$39,500**

Bush Hog Commercial & Mulicity Discounts Available

www.eaglevilleimplement.com

Reasonable Delivery Available Anywhere!

Come See Why We Are The Largest Independent Bush Hog Dealer In The USA!



Bush Hog 1812 - 12', laminated tires - **\$11,750**



Bush Hog 1815 - 15', laminated tires - **\$15,250**



Bush Hog 2215, laminated tires - **\$17,500**



Bush Hog 2815 - 15', laminated tires, deck rings - **\$20,500**



Bush Hog 3815 - 15', laminated tires - **\$21,500**



Bush Hog 4815 - 15', 8 foam filled tires - **\$24,500**



Bush Hog 12820 - 20', 8 foam filled tires - **\$24,500**



Bush Hog 3308 heavy duty, 8' - **\$8,250**



Bush Hog Tillers - 50"-92" available, gear drive, **Starting at \$1,850**



Bush Hog HDTH8 - 8', 3 pt. - **\$6,250**



Bush Hog 3510 heavy duty, 10' - **\$10,250**



Bush Hog 2310 medium duty - **\$8,450**



Bush Hog BH216 - medium duty, 6', 3 pt. - **\$2,950**



Bush Hog ZT's - 49" - 73", 22HP - 38HP, 3 yr. warranty Kawasaki & Kohler - **Starting at \$6,250**



Bush Hog BH217 - 7', medium duty, 3 pt. - **\$3,950**



Bush Hog BH316 - 6', heavy duty, 3 pt. - **\$3,650**



Bush Hog BH317 - heavy duty, 7', 3 pt. - **\$4,950**



Bush Hog XLRR1022 - 10 wheel, one year warranty - **\$6,750**



Bush Hog HT417H - hydro fold, one year warranty - **\$6,500**



Bush Hog DHM9 - 9', one year warranty - **\$9,550**



Bush Hog DSP10 - 2 1/4 cu yd capacity, 39" depth - **\$5,450**

All Bush Hog Cutters carry a 10 year gear box warranty. The Way Your Hometown Dealer Should Be!



Call Us Today! (615) 274-2200

775 South Main Street Eagleville, TN 37060



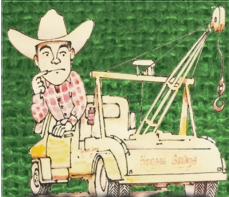

HONEA'S Garage

Your Source For Work Trucks For Over 60 Years!!!

931-425-6176 Used Trucks : New, Rebuilt & Used Truck Parts

If you don't see what you need on my website, call me! I probably have it!



2008 Ford F-450
auto, 12' hydraulic dump bed, w/new pump, 144k miles, Stk#B2008
Call for price



International 4300,
w/16' Dump Bed, only 54k Miles, Auto, New Floor, New Hoist, New Hydraulic Pump, Stk#H-7051
Call for price



International 4300 DT466
Auto, A.C., Air Brakes, 8' CA, 120K Miles, Stk#J2006
Call for price



International Tandem on Spring Susp.
10 speed, 530 IH, 197K Miles, Air Brakes, 22' Steelbed, Stk#1503
Call for price



(2) To Choose Chevrolet Tandems
C7CAT Engines, Auto, Walking Beam Suspension, Stk#82006 & Stk#82005
Call for price



International 4300
DT466, Auto, Air Brakes, 50k Miles, Grapple Knuckle Boom, Stk#A-20105,
Call for price

HoneasGarage.com • BigHatCattle.com

REGISTERED RED ANGUS bulls and heifers for sale, good performance, EPD's, bloodlines, low birth weight. (205)466-5090; (205)359-0154; (205)466-7612.

CUSTOM TARPS FOR hoop buildings, available in 11 different colors. We also offer hay tarps and pond liners. Cover your investment, (859)375-5268.

Building Products

Place your ad: 800-247-7318

SIX BLUE HEELER / RED HEELER MIX PUPPIES. Very cute and friendly, kid raised, very unique markings, born 12/30/2020, \$400. (270)887-5939 ext. 2.

CUSTOM TARPS FOR hoop buildings, available in 11 different colors. We also offer hay tarps and pond liners. Cover your investment, (859)375-5268.



WOODMASTER OUTDOOR WATER FURNACES, heat your home or shop, EPA approved clean burning, parts in stock, financing available. In TN call Harold, (931)484-8890; in KY call Dave, (859)265-0793.

Announcements

Place your ad: 800-247-7318

DECALS & DECAL SETS FOR HEAVY CONSTRUCTION & AG EQUIPMENT

Affordable Decals and Safety Decals. Prompt. Knowledgeable Reliable Service. www.QuipCal.com; Call, (215)536-5339; email:info@customersvicescompany.com.

FOR SALE, 30 two year old bulls and 200 young cows and 200 heifers. McBee Angus Ranch. Tom, (931)307-6423, cell; (931)967-1715, office.

MILLER FARMS, Angus Beef from the farm. 100% natural, non GMO, hormone and antibiotic free. Whole, halves or by the pound. Slaughtered and packaged. (931)593-3702.

Attachments

Place your ad: 800-247-7318

7' GRADER BLADE, tilt, angle and reverse, used very little, \$350. (615)708-9276.

TWO IRRAFRANCE IRRIGATION REELS with PTO pump. (256)283-1389.

18.4-38 TRACTOR TIRE on JD rim, 30% tread, \$300. (931)934-2028.

Chemical Applicators

Place your ad: 800-247-7318

TIFONE VANGUARD NURSERY SPRAYER. pull type, 540 PTO, 400 gallon, \$300. 3 point cone fertilizer spreader, \$100. (931)934-2028.

Components

Place your ad: 800-247-7318

CALL 1-800-247-7318. It's where all the Farmers place their ads.

Construction Equipment

Place your ad: 800-247-7318



1998 TEREX TA64 for sale with 64' reach, only 1,587 hours, \$14,5000. Lawrence County. (931)762-3597.

Dave's Sawmill Sales

Ask Us About Our New Patriot Mill



HUD-SON SAWMILLS, FOR THE WORK YOU DO.

We manufacture a number of sawmills, starting with our Sawyer Model at just

\$2,495

UNIFOREST WINCHES

Starting at **\$2,795**

For more information or a free brochure, call:

In Kentucky Call Dave in Lawrenceburg
859-265-0793

In Tennessee Call Harold in Crossville
931-484-8890



ONLINE ONLY AUCTION Closes Monday, March 8th @ 10am

3 Bed 3 Bath House & Shop on +/- 3.34 Acres
1282 E Roarks Cove Rd, Decherd, TN 37324
Selling for the Estate of Danny Hall

PREVIEW: Saturday, March 6th 10am-2pm or By Appointment

Patrick Lynch: Attorney For The Estate 931-967-2228

Directions: From Winchester take S College st then turn left onto Hwy 64. Continue for 16 miles then turn right onto E Roarks Cove Rd. Property is on the right.



Spacious 3 bed 3 bath house and shop on +/- 3.34 acres in beautiful Roarks Cove. This house has a large kitchen with views of the mountains, vaulted ceilings, hardwood and tile floors, living room, den, utility room, sun porch, master bed and bathroom, back deck, partially finished walkout basement, central heat and air, city water, and a large 2 car carport. The 30' x 48' shop has concrete floors, sliding garage doors, electricity, and plenty of work stations. This house is located 15 minutes from Nissan and less than 5 minutes to I-24!

**Terms on Real Estate: 10% down on day of sale, balance on or before 30 days.
Everything Sold As Is With No Warranties Expressed or Implied.
NO BUYERS PREMIUM!!!!**

Contents of this ad were derived from sources believed to be correct but not guaranteed. Online terms and conditions take precedence over any printed material.



"Complete Auction Service"
WINTON AUCTION & REALTY

Bill Anderton, Owner, Firm Lic. #88
On the Square, Winchester, Tenn.

931-967-3650



2 PART ONLINE ONLY AUCTION Closes March 9th & 10th, 2021 @ 7pm

Truck, Trailers, Boat, Huge Collection of Tools, Mowers, Guns, Ammo, Knives, Hunting Gear, Coins, Paper Money, Household Furniture, AND MUCH MORE!

BID NOW ONLINE ONLY AT www.wintonauktion.com

PREVIEW: Saturday, March 6th 10am-2pm (Rain Day, March 7th 10am-2pm)

PICKUP DAY PART 1: Friday, March 12th 1pm-5pm

PICKUP DAY PART 2: Saturday, March 13th 10am-5pm

1282 E. Roarks Cove Rd, Decherd, TN 37324

SELLING FOR THE ESTATE OF DANNY HALL

PATRICK LYNCH: ATTORNEY FOR THE ESTATE 931-967-2228



Check out www.wintonauktion.com or www.auctionzip.com for complete list and pictures!

**Terms: Cash or approved check due on pickup day.
Everything Sold As Is With No Warranties Expressed or Implied.
10% Buyers Premium.
All State & Federal Firearm Regulations will be strictly enforced.**

Contents of this ad were derived from sources believed to be correct but not guaranteed. Terms and conditions posted on www.wintonauktion.com take precedence over any printed material.

“Complete Auction Service”

WINTON AUCTION & REALTY

Bill Anderton, Owner, Firm Lic. #88
On the Square, Winchester, Tenn.
931-967-3650







AT AUCTION

Saturday, March 27th at 10am

+/- 55 Acre Farm w/ House in 7 Tracts
Live Onsite Auction w/Online Bidding Available
460 Walls Ln, Decherd, TN 37324

Directions: From the Square in Winchester, take S College St then turn left onto Hwy 64. Turn Left onto Oak Grove Rd then right onto Walls Ln. Live auction held on Tract 2.

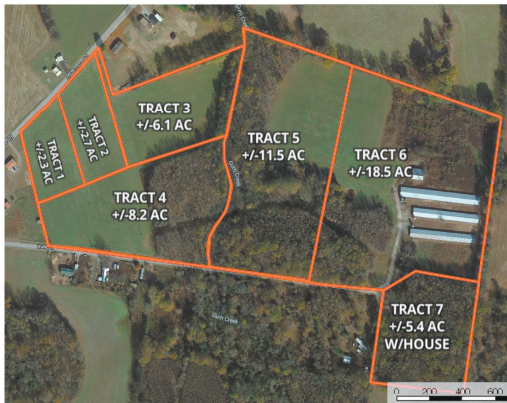
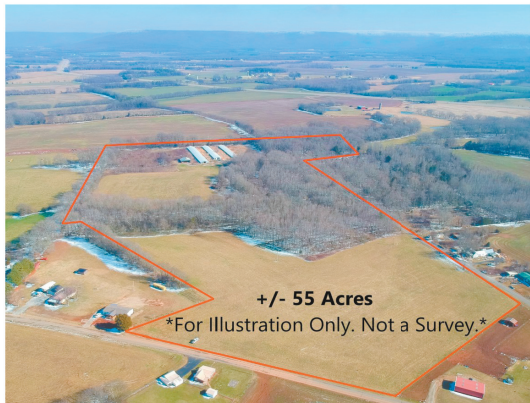

+/- 55 Acres in 7 tracts ranging from 2 acres to 18 acres and a small house in the Oak Grove community. Property is being offered in 7 individual tracts or as a whole. Property has city water and power available on Walls Ln and Oak Grove Rd and offers several potential building sites. This property is less than 10 minutes to Nissan and I-24. Sold unrestricted.

- Tract 1 - +/- 2.3 acres:** Open pasture with 292' of frontage on Oak Grove Rd.
 - Tract 2 - +/- 2.7 acres:** Open pasture with 264' of frontage on Oak Grove Rd.
 - Tract 3 - +/- 6.1 acres:** Mostly open pasture with some woods, 30' of frontage on Oak Grove Rd, and frontage on Gum Creek.
 - Tract 4 - +/- 8.2 acres:** Approximately half in open pasture and half in woods, 789' of frontage on Walls Ln, and frontage on Gum Creek.
 - Tract 5 - +/- 11.5 acres:** Over half is in woods, open pasture on the northeast portion, 420' of frontage on Walls Ln, and frontage on Gum Creek.
 - Tract 6 - +/- 18.5 acres:** Mostly woods with open pasture in northwest portion, 443' of frontage on Walls Ln, 3 chicken houses, and a shed.
 - Tract 7 - +/- 5.4 acres:** Mostly in Woods, 1020 sq. ft. house, and 30' of road frontage on Walls Ln.
- *Survey in progress and will be made available day of sale**

Bid online at <https://www.wintonauction.com> or live onsite day of sale

Terms on Real Estate: 10% down day of sale, balance on or before 30 days.
We Reserve the Right to Regroup as We See Fit.
NO BUYERS PREMIUM!!!!
Everything Sold As is With No Warranties Expressed or Implied.

Houses built before 1978 are subject to lead based paint. In accordance with federal law, all potential buyers will be allowed 10 days prior to sale to have house inspected at their expense or a form will be signed day of sale waiving rights.
Contents of this ad were derived from sources believed to be correct but not guaranteed. Sale day announcement take precedence.



"Complete Auction Service"

WINTON AUCTION & REALTY

Bill Anderton, Owner, Firm Lic. #88
On the Square, Winchester, Tenn.

931-967-3650



Lots More Farm Equipment For Sale (Most Used On My Farm)



Mack Tandem Dump
\$10,750
Good truck



Hitachi Zaxis 210 LCN
\$82,500
4,400 hrs, hyd. thumb, very nice



2007 Mack - \$27,750
No debt, no regin, 1 w/rebuilt
new engine



Kubota SVL 75-2 \$33,250
1200 hrs.



Case 480E - \$18,750
1300 hrs., cemetery owned



JD 455 G - \$21,750
Pedal Steer, 4000 hrs., 1 owner



2000 JCB 803 Plus
\$14,750
Perkins eng., 2337 hrs.



Cat 908 Rubber Tire Loader - \$32,750
Runs good,
quick attach loader



JD 7220 - \$42,500
4x4, MFWD,
3 set remotes, left hand reverse



NH 4630 - \$18,750
1,200 hours, runs great



JD 8310 - \$47,250
4WD, good cond.



Komatsu D4 31 PX Dozer
\$25,750
Runs great



JD 550G - \$28,500
6 way blade, with root rake,
good UC



'92 Case 1550 Dozer
\$19,750
6 way, runs good, Cummins eng.



Cat 85C - \$27,500
good machine, tracks in
good condition



Lowboy Triple Axle - \$16,750
35 ton



Caterpillar 112F Road Grader \$12,750
Scaffles, county owned,
runs great



Case 650K Dozer
\$32,750
4000 hrs., 6-way



JD 4450 - \$24,500
Quad range trans,
4 remotes



JD 450G - \$27,750
1800 hrs, Series 4,
runs good

- Tye Stubble Drill, totally rebuilt, small seed attachment \$8,750
- Ford L9000, Cat engine, big air compressor, boom truck, with service bed \$12,500
- 7200 Maximerge JD No Till Planter, 38 inch rows, w/fertilizer, w/markers \$3,250
- International Dump Truck, tandem axle \$17,750
- JD 4640, 1 owner, Quad range, 6400 hrs., new tires \$19,750
- Load Max 36 ft., w/hydraulic lift \$10,750
- Midland 6 yd. Dirt Scoop, very nice condition \$6,850
- Cat 312B Trackhoe, w/ripper, good UC, runs good \$16,750
- JCB, 803 plus, mini excavator, great 2331 hrs., plumb for hyd \$15,750
- (3) Several Tandem Wheel Tri-Axle, Double Axle Dump Trucks, Int. and Fords Call
- Lull 644B-42, Cummings diesel, operates well \$21,750
- Fruehauf Equipment Trailer, 48' w/5' dovetail, w/side toolboxes \$18,750
- GMC Boom Truck, DSL, w/digger, great for metal building installations \$10,500
- JD Rubber Tire Loader, w/ bucket \$21,700
- Move All Equipment Trailer, w/winch, hydraulic dove tail \$12,750

Call Gary 256-335-4919 Florence, Alabama
Used Trucks Plus TTL

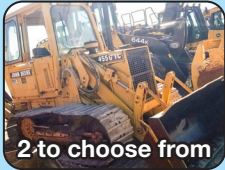

2 to choose from

JD 455G
Starting at \$22,500
with backhoe & cab,
2080 hrs, 1 owner



2019 Delta 28' - \$6,250
w/tilt down, 7,000 lbs.,
almost new cond.
2018 MAX XD - \$8,750
35', (2) 10,000 lb. axles,
mega ramps



JD 8310 - \$55,750
4Wd, runs great, new
rubber



JD 700J - \$49,750
New undercarriage,
comes w/ripper



2 to choose from

2012 JD 750K
\$82,750
LGP, no def, 6200 hrs.,
good UC



JD Backhoe 310G
\$32,750
extendaahoe, 4WD,
3900 hrs.



JD 4630 Sprayer
\$102,500
2100 hrs.,
Guidance Control



Kubota M9000 - \$29,500
4WD, runs good



2011 JD 524K
\$42,500
4x4, hood loader



2006 JD 650
\$47,750
Good UC,
heat & air work



JCB 803 Plus
\$15,750
mini exc. Perkins
Eng. DSL



Ford F-Series
\$12,750
Dumptruck, Cummings
Eng.



Kenworth - \$32,750
1998, Detroit Eng.,
runs great



Cat 613C - \$32,750
Series II, New Tirs, Dirt
Pan, Cat inline 6 Eng.



JD 7400 - \$38,750
1 owner, good sound
tractor



Great Plains ADC
2220 Air Drill
\$30,500
35', great cond.



Stone Roller
w/vibrator - \$12,750
JD DSL Eng.



JD 35D Mini
Excavator - \$24,750
Runs & operates good,
1600 hours



03 Fontane
\$28,750
30ft, 50 ton,
Equipment Trailer



Mack - \$16,750
22 steel flatbed, nice,
setup to carry forklift,
44 rear



JD 5525 - \$36,750
2200 hrs., left hand
reverse, 90HP



JD 4240 - \$30,750
1 owner, power shift,
4700 hrs.



2004 Lowboy
Challenger - \$28,750
35 ton



JD 8400 - \$42,750
4WD, 7,800 hrs.



2018 Jeep Wrangler
Unlimited - \$36,500
only 22k, loaded, winch,
very clean



Hyundai 160 LC-3
\$30,750
5.9 Cummings DSL Eng.,
w/thumb, 5000 hrs.



2006 Cat 930G
\$49,750
Quick attach bucket
and forks



JD Mini Excavator 35-D
\$26,950
1600 hrs, 4000 hrs,
1 has new tracks



Terex PT-70
\$26,750
rubber trax, 1300 hrs.,
Perkins Eng.



99 Peterbilt
\$21,500
Heavy spec truck,
400 Cummings,
Stk#G-102

SHANE ALBRIGHT AUCTIONS

We are Now Booking Auctions for Spring/Early Summer!

Call Today For Your Free Consultation

256-757-8898

*March 6th - Estate Auction in Limestone Co., AL House & Personal Property

*March 20th - 3rd Annual Equipment Consignment Auction @ Cullman Stockyards

***4 ONLINE Estate Auctions from Local Estates**

www.shanealbright.com



6508 HWY 72, KILLEN, ALABAMA 35645

AL PHONE 256-757-8898 TN PHONE 931-762-5134

Shane Albright Owner/Broker/Auctioneer AL# 1569 TN# 5431 TN FIRM# 112

Ben Phillips Vice President/Realtor/Auctioneer 256-710-9683 AL# 1331

HWY 72 SALES

COMMERCIAL & EQUIPMENT TIRE SALES

Ag & Farm Tires, Forestry & Commerical Tires

Check our Prices before you buy!

New Tires Every 3 Days

Best Prices ! New, Used and Retread Semi Truck Tires

Call me for all your Farm, Tractor, Semi & Forestry Tires

and Save lots of \$\$\$\$

Tim



Sales Center
6550 US 72
Killen, AL

Call 256-366-9042

*ESTATE AUCTION

3 Bedroom, 2 Bath Brick House

9:AM Saturday, March 6th



The Ruby Liverett Estate - 14101 Peek DR., Athens, AL
see more at www.shanealbright.com



EQUIPMENT CONSIGNMENT AUCTION!

SATURDAY, MARCH 20TH 9:00 A.M.



Auction held on-site
on the grounds of
THE CULLMAN STOCKYARD



Accepting equipment
8:30 a.m.-4:30 p.m.
Mon-Fri before
the auction!

LOCATED ADJACENT TO AL HWY 157 JUST
2 MILES EAST OF I-65 EXIT 310 • CULLMAN, AL

CONSIGN EARLY TO HAVE YOUR ITEMS ADVERTISED!

CALL TERRELL PHILLIPS (AL1898) 256-710-8651 • WWW.SHANEALBRIGHT.COM

for all our upcoming auctions CHECK us out ONLINE www.shanealbright.com

we offer 3 types of auctions; ONSITE, ONLINE or SIMULCAST



call for information **256-757-8898**

6508 HWY 72, KILLEN, ALABAMA 35645

AL PHONE 256-757-8898 TN PHONE 931-762-5134

Shane Albright Owner/Broker/Auctioneer AL# 1569 TN# 5431 TN FIRM# 112

Ben Phillips Vice President/Realtor/Auctioneer 256-710-9683 AL# 1331

BUILDING DREAMS AT



SUMMERTOWN METALS



- 24'x30'x10'
- Fully enclosed building with finished soffit
- 6inx6in treated posts. (post frame construction)
- Wood trusses
- 6inx6in treated posts (post frame construction)

- 2-9'x8' garage doors
- 1-36in walk in door
- 40-year 29 gauge painted metal
- 4" concrete floor.

\$16,800*

Plus tax and delivery



40' x 60' x 14'

- Haybarn
- Steel Trusses
- #1 galvalume roof
- #1 40-year metal walls & trim
- 6x6 treated post, 2x6 perlins
- 160 lbs. qcrete per hole

Installed for \$16,300

Plus tax and delivery

\$12,575

Roof & Gable only
Plus Tax & Delivery



30' x 40' x 12'

- Fully enclosed building.
- Wood trusses no overhang.
- 12' side-shed/porch.
- 1-10'10' non-insulated garage door.
- 4-3'x3' windows.
- 1-36in walk-in door.
- Reflective insulation in roof.
- 4" concrete floor (30'x40'x12').

\$28,800*

Plus tax and delivery

We Offer A Huge Array Of Sizes, Styles And Options!

www.summertownmetals.com

3864 Summertown Hwy., Summertown, TN 38483

931-796-1521

***Price includes all material and labor. Delivery and tax extra. Labor provided by independent contractor. Pad must be level. Any rock or changes will incur additional cost. Codes and permits are the responsibility of the buyer.**

Price may change without notice. See our website for latest pricing: www.summertownmetals.com



SUMMERTOWN METALS

**Garages • Pavilions • Hay Barns • Horse Barns
Ag Buildings • Commercial Buildings**



Installed for \$24,900*

40' x 60' x 14' plus tax and delivery

- Includes Material & Labor by Independent Contractor
- 6" x 6" Pressure Treated Posts
- Steel Trusses
- One Walk-In Door
- One 10'x10' Garage Door
- #1 40 Year Painted Metal Walls
- #1 25 Year Galvalume Roof

***Concrete Not Included.
With 4" concrete - \$33,300**

"Expect Excellence"

Built on the traditions of hard work, ethical business, and commitment to quality, Summertown Metals has become a premier manufacturer and distributor of high quality building products. We are family owned and operated and have been in business for more than 10 years. We are committed to providing high quality materials and building solutions at the best possible prices resulting in an unbeatable value for our customers.



Installed for \$20,500*

plus tax and delivery

30' x 40' x 12'

- Wood Trusses
- (1) 3'x6'8" Walk Door
- (2) 10'x10' Garage Doors
- #1 40-Year Painted Metal
- Includes 4" Concrete



Timo's Tinker Shop

- 30'x50'x12' fully enclosed with soffit
- 10' porch with finished ceiling
- 1-10x10 garage door insulated with glass
- 1-36in walk in door
- 8-3'x3' windows
- 2-2'x3' windows in gables
- 1-30in cupola
- 4" concrete floor

Installed for \$39,700

plus tax and delivery



FREE ONLINE ESTIMATES!

Need an estimate on your next barn, shop or Ag building? Simply fill in your project specifications and the price will be calculated automatically! It's perfect for customers who are unsure what building sizes will fit in their budget. Once complete, a copy of the estimate will be emailed to you in just minutes!

Online at: www.estimate.summertownmetals.com

We offer a huge array of sizes, styles and options! • Call us today for a free quote on a customized building!

3864 Summertown Hwy., Summertown, TN 38483

931-796-1521
www.summertownmetals.com

***Price includes all material and labor. Delivery and tax extra. Labor provided by independent contractor. Pad must be level. Any rock or changes will incur additional cost. Codes and permits are the responsibility of the buyer.**

Price may change without notice. See our website for latest pricing: www.summertownmetals.com

The Doyle Christian Estate

Online AUCTION

Ends Monday, March 22 • 7:00PM

20+ Vintage Tractors, Farm Equipment, 977-L Cat Track Loader, Gleaner F2 Combine, Several Trucks, Trailers, Tools, Etc.

LOCATION: 1940 Christian Rd., Pulaski, TN 38478

PREVIEW: Thursday, March 18 • 1:00PM-4:00PM only

PICKUP DAY: Tuesday - Wednesday March 23&24 • 9:00AM - 3:00PM only



See More at: www.VanMassey.com



VanMassey
AUCTION & REALTY

www.vanmassey.com

"Serving The Southeast Since 1982"

31 Lynchburg Hwy.
Fayetteville, TN 37334
931-433-8686



Absolute Online Real Estate AUCTION

Ends Tuesday, March 16 • 7:00PM

Two Parcels with 2 Homes Each.

PARCEL #1: Two Houses on One Lot

LOCATION: 67 & 69 Old Hwy. 64, Flintville, TN 37335

PARCEL #2: 4.6 Acres w/House & Mobile Home

LOCATION: 10 & 12 Dukes Ln., Kelso, TN 37343

Selling for the Don Moody Estate. All houses currently rented.



Register to bid at: www.VanMassey.com



Van Massey
Broker/Auctioneer

VanMassey

AUCTION & REALTY

www.vanmassey.com

"Serving The Southeast Since 1982"

31 Lynchburg Hwy.
Fayetteville, TN 37334

931-433-8686



Online Firearm & Sportsman Consignment AUCTION

Ends Monday, March 29 • 7:00PM

Guns, Ammo, Hunting Supplies, Etc.

Call John Thorpe 931-993-6157 if you have items to consign.



Register to bid at: www.VanMassey.com



Van Massey
Broker/Auctioneer

VanMassey

AUCTION & REALTY

www.vanmassey.com

"Serving The Southeast Since 1982"

31 Lynchburg Hwy.
Fayetteville, TN 37334

931-433-8686



Absolute Estate Live AUCTION

Saturday, April 10 • 10:00AM

99± Acre Farm (In 2 Tracts), Older House, Barns, Tractors, Farm Equipment, Vehicles, Tools, Etc.

Selling for the John R. Hill Estate.

LOCATED AT: 1948 John R. Hill Rd.,
Lewisburg, TN 37091



See What's Selling Today at: www.VanMassey.com



Van Massey
Broker/Auctioneer

VanMassey

AUCTION & REALTY

www.vanmassey.com

"Serving The Southeast Since 1982"

31 Lynchburg Hwy.
Fayetteville, TN 37334

931-433-8686



Annual Spring On-line Equipment Consignment **AUCTION**

Starts April 5th through April 12th
31 Lynchburg Highway, Fayetteville, TN 37334



Receiving equipment Monday, March 29th thru Wednesday, March 31st

All types of farm & construction equipment selling!
Call Joe Massey to consign your equipment.
We sell to buyers in several states. Put our 38 years of marketing experience to work to get you top dollar.

Call today!

Register to bid: www.VanMassey.com



VanMassey AUCTION & REALTY
www.vanmassey.com

31 Lynchburg Hwy.
Fayetteville, TN 37334
931-433-8686



"Serving The Southeast Since 1982"

DECALS & DECAL SETS FOR HEAVY CONSTRUCTION & AG EQUIPMENT

Affordable Decals and Safety Decals. Prompt. Knowledgeable Reliable Service.
www.QuipCal.com;
Call, (215)536-5339;
email:info@customserVICEScompany.com.

WAGYU HEIFERS for sale.
(256)714-6182.

1980 CATERPILLAR D5B DOZER for sale, 7,200 hours, fully equipped, very good, \$ 2 5 , 0 0 0 .
(931)607-9665.

FOR SALE, ANTIQUE CATERPILLAR PULL TYPE road grader, \$1,950. Rainsville, AL area.
(256)605-2409.

Fencing and Cattle Equipment

Place your ad: 800-247-7318

PRESSURE TREATED pine fence boards for sale, full thickness 1x6x14 ft. \$8.50 and 1x6x16 ft. \$10.60.
(931)675-3260.

FOR SALE, MiraFount livestock waterers, four-hole, \$700. Installation available.
(931)675-3260.

Registered Polled Herefords For Sale



Mike McCrary 517-375-3291
Peggy McGuire 734-752-9096
139 Blanton Rd, Eagleville, TN 37060



PREMIUM WAGYU/ANGUS BULL, mild mannered bull for sale, half Wagyu and half Black Angus, 14 months old, our ranch will be sad to see this bull go, \$ 2 , 5 0 0 .
(615)504-9784.

CHAINLINK FENCE SERVICES, 43 years in business, professional installation, reasonable prices, residential, commercial, industrial.
(931)629-8549.

FOR SALE, Stay-Tuff fence wire, good selection of high-tensile fencing available.
(931)675-3260.

PRESSURE TREATED fence posts for sale, line post \$8.50, corner post \$ 1 0 . 5 0 .
(931)675-3260.



CORRAL BOARDS, FENCE POSTS, POLES. High quality rough sawn and treated corral boards and posts. Full dimension 1"x6"x14' SYP corral boards. Full dimension 1"x6"x16' SYP corral boards. Full dimension 4"x4"x7' SYP posts. 4" - 5"x7' round posts - \$10.75 each. 6" - 7"x8' round posts - \$20.75 each. 1 x 6 x 6' (5/8") dog-eared pickets - \$2.45 each. 20' utility poles - \$79.50. We appreciate your business.
(931)536-5629.

Harvest Equipment

Place your ad: 800-247-7318

GLENER F2 COMBINE with corn head and grain table.
(256)283-1389.

LIFETIME METAL ROOFING, CUSTOM BUILDINGS, VINYL SIDING, WINDOWS, GARAGE DOORS



Vinyl Shake, Corrugated Metal, Vinyl Ledge Stone



Over 30+ Colors Available

Financing available! Check us out on Facebook!



Clark's Home Solutions, LLC

Clark's Home Solutions, LLC

792 David Crockett Hwy. | Winchester, TN 37398



**Call today!
(931)962-8859**

ADVANCE AUCTION NOTICE GIGANTIC EQUIPMENT

AUCTION

Saturday ★ **March 20, 2021** ★ **9:00 A.M. EDT**

Calhoun Stockyard

2270 Rome Road SW, Calhoun, GA

**CONSTRUCTION & FARM EQUIPMENT
DUMP TRUCKS & TRUCK TRACTORS**

*Once Again, we will be running
Simultaneous Auctions with
One Being a Drive Thru Auction!*

Online bidding provided by: proxibid.

For more information, call: 866.789.5169

Keith Baldwin, CAI, AL 1416, ALRE 64960, GAL AUNR2860, GARE 247207

American Auctioneers®

*The
American
Way!*



Keith Baldwin, CAI
GAL AUNR2860
GARE 247207

866.789.5169 ★ american-auctioneers.com

Richardson Gate & Panel Co., LLC

Jeff Barnett, owner

10665 Hwy. 72, Rogersville, AL 35652

Hours: Tuesday-Friday 9:00 A.M. - 4:00 P.M.; Saturday 9:00 A.M. - 12:00 P.M.; Closed on Mondays

www.richardsongatesandpanels.com

Call 256-366-6172



Cattle Working System - Sweep with holding pens.
Excellent system.

**Call For Pricing
And Availability**

5x12 Green Econ Panels
5x12 Galv. HD Panels
6x12 Galv. HD Panels
4' - 12' Galv. HD Bow/WT Gates
Pasture Gates In Stock: 6' - 16',
Light Weight to Heavy Duty
Heavy Duty Feeder Panels
Creep Panels & Gates

SEVERAL GRAVITY WAGONS for sale, \$ 7 5 0 - \$ 1 , 9 0 0 . (256)810-1153.

Harvesters

Place your ad: 800-247-7318

ALLIS-CHALMERS, antique, pull behind combine, barn kept, \$450. (931)952-0639.

ANDERSON ROCK P I C K E R . (256)283-1389.



2007 JOHN DEERE 9660 STS COMBINE, bullet rotor, 4WD, 2,221 engine hours, 1,619 separator hours, many extras, shed kept, excellent machine, \$85,000. (256)524-2577.

6 ROW CORN HEADER, narrow row for a Gleaner L or M. (256)283-1389.

4 ROW STRIP TILL UNIT, adjustable. (256)283-1389.

IH 1420 COMBINE, for parts; 15' & 17.5' 820 grain heads; International 1150 feed mill for parts; 10' Sidewinder bushhog for parts. (423)619-6416.

Hay and Forage Equipment

Place your ad: 800-247-7318

JOHN DEERE 337 square baler, Hoelscher 10 bale accumulator and grapple field ready, used last year. All new hoses on accumulator. Stored under shed, \$13,000. Will separate. (256)585-0872.

FOR SALE, #9 MC-CORMICK International mule mowing machine, \$450 or best offer. Florence, AL area. (256)577-5051.



7'5" HEAVY DUTY BUSH hog for sale, excellent shape, \$1,700. (931)593-3702.



JD 926 MOCO FLAIL M O W E R CONDITIONER, good condition, field ready, \$8,000 or best offer. (270)230-7155.

WANT TO BUY, Goats, sheep, chickens and guineas. Call, (931)427-8477; (256)777-0065.

644 NEW HOLLAND ROUND BALER, auto wrap, good belts, shed kept, used 2020 season, field ready, \$6,000. (423)369-5212.

1997, NEW HOLLAND 644 AUTO TIE ROUND BALER. 4x5 bales, twine wrap, one owner, shed kept, well maintained, field ready. Belts, chains and most bearings replaced, \$10,000. (423)322-4516.

JOHN BLUE 24 ft. hay wagon, good used equipment, \$999. (256)495-2160.

JD 535 ROUND BALER, w/net wrap, \$5,000; Frontier 5-wheel hay rake, \$2,000; good used equipment. (256)495-2160.

1999 JD 466 ROUND BALER, with pushbar, wide pickup and monitor, twine only, \$ 7 , 5 0 0 . (931)293-2847.

Quality Seeds

<p>Open Pollinated Corn Non-GMO Reids Yellow Dent Hickory King Yellow Jarvis Truckers Favorite Mosebys Prolific Pencil Cob Indian Ornamental South American Popcorn Dwarf Corn - Wildlife Stowell's Sweet Jimmy Red</p>	<p>Wildlife Purple Hull Peas Iron & Clay Mixed Pea Buckwheat • Chufa Japanese Millet Peredovik Sunflowers WGF Sorghum Chicory Spring Wildlife Mix</p> <p>Bermudagrass Common Cheyenne II Wrangler Tierra Verde Mohawk</p>	<p>Grass Seed KY-31 Fescue KY-32 Funguss Free Timothy Orchardgrass Max Q-II Jesup-II</p> <p>Clovers - Legumes Kenland Red Clover Advantage Ladino Durana Ladino White Dutch Balansa Clover Berseem Clover Crimson Clover Alfalfa</p>	 <p>Soybeans • Extend Flex - USG 7481XF 4.8 • Extend - USG 7496XTS 4.9 Glyphosate Tolerant: • USG 7490GT 4.9 • USG 74E88GT 4.8</p> <p>Lawn Seed Turf Type Fescue Creeping Red Fescue Turf Bermudagrass</p> <p><small>Can check availability on any other soybean varieties</small></p>
<p>Summer Annuals Sorghum Sudan & BMR Hybrid Pearl Millets German & Browntop Millet Teff Grass Red River Crabgrass</p>	<p>Lespedeza Korean A.U. Grazer Sericea Serala Sericea</p>		

Clemmons & Hamner Seed, Inc.

5578 County Rd. 34, Killen, AL 35645
www.clemmonshammerseed.com

Call 256-757-9996

If you don't see what you're looking for, give us a call!





Print your ad in the space below. Ads must be received no later than the 20th for publication in the following month's issue. Include your phone number as one word.

Free Ads: 1) **A single item priced below \$1,000 (excludes animals).**

Price must be in the ad.

2) **Want to Buy**, Limit 10 Words. Ad to run one (1) issue only!

Rates: 15 words or less - \$12.00 (Additional words 50¢ each per ad per month)

Placement Options

Better Descriptions = Better Results

1

1) Call 800-247-7318

2) Fax to 931-563-4477

3) Place online
www.TheFarmersExchange.com

4) Mail to Farmers' Exchange
P.O. Box 490
Fayetteville, TN 37334

Phone () _____

2 Options (circle)

Bold Type

Add \$2.00 per issue to base charge

ALL CAPS

Add \$2.00 per issue to base charge

Border Around Ad

Add \$4.00 per issue to base charge

3 Payment

- Cash, Check, M.O. Discover AmEx
 MasterCard Visa

Card Number

Expiration Date CVC #

4 Please Run Ad

- 1 Month 2 Months 3 Months

I have figured charges & options for the above ad & have enclosed:

Amount: \$ _____

Name: _____

Address: _____

Email: _____

WATSON METALS

We Roll-Form and Manufacture Metal Roofing and Supplies, and we service all of Middle Tennessee and surrounding areas.

WHAT WE CARRY

- Tuff Rib Panel
- PBR Panel
- Watson Wave Panel
- 5V Panel
- Corrugated Panel
- Standing Seam Panels in 1", 1.5" & 2"
- Mechanical Seam panels
- Board & Patton Panels
- Metal Shingles
- Perforated Panels in 20+ Colors
- Custom Bent Trims
- Roll-Form Standard Trims
- Closures
- Screws For Wood & Metal
- Stock Screws 1" - 3"
- Over Size Screws
- Solar Seal All
- Colors & Clear















Over 20 Years Of Quality Service & Experience

Monday thru Friday 7:00 AM - 5:00 PM

238 Interstate Dr., Manchester, TN 37355



931-728-8185

www.watsonmetalsllc.com

GEHL 1470 BALER, \$4,000; New Idea 486 baler, \$2,000; Case 1070 tractor, only 3,800 hours, \$4,000. (205)388-7369.

150 ROUND BALES of hay, net wrapped, \$ 3 0 e a c h . (423)836-0461.

STRAW for sale, \$4.50 a bale. Smithville area. (270)925-5362; or, (615)684-6036. No Sunday calls.

FESCUE GRASS HAY, 1st cutting, firm bales, teddered, no rain and well dried, Smithville, TN area, \$4. No Sunday sales. Silo unloader Vandale, 24' surface drive, \$300. (931)934-2028.

JD 535 ROUND BALER, w/net wrap, \$5,000; Frontier 5-wheel hay rake, \$2,000; good used e q u i p m e n t . (256)495-2160.

Hay and Grain

Place your ad: 800-247-7318

ALFALFA-ORCHARD GRASS MIXED HAY, 3x3 bales, good horse hay. (931)728-5490; (931)728-4277.

4,000 BALES OF ORCHARD GRASS HAY, 12-14% protein, \$6 per bale. Hohenwald, TN area. (931)628-0529.

Odds and Ends

Place your ad: 800-247-7318



WOODMASTER OUTDOOR WATER FURNACES, heat your home or shop, EPA approved clean burning, parts in stock, financing available. In TN call Harold, (931)484-8890; in KY call Dave, (859)265-0793.

110 GALLON CAST iron kettle-\$550; horse drawn tobacco setter-\$350; International Harvester horse drawn hay baler-\$600; Jack Daniels' whiskey barrels-\$125 each. (931)446-1675.

FOR SALE, IH 20' grain header, JJC0061493, shedded, very good condition, wheel weights for 970/1070 Case; Behlen portable grain dryer, model HL, 500 bushel. (731)352-2831; (731)363-2040.

DECALS & DECAL SETS FOR HEAVY CONSTRUCTION & AG EQUIPMENT

Affordable Decals and Safety Decals. Prompt. Knowledgeable Reliable Service. www.QuipCal.com; Call, (215)536-5339; email:info@customser vicescompany.com.

FORD 1710, runs and looks excellent, local tractor, \$5,600. 8 a.m. - 5 p.m. (931)939-4999.

CEDAR HILL CUSTOM MEAT PROCESSING has appointments open for beef, hog, goats and sheep processing. We have appointments open for March 2021. Over 45 years experience as a meat cutter. We are not far from where you are. 4757 Jones Chapel Road, Cedar Hill, TN 37032. (615)545-9170; or, (615)696-0971.

1949 Plymouth, 4DR, not running, \$1,650; 1986 Volkswagen Cabriolet convertible, \$ 1 , 3 5 0 . (931)446-1675.



0%

FOR 36 SPECIAL RETAIL FINANCING MONTHS

ON SELECT NEW BUSH HOG EQUIPMENT

INCLUDING FLEX-WING AND MULTI-SPINDLE ROTARY CUTTERS, HAY TEDDERS, AND HAY RAKES

Trust in a company whose name has become synonymous with the task. That's performance. That's reputation. That's Bush Hog®.



BUSH HOG®

Performance You Can Count On™

www.bushhog.com





Dean Farm Supply

28739 U.S. Hwy. 72 • Hollywood, AL 35752
 256-574-1112
www.DeanFarmSupply.com

TWO DAY AUCTION

FRIDAY, APRIL 2 • 3:00PM & SATURDAY, APRIL 3 • 9:00AM

ESTATE OF RUTH WHITE

Home, 341 Acres +- Farm In 31 Tracts Ranging From 5 To 27.5 Acres, Tractors, Farm Equipment, Vehicles, Antiques, Household Items, Tools And More!**152 W D WHITE RD., WALLING TN, 38587****DIRECTIONS:** in Sparta, From Hwy 111 And Bockman Way, Head West On Us-70/W Bockman Way Towards Smithville For Approx. 4.9 Mi, Turn Left On To Tn-136s/Old Kentucky Road For 2.6 Mi, See Signs.

Nice large home with 3 bedroom 2.5 Bath, with a large attached 2 car garage, kitchen, dining room, living-room, foyer, 2 large rooms upstairs, and utility room. CH&A. Approximately 300 acres pasture and hay with the balance wooded. The farm is fenced and crossfenced and lays level to slightly rolling. Plenty of water with ponds and creeks. Tractors and farm equipment very well maintained.

**FRIDAY BEGINNING AT 3PM****Antiques • Household Items • Tools And More!****Partial List:**

Antique Clothes Hamper
(3) Antique Rolling Chairs
Antique Clothes Wringer
(3) Regular Size File Cabinets, Letter
Legal File Cabinet
Antique White Metal Cabinet
Antique Dresser With Mirror
Dresser, 6 drawer
Dresser, marble top
Mission Oak Dresser
Antique Dresser, mirror, 3 drawers
Early American Dresser, 6 drawers
Antique White Wooden Pc, 6 drawers,
one open door
Matching Chest Of Drawers
Dresser
(2) Night Stands
China Hutch
Table & 6 Chairs
Iron Bed
Brown Recliner
Cast Iron
Muffin Pan
Pressure Cooker
Antique Cake Carrier
Antique Ice Bucket
Brown Monterrey Stoneware, Set Of Dishes
Antique Rocker And Bench, Wood
Antique Rocker
Homespun Stoneware Dishes, 8 place setting
Wheelchair
Antique Metal Picnic Basket
Cooke-Ware
(2) Sets Of Silverware

GE Antique Clock
Antique Cutting Board
Lamps
Christmas Items
Misc. Household Items
Small Kitchen Appliances
Ice Cream Freezer, Electric 5qt.
Singer Antique Sewing Machine
Antique Quilting Frames
Quilts And Bed Spreads
Antique Pie Safe
Antique Card Table
Large Antique Quilt Box
Boom Box
Old Record Albums
Safe
Antique Table
Rocker Glider
Several Baskets
(3) Vacuum Cleaners
Card Table And Chairs
Office Chair
(3) Rolling Serving Carts
Bar Stool Chair
Microwave
Old Walking Canes
(3) Metal Shelves
Metal Clothes Rack
Plastic Clothes Rack
(4) Three Stack Heaters
(2) Kerosene Heaters
Hand Tools
Wheel Barrel
(2) Antique Tool Boxes
Bolt Action 22 Rifle...And More.

Logging Forks
Flat Bed Wagon
Papec Silage Blower
Ladders
Kawasaki Zero Turn
Lincoln Town Car, 1990, white, 200,000+ miles
Ford F-150, 1996, 4WD, 178, 500 miles
F-500 Ford, 1975, dump
Chrysler Lebaron, 1986, 59,000 miles
Ford 6600 Tractor, 7,400 hrs.
Ford 9600 Tractor, cab, 5,244 hrs.
MF 471 Tractor, 1,960 hrs.
JD 4240 Tractor, cab, 4800 hrs.
Long Tractor, 460, 2600 hrs.
Ford 7700 Tractor, 8000 hrs.
1365 Oliver tractor, 8897 hrs.
Case 48 Tractor
Bushog FMC, 6', 3pt. hitch
New Holland Discbine 411
Hay Wagon, 6 wheel
Gravity Wagon
H&S Portable Hay Feeders
4 Wheel Wagons
Two Wheel Wagon
Two Horse Wagon
4 Wheel Grain Wagon, sideboards
Little Giant Elevator, 40'
Vicon 281
Stock Trailer
Head for Combine
Haybuster Sod Planter
Mccurdy Gravity Wagon
JD Combine 4400
Huskee 165 Gravity Wagon
7300 White Combine
NH 28 Silage
Old Combine
Seeder, 3 pt. hitch
Oliver 720 Square Bailer
NH 276 Square Bailer Hay Liner
Oliver Combine Parts
Hay Conditioner
Post Hole Digger, 3 pt. hitch
Westendorf WL21 Loader
Subsoiler, 3 pt. hitch
Liquid Feeder
Boom Spray Rig, 500 gal. tank
Fert. Spreader
Vicon 281
Grader Blade
Tractor Weights
Westendorf Loader, all-matic, 42
Hay Fork
Hay Spear
Front End Loader Bucket

Hay Spear
Chaparral Bumper Hitch, 16'
Vicon Disk Mower
Maschio Tiller, 3 pt. hitch, 7'
Boom Sprayer
Hay Rake, 9 wheel
(2) Yard Trailers
Tuthill Fuel Tank, electric
Chisel Plow
Cultipacker
Cultivator
Box Plate, 6'
Hydraulic Disk, 15'
Utility Trailer
Hydraulic Hay Unroller
Antique Hay Rake
Several Grain Augers
Wood Posts
Land Pride Bushog, 15'
Jd 567 Mega Wide Hay Roller
Shell Gas Pump
Jack
Metal Parts Bin Full of Parts
Wooden Parts Bin Full of Parts
Grease Guns
Log Chains
High Quality Shop Press 60000
Air Compressor, 125 psi, twin cylinder
Shell Windsheild Service Metal
Weed Eaters
Drop Cords
Vice
Dolly, two wheel
Band Saw
Acetylene Torches Tanks, 2 wheel cart
Grinder, electric
Tool Boxes
Work Benches
Hand spray
Well Bucket
Burlap Sacks
Tires & Wheels
Nail Kegs
Antique Coal Bucket
Rear Tine Tiller, Poulan
Dyna Electric Fence Charger 909, solid state
Honda Karcher Pressure Washer, 2500 psi
Gas Cans
Air Tanks
Generator on 2 wheels
And more

SATURDAY BEGINNING AT 9AM**Home, 341 Acres +- Farm In 31 Tracts Ranging From 5-27.5 Acres, Tractors, Farm Equipment, Vehicles, Tools And More!****Real Estate Will Sell At 11:00 Am • No Buyers Premium!****Partial List:**

New Holland HT 154 Hay Rake
(2) Gravity wagons
4 Wheel Wagon w/sideboards
Kuhn GF-501THA Hay Tetter, dig drive
New Holland 358 Grinder Mixer
Work Saver Post Driver
Hydraulic Model HPT-20

Electric Seed Cleaner
Steel Post
Fertilizer Spreader
Newidea Corn Picker, two row
Flat Bed Wagon, 4 wheel
Prieffert Head Chute, automatic and manual
512 New Holland Manure Spreader
MF Plow, four bottom

TERMS: Farm Equipment/Personal Property- Cash Or Good Check Day Of Sale. Real Estate 10% Day Of Sale Balance Due At Closing Within 45 Days. House Built Prior To 1978 And Could Present Exposure To Lead Base Paint. Perspective Buyers Will Be Given 10 Days Prior To Sale To Inspect.

JOHN SIMPSON
AUCTION & REAL ESTATE
931-837-2943

WWW.JSIMPSON-SPARTA.COM

PICS AND INFO.
AUCTIONZIP.COM ID# 9044

Alabama's Branson Dealer

Call For Specials, Deals and Incentives.



Case 580K - tight, local, 1 owner machine - \$11,750



Hesston 555T - \$4,950



CASE IH 885 - 1986, MFWD, 79 HP, loader & bale spear, 1 remote - \$16,500



JD 4020 - 6100 hrs., 2WD, 101 HP - \$14,950



Bushhog 2215 - \$15,900



New Branson PK Deals Call Matt for Options & Pricing!



Case 480ELL - 4 cyl. Cummings engine, has 3pt w/hyd. side link for tilt & hyd. toplink \$6,850



Bushhog Zero Turn Mowers - Several in stock, starting at \$5,450



IH 2400B without loader - \$2,950

We Carry Bushhog Mowers - Call For Info
Several Used Round & Square Balers For Sale

HUDDLESTON EQUIPMENT

Bush-Whacker® 29233 Hwy. 431 Wedowee, AL 36278



256-363-1132
huddlestonequipment.com

CLAAS

Branson TRACTORS

Other Equipment

Place your ad: 800-247-7318

JD TWO HORSE WAGON with seat, wooden wheels, \$1,600; Adams horse drawn large road grader, \$2,250; horse drawn peanut thrashing machine, \$1,500. (931)446-1675.

FOR SALE, TWO industrial fire extinguishers-\$425 each; 40 gallon iron kettle-\$375; upright International corn sheller - \$300. (931)446-1675.

FOR SALE, 4 wheel railroad cart, \$550; horse power, \$350. Columbia, TN. (931)446-1675.

CASE 1845C SKID-STEER for sale, 3,500 hours, good condition, \$10,000. (270)537-1896.

NEW HOLLAND 1465 mower/conditioner hay cutter, 9'3" cut, new blade, good condition, \$3,500; 7100 JD 10-row planter, 30in. rows, 250 computer monitor, rigid frame, \$4,500. (334)558-4052.

Planting Equipment

Place your ad: 800-247-7318

ALLIS CHALMER 4 ROW no till planter, model 74, shed kept, \$950. Rainsville, AL area. (256)605-2409.

VEGETABLE TRANSPLANTERS, vegetable packing equipment, and irrigation equipment. (256)283-1389.

4 ROW STRIP TILL UNIT, adjustable. (256)283-1389.

Great Selection of Used Steel

In the need of steel? Come see us!
Used steel inventory changes weekly

\$1⁰⁰ Cash Entrance Fee



Like us on Facebook

CFC Pick & Pull

54 Recycle Drive
Tullahoma, TN 37388
www.cfcrcycling.net
UsedSteel@cfcrcycling.net
Mon. - Sat.

4 ROW 30" NO TILL PLANTER pull type, JD7000, with fertilizer attachments. (256)283-1389.

Real Estate

Place your ad: 800-247-7318

TWO COMMERCIAL BUILDINGS on 2+/- acres for sale, on Highway 63 South, Lucedale, MS. (601)766-5092.

44 +/- ACRES, hardwood, creek, great view, lots of deer, septic tank, electricity and propane tank, great broadband at location. (931)332-2061.



1989 FORD L9000 tri-axle dump truck, 16' Rodgers dump bed, runs good, \$21,000 or best offer. (931)397-3083.

1,400 ACRES CROP LAND AND PASTURE, Hardin County, KY. Elizabethtown area. (270)734-2444. Ike Boutwell, owner.

Recreational Vehicles

Place your ad: 800-247-7318

JD 825i GATOR, 4WD, runs and looks excellent, \$8,400. 8 a.m. - 5 p.m. (931)939-4999.

FULL CAB ENCLOSURE KAWASAKI MULE 400, like new, \$125. (678)850-6967.

Services

Place your ad: 800-247-7318



FOR RENT, 435 BOBCAT MINI EXCAVATOR, 16"X36" BUCKETS-HYDRAULIC THUMB, ENCLOSED CAB, WITH HEAT AND AIR, \$300/DAY, \$1,000/WEEK, \$2,500/MONTH. CALL RICK, (931)619-0421.



BLUEBERRY PLANTS FOR SALE. Smoky Elm Farms - we are offering three varieties this year. Brightwell, Powderblue and Premier. Any combination of these three will be suitable for cross-pollination. They will be in one gallon containers, 24"-30" in height and will be available starting February 22, 2021. Price at 1-9; \$8.50 each, 10-29, \$8 each; 30-49, \$7.50 each; 50-99, \$7 each; 100+, \$6 each. Email or phone is ok. (256)348-4228; pes1183@gmail.com



JD 926 MOCO FLAIL MOWER CONDITIONER, good condition, field ready, \$8,000 or best offer. (270)230-7155.



WOODMASTER OUTDOOR WATER FURNACES, heat your home or shop, EPA approved clean burning, parts in stock, financing available. In TN call Harold, (931)484-8890; in KY call Dave, (859)265-0793.

Parker Farms Cattle and Equipment Co.
 8400 Manchester Pike, Murfreesboro, TN
 Kyle Parker | 615-542-6157



TAEP Deadline April 1st, 2021



Pasture Sprayers Boomless
 150 Gallon 3 Pt - **\$2,350**
 300 Gallon - **\$3,200**
 500 Gallon - **\$3,500**
 Add **\$600** for 28' boom
 Add **\$150** for hand wand



Offset Disc Mower Caddy
\$3,800



180 Complete Sweep System - \$5,700



Hay Haulers
 6 Roll - **\$3,000** 8 Roll - **\$3,300**



In-line Disc Mower Caddy
\$3,300



Heavy Duty Panels
 16'x6' - **\$195**
 14'x6' - **\$185**
 12'x6' - **\$175**
 10'x6' - **\$165**
 8'x6' - **\$155**

Custom Lengths Available



Bow Gates
 12' - **\$375**
 10' - **\$365**
 8' - **\$355**



Fence Line Feeder
 20' - **\$1,200**
 24' - **\$1,400**



Bull Gates
 16'x63" - **\$265**
 14'x63" - **\$255**
 12'x63" - **\$245**
 10'x63" - **\$235**
 8'x63" - **\$225**

Custom Lengths Available

Like us on FB at Parker Farms Cattle and Equipment Company

Bull Gates, Bow Gates, Pasture Gates, Hay Rings, Feeder & Creep Panels, Corral Panels, Mineral Feeders, Metal Feed Bunks, Creep Feeders, Feeder Wagons, Fence line Feeder, Bunk Feeders on wheels, Grain Bins. We can customize to fit your needs on most all of our products. Price may change without notice due to unforeseen cost increase in steel and raw materials.

Environmentally Friendly Brush Clearing

by Layne Construction

Remove unwanted vegetation. Cut & grind trees up to 6" & brush into mulch. No brush piles.



We Do All Of Types Dirt Work • Loader & Excavator

We can: Clear for wild game plots • Clear ATV trails • Shooting lanes
Pasture reclamation • Lot clearing • Fence lines • Field borders • Right of way

Call for free estimate: 256-975-4193 • 256-975-4296

www.land-clearing-services.com



FOR RENT, 2017 KUBOTA SVL95 SKID STEER ENCLOSED, WITH HEAT AND AIR. ATTACHMENTS AVAILABLE, STANDARD BUCKET, STUMP BUCKET, AUGER, TRENCHER, GRAPPLE, HARLEY RAKE, FORKS. DAILY, WEEKLY, MONTHLY RENTAL. CALL RICK, (931)619-0421.

EXCAVATION AND TREE SERVICE. TREE REMOVAL, LAND CLEARING, DRAINAGE, SEPTIC SYSTEMS, BUILDING FOUNDATIONS, DRIVEWAY MAINTENANCE. MANCHESTER, TN AND SURROUNDING AREA. CALL OR TEXT ANYTIME, (931)247-2612.

Tractors

Place your ad: 800-247-7318

FARMALL A, 4 new tires/wheels, new carb and mag, new battery and seat. Also, Farmall C, partially restored. (270)965-2495; (270)704-3191.

ALICE CHALMERS, model IB, new tires on rear, runs excellent, needs paint, \$2,800. (256)492-2090.

1981 JOHN DEERE 4040, new engine, cab with A/C, power shift transmission, 2 wheel drive, \$26,500. (601)847-5771.

INTERNATIONAL 686 TRACTOR for sale, original condition, used regularly, needs some repair, \$6,500. (865)428-2165.

FOR SALE: AC WD45 factory power steering, good runner, excellent power train, older repaint, rubber 60%, \$2,350. (502)706-1196. No texts.

New & Used Tractor Parts

- * All Makes & Models
- * Free Tractor Parts Hotline
- * Shipping Parts Daily
- * We Buy Salvage Tractors

Cross Creek Tractor Co.

Hwy. 278 E. - Cullman, Alabama
(256) 739-0496

1-800-462-7335

E-Mail: info@crosscreektractor.com

www.crosscreektractor.com



CUB INTERNATIONAL TRACTOR with cultivators, like new. (931)728-5490; or, (931)728-4277.

FORD 1710, runs and looks excellent, local tractor, \$5,600. 8 a.m. - 5 p.m. (931)939-4999.



2012, JOHN DEERE 5083E LIMITED, excellent condition, air ride seat, JD 553 loader with bucket, joy stick and 2 hydraulic valves reverser, \$38,500. (850)978-3082.



2008 JOHN DEERE JD 6415, ONE OWNER TRACTOR IN GOOD CONDITION, CAP HEAT AND AIR, LOADER WITH BUCKET AND HAY SPEAR, \$45,000. (931)427-2234.

FOR SALE: AC WD45 factory power steering, good runner, excellent power train, older repaint, rubber 60%, \$2,350. (502)706-1196. No texts.

KUBOTA 4030, nice as you will find, 2,100 hours, \$7,900. 8 a.m. - 5 p.m. (931)939-4999.

2017 JD 5055E, 240 loader, factory warranty, \$21,000. 8 a.m. - 5 p.m. (931)939-4999.

JD 4020 late model, wide front, canopy, good tractor. Two Massey Ferguson (Heston) 1840 inline balers, almost like new, low bale count. Two JD 74 hay rakes with double rake caddy. Pictures available. Call for details, (931)808-8095.

2013 JOHN DEERE 6115-D, 2 wheel drive, cab with A/C, power reverse transmission, \$28,000. (601)847-5771.

JD 4100, hydrostat, runs and looks good, \$11,500. 8a.m.-5p.m. (931)939-4999.

FOR SALE, 5420 JD tractor, w/loader, 876 hours, 2WD, like new, \$21,000; New Holland 6640 tractor, \$9,500; 3040 JD tractor, CHA, \$11,000; JD 275 disk mower, 9ft. cut, \$4,200; H&S 13-wheel high capacity hay rake, \$4,500; Allied 595 front end loader, bucket only, \$2,900. (256)527-4733.

WE ARE YOUR ZERO TURN HEADQUARTERS!



Wolfman Rental & Sales

15151 Hwy. 231/431, Hazel Green, AL 35750 • (256)828-9898 • wolfmanrentals.com

SPRING ABSOLUTE AUCTION

Saturday, APRIL 3RD • Starting at 9:00AM
We will be running 4 rings. Bring a bidding partner.

1733 Garden Village Dr. White Pine, TN 37890

Inspection days: Thursday, April 1st & Friday, April 2nd (8:00AM-5:00PM EST)

Heavy Construction and Farm Equipment Absolute Auction
No Minimums • No Reserves • Highest Bidder Wins

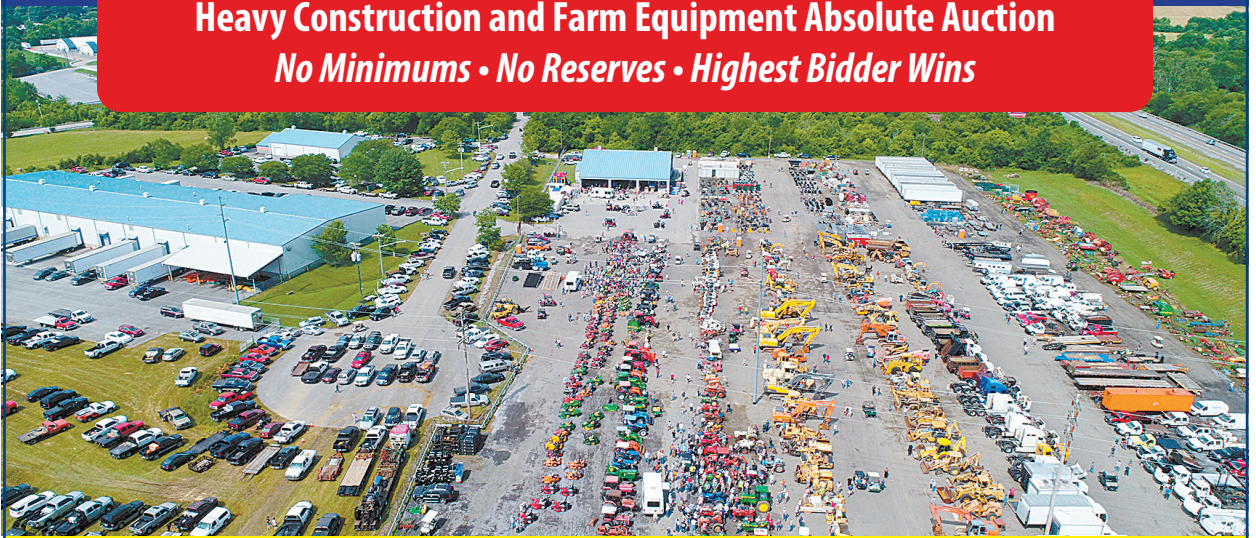

Largest Equipment Auction in East Tennessee Near The Foothills of the Smoky Mountains! Heavy Construction Equipment, Farm Tractors & Machinery, Excavators, Backhoes, Dozers & Loaders, Graders, Pavers, Rollers, Forklifts, Boom & Scissor Lifts, Wheel Loaders, Track Loaders, Cranes, Trenchers, Chippers, Service Trucks, Trailers, Mowers, ATVs, RTVs, Antique Cars and Farm Equipment, Golf Carts, Farm and Garden Implements & Attachments. Selling For Individuals, Contractors, Rental & Leasing Companies, Lending Institutes, Farmers, Dealers, And More!

Bid Live and Online
proxibid.

The full catalog will be available on
Wednesday, March 31st

www.Proteamauction.com

Accepting Consignments Now! Come Sell With A Winning Team!
Often Duplicated, Never Replicated. Proven Results. Large Inventory - Selling Worldwide!

0% Seller's Fee - Call Today

1-87PROTEAM1

1715 Garden Village Drive
White Pine, TN 37890
(865) 674-7002
Fax: (865) 674-0727

 Follow Us
On Facebook
facebook.com/proteambid/



Commercial Trucks



2014 Ram 2500 4Dr, 4WD, Tradesman, Diesel, AT, 91k Miles, Stk#210353A
\$37,950



2019 Chevy 2500 HD 4 Dr, 4WD, High Country, Diesel, AT, 27K Miles, Stk#210326A
\$59,980



2018 Chevy 1500 4 Dr, 4WD, LTZ Pkg., 40K Miles, Stk#210333A
\$43,990



2020 Chevy Colorado ZR2 Duramax DSL, 11k, 4WD, Stk#210320A
\$40,990



2017 Ford F-150 XLT 4WD, 4DR, 57K Miles, Stk#21174B
\$33,786



2018 Chevy 1500 4 Dr, 4WD, 6.2L V8, LTZ Z71 Pkg., 43K Miles, Stk#210363A
\$41,976

REPAIR FLIGHTING

Super Edge Helicoid, Sectional & Cupped.

For:

- Grain Augers • Dryers & Carts
- Feed Wagons • Mixers
- Combines • Sweeps & Stirring Machine Down Augers

No Minimum Same Day Shipment

Perry Equipment, Inc.

3 mi. No. I-74 on SR231 Crawfordsville, IN

765-362-4495
800-433-8783



1983 PETERBILT 359, 830,495 miles, 3406 Caterpillar engine, dual diesel tanks, new dual exhaust, Eaton Fuller transmission 13 speed, 3.90 rears, air suspension, air over leaf, wheel base 240", new 11R24.5 tires, aluminum wheels, 36" sleeper, A/C works, AM/FM-CD radio, Midland CB, good brake pads, new batteries, \$28,000. (931)581-1224.



1134 U.S. Hwy. 431, Boaz, AL 35957

1-800-531-4253

Call to insure all incentives are applied.

Commercial rebate requires qualifications. Prices plus tax, title & license and \$199 admin. fee. Incentives Subject to Change.



2020 John Deere, 4WD tractor and 648 haybaler, shed kept, came out of hayfield full of 2020, field ready, will split up, \$ 1 7 , 8 0 0 . (931)593-3702; or, (931)994-2504. Pleasantville, TN.

Trailers

Place your ad: 800-247-7318

JOHN BLUE 24 ft. hay wagon, good used equipment, \$999. (256)495-2160.

CM LIVESTOCK GN TRAILER, punch sides, 24', 2 cut gates, new tires, \$6,250. (256)509-4210.

LIVESTOCK & FLATBED TRAILERS for sale, must see, different sizes and options. Financing available. Wholesale Trailers, Lebanon, Tennessee. (615)714-3894.

16' LIVESTOCK TRAILER, bumper hitch pull, good condition, \$1,500. (615)604-5353.

KORY EQUIPMENT HAY CARRIER, 6 or 8 bales, 6 ton load rating, field ready, \$ 1 , 8 5 0 . (615)708-9276.

JD 4100, hydrostat, runs and looks good, \$11,500. 8a.m.-5p.m. (931)939-4999.

Trucks and Autos

Place your ad: 800-247-7318



JAPANESE 4X4 MINI TRUCKS, great for farm use, hunting, recreation, available with A/C, PS, 5 speed and automatic, some with dump beds. Anderson, AL. Call for prices, (256)740-7287. www.berryhillminitrucks.com

WILLYS JEEP TRUCK, late 40's early 50's, no motor/no transmission, body good shape, \$2,600. (931)446-1675.



1989 FORD L9000 tri-axle dump truck, 16' Rodgers dump bed, runs good, \$21,000 or best offer. (931)397-3083.

1,400 ACRES CROP LAND AND PASTURE, Hardin County, KY. Elizabethtown area. (270)734-2444. Ike Boutwell, owner.

Want to Buy

Place your ad: 800-247-7318

WANTED, 3-ton Apache feeders, with or without creep panels, must be in good condition. (615)618-0541.

WANT TO BUY, 2-ton truck, 1992 or newer, good shape, to be used as a slop truck. (931)433-8579.



Mini Trucks With Dump Beds

We Specialize in Japanese Mini Trucks

Sales / Service / Parts

- Agriculture/Hunting/Off-Road
- New Connection To Japanese Parts Supplies
- Most Parts In 2 Days/Hard To Find Parts In 2 Weeks
- Buhler Dealer • Buhler Loaders & Farm King Equipment

Conley & Son Farms

Robert Conley • 1879 Grab Rd. • Greensburg, KY
270-405-3614 • rconley1879@cs.com

33rd Annual TENNESSEE BEEF AGRIBITION



March 13, 2021

James E. Ward Agricultural Center
2:00 p.m. | Lebanon, TN

SALE MANAGER: Bob Morton • Beechgrove, TN 37018 • (931) 842-1234 • mortonfarms1234@att.net



Tennessee Spring Spectacular

945 E. Baddour Pkwy, Lebanon, TN 37087

Saturday, March 20, 2021 11:00 a.m.



Over 50 Lots of Bred Heifers and Milk Cows



Show age heifers and color breeds also available!

**Bid online
or in person**



For More Information Contact:
Jared Major (615) 210-3207

Online bidding will be available
on cowbuyer.com



Over 50 Truck Beds in stock, newer & older Chevrolet, Ford, Ram & GMC Single & Dual-Wheel Trucks



Now carrying
Iron Bull Trailers
Call for prices!



Aluminum Beds
Starting at \$2,950*



Steel Beds
Starting at \$2,450*

We will trade for your used bed!
Used Flat Beds & Dually Beds Available!
Custom Orders Available!

Skirted Steel Beds - Starting at \$4,950*



Fast Installation on
In-Stock Inventory
Call Devin or Todd
931-738-9275



120 Auto Lane | Sparta, TN 38583
Hwy. 111 in Sparta



JASONLEWISAUTOMOTIVE.COM

*Price plus tax, installation hardware, & installation. Prices do not include applicable sales taxes. Installation hardware not included in advertised price. Limited quantities available. Due to advertising deadlines, some models may be sold out. **Financing available through Sheffield's on most models.

WANT TO BUY:

2 ton truck, 1992
or newer, good shape,
to be used as a slop truck.
931-433-8579.

WANT TO BUY,
Goats, sheep, chickens
and guineas. Call,
(931) 427-8477;
(256)777-0065.



WANTED, horse
drawn grader, 4-wheel;
1940's-1950's pickup
truck, any condition;
iron wheel tractors;
whiskey barrels.
Columbia, TN.
(931)446-1675.

WOODMASTER
OUTDOOR WATER
FURNACES, heat
your home or shop,
EPA approved clean
burning, parts in
stock, financing
available. In TN call
Harold,
(931)484-8890; in KY
call Dave,
(859)265-0793.

WANTED, small creep
feeders, in good
condition.
(615)618-0541.

WANTED, used 107c
Haybuster no-till,
grain drill, with small
seed box, must be in
good condition.
(615)618-0541.

WANTED, Case IH
1063 corn head in
good condition.
(423)619-6416.

FOR SALE, MiraFount
livestock waterers,
four-hole, \$700. In-
stallation available.
(931)675-3260.

WANT TO BUY, Al-
lis Chalmers 333
planters and JD 71
planters. Call,
(256)762-2190.

WANT TO BUY, tire
changing machine for
a farm shop.
(850)762-3221.

WANTED:
GM/CHEVY TRUCK
WHEELS. 20" GM 10
lug truck wheels, tube
type with lock rings,
8.75 bolt pattern used
on 60's through 80's.
C50's and C60's. Call,
(205)486-7545. Will
call you back.

FORD 1710, runs and
looks excellent, local
tractor, \$5,600.
8 a.m. - 5 p.m.
(931)939-4999.

ALICE CHALMERS,
model IB, new tires
on rear, runs
excellent, needs paint,
\$2,800.
(256)492-2090.

WANTED, GLEANER
F with AC/power
steering, 4 row
narrow, grain head.
(931)308-1697.

WANTED, OLD
BARNs to tear down.
Martin Barn
Salvaging.
(270)887-6522, leave
message.

ANDERSON ROCK
PICKER.
(256)283-1389.

FOR SALE, 4 wheel
railroad cart, \$550;
horse power, \$350.
Columbia, TN.
(931)446-1675.

FINISHED HOGS,
for immediate
harvest, \$1.10 per
pound.
(615)618-0541.

EXCELLENT USED TRACTORS & EQUIPMENT



**X1.45
McCormick,**
cab, loader, 4WD,
12x12 transmission
\$34,000



**TS100 New
Holland,** Cab,
loader, hay spear
and pallet forks,
100hp and 80PTO,
12x12 transmission,
2800 hrs.
\$25,000



2020 Case IH,
cab, loader, 4WD
Call



**RP-2812HDE
Rome Scraper,**
28 yard size. Ejector
style. Call Ben
(256) 744-8914
\$155,000



**2019 Massey
Ferguson
2606H,** 135 hrs.,
loader, 2WD
\$25,000



**115 Case IH
Maxxum,**
2011 year, 2,600 hrs.
4WD and Cab
\$54,000

Snead Equipment

www.sneadequip.com



U.S. Hwy. 278 East, Snead, AL 35952

205-466-3500

AUCTION

Thursday, March 11, 2021 • 10:00AM

64 Industrial Park Dr., Hendersonville, TN

CNC Multicam MG Series • Ford F-550 Bucket Truck • Dust Collection Systems • Chevy 3500 Van w/ Bucket



Live Bidding on
proxibid.com

MACHINERY - CNC Multicam MG Series, Central Pneumatic sandblaster, Miller Millermatic 210, Lincoln AC-225 arc welder, Milwaukee panel saw, Tennsmith 4' shear, Bewo cold saw, National 10' brake, Grizzly dust collection system, Tigar Machinery dust collection system, Tin Knocker Model 62 splitter, Spray Mark I paint system, Sherblend I paint shaker, Grizzly belt/disc sander, Titan horizontal band saw, torch set w/Harris gauges and torch, Central Machinery 13" drill press, Central Machinery 20" drill press, Powermatic table saw Model 64A, Grizzly 6"x 80" edge sander Model G1140, Delta belt/disc sander, Delta Shopmaster spindle sander, PerformaX SuperMax 25x2 HD drum sander, Tri-Star stud welder, and more.

VEHICLES - 2016 Ford F550 Powerstroke 4x4 bucket truck w/approx 86,800 miles (very nice), 1999 Chevy 3500 van w/bucket, approx 121,000 miles, 2004 Chevy 1500 2wd approx 162,000 miles, BJ's 16' Trailer

Clark CMP30 forklift w/approx 2735 hours (propane), 8.15-15 front tires, 6.50-10 back tires, EngforX fork extensions

TOOLS/MISC - BlackMax generator, Bostitch nail gun, Allied 140 pc tool set, Hitachi hammer drill, Milwaukee sawzall, Porter Cable portable

TERMS - Cash, check, or credit/debit card day of sale. Credit/debit cards will be charged a 3% convenience fee. There will be a 10% Buyers Premium added to the bid total.

DIRECTIONS - From I-65N Vietnam Veterans Parkway (TN-386), right at Exit 6-New Shackle Island Road, right on New Shackle Island Road, right on Industrial Park Drive to sale on the left.

AUCTIONEER NOTE - We are very pleased to be holding the retirement sale for Award Industries Signs and Graphics. You will find all the equipment to be in excellent condition and it just came out of use. If you need quality items, be sure to attend this sale or bid live on proxibid.com.

band saw, National vertical band saw, Chicago electric hammer drill, Miller spool mate 3035, DeWalt miter saw-Model DW 705, Vaper paint gun 2 in box, Central Pneumatic paint guns (2 new in box/1 used), Vaper paint gun, Mettler Toledo paint scale, misc lots of paint, Porter Cable drill/driver combo kit w/charger and batteries, Makita router, Makita grinder w/ case, Makita skill saw, Ryobi drill w/charger and batteries, Bosch jig saw, Troy-Bilt pressure washer, post drivers, light bulbs, 24' flagpole, set of 10 lockers w/storage cubbies, pneumatic tamper, Pelouze scale, various sizes/styles of sign frames, 2 wheeler, post hole diggers, levels, hand tools, shop cart, baker's scaffold w/walkboard, ladder rack for pickup truck, variety of sizes step and extension ladders, jet ski dolly, jack hammer, mechanics creeper, shop fan on stand, barrel fans, Justrite cabinet, bolt bins, work tables, racks, rolling metal shelves, and more.

OFFICE - Mutoh ValueJet 1624x digital printer, Graphtel Cutting Pro FC7000MKZ-160 plotter, Quickmount iii laminator, Elite 65" hot laminator w/foot pedal, manual laminator, Insignia flat screen TV, Graphtec FC700 mk2-160 cutting pro, retractable banner stands, office chairs, filing cabinets, computers, desks, set of 10 lockers w/storage cubbies, 5' round folding table, 6 folding chairs, Sharp microwave, KitchenAid refrigerator, Whirlpool water dispenser, Acroprint time clock, and more.



Wally Gilliam
Realty & Auction

406 N. Broadway - PO Box 7926 - Portland, TN
(615) 325-4597 • www.GilliamRealtyandAuction.com

Announcements made day of sale take precedent over all prior advertising.

Private & Auction
Sales

TNFL #2621
KYFL #RP2749



Livestock Auctions



NOW OPERATED BY



Fayetteville (931) 433-5256 or (931) 433-4962

Weekly Auction Every Tuesday -- 1 p.m.
Graded Feeder Cattle Every Tuesday, Weaned/Vac Feeder Sale - Featured Weekly Tuesdays

Columbia Livestock Center (931) 223-8323

Weekly Cattle Auction Every Wednesday -- Noon
Weaned/Vac Feeder Sale - Featured Weekly Wednesdays

Columbia Livestock Center Sheep and Goat Sale - 2nd and 4th Monday -- 1 p.m.

www.tennesseelivestockproducers.com

www.uproducers.com



HWY. 43 AUCTION

4402 Hwy. 43 North • Ethridge, TN 38456

Horse Sales

March 6th

Tack • 5:00 PM • Horse Sale • 8:00 PM

Wiser Farm Sale March 20th
10:00 AM

Mike Tibbs 931-993-4886

Dave Roberts 931-993-3127

Weekly Sale
each Wednesday
12:00 NOON



- | | |
|------------------|-------------------------------------|
| Friday, March 12 | Premium & Regular Feeder Calf Sale |
| Friday, March 19 | Holstein Steer Sale |
| Friday, March 26 | Replacement Heifer & Stock Cow Sale |
- All Friday sales will begin at 7:00 PM

Family owned & operated since 1962
2121 Hwy. 11 North | Sweetwater, TN 37874
(433) 337-6186 | (877) 652-9017 | (423) 337-8485
EastTennesseeLivestock.com



Cattle Auction

Sale every Tuesday at 12:00 Noon

Trucking Available
Video Load Auctions

New owners:

Tim Gibbs 205-456-1200 • Matt Gibbs 256-504-4782

Perry Gibbs 256-399-1978

302 Airport Road West • Fort Payne, AL 35968 • 256-845-1028 • www.fortpaynelivestock.com

Northwest Alabama Livestock Auction

Russellville, AL • nwalivestock.com

Stockholder owned & operated since 1976

Trucking, Feed & Portable Catch Pens Available

Sale each Monday at 10:00 A.M. • Hogs • Goats • Sheep • Cattle

Upcoming Special Goat Sales - 2021

May 8 • August 14 • November 13

Upcoming Special Feeder Calf Sales - 2021

March 1 • June 7 • September 6 • November 1

All sales begin at 11:00 A.M.

Rickie Behel Manager

256-740-9457 • Barn: 256-332-3323





Mid-South Regional Livestock Center

Hwy. 41-A, Unionville, TN 37180 • 931-294-5101
Tim Riley (615)714-8090 • Carly Garner (931)698-7510



Sale every Monday • 11:00 A.M.
Begin receiving cattle on Sunday 1:00-6:00 P.M. & on Monday from 7:00 A.M.

www.midsouthlivestock.com

Sand Mountain Stockyard, LLC

Corner of Hwy's 68 & 168, Kilpatrick, AL
256-561-3434

Sale at 11:30 A.M.
Every Wednesday & Saturday

Full Service Facility

Owners:

Jon Hamilton • 256-506-9947
Eric Wilburn • 256-506-2525



Arab Livestock Market, Inc.

Hwy. 231 South, Arab, AL

Cattle Auction
Every Tuesday at 10:00 A.M.
256-586-4212

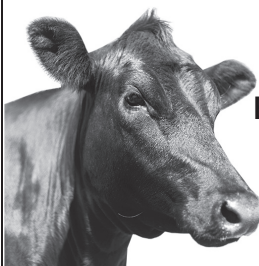

Video Auctions
www.arablivestock.com

Robbie Gibbs: 256-490-2583 • 205-589-6236

2 Locations To Better Serve You!

Valley Stockyard

13130 AL Hwy. 157, Moulton, AL 35650

Regular Sale Every Wednesday • 11:00 A.M.

Trucking Available

Country Buying & Bluegrass Video Sales

*"Serving our regions cattle producers
for 66 years & many more!"*

More info: 256-974-5900 • Billy Wallace: 256-303-7097

Pulaski Stockyard

"Striving To Be Your Full Service Stockyard"

Regular Cow Sale Every Tuesday • 11:00 A.M.
Special Cow Sale First Friday of Every Month • 6:00 P.M.
Special Goat Sale Every 3rd Friday Each Month • 6:00 P.M.

... Market Report available on our website ...

Office 931-424-8389 • www.pulaskistockyard.com
Billy Wallace (Cell) 256-303-7097 • Derek Black 931-638-5392

Hardin County Stockyard, Inc.

3350 Hwy 226, Savannah, TN 38372

731-925-3287

Goats & Hogs Sale – Wednesday 11:30 A.M.

Cattle Sale – Wednesday 1:00 P.M.

Begin receiving livestock on Tuesday 8:00 A.M. - DARK

Full-Service Stockyard Offering:

Trucking, Feed, Appraisals, & Video Sales

Order buying service through Harry Floyd Livestock, Inc.

Harry Floyd (home): 931-722-9200

Harry Floyd (cell): 931-224-2247

Rob Floyd: (cell) 931-224-2248 • Donnie Welch: 731-607-9196

Main Office: 931- 722-3100 • www.floydandsonslivestock.com



Tennessee Valley Livestock

620 S. Poplar, Florence, AL 35630

256-766-0281

Cattle Sale • Monday 12:00 NOON

Begin receiving cattle on Sunday 10:00 A.M. - dark

Full-Service Stockyard Offering:

Trucking, Feed, Appraisals, & Video Sales

Order buying service through Harry Floyd Livestock, Inc.

Harry Floyd (home): 931-722-9200

Harry Floyd (cell): 931-224-2247

Rob Floyd: (cell) 931-224-2248 • Jim Martin: 256-366-3519

Main Office: 931- 722-3100 • www.floydandsonslivestock.com



KY-TN LIVESTOCK MARKET

Hwy. 79N • Guthrie, KY
Thursday Sale 2:00 P.M.

I-65 Exit 112 • Cross Plains, TN
Monday Sale 1:30 P.M.

Check kynlivelstock.com for Special Sales

OFFICE: 270-483-2504
Tom Barnett • 931-624-7376

Nash Livestock

"Your direct slaughter cow & bull outlet"

Farm to packinghouse, we work to bring you the most for your cull cows and bulls.

We pick up in TN & KY

Steve Nash
(800) 599-2784
(931) 261-3525



EXCAVATION AND TREE SERVICE. TREE REMOVAL, LAND CLEARING, DRAINAGE, SEPTIC SYSTEMS, BUILDING FOUNDATIONS, DRIVEWAY MAINTENANCE. MANCHESTER, TN AND SURROUNDING AREA. CALL OR TEXT ANYTIME, (931)247-2612.

WANTED, horse drawn grader, 4 - wheel; 1940's-1950's pickup truck, any condition; iron wheel tractors; whiskey barrels. Columbia, TN. (931)446-1675.

WANTED, small creep feeders, in good condition. (615)618-0541.

FARMALL A, 4 new tires/wheels, new carb and mag, new battery and seat. Also, Farmall C, partially restored. (270)965-2495; (270)704-3191.



JD 926 MOCO FLAIL MOWER CONDITIONER, good condition, field ready, \$8,000 or best offer. (270)230-7155.

1997, NEW HOLLAND 644 AUTO TIE ROUND BALER. 4x5 bales, twine wrap, one owner, shed kept, well maintained, field ready. Belts, chains and most bearings replaced, \$10,000. (423)322-4516.

4 ROW 30" NO TILL PLANTER pull type, JD7000, with fertilizer attachments. (256)283-1389.

GEHL 1470 BALER, \$4,000; New Idea 486 baler, \$2,000; Case 1070 tractor, only 3,800 hours, \$4,000. (205)388-7369.

644 NEW HOLLAND ROUND BALER, auto wrap, good belts, shed kept, used 2020 season, field ready, \$6,000. (423)369-5212.



BLUEBERRY PLANTS FOR SALE. Smoky Elm Farms - we are offering three varieties this year. Brightwell, Powderblue and Premier. Any combination of these three will be suitable for cross-pollination. They will be in one gallon containers, 24"-30" in height and will be available starting February 22, 2021. Price at 1-9; \$8.50 each, 10-29, \$8 each; 30-49, \$7.50 each; 50-99, \$7 each; 100+, \$6 each. Email or phone is ok. (256)348-4228; pes1183@gmail.com

WANT TO BUY, Goats, sheep, chickens and guineas. Call, (931)427-8477; (256)777-0065.

FOR SALE, ANTIQUE CATERPILLAR PULL TYPE road grader, \$1,950. Rainsville, AL area. (256)605-2409.

20th Annual Farm Equipment Auction



March 6th @ 9:00 A.M.

Held inside Holder's Tobacco Warehouse
Hartsville, TN

Conducted by
Ron C. Paschal Auction, FL 1941
(615) 574-0931

For consignment inquiries, contact:
Jason, Blake, or Stanley
at (615) 374-3014 or (615) 374-3100

Don't miss this sale!!!!

Estate Auction

The Tommy Reischman Estate

Tractors - Vehicles - Tools - Guns

Saturday, March 20th, 2021 • 10:00 A.M.

Located at 3959 Sowell Hollow Rd. Columbia, TN

From Columbia, take Campbellsville Pike south to right on Sowell Hollow Road to auction.



Weatherby Vanguard 300., WSM
Remington 788, 22-250
Remington 550-I, .22
Rossi pump, .22
S&W 1000, 12 ga, NIB
Marlin 336RC, 30-30
Several Shotguns, single shot
Mauser Military Rifle, 8 mm
Hi-Point CF .380
Baby Browning .25, auto
FEG P9R 9mm, auto
FIE 38 Special Derringer
S&W Secret Service Special .38 spl
H&R .32 Revolver
H&R 949 .22 Revolver
CC Silver Dollar, 1882
JD 4020
JD 4020, motor stuck
Ford 5000, diesel
JD 1020, gas
(3) Ford 3000, diesels
Ford 4000, diesel
Super A Farmall
(2) A Farmall
Chevy C30 car hauler bed, 1982, gas, auto
Chevy C7 diesel, 1986, auto
Chevy Silverado 3500, 1996, 4x4 gas, auto
Chevy Silverado 3500 with service bed, 2000, auto, gas
Buick Lesabres, 2001 & 2004
Toyota Pickup, 1986, 5 spd., 4 cylinder
Nissan 300ZX, 1991 & 1994, one auto, one stick, sunroof
Chevy 1 Ton, 1979, with steel flat
Kawasaki Mule 4010, diesel, PS, 4WD
Gooseneck Flat Trailer, GPI 25' plus 5' dove dual tandem
Gooseneck Flat Trailer, JJN 20' 2 axle
Wells Cargo Enclosed Trailer, 12'
Haulmark G820T2-102 Enclosed Trailer, 2001, 20'
Stock Trailer, 14'
(3) Flat Trailers, 16'
Flat Trailer, 18'

Flat Trailer, tailgate, 12'
Walk in Freezer, 8'x10'
Meat Band Saw
Fella SM240 Disc Cutter, 8'
Drag Disc
Several Hay Wagons
NH 630 Round Baler
(2) JD 660 Dolly Wheel Rakes
Rotary Cutter, 6'
MF #12 Square Baler
NH 630 Round Baler
JD Rotary Cutter, 7' pull type
Ford Hay Mower
Post Pole Diggers, 3 pt.
Rhino Grader Blade, 6'
JD 25A Flail Mower
Lincoln Shield Arc SA-200 Portable Welder
Diesel Tank
Truck Tool Boxes
Torch Sets
Lincoln Arc Welders
Battery Chargers
DeWalt Cordless Tool Set
Stihl Chainsaws, Leaf Blowers, Weed Eaters
Roll Around Tool Boxes
Air Tools
New Troybilt Pressure Washer
Huffy Motorized Bicycle
Platform Scales
Generators
Multitude of Sockets Sets, Wrenches, and all kinds of hand tools
New & Scrap Metal
(2) Bedroom Suits, 3 piece
Old Trunk
Cedar Chests
Flat Screen TV
Glass Door Gun Cabinet
Walking Stick Collection
Collection of Wild Turkey Decanters, in the box
Lots more household goods

Firearms sell first. Tommy loved auctions and there are buckets, boxes, & trailers full of smaller tools!
Terms are cash or check day of sale. Inspection morning of auction.

Pictures and more information www.garyauction.com.

GARY

(615) 302-2680
FL 1899

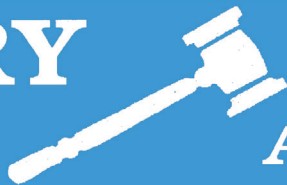

REALTY

&

AUCTION

www.garyauction.com

Farm Equipm

Sat March 27th, 2

Located at 2660 Buckn

Approximately 40 miles south of Nashville. From Nashville, take I-65 south to I-840. Take 840 West to Exit # 28. Turn left on



JD 4640, serial 029513RW, cab, duals, 6066 hours
 Ford 7700, cab, 6323 hours
 JD 9400 Combine, serial HO9400X650155
 JD 920 Grain Platform, serial HOO920F680774
 JD 643 Corn Head, 6 row, 30" rows
 International Model 9300, 1991 road tractor
 Wilson DWH-200 Grain Trailer, 1992, Double hopper
 New Holland L553 Skid Steer
 Willmar S600 Fertilizer Spreader
 Willmar 600 Fertilizer Spreader
 JD 566 Round Baler
 JD 567 Round Baler
 (2) Krone AM323S Disc Cutters, 10'
 Krone HR531-H 4 Basket Tedder
 (2) NH 355 Mix Mill
 (2) Gooseneck Cattle Trailers, 32'
 Ford Grain Truck, 1982, 91,000 miles, 20' steel dump
 Ford AeroMax L 9000 Grain Truck, 1992,
 23,000 miles, 22' steel dump
 V Ripper, 5 shank
 Kewanee 1175 Fold Disc
 JD 1518 Rotary Cutter
 NH 195 Manure Spreader
 Jay Lor 1500 Mixer Feeder Wagon
 JD 1750 MaxEmerge Plus 6 Row Planter
 JD 950 Cultimulcher, 12'
 Single Cultipacker, 11'

Powell Aerator, 10'
 Drag Harrows, 10' & 15'
 Hoelscher Model 1000 Bale Accumulator
 Hoelscher Model 100 Bale Accumulator
 Chisel Plow, 14 shank
 Ford Post Hole Digger
 Diesel Tanks
 Apache Bunk Feeders
 Big Valley Head Catch & Chute
 Several Corral Panels & Gates
 JD 84 Hay Unroller, 3 pt
 Grain Augers
 Diesel Tanks, L shape
 Front & Rear Bale Spears
 Hydraulic Press
 Anvil
 Lincoln Arc Welder

Consigned items from the Cherry Estate & others

JD 2940 Canopy - Serial 356280
 JD 4040, cab, 4WD, 7600 hours
 JD 5065E, Serial 3113450, 615 hours
 JD 5220, 4WD, cab, serial LV5220S322551,
 541 loader, 1540 hours
 Kubota L5740, 4WD, cab, serial 70548, 543 hours
 Kubota M6800, cab, loader, 100 hours on motor
 JD 2030, 175 loader, 7338 hours

ment Auction

2021 • 10:00 A.M.

er Lane, Spring Hill, TN.

to Highway 31 South to Thompson's Station. Turn left onto Thompson's Station Road East to right on Buckner to auction.



JD 820, hydraulics, 4528 hours
 JD MX 10 Rotary Cutter
 WW Gooseneck Cattle Trailer, 1994, 20'
 Gooseneck, 1991, 16' cattle, extra 4' tack room
 Chevy 2500 LS, 2005, 4x4, 6.0, 57,000 miles extended cab
 Honda Civic, 2005, 4 door, 137,000 miles
 Chevy Tracker, 2002
 Landpride AFM4211 Finishing Mower, 11' folding
 Bushhog SM60, side mount bushhog
 JD 702 Wheel Rake
 JD 660 Rake
 JD 920 Moco

Flat Trailers, 16' & 18'
 NH Stackliner 1037
 Cushman Golf Cart
 Polaris Ranger, 4WD
 JD 3 Bottom Plow
 Grader Blades
 Post Hole Digger
 JD Disc, 11'
 WW Calf Table
 JD "R" Manure Spreader
 Bumper Hitch Cattle Trailer
 Gooseneck Trailer, 3 horse, tack room

The main farm has been sold and owners are downing sizing their farming operation. Very few small items. Quality consignments from the Bill Cherry Estate and others. Terms are cash or check day of sale. Inspection on Friday March 26th from 8 until 2 pm. Gates are otherwise locked. Pictures and more information www.garyauction.com.

GARY  **REALTY**
 &
AUCTION
 (615) 302-2680
 FL 1899
www.garyauction.com

ELK VALLEY TRUCK & TRAILER SALES



2005 Sundowner 3-H LQ
7.8 Tall, 8 Wide, new tires, mangers
(extra clean) **\$29,900**



2004 Adam 4 Horse LQ
8' SW, 7 Wide, 7 Tall, New Tires
\$19,900



Featherlite 3-H LQ
2005, Dinette, Shower & Toilet Separate
\$18,500



Bumper Pull
12', 6.6 Tall, Rubber Mats,
Tack Compartment
\$3,300



Stock Trailer
16', 6' 6" Tall, 6' Wide, One Cut Gate
\$2,995



Equipment Trailer
20', 14k Brakes, Stand Up Ramps
\$4,250

All Types Trailer Rental Available

Rocky - 931-703-6255 • Wayne - 931-993-8984 • 2983 Huntsville Hwy. • Fayetteville, TN • 931-433-6255

www.elkvalleytrailersales.com

*Truck prices + TTL



2012, JOHN DEERE 5083E LIMITED, excellent condition, air ride seat, JD 553 loader with bucket, joy stick and 2 hydraulic valves reverser, \$38,500. (850)978-3082.



WOODMASTER OUTDOOR WATER FURNACES, heat your home or shop, EPA approved clean burning, parts in stock, financing available. In TN call Harold, (931)484-8890; in KY call Dave, (859)265-0793.

WANTED, horse drawn grader, 4 - wheel; 1940's-1950's pickup truck, any condition; iron wheel tractors; whiskey barrels. Columbia, TN. (931)446-1675.

ANDERSON ROCK PICKER. (256)283-1389.

CUSTOM TARPS WANTED, OLD FOR hoop buildings, BARNs to tear down. available in 11 different colors. We also offer hay tarps and pond liners. Cover your investment, (859)375-5268.

Martin Barn Salvaging. (270)887-6522, leave message.

FOR SALE, MiraFount livestock waterers, four-hole, \$700. Installation available. (931)675-3260.

STRAW for sale, \$4.50 a bale. Smithville area. (270)925-5362; or, (615)684-6036. No Sunday calls.

FARMALL A, 4 new tires/wheels, new carb and mag, new battery and seat. Also, Farmall C, partially restored. (270)965-2495; (270)704-3191.



WOODMASTER OUTDOOR WATER FURNACES, heat your home or shop, EPA approved clean burning, parts in stock, financing available. In TN call Harold, (931)484-8890; in KY call Dave, (859)265-0793.

WOODMASTER OUTDOOR WATER FURNACES, heat your home or shop, EPA approved clean burning, parts in stock, financing available. In TN call Harold, (931)484-8890; in KY call Dave, (859)265-0793.

GLOVER'S FARM EQUIPMENT SALES

New and Used Equipment

Consignments always welcome!

Contact: **BRYAN GLOVER**
(931) 638-9152

6841 Minor Hill Hwy.
Pulaski, TN 38478

New & Used Skid Steer & Tractor Attachments



New HD Hay Spear **\$200 Each**



MF 150, gas burner, runs great **\$2,600**



2 Row Cultivators Several in Stock **Call for Prices**



1 Row Cultivators Several in Stock **Call for Prices**

- 20 ft. Dual Tandem Hydraulic Dump Trailer, new tires.....\$6,500
- Bushhogs.....\$250-650 each
- 2 Bottom Plows.....\$250 each
- Boom Poles.....\$100 each
- 2 Row Cultivators.....\$225
- 1 Row Cultivators.....\$150
- New Aerators
- 6 ft.....\$800
- 8 ft.....\$1,000
- 12 ft.....\$1,400
- Box Blades.....\$250-450 each
- Grader Blades.....\$225 each
- Bog Disc.....\$250 each
- 3 pt. Disc.....\$400-650 each
- Middlebusters.....\$125 each
- 3pt Carryall Forms.....\$150 each



Skid Steer Style Hay Spears **\$375 each**

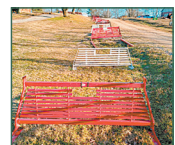

Truck Headache Racks **\$125 each**

Cold Formed Pre-Engineered Steel Buildings



- Design while you wait!
- Delivered in 10 working days after drawing approval.
- 20-25% savings over red iron.

Come in and let us design a building for you!



Manufacturer Of Quality Steel Buildings & Roofing Products.

We Offer Steel Trusses

Precision Metal Forming, Inc.

17713 Hwy. 72, West • Athens, AL 35611

256-232-8080

www.precisionmetalforming.net

"Professional Industry Staff To Assist You In Your Design & Application"



Alabama Angus Association SPRING SALE



**April 17, 2021
Noon**
Cullman Stockyard
Cullman, AL

The Alabama breeders are offering a great set of spring and fall pairs; bred and open heifers; and a select group of service age bulls! Come build for the future at one of the longest running, reputation sales of it's kind in the region.

The clean, modern Cullman Stockyard facility is located just 2 miles east of I-65 at Cullman exit # 310.

For catalog or more information contact:
Mike McGuire, Secretary • 334-703-7111
View Catalog at: angusjournal.com

CASE 1845C SKID-STEER for sale, 3,500 hours, good condition, \$10,000. (270)537-1896.

GEHL 1470 BALER, \$4,000; New Idea 486 baler, \$2,000; Case 1070 tractor, only 3,800 hours, \$4,000. (205)388-7369.

NEW HOLLAND 1465 mower/conditioner hay cutter, 9'3" cut, new blade, good condition, \$3,500; **7100 JD 10-row** planter, 30in. rows, 250 computer monitor, rigid frame, \$4,500. (334)558-4052.

PRESSURE TREATED fence posts for sale, line post \$8.50, corner post \$10.50. (931)675-3260.
1980 CATERPILLAR D5B DOZER for sale, 7,200 hours, fully equipped, very good, \$25,000. (931)607-9665.



1983 PETERBILT 359, 830,495 miles, 3406 Caterpillar engine, dual diesel tanks, new dual exhaust, Eaton Fuller transmission 13 speed, 3.90 rears, air suspension, air over leaf, wheel base 240", new 11R24.5 tires, aluminum wheels, 36" sleeper, A/C works, AM/FM-CD radio, Midland CB, good brake pads, new batteries, \$28,000. (931)581-1224.

PRESSURE TREATED pine fence boards for sale, full thickness 1x6x14 ft. \$8.50 and 1x6x16 ft. \$10.60. (931)675-3260.

1981 JOHN DEERE 4040, new engine, cab with A/C, power shift transmission, 2 wheel drive, \$26,500. (601)847-5771.

WANT TO BUY, Allis Chalmers 333 planters and JD 71 planters. Call, (256)762-2190.

WANTED, OLD BARNs to tear down. **Martin Barn Salvaging**. (270)887-6522, leave message.

ANGUS BULLS, by Bronc; Black Pearl; Enhance; Manning; LPF weigh up!; Discovery, \$1,800-\$3,500. Discounts for multiples. Monterey, TN. (931)267-6813.

TWO COMMERCIAL BUILDINGS on 2+/- acres for sale, on Highway 63 South, Lucedale, MS. (601)766-5092.

PRESSURE TREATED pine fence boards for sale, full thickness 1x6x14 ft. \$8.50 and 1x6x16 ft. \$10.60. (931)675-3260.

44 +/- ACRES, hardwood, creek, great view, lots of deer, septic tank, electricity and propane tank, great broadband at location. (931)332-2061.

WILLYS JEEP TRUCK, late 40's early 50's, no motor/no transmission, body good shape, \$2,600. (931)446-1675.

6 ROW CORN HEADER, narrow row for a Gleaner L or M. (256)283-1389.



1989 FORD L9000 tri-axle dump truck, 16' Rodgers dump bed, runs good, \$21,000 or best offer. (931)397-3083.

Well Built™ to Handle Your Hay

Trust Your Most Important Forage Crop to Stoltzfus Mfg.

Well Built™ Round Bale Carriers



Heavy Duty

- Designed to load & unload with a 3 pt. hitch bale spear
- Reinforced cross members
- 9 models with 6, 8, or 10 bale capacities
- Heavy duty construction

Dealer Inquiries Invited!
Several Locations Available!

Well Built - Feeders:

- Built tough for long life!
- Available in a variety of lengths
- Adjustable slant bar or self-locking head locks
- Ideal for cattle in either feedlots or meadows



Gates • Slant Bar Sections
Head Locks • Gutter Grates

For a free brochure or more information, call:
610-273-3603

Dealers located throughout TN & KY
Call for the one nearest you!
F.O.B. Cub Run, KY

Stoltzfus MFG

Cub Run, KY

DEALER INQUIRIES INVITED • CUSTOM WAGONS A SPECIALTY

QUALITY BUILDING SUPPLY



WE HAVE IT!

If you're constructing any kind of building, we have all the materials you need. Come by and see us for all your building supply needs!



**FOR A FREE MATERIALS QUOTE
PLEASE EMAIL: jeff@qbs.us
OR CALL THE OFFICE :
PHONE#
931-593-2027**

Quality Building Supply Is Here To Serve And Supply Middle TN With "Quality Building Supplies"

Our Goal Is To Provide The Best For Contractors And Home Owners, By Offering Fast Turn Around On Any Orders

LOCATION:
3492 HWY 438 E
LOBELVILLE, TN 37097

The Ultimate Arena and Ground Prep Tool



REGULAR



HEAVYWEIGHT



SHORT MODEL



WATER KIT



WHEEL MODEL



LASER MODEL

CAPABILITIES

- Smooth It Out
- Fluff It Up
- Pack It Tight
- Level It Constantly
- Dig It Up
- Roll It Down
- Pull It Back From Edges
- Pulverize Clods
- Fill In Holes
- Horse Arenas
- Driveways
- Agricultural
- Erosion Repair
- Ballfield Maintenance
- Landscaping
- Waterways

Call us today!
(937) 444-2609

Reveal4-n-1.com

REVEAL 4-N-1

the Original... Still the Best

15686 Webber Rd., Mt. Orab, OH 45154

44 +/- ACRES, hardwood, creek, great view, lots of deer, septic tank, electricity and propane tank, great location. (931)332-2061.

JD 4020 late model, wide front, canopy, good tractor. Two Massey Ferguson (Heston) 1840 inline balers, almost like new, low bale count. Two JD 74 hay rakes with double rake caddy. Pictures available. Call for details, (931)808-8095.

ALFALFA-ORCHARD GRASS MIXED HAY, 3x3 bales, good horse hay. (931)728-5490; (931)728-4277.

ALFALFA-ORCHARD GRASS MIXED HAY, 3x3 bales, good horse hay. (931)728-5490; (931)728-4277.

4,000 BALES OF ORCHARD GRASS HAY, 12-14% protein, \$6 per bale. Hohenwald, TN area. (931)628-0529.

WANTED, OLD BARNS to tear down. Martin Barn Salvaging. (270)887-6522, leave message.

CORN FED HOLSTEIN BEEF CALVES, for March delivery to harvest. (615)618-0541.

KORY EQUIPMENT HAY CARRIER, 6 or 8 bales, 6 ton load rating, field ready, \$1,850. (615)708-9276.

KORY EQUIPMENT HAY CARRIER, 6 or 8 bales, 6 ton load rating, field ready, \$1,850. (615)708-9276.



CORRAL BOARDS, FENCE POSTS, POLES. High quality rough sawn and treated corral boards and posts. Full dimension 1"x6"x14' SYP corral boards. Full dimension 1"x6"x16' SYP corral boards. Full dimension 4"x4"x7' SYP posts. 4"- 5"x7' round posts - \$10.75 each. 6"- 7"x8' round posts - \$20.75 each. 1x6x6' (5/8") dog-eared pickets - \$2.45 each. 20' utility poles - \$79.50. We appreciate your business. (931)536-5629.

7'5" HEAVY DUTY BUSH hog for sale, excellent shape, \$1,700. (931)593-3702.

TIFONE VANGUARD NURSERY SPRAYER, pull type, 540 PTO, 400 gallon, \$300. 3 point cone fertilizer spreader, \$100. (931)934-2028.

REGISTERED ANGUS BULLS, qualify for TAEP, 12-20 months, several AI sired, enhance black magic, upward growth fund, rampage, genomic tested EPD's, good performance. (931)510-1104.

CASE 1845C SKID-STEER for sale, 3,500 hours, good condition, \$10,000. (270)537-1896.

110 GALLON CAST iron kettle-\$550; horse drawn tobacco setter-\$350; International Harvester horse drawn hay baler-\$600; Jack Daniels' whiskey barrels-\$125 each. (931)446-1675.

TWO COMMERCIAL BUILDINGS on 2+/- acres for sale, on Highway 63 South, Lucedale, MS. (601)766-5092.

Annual Spring Farm Equipment Consignment Auction

Saturday, March 27th • 9:00 A.M.

2877 Hwy. 52E - Bethpage, TN (Oak Grove Area)
Tractors - Trailers - Hay Equipment - Mowers

Consignments are being accepted. Receiving equipment Wednesday, Thursday, and Friday, March 24, 25, and 26. We never know what will be there. Make your plans to attend. Call the office to consign your equipment.



www.gilliamrealtyandauction.com

Wally Gilliam
Realty & Auction
Private & Auction Sales

406 N. Broadway - PO Box 7926 Portland, TN

615-325-4597

TNFL#2621 KYFL#RP2749

Announcements made day of sale take precedent over all prior advertising.

Like & Follow Us On Facebook

SHADY BROOK ANGUS

48th Annual Production Sale

Saturday • 5 pm CDT

April 10, 2021

Leoma, TN

Special Guests:

Sweetgum Angus • Lexington, AL and Upchurch Brothers • Lineville, AL

Shady Brook Everelda 9539



19731857

Sire: Basin Payweight 1682
Dam: Shady Brook Everelda 5517

CED +4
BW +2.8
WW +77
YW +136
Milk +26
CW +59
Marb +.65
RE +.47
\$M +64
\$W +72
\$B +147
\$C +255

Females like this will sell in our 48th Annual Sale. We will have an array of **Cow Calf Pairs, Bred Heifers and replacement females that are productive, profitable and, most importantly, affordable.** This sale has cattle that we are confident in selling that are the same quality that we would look to buy from other seedstock breeders. We stand behind our cattle 100% and will help any size breeder if they have questions and would like input in making selection decision for their program.

Shady Brook Payweight 0209



19942510

Sire: Basin Payweight 1682
Dam: Shady Brook Henrietta 1535

CED I+4
BW I+1.3
WW I+55
YW I+101
Milk I+27
CW I+38
Marb I+.50
RE I+.32
\$M +48
\$W +59
\$B +127
\$C +213

We will have a select set of **Registered Angus** bulls in this year's offering that are **Calving Ease, High-Performance** bulls that will **Add Pounds and Profit** to your bottom line. All bulls have been **Semen-Tested** and have been through a rigorous **Vaccination** program.

AFFORDABLE GRASS ROOT GENETICS that make PRODUCERS A PROFIT!



SHADY BROOK ANGUS

Vince Santini, Owner
67 Pebble Hill Road • Leoma, TN 38468
Farm 931-853-6537 • Cell 931-242-1843
vince.santini@shadybrookangus.com
www.shadybrookangusfarm.com

Selling More Than 125 Head!

Service-Age Bulls • Spring Pairs
Fall Pairs • Bred Cows
Bred Heifers • ET Heifer Calves

For your free reference sale booklet, contact anyone in the office of the Sale Managers, AMERICAN ANGUS HALL OF FAME at the WORLD ANGUS HEADQUARTERS, Box 660, Smithville, MO 64089 • Phone 816-532-0811 • Fax 816-532-0851 • angushall@angushall.com • www.angushall.com

Great Deals On Farm Equipment!

Tractors

Case IH Magnum 220, 2500 hrs.....	\$79,500
Farmall Cub, with cultivators	Call
IH 464, gas, runs good	\$3,500
IH 5488, CHA, 2WD.....	\$11,900
IH 1456.....	\$14,500
JD 6300, 4000 hrs., 2WD, syncho.....	\$15,500
Kubota L3410, HST, 900 hrs., MFWD.....	\$9,000
Kubota M6S111, CHA, loader, 900 hrs	\$47,500
MF 1552, 4WD, cab, 1400 hrs	\$16,500
NHTS100, CHA	\$15,000

Other Equipment

(2) Case IH 531 SBX Baler, 0 bales.....	each \$15,500
Case IH 3900 Disc, 26' & Brillion Cultipacker, 27	Package \$12,500
Case IH RS551	\$6,500
Case IH 1020 Head, 17 1/2.....	\$11,500
Case IH 1063, 6RN, rough	\$3,500
Case IH 1440, 4WD	\$4,995
Case IH 2020, 25'	\$16,900
Case IH 5088, 1190 sep hrs., 2WD.....	\$105,000
Case IH 3162, 2014, 30' draper.....	\$38,500
Case IH 5400 Drill, min-till, small seed.....	\$4,250
Case IH 5140, 4WD, 1090 sep. hrs., 1400 eng. hrs.	\$134,500
Case IH 7140, 1800 sep. hrs., 2200 eng. hrs.....	\$149,500
Farm King RFKE12 Rake, 12 wheel.....	\$4,500
Header Wagons, Grain Carts & Seed Wagons.....	In Stock
JD Disc, 23'	\$1,595
Kubota RTV900, 1000 hrs.....	\$8,000
NH 5070 Square Baler, hyd. tension, 3 yr. old	\$14,500
NH HT154 Rake, 12 wheel.....	\$5,250
NH 276 Square Baler	\$1,500
Schaben ESF6500 Sprayer, 60' boom, 1000 gal.....	\$12,000
Used RTVs, 900's & 1100's.....	Call
Vermeer 5410 Rebel.....	\$11,500
Woods BW180, 15', batwing	\$7,500
Woods 3180, 15', batwing	\$5,500
Used Rakes & Tedders In Stock.....	Call

www.brothersimplement.com

Brothers IMPLEMENT

Hwy. 41 - Hillsboro, TN
(931) 596-2749

CASE III AGRICULTURE

WANTED : 1949 Plymouth, 4DR, GM/CHEVY TRUCK WHEELS. 20" GM 10 lug truck wheels, tube type with lock rings, 8.75 bolt pattern used on 60's through 80's. C50's and C60's. Call, (205)486-7545. Will call you back.

ANDERSON ROCK P I C K E R . (256)283-1389.

1986 Volkswagen Cabriolet convertible, \$ 1 , 3 5 0 . (931)446-1675.

WANT TO BUY, tire changing machine for a farm shop. (850)762-3221.

We Have All Your Concrete Needs!

- 8' Feed Troughs • Fence Line or Center Line
 - Stock Guards, 12' & 16', 7' deep • Water Troughs, 6' Round • Storm Shelters
- ALL PRODUCTS STEEL REINFORCED**

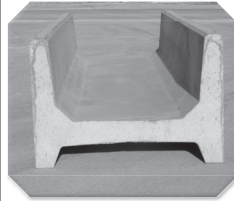

8' (26" or 60" wide) H Feeder
Eat From Both Sides

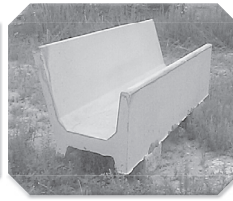

8' (34" wide) J Feeder
Eat From One Side



Water Tank
350 Gallons

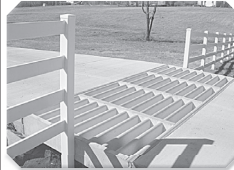

WE DARE YOU TO COMPARE!

Our concrete Cattle Gaps are superior because of the amount of steel reinforcement, all double matted and correctly placed for durability. This allows us to be better than the competition. Available in 12' & 16' long and 12" or 20" tall. Call for pricing & specs on gaps.

Don't settle for less than the best!

Life Protector Partial Bury

(80"x64"x142") Not converted septic tank



- Strong steel reinforced precast 4500 psi concrete with fiber mesh
- Partial bury sheltered unit/easy to install
- Easy entrance access (steps not ladder)
- Outside measurements: 5'4" wide, 11'10" long 6'8" tall

Above Ground Storm Shelters

Sizes: 6'x10'x7'; 6'x6x7'/wheelchair accessible.
Anchors Kits available

Tankersley Concrete Co., Inc.

1630 Rock Crusher Rd., Lewisburg, TN 37091 • 931-359-3112

Owners: Bubba & Lynn Tankersley • In Business Since 1946

Check out our website @ www.tankersleyconcrete.com



**PUREBRED GELB-
VIEH AND BAL-
ANCER BULLS,
HEIFERS, AND
COWS FOR SALE,
TOP BLOODLINES
AND EPDS. CALL
FOR PRICES,
(256)874-3488.**

**FOR SALE REGIS-
TERED BLACK AN-
GUS BULLS, 50k
tested and will qual-
ify for the full \$1,600
TAEP money, all are
AI bred. Crawford
Angus. Lewisburg,
TN. (931)205-2450;
or, (931)359-2633.**

WANT TO BUY, tire changing machine for a farm shop. (850)762-3221.

**WAGYU HEIFERS
for sale .
(256)714-6182.**



**FOR RENT, 435
BOBCAT MINI
EXCAVATOR,
16"X36" BUCKETS-
HYDRAULIC
THUMB, EN-
CLOSED CAB,
WITH HEAT AND
AIR, \$300/DAY,
\$1,000/WEEK,
\$2,500/MONTH.
CALL RICK,
(931)619-0421.**

**FARMALL A, 4 new
tires/wheels, new
carb and mag, new
battery and seat.
Also, Farmall C, par-
tially restored.
(270)965-2495;
(270)704-3191.**

**FOR SALE, Stay-Tuff
fence wire, good se-
lection of high-tensile
fencing available.
(931)675-3260.**

**CEDAR HILL CUS-
TOM MEAT PRO-
CESSING** has ap-
pointments open for
beef, hog, goats and
sheep processing. We
have appointments
open for March 2021.
Over 45 years experi-
ence as a meat cutter.
We are not far from
where you are. 4757
Jones Chapel Road,
Cedar Hill, TN
3 7 0 3 2 .
(615)545-9170; or,
(615)696-0971.

**CEDAR HILL CUS-
TOM MEAT PRO-
CESSING** has ap-
pointments open for
beef, hog, goats and
sheep processing. We
have appointments
open for March 2021.
Over 45 years experi-
ence as a meat cutter.
We are not far from
where you are. 4757
Jones Chapel Road,
Cedar Hill, TN
3 7 0 3 2 .
(615)545-9170; or,
(615)696-0971.

PolyDome Has the Unique and Specialty Ag Products You Are Looking For

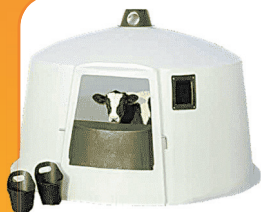

CALF HUTS



FEED AND WATERING EQUIPMENT



MILK EQUIPMENT



OTHER ANIMAL SHELTERS

Over 40 years of experience in Animal Shelters and Agricultural Products



HUNTING



FARM PRODUCTS



OTHER LIVESTOCK PRODUCTS



LIVESTOCK WATERERS

PolyDome manufactures products to make your job on the farm easier.

Call 1-800-328-7659 to find a dealer near you!
For more products visit: www.polydome.com



JAPANESE 4X4 MINI TRUCKS, great for farm use, hunting, recreation, available with A/C, PS, 5 speed and automatic, some with dump beds. Anderson, AL. Call for prices, (256)740-7287. www.berryhillminitrucks.com

JOHN BLUE 24 ft. hay wagon, good used equipment, \$999. (256)495-2160.

FOR SALE, 5420 JD tractor, w/loader, 876 hours, 2WD, like new, \$21,000; New Holland 6640 tractor, \$9,500; 3040 JD tractor, CHA, \$11,000; JD 275 disk mower, 9ft. cut, \$4,200; H & S 13-wheel high capacity hay rake, \$4,500; Allied 595 front end loader, bucket only, \$2,900. (256)527-4733.

FOR SALE, 30 two year old bulls and 200 young cows and heifers. McBee Angus Ranch. Tom, (931)307-6423, cell; (931)967-1715, office.

FOR SALE REGISTERED BLACK ANGUS BULLS, 50k tested and will qualify for the full \$1,600 TAEP money, all are AI bred. Crawford Angus. Lewisburg, TN. (931)205-2450; or, (931)359-2633.

REGISTERED RED ANGUS bulls and heifers for sale, good performance, EPD's, bloodlines, low birth weight. (205)466-5090; (205)359-0154; (205)466-7612.

FOR SALE, Stay-Tuff fence wire, good selection of high-tensile fencing available. (931)675-3260.



FOR RENT, 2017 KUBOTA SVL95 SKID STEER ENCLOSED, WITH HEAT AND AIR. ATTACHMENTS AVAILABLE, STANDARD BUCKET, STUMP BUCKET, AUGER, TRENCHER, GRAPPLE, HARLEY RAKE, FORKS. DAILY, WEEKLY, MONTHLY RENTAL. CALL RICK, (931)619-0421.



PREMIUM WAGYU/ANGUS BULL, mild mannered bull for sale, half Wagyu and half Black Angus, 14 months old, our ranch will be sad to see this bull go, \$2,500. (615)504-9784.

CM LIVESTOCK GN TRAILER, punch sides, 24', 2 cut gates, new tires, \$6,250. (256)509-4210.

Equipment For Every Need!



Enorossi Tedders
4 basket
Call



Hay Wagons
3 sizes in stock
Call



AGI Grain Vac
new, in stock
Call



Ogden Pasture Harrow
24', hydro swing
Call



Grain Augers
In Stock
Call



2007 JOHN DEERE 9660 STS COMBINE, bullet rotor, 4WD, 2,221 engine hours, 1,619 separator hours, many extras, shed kept, excellent machine, \$85,000. (256)524-2577.

JOHN DEERE 337 square baler, Hoelscher 10 bale accumulator and grappler field ready, used last year. All new hoses on accumulator. Stored under shed, \$13,000. Will separate. (256)585-0872.

New Items Available!

Header Wagon, 31'	\$3,200	New Enorossi Tedders, 4 basket	Call
Cattle Trailer, 16', gooseneck	\$3,200	REM Grain Vac, in stock	Call
Batco Conveyors Available	Call	Rotary Tillers, 5' & 6'	In Stock
Buhler Augers, 10x60, 10x70 swing arounds, 10x31 auger, 10x36, 1080, in stock	Call	TN River Brand Cutters, 6' or 7', pull type available, 3 pt. In stock	Call
Enorossi Disk Mower, 9'3"	REDUCED \$8,000	New & Used Enorossi Tedder, 4 basket, 17'	Call
Enorossi Tedder, used, 4 basket, hydrofold	\$2,500	New Ogden Chain Harrow, 24'	Call
Farm King Finish Mowers, 6' & 7'	Call	Hay Express, 4 bale, individual dump	\$2,500
Gooseneck Cattle Trailer, 16'	\$1,500	Sunflower Disk, 29'	\$5,500
Hay Wagon, 6-7-8 Bale, bumper hitch & gooseneck	Call	Bush Whacker Cutter, 20'	\$5,000
New Farm King Grader Blades & Tillers	Call		

Chandler's Farm Equipment

270-586-6653

Marty 270-392-0359 • Lloyd 270-535-6653
2529 Salem Road • Franklin, KY
Going Strong Since 1944



SERVICE AGE BLACK BULLS for sale, top bloodlines with excellent EPD's. Whiteoak Angus, (931)589-2759.



LAKE AND POND FISH FOR STOCKING. Bass, Bluegill, Shell Cracker, Catfish, Grass Carp, Minnows and Other Species. Aerators and Fountains. We deliver! Call for prices! (615)977-0752.



1989 FORD L9000 tri-axle dump truck, 16' Rodgers dump bed, runs good, \$21,000 or best offer. (931)397-3083.

4 ROW STRIP TILL UNIT, adjustable. (256)283-1389.

4 ROW STRIP TILL UNIT, adjustable. (256)283-1389.

CM LIVESTOCK GN TRAILER, punch sides, 24', 2 cut gates, new tires, \$6,250. (256)509-4210.

SIX BLUE HEELER / RED HEELER MIX PUPPIES. Very cute and friendly, kid raised, very unique markings, born 12/30/2020, \$400. (270)887-5939 ext. 2.

1999 JD 466 ROUND BALER, with pushbar, wide pickup and monitor, twine only, \$7,500. (931)293-2847.

PAIR OF HAFLINGER MARES with wagon and harness, extra nice and broke. (931)728-5490; (931)728-4277.

CORN FED HOLSTEIN BEEF CALVES, for March delivery to harvest. (615)618-0541.

150 ROUND BALES of hay, net wrapped, \$30 each. (423)836-0461.

1999 JD 466 ROUND BALER, with pushbar, wide pickup and monitor, twine only, \$7,500. (931)293-2847.

INTERNATIONAL 686 TRACTOR for sale, original condition, used regularly, needs some repair, \$6,500. (865)428-2165.

LIVESTOCK & FLATBED TRAILERS for sale, must see, different sizes and options. Financing available. Wholesale Trailers, Lebanon, Tennessee. (615)714-3894.

GEHL 1470 BALER, \$4,000; New Idea 486 baler, \$2,000; Case 1070 tractor, only 3,800 hours, \$4,000. (205)388-7369.

1st Grand National Pull of 2021



Summer Sizzler NTPA Truck & Tractor Pull

June 4-5, 2021

More information coming soon NTPAPULL.com

Vendor spots available
Call (731) 434-9832

SALVAGING

Call Us For
New & Used John Deere
Row Head Parts!

- Round Balers
- Swathers
- Combines
- Tractors



Over
8000 Machines
Parted Out!

We Also Carry
Many New &
Rebuilt Parts

Mike's Equip. Co.

Buhler, KS
mikesequipment.com
sales@mikesequipment.com

620-543-2535

JD 4020 late model, wide front, canopy, good tractor. Two Massey Ferguson (Heston) 1840 inline balers, almost like new, low bale count. Two JD 74 hay rakes with double rake caddy. Pictures available. Call for details, (931)808-8095.

44 +/- ACRES, hardwood, creek, great view, lots of deer, septic tank, electricity and propane tank, great broadband at location. (931)332-2061.



7'5" HEAVY DUTY BUSH hog for sale, excellent shape, \$1,700. (931)593-3702.

FOR SALE, #9 MC-CORMICK International mule mowing machine, \$450 or best offer. Florence, AL area. (256)577-5051.

REDLINE AUCTION SERVICE
CONSIGNMENT
AUCTION

LOCATION: 3561 LEGRANDE HWY. HORSE CAVE KY 42749

SATURDAY MARCH 6TH
2021 10:00 A.M. CST



TRACTORS, HAY EQUIPMENT, ANTIQUE EQUIPMENT AND MUCH MORE...

CONSIGNMENTS WILL BE ACCEPTED UNTIL MARCH 5TH AT 6:00 P.M. CST

NO BUYERS PREMIUM

BUYERS' NUMBERS ARE A MUST EQUIPMENT MUST BE PAID FOR BEFORE REMOVAL

10% - UP TO \$1,000.00 - NO LESS THAN \$20.00 PER ITEM.

5% - \$1,001.00 AND UP - NO LESS THAN \$100.00 PER ITEM.

MAXIMUM CHARGE - \$350.00 PER ITEM

MINIMUM CHARGE - \$20.00 PER ITEM

Contact:
Dewayne Redford 270-392-0285
Brandon Croghan 270-537-4460
Garrett Judd 270- 670- 7787

For more updates visit our website:
<https://www.redlineauction.com/>

Or follow us on Facebook
[@Redlineauction](https://www.facebook.com/Redlineauction)

WANT TO BUY, 2-ton truck, 1992 or newer, good shape, to be used as a slop truck. (931)433-8579.

IH 1420 COMBINE, for parts; 15' & 17.5' 820 grain heads; International 1150 feed mill for parts; 10' Sidewinder bushhog for parts. (423)619-6416.

FOR SALE, MiraFount livestock waterers, four-hole, \$700. Installation available. (931)675-3260.

DECALS & DECAL SETS FOR HEAVY CONSTRUCTION & AG EQUIPMENT

Affordable Decals and Safety Decals. Prompt. Knowledgeable Reliable Service. www.QuipCal.com; Call, (215)536-5339; email:info@customservicescompany.com.

JD 4100, hydrostat, runs and looks good, \$11,500. 8a.m.-5p.m. (931)939-4999.

CHAINLINK FENCE SERVICES, 43 years in business, professional installation, reasonable prices, residential, commercial, industrial. (931)629-8549.

1980 CATERPILLAR D5B DOZER for sale, 7,200 hours, fully equipped, very good, \$25,000. (931)607-9665.

7' GRADER BLADE, tilt, angle and reverse, used very little, \$350. (615)708-9276.

DECALS & DECAL SETS FOR HEAVY CONSTRUCTION & AG EQUIPMENT

Affordable Decals and Safety Decals. Prompt. Knowledgeable Reliable Service. www.QuipCal.com; Call, (215)536-5339; email:info@customservicescompany.com.

JOHN BLUE 24 ft. hay wagon, good used equipment, \$999. (256)495-2160.

NEED NEW BELTS? WE SELL AMERICAN MADE BELTING ONLY!

Largest Belting Dealer In U.S.

Original Belting for ABSOLUTELY ALL ROUND BALERS IN STOCK!! Save Hundreds

FREE SHIPPING On Belting

MC/VISA/DISCOVER OR COD NO 800# Just Best Prices!!



VERMEER HAY EQUIPMENT New & Used

We Have The Largest Vermeer Baler Parts Inventory In The South

We Fill Over 99% Parts Orders From Stock-Year Round!

Ship UPS Everyday.



CORRAL BOARDS, FENCE POSTS, POLES. High quality rough sawn and treated corral boards and posts. Full dimension 1"x6"x14' SYP corral boards. Full dimension 1"x6"x16' SYP corral boards. Full dimension 4"x4"x7' SYP posts. 4" - 5"x7' round posts - \$10.75 each. 6" - 7"x8' round posts - \$20.75 each. 1x6x6' (5/8") dog-eared pickets - \$2.45 each. 20' utility poles - \$79.50. We appreciate your business. (931)536-5629.



HAMMOND EQUIPMENT

**Since 1973 • Faundsedale, AL 36738
(334) 627-3348**



1989 FORD L9000 tri-axle dump truck, 16' Rodgers dump bed, runs good, \$21,000 or best offer. (931)397-3083.
CM LIVESTOCK GN TRAILER, punch sides, 24', 2 cut gates, new tires, \$6,250. (256)509-4210.

FOR SALE, 30 two year old bulls and 200 young cows and heifers. McBee Angus Ranch. Tom, (931)307-6423, cell; (931)967-1715, office.

FOR SALE, 30 two year old bulls and 200 young cows and heifers. McBee Angus Ranch. Tom, (931)307-6423, cell; (931)967-1715, office.

WANTED, Case IH 1063 corn head in good condition. (423)619-6416.

CHAINLINK FENCE SERVICES, 43 years in business, professional installation, reasonable prices, residential, commercial, industrial. (931)629-8549.

JD TWO HORSE WAGON with seat, wooden wheels, \$1,600; Adams horse drawn large road grader, \$2,250; horse drawn peanut thrashing machine, \$1,500. (931)446-1675.

REGISTERED RED ANGUS bulls and heifers for sale, good performance, EPD's, bloodlines, low birth weight. (205)466-5090; (205)359-0154; (205)466-7612.

644 NEW HOLLAND ROUND BALER, auto wrap, good belts, shed kept, used 2020 season, field ready, \$6,000. (423)369-5212.



FOR RENT, 2017 KUBOTA SVL95 SKID STEER ENCLOSED, WITH HEAT AND AIR. ATTACHMENTS AVAILABLE, STANDARD BUCKET, STUMP BUCKET, AUGER, TRENCHER, GRAPPLE, HARLEY RAKE, FORKS. DAILY, WEEKLY, MONTHLY RENTAL. CALL RICK, (931)619-0421.

MILLER FARMS, Angus Beef from the farm. 100% natural, non GMO, hormone and antibiotic free. Whole, halves or by the pound. Slaughtered and packaged. (931)593-3702.

Selection • Service • Satisfaction

- Aerial Work Platforms
- Skid Steers-Mini Excavators
- Lawn- Landscape-Tree
- Generators and Accessories
- Compaction
- Construction Tools
- Material Handlers
- Concrete-Masonry



From Contractor To Homeowner, We Can Help!



WATSON'S Equipment Rental

290 Interstate Drive • Manchester, TN 37355
Mon.-Fri. 7:00 A.M. - 5:00 P.M. • Sat. 7:00 A.M. - NOON

931-954-5862



www.WatsonsEquipmentTN.com

150 ROUND BALES of hay, net wrapped, \$30 each. (423)836-0461.

CONSIGNMENT AUCTION

**Saturday, May 1st
9:00 AM**

**Attention Rutherford,
Cannon, Wilson &
DeKalb County Farmers,
Homeowners & Businesses**

Have Equipment to Sell?

Farm, Construction & Landscaping Equipment,
Lawn Mowers, 4 Wheelers, Trucks, Trailers,
Hay & Field Equipment and more.

Bring your good, used items. No junk.

*Currently accepting consignments with
appointment. Call James at 615-631-3594.*

Don't miss this sale!

Sale held on site at the Farm in Milton.

DIRECTIONS: From Murfreesboro take Hwy. 96 East to farm on right.
Sale site between Lascassas and Auburntown.



*Items pictured are from previous sales.

FOR MORE INFORMATION CONTACT: STAN 615-456-4600 or JAMES 615-631-3594

ALL ANNOUNCEMENTS MADE DAY OF SALE TAKE PRECEDENCE OVER PREVIOUS ADVERTISING. ALL INFORMATION DEEMED RELIABLE BUT NOT GUARANTEED.



615-896-4600 or TOLL FREE 1.877.465.4600
FIRM #3984

www.parksauction.com

**DECALS
& DECAL SETS
FOR
HEAVY
CONSTRUCTION
& AG EQUIPMENT**



Affordable Decals and Safety Decals. Prompt. Knowledgeable Reliable Service. www.QuipCal.com; Call, (215)536-5339; email:info@customservicescompany.com.

IH 1420 COMBINE, for parts; 15' & 17.5' 820 grain heads; International 1150 feed mill for parts; 10' Sidewinder bushhog for parts. (423)619-6416.

1981 JOHN DEERE 4040, new engine, cab with A/C, power shift transmission, 2 wheel drive, \$26,500. (601)847-5771.

GLEANER F2 COMBINE with corn head and grain table. (256)283-1389.

CORRAL BOARDS, FENCE POSTS, POLES. High quality rough sawn and treated corral boards and posts. Full dimension 1"x6"x14' SYP corral boards. Full dimension 1"x6"x16' SYP corral boards. Full dimension 4"x4"x7' SYP posts. 4"- 5"x7' round posts - \$10.75 each. 6"- 7"x8' round posts - \$20.75 each. 1x6x6' (5/8") dog-eared pickets - \$2.45 each. 20' utility poles - \$79.50. We appreciate your business. (931)536-5629.

KUBOTA 4030, nice as you will find, 2,100 hours, \$7,900. 8 a.m. - 5 p.m. (931)939-4999.

REGISTERED BLACK ANGUS BULLS for sale, fully TAEP qualified, A-I sired out of great cow families, gentle, good EPD's. Cedar Ridge Angus, Pulaski, TN. (256)508-2874. See Cedar Ridge Angus on Facebook.

FOR SALE, REGISTERED Black Angus bulls, 17-18 months old, good EPD's, frame, length, disposition. Fifty years of selection for the best. Turrentine Angus, Shelbyville. (931)607-8950.

FOR SALE REGISTERED BLACK ANGUS BULLS, 50k tested and will qualify for the full \$1,600 TAEP money, all are AI bred. Crawford Angus, Lewisburg, TN. (931)205-2450; or, (931)359-2633.



Wood or Steel Trusses
40x60x10 Top & Gable ~ Call
40x40x10 Top & Gable ~ Call

Price includes materials and labor within 100 mile radius

**All Types Buildings
For Farms**

Owner
Kevin Andrews

256-531-3635

**A & A
CONTRACTING**

P.O. Box 158 • Addison, AL 35540

Cowherd Equipment & Rental, Inc.



Penta 4030
Several Other Models In Stock



New & Used Dion Equipment
In Stock



Hagedorn 5440
Call for Prices



Patz 1100
In Stock - Call



Meyer 350T
In Stock - Call



Penta 6730
In Stock - Call

Numerous Used Mixers Available!

For more information:

Cowherd Equipment & Rental, Inc.

1483 Old Summersville Rd. • Campbellsville, KY 42718

270-465-2679 • 270-469-5095 • 270-469-0398



2012, JOHN DEERE 5083E LIMITED, excellent condition, air ride seat, JD 553 loader with bucket, joy stick and 2 hydraulic valves reverser, \$38,500. (850)978-3082.



2007 JOHN DEERE 9660 STS COMBINE, bullet rotor, 4WD, 2,221 engine hours, 1,619 separator hours, many extras, shed kept, excellent machine, \$85,000. (256)524-2577.



WOODMASTER OUTDOOR WATER FURNACES, heat your home or shop, EPA approved clean burning, parts in stock, financing available. In TN call Harold, (931)484-8890; in KY call Dave, (859)265-0793.



PREMIUM WAGYU/ANGUS BULL, mild mannered bull for sale, half Wagyu and half Black Angus, 14 months old, our ranch will be sad to see this bull go, \$2,500. (615)504-9784.

WOOD IN THE GROUND WILL ROT. CONCRETE WILL NOT.



INSIST ON A PERMANENT FOUNDATION. BUILD WITH PERMA-COLUMN®.

Call for a quote on getting your rotten posts replaced with perma columns.

Mid-South Perma Column

1226 N. Main St. | Dyer, TN 38330 | (731)414-0343



ALFALFA-ORCHAR D GRASS MIXED HAY, 3x3 bales, good horse hay. (931)728-5490; (931)728-4277.

INTERNATIONAL 686 TRACTOR for sale, original condition, used regularly, needs some repair, \$6,500. (865)428-2165.

FOR SALE, MiraFount livestock waterers, four-hole, \$700. Installation available. (931)675-3260.

NEW HOLLAND 1465 mower/conditioner hay cutter, 9'3" cut, new blade, good condition, \$3,500; 7100 JD 10-row planter, 30in. rows, 250 computer monitor, rigid frame, \$4,500. (334)558-4052.

FOR SALE, IH 20' grain header, JJC0061493, shedded, very good condition, wheel weights for 970/1070 Case; Behlen portable grain dryer, model HL, 500 bushel. (731)352-2831; (731)363-2040.

ANDERSON ROCK P I C K E R . (256)283-1389.



40' x 60' x 14'6" Complete Building Package - \$14,347

With 25 year warranty galvalume roof, 40 year warranty painted sides, 1 walkdoor, 1 - 12x12 sliding door.

Roof Only - \$7,935

*Other sizes and styles to choose from

MARCH SPECIALS!

We have a broad range of painted and unpainted panels available! Call us for details

Metal Roofing For Your Home & Farm



"Quality Building Components At Discount Prices"

257 Anthony Lane • Shelbyville, TN

931-680-0001 • (888) 992-0005

Open Monday - Friday • www.discountmetalroofing.com

Prices subject to change without notice. All prices plus tax.



30' x 36' x 10'6" Complete Building Package - \$7,542

With 25 year warranty galvalume roof, 40 year warranty sides, 1 - 10x8 sliding door, 1 - walkdoor. Roof Only \$3,940

36' x 48' x 12'6" - \$10,623

Roof Only - \$5,946



The Most FARMER FRIENDLY SYSTEM on the market today!

The Four Box Lo-Pro EASILOAD SEED SYSTEM

- Safe, low-profile design
- Available in 2, 3, 4, 6 box units
- 120, 200, & 300 unit bulk
- Scale options available
- Estart Honda motors
- Powder coat paint
- Reaches any planter or drill
- Patented Easiloc lock down



www.clarksagsupply.com
866-246-2588
tomjbeck@clarks.net

JD 535 ROUND W A N T E D :
BALER, w/net wrap, GM/CHEVY TRUCK
\$5,000; Frontier WHEELS. 20" GM 10
5-wheel hay rake, lug truck wheels, tube
\$2,000; good used type with lock rings,
e q u i p m e n t . 8.75 bolt pattern used
(256)495-2160. on 60's through 80's.
ANDERSON ROCK C50's and C60's. Call,
P I C K E R . (205)486-7545. Will
(256)283-1389. call you back.

REGISTERED RED
ANGUS bulls and
heifers for sale, good
performance, EPD's,
bloodlines, low birth
w e i g h t .
(2 0 5) 4 6 6 - 5 0 9 0 ;
(2 0 5) 3 5 9 - 0 1 5 4 ;
(205)466-7612.

VEGETABLE
TRANSPLANTERS,
vegetable packing
equipment, and irri-
gation equipment.
(256)283-1389.
GLENER F2 COM-
BINE with corn head
and grain table.
(256)283-1389.

PREMIUM WAGYU
BULL, local Ten-
nessee free range
grass fed Premium
bull for sale, 96%
Wagyu, 5 years old,
approximately 1,600
pounds, \$2,000.
(615)504-9784.

PREMIUM WAGYU
BULL, local Ten-
nessee free range
grass fed Premium
bull for sale, 96%
Wagyu, 5 years old,
approximately 1,600
pounds, \$2,000.
(615)504-9784.

3RD ANNUAL BOGUE CHITTO GIN OPEN

4762 DEERBROOK RD • MACON, MS 39341 • 2 RETIREMENTS & 2 ESTATES

For Info or Consignment Call: BILL RANDALL 256-679-6349 or WILLIAM CRENSHAW 901-486-6828



ONLINE BIDDING: uselevel.com LEVEL

WWW.CRENSHAWAUCTIONLLC.COM

CONDUCTED BY:

CRENSHAW
AUCTION Co. LLC

William Crenshaw • 901-486-6828
Michael Crenshaw • 901-383-0051
Bill Randall • 256-679-6349

1000 Southern Celebration Blvd., Robinsville, MS, U.S.
Email: crenshawauction@yahoo.com MS Lic. #620

All new customers of Crenshaw Auction Company must submit payment by cash, cashier's check, personal or company check with bank letter of guarantee - No Exceptions!

Storm Shelters 931-359-7023

Over **50,000** have been sold in Oklahoma & Kansas since 1976



Delivered Complete Exceeds FEMA Specifications

NOW INSTALLING SHELTERS IN ALL AREAS

All Products Steel Reinforced



Silage Trough: 8'



Fence Line Bunk Feeder: 8' long, 30" tall



Water Trough: 525 Gal., USDA-NRCS Approved.



Stop Gap: 16' Wide, 20" Tall.

www.tandhconcrete.net

T&H Concrete Products
225 Heil Ave. • Lewisburg, TN 37091

931-359-7023

Day or Night

We Specialize In All Pre-Cast Concrete Needs

Call Barry or Cynda Hooten

Cell: 931-652-0140 • Home: 931-359-1788

Call Kevin or Alania Tatum

Cell: 931-652-0071 • Home: 931-359-9098

JD TWO HORSE WAGON with seat, wooden wheels, \$1,600; Adams horse drawn large road grader, \$2,250; horse drawn peanut thrashing machine, \$1,500. (931)446-1675.

4 ROW STRIP TILL UNIT, adjustable. (256)283-1389.

1980 CATERPILLAR D5B DOZER for sale, 7,200 hours, fully equipped, very good, \$ 2 5 , 0 0 0 . (931)607-9665.

ALLIS CHALMER 4 ROW no till planter, model 74, shed kept, \$950. Rainsville, AL area. (256)605-2409.

PREMIUM WAGYU BULL, local Tennessee free range grass fed Premium bull for sale, 96% Wagyu, 5 years old, approximately 1,600 pounds, \$2,000. (615)504-9784.

ANDERSON ROCK PICKER. (256)283-1389.



2030 John Deere, 4WD tractor and 648 haybaler, shed kept, came out of hayfield fall of 2020, field ready, will split up, \$ 1 7 , 8 0 0 . (931)593-3702; or, (931)994-2504. Pleasantville, TN.



PUREBRED GELB-VIEH AND BAL-ANCER BULLS, HEIFERS, AND COWS FOR SALE, TOP BLOODLINES AND EPDS. CALL FOR PRICES, (256)874-3488.

JD 4100, hydrostat, runs and looks good, \$11,500. 8a.m.-5p.m. (931)939-4999.

WAGYU HEIFERS for sale. (256)714-6182.

FOR SALE, 5420 JD tractor, w/loader, 876 hours, 2WD, like new, \$21,000; New Holland 6640 tractor, \$9,500; 3040 JD tractor, CHA, \$11,000; JD 275 disk mower, 9ft. cut, \$4,200; H & S 13-wheel high capacity hay rake, \$4,500; Allied 595 front end loader, bucket only, \$ 2 , 9 0 0 . (256)527-4733.

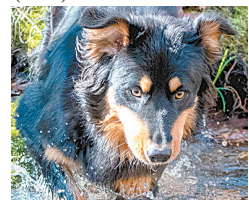

BLACK-TAN ENGLISH SHEPHERD FARM DOGS. Natural Heelers, eradicate vermin, drive cattle, protect property. Natchez Trace Strain. (931)724-1167.

FESCUE GRASS HAY, 1st cutting, firm bales, teddered, no rain and well dried, Smithville, TN area, \$4. No Sunday sales. Silo unloader Vandale, 24' surface drive, \$300. (931)934-2028.



(270)466-5841

528 Seay Rd.
Trenton, KY 42286

Call us for all of your tarp needs!
Monday - Friday 8AM-5PM

- Semi Trailer Tarps
- Installation, Hardware & Pipes Available



PRESSURE TREATED FENCE POSTS



- Excellent prices
- Pressure treated at our plant with CCA to the retention rate of .40
- 30 year warranty
- Dealer inquiries welcome
- Will protect established dealers territories



11029 Hwy. 132 E. | Sebree, KY 42455
 Kenny Miller (931)239-7962
 Family business since 1987



DECALS & DECAL SETS FOR HEAVY CONSTRUCTION & AG EQUIPMENT

FOR RENT, 2017 KUBOTA SVL95 SKID STEER ENCLOSED, WITH HEAT AND AIR. ATTACHMENTS AVAILABLE, STANDARD BUCKET, STUMP BUCKET, AUGER, TRENCHER, GRAPPLE, HARLEY RAKE, FORKS. DAILY, WEEKLY, MONTHLY RENTAL. CALL R I C K , (931)619-0421.

Affordable Decals and Safety Decals. Prompt. Knowledgeable Reliable Service. www.QuipCal.com; Call, (215)536-5339; email:info@customservicescompany.com.

NEW HOLLAND 1465 mower/conditioner hay cutter, 9'3" cut, new blade, good condition, \$3,500; 7100 JD 10-row planter, 30in. rows, 250 computer monitor, rigid frame, \$4,500. (334)558-4052.

TWO IRRAFRANCE IRRIGATION REELS with PTO pump. (256)283-1389.

FOR SALE: AC 1997, NEW HOLLAND 644 AUTO steering, good runner, excellent power train, older repaint, rubber 60%, \$2,350. (502)706-1196. No texts. 4 ROW STRIP TILL UNIT, adjustable. (256)283-1389.

44+/- ACRES, hardwood, creek, great view, lots of deer, septic tank, electricity and propane tank, great location. (931)332-2061. 4 ROW STRIP TILL UNIT, adjustable. (256)283-1389.



Wood Trusses
 40x60x10 Top & Gable ~ Call
 40x40x10 Top & Gable ~ Call

Price includes materials and labor



All types buildings for farms
 Steel Trusses Available

ADDISON AGRI-BUILDERS

POULTRY HOUSES • BARNs • SHEDS

256-747-3444
 Craig Pigg, Owner

P.O. Box 455 • 2661 Co. Rd. 39
 Addison, AL 35540

Brent Dollar - Sales Representative

Office: 256-747-3444 • Fax: 256-747-9002

CUSTOM TARPS FOR hoop buildings, available in 11 different colors. We also offer hay tarps and pond liners. Cover your investment, (859)375-5268.

PART OF KUBOTA'S FULL LINE OF

POWER

Z SERIES ZERO-TURN MOWERS



H&R AGRI-POWER
THE POWER TO GET YOU MORE!

11 HIGHLAND RIM RD
FAYETTEVILLE, TN 37334
931-433-3516
HRAGRIPOWER.COM



2030 John Deere, 4WD tractor and 648 haybaler, shed kept, came out of hayfield fall of 2020, field ready, will split up, \$ 1 7 , 8 0 0 . (931)593-3702; or, (931)994-2504. Pleasantville, TN.

IH 1420 COMBINE, for parts; 15' & 17.5' 820 grain heads; International 1150 feed mill for parts; 10' Sidewinder bushhog for parts. (423)619-6416.



WOODMASTER OUTDOOR WATER FURNACES, heat your home or shop, EPA approved clean burning, parts in stock, financing available. In TN call Harold, (931)484-8890; in KY call Dave, (859)265-0793.

FOR SALE: AC WD45 factory power steering, good runner, excellent power train, older repaint, rubber 60%, \$ 2 , 3 5 0 . (502)706-1196. No texts.

Mid-South Salvage, Inc.

New & Used Tractor Parts
All makes & models
Also: Buying Salvage Tractors

We Ship Parts Worldwide

Hwy. 24 West Decatur, AL
256-353-5661
www.midsouthsalvage.net

TIFONE VANGUARD NURSERY SPRAYER, pull type, 540 PTO, 400 gallon, \$300. 3 point cone fertilizer spreader, \$100. (931)934-2028.

REGISTERED ANGUS BULLS, qualify for TAEP, 12-20 months, several AI sired, enhance black magic, upward growth fund, rampage, genomic tested EPD's, good performance. (931)510-1104.

FOR SALE, #9 McCormick International mule mowing machine, \$450 or best offer. Florence, AL area. (256)577-5051.

FOR SALE, 4 wheel railroad cart, \$550; horse power, \$350. Columbia, TN. (931)446-1675.

WAGYU HEIFERS for sale. (256)714-6182.

WANTED, Case IH 1063 corn head in good condition. (423)619-6416.

LIVESTOCK & FLATBED TRAILERS for sale, must see, different sizes and options. Financing available. Wholesale Trailers, Lebanon, Tennessee. (615)714-3894.



CORRIENTE CATTLE for sale, bulls, heifers and roping cattle available. Call, (615)459-7773. Leave message, I do not have cell phone. Thank you.

FULL CAB ENCLOSURE KAWASAKI MULE 400, like new, \$125. (678)850-6967.

Pool Farm Equipment

is now a Bush Hog Dealer! New equipment arriving daily! Call for prices.

We now carry Vermeer Feeding Solutions • Schuler is now owned by Vermeer

SCHULER EQUIPMENT IN STOCK NOW:
Schuler 5021 Mixer • Schuler BF175 Feed Wagon • Call for prices

Check out our website: www.PoolEquipment.com
0% For 60 Months on Select Balers



5021 Mixer - Call for price



Vermeer 504R Premium Baler

Hayliner Trailers, 42', in stock now.....	Call for price
Several Used Rakes.....	Starting at \$1,000
Sunfilm/Twine/Net Wrap.....	Call for prices
New Holland 575 Square Baler.....	\$7,500
USED EQUIPMENT:	
Vermeer 555XL.....	\$8,500
Vermeer 505 MCL.....	\$11,000
Vermeer 504 MCL.....	\$11,500

Vermeer 505 Super I.....	\$4,000
M7040 Mower.....	\$4,500
ML 840, nice.....	\$11,500

NEW VERMEER EQUIPMENT ARRIVING DAILY
NEW IN STOCK:
Vermeer R23 Rake, in stock..... Call for info
Lewis Brother's Chicken House Blowers..... Call for info

256-685-0556 Office
If we don't have what you want, **256-476-3546 Chris Pool**
we'll go get it! **256-565-7780 Owner, Norman Pool**

Pool Farm Equipment Co.
23971 Hwy. 157 • Town Creek, AL 35672



Your #1 Stop For Utility Line & Skid Steer Equipment



- Augers
- Auger Drives
- Backhoes
- Root Grapples
- Tree Pullers

- Tree Saws
- Heavy Duty Brush Cutters
- Pallet Forks
- Vibratory Drills



- 36" Blade
- Cut Trees Below Ground Level

NEW Rancher Series Tree Saw



117 South St. James • El Dorado Springs, MO 64744

417-876-3011 • www.harlemanglobal.com

Watch our equipment videos at www.youtube.com/harlemanmfg



FOR RENT, 435 BOBCAT MINI EXCAVATOR, 16"X36" BUCKETS-HYDRAULIC THUMB, ENCLOSED CAB, WITH HEAT AND AIR, \$300/DAY, \$1,000/WEEK, \$2,500/MONTH. CALL RICK, (931)619-0421.

JD 4100, hydrostat, runs and looks good, \$11,500. 8a.m.-5p.m. (931)939-4999.

JOHN BLUE 24 ft. hay wagon, good used equipment, \$999. (256)495-2160.

SERVICE AGE BLACK BULLS for sale, top bloodlines with excellent EPD's. Whiteoak Angus, (931)589-2759.

REGISTERED HEREFORD BULLS for sale, gentle disposition, great bloodlines, polled and horned, service age, starting at \$1,500. (931)703-7573, leave message.

FOR SALE, TWO industrial fire extinguishers-\$425 each; 40 gallon iron kettle-\$375; upright International corn sheller - \$300. (931)446-1675.

WANT TO BUY, 2-ton truck, 1992 or newer, good shape, to be used as a slop truck. (931)433-8579.

IH 1420 COMBINE, for parts; 15' & 17.5' 820 grain heads; International 1150 feed mill for parts; 10' Sidewinder bushhog for parts. (423)619-6416.

WANTED, GLEANER F with AC/power steering, 4 row narrow, grain head. (931)308-1697.



WOODMASTER OUTDOOR WATER FURNACES, heat your home or shop, EPA approved clean burning, parts in stock, financing available. In TN call Harold, (931)484-8890; in KY call Dave, (859)265-0793.



JD 926 MOCO FLAIL MOWER CONDITIONER, good condition, field ready, \$8,000 or best offer. (270)230-7155.

2017 JD 5055E, 240 loader, factory warranty, \$21,000. 8 a.m. - 5 p.m. (931)939-4999.



JD 926 MOCO FLAIL MOWER CONDITIONER, good condition, field ready, \$8,000 or best offer. (270)230-7155.

BUNK FEEDERS

CATTLE GUARDS



Concrete Water Troughs



With or Without Legs
Open or Closed Ends

Delivery Available

8' • 12' • 16' Widths
Rounded Top Design Keeping Livestock From Crossing



River City Concrete

River City Concrete

9160 Hwy. 128 | Savannah, TN, 38372 | 731-925-0271

www.rivercity-concrete.com



The Crown For Your Home

Residential • Agricultural • Commercial
 Increase the value & beauty of your home with our maintenance free metal roofing!
 Available in many styles:

Slate, Clay Tile, Shake, Stone Coated Shingle, Thatch & Standing Seam

We manufacture the 3 ft. wide metal panels at our location, plus we use an in-house computerized custom trim machine, for better and faster service!

Plateau Metal Sales www.plateaumetalsalestn.com

103 Randolph Rd. • Crossville, TN **931-277-3586**
 Mon. - Fri. 7 to 5 • Sat. 8 to 12 **1-800-468-0149**

• 2nd location to serve you better. • **1-866-988-7670**
 2448 Buttermilk Road W. • Lenior City, TN **865-376-0528**

YOUR METAL ROOFING HEADQUARTERS

EQUIPMENT REPAIRS



- FARM TRACTORS
- DIESEL FUEL INJECTION SERVICE

StanaDyne - CAV-Roosamaster - Pump & Injectors

Call Lewis **931-607-3031 • 931-596-3644**
 34 Medley Ln., Estill Springs, TN

Open on Saturdays



FOR SALE, IH 20' grain header, JJC0061493, shedded, very good condition, wheel weights for 970/1070 Case; Behlen portable grain dryer, model HL, 500 bushel. (731)352-2831; (731)363-2040.

OVER 30 REGISTERED RED AND BLACK ANGUS BULLS AVAILABLE, 13 months old, 1000+ lbs. and ready for work. \$1,495 and up. Proven bloodlines for calving ease and performance. Located in Rome, GA, 20 miles past Centre, AL. Joe Gibson, (706) 506-3026. gibsoncattle.com

FULL BLOOD BLACK WAGYU COWS for sale, heifers, bulls, and embryos. (256)541-9246.

2017 JD 5055E, 240 loader, factory warranty, \$21,000. 8 a.m. - 5 p.m. (931)939-4999.

ALICE CHALMERS, model IB, new tires on rear, runs excellent, needs paint, \$2,800. (256)492-2090.

ALFALFA-ORCHAR D GRASS MIXED HAY, 3x3 bales, good horse hay. (931)728-5490; (931)728-4277.

ALLIS CHALMER 4 ROW no till planter, model 74, shed kept, \$950. Rainsville, AL area. (256)605-2409.

REGISTERED BLACK ANGUS BULLS for sale, fully TAEP qualified, A-I sired out of great cow families, gentle, good EPD's. Cedar Ridge Angus, Pulaski, TN. (256)508-2874. See Cedar Ridge Angus on Facebook.

EXCAVATION AND TREE REMOVAL. LAND CLEARING, DRAINAGE, SEPTIC SYSTEMS, BUILDING FOUNDATIONS, DRIVEWAY MAINTENANCE. MANCHESTER, TN AND SURROUNDING AREA. CALL (931)247-2612.

SERVICE AGE BLACK BULLS for sale, top bloodlines with excellent EPD's. Whiteoak Angus, (931)589-2759.

REGISTERED BLACK ANGUS BULLS for sale, fully TAEP qualified, A-I sired out of great cow families, gentle, good EPD's. Cedar Ridge Angus, Pulaski, TN. (256)508-2874. See Cedar Ridge Angus on Facebook.

WANTED, used 107c Haybuster no-till, grain drill, with small seed box, must be in good condition. (615)618-0541.

7' GRADER BLADE, tilt, angle and reverse, used very little, \$350. (615)708-9276.

UPCOMING AUCTION • MARCH 13TH

Expected to be one of our largest ever!

600/800 Items • Several Sellouts



TAC ENTERPRISES

TAC ENTERPRISES

3330 Alabama Hwy. 36, Moulton, AL 35650
 Auctioneer: Ken Nelson, AL #1326
 Hours 8:00 A.M. - 5:00 P.M. Monday - Friday
www.tacenterprises.net

256-974-8588







Reach Buyers

23,345 farmers are looking for **Animals**.
We can help you reach them.

Place a word ad today:



PLACE ONLINE

FarmersExchange.com

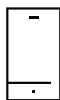

CALL

(800) 247-7318

Farmers'
Exchange

400+ PIECES FARM MACHINERY & CONSTRUCTION EQUIPMENT

ONLINE ONLY VIRTUAL AUCTION



**MARCH 20, 2021
9:00 AM (CST)**

8380 NEW GLASGOW ROAD-SCOTTSVILLE, KY

**ACCEPTING CONSIGNMENTS:
MARCH 1ST~17TH
FROM 8:00 AM ~ 4:00 PM (CST)**

**PREVIEW EQUIPMENT:
MONDAY - FRIDAY / MAR 15TH~19TH
FROM 8:00 AM ~ 4:00 PM (CST)
NO EQUIPMENT CAN BE VIEWED DAY OF AUCTION**

FOR MORE INFO CALL: TYLER HARPER 270-618-7710



WANTED: GM/CHEVY TRUCK WHEELS. 20" GM 10 lug truck wheels, tube type with lock rings, 8.75 bolt pattern used on 60's through 80's. C50's and C60's. Call, (205)484-7545. Will call you back.



WOODMASTER OUTDOOR WATER FURNACES, heat your home or shop, EPA approved clean burning, parts in stock, financing available. In TN call **Harold**, (931)484-8890; in KY call **Dave**, (859)265-0793.



WOODMASTER OUTDOOR WATER FURNACES, heat your home or shop, EPA approved clean burning, parts in stock, financing available. In TN call **Harold**, (931)484-8890; in KY call **Dave**, (859)265-0793.

2013 JOHN DEERE 6115-D, 2 wheel drive, cab with A/C, power reverse transmission, \$28,000. (601)847-5771.

FOR SALE, 5420 JD tractor, w/loader, 876 hours, 2WD, like new, \$21,000; New Holland 6640 tractor, \$9,500; 3040 JD tractor, CHA, \$11,000; JD 275 disk mower, 9ft. cut, \$4,200; H & S 13-wheel high capacity hay rake, \$4,500; Allied 595 front end loader, bucket only, \$2,900. (256)527-4733.

CALL 1-800-247-7318. It's where all the Farmers place their ads.

ANGUS BULLS, by Bronc; Black Pearl; Enhance; Manning; LPF weigh up; Discovery, \$1,800-\$3,500. Discounts for multiples. Monterey, TN. (931)267-6813.

MILLER FARMS, Angus Beef from the farm. 100% natural, non GMO, hormone and antibiotic free. Whole, halves or by the pound. Slaughtered and packaged. (931)593-3702.

WAGYU HEIFERS for sale. (256)714-6182.

FOR SALE, 5420 JD tractor, w/loader, 876 hours, 2WD, like new, \$21,000; New Holland 6640 tractor, \$9,500; 3040 JD tractor, CHA, \$11,000; JD 275 disk mower, 9ft. cut, \$4,200; H & S 13-wheel high capacity hay rake, \$4,500; Allied 595 front end loader, bucket only, \$2,900. (256)527-4733.

4 ROW STRIP TILL UNIT, adjustable. (256)283-1389.

INTERNATIONAL 686 TRACTOR for sale, original condition, used regularly, needs some repair, \$6,500. (865)428-2165.

WANTED, used 107c Haybuster no-till, grain drill, with small seed box, must be in good condition. (615)618-0541.

WANT TO BUY, Allis Chalmers 333 planters and JD 71 planters. Call, (256)762-2190.

FOR SALE, TWO industrial fire extinguishers-\$425 each; 40 gallon iron kettle-\$375; upright International corn sheller - \$300. (931)446-1675.

1,400 ACRES CROP LAND AND PASTURE, Hardin County, KY. Elizabethtown area. (270)734-2444. Ike Boutwell, owner.

WAGYU HEIFERS for sale. (256)714-6182.

644 NEW HOLLAND ROUND BALER, auto wrap, good belts, shed kept, used 2020 season, field ready, \$6,000. (423)369-5212.

FESCUE GRASS HAY, 1st cutting, firm bales, teddered, no rain and well dried, Smithville, TN area, \$4. No Sunday sales. Silo unloader Vandale, 24' surface drive, \$300. (931)934-2028.

JD 4100, hydrostat, runs and looks good, \$11,500. 8a.m.-5p.m. (931)939-4999.

REGISTERED POLLED HEREFORD BULLS for sale. (931)527-3392.

1949 Plymouth, 4DR, not running, \$1,650; 1986 Volkswagen Cabriolet convertible, \$1,350. (931)446-1675.

FOR SALE, MiraFount livestock waterers, four-hole, \$700. Installation available. (931)675-3260.

Need Cash?? We Buy Standing Timber

Davie Ashley Sawmill
Elora, TN 37328

Free Estimates
Call today to schedule a meeting.
• We sell sawdust - pickup or delivery
• Selling custom log home & barn packages
• Kiln dry and tongue n groove lumber for sale

From A Few Acres Of Good Timber To A Large Forest. We Will Buy The Timber Or Even Land With Timber On It.

Sawmill - 931-937-8581
Peanut - 931-607-2126

F&P Livestock Handling Equipment

2429 Hwy. 231 South • Shelbyville, TN

FandPLivestock.com • 615-653-8913



Bull Gates
16 Gauge
63" Tall
51" Tall
4' - 20' long

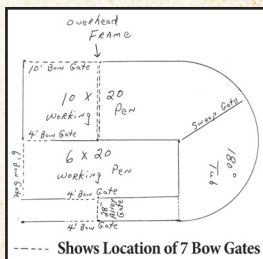

16 Gauge
6' Tall
7 Bow Gates
\$5,700
3 Pin Hookup



Feeder Panels



Sprayers



S01 - \$3,299
Bow Gates
Corral Panels,
6' Feeder Panels
2" x 3" Construction
16 gauge



SydGen Enhance
Reg: AAA18170041
Bulls - Good
selection registered
Angus Enhanced
CED +9 • WW +72
YW +127 • 50k tested

Steel Prices are up 28% since 1-1-21. Products have been hard to get, however we have a good inventory of Sweep-tub Systems, Bow Gates, Corral Panels, Bull Gates in 51" tall & 63" tall. Squeeze Chutes, Hay Feeder Panels, etc. TAEP Deadline in TN is 4-1-21. We also offer Slant Bar Hay Feeding Wagons, Creep Feeders, In Line Feeders, Bunk Feeder on Wheels, Hay Haulers.



1998 TEREX TA64 for sale with 64' reach, only 1,587 hours, \$14,5000. Lawrence County. (931)762-3597.

WANT TO BUY, tire changing machine for a farm shop. (850)762-3221.

WANT TO BUY, Allis Chalmers 333 planters and JD 71 planters. Call, (256)762-2190.

110 GALLON CAST iron kettle-\$550; horse drawn tobacco setter-\$350; International Harvester horse drawn hay baler-\$600; Jack Daniels' whiskey barrels-\$125 each. (931)446-1675.

FOR SALE, #9 MC-CORMICK International mule mowing machine, \$450 or best offer. Florence, AL area. (256)577-5051.

FOR SALE, REGISTERED Black Angus bulls, 17-18 months old, good EPD's, frame, length, disposition. Fifty years of selection for the best. Turrentine Angus, Shelbyville. (931)607-8950.

JD 825i GATOR, 4WD, runs and looks excellent, \$8,400. 8 a.m. - 5 p.m. (931)939-4999.

PREMIUM WAGYU BULL, local Tennessee free range grass fed Premium wagyu, 5 years old, approximately 1,600 pounds, \$2,000. (615)504-9784.

ANDERSON ROCK PICKER. (256)283-1389.

FULL CAB ENCLOSURE KAWASAKI MULE 400, like new, \$125. (678)850-6967.

1,400 ACRES CROP LAND AND PASTURE, Hardin County, KY. Elizabethtown area. (270)734-2444. Ike Boutwell, owner.

WANTED, 3-ton Apache feeders, with or without creep panels, must be in good condition. (615)618-0541.

FOR SALE, TWO industrial fire extinguishers-\$425 each; 40 gallon iron kettle-\$375; upright International corn sheller - \$300. (931)446-1675.

WANTED, OLD BARNs to tear down. Martin Barn Salvaging. (270)887-6522, leave message.

C A L L 1-800-247-7318. It's where all the Farmers place their ads.

JD 4020 late model, wide front, canopy, good tractor. Two Massey Ferguson (Heston) 1840 inline balers, almost like new, low bale count. Two JD 74 hay rakes with double rake caddy. Pictures available. Call for details, (931)808-8095.

WANTED, 3-ton Apache feeders, with or without creep panels, must be in good condition. (615)618-0541.

Come Check These Great Deals!

		
JD 2555 - 2WD, local trade in, bucket & hay spear \$14,500	Case 695 - with side mower, runs great \$9,000	Kubota M480054 runs good \$7,000
M&W No Til Drill, 7ft, shed kept, great condition.....	TAFE 45, DSL, PS, runs good.....	JD 49 Backhoe, like new.....
Monte Carlo, V6, Auto, Lady Driven, great cond.....		

North Alabama Tractor Co.
Hwy. 31 South, Hartselle, Alabama 35640 • P.O. Box 1025
256-773-8080



\$10,500
Kubota 4310, 4x4, Shuttle



HILLBILLY EQUIPMENT
931-729-3320



\$750
John Deere 208 w/Belly Mower, gas, "Classic"



\$2,000
Ford 600 Tractor - gas



\$2,200
International 424 Tractor - gas, spinner wheels



\$8,000
Kubota L2350 - 4WD, 996 hrs, P.S., New Front Tires, w/Bush Hog 2245 QT Loader w/ Bucket, New Seat

- | | | | |
|---|------------------|--|---------|
| JD 450 C Dozer - 6 way blade, ROPS, good undercarriage..... | \$13,000 | CF Power Line, 5' Box Blade w/ Ripper Teeth..... | \$500 |
| Fella Werke Fold Pull Tedder, 3 working sections..... | \$350 | Yard Trailer 2 Wheel Pull..... | \$100 |
| 8' 3pt. Hitch Disk, 3pt to 2pt..... | \$450 | Long 1199B - 3PT, backhoe attachment w/pump, new 12in bucket, 18in bucket..... | \$3,000 |
| Front Bale Spear..... | \$250 | Farmall Super M Diesel motor, stuck, looks good..... | \$1,000 |
| New Idea Hay Rake - 5 Bar Belt Drive..... | \$650 | 2 Bottom Plow International..... | \$300 |
| Plows - 1, 2, 3, 4 Bottoms..... | Call, \$300 down | 3 pt Rack Rake..... | \$300 |
| Bushhog Type Mower, 3pt.-5'..... | \$450 | Mahindra Rotary Mower, 6' (repaired)..... | \$650 |
| Finish Mowers, 4'-5'..... | \$500 | Kubota 6' Finish Mower 3pt..... | \$1,000 |
| Cultivators/Cub Complete..... | \$400 | 50'x100' Quanset Building, dissembled ready to load on your trailer..... | \$8,500 |
| Used Backhoe Buckets..... | Call | Trailer 5'x10' Tilt Jack, 2" ball, new tires..... | \$600 |
| 3 pt. Spreader, PTO Drive..... | \$250 | 3pt Concrete Mixer..... | \$750 |
| IH Belly Mowers 5'..... | \$400 | 40'x18' Carport 3 Sides..... | \$2,500 |
| JD Planter, 3 pt., 2 row..... | \$300 | John Deere Cylinder for Implement..... | \$85 |
| Post Hole Digger Danuser, 3 pt, 9" & 16" Auger..... | \$750 | Ford 3000 Tractor, runs but needs grill, tires & seat..... | \$2,500 |
| 3 pt. Spring Tooth Cultivator, 2 row..... | \$250 | Ford 4000 Tractor, DSL, runs but needs battery, grill & seat..... | \$3,000 |
| Pull 5' Bush Hog..... | \$300 | Ford 8N Tractor, runs, needs battery..... | \$1,250 |
| 3 pt. 1 Row Cultivator..... | \$125 | CAT 03 Dozer, 6 way blade, Good UC, had a motor fire, needs some hoses & wiring..... | \$9,500 |
| Gravelly w/Plow..... | \$350 | | |
| 3 Pt. Ripper..... | \$350 | | |
| Massey Ferguson 135 Tractor..... | \$3,750 | | |



\$7,500
International 674 Tractor - Diesel, Power Steering, International 2500 Loader w/ Bucket, Excellent Tires, New Seat



\$6,500
International 574 Tractor - diesel, power steering, new wide front tires, spin out rear bar tires, w/ Koyker 210 front loader w/ bucket, runs great



\$9,500
Kubota L3300 Tractor - 4x4, New Rear R-4 Tires, Kubota LA480 Loader w/Bucket

Call Rex 931-729-3320 1151 Hwy 48 S, Centerville, TN

REGISTERED HEREFORD BULLS for sale, gentle disposition, great bloodlines, polled and horned, service age, starting at \$1,500. (931)703-7573, leave message.

C A L L 1-800-247-7318. It's where all the Farmers place their ads.

CHAINLINK FENCE SERVICES, 43 years in business, professional installation, reasonable prices, residential, commercial, industrial. (931)629-8549.

CUB INTERNATIONAL TRACTOR with cultivators, like new. (931)728-5490; or, (931)728-4277.

C A L L 1-800-247-7318. It's where all the Farmers place their ads.

ANGUS BULLS, by Bronc; Black Pearl; Enhance; Manning; LPF weigh upl; Discovery, \$1,800-\$3,500. Discounts for multiples. Monterey, TN. (931)267-6813.

WAGYU HEIFERS for sale. (256)714-6182.

ALLIS CHALMER 4 ROW no till planter, model 74, shed kept, \$950. Rainsville, AL area. (256)605-2409.

Great Deals on Gently Used Equipment!



NH TS 110 4x4 remote, A/C, 90 HP@PTO \$27,900



Zeter 4341 - 4x4 remotes, canopy, good tires, 55 HP@PTO \$14,900



Zeter 6340 - cab & air, 4x4, good tires, remote, 62 HP@PTO \$18,900

- | | | | |
|--|----------|--------------------------|----------|
| JD 5205 4x4, remote, 50 HP..... | \$17,900 | NH TC 30 4x4, 28 HP..... | \$10,900 |
| Ford 260c 4x4, utility tractor, 60 HP..... | \$11,900 | | |

D & D Equipment

Heavy Equipment & Farm Tractor Sales

1635 Hwy. 50 East, Centerville, TN 37033 - 931-729-2320

Owners: Jerry Davidson & Steve Davidson

See our pics on Nashville Craigslist!

FOR SALE, 5420 JD tractor, w/loader, 876 hours, 2WD, like new, \$21,000; New Holland 6640 tractor, \$9,500; 3040 JD tractor, CHA, \$11,000; JD 275 disk mower, 9ft. cut, \$4,200; H & S 13-wheel high capacity hay rake, \$4,500; Allied 595 front end loader, bucket only, \$2,900. (256)527-4733.



2007 JOHN DEERE 9660 STS COMBINE, bullet rotor, 4WD, 2,221 engine hours, 1,619 separator hours, many extras, shed kept, excellent machine, \$85,000. (256)524-2577.

FULL BLOOD BLACK WAGYU COWS for sale, heifers, bulls, and embryos. (256)541-9246.

FOR SALE REGISTERED BLACK ANGUS BULLS, 50k tested and will qualify for the full \$1,600 TAEP money, all are AI bred. Crawford Angus. Lewisburg, TN. (931)205-2450; or, (931)359-2633.

GLEANER F2 COMBINE with corn head and grain table. (256)283-1389.

JOHN DEERE 337 square baler, Hoelscher 10 bale accumulator and grapple field ready, used last year. All new hoses on accumulator. Stored under shed, \$13,000. Will separate. (256)585-0872.

STRAW for sale, \$4.50 a bale. Smithville area. (270)925-5362; or, (615)684-6036. No Sunday calls.

JD 535 ROUND BALER, w/net wrap, \$5,000; Frontier 5-wheel hay rake, \$2,000; good used equipment. (256)495-2160.

FOR SALE, 4 wheel railroad cart, \$550; horse power, \$350. Columbia, TN. (931)446-1675.

REGISTERED HEREFORD BULLS for sale, gentle disposition, great bloodlines, polled and horned, service age, starting at \$1,500. (931)703-7573, leave message.

REGISTERED HEREFORD BULLS for sale, gentle disposition, great bloodlines, polled and horned, service age, starting at \$1,500. (931)703-7573, leave message.

SERVICE AGE BLACK BULLS for sale, top bloodlines with excellent EPD's. Whiteoak Angus, (931)589-2759.

FULL CAB ENCLOSURE KAWASAKI MULE 400, like new, \$125. (678)850-6967.

WANT TO BUY, tire changing machine for a farm shop. (850)762-3221.

NEW HOLLAND 1465 mower/conditioner hay cutter, 9'3" cut, new blade, good condition, \$3,500; 7100 JD 10-row planter, 30in. rows, 250 computer monitor, rigid frame, \$4,500. (334)558-4052.

SEVERAL GRAVITY WAGONS for sale, \$750 - \$1,900. (256)810-1153.

7' GRADER BLADE, tilt, angle and reverse, used very little, \$350. (615)708-9276.

**DECALS
& DECAL SETS
FOR
HEAVY
CONSTRUCTION
& AG EQUIPMENT**

Affordable Decals and Safety Decals. Prompt. Knowledgeable Reliable Service. www.QuipCal.com; Call, (215)536-5339; email: info@customservicescompany.com.

CUB INTERNATIONAL TRACTOR with cultivators, like new. (931)728-5490; or, (931)728-4277.

FOR SALE, REGISTERED Black Angus bulls, 17-18 months old, good EPD's, frame, length, disposition. Fifty years of selection for the best. Turrentine Angus, Shelbyville. (931)607-8950.

REGISTERED ANGUS BULLS, qualify for TAEP, 12-20 months, several AI sired, enhance black magic, upward growth fund, rampage, genomic tested EPD's, good performance. (931)510-1104.



1989 FORD L9000 tri-axle dump truck, 16' Rodgers dump bed, runs good, \$21,000 or best offer. (931)397-3083.

1997, NEW HOLLAND 644 AUTO TIE ROUND BALER. 4x5 bales, twine wrap, one owner, shed kept, well maintained, field ready. Belts, chains and most bearings replaced, \$10,000. (423)322-4516.

FOR SALE, Stay-Tuff fence wire, good selection of high-tensile fencing available. (931)675-3260.



IN-LINE INGENUITY

The Hesston 1800 Series Small Square Balers by Massey Ferguson

Thanks to our exclusive in-line design, every small bale produced by our 1800 Series is easier to handle, stack and feed. Our bales are also denser, with more consistent bale flakes and less leaf loss.

CLEBURNE FARM SUPPLY



1485 Bear Creek Pike • Columbia, TN 38401
931-388-7273 • www.cleburnefarmsupply.com



Case IH 110C, 620 hrs. - \$50,000

EQUIPMENT FOR SALE

- MF GC1705L, 89 hrs., warranty \$92,500
- JD 328 Square Baler \$4,000
- JD 326 Square Baler \$4,000
- MF TD 1635 \$6,000

Call us for all your Massey Ferguson Parts needs!

REGISTERED RED ANGUS bulls and heifers for sale, good performance, EPD's, bloodlines, low birth weight. (205)466-5090; (205)359-0154; (205)466-7612.

WANTED, 3-ton Apache feeders, with or without creep panels, must be in good condition. (615)618-0541.

ALICE CHALMERS, model IB, new tires on rear, runs excellent, needs paint, \$2,800. (256)492-2090.

18.4-38 TRACTOR TIRE on JD rim, 30% tread, \$300. (931)934-2028.



1989 FORD L9000 tri-axle dump truck, 16' Rodgers dump bed, runs good, \$21,000 or best offer. (931)397-3083.

JOHN DEERE 337 square baler, Hoelscher 10 bale accumulator and grapple field ready, used last year. All new hoses on accumulator. Stored under shed, \$13,000. Will separate. (256)585-0872.

4,000 BALES OF ORCHARD GRASS HAY, 12-14% protein, \$6 per bale. Hohenwald, TN area. (931)628-0529.

PREMIUM WAGYU BULL, local Tennessee free range grass fed Premium bull for sale, 96% Wagyu, 5 years old, approximately 1,600 pounds, \$2,000. (615)504-9784.

WANTED, horse drawn grader, 4-wheel; 1940's-1950's pickup truck, any condition; iron wheel tractors; whiskey barrels. Columbia, TN. (931)446-1675.



PUREBRED GELBVIEH AND BALANCER BULLS, HEIFERS, AND COWS FOR SALE, TOP BLOODLINES AND EPDS. CALL FOR PRICES. (256)874-3488.

WILLYS JEEP TRUCK, late 40's early 50's, no motor/no transmission, body good shape, \$2,600. (931)446-1675.



JD 5425
6,100 hrs.
\$28,500



Cat 246D - warranty, 2016,
1200 hrs., foam filled tires
\$29,500



Vermeer 504R Signature
new wrap, wide pickup
Call

John Deere	Case IH 485, 2WD, loader.....\$8,500
950, 1267 hrs., nice shape.....\$4,750	Cat D6D.....\$28,000
1020, diesel.....\$3,750	Cat 920 Loader.....\$6,500
3140, 4WD, cab.....\$10,500	Deutz 3006 Tractor, diesel, wide front.....\$2,500 or w/bushhog \$3,000
6400, 7800 hrs., CHA, 2WD.....\$22,500	Gehl 4625 Skid Steer.....\$8,500
4230, good condition.....\$9,750	Hyster Forklift.....\$2,100
2040, PS, diesel.....\$6,500	Int. B414, new back tires, gas.....\$2,500
6215, 4,600 hrs., 4WD, loader, good condition.....\$32,500	JD 320 Skid Steer.....\$18,500
Kubota	Komatsu Trackhoe PC60.....\$28,500
B5200, 486 original hrs.....\$4,500	Komatsu D39, 6 way blade, one owner.....\$22,500
L185DT, 794 hrs.....\$2,750	Komatsu 37 Dozer, 6 way blade.....\$21,500
Kubota BX2200.....\$8,500	Krone Disc Mower, good, used.....\$2,250 & \$3,250
Kubota L2850, shuttle shift.....\$4,950	Lowboy Trailer.....Call Cell
Massey Ferguson	MF 383 Loader, 2WD, 3729 hrs.....\$12,500
165.....\$5,250	NH L175 Skid Steer.....\$17,500
275.....\$7,500	NH 315, real good shape.....Call
461, 4WD, loader, good condition.....\$18,500	NH 352 Feed Mill.....\$1,500
Misc.	(3) Forklifts.....Call Cell
Asphalt Packer, heavy duty, JD engine.....\$9,000	(2) Semi Vans, 48'.....Call Cell
Bobcat T190 Skid Steer.....\$16,500	Several Wheel Discs.....Call Cell
Bog Discs.....Call Cell	Several Square Hay Balers.....Call
	(3) Used Cattle Trailers, GN.....Call
	(2) Dump Trucks, single axle, one Volvo, one Ford.....Call

Vermeer Hay Equipment in Stock

Culvert Pipe, 12" & up, Plastic & Metal • Head Gates • Corral Panels



Lynch Equipment Sales

Westover Drive, Columbia, TN
931-381-1839 • Cell: 931-619-1338



MILLER FARMS,
Angus Beef from the
farm. 100% natural,
non GMO, hor-
mone and antibiotic
free. Whole, halves
or by the pound.
Slaughtered and
packaged.
(931)593-3702.

110 GALLON CAST
iron kettle-\$550;
horse drawn tobacco
setter-\$350; Interna-
tional Harvester
horse drawn hay
baler-\$600; Jack
Daniels' whiskey
barrels-\$125 each.
(931)446-1675.

1999 JD 466 ROUND
BALER, with
pushbar, wide pickup
and monitor, twine
only, \$7,500.
(931)293-2847.
PRESSURE
TREATED fence
posts for sale, line
post \$8.50, corner
post \$10.50.
(931)675-3260.

Bale Bonnet!
Slip- Ons
Save Hay! Stop Waste
Bags Sleeves Bonnets & Film
Complete Round Bale Cover System
800-231-4242
www.sliponsbalebonnets.com
Bainbridge, OH "The Experienced Livestock People"

WAGYU HEIFERS
for sale.
(256)714-6182.

DECALS & DECAL SETS FOR HEAVY CONSTRUCTION & AG EQUIPMENT

Affordable Decals and Safety Decals. Prompt. Knowledgeable Reliable Service. www.QuipCal.com; Call, (215)536-5339; email:info@customservicescompany.com.

DECALS & DECAL SETS FOR HEAVY CONSTRUCTION & AG EQUIPMENT

Affordable Decals and Safety Decals. Prompt. Knowledgeable Reliable Service. www.QuipCal.com; Call, (215)536-5339; email:info@customservicescompany.com.



JD 926 MOCO FLAIL MOWER CONDITIONER, good condition, field ready, \$8,000 or best offer. (270)230-7155.

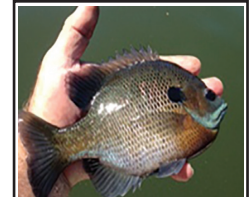

LAKE AND POND FISH FOR STOCKING. Bass, Bluegill, Shell Cracker, Catfish, Grass Carp, Minnows and Other Species. Aerators and Fountains. We deliver! Call for prices!
(615)977-0752.



2012, JOHN DEERE 5083E LIMITED, excellent condition, air ride seat, JD 553 loader with bucket, joy stick and 2 hydraulic valves reverser, \$38,500. (850)978-3082.

YOUNG LIMOUSIN BULLS AND HEIFERS for sale, purebred, outstanding bloodline. If you can't sell to your neighbor, you can't sell to anyone. Text for picture. Tullahoma, TN. Call, (931)455-4978; (931)571-0807.

Chicken Litter For Sale
Kiln Dried Shavings For Sale
ORGANIC FERTILIZER
• DELIVERY AVAILABLE •
931-967-8699 • 931-607-8699

WANTED, used 107c Haybuster no-till, grain drill, with small seed box, must be in good condition. (615)618-0541.

FOR SALE, 4 wheel railroad cart, \$550; horse power, \$350. Columbia, TN. (931)446-1675.

4 ROW STRIP TILL UNIT, adjustable. (256)283-1389.



CORRAL BOARDS, FENCE POSTS, POLES. High quality rough sawn and treated corral boards and posts. Full dimension 1"x6"x14' SYP corral boards. Full dimension 1"x6"x16' SYP corral boards. Full dimension 4"x4"x7' SYP posts. 4" - 5"x7' round posts - \$10.75 each. 6" - 7"x8' round posts - \$20.75 each. 1x6x6' (5/8") dog-eared pickets - \$2.45 each. 20' utility poles - \$79.50. We appreciate your business. (931)536-5629.



2008 JOHN DEERE JD 6415, ONE OWNER TRACTOR IN GOOD CONDITION, CAP HEAT AND AIR, LOADER WITH BUCKET AND HAY SPEAR, \$45,000. (931)427-2234.

DECALS & DECAL SETS FOR HEAVY CONSTRUCTION & AG EQUIPMENT

Affordable Decals and Safety Decals. Prompt. Knowledgeable Reliable Service. www.QuipCal.com; Call, (215)536-5339; email: info@customservicescompany.com.

CM LIVESTOCK GN TRAILER, punch sides, 24', 2 cut gates, new tires, \$6,250. (256)509-4210.

Andreas Farms Equipment Auction

Friday March 19th, 2021 • 10:00 A.M. EST

Onsite Auction with Online Bidding Available

Location: 446 Ragersville Rd SW, Sugarcreek, OH 44681 (Centrally located between 90 - 100 miles from Cleveland, Columbus, & Pittsburgh) **Directions:** From I-77 (exit 83) in Dover Ohio, take SR 39 west 7 miles to Dutch Valley Rd., turn south 2.4 miles to the farm. Signs Posted.

JD & Challenger Tractors • Like New JD Forage Harvester • Skid Loaders • Mixer & Silage Trucks • Wheel Loader • Mixer Wagons • Hay & Tillage Equipment •

Auction Preview:
Wednesday March 17th -
10:00 AM to 2:00 PM EST



Tractors - Wheel Loaders - Skid Loaders - Green Star Equipment: '17 JD 7310R tractor, Front PTO; '15 JD 7250R tractor; '13 JD 7230R tractor, Laforce front 3pt.; '12 Challenger MT685D tractor; Ford 7610 tractor; NH TN60A tractor; '49 Farmall H tractor; '11 Komatsu WA250 PZ wheel loader; CAT 246D skid loader; Bobcat S650 skid loader; Case 445 skid loader; Case 1845B skid loader; 2 - Case 1845 skid loaders; 2 - JD Green Star 2630 displays; JD StarFire 6000 & 3000 receivers; JD 3pt. 1800lb weights; **JD Forage Harvester - Heads - Harvest Lab:** '17 JD 8700i Forage Harvester w/ JD Harvest Lab 3000, unit includes Scherer 8KW Processor, *excellent like new machine*; '17 JD 770 10 row corn head; '17 JD 649 hay head; **2 Mixer Trucks - 7 Silage Trucks - Pickups - Livestock Trailer:** '05 International 7600 w/ Penta 6720-HD Mixer; SS unloading conveyor for Penta mixer; '89 International truck w/ Knight Botec 4063 Mixer; '04 Peterbilt 330 w/ Versa 18' silage box; '04 Peterbilt 330 truck; '00 International 4900 truck w/ Scott 22' silage box & tarp; '94 international 2564 truck w/ Scott 20' silage bed w/ racks; '91 Kenworth T800 truck w/ Scott 22' silage box w/ racks & Husky 5500 gallon manure tank; '89 International 1954 truck w/ Scott Bed; '83 International S1900 truck w/ Scott 20' silage bed; '07

Chevy calf feeding box truck; '03 Ford F-350 truck w/Moritz Aluminum Flat Bed; '07 Ford F250 XLT Crew Cab Super Duty truck; '07 Ford F150 truck; '12 Moritz gooseneck livestock trailer; misc. floater truck tires; misc. skid loader & equipment tires & rims; **Hay & Feed Equipment:** '16 JD R990R & F350R tractor mount mowers; Oxbo 334 merger; Krone Swadro TS680 twin rake; NH 216 double rollbar rake; H&S WB20AL 20' forage box; Richardson 700 dump box; Fargo dump box; Meyer Formula F-1015 Mixer wagon; Supreme International 1200-T mixer wagon; Whatcom 1600-P-S stall bedder; Whatcom 1200-P stall bedder; Houle 5350 tanker; Meyer 8720 Super Shredder manure spreader; Woods BW1800 15' rotary mower; Fritsch 10' forage facer; ANBO 12' silage blade, front mount; 3pt. manure tire scraper; **Tillage Equipment:** JD 235 disc; White 435 11 shank chisel plow, new tires; Aerway AW2500 25' aerator; 3pt. Kuhn HR4503 power harrow; 3pt. Bestway Boom Sprayers; anhydrous 6 row applicator; **JD Gator - Trailers:** '11 JD TX 4x2 Gator, 3921 hrs.; Johnson Feed-R-Meter trailer, 200-gal tank; JD 21 trailer w/ portable pressure washer; **190 Calf Hutches - Poly Bins:**

NOTE: Andreas Farms Inc. is a 6-generation farm. Having sold the 1200 cow dairy herd in 2020, the farm is pivoting into a grain farming operation. This auction represents excess farm & dairy equipment no longer needed for the ongoing farming needs. This equipment has a good service history with pieces in like new condition. Make plans to join us for the preview or auction day to upgrade your equipment needs prior to all spring work.

TERMS OF SALE: Payment in full sale day. Cash, Check, or Credit. 3% buyer's premium; waived for cash or check. Out of state buyer registration must be accompanied by a bank letter of credit. All items sold AS IS. Not responsible for accidents. Announcements made day of sale take precedence over printed material or any other oral statements made. Online bidding available; go to www.kaufman-auctions.com for online bidding terms & conditions.



KAUFMAN REALTY & AUCTIONS

(866) 782-8172 www.kaufman-auctions.com

CURT YODER, AUCTIONEER

(330) 204-2447 curt@kaufmanrealty.com

Assisting Auctioneers: Jr. Miller, Jake Schlabach, Ray Yoder (Apprentice)



CURT YODER

JD TWO HORSE WAGON with seat, wooden wheels, \$1,600; Adams horse drawn large road grader, \$2,250; horse drawn peanut thrashing machine, \$1,500. (931)446-1675.

ANDERSON ROCK PICKER. (256)283-1389.



OVER 30 REGISTERED RED AND BLACK ANGUS BULLS AVAILABLE, 13 months old, 1000+ lbs. and ready for work. \$1,495 and up. Proven bloodlines for calving ease and performance. Located in Rome, GA, 20 miles past Centre, AL. Joe Gibson, (706) 506-3026. gibsoncattle.com

FOR SALE: AC WD45 factory power steering, good runner, excellent power train, older repaint, rubber 60%, \$2,350. (502)706-1196. No texts.

CHAINLINK FENCE SERVICES, 43 years in business, professional installation, reasonable prices, residential, commercial, industrial. (931)629-8549.

PRESSURE TREATED pine fence boards for sale, full thickness 1x6x14 ft. \$8.50 and 1x6x16 ft. \$10.60. (931)675-3260.

EXCAVATION AND TREE SERVICE. TREE REMOVAL, LAND CLEARING, DRAINAGE, SEPTIC SYSTEMS, BUILDING FOUNDATIONS, DRIVEWAY MAINTENANCE. MANCHESTER, TN AND SURROUNDING AREA. CALL OR TEXT ANYTIME, (931)247-2612.

FOR SALE, #9 MC-CORMICK International mule mowing machine, \$450 or best offer. Florence, AL area. (256)577-5051.

18.4-38 TRACTOR TIRE on JD rim, 30% tread, \$300. (931)934-2028.

Annual Viola Valley CONSIGNMENT SALE

Saturday, March 20th • 9:00 A.M.

Farm, Nursery & Construction Equipment

Located in downtown Viola, TN on Hwy. 108
or Viola Rd. (10305 Viola Rd.) Watch for auction signs.

Some early consigned items include:

Surplus vehicles and items of Ben Lomand Telephone Coop including: Ford F-350 Service Truck, 2009, new tires; Chevy Service Truck, 2005, 1 ton; Chevy Bucket Truck, 2009; Ford F-450 Bucket Truck, 2009, engine troubles; Ford Taurus, 2007, transmission trouble; (2) Large Generators, Detroit Diesel engines; Kohler Generator, 300 6 cyl.; Generac Generator; Several Small Generators; Ladder Racks; Utility Van Shelves; Tri-fold Bed Cover; Tool Boxes and possibly more. Also early consigned: Hesston 5510 Hay Baler; Troy-bilt Zero Turn Mower; Cub Cadet Riding Mower; Bush Hog, 5'; New Gates and Coral Panel and lots more items.. Visit our website for more photos and updated lists as they become available.

www.praterrealty.com

This is our annual spring consignment sale. Always a good sale with 2 trucks normally running. Consignments will be accepted on Wednesday March 17th, thru Friday March 19th from 8 am till 5:00 PM. No late consignments and absolutely no Saturday consignments. No passenger vehicles and nothing less than 3/4 ton trucks accepted. No worn out tires or junk accepted. We reserve the right to refuse any item.

Commission rates will be a minimum of \$10 on any one item, 10% of any items under \$500 and 6% of items over \$500. \$25 no sale fee. Call to early consign items for best advertising results.

PRATER
REALTY & AUCTION
931-474-3715

2940 Nashville Hwy.
McMinnville, TN 37110
Home: **931-939-2063**
Cell: **931-607-4611**

Phillip Prater, Broker/Auctioneer
FL #4968



2030 John Deere, 4WD tractor and 648 haybaler, shed kept, came out of hayfield fall of 2020, field ready, will split up, \$17,800. (931)593-3702; or, (931)994-2504. Pleasantville, TN.

WANT TO BUY, tire changing machine for a farm shop. (850)762-3221.

44 +/- ACRES, hardwood, creek, great view, lots of deer, septic tank, electricity and propane tank, great broadband at location. (931)332-2061.

ALLIS-CHALMERS, antique, pull behind combine, barn kept, \$450. (931)952-0639.

WANT TO BUY, Goats, sheep, chickens and guineas. Call, (931)427-8477; (256)777-0065.

INTERNATIONAL 686 TRACTOR for sale, original condition, used regularly, needs some repair, \$6,500. (865)428-2165.

CHAINLINK FENCE SERVICES, 43 years in business, professional installation, reasonable prices, residential, commercial, industrial. (931)629-8549.

FINISHED HOGS, for immediate harvest, \$1.10 per pound. (615)618-0541.

16' LIVESTOCK TRAILER, bumper hitch pull, good condition, \$1,500. (615)604-5353.

1980 CATERPILLAR D5B DOZER for sale, 7,200 hours, fully equipped, very good, \$25,000. (931)607-9665.



FOR RENT, 435 BOBCAT MINI EXCAVATOR, 16"X36" BUCKETS-HYDRAULIC THUMB, ENCLOSED CAB, WITH HEAT AND AIR, \$300/DAY, \$1,000/WEEK, \$2,500/MONTH. CALL RICK, (931)619-0421.

YOUNG LIMOUSIN BULLS AND HEIFERS for sale, purebred, outstanding bloodline. If you can't sell to your neighbor, you can't sell to anyone. Text for picture. Tullahoma, TN. Call, (931)455-4978; (931)571-0807.

WANTED, small creep feeders, in good condition. (615)618-0541.

6 ROW CORN HEADER, narrow row for a Gleaner L or M. (256)283-1389.

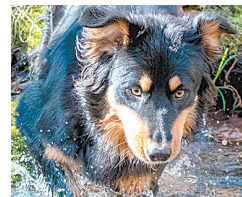

BLACK-TAN ENGLISH SHEPHERD FARM DOGS. Natural Heelers, eradicate vermin, drive cattle, protect property. Natchez Trace Strain. (931)724-1167.

FOR SALE, ANTIQUE CATERPILLAR PULL TYPE road grader, \$1,950. Rainsville, AL area. (256)605-2409.

FOR SALE, REGISTERED Black Angus bulls, 17-18 months old, good EPD's, frame, length, disposition. Fifty years of selection for the best. Turrentine Angus, Shelbyville. (931)607-8950.

1997, NEW HOLLAND 644 AUTO TIE ROUND BALER. 4x5 bales, twine wrap, one owner, shed kept, well maintained, field ready. Belts, chains and most bearings replaced, \$10,000. (423)322-4516.

GLEANER F2 COMBINE with corn head and grain table. (256)283-1389.

Korean Lespedeza Seed FOR SALE

By the Pallet - \$1.50 lb.
By the Bag - \$1.80 lb.

Produced in Mercer County, Missouri
by Jenkins Land & Cattle



Good purity test
& good germ test
#1 Seed
270-881-7037

THINKING AUCTION?

GIVE ME A CALL
MIKE VAUGHT

Apprentice Auctioneer #6387
Affiliate Broker

Specializing in Farms, Farm Dispersals,
Rural Homes & Acreage



PARKS
AUCTION
CO. LLC FIRM 3984

615.396.7208
615.896.4600

www.parksauction.com

3RD ANNUAL CONSIGNMENT AUCTION

Specializing in Amish Made furniture

Saturday, April 10, 2021 • 9:00A.M.
469 S. Brace Road • Ethridge, TN 38456
~ Masks Required ~ Gallery #5175

New Furniture - Lawn Furniture - Play Furniture - Rustic Furniture
Bedroom Furniture - Hall Trees - Cedar Chests - Farmhouse Tables
Chairs - Swings - Patio Furniture and Much More!



Jamison Crouch Auctioneer - TN LIC 6234
Susan Ayers-Kelley, Owner/Manager - Gallery #5175

Announcements made day of sale take precedence over all printed matter.
TERMS: Cash or Letter of Credit From Your Bank - Settlement In Full Day of Sale
Checks accepted with bank letter approval.

www.facebook.com/plowboyproduceauction



@PPAEthridge



www.plowboyproduceauctions.com



WOODMASTER OUTDOOR WATER FURNACES, heat your home or shop, EPA approved clean burning, parts in stock, financing available. In TN call Harold, (931)484-8890; in KY call Dave, (859)265-0793.

MILLER FARMS, Angus Beef from the farm. 100% natural, non GMO, hormone and antibiotic free. Whole, halves or by the pound. Slaughtered and packaged. (931)593-3702.

BLACK ANGUS BULLS AND COW, they qualify for Ag enhancement program in TN. 1 registered and 1 unregistered Bull and 1 cow for sale. (931)332-2061.

FOR SALE, 30 two year old bulls and 200 young cows and heifers. McBee Angus Ranch. Tom, (931)307-6423, cell; (931)967-1715, office.

4,000 BALES OF ORCHARD GRASS HAY, 12-14% protein, \$6 per bale. Hohenwald, TN area. (931)628-0529.

FOR SALE, MiraFount livestock waterers, four-hole, \$700. Installation available. (931)675-3260.

CUSTOM TARPS FOR hoop buildings, available in 11 different colors. We also offer hay tarps and pond liners. Cover your investment, (859)375-5268.

LIVESTOCK & FLATBED TRAILERS for sale, must see, different sizes and different options. Financing available. Wholesale Trailers, Lebanon, Tennessee. (615)714-3894.

FOR SALE, Stay-Tuff fence wire, good selection of high-tensile fencing available. (931)675-3260.

GLEANER F2 COMBINE with corn head and grain table. (256)283-1389.

PAIR OF HAFLINGER MARES with wagon and harness, extra nice and broke. (931)728-5490; (931)728-4277.

STRAW for sale, \$4.50 a bale. Smithville area. (270)925-5362; or, (615)684-6036. No Sunday calls.

FORD 1710, runs and looks excellent, local tractor, \$5,600. 8 a.m. - 5 p.m. (931)939-4999.

KORY EQUIPMENT HAY CARRIER, 6 or 8 bales, 6 ton load rating, field ready, \$1,850. (615)708-9276.

FINISHED HOGS, for immediate harvest, \$1.10 per pound. (615)618-0541.

CUB INTERNATIONAL TRACTOR with cultivators, like new. (931)728-5490; or, (931)728-4277.

We Can Make Hydraulic Hoses While You Wait

WE STOCK ROLLER CHAIN

Hydraulic Hoses (Up To 1 Inch) • Ag. Filters
Tractor Oils • Bearings • Seals

We Sell Def And Multiple Types Of Antifreeze

B&B Auto Parts, Inc.

4936 Winchester Rd. N.E. • New Market, AL
2 miles North of Buckhorn High School

256-379-4733

Owners: Kent Bentley & Denita Bentley Sharpe Hours: Mon. - Fri. 7:00 A.M. - 5:30 P.M.; Sat. 7:00 A.M. - Noon



73 YEARS STRONG



TV450B **SVL95**

3 LOCATIONS AND GROWING

Lee Tractor | Biloxi, MS
12306 N. Oaklawn Ln - Biloxi, MS 39532
228-392-9922

Lee Tractor | Jackson, MS
158 Concourse Drive - Pearl, MS 39208
601-944-6120

Lee Tractor | Saint Rose, LA
10203 Airline Hwy - Saint Rose, LA 70087
504-467-6794

LEETRACTOR.NET

Where Do You Go When You Need Parts?

Russells Tractor Parts
1-800-248-8883

Ag & Industrial Parts • Free Quotes
Free Parts Locating Service
New & Used Parts

*We stock & ship new after market parts.
Sparex, Tisco, Riverside, Temco Dealer*

Russells Tractor Parts
We ship parts anywhere in the U.S.
Scottsboro, AL



WILLYS JEEP TRUCK, late 40's early 50's, no motor / no transmission, body good shape, \$2,600. (931)446-1675.

4 ROW 30" NO TILL PLANTER pull type, JD7000, with fertilizer attachments. (256)283-1389.

WANTED, used 107c Haybuster no-till, grain drill, with small seed box, must be in good condition. (615)618-0541.

7' GRADER BLADE, tilt, angle and reverse, used very little, \$350. (615)708-9276.

110 GALLON CAST iron kettle-\$550; horse drawn tobacco setter-\$350; International Harvester horse drawn hay baler-\$600; Jack Daniels' whiskey barrels-\$125 each. (931)446-1675.



LAKE AND POND FISH FOR STOCKING. Bass, Bluegill, Shell Cracker, Catfish, Grass Carp, Minnows and Other Species. Aerators and Fountains. We deliver! Call for prices! (615)977-0752.



JAPANESE 4X4 MINI TRUCKS, great for farm use, hunting, recreation, available with A/C, PS, 5 speed and automatic, some with dump beds. Anderson, AL. Call for prices, (256)740-7287. www.berryhillminitrucks.com



PUREBRED GELVIEH AND BALANCER BULLS, HEIFERS, AND COWS FOR SALE, TOP BLOODLINES AND EPDS. CALL FOR PRICES, (256)874-3488.

4,000 BALES OF ORCHARD GRASS HAY, 12-14% protein, \$6 per bale. Smithville, TN area. (931)628-0529.

16' LIVESTOCK TRAILER, bumper hitch pull, good condition, \$1,500. (615)604-5353.



2012, JOHN DEERE 5083E LIMITED, excellent condition, air ride seat, JD 553 loader with bucket, joy stick and 2 hydraulic valves reverser, \$38,500. (850)978-3082.

STRAW for sale, \$4.50 a bale. Smithville area. (270)925-5362; or, (615)684-6036. No Sunday calls.

WANTED, small creep feeders, in good condition. (615)618-0541.

Motogear Massey Ferguson would like to welcome **JAMES STOREY** to our team!

James has spent a lifetime working on tractors and can definitely get yours going. Give us a call if you have any service needs!





2212 N Main St, Shelbyville, TN
(931)735-6686 | MotoGearWarehouse.com



Call us for all your Massey Ferguson Parts needs

USG SEED

tested and proven
soybeans

high-yielding
wheat



Clemmons & Hammer Seed
Killen, AL
256-757-9996

Fuller Seed and Supply
Poplar Grove, AR
870-829-3461

Cain-Bickley Chemicals LLC
Marshallville, GA
478-967-2550

Hurt Seed Co., Inc.
Halls, TN
731-836-7574

Faulk Bros. Seed
Dublin, GA
478-609-1089

Sellers Seed
Obion, TN
731-538-2990

Fandrich Supply Co.
Belvidere, TN
931-967-3377

TN Farmers Cooperative
LaVergne, TN
615-793-8506

Huffstetler & Sons Seed, Inc.
Greenfield, TN
731-235-2167

Thomas Seed
Arlington, KY
270-655-2121

MATTHEW 13:24 "THE KINGDOM OF HEAVEN IS LIKE A MAN WHO SOWED GOOD SEED IN HIS FIELD."

800.505.3133 + USGSEED.COM +



1983 PETERBILT 359, 830,495 miles, 3406 Caterpillar engine, dual diesel tanks, new dual exhaust, Eaton Fuller transmission 13 speed, 3.90 rears, air suspension, air over leaf, wheel base 240", new 11R24.5 tires, aluminum wheels, 36" sleeper, A/C works, AM/FM-CD radio, Midland CB, good brake pads, new batteries, \$28,000. (931)581-1224.



CORRIENTE CATTLE for sale, bulls, heifers and roping cattle available. Call, (615)459-7773. Leave message, I do not have cell phone. Thank you.

JD 4020 late model, wide front, canopy, good tractor. Two Massey Ferguson (Heston) 1840 inline balers, almost like new, low bale count. Two JD 74 hay rakes with double rake caddy. Pictures available. Call for details, (931)808-8095.

CORN FED HOLSTEIN BEEF CALVES, for March delivery to harvest. (615)618-0541.



WOODMASTER OUTDOOR WATER FURNACES, heat your home or shop, EPA approved clean burning, parts in stock, financing available. In TN call Harold, (931)484-8890; in KY call Dave, (859)265-0793.



1998 TEREX TA64 for sale with 64' reach, only 1,587 hours, \$14,5000. Lawrence County. (931)762-3597.

REGISTERED POLLED HEREFORD BULLS for sale. (931)527-3392.



2012, JOHN DEERE 5083E LIMITED, excellent condition, air ride seat, JD 553 loader with bucket, joy stick and 2 hydraulic valves reverser, \$38,500. (850)978-3082.

Int 574, w/loader, DSL, PS, runs great.....Call for Price
Kubota L2600, w/loader, 4WD, PS, DSL.....\$7,900

We Sell New & Used Tractor Parts - Call For Details

ZACK'S TRACTORS & REPAIR
Hwy. 101, Rogersville, AL
256-483-3748
256-483-6681

WE DO MECHANIC WORK

We repair all types of tractors.
Call now to get your tractor work done!

We Sell Tractor Tires!

GEHL 1470 BALER, \$4,000; New Idea 486 baler, \$2,000; Case 1070 tractor, only 3,800 hours, \$4,000. (205)388-7369.



POWER THROUGH SPRING CLEANING

FS 38
Hardworking, lightweight, and ready to get the job done so you can move on.

\$139⁹⁹

REAL STIHL. FIND YOURS.

 <p>HSA 45 BATTERY HEDGE TRIMMER \$129⁹⁹ Includes charger and built-in battery. ★★★★★ "Light weight and easy to use." -Headfish</p>	 <p>FS 40 C-E TRIMMER \$169⁹⁹ ★★★★★ "This trimmer is a great value." -AlwaysThin</p>	 <p>BG 50 HANDHELD BLOWER \$139⁹⁹ ★★★★★ "Powerful and lightweight." -Kevin2376</p>	 <p>MS 170 CHAIN SAW \$189⁹⁹ ★★★★★ "It starts easily and runs great." -Duck44</p>
---	---	---	--



PENDERGRASS
SUPPLY & RENTALS



STIHL Sales & Service
1100 Winchester Hwy., Fayetteville, TN
931-433-1282
www.pendergrasssupply.com

Monday - Friday 7:00 AM - 4:30 PM • Saturday 7:00 AM - 12:00 Noon

All prices are MSRP at participating dealers who supply them. The actual listed guide for length may vary from the effective cutting length based on which purchase it is installed on. Check out these reviews and others on the product pages at STIHL.dealers.com. ©2021 STIHL.



WOODMASTER OUTDOOR WATER FURNACES, heat your home or shop, EPA approved clean burning, parts in stock, financing available. In TN call **Harold**, (931)484-8890; in KY call **Dave**, (859)265-0793.

REGISTERED RED ANGUS bulls and heifers for sale, good performance, EPD's, bloodlines, low birth weight. (205)466-5090; (205)359-0154; (205)466-7612.



JAPANESE 4X4 MINI TRUCKS, great for farm use, hunting, recreation, available with A/C, PS, 5 speed and automatic, some with dump beds. Anderson, AL. Call for prices, (256)740-7287. www.berryhillminitrucks.com

REGISTERED HEREFORD BULLS for sale, gentle disposition, great bloodlines, polled and horned, service age, starting at \$1,500. (931)703-7573, leave message.



2008 JOHN DEERE JD 6415, ONE OWNER TRACTOR IN GOOD CONDITION, CAP HEAT AND AIR, LOADER WITH BUCKET AND HAY SPEAR, \$45,000. (931)427-2234.



CORRAL BOARDS, FENCE POSTS, POLES. High quality rough sawn and treated corral boards and posts. Full dimension 1"x6"x14' SYP corral boards. Full dimension 1"x6"x16' SYP corral boards. Full dimension 4"x4"x7' SYP posts. 4"-5"x7' round posts - \$10.75 each. 6"-7"x8' round posts - \$20.75 each. 1x6x6' (5/8") dog-eared pickets - \$2.45 each. 20' utility poles - \$79.50. We appreciate your business. (931)536-5629.

YOUNG LIMOUSIN BULLS AND HEIFERS for sale, purebred, outstanding bloodline. If you can't sell to your neighbor, you can't sell to anyone. Text for picture. Tullahoma, TN. Call, (931)455-4978; (931)571-0807.

CUSTOM TARPS FOR hoop buildings, available in 11 different colors. We also offer hay tarps and pond liners. Cover your investment, (859)375-5268.

150 ROUND BALES of hay, net wrapped, \$30 each. (423)836-0461.

VEGETABLE TRANSPLANTERS, vegetable packing equipment, and irrigation equipment. (256)283-1389.

18.4-38 TRACTOR TIRE on JD rim, 30% tread, \$300. (931)934-2028.



BLACK ANGUS BULLS AND COW, they qualify for Ag enhancement program in TN. 1 registered and 1 unregistered Bull and 1 cow for sale. (931)332-2061.

IH 1420 COMBINE, 820 grain heads; International 1150 feed mill for parts; 10' Sidewinder bushhog for parts. (423)619-6416.



7.5" HEAVY DUTY BUSH hog for sale, excellent shape, \$1,700. (931)593-3702.

1981 JOHN DEERE 4040, new engine, cab with A/C, power shift transmission, 2 wheel drive, \$26,500. (601)847-5771.

REGISTERED POLLED HEREFORD BULLS for sale. (931)527-3392.

2017 JD 5055E, 240 loader, factory warranty, \$21,000. 8 a.m. - 5 p.m. (931)939-4999.

WILLYS JEEP TRUCK, late 40's early 50's, no motor / no transmission, body good shape, \$2,600. (931)446-1675.

4,000 BALES OF ORCHARD GRASS HAY, 12-14% protein, \$6 per bale. Hohenwald, TN area. (931)628-0529.

OVER 30 REGISTERED RED AND BLACK ANGUS BULLS AVAILABLE, 13 months old, 1000+ lbs. and ready for work. \$1,495 and up. Proven bloodlines for calving ease and performance. Located in Rome, GA, 20 miles past Centre, AL. Joe Gibson, (706) 506-3026. gibsoncattle.com

PRODUCE AUCTION

Every Monday • Wednesday • Friday
Sale Starts April - October at 11:00 A.M.
Call for additional info



931-829-1114 • 469 S. Brace Rd., Ethridge, TN 38456
www.PlowboyProduceAuctions.com

Always A Great Selection



Lane Shark L52 11
Cutting positions, hyd. powered
Call for price



2007 BX2350T60
Power steering, diesel, 60" deck
\$6,500



2017 Kawasaki Teryx 800
717 hrs.
\$7,800



Large Selection of Zero Turn Mowers
0% Interest
Going right now! Don't wait!



New Kubota DM 1024
7' 9" disc mower. 0% financing
\$8,800



1979 Ford 3910
923 hrs.
\$6,950

www.bctractor.com

BLOUNT COUNTY TRACTOR, INC.

Highway 75 North, Oneonta, AL 35121

Bus: 205-625-5381

Fax: 205-274-8795



JAMES R CASH AUCTIONS

Saturday, March 6th, At 10:00 A.M.

8 Sunnyside Farms Retirement Auction

313 State Route 819, Kuttawa, Kentucky

A HUGE Auction
All Sheded - Well Kept!

Howard Smith Farm Mgr For Info 270.205.2139

Late Model TRACTORS - SPRAYER - SPREADER
DOZER - EXCAVATOR - GRADER - FORKLIFT - SKID STEERS
COMBINE - SILAGE CHOPPER - ACCESSORIES
Claas Lexion 740 Combine APS Hybrid, 506/902 Hrs, 34" Tracks
FARM EQUIPMENT AND CATTLE ACCESSORIES
VEHICLES - TRUCKS - TRAILERS - GATORS

Jamesrcash.com For Details

Saturday, March 13th, 2021 AT 9:00 A.M.

1014 Housman Street "At The Fairgrounds"

MAYFIELD, KENTUCKY

Annual Huge Consignment Farm Machinery AUCTION

Two Auction Rings - Plan To Spend The Day!

WE NEVER KNOW WHAT WILL BE IN THIS AUCTION
IF YOU NEED IT -- IT WILL PROBABLY BE HERE
TRACTORS - ALL SIZES & BRANDS
DOZERS - BACKHOES - TRUCKS -
IMPLEMENTS OF EVERY DESCRIPTION!!

Jamesrcash.com For Details

Saturday, March 20th - 10:00 A.M.

The Calvin "Casey" Jones Estate

501 Allen Ferry Rd, Smithville, TN

Highlights - Nice Equipment!

TRACTORS - SPRAYER

JD 7430 Premium, 4WD, 2297 Hrs w/JD H360 Loader
JD 6400, 4WD, 4973 Hrs w/JD 640 Loader • JD 4030, 5532 Hrs "New Rebuilt Eng"
Apache AS715 Sprayer, 1342 Hrs, 90' Booms

COMBINE - HEADS

Case IH 5088 Combine, 4WD, 1522/2020 Hrs, All Accessories
Case IH 2206 Cornhead • Case IH 3020 Platform • Header Wagons

EQUIPMENT - TRUCKS - TRAILERS

Kinze 3600 Planter, 23 Row • EZ Trail 510 Grain Cart • NH 7230 Disc Bine
NH Manure Spreader • Krone 4 Basket Tedder • NH 355 Grinder Mixer • Bog Disc
Farm King 6640 Grain Vac • Grain Elevator • 500 Gal Sprayer And Much More!
'94 Peterbilt Day Cab Truck • Ford Tandem Dump • Cattle Trailer And More!!

Watch For A Detailed List On Our Website
COMPLETE SETTLEMENT DAY OF SALE!! CURRENT BANK LETTERS A MUST!!

JAMES R. CASH

THE AUCTIONEERS & REAL ESTATE BROKERS

JAMES R. CASH - JAMES R. CASH II "JAY"

FANCY FARM, KY- MURFREESBORO, TN

270-623-8466 • TN LIC # 930

110 GALLON CAST iron kettle-\$550; horse drawn tobacco setter-\$350; International Harvester horse drawn hay baler-\$600; Jack Daniels' whiskey barrels-\$125 each. (931)446-1675.

6 ROW CORN HEADER, narrow row for a Gleaner L or M. (256)283-1389.

7' GRADER BLADE, tilt, angle and reverse, used very little, \$350. (615)708-9276.

CASE 1845C SKID-STEER for sale, 3,500 hours, good condition, \$10,000. (270)537-1896.

CUB INTERNATIONAL TRACTOR with cultivators, like new. (931)728-5490; or, (931)728-4277.

FOR SALE REGISTERED BLACK ANGUS BULLS, 50k tested and will qualify for the full \$1,600 TAEP money, all are AI bred. Crawford Angus. Lewisburg, TN. (931)205-2450; or, (931)359-2633.

WANTED, small creep feeders, in good condition. (615)618-0541.



FOR RENT, 2017 KUBOTA SVL95 SKID STEER ENCLOSED, WITH HEAT AND AIR. ATTACHMENTS AVAILABLE, STANDARD BUCKET, STUMP BUCKET, AUGER, TRENCHER, GRAPPLE, HARLEY RAKE, FORKS. DAILY, WEEKLY, MONTHLY RENTAL. CALL RICK, (931)619-0421.

KORY EQUIPMENT
HAY CARRIER, 6 or 8 bales, 6 ton load rating, field ready, \$1,850.
(615)708-9276.



BLUEBERRY PLANTS FOR SALE. Smoky Elm Farms - we are offering three varieties this year. Brightwell, Powderblue and Premier. Any combination of these three will be suitable for cross-pollination. They will be in one gallon containers, 24"-30" in height and will be available starting February 22, 2021. Price at 1-9; \$8.50 each, 10-29, \$8 each; 30-49, \$7.50 each; 50-99, \$7 each; 100+, \$6 each. Email or phone is ok. (256)348-4228; pes1183@gmail.com



JD 5100E
436 hrs, 398 hrs, 100 HP, both w/MX15 mowers, your pick
\$47,500



New Holland TS110
1998, 1142 hrs., 110 HP, Diesel
\$14,500



Rhino Bushhog Batwing Cutter
12ft, Excellent Cond.
\$8,500



Tedder ST-520
good cond. - \$2,950



Kuhn Tedder
4 Basket, good cond.
\$3,750



New Holland 640
Auto-wrap, Baler
\$7,950



Kubota M6-111
681 hrs., 4WD, exc. condition, 2 sets rear remotes - \$59,500



KUHN Tedder
Great Condition \$6,250

Baler-Classic 260, net wrap.....	\$7,950	NH 640 Hay Baler	\$7,950
Airway 10' Pasture Aerator.....	\$3,250	NH Manure Spreader.....	\$2,950
B+B Manure Spreader, good shape	\$4,950	NH Square Baler 310.....	\$1,650
Bushhogs, 15', all brands, 12 to choose from.....	Call	Rhino SR 20 Bushog.....	\$6,950
Ford 3000, diesel, new tires.....	\$1,500	Rhino Batwing Bushog, 15', great condition.....	\$6,950
Gehl 1870 Round Baler.....	\$3,950	Spray Rig, 40', 3 pt. Hitch.....	\$1,550
Gehl Manure Spreader, dual axle, side sling.....	\$5,950	Tilt Tandem Trailer, with spare & lifetime floor, 7'x14'.....	\$1,950
Gehl Manure Spreader, good cond.....	\$5,950	TYE No Til Drill w/seed box, field ready.....	\$4,950
Hydro Disc, 8'-27', several in stock.....	\$995 - \$1,750	(5) Used Stock Trailers, 12'-28' tractors	\$995 - \$4,500
JD MX15 Batwing Cutter, excellent condition, cut less than 200 acres.....	\$14,500	(5) Used Loader, fits most 20' Used Disc Mowers	\$1,250 - \$6,950
JD 400 Industrial Tractor w/loader.....	\$1,500		
Luck/Now 2260 w/scales, side auger, rear auger	\$17,900		

Ray's Equipment Sales

3875 Chisholm Road · Iron City, TN 38463
Ray Stooksberry, Owner
931-722-8276 Cell • 931-724-4517
Mon.-Fri. 8-5; Sat. 8-1



FOR SALE, ANTIQUE CATERPILLAR PULL TYPE road grader, \$1,950. Rainsville, AL area. (256)605-2409.

FULL BLOOD BLACK WAGYU COWS for sale, heifers, bulls, and embryos. (256)541-9246.



1983 PETERBILT 359, 830,495 miles, 3406 Caterpillar engine, dual diesel tanks, new dual exhaust, Eaton Fuller transmission 13 speed, 3.90 rears, air suspension, air over leaf, wheel base 240", new 11R24.5 tires, aluminum wheels, 36" sleeper, A/C works, AM/FM-CD radio, Midland CB, good brake pads, new batteries, \$28,000. (931)581-1224.

BLACK-TAN ENGLISH SHEPHERD FARM DOGS. Natural Heelers, eradicate vermin, drive cattle, protect property. Natchez Trace Strain. (931)724-1167.

INTERNATIONAL 686 TRACTOR for sale, original condition, used regularly, needs some repair, \$6,500. (865)428-2165.

44 +/- ACRES, hardwood, creek, great view, lots of deer, septic tank, electricity and propane tank, great broadband location. (931)332-2061.

JD 825i GATOR, 4WD, runs and looks excellent, \$8,400. 8 a.m. - 5 p.m. (931)939-4999.

WANTED, used 107c Haybuster no-till, grain drill, with small seed box, must be in good condition. (615)618-0541.



OVER 30 REGISTERED RED AND BLACK ANGUS BULLS AVAILABLE, 13 months old, 1000+ lbs. and ready for work. \$1,495 and up. Proven bloodlines for calving ease and performance. Located in Rome, GA, 20 miles past Centre, AL. Joe Gibson, (706) 506-3026. gibsoncattle.com

JOHN DEERE 337 square baler, Hoelscher 10 bale accumulator and grapple field ready, used last year. All new hoses on accumulator. Stored under shed, \$13,000. Will separate. (256)585-0872.

WANTED, horse drawn grader, 4-wheel; 1940's-1950's pickup truck, any condition; iron wheel tractors; whiskey barrels. Columbia, TN. (931)446-1675.

WANTED: GM/CHEVY TRUCK WHEELS. 20" GM 10 lug truck wheels, tube type with lock rings, 8.75 bolt pattern used on 60's through 80's. C50's and C60's. Call, (205)486-7545. Will call you back.

KORY EQUIPMENT HAY CARRIER, 6 or 8 bales, 6 ton load rating, field ready, \$1,850. (615)708-9276.

WANTED, horse drawn grader, 4-wheel; 1940's-1950's pickup truck, any condition; iron wheel tractors; whiskey barrels. Columbia, TN. (931)446-1675.



2030 John Deere, 4WD tractor and 648 haybaler, shed kept, came out of hayfield fall of 2020, field ready, will split up, \$17,800. (931)593-3702; or, (931)994-2504. Pleasantville, TN.

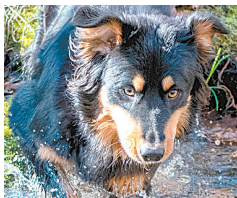

BLACK-TAN ENGLISH SHEPHERD FARM DOGS. Natural Heelers, eradicate vermin, drive cattle, protect property. Natchez Trace Strain. (931)724-1167.

WAGYU HEIFERS for sale. (256)714-6182.



2012, JOHN DEERE 5083E LIMITED, excellent condition, air ride seat, JD 553 loader with bucket, joy stick and 2 hydraulic valves reverser, \$38,500. (850)978-3082.



Thinking of having an auction?
WE CAN HELP!

Real Estate of all Types • Assets • Estates

8719-A AL Hwy. 53, Toney, AL 35773
256-536-7497



Sales That Satisfy Since '65

Online Bidding Available • www.HORTONAUCTION.COM

Red Angus, the beef industries preferred female. Bred and non-bred heifers, and breeding age bulls available.

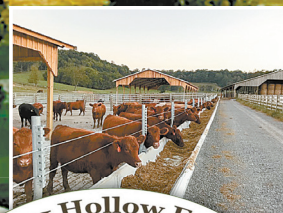

**Please call or text (281) 635-4591
for more information
1600 Trigg City Rd., Cornersville, TN 37046
bltppr@gmail.com**



2030 John Deere, 4WD tractor and 648 haybaler, shed kept, came out of hayfield fall of 2020, field ready, will split up, \$ 1 7 , 8 0 0 . (931)593-3702; or, (931)994-2504. Pleasantville, TN.

FOUR MAMMOTH DONKEYS for sale, Jack, two Jennets, Jack colt, \$1,500 for all. (256)497-8144.

CORN FED HOLSTEIN BEEF CALVES, for March delivery to harvest. (615)618-0541.

VEGETABLE TRANSPLANTERS, vegetable packing equipment, and irrigation equipment. (256)283-1389.



WOODMASTER OUTDOOR WATER FURNACES, heat your home or shop, EPA approved clean burning, parts in stock, financing available. In TN call Harold, (931)484-8890; in KY call Dave, (859)265-0793.

KUBOTA 4030, nice as you will find, 2,100 hours, \$7,900. 8 a.m. - 5 p.m. (931)939-4999.

FOR SALE, Stay-Tuff fence wire, good selection of high-tensile fencing available. (931)675-3260.

FULL CAB ENCLOSURE KAWASAKI MULE 400, like new, \$125. (678)850-6967.



2007 JOHN DEERE 9660 STS COMBINE, bullet rotor, 4WD, 2,221 engine hours, 1,619 separator hours, many extras, shed kept, excellent machine, \$85,000. (256)524-2577.

4 ROW STRIP TILL UNIT, adjustable. (256)283-1389.

WANTED, 3-ton Apache feeders, with or without creep panels, must be in good condition. (615)618-0541.

6 ROW CORN HEADER, narrow row for a Gleaner L or M. (256)283-1389.

KUBOTA 4030, nice as you will find, 2,100 hours, \$7,900. 8 a.m. - 5 p.m. (931)939-4999.



CORRIENTE CATTLE for sale, bulls, heifers and roping cattle available. Call, (615)459-7773. Leave message, I do not have cell phone. Thank you.

ANDERSON ROCK PICKER. (256)283-1389.

OVERSTOCKED!

- Retaining Wall Blocks
- Landscapers
- Farmers
- Industries
- Build Your Storage Bins!

\$40 Each (You Haul)

Mid South Concrete Inc.

P.O. Box 1220 • 1750 Braley Ln. • Pulaski, TN 38478
2408 Hwy. 43 South • Leoma, TN 38468
931-363-0690 • 800-705-5326

www.midsouthconcrete.com



United Producers, Inc.
Fayetteville, TN

SPECIAL COW SALE

Friday, March 12, at 6 p.m.

150 cows to be sold including: cow/calf pairs and bred cows
2 black bulls (15 months old)

Additional consignments being accepted, contact Jimmy Jennings at (931) 993-6817.

For more information, contact the office at:
(931) 433-5256 or (931) 433-4962

Fayetteville Auction Market, 1700 Hwy. 64 East, Fayetteville, TN
www.tennessee livestockproducers.com or www.uproducers.com

Gossett Farm Equipment, LLC

1624 Hwy. 100, Centerville, TN 37033 • 931-729-4515



Call Jo To Qualify For 12, 24, 36, 48 Month Zero Interest on Cub Cadet Mowers!
gossettfarmequipment@gmail.com • 931-729-4515 • Great Financing



OVER 30 REGISTERED RED AND BLACK ANGUS BULLS AVAILABLE, 13 months old, 1000+ lbs. and ready for work. \$1,495 and up. Proven bloodlines for calving ease and performance. Located in Rome, GA, 20 miles past Centre, AL. Joe Gibson, (706) 506-3026. gibsoncattle.com

PREMIUM WAGYU/ANGUS BULL, mild mannered bull for sale, half Wagyu and half Black Angus, 14 months old, our ranch will be sad to see this bull go, \$ 2 , 5 0 0 . (615)504-9784.

WANT TO BUY, Allis Chalmers 333 planters and JD 71 planters. Call, (256)762-2190.



FOR SALE, TWO industrial fire extinguishers-\$425 each; 40 gallon iron kettle-\$375; upright International corn sheller-\$300. (931)446-1675.

PUREBRED GELB-VIEH AND BAL-ANCER BULLS, HEIFERS, AND COWS FOR SALE, TOP BLOODLINES AND EPDS. CALL FOR PRICES, (256)874-3488.

WANTED, used 107c Haybuster no-till, grain drill, with small seed box, must be in good condition. (615)618-0541.

REGISTERED POLLED HEREFORD BULLS for sale. (931)527-3392.

CUB INTERNATIONAL TRACTOR with cultivators, like new. (931)728-5490; or, (931)728-4277.

JOHN DEERE 337 square baler, Hoelscher 10 bale accumulator and grapple field ready, used last year. All new hoses on accumulator. Stored under shed, \$13,000. Will separate. (256)585-0872.

TWO IRRAFRANCE IRRIGATION REELS with PTO pump. (256)283-1389.

FOUR MAMMOTH DONKEYS for sale, Jack, two Jennets, Jack colt, \$1,500 for all. (256)497-8144.

LIVESTOCK & FLATBED TRAILERS for sale, must see, different sizes and options. Financing available. Wholesale Trailers, Lebanon, Tennessee. (615)714-3894.

Young Farm Equipment LLC • 256-810-1153

Breaking Plows, Cultivators, 3pt Discs, Box Blades New & Used, Lots More - Call Today!



Spray Rig
500 gallon,
Pull Type
\$1,700



1 Row Corn
Picker
\$1,550



2 Row
Corn Picker
\$2,350



Gravity Wagon
w/Auger
\$1,875

More Equipment For Sale

- 9' 3pt Hitch, Hydraulic Grader Blade, \$975
- New 8ft Landscaping Box \$795
- 8' Pull Type Cultimulcher \$800
- Several Good Used
- Gravity Wagons..... \$800-\$1,950
- New & Used Implements &
- Tractor Parts Call for Info
- JD 2600 Semi Mount 5 Bottom Plow \$775
- New 8' landscaping box..... \$795
- Several good used gravity wagons..... \$925-\$1,500
- JD Model 48 Loader, no bucket or control valve..... \$1,175

www.YoungFarmEquipmentLLC.com • Florence, AL



Shivvers Premier®

ALL NEW!

State-of-the-Art Touchscreen Control System

True fingertip control of your entire drying process. Program your desired settings with easy, step-by-step procedures and relax, the Premier® will do the rest.

Remote Monitoring and Control

Monitor your drying system from the field, at home, or anywhere you have an internet connection. Change select settings or stop the system without going back to the dryer site.

View Operating History

A complete history of your drying system operation is available to you via your Tablet or PC for use 24/7, year round with a Shivvers Link subscription.

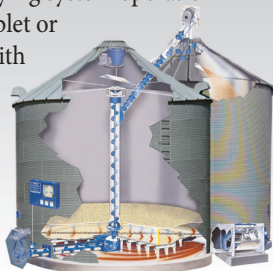

Ask about Shivvers Automated High Capacity Counter-Flow Grain Drying Systems



Watkins & Sons Mfg., Inc.

5734 Hwy 13 South, Linden, TN 37096
800-227-4631
 www.watkinsandsons.com

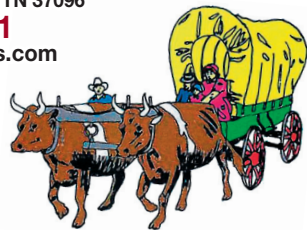

REGISTERED HEREFORD BULLS for sale, gentle disposition, great bloodlines, polled and horned, service age, starting at \$ 1 , 5 0 0 . (931)703-7573, leave message.

FOR SALE: AC WD45 factory power steering, good runner, excellent power train, older repaint, rubber 60%, \$ 2 , 3 5 0 . (502)706-1196. No texts.

STRAW for sale, \$4.50 a bale. Smithville area. (270)925-5362; or, (615)684-6036. No Sunday calls.

16' LIVESTOCK TRAILER, bumper hitch pull, good condition, \$1,500. (615)604-5353.

ALLIS CHALMER 4 ROW no till planter, model 74, shed kept, \$950. Rainsville, AL area. (256)605-2409.

BLACK ANGUS BULLS AND COW, they qualify for Ag enhancement program in TN. 1 registered and 1 unregistered Bull and 1 cow for sale. (931)332-2061.

STRAW for sale, \$4.50 a bale. Smithville area. (270)925-5362; or, (615)684-6036. No Sunday calls.

1980 CATERPILLAR D5B DOZER for sale, 7,200 hours, fully equipped, very good, \$ 2 5 , 0 0 0 . (931)607-9665.

FORD 1710, runs and looks excellent, local tractor, \$5,600. 8 a . m . - 5 p . m . (931)939-4999.

JD 535 ROUND BALER, w/net wrap, \$5,000; Frontier 5-wheel hay rake, \$2,000; good used equipment. (256)495-2160.

NEW HOLLAND 1 4 6 5 mower/conditioner hay cutter, 9'3" cut, new blade, good condition, \$3,500; 7100 JD 10-row planter, 30in. rows, 250 computer monitor, rigid frame, \$ 4 , 5 0 0 . (334)558-4052.

WANT TO BUY, Allis Chalmers 333 planters and JD 71 planters. Call, (256)762-2190.

NEW HOLLAND 1 4 6 5 mower/conditioner hay cutter, 9'3" cut, new blade, good condition, \$3,500; 7100 JD 10-row planter, 30in. rows, 250 computer monitor, rigid frame, \$ 4 , 5 0 0 . (334)558-4052.

REGISTERED BLACK ANGUS BULLS for sale, fully TAEP qualified, A-I sired out of great cow families, gentle, good EPD's. Cedar Ridge Angus, Pulaski, TN. (256)508-2874. See Cedar Ridge Angus on Facebook.

WANT TO BUY, 2-ton truck, 1992 or newer, good shape, to be used as a slop truck. (931)433-8579.

Y-C BRAND

SHELBY CATTLE CO. GENETICS
Registered Angus Cattle For Sale

Y-C BRAND

Yearling Bulls Available
 \$2,500 ea.

Your source for powerful, easy fleshing, beautifully uddered, maternally efficient Angus Cattle that "do it on Grass!"

YODER CATTLE CO.
 Call Today! 731-414-1261 • Fax: 731-665-7601
 117 Blackburn Rd., Bradford, TN 38316 • yoder6@daystar.io



Bag Kentucky 31
\$63

KENTUCKY 31 TALL RESCUE
OPTIMUM APPLIED FOR LAWN AND SEED

Priefert®

Farm, Ranch & Rodeo

Stocking Lots of Priefert Products

Ivermectin Pour On - 5L
\$54



Priefert S04 Chute
\$4,195



Priefert 135 Sweep Tub Premier
\$1,595



Guntersville

FEED STORE LLC

& GARDEN CENTER
256-582-4411
1321 Blount Ave. Guntersville, AL
guntersvillefeedstore.com

Hi-Mag
\$11.00
50 lbs



Bring In Copy Of Ad Prices Subject To Change.



P R E M I U M WAGYU/ANGUS BULL, mild mannered bull for sale, half Wagyu and half Black Angus, 14 months old, our ranch will be sad to see this bull go, \$ 2 , 5 0 0 . (615)504-9784.

CUB INTERNATIONAL TRACTOR with cultivators, like new. (931)728-5490; or, (931)728-4277.

TWO COMMERCIAL BUILDINGS on 2+/- acres for sale, on Highway 63 South, Lucedale, MS. (601)766-5092.



6 ROW CORN HEADER, narrow row for a Gleaner L or M. (256)283-1389.

JD 926 MOCO FLAIL M O W E R R CONDITIONER, good condition, field ready, \$8,000 or best offer. (270)230-7155.

P R E S S U R E TREATED pine fence boards for sale, full thickness 1x6x14 ft. \$8.50 and 1x6x16 ft. \$ 1 0 . 6 0 . (931)675-3260.

ALICE CHALMERS, model IB, new tires on rear, runs excellent, needs paint, \$ 2 , 8 0 0 . (256)492-2090.

110 GALLON CAST iron kettle-\$550; horse drawn tobacco setter-\$350; International Harvester horse drawn hay baler-\$600; Jack Daniels' whiskey barrels-\$125 each. (931)446-1675.



OVER 30 REGISTERED RED AND BLACK ANGUS BULLS AVAILABLE, 13 months old, 1000+ lbs. and ready for work. \$1,495 and up. Proven bloodlines for calving ease and performance. Located in Rome, GA, 20 miles past Centre, AL. Joe Gibson, (706) 506-3026. gibsoncattle.com

SEVERAL GRAVITY WAGONS for sale, \$ 7 5 0 - \$ 1 , 9 0 0 . (256)810-1153.

18.4-38 TRACTOR TIRE on JD rim, 30% tread, \$ 3 0 0 . (931)934-2028.

WANTED, small creep feeders, in good condition. (615)618-0541.

1,400 ACRES CROP LAND AND PASTURE, Hardin County, KY. Elizabethtown area. (270)734-2444. Ike Boutwell, owner.

CUSTOM TARPS FOR hoop buildings, available in 11 different colors. We also offer hay tarps and pond liners. Cover your investment, (859)375-5268.

FOR SALE, Stay-Tuff fence wire, good selection of high-tensile fencing available. (931)675-3260.

JD TWO HORSE WAGON with seat, wooden wheels, \$1,600; Adams horse drawn large road grader, \$2,250; horse drawn peanut thrashing machine, \$1,500. (931)446-1675.

WANT TO BUY, Goats, sheep, chickens and guineas. Call, (931)427-8477; (256)777-0065.

Used Tractors & Parts In Stock



Ford 2810
2WD, PS, dsl, great cond., sprayer not included
\$5,950



Int. 454
gas, PS, runs great
\$3,750



Cat TH63
Outriggers & forks, fully serviced from one end to the other, 3266 hrs.
\$23,750

Recently Salvaged Tractors

JD 1640	Kubota 1500	Golden Jubilee
JD 2130	Formall SA-140-SC-Cub	Ford 801, gas, PS
JD 1120	IH 584 + IH 454	MF 235, Good Steering Box
JD 950	MF 135 DSI + MF 135 Gas	Mahindra 3550
JD 850	Ford 3000 + 900 w/ wide front	Ford 2000, w/PS
Ford 8N	Ford 801 + 601 + 600	Yanmar 2500

Narrell Tractor

47 Years In Business
Mark Narrell - Manager

7870 AL Hwy. 69 N., Cullman, AL 35058 **256-796-6445**
narrelltractor@att.net www.narrelltractorllc.com

JOHN BLUE 24 ft. hay wagon, good used equipment, \$999. (256)495-2160.

FOR SALE, ANTIQUE CATERPILLAR PULL TYPE road grader, \$1,950. Rainsville, AL area. (256)605-2409.



JD 926 MOCO FLAIL M O W E R R CONDITIONER, good condition, field ready, \$8,000 or best offer. (270)230-7155.

4 ROW 30" NO TILL PLANTER pull type, JD7000, with fertilizer attachments. (256)283-1389.

Farmers' Exchange

Telephone
(931) 433-9737
(800) 247-7318

Office Location

404 Main Ave. South
Fayetteville, TN 37334
Monday Thru Friday
8:00 AM - 5:00 PM

Founder

Bill Thomas
1940-2010

Publisher / CEO

Will Thomas

Director of Sales

Evan Dawson
Katie McNabb

Business Development

Janet Mullins
(931) 993-0026

Tim Ashley
(931) 205-0644

Bob Barger
(601) 428-7231

Customer Service

Shelli Fuller
Barb Hargrove
Tracey Pollock
Tim Weir

Creative Director
Chase Perryman

Creative Services
Brianna Brubaker
Melissa Davis

Will Kelly
Todd Pitts

Distribution
Cameron Dangerfield
Steve Seiler

Mats, cuts, negatives, art work or other copy submitted for publication is considered to be the property of the advertiser. Advertising is accepted with the understanding that all liability for copyright violation is the sole responsibility of the advertiser.

The Exchange will make every effort to see that advertising copy is correctly printed, but shall not be liable for failure to publish an ad or for typographical errors.

The Exchange will gladly reprint, without charge, that part of an advertisement in which an error occurs, provided a claim is made within three (3) days of the first publication of the ad.

CHECK OUT OUR NEW BOBCAT LINEUP!



2021 Bobcat CT2540
Call for price



2021 Bobcat CT2035
Call for price



2021 Bobcat CT1021
Call for price



BOBCAT CONSTRUCTION EQUIPMENT



2021 T870 Track
Skid Steer
Call for price



2021 T770 Track
Skid Steer
Call for price



2021 T64 Track
Skid Steer
Call for price



2021 E42
Mini Excavator
Call for price



2019 T595 Skid Steer
877 hrs, 2 speed
\$53,995



2020 MT100 Track
Skid Steer
Call for price



2021 E32
Mini Excavator
Call for price



2021 T66 Track
Skid Steer
Call for price



2015 T770 Skid Steer
1853 hrs, 2 speed
\$47,995



(256) 766-5488

Greg Halmark 256-324-4367 • DeWayne Cell: 256-710-2111
4210 Chisholm Rd., Florence, AL 35630

See our website for complete listings & info www.OakleyEquipment.com

EXCAVATION AND TREE SERVICE. TREE REMOVAL, LAND CLEARING, DRAINAGE, SEPTIC SYSTEMS, BUILDING FOUNDATIONS, DRIVEWAY MAINTENANCE. MANCHESTER, TN AND SURROUNDING AREA. CALL OR TEXT ANYTIME, (931)247-2612.

4 ROW 30" NO TILL PLANTER pull type, JD7000, with fertilizer attachments. (256)283-1389.

FULL CAB ENCLOSURE KAWASAKI MULE 400, like new, \$125. (678)850-6967.

1981 JOHN DEERE 4040, new engine, cab with A/C, power shift transmission, 2 wheel drive, \$26,500. (601)847-5771.

PAIR OF HAFLINGER MARES with wagon and harness, extra nice and broke. (931)728-5490; (931)728-4277.

FOR SALE, IH 20' grain header, JJC0061493, shedded, very good condition, wheel weights for 970/1070 Case; Behlen portable grain dryer, model HL, 500 bushel. (731)352-2831; (731)363-2040.



2008 JOHN DEERE JD 6415, ONE OWNER TRACTOR IN GOOD CONDITION, CAP HEAT AND AIR, LOADER WITH BUCKET AND HAY SPEAR, \$45,000. (931)427-2234.

FOR SALE, 30 two year old bulls and 200 young cows and heifers. McBee Angus Ranch. Tom, (931)307-6423, cell; (931)967-1715, office.

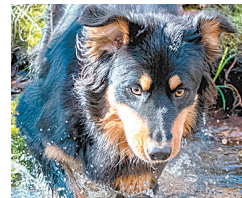

BLACK-TAN ENGLISH SHEPHERD FARM DOGS. Natural Heelers, eradicate vermin, drive cattle, protect property. Natchez Trace Strain. (931)724-1167.

FOR SALE, REGISTERED Black Angus bulls, 17-18 months old, good EPD's, frame, length, disposition. Fifty years of selection for the best. Turrentine Angus, Shelbyville. (931)607-8950.

Custom Hoop Bldg. Covers, Hay Tarps, & Pond Liners

11 Colors Available

All covers have 2" weld for
Strong Waterproof Seams



3433 White Hall Road
Mackville, KY 40040
Fax: 859-375-5269

Signature
TARP

Cover Your Investment

Agricultural • Industrial • Commercial

859-375-5268

JD 4020 late model, wide front, canopy, good tractor. Two Massey Ferguson (Heston) 1840 inline balers, almost like new, low bale count. Two JD 74 hay rakes with double rake caddy. Pictures available. Call for details, (931)808-8095.



2008 JOHN DEERE JD 6415, ONE OWNER TRACTOR IN GOOD CONDITION, CAP HEAT AND AIR, LOADER WITH BUCKET AND HAY SPEAR, \$45,000. (931)427-2234.

TWO IRRAFRANCE IRRIGATION REELS with PTO pump. (256)283-1389.

WANT TO BUY, Allis Chalmers 333 planters and JD 71 planters. Call, (256)762-2190.

ALLIS-CHALMERS, antique, pull behind combine, barn kept, \$450. (931)952-0639.

4 ROW STRIP TILL UNIT, adjustable. (256)283-1389.



FOR RENT, 435 BOBCAT MINI EXCAVATOR, 16"X36" BUCKETS-HYDRAULIC THUMB, ENCLOSED CAB, WITH HEAT AND AIR, \$300/DAY, \$1,000/WEEK, \$2,500/MONTH. CALL RICK, (931)619-0421.



BLUEBERRY PLANTS FOR SALE. Smoky Elm Farms - we are offering three varieties this year. Brightwell, Powderblue and Premier. Any combination of these three will be suitable for cross-pollination. They will be in one gallon containers, 24"-30" in height and will be available starting February 22, 2021. Price at 1-9; \$8.50 each, 10-29, \$8 each; 30-49, \$7.50 each; 50-99, \$7 each; 100+, \$6 each. Email or phone is ok. (256)348-4228; pes1183@gmail.com



BLUEBERRY PLANTS FOR SALE. Smoky Elm Farms - we are offering three varieties this year. Brightwell, Powderblue and Premier. Any combination of these three will be suitable for cross-pollination. They will be in one gallon containers, 24"-30" in height and will be available starting February 22, 2021. Price at 1-9; \$8.50 each, 10-29, \$8 each; 30-49, \$7.50 each; 50-99, \$7 each; 100+, \$6 each. Email or phone is ok. (256)348-4228; pes1183@gmail.com

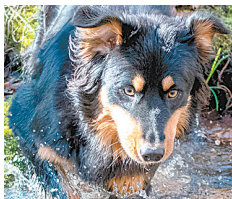

BLACK-TAN ENGLISH SHEPHERD FARM DOGS. Natural Heelers, eradicate vermin, drive cattle, protect property. Natchez Trace Strain. (931)724-1167.

644 NEW HOLLAND ROUND BALER, auto wrap, good belts, shed kept, used 2020 season, field ready, \$6,000. (423)369-5212.

ALICE CHALMERS, model IB, new tires on rear, runs excellent, needs paint, \$2,800. (256)492-2090.

16' LIVESTOCK TRAILER, bumper hitch pull, good condition, \$1,500. (615)604-5353.

SIX BLUE HEELER / RED HEELER MIX PUPPIES. Very cute and friendly, kid raised, very unique markings, born 12/30/2020, \$400. (270)887-5939 ext. 2.

ANGUS BULLS, by Bronc; Black Pearl; Enhance; Manning; LPF weigh up; Discovery, \$1,800-\$3,500. Discounts for multiples. Monterey, TN. (931)267-6813.

2017 JD 5055E, 240 loader, factory warranty, \$21,000. 8 a.m. - 5 p.m. (931)939-4999.

FOR SALE: AC WD45 factory power steering, good runner, excellent power train, older repaint, rubber 60%, \$2,350. (502)706-1196. No texts.

PRESSURE TREATED fence posts for sale, line post \$8.50, corner post \$10.50. (931)675-3260.

"Simply The Best"



CLARKS AG SUPPLY
EASILOAD
Seed Systems

866-246-2588

www.clarksagsupply.com

E-Hwy 30, Clarks, NE 68628
tomjbeck@clarks.net

We Have The Right Trailer For You!



Austin Trailer Sales Florence, AL (256) 483-0744	Ferge Auction Somerville, TN (901) 412-1165
Latham Trailer Sales Flemingsburg, KY (606) 209-3939	Thornhill Equipment Hardinsburg, KY (270) 230-7276
The Trailer Store Columbia, TN (931) 381-2795	Wholesale Trailers Lebanon, TN (615) 714-3894

Quality Farm Equipment



JD 704, 10 wheel rake, minor repair, looks good, Stk#5705 - \$3,400



Kewanee 12 Cultimulcher, out-board transports, good wheels, 1 shovel missing Stk#6160 - \$1,800



JD 435 - 540 PTO, monitor, nice overall condition, Stk#6201 - \$6,500



IH TD7C Dozer - 6 way blade, powershift, rops, good bottom, - \$13,750



Ford 7600, good running & working, 86 HP, loader has valve, dual hyd., Stk#6219 - \$11,500



IH 966 - diesel, 1974, good T/A, dual, PTO, runs & drives A1! Stk#6218 - \$12,500



JD 7000 - nice, monitor, liquid, no-till, markers \$5,500



JD 71 - soybean planter, 8x15" rows, ready to go, Stk#6044 - \$4,000



AC Disc Ripper - 3 shank, green, 3 pt., gauge wheels, Stk#5428 - \$1,800



JD 317 - w/forks, new 6' bucket, 65 HP, diesel, 5000 hrs, Stk#6226 - \$14,000



JD 350 - very good running, 6 way blade, diesel, new trackrails, Stk#6227 - \$12,500



Dresser 3984D Excavator - thumb, DT358 engine, good UC - \$15,000

Powder Mills Farm Equipment

1555 Powder Mills Rd. • Magnolia, KY 42757 • 270-528-2583
www.powdermillsfarmequip.com • 5westons@scrtc.com

DECALS & DECAL SETS FOR HEAVY CONSTRUCTION & AG EQUIPMENT



Affordable Decals and Safety Decals. Prompt. Knowledgeable Reliable Service. www.QuipCal.com; Call, (215)536-5339; email:info@customservicescompany.com.

CORRIENTE CATTLE for sale, bulls, heifers and roping cattle available. Call, (615)459-7773. Leave message, I do not have cell phone. Thank you.

150 ROUND BALES of hay, net wrapped, \$30 each. (423)836-0461.



1998 TEREX TA64 for sale with 64' reach, only 1,587 hours, \$14,5000. Lawrence County. (931)762-3597.

4,000 BALES OF ORCHARD GRASS HAY, 12-14% protein, \$6 per bale. Hohenwald, TN area. (931)628-0529.

WANTED, OLD BARNS to tear down. Martin Barn Salvaging. (270)887-6522, leave message.

CASE 1845C SKID-STEER for sale, 3,500 hours, good condition, \$10,000. (270)537-1896.

DECALS & DECAL SETS FOR HEAVY CONSTRUCTION & AG EQUIPMENT

Affordable Decals and Safety Decals. Prompt. Knowledgeable Reliable Service. www.QuipCal.com; Call, (215)536-5339; email:info@customservicescompany.com.

YOUNG LIMOUSIN BULLS AND HEIFERS for sale, purebred, outstanding bloodline. If you can't sell to your neighbor, you can't sell to anyone. Text for picture. Tullahoma, TN. Call, (931)455-4978; (931)571-0807.

PAIR OF HAFLINGER MARES with wagon and harness, extra nice and broke. (931)728-5490; (931)728-4277.

VEGETABLE TRANSPLANTERS, vegetable packing equipment, and irrigation equipment. (256)283-1389.

WANT TO BUY, Goats, sheep, chickens and guineas. Call, (931)427-8477; (256)777-0065.

TWO COMMERCIAL BUILDINGS on 2+/- acres for sale, on Highway 63 South, Lucedale, MS. (601)766-5092.

2013 JOHN DEERE 6115-D, 2 wheel drive, cab with A/C, power reverse transmission, \$28,000. (601)847-5771.

ALLIS-CHALMERS, antique, pull behind combine, barn kept, \$450. (931)952-0639.

ANDERSON ROCK PICKER. (256)283-1389.

PRESSURE TREATED fence posts for sale, line post \$8.50, corner post \$10.50. (931)675-3260.

FOR SALE, ANTIQUE CATERPILLAR PULL TYPE road grader, \$1,950. Rainsville, AL area. (256)605-2409.



Circle W • Delta
Calico • Blazer
GPI • Homesteader

**Now Available
RV Parts**

Horse Utility Trailers Cargo, Dumps
Stock Carports Bike Trailers
Flat Beds Gates & Panels Tow Dollies

Parts - Sales - Service - Rentals

B&W Authorized Installer
Consignments Welcome

The Trailer Store

1021 New Lewisburg Hwy., Columbia, TN

Hours: Mon.-Fri. 8:00 A.M. - 5:00 P.M.; Sat. Closed

Mark Curry, Justin Curry, Becky Lynch

Office: 931-381-2795

Fax: 931-380-0337

FOUR MAMMOTH DONKEYS for sale, Jack, two Jennets, Jack colt, \$1,500 for all. (256)497-8144.

SEVERAL GRAVITY WAGONS for sale, \$ 7 5 0 - \$ 1 , 9 0 0 . (256)810-1153.

WANTED, Case IH 1063 corn head in good condition. (423)619-6416.

ALFALFA-ORCHAR D GRASS MIXED HAY, 3x3 bales, good horse hay. (931)728-5490; (931)728-4277.

Affordable Decals and Safety Decals. Prompt. Knowledgeable Reliable Service. www.QuipCal.com; Call, (215)536-5339; email:info@customservicescompany.com.

WAGYU HEIFERS for sale. (256)714-6182.

Affordable Decals and Safety Decals. Prompt. Knowledgeable Reliable Service. www.QuipCal.com; Call, (215)536-5339; email:info@customservicescompany.com.



LAKE AND POND FISH FOR STOCKING. Bass, Bluegill, Shell Cracker, Catfish, Grass Carp, Minnows and Other Species. Aerators and Fountains. We deliver! Call for prices! (615)977-0752.

PAIR OF HAFLINGER MARES with wagon and harness, extra nice and broke. (931)728-5490; (931)728-4277.

FORD 1710, runs and looks excellent, local tractor, \$5,600. 8 a.m. - 5 p.m. (931)939-4999.



1998 TEREX TA64 for sale with 64' reach, only 1,587 hours, \$14,5000. Lawrence County. (931)762-3597.

FOR SALE, 30 two year old bulls and 200 young cows and heifers. McBee Angus Ranch. Tom, (931)307-6423, cell; (931)967-1715, office.

FULL BLOOD BLACK WAGYU COWS for sale, heifers, bulls, and embryos. (256)541-9246.

VEGETABLE TRANSPLANTERS, vegetable packing equipment, and irrigation equipment. (256)283-1389.

Specializing in Rugged, Reliable and Reasonably Priced Flat Beds, Arm Beds and Spike Beds

RUGGED
TIME PROVEN, FARMER TESTED, HARD TO BEAT.

RELIABLE
PREMIUM COMPONENTS, SOLID WELDED, EASY TO MAINTAIN DESIGN.

REASONABLY PRICED
BEST BED FOR YOUR BUCK ON THE MARKET.

RRP TRUCK EQUIPMENT
SPARTA, TN (931) 761-3554

Deweze *Butler Beds*
DECADES OF DURABILITY

DECALS & DECAL SETS FOR HEAVY CONSTRUCTION & AG EQUIPMENT

DECALS & DECAL SETS FOR HEAVY CONSTRUCTION & AG EQUIPMENT



Rex A. Bicknell
REALTOR/AUCTIONEER

Call Me For All Your Auction Needs!

"Let me put my 38 years experience to work for you."

Cell: 931-580-0116

1535 W Northfield Blvd. Suite 17
Murfreesboro, TN 37129
Office: 615-896-4600
rex.bicknell@gmail.com



PARKS AUCTION
CO. LLC TN FIRM 3984
AL FIRM 82

Serving Southern Middle Tennessee & Northern Alabama

parksauction.com

The Original Universal PTO Quick-Connect System

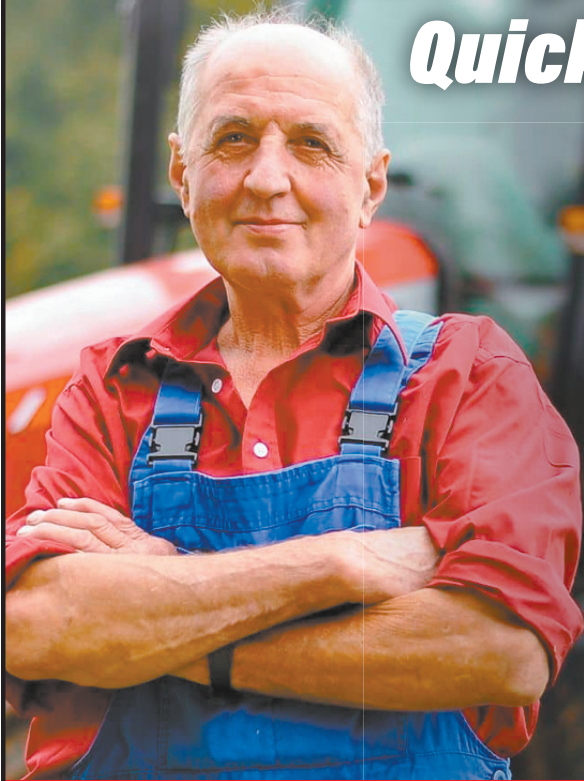

"PTO Link has saved me so much time and hassle..."

"...it's changed the way I look at my work. I no longer dread connecting my implements and I can spend more time working my tractor instead of getting ready to use my tractor."

The Original Universal PTO Quick-Connect System

Safely connect/disconnect tractors and implements at the PTO in seconds.

Save Time & Frustration

Avoid back injuries, scraped knuckles, recurring delays and frustration attaching drivelines to the PTO

Easy To Install & Use

Interlocking male/female plate design instantly fits and adapts to existing 6-spline interface

Strong & Durable

Quality hardened alloy steel with special QPQSM coating to protect against rust and corrosion

Versatile

Rated for all tractors* up to 100 HP (90 HP at the PTO)

*540 RPM PTO with minimum shaft length of 3.25"

Call or Learn More at:

www.tractorptolink.com

(833) 888-LINK (5465)

Patent Pending



PTO Link™ Tractor

PTO Link™ Implement

PTO LINK
PTO CONNECTIONS MADE EASY

MAKES A GREAT GIFT!

FOR 10% DISCOUNT, USE PROMO CODE **FXC10**

Thousands Sold Nationwide

Requested Delivery On or Before March 3, 2021

PRSR STD
US POSTAGE
PAID
ATLANTA, GA
PERMIT #3592

P.O. Box 490
Fayetteville, TN 37334

RUSSELL BARNETT

See Travis Searcy, The "Truck Specialist"
We're Better and We'll Prove It!

RAM TRUCK MONTH

We Are Your Cab & Chassis & Dually Headquarters



New 2020 Ram 2500 Laramie Crew Cab
4WD, 6.7L, Auto, Sirius XM Radio
Stk.#D11550N
MSRP \$74,135 **Sale Price \$72,385**



New 2020 Ram 2500 Tradesman Crew Cab
4WD, 6.7L, Auto, Rear Backup Camera
Stk#D11518N
MSRP \$59,720 **Sale Price \$57,970**



New 2020 Ram 4500 Laramie Crew Cab & Chassis
4WD, 6.7L, Auto, Rear Window Defrost, Stk#D11589N
MSRP \$73,365 **Sale Price \$71,865**



New 2020 Ram 4500 Tradesman Cab & Chassis
4WD, 6.7L, Auto, Tire Fill Alert, Stk#D11555N
MSRP \$66,045 **Sale Price \$64,545**



New 2020 Ram 2500 Tradesman Crew Cab
4WD, 6.7L, Auto, Systems Monitor
Stk#D11584N
MSRP \$58,190 **Sale Price \$56,440**



New 2020 Ram 2500 Tradesman Crew Cab
4WD, 6.4L V8 Hemi, Auto, Rear Backup Camera
Stk#D11588N
MSRP \$48,530 **Sale Price \$47,030**



New 2020 Ram 4500 Tradesman Crew Cab & Chassis
4WD, 6.7L, Auto, Tire Fill Alert, Stk#D11525N
MSRP \$65,575 **Sale Price \$64,075**



New 2020 Ram 4500 Tradesman Crew Cab & Chassis
4WD, 6.7L, Auto, Trailer Rev Guidance, Stk#D11500N
MSRP \$65,545 **Sale Price \$64,045**



New 2020 Ram 3500 Limited Crew Cab & Chassis
4WD, 6.7L, Auto, Remote Start
Stk#D11389N
MSRP \$78,885 **Sale Price \$77,135**



New 2020 Ram 3500 Tradesman Crew Cab
4WD, 6.7L, Auto, w/Bed, Clearance Lamps
Stk#D11375N
MSRP \$66,705 **Sale Price \$64,955**



New 2020 Ram 3500 Tradesman Crew Cab & Chassis
4WD, 6.7L, Clearance Lamps
Stk#D11433N
MSRP \$61,305 **Sale Price \$59,555**



New 2020 Ram 3500 Tradesman Crew Cab & Chassis
4WD, 6.7L, Auto, Clearance Lights, Stk#D11351N
MSRP \$58,505 **Sale Price \$56,755**

RUSSELL BARNETT

2756 Decherd Blvd., Winchester, TN
931-691-1712

FIVE STAR
★★★★★
Dealer

BUSINESS LINK

**ON THE
JOB**

CHRYSLER

DODGE

Jeep

RAM

See Travis Searcy, The "Truck Specialist"
We're Better and We'll Prove It!

Call
Travis Searcy
Today!
931-691-1712

www.russellbarnettchryslerdodgejeep.com

*All rebates applied. All prices plus tax, title & tag, \$399 processing fee included. Due to advertising deadline, all prices and incentives including employee pricing is subject to change by the manufacturer without notice. Customers must finance to obtain all Rebates.