

November 2021

FREE

TN Valley Home Finder .com

Shoals Edition



471 Heron Cove Rd-Killen

Custom built home on 111' of beautiful waterfront located in a quite private cul-de-sac and cove. Cozy double sided fireplace looking into kitchen and great room. Formal dining and living room or study. Hardwoods throughout main living area. Tons of closet space and storage on all levels. Concrete seawall and sidewalk for easy access to the pier with boat slip. Three car garage on main level and an additional garage on basement level for storage or workshop. \$789,900 Call CRC Realty Inc 256-718-0111.

Looking *for* Your Dream Home *or Land in the Shoals Area?*

Lauderdale, Colbert, Franklin & Lawrence Counties



Call Your Local **REALTOR®** Today!

438549-1



Visit Shoals Area Listings at:
TNValleyHomeFinder.com

**TIMES
DAILY**



Turn to the experts

Cooling and heating
is our only business.

That's why we're the experts!



COOLING & HEATING, INC

chcooling.com

Service • Maintain • Replace

256-248-4886

AL #06222

AL Certification #50045

Serving the Shoals for 65 years!



All real estate advertised in this publication is subject to the Federal Fair Housing Act of 1968, as amended, which makes it illegal to advertise "any preference, limitation or discrimination based on race, color, religion, sex, handicap, familial status, or national origin, or intention to make any such preference, limitation or discrimination." This publication will not knowingly accept any advertising for real estate which is in violation of this law.

INDEX

| | | | |
|--|------|---------------------------------|------|
| <u>Bank Independent</u> | 13 | <u>Neese Realty</u> | |
| <u>Bridgewater Holdings</u> | 15 | <u>Shirley Neese</u> | 8, 9 |
| <u>CB&S Bank</u> | 16 | <u>ReMax TriState</u> | |
| <u>Coldwell Banker Pinnacle Properties</u> | | <u>Luticia Johnson</u> | 4 |
| <u>Ted Wylie</u> | 2, 3 | <u>Renaissance Realty</u> | 10 |
| <u>Eaton Builders</u> | 14 | <u>Babs Moody</u> | 11 |
| <u>Grigsby Properties</u> | | <u>Kay Martin</u> | 12 |
| <u>Jeremy Grigsby</u> | 6 | <u>Window World</u> | 7 |
| <u>Listerhill Credit Union</u> | 5 | | |

2021 Shoals Area Association of REALTORS® Board of Directors



Carolyn Abston
PRESIDENT
Local Board &
State Director



Christopher Fowler
PRESIDENT-ELECT
Local Board &
State Director



Michael Roberts
TREASURER/SECRETARY
Local Board &
State Director



Bonnie Martinez
PAST PRESIDENT
Local Board &
State Director



Babs Moody
Three Years
Local Board
Director



Courtney Embry
Two Years
Local Board
Director



Brandy Gargis
Two Years
Local Board
Director



Beth Darby
One Year
Local Board
Director



Pamela Holt Butler
One Year
Local Board
Director



**COLDWELL
BANKER**

**PINNACLE
PROPERTIES**

Ted Wylie

Broker Associate

Multi-Million Dollar Producer

256-415-5151

tedwylie.com

SOLD



1839 W. Tannehill

Morningdale Complete Update!
New roof, large corner lot w/shed,
3/2 full baths, small office
in garage, garage w/door opener

NEW LISTING



1901 Berry

Hickory Hills area, 3BD/2BA home
w/mother-in-law suite. Home has
formal living and dining, den w/FP.
New flooring, 2 car garage.

NEW LISTING



111 Wedgewood Dr.

Creekwood w/basement. Large home
w/unfinished basement, concrete drive
around the home. New carpet, new
central unit, kitchen w/bar &
much more! One owner.



1211 Glendora

New construction in Tusculumbia!
4 BR/2BA, 9 ft ceilings, large, open
kitchen, sprinkler system & much more!



Hwy 43

88.41 Acres in Killen area. Owner
will divide. Ponds, fencing, barn
and cross fencing. Could be great
subdivision or farm!



710 Old Hwy. 20

24 acres, 2 barns,
2 BR/1 bath rental home



13, 14, 15, 16 Ricky Drive

4 separate lots w/view of Wilson Lake,
close to Robert Trent Jones Golf Course



120 Cardinal Lane

St. Florian area! Beautiful 5BR/4BA,
2 acres, formal dining, Primary BR on
main level w/fireplace, open floor plan



14050 HWY 20

Free standing building on Hwy 20, was a
restaurant, plumbing is still ready to go,
large dining & kitchen area, separate
garage on property w/ 3 bays



401 River Bluff Dr.

3 BR/2 full baths, updated kitchen
w/island, mother-in law suite/
apartment

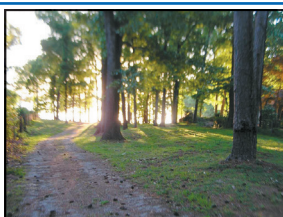

County Road 91

Lot has interest in common lot
on Wheeler Lake w/pier



1203 Glendora Ave.

New construction just off Hwy 72. level
lot w/many upgrades, large living room,
9 ft. ceilings w/fireplace. Pick colors
& flooring now!



145 Button Ave.

North Florence, close to the college,
3BR/1BA, fenced yard, corner lot,
well maintained



1242 Florence Blvd.

10,000 sq.ft. on Florence Blvd., One of
the highest traffic counts in the Shoals,
open floor plan w/many uses



126 Norwood Court

Just off Wood Ave, Total update,
workshop, hardwoods, RV parking
pad w/drain



31 CR 420

Killen area, 3 bedroom home
completely updated. New flooring,
tile & paint. Large living room.
Eat-in-kitchen, large laundry room



**COLDWELL
BANKER**

**PINNACLE
PROPERTIES**

Ted Wylie

Broker Associate

Multi-Million Dollar Producer

256-415-5151

tedwylie.com

NEW LISTING



125 Williams St.

4BR/2BA home w/bonus room, large outbuilding, hardwood flooring, updated kitchen, fenced yard, new roof, central unit & covered patio

NEW LISTING



120 Lakeshore Dr.

Waterfront Muscle Shoals, best priced lake lot on Wilson Lake. 100 feet on the water with some trees. Property prepared to build. Water navigable year round.



75 Lime Kiln Cove Rd.

Lot on Wilson Lake w/pier & boat house. Year round water, concrete seawall, 2 slip boathouse & 2 boat lifts w/pier. Private lot.

PENDING



153 S. Forest

Killen area, updated 3 BR, large den, eat in kitchen, large detached garage w/3 roll up doors, new roof, corner lot.

NEW LISTING



3475 County Rd. 259

New Modern home or Hunting lodge w/lots of extras! 12 ft wide porches front & back. 3 or 4 BR or office, 3 BA & more!



106 Linda Lane

Cedars, updated, large rooms, over 4,000 sq. ft. w/large rec room, 2 kitchens, pool & hot tub - Lots of extra's!



1200 Glendora

New construction in Tusculumbia! Open floor plan, kitchen w/island, granite, 9 ft. ceilings, walk in closets & much more!

NEW PRICE



16135 Hwy 14

30 acres. 4BD/2BA farmhouse w/ 2 workshops, covered patio, front porch w/gazebo, large bonus room upstairs. Tons of extras!



8601 Hwy 20

25 acres with a pond. Very level w/lots of potential. Build your dreamhome or great for development.



175 Kilburn Cove

Wilson Lake home w/2 living areas, 2 kitchens, 2 dens, 3 fireplaces and wrap around covered porch. Level lot, easy walk to water.



11081 County Rd. 14

3 BR, 2 1/2 baths, 1.5 acres, workshop, large open kitchen w/bar

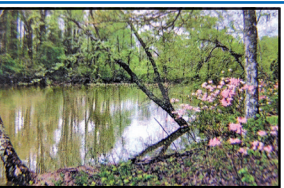

Lake Lot CR 639

lake property, large tract w/505 ft of water front. Camp, fish & swim on your own lake lot! Owner will consider selling lots as 1 or 2 tracts.



189 Cascade

Under construction. Completion Dec. 2021. Large 3/2 home w/large greatroom, large kitchen w/eat-in area, formal dining



1501 Moyer Sutton St.

Richmond Hills area, updated, 4BR/2BA, large den w/fireplace, granite, hardwood, appliances, patio, fenced yard, so much more!



675 County Rd. 9

Under Construction. Completion Sept. 2021. Newly updated 3/2 home. new roof, siding, carport. lots of extras.

**See any
property in
the Shoals!**

Go to
tedwylie.com



**Luticia
Johnson,**
GRI
(256) 627-8314



RE/MAX®
TRI-STATE
Each Office Independently Owned and Operated **MLS**

1661 S. Wilson Dam Rd, Muscle Shoals, AL 35661
www.luticijohnsonhomes.com

**MOTIVATED
SELLER**



Asking Price \$199,000



125 Rivermont Rd - Florence

3 Bedroom, 2 Bath, Workshop/ Garage
1620 Sq. Ft. +/-, MLS # 501089

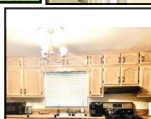

NEW PRICE



Price \$169,900

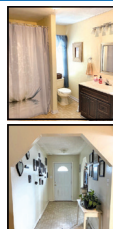

121 Rivermont Rd - Florence

3 Bedrooms, 2 Bath, Offers space for
Motor Home/Boat, 1921 sq. ft +/-,
MLS #501278



NEW PRICE

**LAND
FOR SALE**

Asking Price \$23,900

0 W Mobile St - Florence

Great Deal: 5 parcels of land for sale

Lot Size: 51' X 297' • Lot Size: 50' X 270' • Lot Size: 50' X 297'
Lot Size: 80' X 104' • Lot Size: 31' X 104.8' • MLS # 501120



Price \$12,000

0 Blair St - Florence

Lot size: 60' X 75' MLS # 500704



Asking Price \$87,500



606 Plum St - Florence

3 Bedrooms, 1.5 Bath, 1344 sq.ft +/-, MLS #167548

CORNER LOT



\$149,500

**MAKE
OFFER**

001 Veterans Dr., Florence

Lot Size 125' X 120' MLS#152274



**MAKE
OFFER**

\$295,000

0 Hightower - Florence

Approx. 1.04 Acres
MLS# 167848



\$74,700

416 W Tombigbee St - Florence

2 Bedrooms, 1 Bath, MLS #167624

PENDING



\$85,000

204 Spurr St S - Florence

Cute Cottage on a corner lot. 2 BR, 1 BA, Living Room,
Eat-In-Kitchen, and Storage Area. MLS #166811



LISTERHILL IS WHERE...

financing works for you



We live in the same community, so let's work together. **Take advantage of local decision making and no closing costs on home equity lines of credit and short-term, fixed rate loans. All from your local, not-for-profit cooperative.**

- + Short and long term fixed rate loans
- + Conventional
- + FHA
- + USDA
- + VA
- + Low-rate adjustable loans
- + Construction loans
- + First-time homebuyer programs



Morgan Prestage

Mortgage Loan Officer

NMLS# 1872232

256.383.9204, ext. 1348

mprestage@listerhill.com



Make an
appointment
with Morgan
today!



REAL ESTATE THE REAL WAY

RESIDENTIAL | LAND | COMMERCIAL

256-757-1008



JEREMY GRIGSBY &
JASON GRIGSBY

WWW.GRIGSBYPROPERTIES.COM



Commercial Building - Rogersville

Excellent business opportunity in booming Rogersville, AL just one block off of Hwy 72. This commercial building, situated on a corner lot, offers over 7,000 sq. ft. currently set up as a restaurant. With approx. 58 parking spaces, the property could easily be retrofitted for any need. An additional stand alone building with approx. 1,500 sq. ft. is included and shares the parking lot. 1700 Lee Street, \$599,000



4731 Chisholm Rd - Florence

Charming 2072 square foot, 5 bedroom, 1 bath house. This approx. 100 year old home, situated on a beautiful 1 acre wooded lot, is conveniently located on Chisholm Road. The property could possibly be suitable for commercial use. \$149,900



Amazing 2.4+/-Ac, 700'+ Waterfront - Florence

Opulent views, tranquil sunsets, and serenity abound at this outstanding Wilson Lake tract in Pierrefont Estates. This rare 2.4+/- acre paradise with over 700' of waterfrontage provides the ideal setting for your dream home or family compound. No expense has been spared in getting this property ready to build. An approx. 300' man-made seawall with a sidewalk runs along the western property line while an approx. 400' natural seawall fronts the main lake. An expansive 35' x 45' mostly-covered pier with boat and jet ski lifts is waiting to come to life and a wonderfully-placed, oversized gazebo with a fire pit provides breathtaking views. The entire length of Wilson Lake from Wheeler to Wilson Dams can be seen from this property. Impressive retaining walls, concrete steps, a storage building, exquisite landscaping, and a sprinkler system have been put in place. Come see some of mother nature's beauty at her best. 706 Ridgecliff Dr., \$1,500,000



BEAUTIFUL 40+/- AC., 680 CR 300 - FLORENCE

Wonderful 40+/- acre tract located just north of St. Florian. This rolling, mostly wooded property contains beautiful homesite possibilities, serene open pastures, and tranquil surroundings. This land is perfect for your home, weekend getaway, or recreational retreat. \$199,900



420+/- AC GAME RANCH LAUDERDALE CO.

Unique 420+/- acre high-fenced game ranch located in northern Lauderdale County. With over 4 miles of fencing, this whitetail deer breeding operation is the perfect setup for the hunting aficionado and/or business opportunist. Call for more information. \$1,650,000.



2.26+/-Ac, CR 643, St. Florian

Nice 2.26+/-ac level lot in the desirable St. Florian area. This hard to find property, just minutes from Cox Creek Pkwy, offers a beautiful country setting to build your dream home. \$199,900

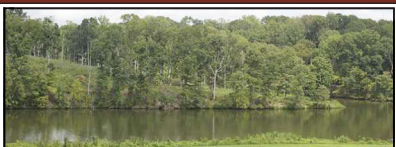

20+acres Waterfront - Killen

860' of navigable waterfront on the river!
\$1,085,000.



1.5+/- Ac Commercial Lot, Hwy 72 - Killen

Great 1.5+/- acre commercial lot in Killen. With road frontage on Hwy 72 and Alabama St, this corner tract offers tremendous potential for many business ventures. \$150,000

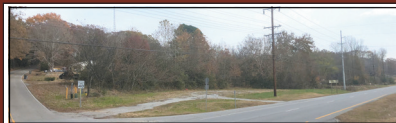

Commercial Lot, 0.69+/- Ac. Hwy 72 - Killen

Great location on Hwy 72 in the Killen city limits. This lot offers excellent commercial potential with frontage on Hwy 72 and Old Lexington Road. \$165,000



1.74+/-ac Restricted Lot, 3098 CR63 - Killen

Beautiful 1.74+/- acre restricted tract perfect for

building your dream home! This is country living at its best. Great location in Killen within a few minutes drive to Florence. \$44,900



Waterfront Lot, 1033 CR 404 - Killen

This large 1.81+/- acre lot offers the perfect opportunity to build the lake house of your dreams. With 101.25' of water front on Shoal Creek, this spacious, gently rolling property makes for great views and quick access to the water. \$137,000



The Grove - St. Florian

Come be a part of this exciting new 40-lot development just outside of the Florence City limits in the St. Florian area! Luxury and elegance abound in this gated community with estate-sized, 1 to 2 acre lots priced from \$85,000 to \$110,000.



Hwy 72 - Killen 9.26+/- Acres

Great development Potential! \$249,900



Window World®

"Simply the Best for Less"®



WINDOWS • DOORS • SIDING

Voted #1 Window Company
TimesDaily Readers' Choice



Window World is the nation's leader in replacement windows, siding, and exterior doors. Our energy efficient products are the perfect enhancement for any home and are backed by the industry's strongest warranty. Contact us today to schedule your free in-home estimate!

Request a Free Estimate: 1-800 Get Windows

717 Michigan Ave., Muscle Shoals • (256) 383-8894 • WindowWorldMuscleShoals.com



Council of
Residential Specialists
The Proved Path to Success

#1 AGENT

"CONSISTENTLY"
Shoals Area!



SHIRLEY NEESE

BROKER, CRS, GRI, SRES

Cell: 256-335-6789

Office: 256-767-7000

Email: shirley@neesere.com



RANDALL MATTHEWS
REALTOR

256-762-7423



CAMBY SMITH
REALTOR

256-702-9568



GARRETT BLAKE
REALTOR

256-394-8349



PATTI THOMAS
REALTOR

256-710-3783

SHIRLEY NEESE

"EXPERIENCE HAS IT'S REWARDS"

www.shirleyneese.com

SOLD OUR LISTINGS - HAVE BUYERS!!!

RESIDENTIAL

| | | | |
|--------------------------------|---|--------------------------|-----------|
| 701 W. Mobile St, Florence |3BR/1BA home on corner lot, downtown Florence, Needs TLC..... | NEW LISTING | \$22,000 |
| 2037 Huntsville Rd, Florence | Small home with 1 large room & 1 half baths and kitchen..used as a meeting space | | \$48,000 |
| 2415 Huntsville Rd, Florence |2BR/1BA home sits on 3 lots (2 adds lots included), presently rented | SOLD | \$74,000 |
| 434 Robinhood Dr, Florence | 4BR/2BA home in Sherwood Forest | PENDING | \$229,000 |
| 374 Rolling Brook, Rogersville | 3BR/2BA home | SOLD | \$264,900 |
| 411 N. Walnut St | 7BR/3BA historic home in downtown Florence..... | SOLD | \$475,000 |
| 722 Saddleridge Way, Florence |4BR/3.1BA home in Hunters Ridge | NEW CONSTRUCTION..... | \$508,183 |
| 718 Saddleridge Way, Florence |4BR/3.1BA home in Hunters Ridge | NEW CONSTRUCTION..... | \$532,350 |
| 12201 Hwy 20, Florence |5BR/3.1BA home with pool on 2.41 Acres+/- plus separate storage unit or separate office/craft room | | \$595,000 |
| 105 Hunters Lane, Florence | 7BR/5.1BA home with 3 acres in Robbins Ridge | | \$647,000 |

WATERFRONT RESIDENTIAL

| | | | |
|------------------------------|--|--------------------|-------------|
| 1362 Barnett Rd, Rogersville | Great fish camp or build Pier ... 1.55 Acres+/-..... | NEW PRICE | \$299,000 |
| 126 Clear View Dr, Sheffield | 5BR/5.2BA home in Ridge Point ... 159'WF+/- ... Boat Dock!.... Beautiful sunsets!!! | | \$892,000 |
| Lot 8 | Under construction ... on Shoals Creek ... Beautiful sunsets!!!..... | CALL SHIRLEY | \$1,500,000 |
| 100 Terrapin Close, Killen |6BR/3BA with over 7000sf+/- of awesome waterfront property. | | \$1,650,000 |

COMMERCIAL

| | | | |
|-------------------------------|---|--|-----------|
| Highland Ave, Florence | Two lots, zoned multi-family, near new hospital, partially cleared | | \$26,000 |
| Florence | Corner of Park & Elmzoned light commercial, off Veterans near hospital5 LOTS..... | | \$37,000 |
| 917-925 Rickwood Rd, Florence | ...Prime Location, deep level lot 210x405...One Acre... great medical location..... | | \$450,000 |

COMMERCIAL - ACREAGE

| | | | |
|--|---|----------------------|-----------|
| George Wallace Blvd, Tuscumbia |Cleared and ready to use, great location for storage buildings | 10 LOTS | \$125,000 |
| Attn: Shoals Community College ... great location for parking lot | | | |
| 2.0 Acres, Killen |Corner Lot with 300' on J.C. Mauldin Hwy...located downtown Killen..... | | \$159,000 |
| NOTE: KILLEN JUST WENT WET! GREAT LOCATION FOR MINI STORE + FOOD! | | | |
| Huntsville Rd, Florence | in county, no restrictionsTwo Tracts (to be surveyed), | | |
| Corner Huntsville Rd/Middle Rd |4.3 Acres..... | | \$250,000 |
| Huntsville Rd, Florence | zoned - ready to build ..Great location .. corner of Cox Creek Pky/Huntsville Rd | | |
|3.17 Acres..... | | | \$250,000 |
| 3.76 Acres....Wilson Dam Rd, Muscle Shoals |great medical office location..... | | \$979,000 |
|Two tracts (3.30 Acres+/-) and (.46 Acres+/-)....will divide | | | |



**WE CAN PUT A "SOLD"
SIGN IN YOUR YARD
CALL TODAY AND LET'S
GET YOUR HOME LISTED!**

HISTORIC DOWNTOWN • 101 S. COURT STREET, Florence, Alabama 35630

LOTS - ACREAGE



Lime Kiln Hollow 0 107+/- WF



Donegal Ct, Peytonia Points- Lot 50

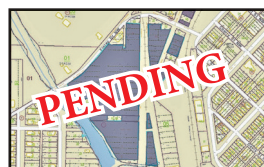

13.0 Acres+/-, Decatur



16.8 Acres

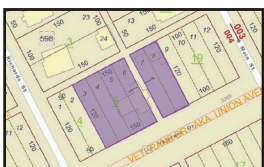

Veterans Dr - 6 Lots



Highland Ave - Lots 16 & 17
Zoned Multi-family

CR 344, Florence ...Lot #1 in Berkeley Hills Estates ... Nice building site\$15,000
(Dir: Hwy 43, left on CR 344 @funeral home)

Highland Ave, Florence...Two lots, zoned multi-family, near new hospital, partially cleared....\$26,000

George Wallace Blvd, Tuscumbia ... Foxbrook Landing, 10 COMMERCIAL lots

Shoals Community College .. great for parking lot\$125,000

Twin Pines Cr, Russellville...Lot #50, level lot**PENDING**....\$25,000

601 S Commons Rd, Tuscumbia ... Lot 32, **Spencer Place**, 104.86 x 125.16, Corner Lot ...\$35,000

ATTN: Builders - great location and price.... corner of Hook & S. Commons..

Florence – Corner of Park and Elm 5 Lots ... zoned light industrial ...5 LOTS.....\$37,000
.....one of the few good lots left in this sub-division

Veterans Drive 5 Lots (corner of Veterans Dr and S. Blair St) New Hospital Location.....\$59,500

Pawnee Ct, Florence Corner Lot Indian Springs III...Great Location\$119,000

Mauldin Hwy, Killen Lots of road frontage...Corner Lot (formerly Killen Diner)...
great location for “package store” ...307’x100’\$159,000

Huntsville Rd, Florence...Two Tracts, corner Huntsville Rd/Middle Rd.....
in county, no restrictions, 4.3 Acres.....\$250,000

Huntsville Rd, Florence Great location .. corner of Cox Creek Pky/Huntsville Rd...

Zoned Commercial ...3.17 Acres..... Ready to build .. rental units planned\$250,000

13.46 Acres – 20th St. E, Sheffield...2 tracts...industrial property .. access to RR tracks ..\$280,000

3.76 Acres ... Wilson Dam Rd, Muscle Shoals great medical office location\$979,000
..... Two tracts (3.30 Acres+/-) and (.46 Acres+/-)

17+/- Acres, Cox Blvd, Sheffield...Largest piece left on Cox Blvd .. Buyer to Survey
\$50,000/Acre\$840,000

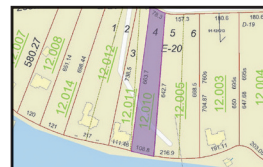

CR 33 - 1.3 Acres
108.9’+/- Waterfront



Killen - Corner Lot

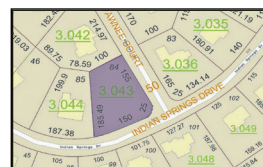

Indian Springs - Pawnee Ct. Lot 84



Huntsville Rd - 4.3 Acres+/-

WATERFRONT-WATerview-LOTS

266 Finley, Decatur...13.0 Acres +/- plus 4 other lots...Downtown Decatur...**PENDING** ..\$149,000

Clear View Dr, Sheffield waterfront lot with sunsets**PENDING** ...\$150,000

Donegal Ct, Muscle Shoals ... 228.5’WF+/-1_ lot in Peytona Points ...Seller is Sav-a-Life
Wooded and Private Waterfront Lot!!...Great Location!... with Seawall \$195,000

855 Turtle Cove, Killen...Main Wilson Lake and cove.. beautiful views front & back... **SOLD** ..\$218,000

CR 33, Killen...1.3 Acres with 108.9WF+/- .. Main Wilson Lake ...**NEW LISTING**....\$229,000

Lime Kiln Hollow Rd, Muscle Shoals Lake lot on Main Wilson Lake ...107.48’WF+/-.....\$267,000

Veterans Dr, Florence...close to new hospital and Marriott Hotel .. 150’ road frontage
6 Lots....great location \$375,000

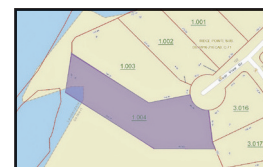

Clear View Dr - Lot 8 - 100’WF



Park & Elm St - 5 Lots



ANNE BERNAUER
REALTOR®
256-710-5058



MELISSA BLACK
REALTOR®
256-483-2559



ALLISON GARRETT
REALTOR®
256-702-3262



VANCE GRAY
REALTOR®
256-443-6066



SHERRY GRESHAM
REALTOR®
256-263-0847



GENA KILLEN
REALTOR®
256-648-2784



QUINT LANGSTAFF
ASSOCIATE BROKER
256-710-8857



KRISTIN LONG
REALTOR®
256-710-3418



LAUREN MANSELL
REALTOR®
256-366-5590



KAY MARTIN
ASSOCIATE BROKER
256-710-9745



LINDA MITCHELL
ASSOCIATE BROKER
256-710-7394



BABS MOODY
REALTOR®
256-366-3090



VICKY PHILLIPS
ASSOCIATE BROKER
256-335-9999



REGINA THOMPSON
REALTOR®
256-762-2106



LADONNA MANSELL
OWNER/BROKER
256-810-7252



WWW.WELCOMEHOMESHOALS.COM

Recognized,
Respected,
Recommended,
...Since 1990!



**Choose a professional who
 is consistently at the top of
 the profession.**

• 31 YEARS FULL TIME EXPERIENCE

• REALTORS ASSOCIATION
 BOARD OF DIRECTORS (9 YEARS)

• ALABAMA ASSOCIATION OF REALTORS
 STATE BOARD OF DIRECTORS (4 YEARS)

• MLS BOARD OF DIRECTORS (2 YEARS)

• ARPAC MAJOR INVESTOR

• PLATINUM ACHIEVEMENT AWARD

• MULTI-MILLION DOLLAR PRODUCER

• REALTORS ASSOCIATION
 2003 REALTOR OF THE YEAR

• REALTORS ASSOCIATION
 2003 SPIRIT AWARD

• PAST PRESIDENT (2003) REALTORS
 ASSOCIATION OF MUSCLE SHOALS AREA

Call Babs!
256.366.3090



MLS

BabsMoodyRealtor@gmail.com
www.welcomehomeshoals.com



\$405K

**HICKORY HILLS
 - FLORENCE**

- LOCATION ! LOCATION !
- Remodeled & Move In Ready
- 4 Bedroom/ 3 Bath, Brick
- Formal LR/ DR/ + Den/FP
- Fabulous Kitchen ! / Open
- Extensive Cabinets/ Builtins
- Hardwoods/Quartz/Ceramic
- Rec Room/ Office/ Sunroom
- Circular Driveway+ Driveway
- Nice Deck/Large Fenced Yard
- Security System/ MLS # 500833



\$308K

CEDAR PARK - FLORENCE

- FABULOUS updated Patio Home
- 3 Bedroom 2 Bath/Split plan
- Luxury Master Bath/ Dressing Rm
- Office or Sitting Room off Master

- Gourmet Kitchen/ Stainless
- Lovely Cabinetry/ Built-ins
- Hardwoods/ Ceramic/ Granite
- Grand Island/ Kitchen Bar

- Screened Porch, Covered Patio
- Side Entry Garage
- 12 x 26 POOL
- MLS # 501283



\$267K

THE CEDARS - FLORENCE

- 4 Bedroom/ 3 Bath
- One Level Brick
- Lovely Corner Lot
- Formal Living and Dining

- Den/ FP/ Open to Kitchen/Granite
- Covered Porch/ Patio
- Tons of UPDATES !

- HEATED POOL !
- Security System
- New Roof/New Windows
- MLS #500999



\$235K

**CEDARS TOWNHOMES
 - FLORENCE**

- Brick PATIO HOME !
- Lovely REMODEL !
- Fabulous Large Kitchen
- Granite/Stainless/Island
- Extensive Cabinetry/ Breakfast
- Large Vaulted Great Room
- Tray Ceiling Formal Dining
- Large Master/ New Bath
- Screened Porch and more
- Level CORNER LOT
- Security Sys/ MLS #501088

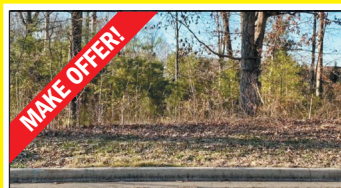

\$49K

LOT IN HEATHERHURST

- STONEY CREEK DRIVE
- Heatherhurst Add 1
- Lot size 121' x 175'

- BASEMENT LOT!
- 1/2 Acre - Lovely Setting
- Great Location!

- Call today!
- MLS 433752
- **MAKE OFFER!**

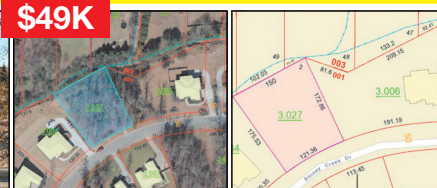



KAY MARTIN

REALTOR®

Associate Broker

256-710-9745

www.FlorenceALhomes.com



SKYPARK



Phase IV water view lots available now!
Boat slips available too!

**Only 3
Phase IV
lots left!**

442013-1



From RELOCATION to the PERFECT LOCATION

Research • Plan • Re-establish

North Alabama consistently ranks as an excellent place to live based on affordability, job opportunities and overall quality of life. If you're moving to the area, there are lots of different choices when it comes to finding a home. Whether you're looking to build, buy or borrow, our local mortgage lenders, processors and closing agents work as a team to help you finance your dream.



Ben Alexander
NMLS#: 1283525

call me
o. 256.386.5091
c. 256.710.6479
email me
balexander2@bibank.com



Roxanne Benefield
NMLS#: 594944

call me
o. 256.216.3801
c. 256.468.5867
email me
rbenefield@bibank.com

Welcome to North Alabama. Welcome home to Bank Independent.



BIBANK.COM | MEMBER FDIC |  EQUAL HOUSING LENDER | 877.865.5050

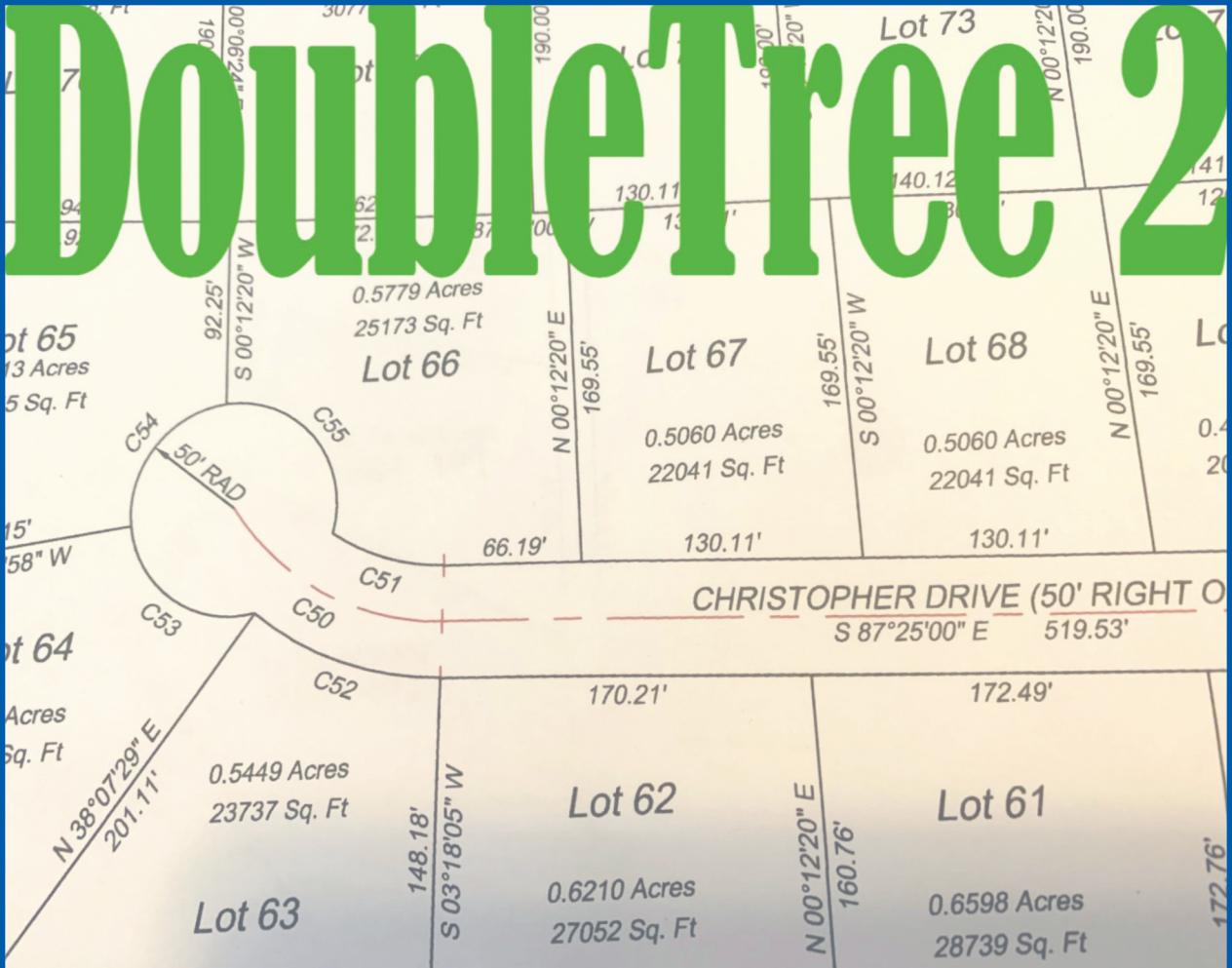

61 Building Sites in Muscle Shoals
Prices starting at \$49,900

Large Lots averaging 1/2 acre +,
120' - 130' - 140' fronts

Eaton Development
256-381-4663



- New Lake Home for Sale -

Tyndal Davis 256-335-5714 • Joseph White 256-335-7512

Bridgewater Holdings LLC





Mortgage Solutions

Apply Online >> Today | Ask About Our Special Rates

**Just like that...
the house is now your home.**

**Conventional Fixed Rate and Adjustable Rate Mortgages
FHA, VA and USDA-RD Mortgages | Construction Lending
Second Home Mortgages | Refinancing | Investment Financing**

With experience in all types of loan programs, Blake Bendall will guide you through the loan process while providing excellent service.

Cell: 256-668-6089 Office: 256-331-8689

email: Blake.Bendall@cbsbank.net

NMLS # 2050216



CB&S Bank
MORTGAGE SERVICES



FirstSouthern

B A N K

**Meeting
the Needs
of Shoals
Customers
for 80 Years!**



WE ARE AN INDEPENDENT COMMUNITY BANK WITH LEADING EDGE TECHNOLOGY, BUT DELIVER IT WITH A LOCAL FLAIR. OUR EMPLOYEES TAKE PRIDE IN DOING WHAT IS BEST FOR OUR CUSTOMERS AND THE BANK.

BANKING SERVICES Personal • Commercial • Digital • Mortgage Banking • Home Equity Lines



Brenda Crittenden

NMLS#503788

Vice President/
Residential Mortgage
Manager

First Southern Bank,
NMLS#478257
303 N. Pine St.,
Florence, AL 35630

Office: **(256) 718-4241**

Debbie Poole

NMLS#498430

Assit. Vice President/
Residential Mortgage
Lender

First Southern Bank,
NMLS#478257
303 N. Pine St.,
Florence, AL 35630

Office: **(256) 718-4227**



WWW.FIRSTSOUTHERN.COM



383043-1



**COLDWELL
BANKER**

**PINNACLE
PROPERTIES**

Ted Wylie

Broker Associate
Multi-Million Dollar Producer

256-415-5151

tedwylie.com

AUTUMN RIDGE SUB DIVISION PHASE 1

New construction underway! Will build to suit. Come choose your lot today.
Bring your plans and interior color and flooring ideas OR work with ours!

*The Best
Kept Secret in
Tuscumbia!*

These will be homes that a new home owner can take pride in and will be minutes from hwy 72, down town shopping, parks, restaurants and golf course. Floor plan options available. **Billy A Page, LLC**

Autumn Ridge
PHASE 1

24 HOME LOTS
LUXURY BRICK HOMES
TUSCUMBIA CITY LIMITS

Site plan showing 24 lots with a north arrow and 'B' label.

Homes priced between \$260,000 - \$320,000



Directions to Autumn Ridge: Hwy 72W to Vaughn LP, right on Glendora