PRSRT STD
ECRWSSEDDM
U.S. POSTAGE PAID
PERMIT NO. 148
MAILED FROM ZIP CODE 35055
The Community Shopper's Guide, Inc.
219 1st Avenue SW
Cullman, AL 35055
POSTAL CUSTOMER

The Community Shopper's Guide

219 1st Avenue SW, Cullman, AL 35055

256-734-1532 | CSGONLINE.COM

TOTAL MARKET COVERAGE

WANT ADS: Cash, Check or Credit Card

$8 20 Words or less

READ ENTIRE SHOPPER ONLINE

WWW.CSGONLINE.COM

SPS Smith Poultry Supply
WE ARE HIRING NOW!!!
NEW TEAM MEMBERS!!!
Apply today at the number below:
205-429-4411

TraditionsBank
Building Bridges.
www.traditionsal.com
109 2nd Ave NW
Cullman, AL 35055
(256) 735-2121
24 hr Telephone Banking
(256) 735-2265
EQUAL HOUSING LENDER
Member FDIC

Pfizer & Moderna Covid-19 Vaccine
BOOSTERS NOW AVAILABLE
Call or come by today
No Appointment Necessary
FLU SHOTS
Borden Family Pharmacy 20 1999-2019
Borden FAMILY PHARMACY
256-734-7535

BBB
Aari-Steel Buildings
Quality Building & Service for over 35 Years

• Clear Span Steel Trusses
•Roof & Gables or Enclosed
•Building Kits & Components
•Many Options Available
•Free Estimates
256-734-0333

DUTCH OVEN BAKERY
SPECIAL
Nov. 23rd - 27th
Coconut Cakes
Reg. $18.95 $17.49
(256) 462-3988
Hours: Tues. - Sat. 8:30 - 5:00
1205 Evergreen Rd., Falkville
Just beyond Battleground off of Hwy 157

LIVE BAIT: WORMS, CRICKETS AND MINNOWS IN STOCK

ZEBCO-33 REEL & ROD COMBO $19.96
LINE FILL SPECIAL
SHOP HERE FOR ALL YOUR FISHING NEEDS!
•RODS •REELS
•LURES •BAITS
•HOOKS, LINES, SINKERS
WE HAVE IT ALL!
FREE LINE FILL WITH NEW REEL PURCHASE.
Starting at... 3¢ PER YARD INSTALLED
MARY CARTER TACKLE SHOP
104 4TH ST. S.E., CULLMAN, AL
734-7908

YOUR PERSONAL FOOTPRINT ALLOWS THE BOSTON TO BE ONE-OF-A-KIND SUPPORT NO OTHER SHOE CAN EQUAL
BIRKENSTOCK

WERNER SHOES
317 2ND AVENUE SW - U.S. HWY. 31
CULLMAN, AL 35055 - 256-734-7494
SINCE 1908

Food Bank Open
(For People Of All Ages)
United Way of Cullman
Mon., Tues. & Fri.
9 am - 12 Noon & 1 - 3 pm
Thurs. 9 am - 12 Noon
Office Open Mon. - Fri. 8 am - 4 pm for donations and all other business
402 Arnold Street NE #W1, Cullman, AL 35055
Call 256-739-1111 or visit us online at Facebook/CullmanCaringForKids.com
Cullman Caring For Kids
"A Family Resource Center"

Beautiful Beginnings
START WITH A RING FROM
I Do

COME SEE OUR SELECTION
GOLD RUSH Jewelers
HWY 31 N • CULLMAN, AL
739-2833

Be Sure and Check Out Our Middle Section In This Week's Shopper

WDG WAREHOUSE DISCOUNT GROCERIES

4 LOCATIONS TO SERVE YOU

HWY 157 WEST OF HWY 31 CULLMAN 256-739-4310	TOWN SQUARE SHOPPING CENTER CULLMAN 256-739-4380	U.S HWY 31 NORTH HANCEVILLE 256-352-4967	U.S HWY 231 NORTH ARAB 256-586-6567

Cullman And Hanceville Stores Open Monday-saturday 7 Am-10 Pm Open Sundays 9 Am-9 Pm

WE CASH PAYROLL CHECKS

Arab Store Open Open Monday-Saturday 7 am-10 pm Open Sundays 7 Am-10 pm

WE WELCOME U.S.D.A. FOOD STAMP SHOPPERS

Prices Good November 24, 2021 Thru Tuesday, November 30, 2021

WE ACCEPT W.I.C. VOUCHERS

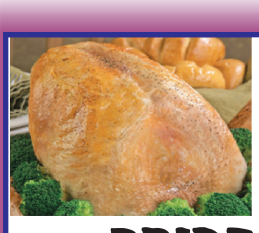

HOT DEAL

PRIDE OF FARM SELF BASTING YOUNG
TURKEY BREAST
$1.49 Lb.

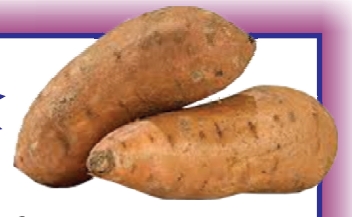

HOT DEAL

U.S. #1 MISSISSIPPI
SWEET POTATOES
49¢ Lb.

HOT DEAL

HORMEL CURE 81 SPIRAL SLICED HALF
HAM
$1.99 Lb.

Be Sure and Check Out Our Extra Thanksgiving Sale Ad In This Week's Shopper

Be Sure and Check Out Our Ad on The Middle and Back Pages of This Week's Shopper

is coming to Eckenrod Ford Lincoln

BLACK FRIDAY

November, 26th • 11 am to 2 pm!!!

Bring the whole family for a FREE 5x7 picture with Santa!!!

Plus, test drive a new Ford or Lincoln on Black Friday and check the glove box for CASH PRIZES up to $500 and GIFT CERTIFICATES!!!

ECKENROD FORD LINCOLN

256-734-3361 1-800-944-1389

Hwy 157 • Cullman, AL • www.eckenrodford.com

Come see our staff for the best Black Friday Deals!!!

Handyman 24/7
Clean Gutters, Carpentry, Roof Coating, Painting
256-595-8119

2005 FORD XLT EXT CAB
Pickup. V8, all power, bed liner, good tires. Perfect condition inside and out. Low miles. $9,990. 256-708-1743.

YARD SALE
11-26-21 & 11-27-21. Hwy 91 Hanceville, across from car wash. indoor & outdoor. Start at 9:00 am. Lots of antiques, car tags, plumbing supplies, old books, electrical supplies, Christmas stuff, cast iron, tools much, much more. See ya there.

USED AUTO & TRUCK PARTS
256-775-2880, 256-339-5752.
Dec 1

WILL PICK UP
Old appliance, old car battery and scrap metal free of charge. No plastic dishwasher. Call 256-620-3948.

AUTO INSURANCE
Senior Driver Discounts
Age 60 And Above
Virgil B. Fowler Insurance Agency
"Quality Since 1935"
256-734-3821
www.vbfowlerinsurance.com

Our "Freedom Loan" is just for FIRST RESPONDERS. It can reduce closing costs by OVER $1,000!

The Mortgage Center

"Home Mortgages Are Our Only Business"
powered by

Meredith Farrell
NMLS # 302637
meredith.farrell@htlenders.com

Josh Moody
NMLS # 302473
josh.moody@htlenders.com

HomeTown LENDERS
Company NMLS # 65084
256-734-6193

Hometown Lenders is an Equal Housing Lender. ADVERTISEMENT | A division of Hometown Lenders, Inc., an Equal Housing Lender NMLS#65084 | (www.nmlsconsumeraccess.org) | Terms, conditions, and restrictions may apply. Loan products are subject to availability and credit approval. Not a commitment to extend credit. Hometown Lenders USA AZ BK-0949142. Licensed by the Department of Financial Protection & Innovation Company License #41DB060614. 440987-1

MUDDY DRIVEWAYS?
Drake's Hauling. We haul gravel, dirt, sand, etc. I will spread the quickest, cheapest & friendliest. We can grade and fix driveways. Call 256-338-0958.

PRESSURE WASHING
Small repairs and other things. Quality work. Reasonable. 256-347-7500.

DAN'S HANDYMAN SERVICE
Small moving service, carpentry, repairs, lawns, brush clearing, pressure washing, etc. Licensed. 256-775-6792 or 256-590-4706.
Mar 2

ROOFTOP PAINTING
Barns, Sheds and Chicken House Roofs, Aluminum Color
Britton Knight
256-338-4721
256-338-1410

MINOR HOME REPAIR
We do carpentry, drywall repairs, LVP flooring, plumbing, trim work, and many handyman services, no job too small for us! Give us a call at 256-339-0993 for more info. Micah.
Jan 5

FIREWOOD FOR SALE
Hickory and oak. You can pick up or we will deliver. 256-347-5018.

APPLIANCE REPAIR
We repair all makes of appliances. Washers, dryers, stoves, ovens, refrigerator, dishwasher. Located in Hanceville, AL. Serving Cullman and all surrounding areas. Call Gary Harper, 256-615-8215. Jan 5

StateFarm®
Like a good neighbor, State Farm is there.®

Shirley Quattlebaum
Agent
905 2nd Avenue SW
Cullman, AL 35055
Bus: 256-255-1515
shirley@shirleyq.biz
New, low auto rates. Same good neighbor.
Call me today for a quote

MEET DR. HANS NOFFSINGER.

With over 20 years of experience as an Internal Medicine physician, Dr. Noffsinger can help you and your family through daily and longterm health concerns. His training has equipped him to deal with a variety of issues you might experience — no matter how common or rare, simple or complex. Dr. Noffsinger is currently accepting patients ages 18 and older.
Schedule an appointment today 256-297-8952.

BETTER EVERY DAY

CULLMAN REGIONAL

CullmanRegionalMedicalGroup.com

We Will Pay
TOP DOLLAR
For any 2011 or newer
CARS, TRUCKS or SUV's
Foreign or Domestic
Come see Jared, Dusty or Jake

Ford ECKENROD FORD | LINCOLN
256-734-3361 | www.ECKENRODFORD.com | 5255 Hwy 157 Cullman, AL 35058 | "We Buy Used Cars!"

2007 JEEP GRAND CHEROKEE
Laredo, gray, 165K, 4WD, $7,995 or $1,500 down & $70 per week (with approved credit), plus tax & title Economy Motors, 256-737-5155.

SANFORD & NO SON GARAGE
Cash on the spot for unwanted, abandoned cars, trucks, vans. You call we haul. 256-642-9281, Michael Lowe.

TraditionsBank
Building Bridges.
Need a Home Mortgage?
Call Debbie Gillis - 256-735-2138
24 Hr. Telephone Banking
Call us at 256-735-2265
109 2nd Ave. NW | Cullman
256-735-2121
www.traditionsal.com
EQUAL HOUSING LENDER
Member FDIC

OLYMPIC HEALTH CLUB
ACROSS FROM CITY PARKING DECK
Today's ACTIONS Are Tomorrow's RESULTS!!

weight loss
Lose 30 lbs in 10 Weeks
GET RESULTS! CALL ANITA 256-962-2348
2021 BEST OF THE BEST

LIKE TO HAVE A ROOMMATE
May work out something for the pay of room. 256-727-0048.

BLACKPOWDER FLINTLOCK RIFLES
2 Cabelas / Pedersoli 50 Cal. muzzle loading flintlock rifles. Excellent condition. Walnut stocks. Perfect for Wheeler Wildlife Primitive Hunts. $450 each. 256-565-9538.

BAILEYTON AUCTION
Will be having an antique sale Dec. 2nd at 6:30 p.m. Lots of furniture and stuff. Come on out. Dennis Buckelew, auctioneer, Al. Lic. # 5527.

2011 CHEVROLET CRUZE
45K, loaded, 1 owner, $9,995, (with approved credit), plus tax & title Economy Motors, 256-737-5155.

MILLICAN RV AMERICA INC.
Exit 299 -I-65 • 256-775-8030

Fall Into Savings...
SALES & SERVICE RV PARTS IN STOCK
www.millicanrvs.com

TONY'S ROOF REPAIRS
256-620-6071, 256-887-1076. And pressure washing. No job too small. Leaking? Call us now! Dec 29

DISABLED? DID SOCIAL SECURITY TURN YOU DOWN?
Let a former Social Security employee help you get the benefits you deserve. No charge unless you win. 256-775-0222. Nov 24

CAMPER SHELL
Camper shell, commercial, for long wheel base truck, two back doors, with tool box on right side, white, $200. Refrigerator, white, $100. 256-737-9899.

2005 CHEVROLET TRAILBLAZER
V6 168K, loaded, $6,995, $1,000 down, $70 per week (with approved credit), plus tax & title Economy Motors, 256-737-5155.

RODINA ACRES
Is a locally, veteran owned company that specializes in bush hogging, brush clearing, excavation, driveways, and just about anything in between. Give us a call and let us see what we can do for you! Contact Randall Skutchan at 256-714-3255 to come and give you a free estimate. Dec 8

ALABAMA ON-SITE
Free Estimates
Nothing too big
Nothing too small
We Do It All!
No Fuss, No Mess...Call Us
256-507-3515

1 & 2 & 3 Bedroom Available
Starting at $340, $370 & $400 Per Month
All Electric, CH&A, Dishwasher, Range, Refrigerator, Washer/Dryer & Cable Connections
RESIDENT MANAGER ON DUTY
Call 739-5328 9 a.m.-5 p.m.
VEIGL VILLAGE APARTMENTS
657 KATIE LANE S.W.
EQUAL HOUSING OPPORTUNITY
TDD 739-5328

Ozzy's
New & Used
TIRES
HWY 31
BEHIND BURGER KING
256-735-4290
M-F 8-5; Sat 8-2

AUCTION NOTICE
Units to be auctioned on Lockerfox.com 11/25-12/9 Eva Storlt, 7591 Hwy 69 N, Cullman 35058. F01 and F55 Virginia Roberts. 4285 Co Rd 1435 Vinemont, 35179, boxes, chest of drawers, table, chair, Christmas tree, aquarium, tools, flooring. Dec 1

D & D BUILDINGS
24x40x10.....$17,890
30x40x10.....$20,390
40x48x10.....$23,490
40x60x10.....$27,900
40x72x10.....$35,900
Sorry, increases due to lumber price increases.
Wood Trusses
Many More Sizes Available.
All building materials include all materials, labor and freight. Buildings include 29 gauge galvanized metal on top and 29 gauge colored metal on sides and ends. Plus one 10 ft door on each end and one entrance door.
Gravel and Trackwork Done
When you compare quality, we gain a customer.
For More Info. Call
747-3548

NOLTING LONGARM
Quilting machine. 24 inch throat, on a 12 foot table. $5,000, or best offer. 205-489-2213 Nov 24

Happy Thanksgiving
From the Staff
SPEEGLE'S UPHOLSTERY
We Appreciate Your Business!

GREAT CHRISTMAS GIFT
Save your VHS tapes, 8mm & super 8mm films, slides, photos, records and audio cassettes to all CDs & DVDs. Also your cell phone pictures & videos can be transferred. Alabama Films, located in Cullman. 256-739-9456. Dec 8

KING SIZE BEDROOM SUITE
W/almost new mattress. Ex. Condition. Top quality, $550. Stackable washer, dryer combo, $275, power lift chair, $250, cedar chest, $100, dinette set w/4 padded chairs, $125. Cash only. Warrior area. 205-647-4671. Nov 24

ANNUAL THANKSGIVING
TURKEY SHOOT
at Emeus Baptist Church
Thanksgiving morning, shooting starts at 7:30 a.m.
TURKEY, HAM, BACON, ETC
Breakfast Biscuits will be served.
All proceeds go to the Senior Adults group.
For more info, call Gene 256-708-5865

IMMEDIATE EMPLOYMENT OPENING
Country Living Inc., an assisted living facility at Vinemont, has a position available. Duties include resident care and housekeeping 3 days one week and 4 days the next, alternating weekends. Hours are 2 p.m. to 10 p.m. Age is not an issue. Maybe you are retired and still able to work and want a part time job. For more information, contact Linda Wilhite at 256-338-9213.

FREE DIAGNOSIS!!
BRIAN'S COMPUTERS Sales & Service. Family owned & operated. New, used, refurbished & custom built computers. Clean up, virus removal, OS re-install (PC & Mac) laptop screen replacement, Ethernet cable & more. 1637 2nd Ave NW, Cullman. 256-739-0040. Nov 24

LAWNMOWERS
You call, we will haul off all your old lawnmowers, tillers, air conditioners, appliances, farm equipment, cars, trucks, anything of metal. Will pay a small price for anything fixable. 256-737-9899.

SITTER JOB WANTED
Pet Care at my home, **Elder Care** at your home. 15 years experience. Please call between 7-10 p.m. for appt. at 256-338-3127. Thank you and God bless. Nov 24

JIM BURKE GUNSMITHING SERVICE, LLC
Full service shop, including Bluing, Parkerizing, Cerakote, and Hydrographics. 256-736-5998. Dec 29

NEW ELECTRIC MOBILE HOME
Furnaces, $495. We sell doors, windows, vinyl skirting, metal siding, plumbing supplies, tubs, shower units, roof coating and more. R.D.S. Mobile Home Supply, 1484 Thomas Rd. Warrior. 205-647-4671. Dec 1

CHAMBERS Seed & Feed
Farm & Garden Supply
256-734-3894
HOURS: Mon.-Fri. 7:30 - 6:00
SATURDAY HOURS: 7:30 AM - 4:00 PM
Prices Good Thru Tuesday, November 30, 2021
We Would Like To Wish Everyone A Safe & Happy Thanksgiving
We Will Be Closed Thanksgiving Day
Garden Seed $50% off
Stock Up For Next Year
Deer Draw 50 Lb. $10.95
Ivermectin Paste & Injectable In Stock
Apple or Persimmon Corn $10.00 50 Lb.
Triple Clean Corn $8.50 50 Lb.
Wheat Straw $6.00 Bale
Raw Shelled Pecans Halves or Pieces 1 Lb. $10.00
Raw Shelled Peanuts 5 Lb. $9.00
Raw Shelled Walnuts Lb. $7.50

UNIQUE BOUTIQUE
Fine Antiques & Cool Stuff. 16235 S. Old U.S 27, Lansing MI. 48906. 5 miles south of 69. 5 miles north from downtown Lansing. Open at 11 am. Closed Mondays. Find us on Facebook, Instagram and Unique Boutique Lansing. 517-703-3376. Jan 5

DREAM VACATIONS
Come Celebrate Donna's Birthday Cruise. https://dhillsgrove.dreamvacationsgroups.com/#/groups/10430771 256-841-6322, call today! #FUNCR8R Nov 24

VEST PLUMBING
For all your plumbing needs. Free estimates. 256-735-9857. Dec 1

BRANNON RECYCLING
Hwy. 278 East Brooksville and Hwy. 31 South, Hanceville. Paying cash for all metals. Bring this ad and receive extra 2 cents on any aluminum or copper & cans. 736-2121. Open Monday-Friday, 8–4, Saturday 8-12. May 4

WILLIAMS BARBECUE & Steak House
Get Thanksgiving Order In Now!

1 lb. Family Pack
2 lb. Family Pack
4 lb. Pork w/Qt. Sauce
Slab Ribs w/Sauce
Brunswick Stew
Dressing (feeds 12-15)
Call 256-734-4292
DOORDASH Grub South

MITCH SMITH CHEVROLET
WE REPAIR ALL MANUFACTURERS, MAKES AND MODELS
Friendly, honest service with over 40 years' experience.
•Free Estimates •All Insurance Accepted
•I-Car Certified Technicians •Free Local Pick-up Available
•Free Detail With All Collision Repairs
some exclusions apply
Collision Center
256-734-6430
Joshua Smith, Manager

State Farm®
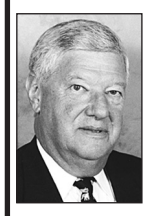
Bill Floyd
Agent
409 6th Street SW
Cullman, AL 35055-4138
Bus. 256-734-3652
Fax 256-734-3962
bill.floyd.b2ht@statefarm.com
Thank you for your loyalty.
We appreciate you.

OLD FASHIONED DAY

Pleasant View First Congregational Methodist Church

1231 County Road 831, Cullman, AL 35057

NOVEMBER 28

SUNDAY SCHOOL: 10:00 A.M.

WORSHIP: 11:00 A.M. - LUNCH AT NOON

SINGING: 1:00 P.M.

Guest Singers:

The McKenney Family

Directions from Cullman: Go Hwy. 278 West, cross over I-65, go approx. 7 miles to the 1st caution light, turn left on Co. Rd. 831, go 1 mile, church is on left.

Everyone Invited

"We're more than just a business, we're family"

Cullman Funeral Home and Crematory

Hilda and Bro. Steve Rodgers, Owners

Licensed Funeral Directors

Your Full Service Funeral Home

"Sincere Compassionate Care"

Brown Service Policies Honored

Direct Cremation

No Hidden Cost **$1,295**

"On-Site Cremations Now Provided by Cullman's Newest State of The Art Crematory"

Orgullosamente Sirviendo A La Comunidad Hispana

VISA MasterCard AMERICAN EXPRESS DISCOVER

100% Locally Owned By The Steve Rodgers Family

(256) 734-3144

461 U.S. Hwy 278 East, Cullman, AL 35055

www.cullmanfuneralhome.com

Quality Affordable Funeral Care

CHEAP AMMO

SHOOTERS

256-739-8211

HWY 69N CULLMAN

2009 CHEVROLET COBALT

2DR, 165K, auto, $5,995, $500 down, $65 per week (with approved credit), plus tax & title Economy Motors, 256-737-5155.

TOWING & BUY JUNK CARS

Towing anywhere in county, $75. No heavy equipment please. I also buy junk cars. 256-339-5752, 256-775-2880. Dec 1

2005 TOYOTA COROLLA

Auto, 118K, gas saver, $7,995, $1,500 down, $75 per week (with approved credit), plus tax & title Economy Motors, 256-737-5155.

COME ON OVER

To Doggie Shenanigans Pet Groomer in Cullman AL, location at 1633 3rd Street Northeast. Best prices in North Alabama. 10 yrs. experience. Prices: $30, small. $40, medium. $50, large. Appointments available! Prices above are for Cut, Bath, Nails, Gland Expression. We board also, only $10. a day. WOW! Call 256-347-7890 or Like and Message us on FB. See ya'll soon! Nov 24

HANDYMAN SERVICES

Decks, painting, repairs, woodworking, pressure washing. Folks on a fixed income call me for free estimates. Don, 256-347-1443. Dec 1

BAILEYTON AUCTION

Will be having an antique sale Dec. 2nd at 6:30 p.m. Lots of furniture and stuff. Come on out. Dennis Buckelew, auctioneer, Al. Lic. # 5527.

STUMP GRINDING

256-339-0185

Jon Eddleman, Owner/Operator

2009 HONDA CIVIC

Gas saver, 162K, loaded, 4DR, $8,995, $2,000 down, $75 per week (with approved credit), plus tax & title Economy Motors, 256-737-5155.

CANNING SUPPLIES

We are your headquarters for cookers, canners, and parts & accessories.

MARY CARTER

104 4th St. SE

TIRES AND WHEELS

1 set of 275/70/18 on factory Chevrolet Alloy wheels, like new cond. $600. (1/2 ton truck or Tahoe). 1 set of 275/70/18A.T. on factory Ford – 150 chrome wheels, $600. Like new. Ph. 256-642-9281.

J&M SERVICES, LLC

Licensed Contractor

256-338-6356

"Honest, Reliable Service You Can Count On"

Interior / Exterior Painting

Gutter Service Repair

JUSTIN SANSING Free Estimates

CASH FOR CATTLE

I pay cash for cattle, small or large herds. We can help you cull, sort and corral your cattle. Richard Hunter. 256-385-0036, 256-796-6845.

I WANT TO BUY

Clean cars, trucks and SUVs with good mileage & car fax. Pay cash up to $6,500. Call Economy Motors, 256-737-5155.

WILLIAMS BARBECUE

2021 2nd Ave. SW • Hwy 31 South

NOW HIRING

2:00 - 4:00 pm

APPLY IN PERSON

Dishwasher, Servers, Cashiers

Full Time, Part Time

FREE - FREE – FREE

Will pick up old appliances, lawn mowers, tillers, conditioners, central units and scrap metal. Call Wayne, 256-615-3549. Thank you. Dec 15

WOOD SPLITTER

Wood splitter for sale, Dirty Hand Tools brand, 22-ton, $600. 256-737-9899.

GUN SALE

All handguns on sale! 9mm 3 1/2" BL $169.95 + tax. Shotgun 12 ga $179.95 + tax. Multi-Cal cleaning kits $19.95 + tax. CULLMAN GUNS & AMMO & PAWN SHOP, 118 4th St. SW 256-734-8513.

BAILEYTON AUCTION

Will have a big, big Christmas sale, Thursday night, 6 p.m. We will have tools & toys and a whole lot more. Come on out. We will have a sale on Fri. 7 p.m. We are at 10052 Hwy. 69 N. Baileyton, AL. Dennis Buckelew, auctioneer, Al. Lic. # 5527.

INEXPENSIVE HANDYMAN

Free estimates. Phone Rodney Canaday, 256-736-4450. Nov 24

PORTABLE & SHOP WELDING

24/7, reasonable rates, fabrication, sand blasting, pipe bending, some hydraulic hose repair. 256-736-3894. Dec.29

2001 FORD TAURUS SE

V6, auto, all power, CD. Good rubber, nice mid-size car. $2,400. Ph. 256-642-9281.

CONTRACT POULTRY HOUSES NEEDED

Ingram Farms, Inc.

Broilers

Within 25 miles from downtown Cullman

Contact Wayne Netherton

256-734-0851

Moss Service Funeral Home

Growing and improving to better serve your family!

Healing During the Holidays: 5 Ways to Remember Loved Ones While Still Celebrating the Season

The holiday season can be particularly hard to handle when you've lost someone close to you. When Michael H.'s mother, Judy, passed away, she found himself dreading the time of year he used to enjoy most – the holiday season. "When December came around, I felt as if my family and friends expected me to be healed, as though the season itself was supposed to be enough to make me stop missing my mom." Michael said.

Please visit https://www.dignitymemorial.com/support-friends-and-family/grief-library to read more and for more help on grief.

Moss Service Funeral Home Staff wishes each of you a celebration filled with fond memories.

Moss Service Funeral Home will help plan a **cremation, funeral** or **celebration** to fit every situation

All affinity partners receive a 10% discount. Call to see if your *group* or *church* is an affinity partner.

Mossservicefh.com 256-734-1821 Please follow and like us on Facebook.

WANT TO BUY LAND

2-4 acres on paved or rock road. Must be fairly level and few trees. Outside of Cullman city limits within Cullman county, reasonably priced. Call or text 256-337-2634. Nov 24

TWO DAY/WEEK JOB

For retiree, must have experience with fencing, tractors, chainsaws, $15/hr. 256-734-7271 leave I.D. information and experience reference. Nov 24

"RED BARN" DANCE

Now open every Saturday night. Live band, 7 p.m. till 10 p.m. No alcohol. Free refreshments. Family friendly. Call for info. 256-347-5221. Nov 24

WANT TO BUY

Wood or metal shelf units. Must be 12" deep or deeper. Also need 2 or 3 counter high glass showcases. Call Ray at 205-647-4671 weekdays, 10-5. Dec 1

Natural Bridge Stockyard

Natural Bridge, Alabama

STOCK COW SALE

Fri. Nov. 26th

6:30 p.m.

Expecting several head of good young stock.

Buyers and sellers welcome.

For more info contact

1-256-962-0675

for more information

Alabama Sunrooms and Awnings • 256-739-6220

Patio & Deck Covers

- Sunrooms
- Screen Rooms
- Awnings
- Metal Roofs
- Vinyl Siding
- Garages
- Buildings
- Vinyl Replacement Windows

Free Estimates

State Licensed & Insured

We Accept V/MC/AE

WDG WAREHOUSE DISCOUNT GROCERIES

Happy Thanksgiving

We Would Like To Wish Everyone A Safe and Happy Thanksgiving

AD PRICES EFFECTIVE WEDNESDAY, NOVEMBER 24, 2021 THRU TUESDAY, NOVEMBER 30, 2021

$5.99 2 LB. BAG TOP CHICK CHICKEN TENDERS

SWAGGERTY BRATS or ITALIAN SAUSAGE 19 OZ. 2 For $7.00

$3.99 ROYAL SMOKED SAUSAGE 1 LB.

BRYAN REGULAR COCKTAIL SMOKIES 14 Oz. $2.99

$3.99 12 Oz. BRYAN CORN DOGS

HILLSHIRE FARM ULTRA THIN LUNCHMEATS 8-9 Oz. $3.99

$13.99 5 Lb. HOMESTYLE MEATBALLS

WILLIAM'S ROLL SAUSAGE 1 LB. 2 For $6.00

$1.89 FOOD CLUB CONFECTIONERS SUGAR 2 LB.

FOOD CLUB VEGETBALES 15 OZ. 59¢

2 For $4.00 SAUER'S MAYO 30 OZ.

MT. OLIVE RELISH 8 OZ. 4 For $5.00

$3.99 QUALITY SWEET POTATO or PUMPKIN PIES

FOOD CLUB CRANBERRY SAUCE 14 Oz. $1.19

2 For $3.00 DOLE PINEAPPLE 20 OZ.

OCEAN SPRAY CRANBERRY SAUCE 14 OZ. 2 For $3.00

2 For $5.00 KARO SYRUP 16 OZ.

FOOD CLUB CANNED FRUIT 15 OZ. 2 For $3.00

$2.99 LUCKY LEAF PIE FILLING 20-21 OZ.

KRAFT JET-PUFFED MARSHMALLOWS 10-12 OZ. 4 For $5.00

2 For $3.00 FOOD CLUB DELUXE SHELLS and CHEESE DINNERS 14 OZ.

IDAHOAN POTATOES 4 OZ. 5 For $5.00

2 For $5.00 JELLO NO BAKES 11-19 OZ.

FOOD CLUB PICKLES 16 OZ. 2 For $4.00

2 For $7.00 KRAFT MAYONNAISE 30 OZ.

REYNOLDS FOIL 50-75 FT. $3.99

2 For $3.00 FOOD CLUB CREAM CHEESE 8 OZ.

FOOD CLUB CHEESE 8 OZ. 5 For $10

Quantity Rights Reserved. No Sales to Dealers. No Rainchecks. While Supplies Last!!

Prices Good Cullman and Hanceville WDG Stores Only

WDG WAREHOUSE DISCOUNT GROCERIES

Happy Than

Sale Prices Good Wednesday, Novem

CALIFORNIA CELERY
Great For Your Holiday Cooking!
Stalk **99¢**

$1.69 3 Lb.

MICHIGAN YELLOW ONIONS

U.S. #1 Colorado Russet **POTATOES** 8 Lb. **$3.49**

Del Monte **PINEAPPLES** Ea. **$1.49**

Peeled **BABY CARROTS** 1 Lb. 2 For **$3.00**

Eastern Red Delicious **APPLES** or California **HALOS** 8 Lb. / 3 Lb. **$5.99**

DOLE GARDEN SALAD, SHREDDED LETTUCE or COLE SLAW Bag 2 For **$3.00**

10-16 Oz. Hidden Valley Ranch **DRESSING & DIPS** 2 For **$6.00**

49¢ Lb. HOT DEAL

U.S. #1 MISSISSIPPI SWEET POTATOES

99¢ DUNCAN HINES **CAKE MIX** 15 Oz.

DUNCAN HINES **CAKE FROSTING** 14-16 Oz. 2 For **$3.00**

4 For **$5.00** DUNCAN HINES SIGNATURE **CAKE MIX** 15 Oz.

DUNCAN HINES **BROWNIE MIX** 18 Oz. 4 For **$5.00**

Market Mea
Enjoy fresh, p pork, be and seafo family-ow From daily g hand-cut st ourselves o taste a

Farm Pro
At Wareho Groceries THE FRES And Vege Care Is Alw Insure Tha Is Clean, Fr Thanks For Sh

2 For **$4.00** ALLENS or MARGARET HOLMES ITALIAN **GREEN BEANS** 27-28 Oz.

VEG-ALL MIXED VEGETABLES 29 Oz. 2 For **$5.00**

GREEN GIANT Le SUEUR **GREEN PEAS** 15 Oz. 2 For **$3.00**

2 For **$4.00** PET RITZ **PIE SHELLS** 9 INCH - 2 COUNT

2 For **$**
QUAKER **GR**
12

McKENZIE
CHUB CO
16-20 Oz.
4 For **$**

2 For **$4.00** BRUCE'S or SUGARY SAM **YAMS** 29 Oz.

CAMPBELL'S CREAM of CHICKEN or CREAM of MUSHROOM **SOUP** 10 Oz. **99¢**

12 COUNT
FOO
BROWN
RO

FRENCH'S **FRIED ONIONS** 6 Oz. **$3.99**

BLUE BELL **ICE CREAM** HALF GALLON **$4.99**

SE
.5 LITER B

ZAPP'S or UTZ **POTATO CHIPS** 9 Oz. 2 For **$4.00**

LAY'S **POTATO CHIPS** 8 Oz. **$2.29**

TORTIYAHS 9-12 Oz. 2 For **$5.00**

Hanceville Deli Special -

KING'S HAWAIIAN **ROLLS** Original, Wheat and Butter 12 Oz. 2 For **$5.00**

QUALITY 8-INCH **DOMED PIES** Sweet Potato or Pumpkin **$3.99** Each

SEE THE ADDITIONAL SAVINGS THROUGHOU

ksgiving

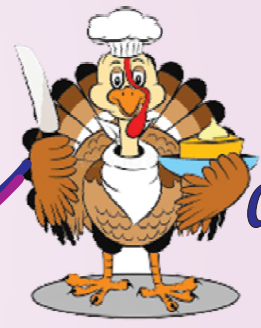

We Would Like To Wish Everyone A Safe and Happy Thanksgiving

nber 24, 2021 Thru Tuesday, November 30, 2021

t Fresh
ats...
premium-quality
ef, poultry
od from our
ned market.
ground beef to
eaks, we pride
n exceptional
nd value!

Fresh
duce
use Discount
We Sell ONLY
SHEST Fruits
tables. Extra
ways Taken To
t All Produce
esh And Crisp.
hopping With Us!

WHOLE BONELESS **PORK LOINS** $1.99 Lb.

Family Pack Only! $2.99 Lb. BONELESS **PORK CHOPS**

PREFERRED ANGUS BEEF BONELESS BOTTOM **ROUND ROAST** $4.79 Lb.

$5.49 Lb. Family Pack Only! PREFERRED ANGUS BEEF BONELESS BOTTOM **ROUND STEAK**

$1.49 Lb. HOT DEAL

PRIDE OF THE FARM SELF BASTING YOUNG TURKEY BREAST

Makes A Great Thanksgiving Dinner!

5.00
INSTANT
RITS
OZ.

'S
ORN
5.00

CHOICE BEEF **WHOLE TENDERLOIN** IN BAG $16.99 Lb.

$3.99 1 Lb. TENNESSEE PRIDE **SAUSAGE BALLS**

$17.99 Lb. Family Pack Only! CHOICE BEEF **TENDERLOIN STEAKS**

TRAY PACK **YAMS** $2.99 1 Lb.

1.29
D CLUB
N' SERVE
OLLS

PREFERRED ANGUS BEEF BONELESS **RIB EYE STEAKS** Family Pack Only! $12.99 Lb.

$10.99 Lb. PREFERRED ANGUS BEEF BONELESS **WHOLE RIB EYE**

PEPSI or PEPSI PRODUCTS
ELECTED
OTTLES - 6 PACK
4 For $10.00

MILLER LITE or COORS LIGHT $16.49 15 Pack Cans
"Beer & Wine Prices Good At Town Square and Hanceville Locations Only"

WHITE CLAW HARD SELTZER $14.99 12 Pack Cans

"Beer & Wine Prices Good At Town Square and Hanceville Locations Only"

BUDWEISER or BUD LIGHT or SELECT $20.99 24 Pack Cans
"Beer & Wine Prices Good At Town Square and Hanceville Locations Only"

- Hanceville Store Only

FATHER'S TABLE Variety Sampler **CHEESECAKES** $9.99 32 Oz. Each

BAKERY MADE 2-Layer **COCONUT CAKE** $10.99 Each

WOODBRIDGE WINE $9.99 1.5 Liter
"Beer & Wine Prices Good At Town Square and Hanceville Locations Only"

60/70 **SHRIMP RING** 10 Oz. $5.99

P&D 21/25 Cooked **SHRIMP** 16 Oz. $9.99

Pink **SALMON FILLET** 2 Lb. $12.99

P&D 51/60 Cooked **SHRIMP** 1 Lb. $7.99

L&C **SNOW CRAB** 1.5 Lb. $29.99

51/60 EZ Peel **SHRIMP** 2 Lb. $8.99

Delicious!

HORMEL CURE 81 SPIRAL SLICED HALF HAM

HOT DEAL $1.99 Lb.

T THE STORE - WAREHOUSE DISCOUNT GROCERIES

Van's SPORTING GOODS

Black Friday SALE

Fri., Sat. & Sun. Nov. 26th thru Nov. 28th

Something For Everyone On Your List!!!

Scentlok Windbrace Fleece Jacket or Pant
Reg. $139.99 **$89.99**

Habit Possum Kingdom Non Insulated Camo Bib
Reg. $39.99
$29.99

Drake Non Typical Endurance Jacket or Pant
MO Country DNA Camo
Reg. $89.99
$49.99

Habit Women's Hunting Jacket or Pant
Reg. $59.99
$29.99

Women's Terramar Cabin Socks
Buy 1 Pair, Get 1 Pair **FREE!**

Gift Cards & Layaway Available

Millennium M100 U Hang On Treestand
$239.99

Rivers Edge Lockdown 2-Man Ladderstand
17 Ft.
$299.99

River Bottom 20 Ft. Climbing Ladder
For Lock-On Treestand
$39.99

Summit The Stump Folding Tree Seat
$59.99

Morrell Backshot BK-300 Bow Target **$34.99**

Bear Trek 380 Crossbows
$249.99

Prime Black Series Bows
$799.99

Tru Glo Rival FX 5-Pine Sight
$69.99

4JKT Archery Accessory Kit
$39.99

Victory Lighted X-Bolt Crossbow Bolts **$39.99**

Smith & Wesson Shield Plus TS 9MM
#13246
$459.99

Smith & Wesson 2.0 Shield TS 9 MM
#11806
$399.99

Smith & Wesson M&P 2.0 4.25" NTS
#11521
$499.99

Taurus G3 4" 9 MM Pistol
$239.99

Taurus G2C 9 MM Pistol
$208.88

Kel-Tec PMR30 22 Mag Pistol
$429.99

Heritage Rough Rider Combo
4.75" -OR- 6.5" 22LR/22 Mag **$149.99**

Tara Tactical TM-9X 9 MM Pistol
$399.99

Rock River RRage Carbine MLok 5.56 Rifle
$599.99

Smith & Wesson Sport II Optics Ready 5.56 Rifle
$599.99

Hawke Vantage Duplex 3-9x40 Scope
#14120
$79.99

Abu Garcia Black Max Rod & Reel Combo **$59.99**

All Tackle Bags 20% Off

All Fishing Nets 20% Off

Abu Garcia Silver Max Spinning Reel **$19.99**

Kids Disney Rod & Reel Combo
$9.99

FANTASTIC DEALS on Closeout Rod & Reels

Zebco Splash Rod & Reel Combo **$14.99**

HUGE Indoor Specials on Select Products

Caldwell Lead Sled 3
$79.99

Lansky Evader Knife **$8.99**

Big Tine Fortified Deer Blend
#BT40 - 40 Lb.
$16.99

Benelli Ultra Range Bag
Red/Black
Reg. $54.99 **$39.99**

HME Skeleton Fixed Blade Knife
HME-KN-SKFB/ HME-KN-SKFBGH
$24.99

Fieldline Hanzo Daypack
Blk
$19.99

Kings River Camo Swivel Chair
Reg. $69.99
$49.99

24 Months Same As Cash Financing!

Sale Prices Good On In Stock Items Only - While Quantities Last

Like us on Facebook

2045 Co. Rd. 222, Cullman, AL • (256) 775-4031
Hours: Mon. - Sat. 9 am - 6 pm; Sun. 1-6 pm

Instagram

PET BOARDING
Clean Facility With Individual, Indoor/Outdoor Runs.
Personal Care For Your Pet
Professional Grooming Available.
OBEDIENCE CLASSES.
DOG GONE RESORT
734-4256

2013 NISSAN SENTRA
Black, 102K, $8,995 or $2,000 down & $75 per week (with approved credit), plus tax & title Economy Motors, 256-737-5155.

FEED TRUCK DRIVERS NEEDED
Golden Rod Feed Mill, Inc.
CDL required.
Local deliveries.
Home nights and weekends.
Competitive pay.
BCBS insurance.
Contact Michael Christensen
256-734-0851

2007 FORD EDGE
Gray, 178K. $6,995 or $1,000 down & $60 per week (with approved credit), plus tax & title Economy Motors, 256-737-5155.

FRESH SHELLED PECANS
For sale, halves not pieces. Alabama. Please call 256-709-4164. Dec 8

NEVER FAIL NOVENA

May the immaculate heart of Mary and the Sacred Heart of Jesus be praised, adored and glorified throughout the world now and forever. Most sacred heart of Jesus. Pray for me St. Theresa of the child Jesus. Pray for me St. Jude Patron of Hopeless cases. Pray for me. And grant this favor I ask...
(insert your favor here).
Amen. X.X.

You have to pray this prayer Nine times a day for Nine days and make a commitment to publish this prayer. Try it and you will experience a miracle.

Cullman Heritage Funeral Home & Crematory

CREMATION...Did you know?

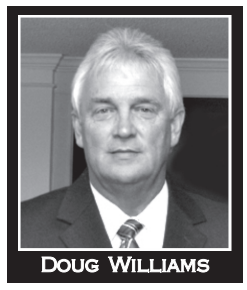
DOUG WILLIAMS

- You can pre-arrange your cremation
- You can have a traditional funeral and/or visitation service before cremation
- You can have a memorial service after cremation
- You can have cremation without memorials
- Remains may be buried, placed in a columbarium, scattered, or kept at home as a keepsake

ANN WILLIAMS

Call us for your pre-need planning or if you have questions.
We're also available for discussions with churches or civic organizations.

Drop by and let's have *"The Talk of a Lifetime"*

CANA Cremation Association of North America · NFDA National Funeral Directors Association Proud Member

255 Co. Rd 1435 • Eva Road • Cullman, AL 35058 | **256-734-0208** | **cullmanheritage.com**

PLANTATION SHUTTERS
Wood and faux wood blinds, roman and solar shades. Custom drapery, bedding and more. Free in home consultation. Call Teresa, Southern Interiors, 256-339-1334.

CHRISTMAS DRIVE-IN MOVIES AT THE FAIRGROUNDS!
Come enjoy your favorite classics on the big screen! Starting Saturday 12/4. Next door to Sportsman Lake Park's Winter Wonderland light show. Search "Throwback Outdoor Cinema" on Facebook or Eventbrite.com for tickets & details. Limited capacity, please purchase tickets in advance to guarantee your spot! See you at the movies! Nov 24

WE BUY 4 WHEELERS
Old or new (no racers), and side by sides. 708-2213.

TIMBER TO SELL?
Call Jeff Taylor with Evergreen Forestry, LLC. 30 plus years experience in harvest management & replanting, Competitive prices paid and land-owner satisfaction our #1 goal. 256-708-0044, for details.

AUCTION NOTICE:
Units to be auctioned on Lockerfox.com 11/25-12/9 Storlt, 3045 County Rd 1435, Vinemont 35179 – VC1064 Nicolas Walker, 1311 Park St Palmer, MA 01067. Bins, mattress, boxes V89 and V97 Virginia Roberts, 4285 Co Rd 1435 Vinemont 35179. Furniture, mattress, décor, piano. Dec 1

2006 LEXUS ES 330
V6, 120K, loaded, $8,995, $2,000 down, $75 per week (with approved credit), plus tax & title Economy Motors, 256-737-5155.

A-1 Battery Supply
AUTO ~ TRUCK ~ TRACTOR
Quality Batteries For Every Need
Since 1979
2152 Co. Rd. 1169 • Cullman, AL 35055
Phone (Office): 256-727-4266

CASH FOR CATTLE
I pay cash for cattle, small or large herds. We can help you cull, sort and corral your cattle. Richard Hunter. 256-385-0036, 256-796-6845.

TBL LAWN CARE
Mowing, hedging & mulching. Free estimates. Call 256-590-2932.

CASH FOR CATTLE
I pay cash for cattle, small or large herds. We can help you cull, sort and corral your cattle. Richard Hunter. 256-385-0036, 256-796-6845.

LOT FOR SALE IN DECATUR
609 Moulton St. SW. $5,000. 256-784-9610, 256-684-5524. Dec 1

GOLDEN AUTOMOTIVE SERVICES
FULL SERVICE REPAIR FACILITY & TOWING
Specializing in Hyrail and Fleet Maintenance
256-734-7388
AFTER HOURS or 24 HOUR EMERGENCY 205-532-6172

RadioShack SHACK FRIDAY SALE
Black Friday Specials
WE WILL OPEN AT 8:00 AM- 5:30 PM FRIDAY, NOVEMBER 26th

MEMPHIS AUDIO SINCE 1965

Memphis Speaker Box
Model #PRXE10D2
Black Friday Sale Price **$299.00**

JVC

JVC Car Stereo Radio
$79.00
Model #KD-SX26BT
Black Friday Sale Price

radioshack
Model #12-889
Radio Shack AM/FM Radio
$44.99
Black Friday Sale Price

radioshack
Radio Shack Headphones
Model #331089
Black Friday Sale Price **$69.99**

Whistler Hand Held Scanner
Model WS1040

Black Friday Sale Price **$269.99**

Pioneer Car Stereo
Model #DMH2600NEX

Pioneer
$369.00
Black Friday Sale Price

Klipsch
Stereo Speakers 5.1 Theater
Black Friday Sale Price **$399.00**

STEREO CENTER
1652 TOWN SQUARE SHOPPING CENTER 734-8053
RadioShack
1652 Town Square Shopping Center Between Office Max and Hobby Lobby

MCGRIFF TIRE & SERVICE TIRE PROS
FALL SAVINGS!

209 2nd Ave NW | Cullman
256-734-5212 | McGriffTirePros.com

New to Cullman?

Banking with a personal touch.
No automated call center, same day loan decisions, debit card at account opening

FIRST COMMUNITY BANK
420 2nd Avenue SW • Cullman, AL 35055
256-734-4863
www.fcbcullman.com
EQUAL HOUSING LENDER
MEMBER FDIC
NMLS# 879529

2008 HONDA ACCORD
Dark blue, 4DR, 160K. $6,995 or $1,000 down & $65 per week (with approved credit), plus tax & title Economy Motors, 256-737-5155.

CULLMAN HEALTH & REHAB CENTER
Is looking for dependable individuals to join our work family & care for our resident family! *Hiring for all positions! Jobs offered on-site! * Excellent benefits. *Must be vaccinated for COVID-19 or willing to be vaccinated. Taking applications at 1607 Main Avenue NE, Cullman, Alabama, 35055. Call 256-734-8745 for inquiries! Dec 1

I WANT TO BUY
Clean cars, trucks and SUVs with good mileage & car fax. Pay cash up to $6,500. Call Economy Motors, 256-737-5155.

BAILEYTON AUCTION
Will have a big, big Christmas sale, Thursday night, 6 p.m. We will have tools & toys and a whole lot more. Come on out. We will have a sale on Fri. 7 p.m. We are at 10052 Hwy. 69 N. Baileyton, AL. Dennis Buckelew, auctioneer, Al. Lic. # 5527.

We Clean Gutters, Pressure Washing Painting & Carpentry
256-595-8119

GREAT CHRISTMAS GIFT
Save your VHS tapes, 8mm & super 8mm films, slides, photos, records and audio cassettes to all CDs & DVDs. Also your cell phone pictures & videos can be transferred. Alabama Films, located in Cullman. 256-739-9456. Dec 8

SKID STEER WORK
Dirt and gravel. Call Precision Masonry 256-507-0941. Dec 1

Shop Early For Christmas

COLLEGE TIRE

Wishing everyone a bountiful and happy Thanksgiving!

After Thanksgiving Sale - Friday & Saturday Only!

• • • Refreshments will be served • • •

25% OFF Michelin Like New Sets of 4
10% OFF Medium Tread Sets of 4
10% OFF All Other Like New Sets of 4

Gift Certificates Available for Every Occasion

We'll MEET or BEAT Any Competitor's Price On Comparable Tires (Excluding New)

Hanceville, Hwy 31 & 91 Intersection 256-352-2221
BILINGUAL & INTERPRETATION SERVICE AVAILABLE ONSITE
In that we were yet sinners Christ died for us. – Romans 5:8

PRECISION MASONRY
For your small masonry jobs, such as outdoor fireplaces, outdoor kitchens, pool areas, sidewalks, mailboxes and entryways. Call 256-507-0941, please leave a message if no answer. Dec 8

ALL TYPES OF MASONRY WORK
Brick, block, footers, retaining walls, etc. Commercial and residential, fully licensed and insured, 18 years experience. Isbell Masonry. Call Rick at 256-339-7474.

TOP PRICES PAID ON YOUR SILVER AND GOLD COINS
But we will also buy your old, broken or just no longer worn gold and silver jewelry. We also buy any type of sterling silver, plates, silverware, cups etc... If you have coins we offer free no pressure appraisals. I am also a Police Officer if that helps put your mind at ease. Please call or text Jimmy on 256-615-2431. Nov 24

Churches who teach the Holy Word of Elohim gave them liberty from "The Holy Biblical Law" given unto Israel, reveal where in The Holy Bible is it so written or let be it known its man's ways you teach (Ex 12:49, Deut 30:1-20, Isa 55: 8-9, Mt 5: 17-19, Jn 1:1-18, 5: 30-47, Heb 13:8). So Be It!

CANOE
Sun Dolphin 14' Square Stern Canoe. EXCELLENT condition. Comes with Minn Kota trolling motor, battery, inflatable life jackets (for easy storage), paddles, plush seat cushions, fire extinguisher and all things to comply with AL boating laws. Purchased new price - $1,000. Will sell all for $600. GREAT CHRISTMAS GIFT. Sandy at 256-595-3325. Dec 15

HAND QUILTED QUILTS
I will quilt tops you have or make a one of a kind quilt for you. T- shirt, photo, rag quilts to name a few. 256-221-1779, if no answer please leave message, I will get back to you as soon as possible. Dec 8

6 PARAKEETS W/CAGE
Cage is 6ft. x 3ft. and on wheels, $200. 256-338-2649, ask for Pat. Dec 8

HAY FOR SALE
4x5 rolls, mixed hay. Cow hay only. While it lasts. Call 256-338-6051. Dec 8

LOOKING TO BUY
Some kind of vehicle, can need some kind of repairs, if it's worth doing, depending on price. Also interested in farm equipment, tractors, dozer, backhoe, most anything, some boats. Interested in 66-67 Chevelle, unfinished projects, late 70s-80s El Caminos. 256-612-0031, Greg. Thanks for looking. Dec 1

GUN SALE
All handguns on sale! 9mm 3 1/2" BL $169.95 + tax. Shotgun 12 ga $179.95 + tax. Multi-Cal cleaning kits $19.95 + tax. CULLMAN GUNS & AMMO & PAWN SHOP, 118 4th St. SW 256-734-8513.

TIRES & CATALYTIC CONVERTORS
We sell tires and buy catalytic convertors. Will come to you & cut off convertor. 256-339-5752, 256-775-2880. Dec 1

I WANT TO BUY
Clean cars, trucks and SUVs with good mileage & car fax. Pay cash up to $6,500. Call Economy Motors, 256-737-5155

BISSELL CROSSWAVE
Cordless Max, Wet/Dry vacuum. Price new, $400 - Will sell for $200. Great gift! Sandy at 256-595-3325. Dec 1

AUTO INSURANCE
Senior Driver Discounts Age 60 And Above
Virgil B. Fowler Insurance Agency
"Quality Since 1935"
256-734-3821
www.vbfowlerinsurance.com

CAREGIVER NEEDED,
Light housekeeping, cooking & errands. For details call 256-796-1299 before 7PM Monday - Friday. Dec 1

ONE ACRE OF LAND
For sale w/unlivable house. Foundation good, well, septic tank, city water & electric available. On Co. Rd. 817, box 256. $10,000. 256-784-9610, 256-684-5524. Dec 1

EDLEBROCK TUNNEL RAM
Intake w/2 Holley 650 carbs, small block Chevy, $450. Clifford alum intake, 4 barrel for Chevy 6 cyl, $300. Ph. 256-642-9281.

2021 6 X 12 VICTORY CARGO
Trailer for sale. Enclosed trailer, new condition. Has 2 back doors and one side door. New spare tire. Exceptionally good condition, clean title. Located in Bremen AL. CALL 931-982-1104. Dec 1

WE PAY CASH for Chicken Houses
Plenty of references. Fast clean up.
Call Tony - 256-390-3300

5000' BUILDING & 1 ACRE
Hwy. 278 by Interstate Exit ramp, #308. For sale 50 x 100 shop & store, or light mfg, on County side of City Line, so NO Zoning. Motivated owner seller email 230place@gmail.com We pay Buyers Agent Commission. 256-507-3328. Dec 1

RENT - $700/MO, $500 DEPOSIT
2BR, 1BA, detached garage, no lawncare. 256-734-7271, leave I.D. information and name of current work employer, & phone #. Nov 24

MANY CHRISTMAS GIFT ITEMS
To purchase for someone special this Christmas season, Case knives, Tyler candles, Beehive Bathhouse products, Young Living essential oils, and Voluspa candles with a beautiful glass container. Come by and enjoy a complimentary cup of our fresh ground coffee while you shop at Grand Pointe Pharmacy & Gifts 256-737-1330. Merry Christmas to All. Dec 15

TONY'S ROOF REPAIRS
256-620-6071, 256-887-1076. And pressure washing. No job too small. Leaking? Call us now! Dec 29

PICK UP FREE
Tillers, AC, washing machines, dryers, lawn mowers, metal, scrap batteries, stoves, refrigerators. 256-739-4008. Dec 15

I WANT TO BUY
Clean cars, trucks and SUVs with good mileage & car fax. Pay cash up to $6,500. Call Economy Motors, 256-737-5155.

WADE'S CONCRETE
Driveways • Patios
Garage Floors
256-531-6424
FREE ESTIMATES

BOB WALLACE APPLIANCE SERVICE SW BOB WALLACE AV 3005
Serving you since 1978
BOB WALLACE APPLIANCE
bobwallaceappliance.com

The Ultimate BLACK FRIDAY SAVINGS

Wow! What a Selection!

Going On Now Thru November 30th at Bob Wallace!

HUGE SAVINGS on these great brands!

MAYTAG WHAT'S INSIDE MATTERS® KitchenAid® Whirlpool®

Refrigerators • Ranges
Microwaves • Dishwashers
Washers • Dryers

Where we service what we sell!

Serving you since 1978
The Largest Selection and Inventory of Major Home Appliances in the area!
Hours: Mon-Fri 8am-5pm; Closed Sat & Sun
224 1st Ave. SE • Cullman
256-841-5280
BOB WALLACE APPLIANCE
bobwallaceappliance.com
BBB

Holly Pond Apartments
Taking Applications for 1 & 2 Bedroom
(256) 586-3328
TTD# (hearing impaired)
1-800-548-2546

BUCK FRIDAY SPECIALS
One Day Only... – 10% Off
• Lucky Buck - 25 #
• Lucky Buck Freak Factor - 20 #
• Triple Grip - 50#
In Stock Items Only
FEDERER FERTILIZER
"People Who Know. People Who Care."
2471 Co Rd 222 • Cullman
256-734-1226
YOUR COMPLETE FARM INPUT SUPPLIER APPLYING THE LATEST TECHNOLOGIES

The Churchmen
Lake Catoma Baptist Church
Sunday, November 28 at 3:00 PM

Bill Smith Used Cars

We Are Professional Grade

We Are Buying Good Clean Vehicles Under 150k Miles

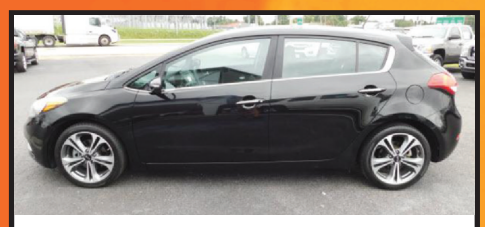

2016 Kia Forte 5
St.# 18054C **$15,897**

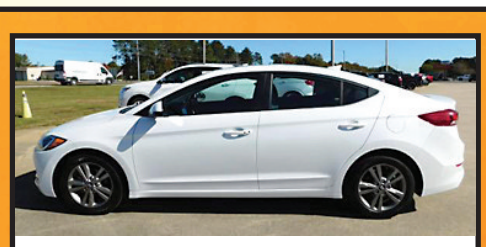

2018 Hyundai Elantra
St. #18759B **$18,897**

2012 Jeep Grand Cherokee
St. #17090C **$14,897**

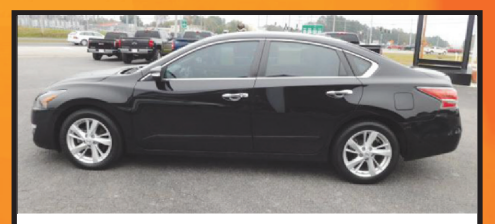

2014 Nissan Altima
St.# 18784A **$14,897**

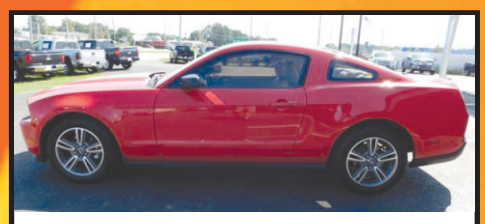

2010 Ford Mustang
St.# 14069B **$11,897**

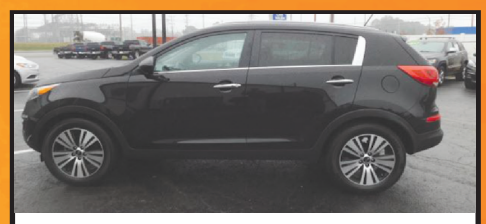

2016 Kia Sportage
St. # 18404C **$17,897**

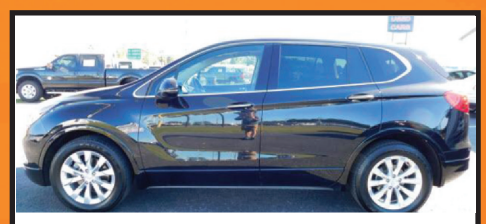

2017 Buick Envision
St. # 14259A **$19,897**

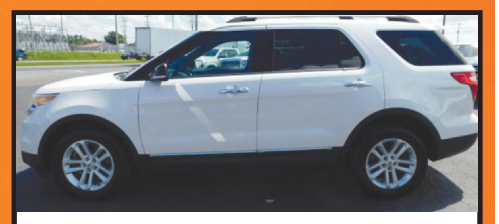

2015 Ford Explorer
St.# 18374A **$18,897**

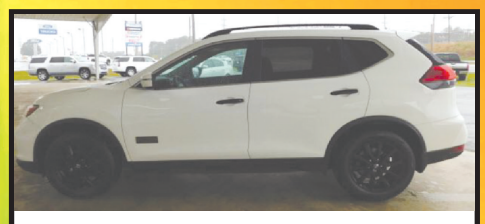

2017 Nissan Rogue
St.# 14261B **$18,987**

2014 Chevy Impala
St.# 14213C **$16,897**

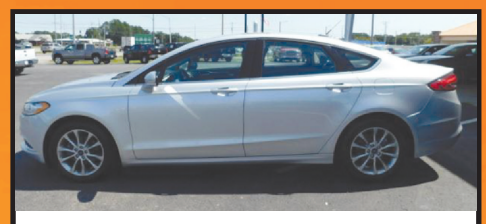

2017 Ford Fusion
St. #18436C **$14,897**

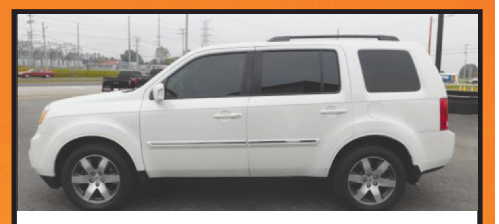

2015 Honda Pilot
St.# 14265A **$19,897**

256-735-2898

5155 Alabama Hwy 157 • Cullman, AL 35055

"Like Us On Facebook Bill Smith Used Cars"

WDG WAREHOUSE DISCOUNT GROCERIES

Happy Thanksgiving

We Would Like to Wish Everyone A Safe & Happy Thanksgiving

AD PRICES EFFECTIVE WEDNESDAY, NOVEMBER 24, 2021 THRU TUESDAY, NOVEMBER 30, 2021

99¢ Lb.

FOOD CLUB GRADE "A" SELF BASTING
YOUNG TURKEY

COOK'S HICKORY SMOKED SHANK PORTION
HAM

$1.69 Lb.

DOMINO SUGAR
4 LB. BAG
2 For $5.00

2 For $5.00
ANGEL FLAKE
COCONUT
14 OZ.

EAGLE BRAND
CONDENSED MILK
2 For $4.00
14 OZ.

4 For $5.00
PET EVAPORATED
MILK
12 OZ.

2 For $6.00
CHEEZ-IT or TOWNHOUSE CRACKERS
7-12 OZ.

GREEN GIANT SHOEPEG, MEXICORN or YELLOW and WHITE
CORN
2 For $3.00
11 OZ.

FRESH
GROUND ROUND
85% Lean

Family Pack Only!

$3.99 Lb.

2 For $5.00
RITZ, TRISCUITS, WHEAT THINS, SNACK CRACKERS
7-13 OZ.

JIF PEANUT BUTTER
15-16 OZ.
$2.29

$5.99 18 Oz.

SMITHFIELD MARINATED
PORK TENDERS

FOLGER'S
COFFEE
25-30 OZ.
$5.99

GENERAL MILLS
CHEX CEREAL
12-14 OZ.
2 For $6.00

POST
HONEY BUNCHES OF OATS
13-18 OZ.
2 For $5.00

TURKEY
ROASTING PANS
$1.29

EDWARD'S or MRS. SMITHS
PIES
23-27 OZ.
$4.99

SISTER SCHUBERT'S
ROLLS
12-15 OZ.
2 For $6.00

CRYSTAL SPRINGS PURIFIED
WATER
24 PACK
2 For $7.00

PLANTER'S DRY ROASTED
PEANUTS
16 OZ.
2 For $6.00

PURINA
DOG or PUPPY CHOW
16-20 LB.
$13.99

NORTHERN or BRAWNY
PAPER TOWELS
6 MEGA ROLLS
$6.99

Shop With Us for Many Unadvertised Specials Thru Out the Store

WHITE LILY
FLOUR or CORN MEAL
5 LB. BAG
2 For $5.00

2 For $5.00
WESSON
VEGETABLE OIL
48 OZ.

SWEET SUE or SWANSON
CHICKEN or BEEF BROTH
14 OZ.
79¢

2 For $4.00
KEEBLER
READY CRUST
4-10 OZ.

CASCADE
ACTION PACKS
14-25 COUNT
$4.99

TIDE SIMPLY
89 LOADS
128 OZ.
$7.99

JIMMY DEAN
BACON
12 OZ.
2 For $8.00

VELVEETA CHEESE
2 LB.
$7.49

4 For $5.00
COOL WHIP
WHIPPED TOPPING
8 OZ.

FOOD CLUB
BUTTER
1 LB. QUARTERS
2 For $6.00

$1.00
BLUE BONNET
QUARTERS
1 LB.

DAISY
SOUR CREAM
16 OZ.
2 For $4.00

PEPSI or PEPSI PRODUCTS
SELECTED 2 LITER BOTTLES
2 For $3.00

AQUAFINA WATER
24 PACK
$5.49

WE NOW ACCEPT
•MAJOR CREDIT CARDS
•DEBIT CARDS •EBT CARDS
WE CASH PAYROLL CHECKS

4 LOCATIONS TO SERVE YOU

CULLMAN AND HANCEVILLE STORES
OPEN MONDAY-SATURDAY 7 AM-10 PM
OPEN SUNDAYS 9 AM-9 PM
ARAB STORE OPEN
OPEN MONDAY-SATURDAY 7 AM-10 PM
OPEN SUNDAYS 7 AM-10 PM

HWY 157 WEST OF HWY 31 CULLMAN 739-4310

TOWN SQUARE SHOPPING CENTER CULLMAN 739-4380

U.S HWY 31 NORTH HANCEVILLE 352-4967

U.S HWY 231 NORTH ARAB 586-6567