FREE • FREE • FREE

2021-2022 Orleans County

# Community Directory

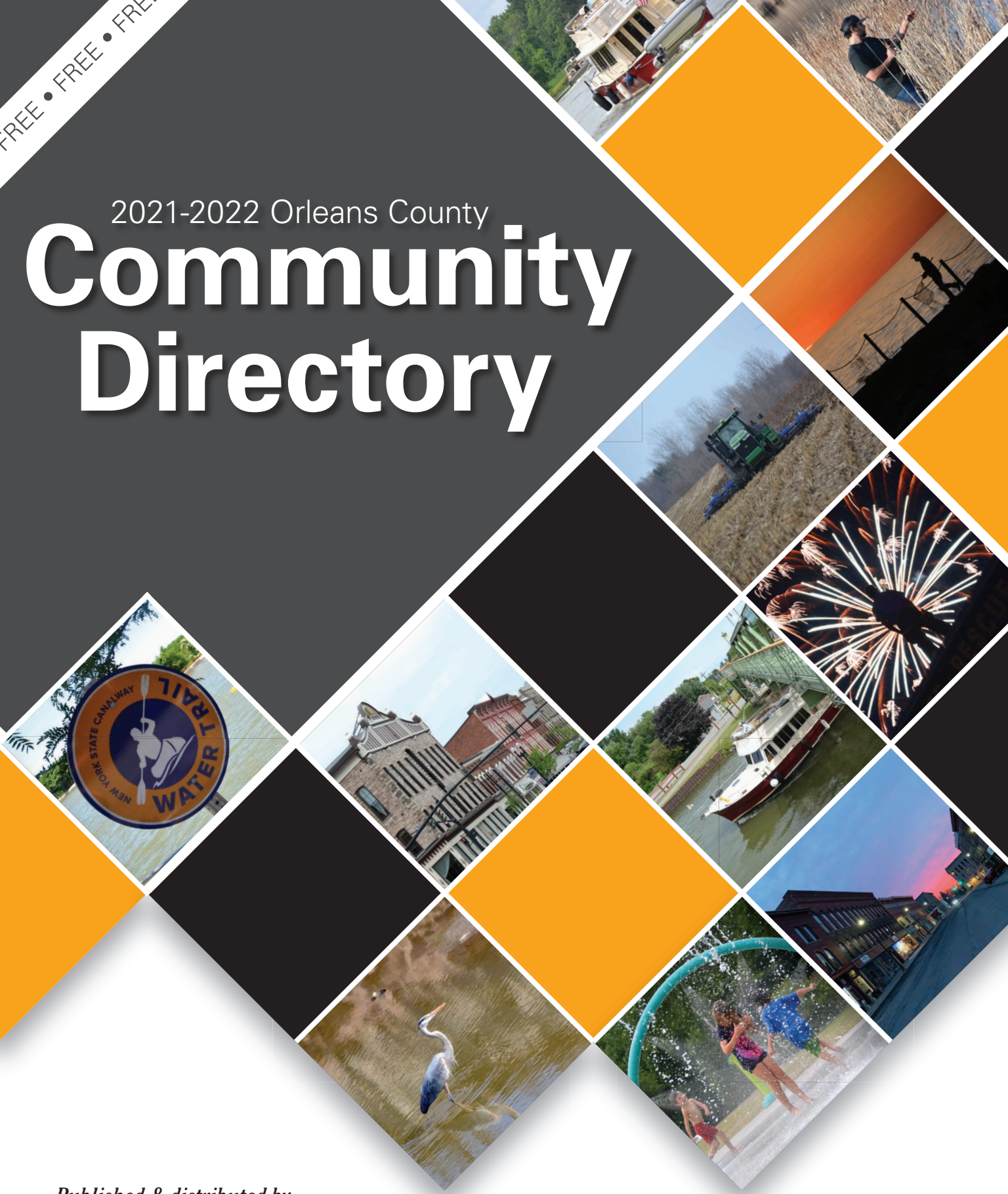


*Published & distributed by*

LAKE COUNTRY Pennysaver

170 North Main Street, Albion, NY 14411
phone 585.589.5641 • fax 585.589.1239
www.lakecountrypennysaver.com
ads@lakecountrymedia.com

# THE HempHouse

**CBD STORE AND MORE**

**409 Main St., Medina, NY 14103 • 585-318-3321**

**Mon - Thu 11a - 7p • Fri - Sat 12-8p**

**Sunday Deliveries Only (order online before 4p)**

**www.medinahemphouse.com**

## TABLE of CONTENTS

**4-H**
Orleans County Cornell Cooperative Extension - 6

**ACCOUNTING**
JL Thom CPA, PC - 6
Roush CPA PC - 6

**AGRICULTURAL**
Orleans County Cornell Cooperative Extension - 6

**APPLIANCES**
Dave's Appliance, Furniture & More - 6
Main Street Appliance & Home Furnishings - 30

**ASSISTED LIVING FACILITY**
The Willows -6

**AUCTION / AUCTIONEER**
Orleans Produce Auction - 7
Wm. Kent Auctioneers - 7

**AUTO MACHINING**
MSR Performance LLC - 7

**AUTO SALES**
Automotive Solutions - 7
Frank's Auto - 7
Ken Barrett Chevrolet Cadillac - 8
Toyota of Batavia - 8

**AUTO SERVICE**
Auto Experts - 8
Automotive Solutions - 8
Brazzell Automotive - 8
DK Auto Body Repair - 8
Frank's Auto - 7
Pat's Long Bridge Repair LLC - 9
Thomas Tire - 9

**AUTO WASH**
Magic Mist Auto Wash - 9

**AWNINGS**
LeRoy Hearth & Home - 9

**BAIT AND TACKLE**
Narby's Superette - 10

**BAKERY**
The Abundant Harvest Pie & Gift Shop - 10
Case-Nic Cookies - 10
Schwab Farm Market & Bakery - 10

**BANKING/CREDIT UNION**
Cobblestone Country Federal Credit Union - 10
Generations (formerly M.S.L.) - 10
Tompkins Bank of Castile - 11

**BANQUET FACILITY**
Royalton Banquet Facility - 11
The Lockstone - 11

**BARBER SHOP**
Zach's Barber Shop - 13

**BEAUTY SALON**
Celebrity Day Spa - 13
Lynn's Salon - 13
Salon De Coiffeur - 13
Studio 11 - 13

**BOATS**
Oak Orchard Canoe & Kayak Experts, Inc. - 14

**BOWLING**
Medina Lanes - 14

**CAMPGROUND**
Medina Wildwood Lake KOA - 14

**CANDY**
Della's Chocolates - 14

**CARPET/FLOORING**
Brockport Custom Carpet - 14
J&D Floorcovering & Millworks - 15
KD Flooring & Supply - 15
M&M Flooring - 15

**CATERING**
Chap's Elba Diner - 15
Zambistro - 15

**CHAMBER OF COMMERCE**
Orleans County Chamber of Commerce - 16

**CHURCH**
Albion First United Methodist Church - 16
Holley Assembly of God - 16
UMC of the Abundant Harvest - 16

**CIGAR SHOP**
The Vintage Cigar - 17

**COLLEGE**
Genesee Community College - 17

**COLLISION SHOP**
Automotive Solutions - 17
Classic Collision and Customs - 17
DK Auto Body Repair - 18
Frank's Auto - 18
Klino's Collision - 18
Waters Auto Body - 18

**CONCRETE**
Orleans Ready Mix - 18

**CONSTRUCTION**
Country Contracting - 18
RA Haitz - 19
Timothy Newton Home Improvements & Construction - 19
Truesdell, Richard - 19

**CONVENIENCE**
Murray Superette - 19

**CRYSTAL, GEMSTONES & MINERAL SALES**
Mystic Dragon's Lair - 21

**DANCE STUDIO**
Gotta Dance by Miss Amy - 21

**DAY SPAS**
Celebrity Day Spa - 21

**DENTIST**
Igoe, Peter C, DDS - 22
Schiavone, Daniel W., DDS - 22
Silsby Family Dental PLLC - 22

**DUMPSTER**
ARG Disposal - 22

**ELECTRICIAN**
McPherson Electric - 24
Suburban Electric - 24
Watts Brothers Electric - 24

**EMBROIDERY/ SCREEN PRINTING**
Kustom Kreations by K & P - 24

**EMPLOYMENT SERVICE**
ATB Staffing Services - 24
Imagine Staffing - 24

**ENTERTAINMENT**
Gotta Dance by Miss Amy - 25

**EXCAVATING**
Art Hill Excavating - 25
Chappius Excavating - 25

## TABLE of CONTENTS *continued*

**FARM EQUIPMENT**
Bentley Bros. - 25
Niagara Implement - 26
Town and Country Equipment - 26

**FARM MARKET**
Circle R Fruit Farm - 27
Harris Farm Market & Greenhouses - 27
Kirby's Farm Market - 27
Roberts Farm Market - 27
Rush's Vegetable Stand - 27
Schwab Farm Market & Bakery - 28
Watt Farms - 28

**FEED DEALER**
W.H. Rhinehart - 28

**FIREPLACE**
Smart, David - 28

**FLORIST**
Blooms Flower Shop - 29
Creekside Floral and Design - 29

**FUNERAL HOME**
Bogan & Tuttle Funeral Home LLC - 29
Mitchell Family Funeral Homes - 29

**FURNITURE**
Dunn's Home Furnishings -30
Main Street Appliance & Home Furnishings - 30
Max Pies - 30
Ohio Craft Furniture - 31

**GARAGE DOORS**
Overhead Door Co. of Batavia - 31
Sunrise Door and Woodworks Inc. - 31

**GARDENING**
Orleans County Cornell Cooperative Extension - 31

**GAS STATION**
Gardner's Citgo - 32

**GIFT SHOP**
The Abundant Harvest Pie & Gift Shop - 32
J.C. Miller Co. - 33
Rosenkrans Pharmacy & Gift Shop - 32

**GOVERNMENT**
Hawley, Assemblyman Steve - 33
Ortt, Senator Robert G. - 34
Village of Albion - 33

**GREENHOUSE**
Natural Life Produce & Greenhouse - 34
Twin Pines Greenhouses - 33

**GROCERY / CONVENIENCE STORE**
Miller's Bulk Food & Bakery - 35

**GUTTERS**
R&M Seamless Gutters - 34

**HANDYMAN SERVICES**
Lake, Ed - 34

**HARDWARE**
Albion Ace Hardware - 34
Evans Ace Hardware - 34

**HEALTH AND FITNESS**
Orleans County YMCA - 38

**HEALTH AND HUMAN SERVICES**
Arc of Genesee and Orleans - 38
Community Action of Orleans & Genesee - 38
Elizabeth Wende Breast Care - 38
Orleans Community Health - 38
Orleans Community Health Foundation - 39
Orleans County Adult Learning Services - 39
Orleans County Mental Health - 41

**HEALTH FOOD STORES**
Wildflower Natural Foods - 41

**HEATING / AIR CONDITIONING**
A-1 Sheet Metal - 41
Turnbull, Inc. - 42

**HERBALIST**
Herbalty Cottage - 42
The Hemp House - 42

**ICE CREAM SHOP**
Tinsel - 43

**INSURANCE**
A & D Insurance - 43
Albion Agencies - 43
Charles W. Slack, Inc. Insurance - 44
Eaton Insurance - 44
Garrick Insurance - 44
State Farm - Julianna Duda Agency - 44

**JEWELER**
Lambert's Design Jewelers - 45
Valle Jewelers - 45

**KITCHEN AND BATH**
Frontier Kitchens - 45

**LAWN AND GARDEN**
Gordon-Fisk Inc. - 46
Middleport Tractor - 46
Niagara Implement - 46
W.H. Rhinehart - 46

**LAWN FURNITURE**
Ohio Craft Furniture - 46

**LAWN SERVICES**
Weed Man - 47

**LIBRARY**
Lee-Whedon Memorial Library - 47

**LIQUOR STORE**
Lakes Wine & Spirits - 47
Main Liquor - 47
Main Street Liquor & Wine - 47
Plaza Liquor - 47

**LUMBER**
Medina Lumber & Hardware LLC -48

**MARINA**
Captain's Cove Resort Inc. - 48
Wiley's Riverside Marina - 48

**MASONRY**
Jessmer Masonry - 48

**MATTRESSES**
Starlight Bedding - 48

**MEMORIALS**
Brigden Memorial -50

**METAL FABRICATION**
Shoreline Sheetmetal - 50

**METAL FINISHING**
Fearby Enterprises - 50

**MICROENTERPRISE ASSISTANCE**
Microenterprise Assistance Program - 50

**MINISTRY**
My Messenger Ministries - 51

## TABLE of CONTENTS *continued*

**MOSQUITO CONTROL**
Mosquito Hero - 51

**MOTORCYCLES / ATV**
Stan's Harley-Davidson - 52

**PET FOOD AND SUPPLIES**
Olde Dogge Inn - 52
W.H. Rhinehart - 52

**PET SERVICES**
Anita's Puppy Palace - 52
Olde Dogge Inn - 52

**PHARMACY**
The Medicine Shoppe - 52
Rosenkrans Pharmacy & Gift Shop - 52

**PHOTOGRAPHY**
Photos by Bruce & Associates - 53

**PHYSICAL THERAPY**
Wenhold, Thomas, PT - 53

**PIZZA & SUBS**
Mark's Pizza - 53
Murray Superette - 53
Roadies Pizzeria & Sports Bar - 54

**PLUMBING**
Bower's Albion Plumbing - 54

**PROPERTY MAINTENANCE**
Timothy Newton Home Improvements & Construction - 53

**QUILT SHOP**
Country Treasures - 55

**REAL ESTATE**
Howard Hanna Real Estate Services - 55
Morrison Realty - 55
Remax Titanium - 55
Whipple Realty - 55
Wm. Kent Auctioneers - 55
Woodroe Realty - 56
Zambito Realtors - 56

**RECREATIONAL VEHICLES / SERVICES**
Travel Trailer Center - 56

**RECYCLING/TRANSFER**
ARG Disposal - 57
The Can Stand - 57
Nickleback - 57

**RENTAL EQUIPMENT**
Cedar Street Sales & Rentals - 57
Sterling Tents & Awnings - 57

**RESTAURANT**
Chap's Elba Diner - 58
Darrell's Place - 58
Tim Hortons - 58
Village House Restaurant - 58
Zambistro - 58

**ROOFING**
Country Contracting - 59
Lake Shore Metal - 59
Timothy Newton Home Improvements & Construction - 59

**SALVAGE**
Edward Arnold Scrap Processors Inc. - 59

**SAWMILL**
JB Lumber, LLC - 59

**SEPTIC SERVICE**
Art Hill Excavating - 60
Bailey's Septic - 60

**SEWING SERVICES**
Studio Z - 60

**SHEDS**
Heritage Structures - 60
Lakeview Sheds - 60

**SIDING**
Country Contracting - 61
Lake Shore Metal - 61
Timothy Newton Home Improvements - 61

**SNOWPLOWING**
Timothy Newton Home Improvements & Construction - 61

**SPORTS BAR**
Roadies Pizzeria & Sports Bar - 61

**STEEL**
Lake Winds Metalworking - 61

**TATTOO & BODY PIERCING**
Canalside Tattoo - 61

**TAX SERVICES**
JL Thom CPA, PC - 61
Roush CPA PC - 61

**TAXI**
Medina Transport - 61

**TEA SHOPPE**
English Rose Yea Shoppe - 61

**TIRES**
Durf's Tire and Auto Care - 62
Mike Conlon Tires & Service, Inc. - 62
Sloat Tire Shop - 62

**TRACTOR PARTS AND SERVICE**
Ridge Farm Supply - 62

**TRAVEL AGENCY**
Orleans Travel Bureau, Inc. - 63

**TREE SERVICE**
Schaal's Tree Service - 63

**UPHOLSTERY**
Karen's Kollectables - 63

**VETERINARIAN**
Barre Animal Hospital - 63
Country Lane Veterinary Services - 64
Medina Veterinary Clinic - 64
Ridge Animal Hospital - 64

**WATERPROOFING**
Waters Basement Services Inc. - 64

**WELDING**
Lee Shuknecht & Sons - 65

**WINDOWS**
Country Contracting - 65
Medina Window - 65
Timothy Newton Home Improvements & Construction - 65

**WINERY**
Schwenk Wine Cellars - 66

**WOOD, PELLET AND GAS STOVES**
LeRoy Hearth & Home - 66
Smart, David - 66
WNY Fireplace - 66

**WOODEN BINS AND PALLETS**
Pasco Bins - 67

**Orleans County**
**Cornell Cooperative Extension**
*Growing Resources for Tomorrow*

**Agriculture/Horticulture**
**Grower Newsletters**
**Food & Nutrition Education**
**4-H Youth Development**
**Orleans County 4-H Fair**
**Diagnostic Lab & Hotline**

**12690 State Rte. 31, Albion, NY 14411**
**585-798-4265 • www.cce.cornell.edu/orleans**

*Exhibit at the 2022 4-H Fair July 25-30. See our website for details.*

*Volunteer. Connect. Thrive.*
Master Gardener
Cornell Cooperative Extension

Cornell Cooperative Extension provides equal program and employment opportunities.

JLThom CPA, PC
Accounting ▪ Bookkeeping ▪ Payroll
Tax Preparation *(personal & business)*

Jennifer L Thom, CMA, CPA

127 East Center Street, Medina
thom@jlthomcpa.com | P: 585-532-6900
www.jlthomcpa.com | F: 585-318-4157

**Roush CPA PC**
Certified Public Accountant

*Business & Personal Income Tax and Accounting Service*

534 Main St., Medina, NY 14103 • S.A. Cook Bldg. • 2nd Floor, Suite 2
**PHONE: 798-0944**
Hours: Mon. - Fri. 8 a.m. - 5 p.m.

**Dave's**
APPLIANCE
FURNITURE
*& MORE*

**18 Mill Street**
**Middleport, NY 14105**

**716.735.7053**

- **Reconditioned Appliances**
- **New Furniture**
- **Mattresses**
- **New Crosley Appliances**

*We do service calls!*

## 4-H

**Orleans County Cornell Cooperative Extension**
12690 Rt. 31, Albion 14411 . . . . . 585-798-4265
Web . . . . . .www.cce.cornell.edu/orleans

## ACCOUNTING

**JL Thom CPA, PC**
127 E. Center St., Medina 14103 . . . . . 585-532-6900
Fax . . . . . 585-318-4157
Email. . . . . .thom@jlthomcpa.com
Web . . . . . www.jlthomcpa.com

**Roush CPA PC**
534 Main St. (S.A. Cook Bldg. 2nd floor Suite 2)
Medina 14103. . . . . 585-798-0944

## AGRICULTURAL

**Orleans County Cornell Cooperative Extension**
12690 Rt. 31, Albion 14411 . . . . . 585-798-4265
Web . . . . . .www.cce.cornell.edu/orleans

## APPLIANCES

**Dave's Appliance, Furniture & More**
18 Mill St., Middleport 14105 . . . . . 716-735-7053

**Main Street Appliance & Home Furnishings**
(see our ad on page 30)
430 Main St., Medina 14103. . . . . 585-798-0494

## ASSISTED LIVING FACILITY

**The Willows**
459 E. Oak Orchard St., Medina 14103 . . . . . 585-798-5233
Fax . . . . . 585-798-5827

The Willows

459 East Oak Orchard St., Medina, NY 14103
585.798.5233 • Fax: 585.798.5827

**Cindy L. Albone**
*Administrator*

**Kelly M. Bentley**
*Resident Care Supervisor*

ORLEANS PRODUCE AUCTION

**12590 Ridge Road**
**Albion, NY 14411**

Auction every Tuesday and Friday (spring & fall)
Auction every Monday - Wednesday - Friday (summer)
*For info, call Caleb at 585-322-6331.*

Flowers • Plants • Nursery Stock • Produce

***WILLIAM KENT, INC.***
**Auctioneers and Licensed Brokers**

***WE SELL -***
*Farm, Residential and Recreational Real Estate*
*at AUCTION - (at no cost to the seller!)*
Call today for your free PRIVATE, no-obligation consultation.
Also handling: Farm Machinery and Equipment Auctions, Dairy Dispersals, Farm Liquidations, Estate Auctions.
**Complete Auction Service with over 40 years of Experience**

Wm. KENT Inc.
AUCTIONEERS R.E. BROKERS
www.williamkentinc.com
BOX 58 STAFFORD, NY
PH: 585-343-5449
585-343-5449 585-739-5609 585-813-1760

**MSR**
**PERFORMANCE LLC**
11613 Ridge Rd. - Rt. 104
Medina (near Bates Rd.)
Phone/fax:
585 798 2412
**Complete Automotive Machining**

NEW CUSTOMERS WELCOME!
**Auto EXPERTS**
Rt. 31 & West Ave., Medina
**585.318.4450**
- **All Major and Minor Auto Repairs**
- **Wheel Alignments**

AUTOMOTIVE SOLUTIONS
11197 Ridge Rd. • Medina, NY • (585) 798-6013
175 Oakhurst St. • Lockport, NY • (716) 433-9843
www.beaumansgarage.com
Towing & Recovery
BEAUMAN'S GARAGE Since 1950
Full Service Repair
TWO Locations to Serve You!

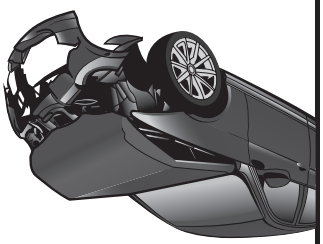

☑ Collision
☑ Full Service Repair
☑ 24hr. Towing & Recovery

We Can Get Your Vehicle Right Side Up

## AUCTION / AUCTIONEER

**Orleans Produce Auction**
12590 Ridge Rd., Albion 14411

**Wm. Kent Auctioneers**
PO Box 58, Stafford 14143 . . . . . 585-343-5449
Web . . . . . www.williamkentinc.com

## AUTO MACHINING

**MSR Performance LLC**
11613 Ridge Rd., Medina 14103. . . . . 585-798-2412
Fax . . . . . 585-798-2412

## AUTO SALES

**Automotive Solutions**
11197 Ridge Rd., Medina 14103. . . . . 585-798-6013

**Frank's Auto**
14040 West Ave., Albion 14411 . . . . . 585-589-1929
Phone . . . . . 585-589-9272

SINCE 1980

*"WE SPECIALIZE IN MANY AREAS BECAUSE WE CAN!"*

- Front-Wheel-Drive Specialist
- Fuel Injection
- Automatic Transmissions Rebuilt
- N.Y.S. Inspections
- Lifetime Brakes
- Complete Engine Rebuilding
- Welding
- Frame Repairs
- 24-Hour Towing
- Radiator Service
- Tires • AC Specialists
- All Major and Minor Auto Repairs
- Auto Sales
- Flat Bed Towing

*Classic Car Experts*
Sales/Service
✓ ENGINE LIGHT EXPERTS
APPROVED INSURANCE CLAIM CENTER
Clean, quality used cars at great prices!
BEST WARRANTY – ASK EVERYONE!

**FRANK'S AUTO CENTER**
14040 West Avenue, Albion, NY 14411
585-589-1929 / 585-589-9272
FRANK STRASBURGER, proprietor/owner • Repair Station No. 7042722
HOURS: Monday - Friday 8am - 5pm
MEMBER OF ASA AutoLine
NAPA AutoCare Center
We Install Quality NAPA Parts

## AUTO SALES CON'T

**Ken Barrett Chevrolet Cadillac**
229 W. Main St., Batavia 14420 . . . . . 585-344-1000
Web . . . . . www.KenBarrett.com

**Toyota of Batavia**
3899 W. Main St. Rd., Batavia 14020 . . . . . 1-866-906-9159
Web . . . . . www.toyotaofbatavia.com

## AUTO SERVICE

**Auto Experts**
Rte. 31 & West Ave., Medina 14103 . . . . . 585-318-4450

**Automotive Solutions**
11197 Ridge Rd., Medina 14103. . . . . 585-798-6013

**Brazzell Automotive**
11727 Million Dollar Hwy. (Rt. 31), Medina 14103
Phone . . . . . 585-798-2818

**DK Auto Body Repair** (see our ad on page 18)
338 Childs St., Albion 14411 . . . . . 585-589-7083
Fax . . . . . 585-589-0596

**Frank's Auto**
14040 West Ave. , Albion 14411 . . . . . 585-589-1929
Phone . . . . . 585-589-9272

CHEVROLET
Ken Barrett
CHEVROLET·CADILLAC
Your dependable dealer.
RETURN THE F.A.V.O.R. PARTICIPANT

FIND NEW ROADS

Wherever you purchased your vehicle, you are invited to use our service and collision repair centers.

www.KenBarrett.com
229 West Main Street, Batavia, NY
344-1000
BBB Accredited Business Since 6/25/1996
A+ RATING
Sales: Mon., Tue., Thu. 9-7 • Wed., Fri. 9-5:30 • Sat. 9-2
Service: Mon., Thu. 7:30-7 • Tue., Wed., Fri. 7:30-5:30

BRAZZELL AUTOMOTIVE

- LUBE, OIL & FILTER
- BRAKES
- EXHAUST
- TIRES
- TUNE UPS
- All MAJOR & MINOR REPAIRS
- NYS INSPECTIONS
- FRONT-END ALIGNMENTS

Celebrating 24 Years

11727 Million Dollar Hwy. (RT. 31) • Medina, NY
(1/4 mile east of Bates Rd.)
Stop In or Call for An Appointment
798-2818

TOYOTA
TOYOTA of Batavia
www.toyotaofbatavia.com

Toyota of Batavia is here to help you!
Find the new Toyota that matches your style
Stay on the road with expert car service and repair
Plan for the future with auto financing specialists who truly care

TOYOTA OF BATAVIA
3899 West Main Street, Batavia 14020 Minutes from Exit 48 Batavia
1-800-NEW-TOYOTA • ToyotaOfBatavia.com
A DIVISION OF UPSTATE AUTO GROUP

Pat's Long Bridge Repair
LLC • EST. 2015
3994 Long Bridge Rd.
Albion, NY
585-749-0781
Thank you to our loyal customers!
Find us on Facebook
Facebook.com/PatsLBR
Owner & Head Mechanic Patrick Olles

THOMAS TIRE LLC
334 N. Main St.
Medina, NY 14103
585.798.3125
Owner Steve Thomas

*Fresh, homemade cookies every day! Brownies, Pies, Cookie Cakes, Cupcakes and Cakes for every occasion. Cookie Baskets, Trays, and Gift Boxes. Local Delivery & Nationwide Shipping!*
*We sell our frozen dough*
*Case-Nic Cookies and Bakery*
*439 Main Street*
*Medina, New York 14103*
*585-798-1676*
*Hours Subject to Change*
*Mon. - Fri. 10a.m. - 5p.m. • Sat. 9a.m. - 1p.m.*
*www.caseniccookies.com*

## AUTO SERVICE CON'T

**Pat's Long Bridge Repair LLC**
3994 Long Bridge Rd., Albion 14411 . . . . . 585-749-0781
Email . . . . . LongBridgeRepair@gmail.com
Web . . . . . Facebook.com/PatsLBR

**Thomas Tire**
334 N. Main St., Medina 14103 . . . . . 585-798-3125

## AUTO WASH

**Magic Mist Auto Wash**
11430 Maple Ridge Rd., Medina 14103
6719 Transit Rd., Lockport 14094
885 Cayuga St., Lewiston 14092
3924 Lockport Olcott Rd., Lockport 14094
2965 Grand Island Blvd., Grand Island, NY 14072
Web . . . . . www.magicmistautowash.com

## AWNINGS

**LeRoy Hearth & Home** (see our ad on page 67)
7149 W. Main Rd., LeRoy 14482 . . . . . 585-502-0139
Web . . . . . www.leroyhearthandhome.com

OPEN
24 HOURS
7 DAYS
A WEEK
CARS
TRUCKS
SUVs
GIFT CARDS AVAILABLE ON OUR WEBSITE
MAGIC MIST AUTO WASH
11430 Maple Ridge Rd.
Medina, NY 14103
885 Cayuga St.
Lewiston, NY 14092
2965 Grand Island Blvd.
Grand Island, NY 14072
6719 Transit Rd.
Lockport, NY 14094
3924 Lockport Olcott Rd.
Lockport, NY 14094
www.magicmistautowash.com

## BAIT AND TACKLE

**Narby's Superette**
1292 Oak Orchard Rd., Rt. 98 @ the Bridges
Kent 14477 . . . . . 585-682-4624
Email. . . . . info@narbys.com
Web . . . . . .www.narbys.com

## BAKERY

**The Abundant Harvest Pie & Gift Shop**
(see our ad on page 16)
3619 Knowlesville Rd., Knowlesville 14479
Phone . . . . . 585.798.3173

**Case-Nic Cookies**
439 Main St., Medina 14103. . . . . 585-798-1676
Web . . . . . www.caseniccookies.com

**Schwab Farm Market & Bakery**
(see our ad on page 27)
Rt. 31 (btwn Middleport & Gasport) Gasport 14067
Phone . . . . . 716-735-7570

## BANKING/CREDIT UNION

**Cobblestone Country Federal Credit Union**
299 West Ave., Albion 14411 . . . . . 585-589-5286
Fax . . . . . 585-589-1320
Web . . . . . www.cobblestonecountryfcu.com

**Generations (formerly M.S.L.)**
(see our ad on page 72)
11182 Maple Ridge Rd., Medina 14103
Phone . . . . . 585-798-2801

Albion • Barre • Carlton • Clarendon
Gaines • Holley • Kendall

orleansHUB.com
*Connecting you with community news*

Lyndonville • Medina • Murray
Ridgeway • Shelby • Yates

NARBY'S

Groceries
Gas • Oil
Cold Beer
Licenses Sold
Cold Pop • Gifts
Cold Cuts

**Narby's Superette & Tackle**

Register Here to Fish In All Derbies
Stop in To Get Up-To-Date Fishing Information
Full Line of Fishing Tackle
Gift Certificates • Line Winding • Rods
Reels • Ammo • T-Shirts • Sweat Shirts • Hats • Rainwear
Electronics • Downriggers and Parts
Charters Arranged • Fly Fishing Shop

ALL MAJOR CREDIT CARDS ACCEPTED • ATM
**OPEN 7 DAYS A WEEK YEAR ROUND**

**NEW YORK STATE LICENSES**

Sharon J. Narburgh • Owner
Phone **585-682-4624** Fax
1292 Oak Orchard Rd., Rt. 98 @ the Bridges, Kent, NY 14477
visit our Web site: **www.Narbys.com** • e-mail: **info@Narbys.com**

Cobblestone Country
Federal Credit Union

If You Live, Work, or Worship in Orleans County,
**JOIN TODAY!**

Home-Equity Loans • Auto Loans
Boat & Camper Loans
Personal Loans
ATV, Snowmobile & Motorcycle Loans

*Free Checking • ATM Cards • Home Banking*
*Courtesy Pay • Club Accounts*
*Payroll Deductions • Drive-Through*
*Mobile App • Mobile Deposit*

***MEMBER BUILT.***
***HOME TOWN SERVICE.***

299 West Ave., Albion, NY 14411
(585) 589-5286
www.cobblestonecountryfcu.com

## BANKING/CREDIT UNION CON'T

**Tompkins Bank of Castile**
1410 S. Main St., Medina 14103 . . . . . 585-798-5510
Web . . . . . www.bankofcastile.com

## BANQUET FACILITY

**Royalton Banquet Facility**
Rte. 77, Gasport 14067 . . . . . 716-427-4255

**The Lockstone**
(see our ad on page 12)
160 N. Main St., Albion 14411
Web . . . . . www.thelockstone.com

Royalton Banquet Facility

Your grand event deserves a grand setting at the most affordable price.

Our banquet hall is big enough for any size party. Great for weddings, showers, rehearsal dinners, graduation parties, office parties, you name it!

*Rental Coordinator - Jenna 716-427-4255*

Route 77, Gasport, NY 14067

Fully Local.
Totally Mobile.

Send Money Fast. | Mobile Check Deposit. | Lost Card? Turn it Off.

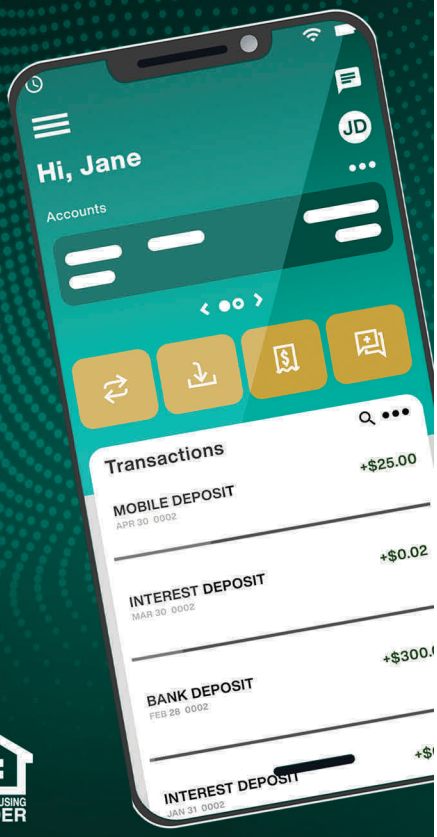


TOMPKINS
Bank of Castile
BankofCastile.com
MEMBER FDIC
EQUAL HOUSING LENDER

# THE LOCKSTONE

Weddings + Events
160 N. Main St. Albion, NY 14411
www.thelockstone.com

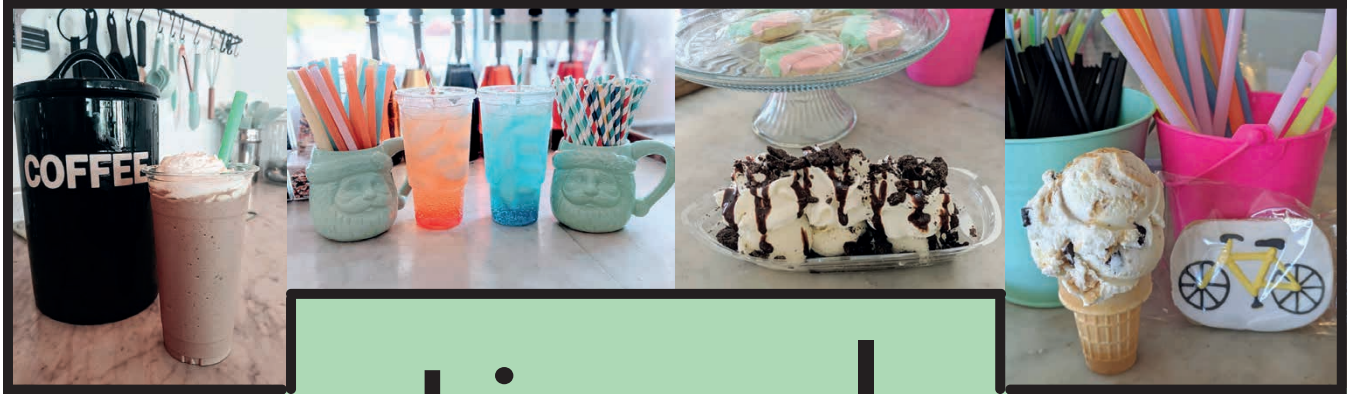


# tinsel

smoothies + shakes + sundaes

160 N. Main St. Albion, NY 14411

Follow us on Facebook and Instagram

## BARBER SHOP

**Zach's Barber Shop**
18 N. Main St., Albion 14411

## BEAUTY SALON

**Celebrity Day Spa**
426 Main St., Medina 14103. . . . . 585-798-5307
Fax . . . . . 585-798-5022
Web . . . . . www.celebritydayspa.com

**Lynn's Salon**
327 W. Park St., Albion 14411 . . . . . 585-589-6799

**Salon De Coiffeur**
11195 Maple Ridge Rd., Medina 14103
Phone . . . . . 585-798-2220
Email. . . . . ssalondecoiffeur@gmail.com

**Studio 11**
11 E. Bank St., Albion 14411 . . . . . 585-589-5895

Zachs Barber Shop
18 N. Main St.
Albion, NY
OPEN Tue & Thu 9a-6p
Wed & Fri 9a-5p • Sat 8a-2p
Two barbers. Walk-ins only.

Studio 11
585-589-5895
Family Salon
Specializing in Cuts, Colors, Highlights, Perms, Straightening, and Facial Waxing
Margie Steffen
Owner/Operator

Lynn's Salon
327 West Park St, Albion
I have a full range of services available for that new look!
My hours are very flexible & I can be reached for appointments at 589-6799.
Thank you for your continued business!
Lynn Burgess

Celebrity Day Spa
GIFT CERTIFICATES AVAILABLE ONLINE!
We offer a full range of treatments.
Something for everyone!
Eyelash extensions
Massage therapy • Facials & skincare
TANNING & SPRAY TANNING
Pedicures in our whirlpool throne
We now have FOUR thrones available for parties & groups!
• Sugaring
• Natural Nail Care
• Makeup and Makeovers
• Aromatherapy
• Hair Services
• Hair-Care Products
• Paraffin Treatments
• Aqua Massage Bed
Get a massage without undressing and you won't get wet!
426 Main Street, Medina, NY 14103
ph. 585-798-5307 • fx. 585-798-5022
LIKE US ON facebook
www.celebritydayspa.com

Service is our success.
Hours: Mon. 9-5, Tue. 9-4, Wed., Thu. 9-8; Fri. 9-5; Sat. 8-3
Salon de coiffeur
• The Latest in Fashion Colors
• Keratin Smoothing
• Top of the line Mondo Verde Haircare Products
• Facial Waxing
• Pulp Riot Hair Care Products
• Men's Grooming Products
• Hempz Body Lotion
$12.00 veterans haircuts
Find us on Facebook. "Salon De Coiffeur"
HEMPZ THE SECRET IS IN THE SEED
798-2220
11195 Maple Ridge Rd., Medina • Terah Jackson, owner

DON'T BREAK THE BANK WITH YOUR NEXT PRINTING JOB!
LETTERHEAD
ENVELOPES
BUSINESS FORMS
BROCHURES
POST CARDS
INVITATIONS
FLYERS & POSTERS
BUSINESS CARDS
MENUS
LAKE COUNTRY Pennysaver
170 North Main Street, Albion
585-589-5641 fax 585-589-1239
We're more than just the Pennysaver!
ads@lakecountrypennysaver.com

## BOATS

**Oak Orchard Canoe & Kayak Experts, Inc.**
2133 Eagle Harbor Waterport Rd., Waterport 14571
Phone . . . . . 585-682-4849
Web . . . . . www.oakorchardcanoe.com

## BOWLING

**Medina Lanes**
11249 Maple Ridge Rd., Medina 14103
Phone . . . . . 585-318-4474
Email. . . . . medinalanes@gmail.com

## CAMPGROUND

**Medina Wildwood Lake KOA**
2711 County Line Rd., Medina 14103. . . . . 585-735-3310
Phone . . . . . 1-800-562-3312
Email. . . . . rkaiser@wildwoodlakecamp.com
Web . . . . . www.medinakoa.com

## CANDY

**Della's Chocolates**
512 Main St., Medina 14103. . . . . 585-798-5815

## CARPET/FLOORING

**Brockport Custom Carpet**
4590 Lake Rd. South, Brockport 14420
Phone . . . . . 585-637-7551
Email. . . . . brockportcc@live.com
Web . . . . . www.brockportcustomcarpet.com


Full-Color Business Cards
available at the
LAKE COUNTRY Pennysaver
ads@lakecountrymedia.com
170 N. Main St., Albion, NY 14411
Phone: 585.589.5641 • Fax: 585.589.1239

BROCKPORT CUSTOM CARPET
Carpet, Vinyl, Hardwood, LVT & LVP, Tile
4590 Lake Rd. South
Brockport, NY
585-637-7551
HOURS:
Mon., Tue., Wed., Fri. 9a - 5p
Thu. 9a - 8p • Sat. 10a - 4p
Shaw FLOORS
Sales & Installation
Commercial & Residential
Four Generations
www.brockportcustomcarpet.com

oakorchardcanoe.com
Rochester, NY • Waterport, NY
Try Before You Buy On-Site
Canoes
Kayaks
Paddleboards
SIT ON TOP and SIT IN KAYAKS
PFD's
RACKS
CANOES
RENTALS
Ph: 585-682-4849 • open year 'round

Medina Lanes
We are YOUR family fun center!
11249 Maple Ridge Rd. • Medina
585-318-4474
FRIDAY FISH FRIES FROM 4 P.M.
Moonlight Bowling
SATURDAY NIGHTS 10 P.M.
BIRTHDAY PARTIES

Della's Chocolates
512 Main Street, Medina, NY 14103
(585)798.5815
DellasChocolates.com
HOURS: Mon. - Fri. 10 a.m. - 5 p.m.
Sat. 10 a.m. - 4 p.m.
Susan Fuller, *owner*

Welcome to KOA®
Medina/ Wildwood Lake
2711 County Line Road,
Medina, New York 14103
(585) 735-3310 • (800) 562-3312
www.medinakoa.com
Remember. It's not camping. It's kamping.™

**J & D Floorcovering & Millworks**

Rt. 31 at Peet St. • P.O. Box 88 • MIDDLEPORT, NY 14105
Phone 716-735-7900 • Fax 716-735-9272
Hours: Mon.-Fri. 9-5; Sat. 9-1

★ Carpet ★ Engineered & Hardwood
★ Flooring Specialist ★ Vinyl & LVT
★ Custom Installation ★ Stair Manufacturer

*Let us help you with your flooring & stair needs.*

## CARPET/FLOORING CON'T

**J&D Floorcovering & Millworks**
4088 Peet St., Middleport 14105 . . . . . 716-735-7900
Fax . . . . . 716-735-9272

**KD Flooring & Supply**
419 W. State St., Albion 14411 . . . . . 585-283-4529
Web . . . . . www.facebook.com/KDsOrleansFlooring/

**M&M Flooring**
412 Main St., Medina 14103. . . . . 585-331-7315

## SUPPORT YOUR LOCAL RETAILERS

## CATERING

**Chap's Elba Diner**
(see our ad on page 57)
5 S. Main St., Elba 14058 . . . . . 585-757-5001

**Zambistro**
(see our ad on page 58)
408 Main St., Medina 14103. . . . . 585-798-2433
Web . . . . . www.zambistro.com

HAGAMAN • BSL • LAUZON • SHAW • MOHAWK • STAINMASTER • BEAULIEU

**KD FLOORING & SUPPLY**

419 W. State St., Albion
(The Old Halstead Building)
Mon.-Fri. 9a - 6p • Sat. from 10a - 3p
585-283-4529
Over 40 years of experience locally.

Commercial & Residential
CARPET VINYL HARDWOOD
LUXURY VINYL PLANK VINYL TILE

Materials delivered in 3 days!
Senior and veteran discounts!

*Still & always, we will beat any competitor's pricing!*
**Apples for apples, guaranteed!**
Just bring in a written estimate & we will beat it!
*We offer a Lifetime Labor Guarantee on all flooring!*

SHAW • MOHAWK • STAINMASTER • BEAULIEU • KRANS • MANNINGTON • INTERCERAMIC • FORMICA • TERAGREN •
• KRANS • MANNINGTON • INTERCERAMIC • FORMICA • TERAGREN • HAGAMAN • BSL • LAUZON • SHAW • MOHAWK •

HAGAMAN • BSL • LAUZON • SHAW • MOHAWK • STAINMASTER • BEAULIEU

**M&M Flooring**

412 Main St., Medina • 585-318-4300
Mon. - Fri. 9a - 5p; Sat. 10a - 1p

- Natural Stone
- Countertops
- Vanities
- Fireplaces
- Luxury Vinyl Plank
- Hardwood
- Carpet
- Vinyl Tile
- Custom Showers

**FLOORING/ GRANITE**

Orleans County Chamber of Commerce

- Online Business Directory/Events Page
- Referrals
- Annual Awards Dinner
- Annual Legislative Luncheon
- Annual Home Garden & Outdoor Show
- Free Business Workshops
- Health Insurance
- Certificate of Origin Service Available

Together We Achieve More!

**www.orleanschamber.com**

P.O. Box 501
Medina, NY 14103
585-301-8464

## CHAMBER OF COMMERCE

**Orleans County Chamber of Commerce**
PO Box 501, Medina 14103 . . . . . 585-301-8464
Web . . . . . www.orleanschamber.com

## CHURCH

**Albion First United Methodist Church**
26 S. Main St., Albion 14411 . . . . . 585-589-6430

**Holley Assembly of God**
54 N. Main St., Rte. 237, Holley 14470 . . . . . 585-638-6602
Email. . . . . PLeenhouts@rochester.rr.com
Web . . . . . .www.holleyassembly.org

**UMC of the Abundant Harvest**
12373 Maple Ridge Rd., Medina 14103
Phone . . . . . 585-798-1270

**RUBBER STAMPS**
Lake Country Pennysaver
170 N. Main St., Albion • 585.589.5641 • orders@lakecountrymedia.com

Albion First United Methodist Church
Disciples United Methodist Church

4410 Holley Byron Road, Holley NY 14470
**585.589.6430 585.638.6383**

Pastor Linda Glantz

**Worship Time: 10:00 a.m.**

See us on the web @ www.disciplesfirst.com

Visit us on Facebook:
Albion First UMC
Disciples United Methodist Church

holley assembly

54 N. Main St. (Rte. 237) • Holley, NY 14470
**585.638.6602 • holleyassembly.org**

*Paul R. Leenhouts, Lead Pastor*

**Sunday Worship at 10:30 a.m.**
**Wednesday Adult Bible Study at 7 p.m.**

Knowlesville Fellowship Hall
3619 Knowlesville Rd.
Knowlesville, NY 14479

*Call 798-3173 for a baked pie or more info.*

*Accepting all credit cards.*

www.abundantharvestny.org

THE VINTAGE CIGAR

The Vintage Cigar is a premium tobacco retailer and lounge located in the historic district of the Village of Medina. We offer a welcoming atmosphere for tobacco aficionados & novices alike. Browse through a wide selection of cigars, pipe tobacco & related accessories that suit all budgets.

Our storefront will include a large walk in humidor & cigar lounge open to everyone!

513 Main St, Medina, NY 14103 • (585) 318-4162 • See us on Facebook for store hours

CLASSIC COLLISION & CUSTOMS
"Orleans County's Original Custom Shop"

We save deductibles.
We work directly with insurance companies.
No Insurance?...No Problem!

Award-Winning Paint Jobs

Specializing in deer hits!

11315 Ridge Road, Medina • 798-9275

## CIGAR SHOP

**The Vintage Cigar**
513 Main St., Medina, NY 14103 . . . . . 585-318-4162
Email. . . . . applejunction513@aol.com

## COLLEGE

**Genesee Community College**
456 W. Ave. (Rt. 31), Albion 14411
Phone . . . . . 585-589-4936
11470 Maple Ridge Rd. (31A), Medina 14103
Phone . . . . . 585-798-1688
Web . . . . . www.genesee.edu

## COLLISION SHOP

**Automotive Solutions**
(see our ad on page 7)
11197 Ridge Rd., Medina 14103. . . . . 585-798-6013

**Classic Collision and Customs**
11315 Ridge Rd., Medina 14103. . . . . 585-798-9275

**DK Auto Body Repair** (see our ad on page 18)
338 Childs St., Albion 14411 . . . . . 585-589-7083
Fax . . . . . 585-589-0596

CHOOSE GCC
Your Time is Now!

FACT: GCC graduates earn $376,800 more in their lifetime than high school graduates

**Law and Criminal Justice:**
- Criminal Justice, AS, AAS, Certificate
- Paralegal Studies, AAS

**Human Services:**
- Human Services, AS, AAS
- Alcohol & Substance Abuse Studies, AS

**Business and Commerce:**
- Business Administration, AS, AAS
- Economic Crime Investigation, AS
- Marketing & Social Media, AAS
- Supply Chain Management, AAS

SUNY GCC

Albion Campus Center • 456 West Ave. • 589-4936
Medina Campus Center • 11470 Maple Ridge Rd. • 798-1688
Full Semester & Late-Start Courses Available • www.genesee.edu

GENESEE COMMUNITY COLLEGE IS AN EQUAL OPPORTUNITY/AFFIRMATIVE ACTION INSTITUTION

## COLLISION SHOP CON'T

**Frank's Auto** (see our ad on page 7)
14040 W. Ave. , Albion 14411 . . . . . 585-589-1929
Phone . . . . . 585-589-9272

**Klino's Collision**
10406 Ridge Rd., Medina 14103. . . . . 585-735-7514
Cell . . . . . 716-440-8976

**Waters Auto Body**
411 West Ave., Albion 14411 . . . . . 585-589-7100
Fax . . . . . 585-589-7135

## CONCRETE

**Orleans Ready Mix**
12334 Ridge Rd., Medina 14103. . . . . 585-798-1800

## CONSTRUCTION

**Country Contracting**
1644 Woodworth Rd., Lyndonville, NY 14098
Phone . . . . . 585-765-2709
Email. . . . . .CCInc1644@gmail.com
Web . . . . . www.countrycontracting.com

KLINO's COLLISION

Larry D. Klino - Owner/Operator • shop reg. #7045671
10406 Ridge Rd., Medina, NY 14103 • hours: M-F 8am-5pm or by appt.
phone: 585.735.7514 • cell: 716.440.8976

Complete Collision and Glass Work
Used-Car Sales

- *We work with and save deductibles on most claims*
- *30 years' complete collision and frame repair experience*
- *Licensed NY State estimator #IA855955*

WATERS
Auto Body & Paint, LLC
Licensed New York State Insurance Estimator
COMPLETE COLLISION REPAIR
*We Meet By Accident!*

COMPLETE COLLISION SERVICE
Domestic & Foreign • Frame Straightening
Glass Replacement • Computerized Insurance Estimates
Painting • Free Loaners / Rentals On Site • Certain Restrictions Apply

TOWING 24 HOURS A DAY ---- 589-7100

411 West Ave., Albion • David S. Waters - Owner •

Complete
Auto Body & Mechanical Repair

We service foreign & domestic cars & light trucks.

auto body

complete collision repair • glass replacement • unibody repair
flatbed towing available • insurance quotes upon request
all insurance claims handled

mechanical

EVAP diagnostics • computer diagnostics • tires • brakes
shocks • struts • starters • tune-ups • water pumps
engine replacements • air conditioning • radiators
transmissions • oil changes • mufflers

DK Auto
- LLC -
338 Childs St., Albion, NY • 589-7083
Dave Mogle, owner

Orleans Ready Mix
(585) 798-1800

READY MIX CONCRETE

- 50' concrete conveyor
- Front & rear mixers
- NYS DOT approved materials

QUALITY SERVICES & MATERIALS
AT COMPETITIVE PRICING

**Country Contracting**

QUALITY HOME CONSTRUCTION
COMMERCIAL BUILDINGS & RENOVATIONS

Custom Homes | Pole Buildings | Garages
Vinyl Siding | Replacement Windows

***Country Contracting** has an established reputation for building quality homes, garages, and post framed buildings in the area. They will work with you to meet your interests, whether a small ranch home or an architectural specialty. Call us and let's get started on your project today!*

JON B. NEAL
**585-765-2709**
www.countrycontracting.com

## CONSTRUCTION

**RA Haitz**
128 Cedar St., Batavia 14020 . . . . . 585-343-2400
Phone . . . . . 585-356-4300
Email. . . . . sales@rahaitzcoinc.com
Web . . . . . www.rahaitz.com

**Timothy Newton Home Improvements & Construction**
(see our ad on page 20)
Phone . . . . . 585-682-7724
Cell . . . . . 585-317-3798

**Truesdell, Richard**
(see our ad on page 20)
Phone . . . . . 585-682-4202
Cell . . . . . 716-870-2238
Fax . . . . . 585-682-4819
Email. . . . . rockman51rt@gmail.com

## CONVENIENCE STORE

**Murray Superette**
(see our ad on page 20)
16573 Ridge Rd., Holley 14470. . . . . 585-638-5736
Web . . . . . www.facebook.com/Murray-Superette-155918344755476

# TIMOTHY NEWTON
ENTERPRISES

**RESIDENTIAL & COMMERCIAL**

*Fully Insured. Satisfaction Guaranteed!*

**PROPERTY MAINTENANCE SERVICES**

- Snow Removal
- Salting
- Mowing
- Trimming
- Mulching

**HOME IMPROVEMENTS & CONSTRUCTION**

*Specializing in all phases of construction*

- Pole Barns
- Additions
- Garages
- Siding
- Windows
- Doors
- Roofing
- Customized decks w/ PVC railings & vinyl decking

STEEL ROOFING SPECIALIST

GUARDIAN by General Power Systems Inc. **Generators**

Your authorized dealer for: THE BOSS SNOWPLOW

*Call Tim* • **585-682-7724**

# RICHARD TRUESDELL

- Lakeshore Rock Breakwalls, Ramps & DEC Permits Steel Pin Installation
- Septic Systems - New & Repair (No septic pumping)
- Pond Excavation / Cleaning

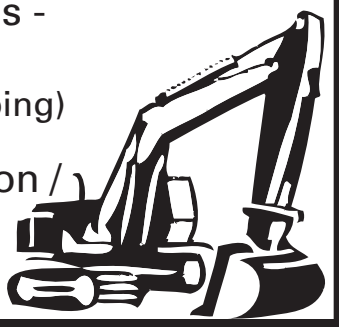

*"Rockman"*

**OFFICE: 585-682-4202**
**CELL: 716-870-2238**
**EMAIL: rockman51rt @gmail.com**
**FAX: 585-682-4819**

# Murray Superette SPECIALS

Find us on Facebook

**See us on Facbook for our Weekly & Monthly Specials!**

**MURRAY SUPERETTE**
**16573 RIDGE RD., HOLLEY, NY**
**585-638-5736**

# *Be in the know!*

Read your local Pennysaver online a full day before the print edition comes out. Sign up for our weekly email!

*Sign-up is quick, easy and secure.*

www.LakeCountryPennysaver.com

LAKE COUNTRY Pennysaver

ads@lakecountrymedia.com • 585-589-5641

## CRYSTAL, GEMSTONES & MINERAL SALES

**Mystic Dragon's Lair**
339 N Main St., Medina
Phone . . . . . 585-318-4565
Email. . . . . mysticdragonslair@gmail.com
Web . . . . . www.mysticdragonslair.com
Web . . . . . Facebook: Mystic Dragon's Lair

## DANCE STUDIO

**Gotta Dance by Miss Amy**
28b. W. Bank St., Albion 14411 . . . . . 585-354-2320
Web . . . . . www.missamynews.com

## DAY SPAS

**Celebrity Day Spa**
(see our ad on page 13)
426 Main St., Medina 14103. . . . . 585-798-5307
Fax . . . . . 585-798-5022
Web . . . . . www.celebritydayspa.com

The CABARET at STUDIO B
Gotta Dance Studio
For The Love of Dance Academy & Performing Arts
ANNIVERSARY OVER 20 YEARS ANNIVERSARY
28 B. West Bank Street
Albion, NY 14411
(585) 354-2320
Www.MissAmyNews.com

Daniel W. Schiavone, D.D.S.
General Dentistry for the Entire Family
69 Public Square
Holley, NY 14470
Call or text
(585) 638-7645
Clear Braces
$3,900
Most dental insurances accepted. Dr. Schiavone is a participating provider with Delta Dental & Cigna. All major credit cards are accepted. Payment plans available through CareCredit.

Mystic Dragon's Lair
Crystal, Gemstone, & Mineral Sales

339 N. Main St., Medina • 585.318.4565
Email: Mysticdragonslair@gmail.com
Facebook: Mystic Dragon's Lair
Web: www.mysticdragonslair.com

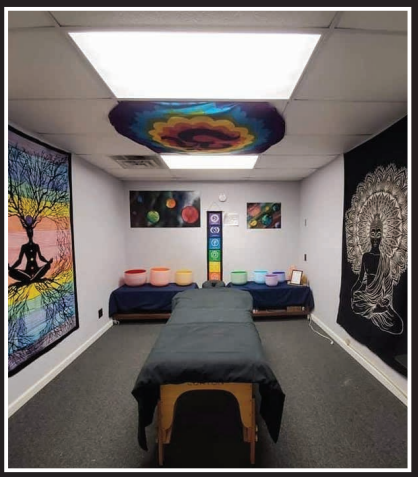

## DENTIST

**Igoe, Peter C, DDS**
11065 W. Center St., Medina 14103 . . . . . 585-798-4040
Fax . . . . . 585-798-5727

**Schiavone, Daniel W., DDS**
(see our ad on page 21)
69 Public Square, Holley 14470
Phone . . . . . 585-638-7645

**Silsby Family Dental PLLC**
313 S. Main St., Albion 14411 . . . . . 585-589-4325
Web . . . . . .www.silsbyfamilydental.com

## DUMPSTER

**ARG Disposal**
366 Washington St., Albion 14411 . . . . . 585-205-1847
Web . . . . . .www.argdisposal.com

orleansHUB.com
*Connecting you with community news*

***When You Need A Dumpster…***

***HOME***
- Home Improvement Projects
- Trash Disposal
- Storm Damage Cleanup

***COMMERCIAL***
- Construction Sites
- Trash Removal
- Demolition Cleanup

***Call ARG Disposal***
***585-205-1847***

**Locally owned and operated in Orleans County**

**Dispose of your dump trailer load of debris locally at a reasonable rate!**

ARG
TRANSFER & RECYCLING
366 Washington St., Albion, NY 14411 • 585-205-1847
HOURS: Mon. - Fri. 8 a.m. - 3:45 p.m. and Sat. 8 a.m. - 12 p.m.

**Igoe @ Canalside LLC Wellness Center**

PETER C. IGOE DDS
Complete Health Dentistry

**11065 W. Center St.**
**Medina, NY 14103**
bus: 585-798-4040 • fax: 585-798-5727
**www.drigoe.com**

***We now feature dental procedures without anesthetics!***

SOLEA
WNY's only laser system that replaces the drill.

**Same-day dentistry!**
We offer E4D CAD/CAM technology that provides custom crowns, veneers & fillings engineered on site.

cosmetic dentistry • orthodontics • TMJ • Invisalign
invisible restorations • teeth whitening • implants
crowns and bridges • periodontal disease

igoe 2 yoga

**POWER • HOT • SPIN YOGA**

# SILSBY
## FAMILY DENTAL PLLC

We provide a wide range of dental services for the whole family, now including:

**Implants • Invisalign®**

***Same-Day CEREC crowns now available!***

**Accepting new patients.**
**Call today!**
**(585) 589-4325**

**313 South Main St.,**
**Albion, NY 14411**

Quality Workmanship that is Affordable
McPherson Electric

Electrical Troubleshooting • New Home & Remodel Wiring
Electrical Service Upgrade • New Service Install
Backup Generator Install • Swimming Pool Wiring
Lighting Install • Emergency Service

*Jacob McPherson* • 716.525.4713
JMcpherson865@gmail.com

Kustom Kreations by K & P
545B Main Street
Medina, NY 14103
www.kustomkreationswny.com
585-798-3047
or
585-880-1000

ALBION, MEDINA, BARKER, ROY-HART, LYNDONVILLE, NEWFANE, HOLLEY & AKRON

School Apparel
Custom Masks • Screen Printing
Pre-Printed Merchandise

Suburban Electric

Electrical Contracting *Since 1969*

Specializing in electrical contracting for commercial & industrial facilities.

AUTHORIZED GENERAC DEALER

225 E. Bank Street, Albion, NY 14411
585-589-WIRE (9473)
www.suburban-electric.com

## ELECTRICIAN

**McPherson Electric**
Phone . . . . . 716-525-4713
Email. . . . . jmcpherson865@gmail.com

**Suburban Electric**
225 E. Bank St., Albion 14411 . . . . . 585-589-WIRE (9473)
Web . . . . . www.suburban-electric.com

**Watts Brothers Electric**
5312 Salt Works Rd., Middleport 14105
Phone . . . . . 585-798-2667
Toll-Free . . . . . 1-800-362-8581

## EMBROIDERY/ SCREEN PRINTING

**Kustom Kreations by K & P**
545B Main St., Medina 14103 . . . . . 585-798-3047
Cell . . . . . 585-880-1000
Web . . . . . www.kustomkreationswny.com

## EMPLOYMENT SERVICE

**ATB Staffing Services**
534 Main St., Medina 14103. . . . . 585-318-4218
Fax . . . . . 585-318-4257
Web . . . . . www.atbstaffingservices.com

ATB Staffing Services
ABSOLUTELY THE BEST

*Connecting Local Jobs with Local People*

Light Industrial, Clerical & Technical
Temp-to-hire, Temporary and Direct Hire

*Servicing Orleans, Niagara and Genesee counties*

534 Main Street
Medina, NY 14103
585-318-4218 (O)
585-318-4257 (F)

www.atbstaffingservices.com

IMAGINE STAFFING
Find us on Facebook
543B Main Street
Medina, NY 14103

Open Interviews :
Monday through Friday, 9 a.m. - 11 a.m. & 1 p.m. - 3:30 p.m.
(585) 228-9913 • (585) 228-5559
Appointments appreciated but not necessary.
EEO Employer ~ Veterans are encouraged to apply!
*Bring 2 forms of ID and a resume with you.* Apply online today at:
**ima.avionte.com/talent/apply/industrial#/step/1**

# Emergency Automatic Standby Generators

# DON'T BE LEFT OUT IN THE COLD!

Power your fun or cover an emergency.

GENERAC®

*America's #1 home standby generator.*

- Completely automatic
- 24-Hour Blackout Protection
- Professional Installation

WATTS Brothers ELECTRIC

*5312 Salt Works Rd. • Middleport, NY 14105*
*1.800.362.8581 • 585.798.2667*


## EMPLOYMENT SERVICE CON'T

**Imagine Staffing**
543B Main St., Medina 14103 . . . . . 585-228-9913
Phone . . . . . 585-228-5559

## ENTERTAINMENT

**Gotta Dance by Miss Amy**
(see our ad on page 21)
28b. W. Bank St., Albion 14411 . . . . . 585-354-2320
Web . . . . . www.missamynews.com

## EXCAVATING

**Art Hill Excavating**
(see our ad on page 26)
4040 Bates Rd., Medina 14103. . . . . 585-798-1439
Email. . . . . info@arthillexc.com
Web . . . . . .www.arthillexcavating.com

**Chappius Excavating**
5 S. Main St., Elba 14058 . . . . . 585-797-7546

## FARM EQUIPMENT

**Bentley Bros.**
(see our ad on page 26)
13936 Rte. 31, Albion 14411. . . . . 585-589-9610
5605 Brockport-Spencerport Rd., Brockport 14420
Phone . . . . . 585-391-3571
Web . . . . . www.bentleybrosinc.com


**Chappius Excavating**

Waterlines
Driveways
Brush Clearing
Septic Systems
Ponds

**Free Estimates**

**585-797-7546**

- **Place your order for classified & display ads**
- **View the digital edition of the Pennysaver**
- **Read today's news, obituaries, and police blotter**
- **Get ad rates and circulation information**

*when you visit...*

**www.lakecountrypennysaver.com**

## FARM EQUIPMENT CON'T

**Niagara Implement**
(see our ad on page 46)
2337 Lockport Olcott Rd., Newfane 14108
Phone . . . . . 716-778-7513
8655 Transit Rd., E. Amherst 14051
Phone . . . . . 716-568-0166

**Town and Country Equipment**
9335 Ridge Rd., Middleport 14105 . . . . . 716-772-2777
Cell . . . . . 716-228-4687
Fax . . . . . 716-772-2722


TOWN & COUNTRY
EQUIPMENT
Farm Implements • Skid Loader Attachments
Landscape Implements • New & Used
If we don't have what you're looking for, let us find it for you!
*Ted & Deb Pisarski*
**9335 Ridge Rd.**
**Middleport, NY 14105**
716-772-2777 • 716-228-4697 cell • 716-772-2722 fax

BENTLEY BROS.
*Over 40 years of Kubota products & over 96 years in business.*
**FARM & GARDEN EQUIPMENT**
**SALES & SERVICE • PARTS**
Kubota BUSH HOG STIHL Ariens Land Pride ECHO
***TWO LOCATIONS!***
13936 Route 31, Albion, New York 14411
585-589-9610
5605 Brockport-Spencerport Rd.
Brockport, NY 14420
585-391-3571
**www.bentleybrosinc.com**

Certified WBE Women's Business Enterprise
Since 1977
ARTHILL EXCAVATING
4040 Bates Rd.
Medina, NY 14103
**798-1439**
www.arthillexcavating.com
info@arthillexc.com
*Residential & Commercial • Insured*
SEPTIC SYSTEMS
• Pumping • Cleaning
• Repairs • Installation
• Blacktop
• Ponds: Digging & Cleaning
• Stone, Mulch & Topsoil
• Site Work
• Water & Sewer
• Trucking Services

FREE ESTIMATES

**HOMEGROWN**
**FRUITS & VEGETABLES**
**ICE CREAM**
585-682-4435
Route 18 • Waterport, NY
Circle R Fruit farms, Inc.
THE FOOD TRUCK IS OPEN!

Kirby's FARM MARKET Est. 1970

**9739 Ridge Rd. West, Brockport**
**585-637-2600**
Mon-Fri. 10-6; Sun 10-5
**www.kirbysfm.com**

*Open May 1 through Dec. 24*

**GROWN ON OUR FARM WITH CARE**

- Fruits and Vegetables
- Annuals and Perennials
- Frozen Sour Cherries
- CSA Community Supported Agriculture
- Pick your own strawberries
- Pick your own apples

* New Antique Room *
* Gift Shop * Baked Goods *
* Jams * Honey *

**HARRIS FARM MARKET AND GREENHOUSES**
8475 Ridge Rd., Gasport • 716-772-5229
Open Seasonally April - October

**PRODUCE STAND**
Homegrown Fruits & Vegetables

**ICE CREAM**

**GREENHOUSE**
Vegetable Plants
Annuals
Perennials
Hanging Baskets

**BAKERY**
Homemade Pies & Cookies

## FARM MARKET

**Circle R Fruit Farm**
Rte. 18, Waterport 14571 . . . . . 585-682-4435

**Harris Farm Market & Greenhouses**
8475 Ridge Rd., Gasport 14067 . . . . . 716-772-5229

**Kirby's Farm Market**
9739 Ridge Rd. West, Brockport 14420. . . . . 585-637-2600
Web . . . . . www.kirbysfm.com

**Roberts Farm Market** (see our ad on page 28)
11170 Maple Ridge Rd., Medina 14103 . . . . . 585-798-4247
Web . . . . . www.robertsfarmmarket.com

**Rush's Vegetable Stand**
(see our ad on page 28)
2120 Eagle Harbor Rd., Waterport 14571
Phone . . . . . 585-682-4470 / 585-682-3378

**Schwab Farm Market & Bakery**
Rt. 31 (btwn Middleport & Gasport) Gasport 14067
Phone . . . . . 716-735-7570

**SCHWAB**
**Farm Market & Bakery**
Open 7 Days a Week

**Fresh Deli Meats & Cheeses**
CHECK OUT OUR LOW DELI PRICES

- Fresh Baked Goods Daily - pies, bread, rolls, cookies, cinnamon rolls & muffins
- Bakery & Deli Trays on order
- Gift Certificates available
- All In-Season Homegrown Fruits & Vegetables
- Gift Items ✻ Fruit Baskets
- Jams & Jellies ✻ Honey ✻ Maple Syrup
- Seeds, Garden Supplies And Much More

We Ship Apples!

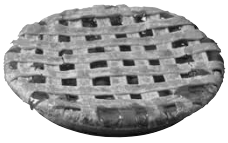

Route 31, between Middleport and Gasport, NY
**(716) 735-7570**

## FARM MARKET CON'T

**Watt Farms**
3121 Oak Orchard Rd., Albion 14411 . . . . . 585-589-8000
Email. . . . . chris@wattfarms.com
Web . . . . . www.wattfarms.com

## FEED DEALER

**W.H. Rhinehart**
(see our ad on page 46)
4133 Carmen Rd., Middleport 14105 . . . . . 716-735-7766

## FIREPLACE

**Smart, David**
(see our ad on page 66)
4234 Batavia/Elba Townline Rd., Oakfield 14125
Phone . . . . . 585-356-5567
Email. . . . . dhw202@yahoo.com
Web . . . . . www.fireplaceandchimneyservice.com

Roberts Farm Market
11170 Maple Ridge Rd.
Medina, NY 14103
585-798-4247
WE SHIP APPLES!
www.robertsfarmmarket.com
➥ GARDEN SUPPLIES
➥ PERENNIALS/ANNUALS
➥ HOMEGROWN PRODUCE
➥ U-PICK APPLES
➥ APPLES & HOMEPRESSED APPLE CIDER
➥ U-CUT CHRISTMAS TREES
➥ MAPLE SYRUP & HONEY

Rush's Vegetable Stand
Homegrown Fruits & Vegetables
2120 Eagle Harbor-Waterport Rd., Waterport
682-4470/682-3378
Gregg & Elizabeth Rush

Check out our PROMOTIONAL PRODUCTS on our website
LakeCountryPennysaver.com
WE HAVE OVER 500,000 PRODUCTS. EVERYTHING YOU COULD THINK OF & MORE!
LAKE COUNTRY Pennysaver

CREEKSIDE Floral & Gift Shop
*WEDDINGS *SYMPATHY
*HOLIDAYS *SPECIAL EVENTS
*EVERYDAY *HOME DECOR
MARY LEWIS
509 Main Street
MEDINA, NY 14103
585-798-1200
WWW.CREEKSIDEFLORAL.COM

homemade fudge & jam • gift shop
U-Pick Summer Fruits
AVAILABLE JULY - OCTOBER
Raspberries Mid-June -- Mid-Sept.
Sweet Cherries July -- Early Aug.
Peaches Late July -- Late Sept.
Fall Apples U-Pick Weekends Only
3121 Oak Orchard Rd. (Rt 98)
Albion, NY 14411
585.589.8000
www.wattfarms.com
Get fresh with us!
COUNTRY MARKET

BLOOM'S FLOWER SHOP
Live life in full bloom
DEVOTED TO QUALITY & SERVICE SINCE 1935
**Flowers • Gifts • Balloons**
139 S. Main St., Albion, NY 14411
Proprietor: Kristen Ostrander
www.bloomsflowershop.net
**585-589-5119**

## FLORIST

**Blooms Flower Shop**
139 S. Main St., Albion 14411 . . . . . 585-589-5119
Web . . . . . www.bloomsflowershop.net

**Creekside Floral and Design**
509 Main St., Medina 14103. . . . . 585-798-1200
Cell . . . . . 716-560-3088
Email. . . . . creeksidefloral@hotmail.com
Web . . . . . www.creeksidefloral.com

## FUNERAL HOME

**Bogan & Tuttle Funeral Home LLC**
226 Pearl St., Medina 14103. . . . . 585-798-0896
Fax . . . . . 585-798-5011
112 N. Main St., Lyndonville 14098. . . . . 585-765-2230
Web . . . . . www.bogantuttlefunerals.com

**Mitchell Family Funeral Homes** (see our ad on page 30)
21 West Ave., Albion 14411 . . . . . 585-589-4471
16650 W. Albion Rd. (Rt. 31), Holley 14470
Phone . . . . . 585-638-6397
38 State St. , Middleport 14105 . . . . . 716-735-9244
4521 Main St., Gasport 14067 . . . . . 716-772-2410
6139 East Ave., Newfane 14108 . . . . . 716-778-8546
Web . . . . . www.mitchellfamilyfuneralhomes.com

EST. 1869
Bogan & TUTTLE
FUNERAL HOME
*Family Owned & Operated*
**226 Pearl Street**
**Medina, NY 14103**
Phone: 585 798-0896
**112 N. Main Street,**
**Lyndonville, NY 14098**
Phone: 585 765-2230

**James Tuttle & Kevin Bogan**
Providing families with the most professional, compassionate and dignified services.
**www.bogantuttlefunerals.com**

## FURNITURE

**Dunn's Home Furnishings**
115 Main St., Brockport 14420 . . . . . 585-637-3710
Web . . . . . www.dunnsfurniture.com

**Main Street Appliance & Home Furnishings**
430 Main St., Medina 14103. . . . . 585-798-0494

**Max Pies**
400 S. Jackson St., Batavia 14020 . . . . . 585-343-6280
Web . . . . . www.maxpiesfurniture.com

MITCHELL FAMILY
FUNERAL HOMES

*Three Generations of Service*

**16650 State Rt 31**
**Holley, NY**
585-638-6397

CHRISTOPHER MITCHELL
FUNERAL HOMES INC.

**21 West Avenue**
**Albion, NY**
585-589-4471

***Over 63 years as a family owned and operated business.***

BATES, WALLACE & HEATH
FUNERAL HOME
**38 State St.**
**Middleport, NY**
716-735-9244

SHERRIE BREAM
FUNERAL HOME
**4521 Main St.**
**Gasport, NY**
716-772-2410

KENNETH H. SHERRIE
FUNERAL HOME
**6139 East Ave.**
**Newfane, NY**
716-778-8546

Let us help you with your prearranged funeral needs.
**Visit us at MitchellFamilyFuneralHomes.com**

**OHIO CRAFT**
*Solid Oak & Cherry*
**FURNITURE**

*Quality handcrafted indoor & outdoor furniture.*

**2886 Murdock Rd.**
**Medina, NY 14103**
**585-798-4563**
**Mon-Sat. 9-6**

*The Dan Yoder Family*

*Poly lumber furniture indeed withstands the elements, plus*

**Features a 20-Year Warranty**

*Take life outdoors.*

## FURNITURE CON'T

**Ohio Craft Furniture**
2886 Murdock Rd., Medina 14103 . . . . . 585-798-4563

## GARAGE DOORS

**Overhead Door Co. of Batavia**
(see our ad on page 32)
2975 W. Main Rd., Batavia 14020. . . . . 585-762-9100
Web . . . . . www.overheaddoor.com

**Sunrise Door and Woodworks Inc.**
(see our ad on page 32)
3122 Hartland Rd., Gasport 14067 . . . . . 716-772-2123
Email. . . . . sunrise@sunrisedoor.com
Web . . . . . .www.sunrisedoor.com

## GARDENING

**Orleans County Cornell Cooperative Extension**
(see our ad on page 6)
12690 Rt. 31, Albion 14411 . . . . . 585-798-4265
Web . . . . . .www.cce.cornell.edu/orleans

**MAX PIES FURNITURE**
**COMPANY INC.**

*"Since 1905"*

"One of Batavia's leading furniture stores with one of the largest selections in WNY"

**FURNITURE • CARPETING • BEDDING**

- BASSETT • LANCER • CRAFTMASTER • SHAW
- KLAUSSNER • JACKSON • CATNAPPER • BEST CHAIR
- ASHLEY • ENGLAND • FLEXSTEEL • RESTONIC
- SPRING AIR • MOHAWK • LIBERTY • VAUGHAN-BASSETT
- RIVERSIDE • CORSICANA • HOMESTRETCH

& MANY OTHER WELL-KNOWN MANUFACTURERS

**NO INTEREST***
**FOR UP TO 48 MONTHS**
***for qualified buyers**

*OPEN EVENINGS • SHOP & COMPARE*

**FREE DELIVERY**
Minimum purchase req.

**585-343-6280 • 400 S. Jackson, Batavia, NY**
*Monday - Friday 9-5; Saturday - 10-4*
*www.maxpiesfurniture.com*

The Genuine. The Original.

OVERHEAD DOOR®

**OVERHEAD DOOR CO. OF BATAVIA**

A Division of Woodruff Door Co., Inc.

- Garage doors & openers • Residential and Commercial
- Free estimates
- Springs, Cables & Sections replaced

Serving the Batavia area since 1961

(585) 762-9100 GENIE

2975 W. Main Road • Batavia (East Pembroke), NY

## GAS STATION

**Gardner's Citgo**
11337 Maple Ridge Rd., Medina 14102
Phone . . . . . 585-798-4023

## GIFT SHOP

**The Abundant Harvest Pie & Gift Shop**
(see our ad on page 16)
3619 Knowlesville Rd., Knowlesville 14479
Phone . . . . . 585.798.3173

**GARDNER'S CITGO**

11337 Maple Ridge Rd.
Medina, NY 14103 • 585-798-4023

**AUTO DETAIL • 585-798-1897**
**Yes By ARC Crew**
*Thank you for your **support.***

** Gas - LP - Kero - Diesel **

graphic design

LOGOS • BRAND DEVELOPMENT
ADVERTISING • MARKETING • COPY WRITING
BROCHURES • FLYERS • PROMOTIONAL PRODUCTS
LETTERHEAD • ENVELOPES • BUSINESS CARDS • FORMS

Lake Country Pennysaver
585.589.5641 • ads@lakecountrymedia.com

*Up or Down, It's Quality All Around*

**SUNRISE DOOR & WOODWORKS INCORPORATED**

Residential - Commercial
Parts & Accessories

*Always Competitively Priced*

**GARAGE DOORS & ELECTRIC OPENERS**

**Sales - Service - Installations**

*Call for a free estimate on a new door!*

**716-772-2123**
**www.sunrisedoor.com**

BBB ACCREDITED BUSINESS

*Serving Niagara & Orleans counties since 1998!*

**R&M SEAMLESS GUTTERS**

We Use the Heaviest Gauge Available
**LEAF RELIEF** for New or Existing Gutters
Over 20 Colors
Year-Round Installation
References Available
Free Estimates
Quality Workmanship
Satisfaction Guaranteed

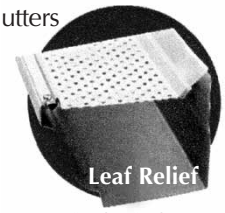


www.leaf-relief.com
***25 Years' Experience in Gutter Installation***

585-735-6610

**J.C. MILLER CO.**
**GENERAL STORE • 585-765-3266**
*The Unique Shopping Place*
Stainless-steel cookware • Gift items • Children's toys
Housewares • Sewing supplies • Christian books • Quilt Fabric
*A little bit of everything!*
Monday - Saturday • 9 a.m. - 5 p.m.
**10707 Millers Road • Lyndonville, NY**
Ridge Road (104) west to Marshall Road, north to Millers Road & turn left.

## GIFT SHOP CON'T

**J.C. Miller Co.**
10707 Millers Rd., Lyndonville 14098 . . . . . 585-765-3266

**Rosenkrans Pharmacy & Gift Shop**
(see our ad on page 52)
526 Main St., Medina 14103. . . . . 585-798-1650
Fax . . . . . 585-798-9632
Web . . . . . .www.rosenkranspharmacy.com

## GOVERNMENT

**Hawley, Assemblyman Steve**
121 N. Main St., Albion 14411 . . . . . 585-589-5780

**Ortt, Senator Robert G.**
(see our ad on page 34)
175 Walnut St., Suite 6, Lockport 14094
Phone . . . . . 716-434-0680
Fax . . . . . 716-434-3297
Email. . . . . ortt@nysenate.gov

**Village of Albion**
35-37 E. Bank St. , Albion 14411. . . . . 585-589-9176
Web . . . . . www.villageofalbionny.com

NYS Assemblyman
**STEVE HAWLEY**

District Office
121 North Main Street • Albion, NY
585-589-5780
**Orleans County –**
**"My Home away from Home."**

**Village of Albion**
**35-37 East Bank St. • villageofalbionny.com**

For Police, Fire or Ambulance Emergency
Always Dial **911**

| | |
|---|---|
| **Clerk's Office** 589-9176 | **Water Treatment Plant** 682-3962 |
| **Mayor's Office** 589-9176 | **Code Enforcement** 589-7229 |
| **DPW Office** 589-7061 | **Mt. Albion Cemetery** 589-5416 |
| **Police Office** 589-5627 | **Animal Control** 589-5527 |
| **Pollution Control Facility** • 589-9200 | |

NEW YORK STATE SENATE

SENATOR, 62ND DISTRICT

ROBERT G. ORTT
SENATE MINORITY LEADER

315 STATE CAPITOL
ALBANY, NEW YORK 12247
(518) 455-2024
(518) 455-2070

DISTRICT OFFICE
175 WALNUT ST., SUITE #6
LOCKPORT, NEW YORK 14094
(716) 434-0680
E-MAIL: ORTT@NYSENATE.GOV

Welcome to
NATURAL LIFE
PRODUCE & GREENHOUSE
Chemical-Free Vegetable Plants & Herbs
A healthy choice!
Combination Baskets • Fern Baskets
Planters • Perennials • Shrubs
Bedding Plants • Vegetable Plants
585-318-4615 • 11016 Ridge Rd., Medina, NY 14103

Have you visited
Twin Pines Greenhouses
12631 Ridge Rd. West • Albion • Watch for Signs
Open April through October
Annuals and Perennials
Hanging Baskets • Bedding Plants
Vegetable Seeds and Plants
Wholesale • Retail
Greenhouse Supplies, including:
Potting Soil • Hanging Baskets
Pots • Fertilizer • Carrying Trays

NEED A HANDYMAN?
Available and Highly Competent to Tackle:
Spring/Fall Clean Up • Carpentry • Painting • Tree Service
Chimney/Fireplace • Custom Stone Work • Decks
Pressure Washing • General Chores
FULLY INSURED!
"You go have fun and I'll get the work done"
Look no further, I'm your man!
FREE ESTIMATES
Call Ed 716-843-6680

## GREENHOUSE

**Natural Life Produce & Greenhouse**
11016 Ridge Rd., Medina 14103. . . . . 585-318-4615

**Twin Pines Greenhouses**
12631 Ridge Rd. W, Albion 14411

## GROCERY / CONVENIENCE STORE

**Miller's Bulk Food & Bakery**
10858 Ridge Rd., Medina 14103. . . . . 585-798-9700

## GUTTERS

**R&M Seamless Gutters**
(see our ad on page 33)
10707 Millers Rd., Lyndonville 14098 . . . . . 585-735-6610

## HANDYMAN SERVICES

**Lake, Ed**
3289 Westland Dr., Bouckville 13310 . . . . . 315-750-5755
Cell . . . . . 716-843-6680
Email. . . . . .lakefamilyinc-1@hotmail.com
Web . . . . . www.lakefamilyinc.com

## HARDWARE

**Albion Ace Hardware**
146 S. Main St., Albion 14411 . . . . . 585-589-1713

**Evans Ace Hardware**
342 E. Center St., Medina 14103 . . . . . 585-798-4000
Web . . . . . .www.evansace.com

Albion ACE Hardware & Gifts Galore
HOURS: Mon-Fri 7a-8p
Sat 8a-8p • Sun 9a-5p
HARDWARE • PAINT • PLUMBING • PROPANE REFILL
SCREEN REPAIR • LOCK RE-KEY • SPECIAL ORDERING
CARDS • TOYS • UNIQUE GIFTS • HOME DECOR
Benjamin Moore Paints
CRAFTSMAN
146 S. Main St., Albion, NY 14411 • 585-589-1713

Miller's Bulk Food & Bakery

Cheese ★ Meats Spices ★ Flours Nuts ★ Candies ★ Homemade Jams & Jellies

Fresh Baked Goods
Monday - Thursday

Full Line of Fresh Baked Goods
Friday & Saturday

Deli Sandwiches on Homemade Bread

Fresh Meat
Thursday, Friday & Saturday

Locally-Built Sheds

10858 Ridge Rd., Medina, NY
(585) 798-9700
Open Mon. - Sat. 8 a.m. - 5 p.m.

VISA MasterCard

Evans ACE Hardware & Building Supplies, Inc.

*For all your home improvement and garden needs!*

Lumber • Plywood • Drywall • Molding
Pressure Treated • Pine Boards
Bass Pro Shops Branded Products

OPEN 7 DAYS A WEEK!
*Monday-Saturday 7:30 a.m. to 8:00 p.m.*
*Sunday 9:00 a.m. to 5:00 p.m.*
www.evansace.com

342 E. Center St. • Medina, NY • 585-798-4000

PROMOTIONAL PRODUCTS

Thousands of products to choose from, printed with your logo and information!

THANK YOUR CUSTOMERS
ADVERTISE A BUSINESS OR EVENT
GREAT FOR FUNDRAISERS
PROMOTE A POLITICAL CANDIDATE

Make sure your name is at their fingertips with a useful, quality promotional product from...

LAKE COUNTRY Pennysaver

Visit our web site to view products, rates & request quotes!

www.lakecountrypennysaver.com
585.589.5641

# LAKEVIEW STO

- Cabins
- Sheds
- Horse Barns
- Chicken Coops
- Garages
- Rustic Recreational Cabins
- Hunting Blinds
- Man Sheds
- She Sheds

WNY's
*Premier Innovators*
of Custom
Portable
Structures

**Rent to Own!**

## CUSTOM SHEDS OUR SPECIALTY

*Quality by design*

Manufacturers of the

## EMPIRE SERIES

*Many styles in stock. Fast turnaround.*
*Free delivery up to 100 miles.*

ORAGE SHEDS
No Credit Checks!
1054 Foss Rd. (off Rt. 18)
Lyndonville, NY 14098
OPEN Mon. - Fri. 8 a.m. - 5 p.m.
Sat. 8 a.m. - 3 p.m.
Closed Sundays.

## HEALTH AND FITNESS

**Orleans County YMCA**
306 Pearl St., Medina 14103 . . . . . 585-798-2040
Web . . . . . www.glowymca.org

## HEALTH AND HUMAN SERVICES

**Arc of Genesee and Orleans**
122 Caroline St., PO Box 439, Albion 14411
Phone . . . . . 585-589-5516
64 Walnut St., Batavia 14020 . . . . . 585-343-1123
Web . . . . . www.arcgo.org

**Community Action of Orleans & Genesee**
409 E. State St., Albion 14411 . . . . . 585-589-5605
5073 Clinton St. Rd., Batavia 14020 . . . . . 585-343-7798
Email . . . . . info@caoginc.org
Web . . . . . www.caoginc.org

**Elizabeth Wende Breast Care**
170 Sawgrass Dr., Rochester 14620 . . . . . 585-442-2190
Web . . . . . .www.ewbc.com

**Orleans Community Health** (see our ad on page 40)
200 Ohio St., Medina 14103 . . . . . 585-798-2000
Albion Phone . . . . . 585-589-2273
Web . . . . . www.orleanscommunityhealth.org


the YMCA

# DISCOVER THE Y IN YOU

**The Y is more than a place to work out.**
It's where you can find your inner strength and come together as a family and as a community. We have so much to offer, **so try the Y on us!**

Receive **one week guest pass** at the **Orleans County YMCA.** Enjoy updated weight training rooms, fitness classes (live and on-demand), a great community of members, and more.

Visit us at **306 Pearl St.** in **Medina** and bring in this ad to discover all we have to offer.

@ Orleans County YMCA

Some restrictions apply. Ages 18 and up. No cash value.

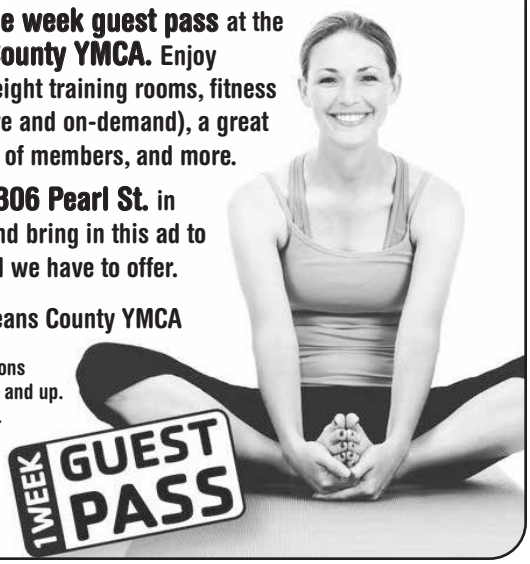


# Community Action of Orleans & Genesee

*www.caoginc.org*

409 East State St., Albion, NY
(585) 589-5605

5073 Clinton Street Rd., Batavia, NY
(585) 343-7798

**Community Action Angels** *holiday baskets, garden project, pet food, golf tournament and many more volunteer opportunities*

**Workplace Development** *obtaining skills through 'on-the-job' job coaching*

**Energy and Home Rehab Services** Weatherization and Home Rehab: *safe, affordable and energy efficient homes*

**Emergency Services** *food, clothing, homelessness prevention*

**ACT—Helping Youth ACT Responsibly** *teen pregnancy prevention education*

**CATS** *point-to-point transportation, including Medicaid, senior trips, dialysis and on-demand*

**CCR&R** *child care provider training & parent referral*

**Head Start** *early childhood cognitive, physical, social & emotional development, & family support for pre-schoolers, infants &toddlers—**now accepting applications!***

**The Main Street Store** *affordable clothing and household items, career development, computer lab, tutoring , gifts and so much more on Main Street in Albion*

**Eastern Orleans Community Center** *senior programs, computer lab, soup kitchen and other services in Holley*

**Employment Support Programs** *Services to help people find and retain jobs*

**Early Head Start Childcare Partnership Program** *provides enhanced quality services to infants and toddlers (and their families) at established community day care sites. Working parents who need day care and supportive services (birth-3) should apply.* **Now accepting applications!**

Helping People. Changing Lives.
community Action
of Orleans & Genesee

**Our Mission:** ***'To Provide Services, With Dignity and Respect that Help People Become Self-Sufficient'***

Shop our Amazon Smile! .5% gets donated to Community Action just for shopping at Amazon through this link. No fees, no extra cost.
https://smile.amazon.com/ch/16-6059252

## HEALTH AND HUMAN SERVICES CON'T

**Orleans Community Health Foundation**
(see our ad on page 41)
100 Ohio St., Medina 14103 . . . . . 585-798-8426
Fax . . . . . 585-798-8437
Email. . . . . foundation@medinamemorial.org
Web . . . . . .www.supportoch.org

**Orleans County Adult Learning Services**
134 S. Main St., Albion 14411 . . . . . 585-590-1292
Email. . . . . OCALS2006@gmail.com
Web . . . . . www.ocals.org

EWBC
Elizabeth Wende Breast Care
Breast Imaging Excellence
ALL LOCATIONS
✓ 3D Mammography
✓ Ultrasound
✓ Same day screening results
Yearly screening mammography starting at age 40 saves lives
ewbc.com
585-442-2190
Batavia Geneseo Brighton
Carthage Greece Victor Webster

Basic Literacy • GED
Family Literacy • ESL
FREE & CONFIDENTIAL tutoring services
for Orleans County Residents.
OCALS
OCALS Learning Services
134 S. Main St., Albion, NY 14411
(585) 590-1292
OCALS2006@gmail.com
www.ocals.org
www.facebook.com/OCALS1

The Arc
GLOW
New York
Making a Difference at Arc GLOW!

*Arc GLOW is a private, nonprofit organization founded by parents and friends of people with developmental and intellectual disabilities. We serve individuals with a variety of disabilities including autism, cerebral palsy, Down syndrome, epilepsy, and neurological conditions. Arc GLOW serves up to 2,000 individuals with of all ages throughout the GLOW Counties. We also benefit the local economy as one of the area's largest employers, with over 1,100 employees.*

- Camp Rainbow
- Community Services
- Culinary Arts
- Day Habilitation
- Meals on Wheels
- Residential Services
- KidStart Children's Services
- Adult Clinical Services
- Self-Advocacy
- Transportation
- Business Services
- Employment Services

Check out all of Arc GLOW's many programs on our new website:
**www.arcglow.org**
Follow Arc GLOW on Facebook!

**122 Caroline Street, Albion, NY 14411**
**(585) 589-5516**

**18 Main Street, Mount Morris, NY 14510**
**(585) 658-2828**

**64 Walnut Street, Batavia, NY 14020**
**(585) 343-1123**

# ORLEANS Community Health

- 24/7 Emergency Room
- Medical Surgical Unit
- Residential Care Unit
- Physical Therapy
- Occupational Therapy
- Nutritional Counseling
- Cancer Services Program
- Community Partners
- Wellness Programs
- Surgical Services
- Transitional Care Unit
- Infusion Therapy
- Respiratory Services
- Health Insurance Assistance
- Imaging Service
  - X-Ray
  - MRI
  - CT Scan
  - 3D Mammography
  - Ultrasonography
  - Echocardiography
- Blood Transfusion
- Therapeutic Phlebotomy
- Cardiac Services
- Albion Walk-in Healthcare:
  - Occupational Health
  - Walk-in Lab
  - Walk-in X-Ray
  - Physical Therapy
  - Occupational Therapy
  - Primary Care
- Lab Services
  - Albion
  - Medina
  - Middleport
- Wound Care Center
- Podiatry

**Walk-In Albion Healthcare Center**
**585-589-2273**

**Lake Plains Dialysis Center of Medina**
**585-798-3757**

**Lake Plains Dialysis Center of Batavia**
**585-344-7098**

**Middleport Lab Draw Station**
**716-735-3408**

**www.orleanscommunityhealth.org**

## ORLEANS COUNTY MENTAL HEALTH

14014 Rte. 31 W, Albion, NY 14411 • (585) 589-7066

### Clinic Services

The clinic offers individual, couples, family and group psychotherapy for children, adolescents and adults. Medication management and psychological consultations are also available.

To begin outpatient services, our clinic offers walk-in hours Monday-Friday for intake assessments.

*We accept most forms of insurance including Medicaid. No one is refused for inability to pay.*

### Care Coordination

Assist individuals with the coordination of medical, psychiatric, social and other resources to promote independent living.

### Emergency Services

Crisis and stabilization response teams to provide in-home mental health intervention.

Care+ Crisis HELPLINE of Genesee & Orleans Counties

**Call: 585-283-5200**
**Text line 741741**


## HEALTH AND HUMAN SERVICES CON'T

**Orleans County Mental Health**
14014 Rte. 31W, Albion 14411 . . . . . 585-589-7066

## HEALTH FOOD STORES

**Wildflower Natural Foods**
(see our ad on page 42)
11398 Maple Ridge Rd., Medina 14103 . . . . . 585-798-0555
Web . . . . . www.wildflowernaturalfoods.com


A-1 SHEET METAL
Heating and Cooling Products

Residential & light commercial duct work for heating contractors & homeowners!

*"Personal & Professional Advice"*
*"Do It Yourself With Our Help"*

50 Franklin Street • Batavia, NY 14020
*Office: 585-345-0280 • Fax: 585-343-2289*
e-mail: A1sheetmetal@turnbullhvacr.com

Leave a LEGACY
WWW.SUPPORTOCH.ORG/GIVING

SUPPORT THE VISION AND FUTURE OF HEALTHCARE WITHIN ORLEANS COUNTY

ORLEANS Community Health Foundation

CONSULT WITH YOUR ATTORNEY OR FINANCIAL ADVISOR TO DISCUSS CONCEPTS & STRATEGIES OF CHARITABLE GIFT PLANNING.

Wildflower
NATURAL FOODS

*We have the largest selection of:*
allergy-free groceries, herbal, nutritional, homeopathic & whole food supplements, essential oils, gluten-free foods & many hard-to-find items.

*We accept BC/BS wellness cards.*

**Hours:**
Tue. 10a - 5p • Wed. 10a - 7p
Thu. 10a - 5p
Sat. (Nov. - May) 10a - 4p
Sat. (June - Oct.) 10a - 2p
Sun., Mon. & Fri. Closed

11398 Maple Ridge Road, Medina, NY 14103
(Corner of Rt. 63 & Rt. 31A) • 585-798-0555
www.wildflowernaturalfoods.com

## HEATING / AIR CONDITIONING

**A-1 Sheet Metal**
(see our ad on page 41)
50 Franklin St., Batavia 14020 . . . . . 585-345-0280
Fax . . . . . 585-343-2289
Email. . . . . a1sheetmetal@turnbullhvacr.com

**Turnbull, Inc.**
Phone . . . . . 585-589-4328
Phone . . . . . 585-343-2289
Fax . . . . . 716-823-2005
Web . . . . . www.turnbullhvacr.com

## HERBALIST

**Herbalty Cottage**
415 Main St., Medina 14103. . . . . 585-798-5800
Web . . . . . www.herbaltycottage.com

**The Hemp House**
(see our ad on page 2)
409 Main St., Medina, NY 14103 . . . . . 585-318-3321
Web . . . . . www.medinahemphouse.com

***Call or Email Now To Schedule Your Appointment for Heating System Tune-up Appointment and Join our Postcard List for Special Discounts!***

Be worry free that when you come home from the game that your home is toasty and warm! Let the professionally trained technicians at Turnbull Heating perform a thorough **16-Point Precision Tune-up** on your home comfort heating system.

DESIGN • SALES
SERVICE • INSTALLATION
*LICENSED & INSURED*

HEATING & AIR CONDITIONING
Turnbull
INCORPORATED

**50 Franklin St., Batavia** — GENESEE COUNTY 343-2005
**59 Genesee St., Avon** — ORLEANS COUNTY 585-589-4328 — LIVINGSTON COUNTY 226-6180
Email: dispatch@turnbullhvacr.com • For Sales Estimates: sales@turnbullhvacr.com

**Herbalty Cottage**
415 Main St., Medina
**798-5800**

*Products and Services*
Bulk Organic Herbs, Teas, Spices, Himalayan Salt Lamps & Products, Gourmet Olive Oils & Balsamic Vinegars. Far Infrared Saunas With Chromotherapy, Himalayan Salt Room, Reflexology, Accupressure & Nutritional Therapy.

Shop Online At **www.HerbaltyCottage.com**
&
**Hours:**
Tue. - Fri. 10 a.m. - 6 p.m. • Sat. 10 a.m. - 4 p.m.
Evening Hours: Tue. & Thu. until 7 p.m. for salt room/sauna - appointments only

**Need something printed?**

- Letterheads
- Brochures
- Flyers
- Business Cards
- Signs
- Envelopes
- Tickets
- Forms
- Newsletters
- Banners
- Coozies
- Pens
- Stamps
- and more!

Lake Country Pennysaver
170 N. Main St., Albion, NY 14411 • Phone: 585.589.5641 • Fax: 585-589-1239
e-mail: ads@lakecountrymedia.com • www.lakecountrypennysaver.com

## ICE CREAM SHOP

**Tinsel** (see our ad on page 12)
160 N. Main St., Albion 14411

## INSURANCE

**A & D Insurance**
458 West Ave., Albion 14411 . . . . . 585-589-9881
Fax . . . . . 585-589-1836

**Albion Agencies**
30 N. Main St., Albion 14411 . . . . . 585-589-4477


A & D
INSURANCE AGENCY
*OVER 50 YRS' INSURANCE EXPERIENCE*
DARREN ALLEN - OWNER
YOUR PERSONALIZED INSURANCE CENTER FOR ALL TYPES OF COVERAGE
Representing New York Central Mutual Fire Insurance Company
Member of PIA
SPECIALIZING IN LOW AUTO INSURANCE RATES
adinsurance@rochester.rr.com
589-9881
Fax 589-1836 • 458 West Ave. (Suite 2) Albion

Slack Insurance Agency
441 Main Street Medina, NY 14103-1416
Office: (585) 798-2530 Fax: (585) 798-3670
Jennifer Slack
jennifer@slackinsurance.com
Marty Slack
marty@slackinsurance.com
SlackInsurance.com
Independent Insurance Agent®

EATON
INSURANCE AGENCY
Auto • Home • Business
424 Main St., Medina, NY 14103
(585)798-2033 / fax: (585)798-2088
www.eatoninsurancemedina.com
email: eatonagency@yahoo.com
GUY B. EATON
Independent Agent
JENNIFER SCROGER
nycm INSURANCE
PROGRESSIVE®
MetLife® Auto & Home
*MetLife Auto & Home is a brand of Metropolitan Property & Casualty Insurance Company & its affiliates, Warwick, RI*

Erie Insurance®
Above all in SERVICE℠
AUTO • HOME • BUSINESS
Albion Agencies Inc.
30 North Main Street
Albion, NY 14411
Chris Haines, President
585-589-4477
www.AlbionAgencies.com
OUR COMPANIES
AUTO HOME BUSINESS LIFE Erie Insurance®
The Hanover Insurance Group®
nycm INSURANCE
Safeco Insurance A Liberty Mutual Company | Safeco Now
TRAVELERS
Utica National Insurance Group
ERIE AND NIAGARA INSURANCE ASSOCIATION EST. 1875
ALLEGANY INSURANCE GROUP
PROGRESSIVE
GENESEE PATRONS INSURANCE SINCE 1877
United Frontier Mutual Insurance Co.
ERIE® insurance services are provided by one or more of the following insurers: Erie Insurance Exchange, Erie Insurance Company, Erie Insurance Property & Casualty Company, or Flagship City Insurance Company (home offices: Erie, Pennsylvania) or Erie Insurance Company of New York (home office: Rochester, New York). Companies not licensed in all states. Visit erieinsurance.com for details.

**Get a new lease on renters insurance.**

**Julianna Duda Agcy Inc**
Julianna Duda, Agent
11297 Maple Ridge Road
Medina, NY 14103
Bus: 585-798-3565

Did you know your landlord's insurance only covers the building? I'm here to help protect your stuff.
LET'S TALK TODAY.

StateFarm®

State Farm Fire and Casualty Company, State Farm General Insurance Company, Bloomington, IL
State Farm Florida Insurance Company, Winter Haven, FL
State Farm Lloyds, Richardson, TX
1708133

## INSURANCE CON'T

**Charles W. Slack, Inc. Insurance** (see our ad on page 43)
441 Main St., Medina 14103. . . . . 585-798-2530
Fax . . . . . 585-798-3670
Email. . . . . jennifer@slackinsurance.com
Email. . . . . .marty@slackinsurance.com
Web . . . . . www.slackinsurance.com

**Eaton Insurance** (see our ad on page 43)
424 Main St., Medina 14103. . . . . 585-798-2033
Fax . . . . . 585-798-2088
Email. . . . . .eatonagency@yahoo.com
Web . . . . . www.eatoninsuranceagency.com

**Garrick Insurance**
534 Main St., Medina 14103. . . . . 585-798-2660
Web . . . . . www.walshins.com

**State Farm - Julianna Duda Agency**
11297 Maple Ridge Rd., Medina 14103
Phone . . . . . 585-798-3565
Web . . . . . www.juliannaduda.com

**Joann Sellers**
*Service Account Representative*

**Megan Morton**
*Marketing Account Representative*

**INSURANCE COVERAGE**
**From the People You Trust.**

HOME | AUTO | LIFE | BUSINESS | AGRICULTURAL

We are more than just an insurance agency. We're a partner. We live and work in the community; and we're here to help you when you need it. Whether you're interested in home, auto, life, business or agricultural insurance — or any mix of these, we can provide the coverage you need with the personal touch you deserve.
**To learn more or get a quote, call (585) 798-2660.**

WALSH

**Walsh Duffield**
*Insurance since 1860*

534 Main Street • Medina, NY

FAMILY *owned* *and* OPERATED

We take pride in offering the highest quality, fine jewelry, outstanding customer service and over 30 years of experience serving customers.

Lambert's Design Jewelers

Shop IN STORE or ONLINE
375 West Main Street | Batavia
**www.lambertsjewelers.com**

## JEWELER

**Lambert's Design Jewelers**
375 W. Main St., Batavia 14020 . . . . . 585-344-0074
Web . . . . . www.lambertsjewelers.com

**Valle Jewelers**
(see our ad on page 46)
21 Jackson St., Batavia 14020 . . . . . 585-343-3372
Fax . . . . . 585-344-3827
Email. . . . . .valles@rochester.rr.com
Web . . . . . .www.vallejewelersbatavia.com

## KITCHEN AND BATH

**Frontier Kitchens**
8392 Lewiston Rd., Batavia 14020 . . . . . 585-343-0760

**Full-Color Business Cards**
**available at the**

LAKE COUNTRY Pennysaver

ads@lakecountrymedia.com • 170 N. Main St., Albion, NY 14411
Phone: 585.589.5641 • Fax: 585.589.1239

# VALLE JEWELERS

*Since 1951*

**CELEBRATING 70 YEARS**

**Repairs Done on Premises**

*2 Full-Time Bench Jewelers*

• Diamonds • Watches • Gifts
• Custom Jewelry • Wedding Bands

*0% Financing Available*

21 JACKSON STREET • 343-3372
www.ValleJewelersBatavia.com



# GORDON-FISK INC.

*The Lawnmower Parts Store*

Sales, Parts & Service

10789 Ridge Road, Medina, NY 14103
(585) 798-6672

Husqvarna ECHO Simplicity


## LAWN AND GARDEN

**Gordon-Fisk Inc.**
10789 Ridge Rd., Medina 14103. . . . . 585-798-6672

**Middleport Tractor**
86 Telegraph Rd. (Rte. 31), Middleport 14105
Phone . . . . . 716-735-3200
Web . . . . . www.middleporttractor.net

**Niagara Implement**
2337 Lockport Olcott Rd., Newfane 14108
Phone . . . . . 716-778-7513
8655 Transit Rd., E. Amherst 14051
Phone . . . . . 716-568-0166

**W.H. Rhinehart**
4133 Carmen Rd., Middleport 14105 . . . . . 716-735-7766

## LAWN FURNITURE

**Ohio Craft Furniture**
(see our ad on page 31)
2886 Murdock Rd., Medina 14103 . . . . . 585-798-4563


MX

KUBOTA DIESEL TRACTOR
**MX5400/MX6000**
Affordability. Comfort. Versatility.

**Comfort • Versatility • Affordability**

46.5 PTO HP • Your choice of gear drive or hydrostatic transmission • Performance matched implements

**We are Kubota**

# Niagara Implement Inc.

2337 Lockport Olcott Rd.
Newfane, NY 14108
(716) 778-7513

WNY's OLDEST KUBOTA DEALER!

8655 Transit Rd.
East Amherst, NY 14051
(716) 568-0166

www.kubota.com
*For complete warranty, safety and product information, consult your local Kubota dealer and the product operator's manual. Power (HP/KW) and other specifications are based on various standards or recommended practices. Optional equipment may be shown. © Kubota Tractor Corporation, 2016



**YOUR DEALER FOR**

Cub Cadet WALKER FERRIS

LS TRACTOR
SNAPPER PRO

# Middleport Tractor

*Sales, Service & Parts • Serving you since 1972*

86 Telegraph Road (Route 31) • Middleport, New York 14105
716.735.3200



# W.H. RHINEHART, Inc.

- Lawn & garden supplies
- Fertilizer
- Pet food & supplies
- Horse & animal feed
- Carhartt clothing
- Timberland Pro clothing
- Ariat Clothing
- Muck boots
- Work shoes
- & much more!

Carhartt Poulin Grain & Blue Seal Feeds

4133 Carmen Rd., Middleport, NY • 716-735-7766

## LAWN SERVICES

**Weed Man**
3848 Oak Orchard Rd., Albion 14411 . . . . . 585-589-4211

## LIBRARY

**Lee-Whedon Memorial Library**
620 West Ave., Medina 14103 . . . . . 585-798-3430
Fax . . . . . 585-798-4398
Web . . . . . www.leewhedon.org
Web . . . . . www.medinalibrary.org

## LIQUOR STORE

**Lakes Wine & Spirits**
11089 Park Ave., Medina 14103 . . . . . 585-318-2098
Web . . . . . www.lakeswinespirits.com

**Main Liquor**
431 Main St., Medina 14103 . . . . . 585-798-0506

**Main Street Liquor & Wine**
20 N. Main St., Albion, NY 14411 . . . . . 585-589-7140

**Plaza Liquor**
127 S. Main St., Albion 14411 . . . . . 585-589-6208


Weed Man®
*Celebrating 20 years*

- Mosquito Control
- Granular Fertilization
- Weed Control
- Crabgrass Control
- Grub Control
- Core Aeration

3848 Oak Orchard Rd. • Albion, NY 14411
CALL 589-4211

LAKES WINE-N-SPIRITS
OPEN 7 DAYS A WEEK!
11089 Park Avenue, Medina
585-318-2098
Open: Mon. - Sat. 10 a.m. - 9 p.m. • Sun. Noon - 6 p.m.

Main Liquor
431 Main St.
Medina, NY 14103
585-798-0506
Patrick O'Brien

Main Street Liquor & Wine
20 N. Main St., Albion
LARGE VARIETY OF WINE & LIQUOR
*Lowest prices in the county!*
585.589.7140

FREE WiFi SPOT
Lee-Whedon MEMORIAL LIBRARY
- Computer Access
- Fax & Notary Service
- Information Service
- Online Databases
- Programming For All

www.leewhedon.org
www.medinalibrary.org
Paid for by Friends of the Library

620 West Ave.
Medina, NY 14103
585-798-3430
585-798-4398

Hours: Mon-Thu 10-8; Fri-Sat 10-5
Closed Saturdays in the summer.

Plaza Liquor Store
127 South Main St.
Albion, NY 14411
585-589-6208
Ann Brown
Owner

STARLIGHT BEDDING
1230 Foss Rd., Lyndonville
(off Route 18)
Peaceful Sleeper® Mattresses
- Luxurious pillow tops
- Organic mattresses
- Conventional two-sided
- Custom sizes
- Metal bed frames

Mon, Tue, Thu 9-6 • Fri 8-7 • Sat 8-12

## LUMBER

**Medina Lumber & Hardware LLC**
305 E. Center St., Medina 14103 . . . . . 585-798-8900

## MARINA

**Captain's Cove Resort Inc.**
14339 Roosevelt Hwy., Waterport 14571
Phone . . . . . 585-682-3316
Web . . . . . www.visitcaptainscove.com

**Wiley's Riverside Marina**
1180 Point Breeze Rd., Kent 14477. . . . . 585-749-7050
Phone . . . . . 585-729-6111 / 585-682-4552
Web . . . . . www.wileysmarina.com

## MASONRY

**Jessmer Masonry**
Phone . . . . . 585-589-5593

## MATTRESSES

**Starlight Bedding** (see our ad on page 47)
1230 Foss Rd., Lyndonville 14098

MEDINA LUMBER & HARDWARE LLC.
305 E. Center Street, Medina, NY 14103 • (585) 798-8900
Hours: Mon - Sat 7:30 a.m. - 5:00 p.m.

• STONE & BRICK • COBBLESTONE
• RESTORATION • PAVERS
• CHIMNEYS • TILE WORK
• FIREPLACES
25+ YEARS' EXPERIENCE • FULLY INSURED
JESSMER MASONRY
Call Mike - 589.5593

WILEY'S Riverside MARINA LLC

BOAT SLIPS
seasonal - daily - weekly - monthly
$40 ft season • $10 ft monthly • $25 day
1180 Point Breeze Road
Kent (Carlton), NY 14477
585-749-7050
585-729-6111
585-682-4552
www.wileysmarina.com
On the Oak Orchard River on Route 98, Lake Ontario.

# Motel & Marina

## *On Beautiful Oak Orchard River*

**14339 Roosevelt Highway (Rte 18)**
**Waterport, NY 14571**
**585-682-3316**
**www.visitcaptainscove.com**

## *Fishing Tackle • Boat Launch & Rentals*
## *Dock Rentals • Live Bait • Great Local Attractions*

World-class fishing on the Oak Orchard River, Lake Ontario, tributaries & lakeshore for **Steelhead, Brown Trout, & Salmon!**

## *Captain's Cove Motel Amenities*

- 8 Large Motel Rooms - sleeps 4
- 6 Small Motel Rooms - sleeps 2
- Roku™ TV • Internet Access
- Picnic Areas with Grills

**www.visitcaptainscove.com**

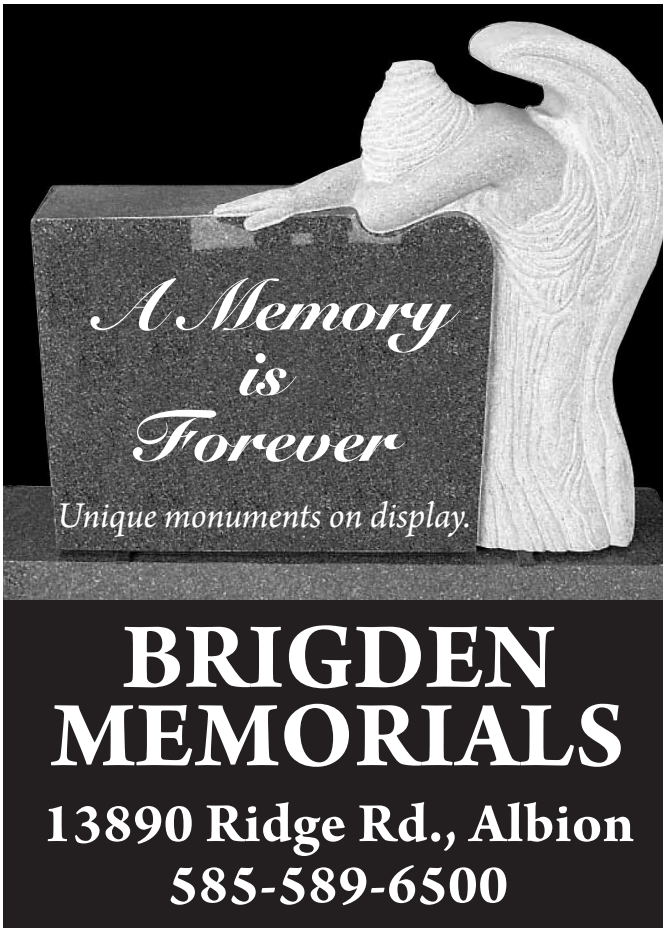


## MEMORIALS

**Brigden Memorial**
13890 Ridge Rd. West, Albion 14411 . . . . . 585-589-6500

## METAL FABRICATION

**Shoreline Sheetmetal**
12667 Roosevelt Hwy., Lyndonville 14098

## METAL FINISHING

**Fearby Enterprises**
327 Park Ave., Medina 14103 . . . . . 585-798-9200
Fax . . . . . 585-798-9300
700 Genesee St., Medina 14103 . . . . . 585-798-2151
Fax . . . . . 585-798-2175

## MICROENTERPRISE ASSISTANCE

**Microenterprise Assistance Program**
121 N. Main St., Second Floor, Albion 14411
Phone . . . . . 585-589-7060
Email. . . . . .dblanchard@orleansdevelopment.org
Web . . . . . www.orleansdevelopment.org

SHORELINE SHEETMETAL
*Custom Sheet Metal Fabrication*
Specializing in Stainless and Galvanized
Stove Pipes – Fittings – Metal Cupolas

Leonard M. Auker
12667 Roosevelt Hwy.
Lyndonville, NY 14098

Hours: Tue., Thu. & Fri. 8 a.m. - 5 p.m. • Sat. 8 a.m. - 12 p.m.

Fearby ENTERPRISES
Division of F & H Metal Finishing Co., Inc.
327 Park Ave.
Medina, NY 14103
BUS: 585-798-9200
FAX: 585-798-9300
700 Genesee St.
Medina, NY 14103
BUS: 585-798-2151
FAX: 585-798-2175
*Family owned & operated for 50 years.*

## ABCs of Salvation (adapted)

### Admit you are a sinner.

"For all have sinned and fall short of the glory of God." **Romans 3:23**

### Believe in Jesus.

"For God so loved the world that He gave His only begotten Son that whoever believes in Him should not perish but have eternal life." **John 3:16**

### Confess that Jesus is your Lord.

"If you confess with your mouth Jesus as Lord and believe in your heart that God raised Him from the dead, you shall be saved." **Romans 10:9**

**My Messenger Ministries**
**(585) 356-9250**

POWERED BY Weed Man

*2 GREAT BRANDS UNDER 1 ROOF*
Weed Man is proud to introduce our new brand:

MOSQUITO HERO

**PROTECT AGAINST THE BITE**

*Don't let mosquitoes take over your yard.*

**TARGETED CONTROL**
Regular applications using specialized equipment to target mosquitoes where they are, or could be, living.

**PROPERLY TRAINED**
Our service technicians are trained to strategically minimize mosquito populations.

**SERVICE GUARANTEE**
If you are not 100% satisifed, Mosquito Hero will happily re-treat your yard if you ever experience biting between treatments.

**EFFECTIVE PROTECTION**
Our mosquito control program targets biting mosquitoes that can transmit harmful diseases such as Zika and West Nile Virus.

MOSQUITO HERO

GET YOUR FREE QUOTE

**(585) 589-4211**
mosquitohero.com

## MINISTRY

**My Messenger Ministries**
1317 Oak Orchard Rd., Waterport 14571
Phone . . . . . 585-356-9250
Email. . . . . .revlam91@rochester.rr.com

## MOSQUITO CONTROL

**Mosquito Hero**
Phone . . . . . 585-589-4211
Web . . . . . www.mosquitohero.com

**Graphic Design**

| | | |
|---|---|---|
| Logos | Copy Writing | Letterhead |
| Brand Development | Brochures | Envelopes |
| Advertising | Flyers | Business Cards |
| Marketing | Promotional Products | Forms |

LAKE COUNTRY Pennysaver
www.lakecountrypennysaver.com

170 N. Main St.
Albion, NY 14411
585.589.5641

# Attention:

## Small-Business Owners (5 employees or fewer) & Potential Entrepreneurs

The Orleans Economic Development Agency is accepting applications for the

**Microenterprise Assistance Program**

The program is free for eligible participants & consists of:
- Education course covering all aspects of operating a small business
- Technical Assistance for business-plan preparation

**For information, call**
**585-589-7060**

*All businesses must be located in Orleans County and meet eligibility requirements.*

# Stan's Harley Davidson

Est. 1958 www.stanshd.com

MOTOR HARLEY-DAVIDSON CYCLES

Store Hours:
Mon Closed • Tue 9-5
Wed 9-6 • Thur 9-8
Fri 9-5 • Sat 9-4
Closed Sundays
4425 W. Saile Dr.
Batavia, NY (Off Rt. 98)

Genuine PARTS & ACCESSORIES

Full Service Department

VISA MasterCard

585-343-9598



# Olde Dogge Inn

*Featuring our Dogge and Cat Gift Shop*

- Pet Boarding & Grooming
- Pet Supplies
- Supersnouts Hemp Co.
- Petlover Gifts
- Nutrisource
- Taste of the Wild
- Zignature/Fussie Cat

14472 Ridge Road, Albion
589-5004
www.oldedoggeinn.com
Jennifer M. O. Stilwell -- Owner
OPEN 7 DAYS a WEEK!



*Serving the needs of greater Medina.*

The Medicine Shoppe®

*Caring beyond prescriptions.*℠

RICK MUFFORD, Pharm.D. • MICHELLE LEFFLER, R.Ph
KATHRYN PITTARI, Pharm.D.

585-798-1212 • 142 E. Center St., Medina, NY


## MOTORCYCLES / ATV

**Stan's Harley-Davidson**
4425 W. Saile Dr. (off Rt. 98), Batavia 14020
Phone . . . . . 585-343-9598
Fax . . . . . 585-343-5804
Web . . . . . www.stanshd.com

## PET FOOD AND SUPPLIES

**Olde Dogge Inn**
14472 Ridge Rd., Albion 14411. . . . . 585-589-5004
Email. . . . . jen13869@aol.com
Web . . . . . www.oldedoggeinn.com

**W.H. Rhinehart**
(see our ad on page 46)
4133 Carmen Rd., Middleport 14105 . . . . . 716-735-7766

## PET SERVICES

**Anita's Puppy Palace**
15292 E. Kent Rd., Kent 14477 . . . . . 585-682-3219
Phone . . . . . 585-748-5738
Web . . . . . www.anitaspuppypalace.com

**Olde Dogge Inn**
14472 Ridge Rd., Albion 14411. . . . . 585-589-5004
Email. . . . . jen13869@aol.com
Web . . . . . www.oldedoggeinn.com

## PHARMACY

**The Medicine Shoppe**
142 E. Center St., Medina 14103 . . . . . 585-798-1212

**Rosenkrans Pharmacy & Gift Shop**
526 Main St., Medina 14103. . . . . 585-798-1650
Fax . . . . . 585-798-9632
Web . . . . . www.rosenkranspharmacy.com


ROSENKRANS SINCE 1937 PHARMACY and Gift Shop

*526 Main St., Medina, NY 14103 • 798-1650*
*Hours: Monday - Friday 8:30 a.m. - 7 p.m.*
*Saturday 9 a.m. - 3 p.m. • Sunday 10 a.m. - 1 p.m.*
Follow us on Facebook @ RosenkransPharmacyGiftShop
www.RosenkransPharmacy.com

## PHOTOGRAPHY

**Photos by Bruce & Associates**
13382 Ridge Rd., Albion 14411 . . . . . 585-589-9109
Email . . . . . info@photosbybruceandassociates.com
Web . . . . . www.photosbybruceandassociates.com

## PHYSICAL THERAPY

**Wenhold, Thomas, PT**
25 Lake Ave., Lyndonville 14098 . . . . . 585-765-2562
Fax . . . . . 585-765-2198

## PIZZA & SUBS

**Mark's Pizza**
(see our ad on page 54)
549 Main St., Medina 14103. . . . . 585-798-5377
171 S. Clinton St., Albion 14411 . . . . . 585-589-2400
Web . . . . . www.markspizzeria.com

**Murray Superette**
(see our ad on page 20)
16573 Ridge Rd., Holley 14470. . . . . 585-638-5736
Web . . . . . www.facebook.com/Murray-Superette-155918344755476

**Thomas Wenhold PT PC**
*"Physical Therapy with a Personal Touch"*
25 LAKE AVE, P.O. BOX 481
LYNDONVILLE, NY 14098
(585) 765-2562 (585) 765-2198 FAX
*Full-service clinic*
*Specializing in pool therapy*

**Anita's Puppy Palace**
*WHERE YOUR PET IS OUR #1 PRIORITY.*
*We'll love your dog or cat just as much as you do!*
• A leader in the pet-care industry since 1994 •

**Self-Service Salon**
Walk-in service • No appointment necessary
Open 7 days a week! • 8-10am and 3-5pm
*We provide everything you need & clean up the mess too!*

**Full-Service Salon**
By appointment only.

**Mobile Pet Grooming**
We come to you in our fully equipped van.

**Pet Resort**
Send your dog and cat on vacation too!

**www.anitaspuppypalace.com**

**15292 E. Kent Road • Kent, NY**
For more information, call (585) 682-3219 or (585) 748-5738.

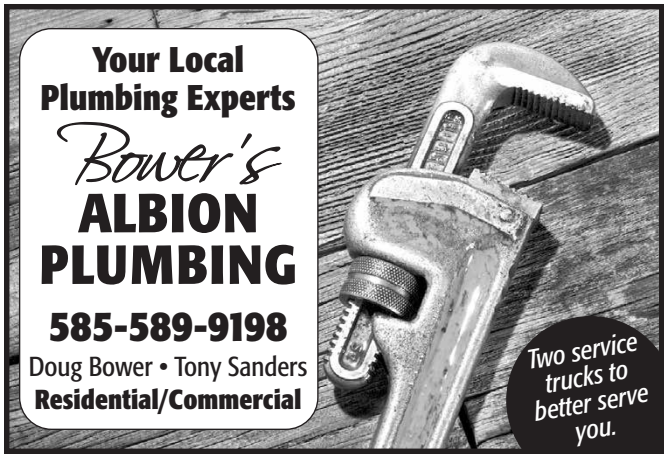


## PIZZA & SUBS CON'T

**Roadies Pizzeria & Sports Bar**
1939 Oak Orchard Rd., Carlton 14411 . . . . . 585-682-6050
Email. . . . . roadies98@yahoo.com
Web . . . . . www.facebook.com/roadiespizzeria

## PLUMBING

**Bower's Albion Plumbing**
233 W. Park St., Albion 14411 . . . . . 585-589-9198

ALBION 589-2400
171 South Clinton Street
Albion, NY 14411
www.MarksPizzeria.com/Albion
HOURS
Sunday–Thursday: 11am–9pm
Friday–Saturday: 11am–10pm

"SIMPLY THE BEST!"
MARK'S PIZZERIA
EST. 1982

MEDINA 798-5377
549B Main Street
Medina, NY 14103
www.MarksPizzeria.com/Medina
HOURS
Sunday–Thursday: 11am–9pm
Friday–Saturday: 11am–10pm

ORDER ONLINE! www.MarksPizzeria.com

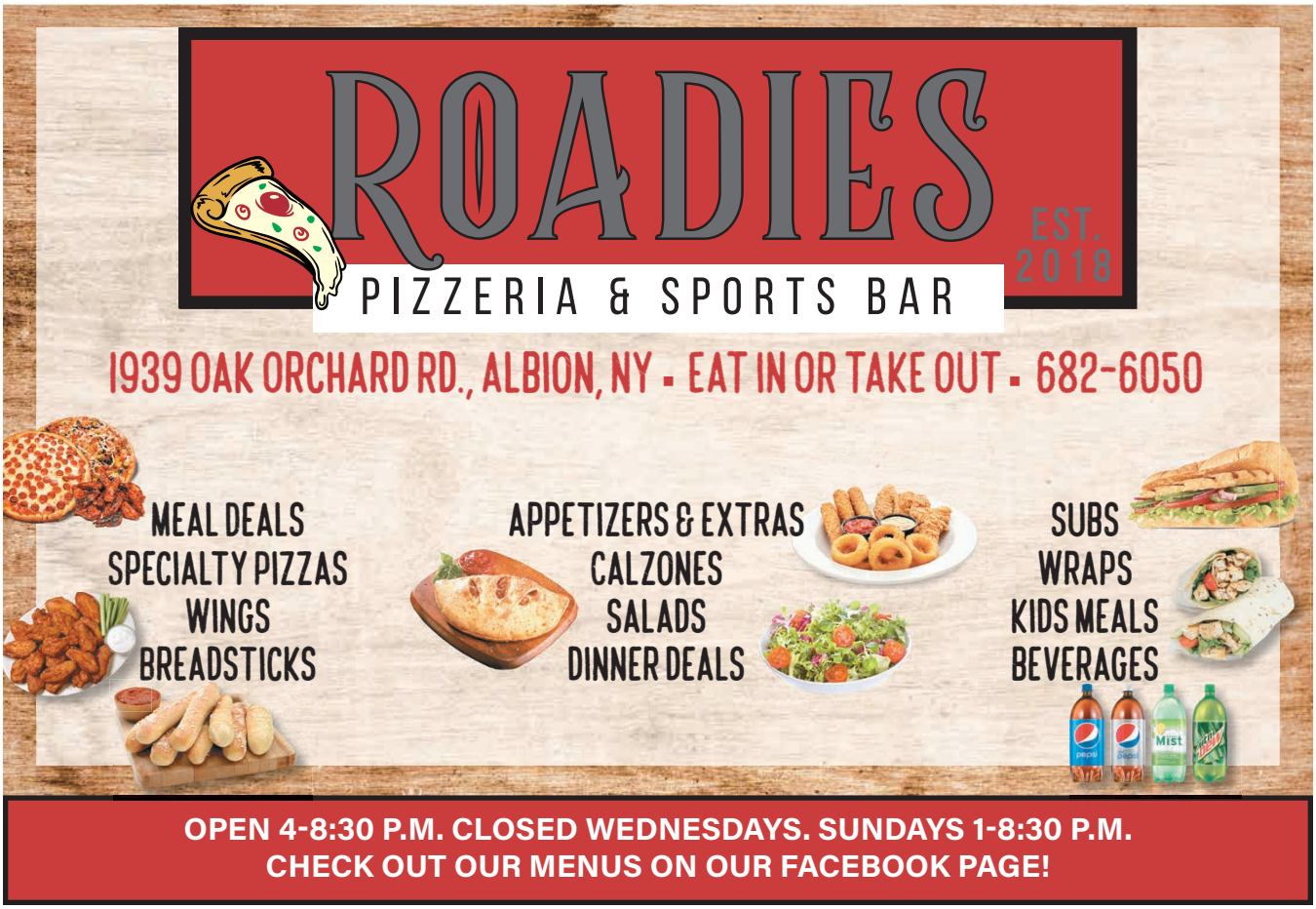

**Country Treasures**
Quilt Shop & Primitives
*Everything to decorate your country home.*
**www.countrytreasuresquiltshop.com**
**637-5148 ⋆ 61 Main St., Brockport**
OPEN 7 DAYS!
*Large supply of overdyed wool for rug hooking & wool applique*
*Reproduction quilting fabrics • Classes • Books*
*Patterns • Kits • Primitive decor • Braided area rugs*
*Redware • Country linens • Polish pottery*
***Downtown Brockport's exclusive shop for primitive decorating & gift giving.***
*We're going green! To join our mailing list, e-mail:*
***country.treasures.brockport@gmail.com***

Howard Hanna Real Estate Services
**5665 S. Transit Rd. Lockport, NY 14094**
**716-434-8458**
REALTOR EQUAL HOUSING OPPORTUNITY

**WHIPPLE REALTY**
5 S. Main St, Lyndonville, NY 14098
**OVER 2,500 SOLD!**
585-765-2000
**www.whipplerealty.com**
**www.facebook.com/whipplerealty**

JEANNE WHIPPLE, GRI · VIRGINIA HUGHES · JAN NUDD · DAWN FOX · RACHAEL FRY · KIRK BARNUM

## PROPERTY MAINTENANCE

**Timothy Newton Home Improvements & Construction**
(see our ad on page 20)
Phone . . . . . 585-682-7724
Cell . . . . . 585-317-3798

## QUILT SHOP

**Country Treasures**
61 Main St., Brockport 14420 . . . . . 585-637-5148
Email. . . . . country_treasures_brockport@yahoo.com
Web . . . . . www.countrytreasuresquiltshop.com

## REAL ESTATE

**Howard Hanna Real Estate Services**
5665 S. Transit Rd., Lockport 14094 . . . . . 716-434-8458

**Morrison Realty**
(see our ad on page 56)
132 N. Main St., Albion 14411 . . . . . 585-589-5574
Phone . . . . . 1-800-675-1405
Email. . . . . jtheo@rochester.rr.com
Web . . . . . www.morrisonrealty.com

**Remax Titanium**
One Park Ave., Brockport 14020
Lorraine Oakley. . . . . 585-739-6688
Diana Flow . . . . . 585-472-1231

**Whipple Realty**
5 S. Main St., Lyndonville 14098 . . . . . 585-765-2000
Web . . . . . www.whipplerealty.com

**Wm. Kent Auctioneers**
(see our ad on page 7)
PO Box 58, Stafford 14143 . . . . . 585-343-5449
Web . . . . . www.williamkentinc.com

**Serving Orleans, Monroe, Niagara & Genesee Counties**
**LORRAINE OAKLEY**

**(585) 739.6688**
Licensed Real Estate Salesperson
lorraineoakley1@yahoo.com
**DIANA FLOW**

**(585) 472.1231**
Licensed Real Estate Salesperson
dianaflow@remax.net
**YOUR LOCAL REALTORS with WORLDWIDE CONNECTIONS**
RE/MAX TITANIUM
**Office: (585) 395.9574**
*Each office is independently owned and operated.

**MORRISON REALTY**

**Jim Theodorakos**
Owner/Broker
Appraiser ▪ A HUD-Registered Real-Estate Broker

**Fully Computerized Service**
Residential ▪ Commercial
Appraisals ▪ Apartments
Cottages ▪ Farms
Photo Listings
Corporation Transfers

***"Open 7 Days a Week to Serve You Better"***

**132 N. Main St., Albion**
589-5574 ▪ 615-0800
www.morrisonrealty.com
jtheo@rochester.rr.com

EQUAL HOUSING OPPORTUNITY
Multiple Listing Service MLS
REALTOR

## REAL ESTATE CON'T

**Woodroe Realty**
445 Main St., Medina 14103. . . . . 585-798-1934
Web . . . . . www.woodroerealty.com

**Zambito Realtors**
11228 Maple Ridge Rd., Medina 14103
Phone . . . . . 585-798-9898
Phone . . . . . 585-576-3435
Web . . . . . www.zambitorealtors.com

BERKSHIRE HATHAWAY HOMESERVICES
BERKSHIRE HATHAWAY
HomeServices
Zambito, REALTORS®

*OUR REACH IS GLOBAL, **OUR ROOTS ARE LOCAL***

11228 Maple Ridge Road
Medina, NY 14103
585-798-9898
www.ZambitoRealtors.com

© 2020 BHH Affiliates, LLC. An independently owned and operated franchisee of BHH Affiliates, LLC. Berkshire Hathaway HomeServices and the Berkshire Hathaway HomeServices symbol are registered service marks of Columbia Insurance Company, a Berkshire Hathaway affiliate. Equal Housing Opportunity. Locally owned, internationally known.

**WOODROE REALTY**
www.WoodroeRealty.com

**Debi Woodroe**
**Broker/Owner**
585-746-1663

**445 Main St., Medina**
585-798-1934
HUD BROKER

**The Woodroe Team of Agents**

**Cheryl Krug-Wirth**
**Associate Broker**
585-749-9067

**Gina Colonna**
**Sales Associate**
585-721-1589

**Judy Szulis**
**Sales Associate**
716-560-3463

**Kelly Marcucci**
**Sales Associate**
585-590-2211

**Honest, hard-working, and experienced.**
We list and sell residential, waterfront, commercial, investment, foreclosures and vacant land.

TRAVEL TRAILER CENTER

**Orleans County's ONLY Full-Service RV Dealer**

Pre-Enjoyed Sales ✦ Service, LP Gas, NYS Inspection
Huge Parts & Accessories Showroom

On Route 31, Middleport, NY
585-735-7378 Toll Free 877-735-7779
**www.traveltrailercenter.com**

orleansHUB.com
*Connecting you with community news*

## RECREATIONAL VEHICLES / SERVICES

**Travel Trailer Center**
Rte. 31, Middleport 14105 . . . . . 585-735-7378
Email. . . . . info@traveltrailercenter.com
Web . . . . . www.traveltrailercenter.com

## RECYCLING/TRANSFER

**ARG Disposal**
(see our ad on page 22)
366 Washington St., Albion 14411 . . . . . 585-205-1847
Web . . . . . www.argdisposal.com

**The Can Stand**
149 Telegraph Rd. (Rte. 31A), Medina 14103
Phone . . . . . 716-735-7417

**Nickleback**
7642 Rochester Rd., Gasport 14067 . . . . . 716-772-7591

## RENTAL EQUIPMENT

**Cedar Street Sales & Rentals**
111 Cedar St., Batavia 14020 . . . . . 585-343-4899
Web . . . . . www.cedarstreetonline.com

**Sterling Tents & Awnings**
150 Pearl St., Batavia 14020. . . . . 585-343-3726
Email. . . . . sterlin1@rochester.rr.com
Web . . . . . .www.sterlingtent.com

LAKE COUNTRY Pennysaver always at your fingertips
ONLINE PENNYSAVER
PAY YOUR BILL ONLINE
PROMOTIONAL ITEMS
CLASSIFIED-AD PLACEMENT
check out www.lakecountrypennysaver.com

STERLING TENTS & AWNINGS
Established 1911
INSTALLED & REMOVED
PARTIES • CARNIVALS • WEDDINGS • CHAIRS
TABLES • DANCE FLOORS • BOAT COVERS
ALL CANVAS PRODUCTS • MANUFACTURED & REPAIRED
Year-Round Service Throughout NYS
585-343-3726
150 PEARL STREET • BATAVIA • sterlin1@rochester.rr.com
www.sterlingtent.com

The CAN STAND
Can & Bottle Redemption Center

149 Telegraph Rd. (Route 31A)
(Next to Sunset Drive-In)
Middleport, NY
716-735-7417
Hours:
Monday - Friday 10a-5:30p
Saturday 10a-4p
Closed Sun. & major holidays.

NICKLEBACK GASPORT
CA$H FOR CANS
BOTTLE & CAN REDEMPTION CENTER
5.5 cents non-profits, church groups, fire co., charity organizations
FREE PICKUP AVAILABLE.
9-5 MON-FRI • 9-4 SAT • 9-2 SUN
716-772-7591
RT. 31 AT COTTAGE RD., GASPORT
BEHIND DURF'S TIRE SHOP

TOOL RENTAL
5 Hour Rentals Available
• Mini-Excavator
• Backhoe Loaders
• Lawn & Garden Tools
• Towable Man Lifts
• Painting
• Power Washers
Over 350 Pieces of Equipment
EQUIPMENT SALES
Cub Cadet STIHL

• Free Professional Set Up • Service After The Sale • Great Financing
• Free Test Ride • Large Parts Department • Full Line Dealer
CEDAR STREET Sales & Rentals
111 Cedar Street • Batavia, NY 343-4899
Owned & Operated By Your Friends & Neighbors Since 1993.
www.cedarstreetonline.com

## RESTAURANT

**Chap's Elba Diner**
(see our ad on page 57)
5 S. Main St., Elba 14058 . . . . . 585-757-5001

**Darrell's Place**
Kelley Ave. and Rte. 31, Middleport 14105
Phone . . . . . 716-735-7252
Web . . . . . www.darrellsplaceinc.com

**Tim Hortons**
161 S. Main St., Albion 14411
11305 Maple Ridge Rd., Medina, NY 14103

**Village House Restaurant**
16 East Ave. (Rt. 31 near Rt. 98), Albion 14411
Phone . . . . . 585-589-5012
Web . . . . . http://orleanshub.com/villagehouse/

**Zambistro**
408 Main St., Medina 14103. . . . . 585-798-2433
Web . . . . . www.zambistro.com

DARRELL'S Place
Kelly Ave. & Rte. 31 • Middleport, NY
716-735-7252
Breakfast ◆ Lunch ◆ Dinner
Daily Specials
Reasonable Prices
Mon & Tue Closed.
Wed, Thu & Fri 11a-7p • Sat & Sun 8a-2p
www.darrellsplaceinc.com •

BREAKFAST • LUNCH • DINNER • ICE CREAM
CHAP'S
CHAP'S ELBA DINER
5 South Main St., Elba, NY 14058
585-757-5001
Hours: Mon.-Sat. 6 a.m.-9 p.m.
Sun. 7 a.m.-3 p.m.

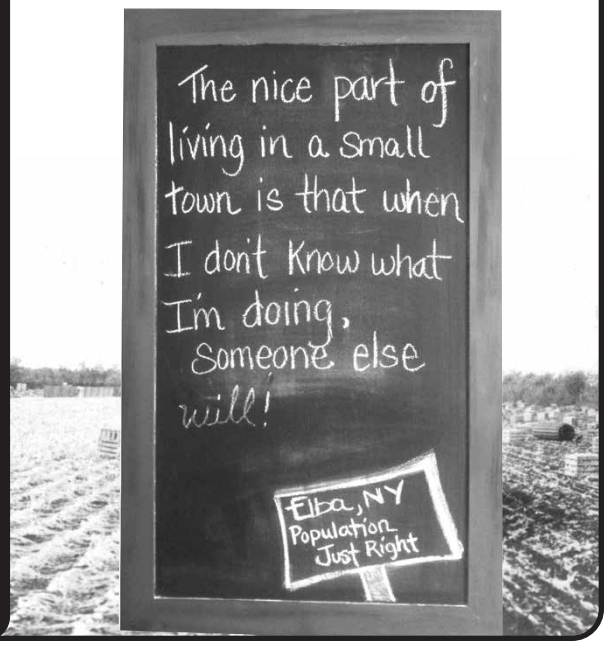


Tim Hortons
FHL of NY, LLC
Family Owned and Operated
Thank you, Orleans County, for your continued support.
Download and register the new Tim Hortons App
Access exclusive deals & discounts today!

Medina's Ultimate Dining Experience
ZAMBISTRO
798-2433
408 Main Street, Medina • www.Zambistro.com
Mon. - Thu. 11-9, Fri. & Sat. 11-10
Michael Zambito, chef/owner
CATERING
Drop-off or full-service.
Call for details!
let the chefs prepare your:
business lunches
showers • weddings
holiday parties

Lake Shore METAL LLC

**METAL ROOFING & POLE BUILDINGS**

*Pole building material packages.*
*Economy through 50-year-warranty metal panels.*

**585-798-2744 • 10694 Ridge Rd., Medina**

**JB LUMBER, LLC.**

- Framing Lumber
- Board & Batten
- Softwood
- Hardwood
- Slabwood
- Fencing
- Aromatic Red Cedar
- 1x6 & 2x6 Knotty Pine T&G Siding & Flooring

Mon - Fri 8a-5p • Sat 8-11a
Closed daily for lunch 11:30a-12:30p

Call Today! 716 735-6500 Family Owned
9441 Seaman Rd. • Middleport, NY 14105

## ROOFING

**Country Contracting** (see our ad on page 19)
Phone . . . . . 585-765-2709
Email. . . . . CCInc1644@gmail.com
Web . . . . . www.countrycontracting.com

**Lake Shore Metal**
10694 Ridge Rd., Medina 14103. . . . . 585-798-2744

**Timothy Newton Home Improvements & Construction**
(see our ad on page 20)
Phone . . . . . 585-682-7724
Cell . . . . . 585-317-3798

## SALVAGE

**Edward Arnold Scrap Processors Inc.**
(see our ad on page 60)
2216 Angling Rd., Corfu 14036. . . . . 585-762-9080

## SAWMILL

**JB Lumber, LLC**
9441 Seaman Rd., Middleport 14105 . . . . . 716-735-6500

*Serving Wine & Beer*

Breakfast served *all day!*

**FOUR** different **HOMEMADE SOUPS** served daily!

*Served Daily*

**The best fresh fish fry, fresh seafood & steaks, prime rib, veal, chops and pasta!**

**TAKEOUTS available anytime!**

*Serving the finest quality foods at very reasonable prices for the entire family!*

*BREAKFAST - LUNCH - DINNER SPECIALS*

**16 East Avenue, Albion • Rte. 31 near Rte. 98 • 589-5012**

OPEN DAILY • See our menu at: www.orleanshub.com/villagehouse

## SEPTIC SERVICE

**Art Hill Excavating** (see our ad on page 26)
4040 Bates Rd., Medina 14103 . . . . . 585-798-1439
Email . . . . . info@arthillexc.com
Web . . . . . .www.arthillexcavating.com

**Bailey's Septic**
Oak Orchard Road, Albion 14411 . . . . . 585-331-9580
Phone . . . . . 585-682-7756

## SEWING SERVICES

**Studio Z**
447-449 Main St. (2nd floor), Medina 14103
Phone . . . . . 585-750-3056
Email . . . . . .studiozsewing@yahoo.com

## SHEDS

**Heritage Structures**
10422 Mill Rd., Medina 14103 . . . . . 585-318-4385
Fax . . . . . 585-205-9009

**Lakeview Sheds** (see our ad on pages 36 & 37)
1054 Foss Rd. (off Rte. 18), Lyndonville 14098

Studio Z
Professional Sewing Services
Machine Quilting
447-449 Main St. Medina
hours by appointment
585-750-3056

Thanks to all of our wonderful customers for coming to our wonderful business.
EDWARD ARNOLD SCRAP PROCESSORS INC.
2216 Angling Rd., Corfu • (585)762-9080
DMV 7002762 • Hours: Mon. - Fri. 8 - 4:30; Sat. 8 - 11:30

STORAGE SHEDS
by Heritage Structures
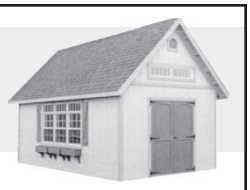
Quality Workmanship
Our commitment is providing the best quality in the industry and timely delivery.
We, at Heritage Structures, have a commitment to customer satisfaction. Our high standard of excellence is providing you with top-notch service that exceeds your expectations.
Personal attention is given to your order, from sale to delivery, and we look forward to staying in touch with our clients after delivery is completed.
Our professional and courteous team is dedicated to serve you in all areas, and works hard to bring you the quality and service you deserve.
We, as a family-owned and -operated company, want to thank our former customers for referring us to their family and friends. We hope you will find us helpful and dedicated to making your purchase experience pleasant and rewarding. We look forward to working with you!
Thank you for choosing Heritage Structures!
Custom built, with unique design advantages.
Visit our local display at:
Miller's Bulk Food & Bakery • 10858 Ridge Rd., Medina, NY 14103
HERITAGE STRUCTURES
QUALITY PORTABLE STRUCTURES
585-318-4385
Lowest RENT-TO-OWN Rates Available!

## SIDING

**Country Contracting** (see our ad on page 19)
Phone . . . . . 585-765-2709
Email. . . . . CCInc1644@gmail.com
Web . . . . . www.countrycontracting.com

**Lake Shore Metal** (see our ad on page 59)
10694 Ridge Rd., Medina 14103. . . . . 585-798-2744

**Timothy Newton Home Improvements & Construction**
(see our ad on page 20)
Phone . . . . . 585-682-7724
Cell . . . . . 585-317-3798

## SNOWPLOWING

**Timothy Newton Home Improvements & Construction**
(see our ad on page 20)
Phone . . . . . 585-682-7724
Cell . . . . . 585-317-3798

## SPORTS BAR

**Roadies Pizzeria & Sports Bar** (see our ad on page 54)
1939 Oak Orchard Rd., Carlton 14411 . . . . . 585-682-6050
Email. . . . . roadies98@yahoo.com
Web . . . . . www.facebook.com/roadiespizzeria

## STEEL

**Lake Winds Metalworking**
12551 Roosevelt Highway, Lyndonville 14098

## TATTOO & BODY PIERCING

**Canalside Tattoo** (see our ad on page 62)
540 Main St., Medina 14103. . . . . 585-318-4477
Email. . . . . canalsidetattoo@gmail.com
Web . . . . . .www.canalsidetattoo.com

## TAX SERVICES

**JL Thom CPA, PC** (see our ad on page 6)
127 E. Center St., Medina 14103 . . . . . 585-532-6900
Fax . . . . . 585-318-4157
Email. . . . . .thom@jlthomcpa.com
Web . . . . . .www.jlthomcpa.com

**Roush CPA PC** (see our ad on page 6)
534 Main St. (S.A. Cook Bldg. 2nd floor Suite 2)
Medina 14103. . . . . 585-798-0944

## TAXI

**Medina Transport**
493 E. Center St., Medina 14103 . . . . . 585-798-9400

## TEA SHOPPE

**English Rose Tea Shoppe**
527 Main St., Medina 14103. . . . . 585-798-4410

Lake Winds Metalworking
Samuel S. Martin, *owner*
12551 Roosevelt Hwy. • Lyndonville, NY 14098
Rt. 18, 4 miles east of Rt. 63
HOURS: Mon-Fri 8-5 • Sat 8-12
**Welding gases coming soon!**
new & used steel - any length • machining & drilling
angles • I-beams • squares • rebar • channels • rounds
strips • flats • sheets • plates • WF beams • tubing
pipe • hot rolled • cold rolled • custom welding
shear & bend up to 1/4”
**See us for coal & woodburning stoves & boilers.**
**One of the largest steel suppliers in Orleans County**

NO TRIP TOO FAR!
MEDICAL TRANSPORT & TAXI SERVICE
OPEN 7 DAYS A WEEK
TAXI
AIRPORT RUNS
• *Medicaid Approved*
• *Most major insurances accepted*
MEDINA TRANSPORT
585-798-9400

THE ENGLISH ROSE TEA SHOPPE
527 MAIN ST.
MEDINA, NY 14103
585-798-4410
Everything you need to make a great cup of tea.
Teas • Teapots
Cups & Saucers
Gift Items
Gift Certificates
Tea-of-the-Month Club
20% OFF
any one regular-priced item with this ad
Good until 12/31/21.

## TIRES

**Durf's Tire and Auto Care**
Rte. 31, Gasport 14067 . . . . . 716-772-7591
Web . . . . . .durfdidit.com

**Mike Conlon Tires & Service, Inc.**
13578 Maple St., Albion 14411. . . . . 585-589-5815
Cell . . . . . 716-560-4816

**Sloat Tire Shop**
5257 Clinton St. Rd., Rt 33 E., Batavia 14020
Phone . . . . . 585-343-7730
Web . . . . . www.sloattire.com

## TRACTOR PARTS AND SERVICE

**Ridge Farm Supply**
10243 Ridge Rd., Medina 14103. . . . . 585-735-7429
Email. . . . . ridgefarmsupply@hotmail.com

Mike Conlon Tires & Service, Inc.
Farm Tires
Farm Tracks
Bogie Wheel Recaps
Recondition Truck Rims
Bandaid Recoping
Truck Tires

We do state bid.
13578 Maple Street, Barre Center, NY 14411
Office: 585-589-5815 • Mobile: 716-560-4816
Agri tires, plus...

# SLOAT TIRE SHOP

NEW & USED • LARGE TRUCK • FARM • ATV • LAWN TRAILER • WHEELS

COOPER TIRES • BRIDGESTONE • Firestone • UNIROYAL

*Celebrating our 94th Anniversary*

*1927-2021*

CARLISLE • GOODYEAR • BFGoodrich • MICHELIN

5257 Clinton St. Rd. • Rte. 33 • Batavia, NY 14020

**(585) 343-7730 • SLOATTIRE.COM**



# RIDGE FARM SUPPLY

NEW & USED PARTS & SERVICE

JOHN DEERE • FORD • IH • OLIVER

MASSEY FERGUSON • ALLIS CHALMERS

10243 Ridge Rd., Medina

585-735-7429

Mon. - Fri. 8 a.m. - 4:30 p.m.

Leave message any time.

ridgefarmsupply@hotmail.com

PIX

Belts & Hoses



# ORLEANS TRAVEL BUREAU INC.

AIR

LAND

SEA

**PERSONAL SERVICE FOR ALL YOUR TRAVEL PLANS**

Tours • Theater • Cruises • Honeymoons • Bus Trips • etc.

*Bus • Plane • Train • Ship*

21-23 EAST BANK ST.

ALBION, N.Y. 14411

585-589-5535

JEAN PEGLOW

jeanotbi@rochester.rr.com

MITZY PEGLOW

mitzy@rochester.rr.com



# SCHAAL'S TREE SERVICE

STS

FREE QUOTES

FULLY INSURED

Veteran Owned & Operated

585-590-7919 • Medina



Your ad could be HERE next year!

INTERESTED? Let us know today!

LAKE COUNTRY Pennysaver

e-mail: ads@lakecountrymedia.com

www.lakecountrypennysaver.com

170 N. Main St., Albion, NY 14411

Phone: 585.589.5641

Fax: 585-589-1239


## TRAVEL AGENCY

**Orleans Travel Bureau, Inc.**

21-23 E. Bank St., Albion 14411 . . . . . 585-589-5535

Fax . . . . . 585-589-7134

Email. . . . . .jeanotbi@rochester.rr.com

Email. . . . . .mitzy@rochester.rr.com

## TREE SERVICE

**Schaal's Tree Service**

Phone . . . . . 585-590-7919

Email. . . . . schaalstreeservice@gmail.com

## UPHOLSTERY

**Karen's Kollectables**

3422 N. Gravel Rd., Medina 14103 . . . . . 585-798-5430

Email. . . . . .glawtons@rochester.rr.com

## VETERINARIAN

**Barre Animal Hospital**

15445 East Lee Rd., Holley 14470. . . . . 585-589-9650


# Karen's Kollectables

**Upholstery, Restorations & Quality Collectables**

45 Years' Experience

Home, Business, etc. • Free estimates w/guarantee

3422 N. Gravel Rd., Route 63, North of Medina, NY 14103

ph# (585) 798-5430 • e-mail: glawtons@rochester.rr.com

OPEN TUE.-SAT. 10-4, SUN. BY CHANCE



# Barre Animal Hospital

**Dr. Susan Neno**

585-589-9650

Compassionate care for your family member.

15445 East Lee Road, Holley, NY 14470

Hours by appointment: Mon, Tue, Thu, Fri 8-5 • Wed, Sat 8-12

Country Lane
Veterinary Services

*George V. McKenna Jr., DVM*

**585-589-9835**

www.countrylaneveterinary.com

15202 East Barre Road
Albion, NY 14411

## VETERINARIAN CON'T

**Country Lane Veterinary Services**
15202 E. Barre Rd., Albion 14411 . . . . . 585-589-9835

**Medina Veterinary Clinic**
3144 N. Gravel Rd., Medina 14103 . . . . . 585-798-0274
Fax . . . . . 585-798-1530

**Ridge Animal Hospital**
3493 Stone Rd., Middleport 14105 . . . . . 716-735-3778
Phone . . . . . 716-735-7643
Fax . . . . . 716-735-3204
Email. . . . . office@ridgeanimalhospital.net
Web . . . . . www.ridgeanimalhospital.net

## WATERPROOFING

**Waters Basement Services Inc.**
Phone . . . . . 585-765-3369
Cell . . . . . 716-474-3898
Email. . . . . watersbasementservices@yahoo.com
Web . . . . . www.watersbasementservices.com

AAHA ACCREDITED
The Standard of Veterinary Excellence

**RIDGE ANIMAL HOSPITAL LLP**
3493 Stone Road
Middleport, NY 14105

DAVID MONTI, DVM

BETHANN LEWIS, DVM

(716) 735-3778

FAX (716) 735-7643

E-MAIL
office@ridgeanimalhospital.net

WEB SITE
www.ridgeanimalhospital.net

**Medina Veterinary Clinic**
3144 North Gravel Road • Medina, New York 14103
ph. 585.798.0274 / fx. 585.798.1530

**James D. Robinson DVM**

LEE SHUKNECHT & sons inc.
SINCE 1974

Bearings
PTOs
Roller Chain
Hydraulic Parts, Etc.

FLAT • ANGLE • CHANNEL
PLATE • PIPE • ◯ & ☐ TUBING
COLD & HOT ROLL ROUND
WELDING • FABRICATING
SHEARING & BREAKING
SNOWPLOWING

**(585)757-6628**
Emergency contact:
(716) 474-4829

www.shuknecht.com 4458 Ford Rd. Elba, NY

## WELDING

**Lee Shuknecht & Sons**
4458 Ford Rd., Elba 14058 . . . . . 585-757-6628
Emergency Contact . . . . . 716-474-4829
Web . . . . . www.shuknecht.com

## WINDOWS

**Country Contracting**
(see our ad on page 19)
Phone . . . . . 585-765-2709
Email . . . . . CCInc1644@gmail.com
Web . . . . . www.countrycontracting.com

**Medina Window**
10708 Millers Rd., Lyndonville 14098 . . . . . 585-765-9811

**Timothy Newton Home Improvements & Construction**
(see our ad on page 20)
Phone . . . . . 585-682-7724
Cell . . . . . 585-317-3798


# Medina Window
Manufacture to install! We do it all!

the **ULTIMATE** in:

✓ precision engineering ✓ noise reduction
✓ trouble-free maintenance ✓ we install
✓ thermal performance ✓ free estimates

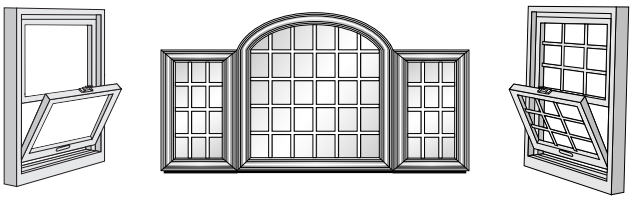

Low E gas filled • white vinyl is final!

Buy your windows direct & SAVE!

**Locally made & manufactured for high quality, great service and no buying pressure. Ask your neighbors!**

10708 Millers Road, Lyndonville
585-765-9811

ASK ABOUT ENERGY STAR

# Waters Basement Services, Inc.

The only WATER that should be in
YOUR BASEMENT is BOB WATERS!

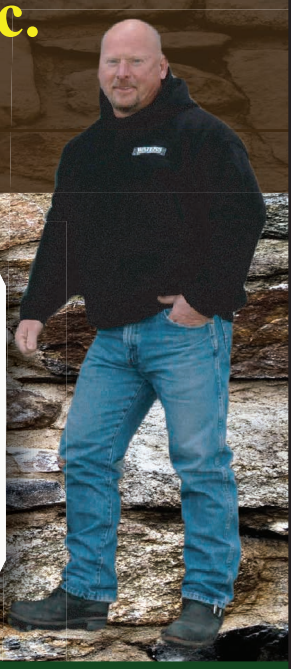

• Waterproofing • Drain Tile • Crawlspaces
• Sump & Backup Pumps • Wall Crack Repair
• Rim Joist Spray Foam Insulation
• Outside Entrance (Bilco, Gordon) Doors
• Stone Foundation & Structural Repair

BBB ACCREDITED BUSINESS

B.C.B. MEMBER REGISTERED PROFESSIONAL

10% Off Any Service Military Save 15%

www.WatersBasementServices.com
(585) 765-3369 or (716) 474-3898

Schwenk Wine Cellars

*Established in 1992, this farm winery is the first winery in Orleans County.*

- *Wide selection of wines & specialty items*
- *Taste award-winning wines in our tasting room!*
- *Sit and relax with a glass of wine on our patio.*

***Please call for tasting room hours of operation***

***585.682.4629***

**1456 Bills Rd., Kent, NY • 585.682.4629**
**schwenkwineinfo@gmail.com**
**www.schwenkwinecellars.com**

**Located on Western New York Country Barn Quilt Trail and Niagara Wine Trail.**

## WINERY

**Schwenk Wine Cellars**
1456 Bills Rd., Kent 14477 . . . . . 585-682-4629
Email. . . . . .schwenkwineinfo@gmail.com
Web . . . . . www.schwenkwinecellars.com

## WOOD, PELLET AND GAS STOVES

**LeRoy Hearth & Home**
7149 W. Main Rd., LeRoy 14482 . . . . . 585-502-0139
Web . . . . . www.leroyhearthandhome.com

**Smart, David**
4234 Batavia/Elba Townline Rd., Oakfield 14125
Phone . . . . . 585-356-5567
Email. . . . . dhw202@yahoo.com
Web . . . . . www.fireplaceandchimneyservice.com

**WNY Fireplace**
4103 W. Main St., Batavia 14020 . . . . . 585-343-1924
Web . . . . . www.wnyfireplaceoutlet.com

FIREPLACE
& CHIMNEY SERVICES

Installation, caps, relining, repair, cleaning, crowns. 42' lift. Sales and service. We offer the full line of Regency wood & gas stoves and fireplaces, and pellet stoves

REGENCY FIREPLACE PRODUCTS

CALL • TEXT • EMAIL
585-356-5567 • dhw202@yahoo.com
www.fireplaceandchimneyservice.com

• WE SERVICE ORLEANS COUNTY •

Getting Married?

See our Web site for invitations and accessories that you will fall in love with by Carlson Craft

www.lakecountrypennysaver.cceasy.com

LAKE COUNTRY Pennysaver

170 N. Main St., Albion, NY 14411
585-589-5641
invitations@lakecountrypennysaver.com

## WOODEN BINS AND PALLETS

**Pasco Bins**
1265 Morrison Rd., Lyndonville 14098

COPIES COPIES COPIES
Quick service! Great prices!
LAKE COUNTRY Pennysaver
170 N. Main Street • Albion
ads@lakecountrymedia.com • 585.589.5641

"Come see what we saw!"
Pasco Bins
Specializing in making bins of all sorts
**Where quality and value meet**
1265 Morrison Road, Lyndonville, NY 14098
**slabwood • firewood • chunk wood**
**all hardwood • saw dust • ½-bushel peach crates**

*Tired of the same old look?*
LET US REFACE YOUR FIREPLACE AND MANTLE!

VISIT OUR SHOWROOM!
*featuring*
*Wood • Pellet • Gas Fireplaces, Inserts and Stoves*
• CUSTOM MANTLES •
WNY Fireplace Outlet, LLC
4103 W. Main St. Rd.
Batavia, NY
**585-343-1924**
**585-343-9259**
**www.wnyfireplaceoutlet.com**

STOVES
FIREPLACES
INSERTS
SUNSETTER AWNINGS

MENDOTA
BRECKWELL
*Hearth Products*
HEAT & GLO
Enviro
JØTUL

LEROY HEARTH *and Home*
*Your Stove & Fireplace Design Center*
*NEW LOCATION!*
7149 W. Main Rd. • LeRoy
585-502-0139
www.leroyhearthandhome.com
Mon. - Fri. 9 a.m. - 5 p.m.
Sat. 9 a.m. - 2 p.m.
*Featuring a full line of*
Wood, Pellet, Gas and Electric Fireplaces, Stoves and Inserts

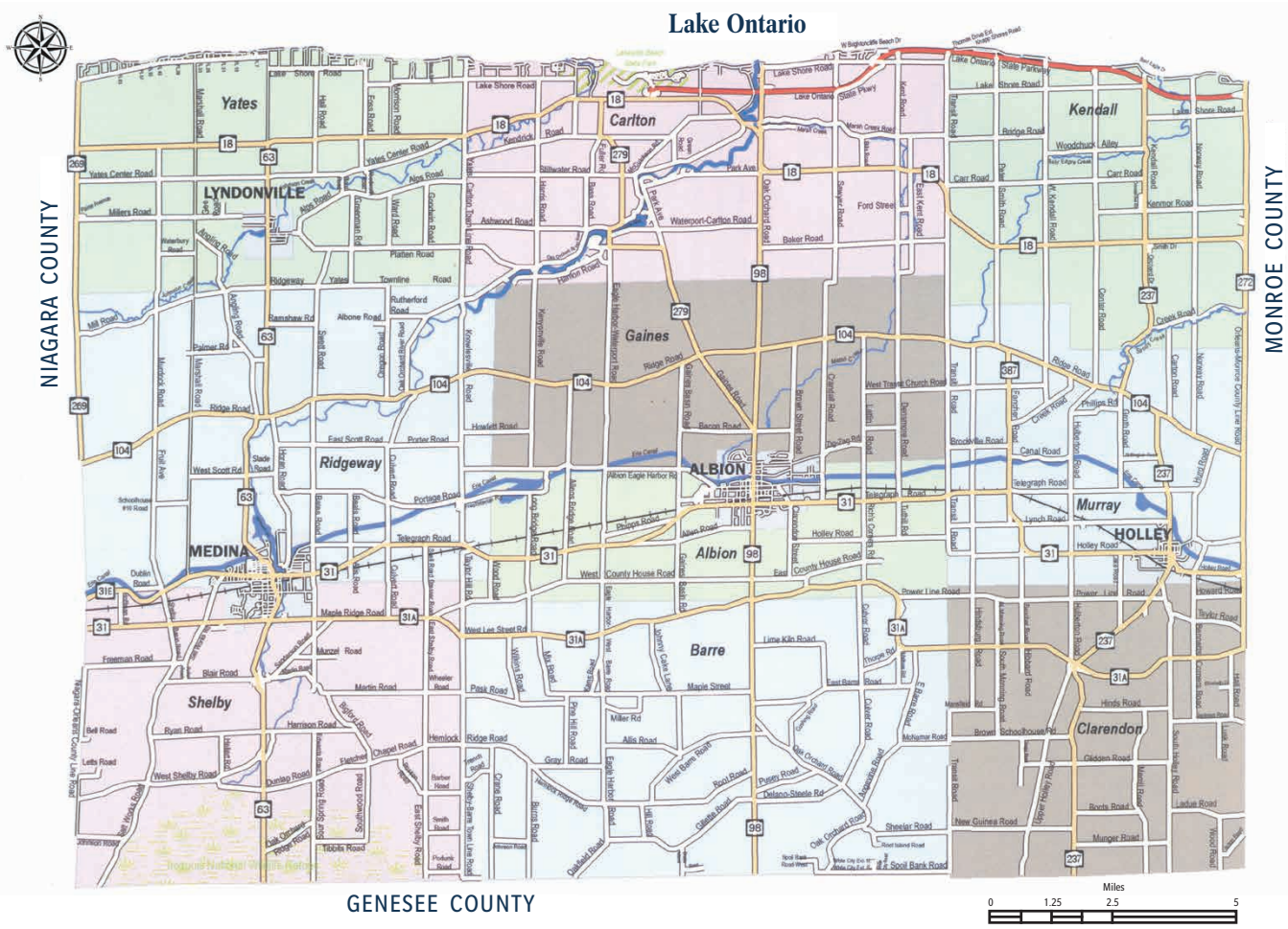


# LOCAL ZIP CODES

| | |
|---|---|
| Albion | 14411 |
| Alexander | 14005 |
| Appleton | 14008 |
| Attica | 14011 |
| Barker | 14012 |
| Barre | 14411 |
| Basom | 14013 |
| Batavia | 14020/14021 |
| Bergen | 14416 |
| Brockport | 14420 |
| Byron | 14422 |
| Clarendon | 14429 |
| Clarkson | 14430 |
| Elba | 14058 |
| Fancher | 14452 |
| Gasport | 14067 |
| Hamlin | 14464 |
| Holley | 14470 |
| Kendall | 14476 |
| Kent | 14477 |
| Le Roy | 14482 |
| Lockport | 14094/14095 |
| Lyndonville | 14098 |
| Medina | 14103 |
| Middleport | 14105 |
| Morton | 14508 |
| Newfane | 14108 |
| Oakfield | 14125 |
| Olcott | 14126 |
| Spencerport | 14559 |
| Stafford | 14143 |
| Wheatfield | 14304 |

## INDEX OF ADVERTISERS


A & D Insurance . . . . . 43
A-1 Sheet Metal . . . . . 42
Albion Ace Hardware . . . . . 34
Albion Agencies . . . . . 43
Albion First United Methodist Church . . . . . 16
Anita's Puppy Palace . . . . . 52
Arc of Genesee and Orleans . . . . . 38
ARG Disposal . . . . . 57
Art Hill Excavating . . . . . 26, 60
ATB Staffing Services . . . . . 24
Auto Experts . . . . . 8
Automotive Solutions . . . . . 7, 8, 17
Bailey's Septic . . . . . 60
Barre Animal Hospital . . . . . 63
Beachys Lumber . . . . . 63
Bentley Bros. . . . . 25
Blooms Flower Shop . . . . . 29
Bogan & Tuttle Funeral Home LLC . . . . . 29
Bower's Albion Plumbing . . . . . 54
Brazzell Automotive . . . . . 8
Brigden Memorial . . . . . 50
Brockport Custom Carpet . . . . . 14
Canalside Tattoo . . . . . 61
Captain's Cove Resort Inc. - . . . . . 48
Case-Nic Cookies . . . . . 10
Cedar Street Sales & Rentals . . . . . 57
Celebrity Day Spa . . . . . 13, 21
Chap's Elba Diner . . . . . 15, 58
Chappius Excavating . . . . . 25
Charles W. Slack, Inc. Insurance . . . . . 44
Circle R Fruit Farm . . . . . 27
Classic Collision and Customs . . . . . - 17
Cobblestone Country Federal Credit Union . . . . . 10
Community Action of Orleans & Genesee . . . . . 38
Country Contracting . . . . . 18, 59, 61, 65
Country Lane Veterinary Services . . . . . 64
Country Treasures . . . . . 55
Creekside Floral and Design . . . . . 29
Darrell's Place . . . . . 58
Dave's Appliance, Furniture & More . . . . . 6
Della's Chocolates . . . . . 14
DK Auto Body Repair . . . . . 8, 17
Dunn's Home Furnishings . . . . . 30
Durf's Tire and Auto Care . . . . . 62
Eaton Insurance . . . . . 44
Edward Arnold Scrap Processors Inc. . . . . 59
Elizabeth Wende Breast Care . . . . . 38
English Rose Yea Shoppe . . . . . 61
Evans Ace Hardware . . . . . 34
Fearby Enterprises . . . . . 50
Frank's Auto . . . . . 8, 18
Frontier Kitchens . . . . . 45
Gardner's Citgo . . . . . 32
Garrick Insurance . . . . . 44
Generations (formerly M.S.L.) . . . . . 10
Genesee Community College . . . . . 17
Gordon-Fisk Inc. . . . . 46
Gotta Dance by Miss Amy . . . . . 21, 25
Harris Farm Market & Greenhouses . . . . . 27
Hawley, Assemblyman Steve . . . . . 33
Herbalty Cottage . . . . . 42
Heritage Structures . . . . . 60
Holley Assembly of God . . . . . 16
Howard Hanna Real Estate Services . . . . . 55
Igoe, Peter C, DDS. . . . . 22
Imagine Staffing . . . . . 24
J.C. Miller Co. . . . . 33
J&D Floorcovering & Millworks . . . . . 15

## INDEX OF ADVERTISERS


JB Lumber, LLC . . . . . 59
Jessmer Masonry . . . . . 48
JL Thom CPA, PC . . . . . 6, 61
Karen's Kollectables . . . . . 63
KD Flooring & Supply . . . . . 15
Ken Barrett Chevrolet Cadillac . . . . . 8
Kirby's Farm Market . . . . . 27
Klino's Collision . . . . . 18
Kustom Kreations by K & P . . . . . 24
Lake Shore Metal . . . . . 61
Lake Winds Metalworking . . . . . 61
Lake, Ed . . . . . 34
Lakes Wine & Spirits . . . . . 47
Lakeview Sheds . . . . . 60
Lambert's Design Jewelers . . . . . 45
Lee Shuknecht & Sons . . . . . 65
Lee-Whedon Memorial Library . . . . . 47
LeRoy Hearth & Home . . . . . 9, 66
Lynn's Salon . . . . . 13
M&M Flooring . . . . . 15
Magic Mist Auto Wash . . . . . 9
Main Liquor . . . . . 47
Main Street Appliance & Home Furnishings . . . . . 6
Main Street Liquor & Wine . . . . . 47
Mark's Pizza . . . . . 53
Max Pies . . . . . 30
McPherson Electric . . . . . 24
Medina Lanes . . . . . 14
Medina Lumber & Hardware LLC . . . . . 48
Medina Transport . . . . . 61
Medina Veterinary Clinic . . . . . 64
Medina Wildwood Lake KOA . . . . . 14
Medina Window . . . . . 65
Microenterprise Assistance Program . . . . . 50
Middleport Tractor . . . . . 46
Mike Conlon Tires & Service, Inc. . . . . 62
Miller's Bulk Food & Bakery . . . . . 34
Mitchell Family Funeral Homes . . . . . 29
Morrison Realty . . . . . 55
Mosquito Hero . . . . . 51
MSR Performance LLC . . . . . 7
Murray Superette . . . . . 19, 53
My Messenger Ministries . . . . . 51
Mystic Dragon's Lair . . . . . - 21
Narby's Superette . . . . . 10
Natural Life Produce & Greenhouse . . . . . 34
Niagara Implement . . . . . 26
Nickleback . . . . . 57
Oak Orchard Canoe & Kayak Experts, Inc. . . . . 14
Ohio Craft Furniture . . . . . 31, 46
Olde Dogge Inn . . . . . 52
Orleans Community Health . . . . . 38
Orleans Community Health Foundation . . . . . 39
Orleans County Adult Learning Services . . . . . 39
Orleans County Chamber of Commerce . . . . . 16
Orleans County Cornell Cooperative Extension . . . . . 6, 31
Orleans County Mental Health . . . . . 41
Orleans County YMCA . . . . . 38
Orleans Produce Auction . . . . . 7
Orleans Ready Mix . . . . . 18
Orleans Travel Bureau, Inc. . . . . 63
Ortt, Senator Robert G. . . . . 33
Overhead Door Co. of Batavia . . . . . 31
Pasco Bins . . . . . 67
Pat's Long Bridge Repair LLC. . . . . 9
Photos by Bruce & Associates . . . . . 53
Plaza Liquor . . . . . 47
R&M Seamless Gutters . . . . . 34

## INDEX OF ADVERTISERS


RA Haitz ..... 19
Remax Titanium ..... 55
Ridge Animal Hospital ..... 64
Ridge Farm Supply ..... 62
Roadies Pizzeria & Sports Bar ..... 54, 61
Roberts Farm Market ..... 27
Rosenkrans Pharmacy & Gift Shop ..... 33, 52
Roush CPA PC ..... 6, 61
Royalton Banquet Facility ..... 11
Rush's Vegetable Stand ..... 27
Salon De Coiffeur ..... 13
Schaal's Tree Service ..... 63
Schiavone, Daniel W., DDS ..... 22
Schwab Farm Market & Bakery ..... 10, 28
Schwenk Wine Cellars ..... 66
Shoreline Sheetmetal ..... 50
Silsby Family Dental PLLC ..... 22
Sloat Tire Shop ..... 62
Smart, David ..... 28, 66
Stan's Harley-Davidson ..... 52
Starlight Bedding ..... 48
State Farm - Julianna Duda Agency ..... 44
Sterling Tents & Awnings ..... 57
Studio 11 ..... 13
Studio Z ..... 60
Suburban Electric ..... 24
Sunrise Door and Woodworks Inc. ..... 31
The Abundant Harvest Pie & Gift Shop ..... 10, 32
The Can Stand ..... 57
The Hemp House ..... 42
The Lockstone ..... 11
The Medicine Shoppe ..... 52
The Vintage Cigar ..... 17
The Willows ..... 6
Thomas Tire ..... 9
Tim Hortons ..... 58
Timothy Newton Home Improvements & Construction ..... 19, 55, 59, 61, 65
Tinsel ..... 43
Tompkins Bank of Castile ..... 11
Town and Country Equipment ..... 26
Toyota of Batavia ..... 8
Travel Trailer Center ..... 56
Truesdell, Richard. ..... 19
Turnbull, Inc. ..... 42
Twin Pines Greenhouses ..... 34
UMC of the Abundant Harvest ..... 16
Valle Jewelers ..... 45
Village House Restaurant ..... 58
Village of Albion ..... 33
W.H. Rhinehart ..... 28, 52
Waters Auto Body ..... 18
Waters Basement Services Inc. ..... 64
Watt Farms ..... 28
Watts Brothers Electric ..... 24
Weed Man ..... 47
Wenhold, Thomas, PT ..... 53
Whipple Realty ..... 55
Wildflower Natural Foods ..... 41
Wiley's Riverside Marina ..... 48
Wm. Kent Auctioneers ..... 7, 55
WNY Fireplace ..... 66
Woodroe Realty ..... 56
Zach's Barber Shop ..... 13
Zambistro ..... 15, 58
Zambito Realtors ..... 56

# HOME EQUITY PRODUCTS

## Use the equity in your home to cover the cost of almost anything!

Home Improvement

Debt Consolidation

Higher Education

Medical Bills

## HOME EQUITY LINE OF CREDIT

Secure a line of credit and borrow money as you need it. Fixed or variable rate.

## HOME EQUITY INSTALLMENT LOAN

Financed in one lump sum. Has a fixed rate and term.

**Talk to a Universal Banker to learn more and apply!**

**mygenbank.com | 833.971.3495**

generations bank

Member FDIC EQUAL HOUSING LENDER