

# Farmers' Exchange



*Place unlimited items for sale:*

[FarmersExchange.com](http://FarmersExchange.com)

Used and New Farm Equipment.  
Equipment, Land and Livestock Auctions.

Call for Subscription **800.247.7318**

## BUILT FOR WHAT'S NEXT

### AS YOUR FARM GROWS, YOUR SYSTEM SHOULD TOO

If you're expecting record bushels or planning for more acres, you need a system that can keep up. We will design a system to fit your growing needs.



# GSI

PROVEN & DEPENDABLE™ | [WWW.GRAINSYSTEMS.COM](http://WWW.GRAINSYSTEMS.COM)

**AGI**



## Watkins & Sons Mfg., Inc.

67 Watkins Lane, Linden, TN 37096

**800-227-4631**

[www.watkinsandsons.com](http://www.watkinsandsons.com)

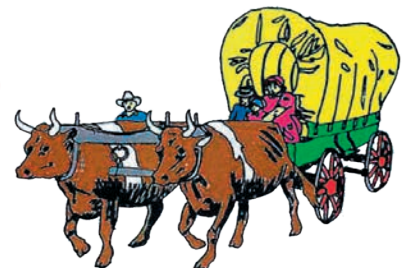



1702 Highway 72 East • Athens, AL 35613

**256-232-5850**

**LS Package Deals: Tractor, Loader, Trailer, Box Blade & Cutter**



*2021 LS Tractor MT122-21.5HP*  
4WD, Dual Pedal, 2 range HST  
**Call For Price**



*2021 LS Tractor MT122-21.5HP*  
4WD, Dual Pedal, 2 range HST  
**Call for Price**



*2021 LS Tractor MT125-24.7HP*  
4WD, Dual Pedal, 2 range HST  
**Call for Price**



*2021 LS Tractor MT125-24.7HP*  
4WD, Dual Pedal, 2 range HST  
**Call for Price**



*2021 LS Tractor MT225E-24.6HP*  
4WD, Independent PTO  
**Call for Price**



*2021 LS Tractor MT225E-24.6HP*  
4WD, Independent PTO  
**Call for Price**



*2021 LS Tractor MT230E-30HP*  
3-Cylinder, Indirect-Injection,  
Water-Cooled  
**Call for Price**



*2021 LS Tractor MT230E-30HP*  
4WD, Independent PTO  
**Call for Price**



*2021 LS Tractor MT240HE-40HP*  
4WD, Dual Pedal 3 range HST  
**Call for Price**



*2021 LS Tractor MT342-42HP*  
3 pt. control lever, premium dash  
**Call for Price**

**VIEW OUR COMPLETE INVENTORY AT HANEYEQUIPMENT.COM**



# OUR SPECIALS OF THE MONTH!



## JAY-LOR

**D&E** is Your **SOURCE**  
for Mixers! Huge  
**IN STOCK** Inventory!

## H&S



**TOP SHOT**  
5234 Spreader  
\$46,200



**MASCHIO**  
Entry 150  
4x5 Dry or  
Silage Bales  
twine & net  
\$23,500

## HAYBUSTER



7 & 10' in stock!  
With Legume Box &  
Lift Cylinder  
**Best \$\$ Around!**

## CLAAS



Balers, Tedders, Mowers  
0% FINANCING  
60 MONTHS  
ON MOST HAY EQ

## STRETCH-O-MATIC

### 8400 ELITE



\$32,500  
Dependable, Quality.  
Other wrappers have  
higher price tags.  
Doesn't make 'em better,  
only costs you more.

## S.I. FEEDERS



24' Feeder Wagons  
Heavy Duty  
Arrow Front  
**\$7250**  
with New Tires!

# Call Us... Save \$\$\$

## GEHL



R220, R260 &  
V270s  
**IN STOCK!**

## GEHL

RT255 & RT320  
Track Loaders  
Fresh Inventory  
Fully Loaded

## Bush-Whacker



**12' MD144 &  
15' ST180  
IN STOCK**

## Poultry Specials



Litter Spreaders  
Pulverizers & Windrowers!  
Pulvimaster 96  
\$6850 -1 left at this price!

# D&E

**DON ALLISON EQUIP, INC.**

[www.donallisonequipment.com](http://www.donallisonequipment.com)  
**800-669-6450**  
**THE MIXER PLACE!**

If you need quality products with non-stop support,  
it's time to **TriGreen...**

# New Year Savings on A New Krone!

## Call Today!



Most models qualify for TAEP.  
Call or come by for details!

**EasyCut**  
Pull-Type Disc Mower

**Swadro**  
Rotary Rake

**KW/KWT**  
Rotary Tedders



Dependable cutting and professional quality.



Even and consistent windrows



Powerful rotors turning crops into high quality forage.

Krone machines are customer designed and German engineered for professional hay and forage producers. With their innovation comes efficiency, quality and technology to improve any operation. For a limited time take advantage of these discounts and experience equipment engineered for your performance.



www.krone-na.com

\* Discount amount based on specific machine type & model. Discounts cannot be combined with low rate finance offers. Krone® is a registered trademark of Maschinefabrik Bernard Krone GmbH. PO Box 18880 Memphis, TN 38181-0880 (901) 842-6011



- Arab, AL  
933 N. Brindlee Mt. Pkwy.  
(256) 586-8304
- Athens, AL  
131 US Hwy 31 S  
(256) 232-2131
- Columbia, TN  
2409 Pulaski Pk.  
(931) 388-1557
- Cookeville, TN  
1490 Interstate Dr.  
(931) 526-8544
- Cullman, AL  
3920 AL Hwy 157  
(256) 739-5601
- Dickson, TN  
707 Henslee Dr.  
(615) 229-2400
- Fayetteville, TN  
2894 Huntsville Hwy.  
(931) 433-5620
- Florence, AL  
3613 Florence Blvd.  
(256) 757-9080
- Franklin, TN  
340 9th Ave N  
(615) 794-8187
- Hendersonville, TN  
133 N. Shackle Island Rd.  
(615) 824-9726
- Huntsville, AL  
4550 Research Park Blvd.  
(256) 830-4020
- Jasper, AL  
3700 Industrial Pkwy.  
(205) 384-3058
- Leighton, AL  
1160 Sockwell Ln  
(256) 446-5929
- Manchester, TN  
812 Interstate Dr.  
(931) 728-5400
- Mt Juliet, TN  
10768 Lebanon Rd.  
(615) 754-2600
- McMinnville, TN  
305 Shangri La Ln.  
(931) 668-1784
- Pelham, AL  
3311 Pelham Pkwy  
(205) 605-0412
- Scottsboro, AL  
26685 John T Reid Pkwy.  
(256) 259-0704
- Winchester, TN  
176 Blair Pond Rd.  
(931) 967-5144

TriGreenEquipment.com



**TRIGREEN**  
EQUIPMENT

# TAC ENTERPRISES BUY • SELL • TRADE DAILY

Huge selection of big tractors selling each week on AuctionTime.  
Check out our listings at [www.tacenterprises.net](http://www.tacenterprises.net) and register to bid.



2150 John Deere, 4x4, p/s, diesel, runs and works - **\$8,500**



7234 Cub Cadet, 4x4, diesel, with loader, NOT RUNNING! as-is **\$3,000**



1995 Ford Explorer, 4x4, v6, auto, runs drives, good title **\$1,200**



1996 Ford F150, 2wd, Eddie Bauer, new tires, power everything, super clean, has been my daily driver for 3 months, good truck w/title **\$6,500**



2440 John Deere w/JD loader, p/s, diesel, runs and works **\$7,850**



1971 Ford F100, "Built" 289, auto, ps, power disc brakes, crown vic front and rear ends, daily driver, runs drives out great! **\$9,500**



1986 Ford Bronco, v-6, auto, 4x4, nice body BAD ENGINE **\$1,500**



1966 Ford Bronco, half cab, factory U13, 6 cyl. 3 speed, p/s, front disc brakes, good original serial number tag! **\$25,000**



6715 John Deere, C/A, 4x4, power quad, new SL quick attach loader and bucket, 125 hp, been through our shop, very nice!! Field ready **\$52,500**



4630 Ford, with loader, turbo engine **\$12,900**



1989 Ford Bronco, 144K miles, v-6, auto, runs, drives good **\$4,950**



55 gal., 3pt sprayer, boomless nozzle, hand wand, w/pump. Last one at this price!! **\$1,095**

## TAC ENTERPRISES

3330 Alabama Hwy. 36, Moulton, AL 35650

Auctioneer: Ken Nelson, AL #1326

Hours 8:00 A.M. - 5:00 P.M. Monday - Friday

[www.tacenterprises.net](http://www.tacenterprises.net)

# 256-974-8588



### Cullman, AL • 256-739-5601



JD 560M - \$41,900



JD 3038E - \$18,900



Tonutti RCS10 - \$5,500



JD 560M - \$36,000

JD 6M/R Loader Frames, W43962, fits  
H260-H340 loaders ..... \$2,500  
Tonutti RCS10, 2019, 10 wheel..... \$5,500

JD 560M, megawide, 5x6, twine & net,  
4000 rolls ..... \$41,900  
TVI Cutter, 6', 2020 ..... \$1,400

Frontier AB13D Hay Spears, fits 600 series,  
loaders.....\$725  
JD 3038E, 2018, 362 hrs., 4WD, loader,  
warranty..... \$18,900  
JD 560M, 2019, mega wide, twine & net,  
5x6, 9780 rolls ..... \$36,000  
JD 5065E, 2020, 95 hrs., loader, 4WD,  
warranty..... \$36,500  
Frontier Rear Blade, 6', 2019, 4 way  
adjustment..... \$1,000

### Scottsboro, AL • 256-259-0704



JD 1990 - \$78,500



JD 5075E - \$46,500



JD 843 - \$8,500



Krause 4915 - \$9,800

JD 843, 1992, 30" rows, field ready..... \$8,500

JD WHP48A, 2017, 8113 hrs., 48", 18hp..... \$2,750

Durabilt CS2012, 2018, good condition ..... \$6,800  
Durabilt CS2012, new condition..... \$8,500  
JD 566, 1998, twine only, 7400 bales..... \$7,500  
JD 460M, 2019, 540 PTO, net wrap & twine ..... \$34,500  
JD X350, 2016, 48" deck, 18 hp, 183 hrs..... \$2,499  
JD X590, 2016, 25 hp, 359 hrs ..... \$4,500

### Cookeville, TN • 931-526-8544



JD 3033R - \$33,000



JD 2025R - \$13,000



Kubota M6-111 - \$75,900



JD 568 - \$14,900

JD 569, 2017, 5700 bales..... \$28,500

JD 260 Disc Mower..... \$3,500

JD Z930R, 1010 hrs., warranty,  
Stk#1030671 ..... \$7,000  
JD 2038R, tractor, loader, 2018,  
140 hrs ..... \$26,000  
Kubota L3901, HST, 2020, 120 hrs ..... \$23,900  
NH 411 Mower Conditioner, 1994..... \$6,000

### Manchester, TN • 931-728-5400



JD 630 - \$12,500



Frontier TD1316 - \$4,900



JD R4023 - \$209,000



JD 5055E - \$19,999

(2) JD Z915B ..... \$3,000 & \$4,500

Frontier 1008 Wheel Rake ..... \$3,295

NH T6.175 ..... \$76,000  
JD 468 Round Baler, twine only,  
3800 bales ..... \$29,900  
JD 468 Silage Special, 28,000 bales ..... \$24,900  
JD 1750 Planter..... \$14,900  
Vicon Disc Mower, 9' ..... \$2,900

### Leighton, AL • 256-446-5929



Vermeer WR20 - \$3,600



Kubota BX2230 - \$8,900



JD 6145R - \$125,000



JD 5045E - \$15,900

JD S690, 2013 ..... \$279,000  
JD R4038, 2017, self propelled, 767 hrs.. \$255,000  
JD R4038, 2018, 623 hrs ..... \$329,000  
Vermeer 5410 Rebel, 2008,  
15,300 bales ..... \$10,900

### Fayetteville, TN • 931-433-5620



Kubota M5-111 - \$55,000



JD 5075E - \$40,000



NH BR7060 - \$21,000

Case IH 2188 ..... \$18,500  
Wilmar 7200 ..... \$20,000  
JD 930F ..... \$7,500  
Case IH 5500 ..... \$6,500  
JD Z915B ..... \$5,500  
JD Z925A ..... \$3,800

JD Z915E..... \$6,500  
NH H6750..... \$4,500  
JD 7300..... \$6,500  
Citrex H90 V10 ..... \$2,200  
M&W ER10 ..... \$2,200  
Frontier WR008..... \$3,000  
Schulte FX1500..... \$8,000  
JD 7610..... \$30,000  
Kuhn GMD600..... \$3,000  
Case 1200..... \$12,500  
NH 660..... \$3,500  
JD 1720..... \$13,800

### Huntsville, AL • 256-830-4020



Fae Mulch Head - \$15,000



JD 750 - Call



JD 450 - \$29,000



JD 9870 STS - \$98,500



JD R4038 - \$299,500

### Athens, AL • 256-232-2131



Scag SVR2 - \$8,200



JD 3038E - \$23,896



JD 4052R - \$39,500



JD 4052M - \$36,150



JD 825i - \$12,000

JDZ930M, 2015, 550 hrs.....\$6,500 JD Z915E, 48", 75 hrs.....\$5,450 Kuhn SR110, 10 wheel, 2018.....\$6,550  
 Toro ZMaster 3000, 60" cut, 2014.....\$7,700 JD 1025R, 2020.....\$15,500 Bushhog Cutter, 2016, 10'.....\$4,700

### Columbia, TN • 931-388-1557



Kubota M6950 - \$12,500



Highline 650 - \$15,499



Case IH JX95 - \$34,999



Vermeer 5520 - \$17,500



eXmark VT20K - \$3,699

Bad Boy Elite, 54", 30 hp, 145 hrs.,  
 Stk#1030403.....\$4,250 JD X300, 2013, 42".....\$1,500 JZ Z930M.....\$7,500  
 JD WHP48A, 2017, 48".....\$4,895 JD X390, 54" deck, 119 hrs., 2019.....\$2,900 JD Z525E.....\$3,250  
 Cub Cadet Side By Side, diesel.....\$6,999 JD 1023E, Stk#1031966.....Call

### Mt. Juliet, TN • 615-754-2600



JD 630 - \$7,995



JD 926 - \$7,500



Kubota BV4580 - \$24,995



Ogden HR10 - \$5,999



Ogden HR8 - \$4,795



NH BR7080 - \$17,500

### McMinnville, TN • 931-668-1784



Frontier WR1008 - \$3,250



NH H7320 - \$11,950



JD 469 - \$25,000



Landpride RCR1260 - \$1,250



Jacto 2600 - \$8,500

### Winchester, TN • 931-967-5144



Gehl 2580 - \$5,750



JD Z950 - \$7,400



JD 630 - \$10,500



JD 460M - \$27,000

Used Lawn & Garden Tractors.....CALL JD 661R.....\$5,900  
 Commercial Zero Turn Mowers.....CALL Used Hay Movers.....Call  
 Buffalo Flail Mower, 20'.....\$3,500 JD 4730 Sprayer.....Call  
 NH 851 Baler.....\$1,750 JD 460M.....Coming Soon Call  
 M&W Rake, 8 wheel.....\$2,000 JD Z425.....\$2,000  
 Haymaster Rake, 8 wheel.....\$1,500 JD Z930M.....\$8,950  
 JD Z445.....\$3,500 JD 558, mega wide twine only,  
 JD 662 Rake, dolly wheel.....\$1,900 8900 bales.....\$12,500  
 JD 660 Bar Rake.....\$1,250 JD 460M, 2018, net wrap, 13,500 bales...\$27,000  
 NH BR7070.....\$6,500 Claas C512-30, 2005.....\$15,000

### Florence, AL • 256-757-9080



JD Z920M - \$9,500



Frontier GM1060R - \$1,599



JD Z920M - \$9,500



JD Z915E - \$8,500



Mahindra 4550 - \$20,000

Arab, AL  
 933 N Brindlee Mt. Pkwy  
 (256) 586-8304

Franklin, TN  
 340 9th Ave N  
 (615) 794-8187

Murfreesboro, TN  
 464 Middle TN Blvd  
 (615) 890-6258

Dickson, TN  
 707 Henslee Dr  
 (615) 229-2400

Hendersonville, TN  
 133 N. Shackle Island Rd  
 (615) 824-9726

Pelham, AL  
 3311 Pelham Pkwy  
 (205) 605-0412

Jasper, AL  
 3700 Industrial Pkwy  
 (205) 384-3058

## LOW RATE FINANCING AVAILABLE

Contact any of our stores for details



**MF 4243** - 4x4, Perkins Turbo Diesel, loader with 3rd function, a/c and heat work, new clutch and seals, new tires, new air ride seat, 1 owner, 3 hyd. remotes, comes with HD grapple, forks and bucket. **\$39,500**



**MF 6C2300 Tractor** - hydrostatic, 5' finish mower, hyd. deck lift, CAT 0 3-point hitch, power steering, 3-cyl diesel, 1 owner, runs/operates great. **\$5,000**



**Rhino TS-12 Flex-Wing Cutter**- brand new unit, chain guards front and rear, LED light kit, 540 rpm, 35 minimum PTO hp, hyd. deck adjustment. **Call for Price**



**0% for 48 Months**

**Spartan Zero Turn & Stand Up Mowers** - 2021 and Demo Model Liquidation, Making Room for 2022 models arriving soon! **Prices Well Below MSRP!**



**Ingersoll Rand P185 Air Compressor** 185 cfm, new water pump, JD 4039 diesel, 1165 hrs., just serviced **Asking \$4,900**



**Sullivan Palatek D375 Air Compressor** JD Diesel engine, 1368 hrs., 375 cfm, serviced meticulously, runs/operates perfect **Asking \$20,500**



1011 Mitchell Blvd., Florence, AL 35630  
256-766-0356 • Fax 256-764-8026  
www.eanelson.com



All finance applications subject to approval by Agco Finance. Monthly payments include 20% down and do include applicable sales tax, finance fees or physical damage insurance.

**Animals**

Place your ad: 800-247-7318

FOR SALE, Homer pigeons, \$5 each. Contact, John Hostetler, 555 Dickey Road, Etheridge, TN 38456.

FOR SALE REGISTERED BLACK ANGUS BULLS, 50k tested and will qualify for the full \$1,600 TAEP money, all are AI bred. Crawford Angus. Lewisburg, TN. (931)205-2450; or, (931)359-2633.

REGISTERED POLLED HEREFORD BULLS for sale. Lynnville, TN area. (931)527-3392.

30 BLACK COWS, few calves. Call for info, (931)619-1338.



LAKE AND POND FISH FOR STOCKING. Bass, Bluegill, Shell Cracker, Catfish, Grass Carp, Minnows and Other Species. Aerators and Fountains. We deliver! Call for prices! (615)977-0752.

ANGUS BULLS, by Enhance; LPF weigh up1, \$1,800-\$3,500. Discounts for multiples. Monterey, TN. (931)267-6813.

**Thank You for Saying You Saw It in the Farmers' Exchange!**



CORRIENTE CATTLE for sale, bulls, heifers and roping cattle available. Call, (615)459-7773. Leave message, I do not have cell phone. Thank you.

THIS LITTLE PIGGY went to market, but this little piggy found a new home! Sell your animals in Farmers Exchange. Call, 1-800-247-7318.

BLACK LIMOUSIN BULLS for sale, ready for service, reasonably priced. Rock Creek Farm, Lewisburg, TN. (931)993-8042.



PREMIUM WAGYU/ANGUS BULL. Mild mannered bull for sale, half Wagyu and half black angus, 17 months old, \$2,500. Our ranch will be sad to see this bull go. (615)504-9784.



SANTAGERTRUDIS, young bulls and heifers, polled, registered, gentle. Free ballcap. Quality cattle since 1977. (256)566-7878.

HEREFORD BULLS, breeding age - 20-22 months, AI sired-Top blood lines, great EPDs, excellent disposition. Call for details. (931)668-9749.

GRAIN FED BRANGUS STEERS, non-GMO grain, will deliver to Light Hill Meats in Lynnville, TN, ready the end of November. Call, (931)698-0936 to reserve yours.



BLACK AND TAN ENGLISH SHEPHERDS. Natural heelers, eradicate vermin, drive cattle, protect property. Blankenship bloodline. (931)724-1167.

**BUNK FEEDERS**

**CATTLE GUARDS**



**Concrete Water Troughs**



With or Without Legs  
Open or Closed Ends

**Delivery Available**

8' • 12' • 16' Widths  
Rounded Top Design Keeping Livestock From Crossing



**River City Concrete**

9160 Hwy. 128 | Savannah, TN, 38372 | 731-925-0271  
www.rivercity-concrete.com

EIGHT REGISTERED ANGUS HEIFERS, put with low birth weight Angus bull 11-5-21, will be pregnancy checked by vet, meets TAEP heifer program in TN. Get \$500 back per heifer. FandPLivestock.com; (615)653-8913.

FOR SALE, 16 year old saddle mare, easy keeper, broke to buggy, not sound for long trips, bred to standard bred, to foal in late May 2022, \$1,500 or best offer. Contact, John Hostetler, 555 Dickey Road, Etheridge, TN 38456.





**TAS**  
**Auction**

# ANNUAL FARM & CONSTRUCTION EQUIPMENT CONSIGNMENT SALE

**Saturday, February 26<sup>th</sup>, 2022 • 9:00 A.M.**

**BEDFORD COUNTY AGRICULTURE CENTER**

**2119 Midland Road • Shelbyville, Tennessee**

**From Hwy. 231 North of Shelbyville Turn on Peacock Lane ¼ mile to Midland Road.**

## EQUIPMENT CHECK-IN:

**Wednesday, February 23<sup>rd</sup> from 8:00 A.M. - 5:00 P.M.**

**Thursday, February 24<sup>th</sup> from 8:00 A.M. - 5:00 P.M.**

**Friday, February 25<sup>th</sup> from 8:00 A.M. - 5:00 P.M.**

**SELLERS:** We reserve the right to refuse any item for sale. No Flea Market Items or worn out tires.

Bring your equipment to the areas LARGEST and MOST ACTIVE ANNUAL SALE.

*If you will call in advance we will take photos of your equipment and advertise it on our website.*

**BUYERS:** Selling Farm Tractors, Backhoes, Light Dozers and Industrial Equipment, Lawn and Garden Equipment. Livestock Feeding and Handling Equipment, Plows, Disk, Planters, Mowers, Haybines, Rakes, Balers (Round & Square), Choppers, Wagons, Bush Hogs, Post Hole Diggers and Much More.

## NO BUYER'S PREMIUM

**Two Auction Trucks Will Run**

*Note about Tractors selling: Due to sellers request, Tractors selling Absolute with Farm Sellouts will be lined up and sold in Machinery Line, Anytime during the day.*



**LUNCH SERVED BY THE BEDFORD COUNTY 4-H CLUB**

**SPONSORED BY:**

**FARM CREDIT SERVICES**

**SHELBYVILLE & MURFREESBORO, TENNESSEE**

*If you are interested in Credit, Contact Your Local Farm Credit Services Prior to Sale.*



### EVERYTHING SOLD "AS IS" AND "WHERE IS" NO CHARGE FOR NO SALES

COMMISSION RATES: 10% of first \$1500 - plus 5% of balance - \$350 maximum charge on any single item - \$15 minimum charge on large items, \$5 on small.

### CHECKS WILL BE MAILED WITHIN 12 TO 15 DAYS

ALL ITEMS MUST BE PAID FOR ON SALE DAY. Loaders will be available to load out thru Monday, February 28<sup>th</sup>. Tradition Auction Services and Farm Credit Services are acting as Selling Agents only and are responsible only for money collected and guarantee no warranties made by Sellers.

### NOT RESPONSIBLE FOR ACCIDENTS, THEFT OR DAMAGE TO EQUIPMENT

TERMS: CASH OR APPROVED CHECK. Buyers using personal or company check who are not financially established with Auction Company must have Letter of Credit guaranteeing payment of check.

*For More Information Please Call: Bob Morton (931) 842-1234 • Lynn Lee (615) 390-6312 • Dave Myrick (615) 202-7349*

#### **AUCTIONEERS:**

Lynn Lee  
David Myrick  
Joe McKee

[www.facebook.com/thetraditionauction](http://www.facebook.com/thetraditionauction)  
[www.traditionauctions.com](http://www.traditionauctions.com)

#### **APPRENTICE:**

Bob Morton



**TAS**  
**TRADITION AUCTION SERVICES, LLC**  
**TRAINED BY THE BEST TO BE THE BEST!**

Firm License No. 5762 • MURFREESBORO, TENNESSEE

Telephone:  
**615/869-0029**

# Commercial Trucks



**2014 Ram 2500**  
Crew Cab, 4WD, Tradesman, 6.4L V8, 145k miles, Stk#210882A - **\$27,975**



**2019 Chevy 2500**  
Ext. Cab, 4WD, LT Pkg., 6.0L V8, 49K miles, Stk#220139A - **\$46,990**



**2020 Ford F-150**  
4WD, STX Package, only 11,000 miles, Stk#220079A - **\$46,975**



**2019 Chevy Silverado 1500**  
Reg. Cab, WT Pkg., 62k Miles, Stk#210876A - **\$24,980**



**2020 Chevy 1500**  
Crew Cab, 4WD, LTZ Pkg., 5.3L V8, 74K miles, Stk#210896A **\$46,970**



**2019 Toyota Tacoma**  
4WD, 42k miles, TRD Offroad Pkg., Stk#210848A - **\$41,880**



Commercial rebate requires qualifications. Prices plus tax, title & license and \$199 admin. fee. Incentives Subject to Change.

1134 U.S. Hwy. 431, Boaz, AL 35957

**1-800-531-4253**

Call to insure all incentives are applied.



**PUREBRED GELB-VIEH AND BAL-ANCER BULLS, HEIFERS, AND COWS FOR SALE, TOP BLOODLINES AND EPDS. CALL FOR PRICES, (256)874-3488.**



10 REGISTERED RED ANGUS BULLS, and 10 registered Black Angus bulls, 12+/- months. Ready for service, starting at \$1,500. Located in Rome, GA, 20 miles past Centre, AL. Joe Gibson, (706)506-3026; Gibsoncattle.com.

**WAGYU HEIFERS for sale.** (256)714-6182.

REGISTERED PURE-BRED LIMOUSIN BULLS and bred heifers, and open heifers, excellent EPD's, homo polled and homo black. Erwin, TN. (423)833-8889; (423)743-8686.

FOR SALE, white Dorper sheep rams and ewes, will wean 50 soon. (270)749-4232, leave a message.

AUGGIE AND STANDARD POODLE PUPPIES FOR SALE. Menno Stutzman, 1343 Gilchrist Road, Adamsville, TN 38310.



**GREAT PYRENEES PUPPIES READY TO GO.** 3 females, 6 males, weaned and wormed, working parents on premises. Great Valentine's gift, \$200 each. (931)205-0623.



FOUR REGISTERED ANGUS COWS, will have second calf in spring 2022, have been pregnancy checked by vet, bred to high EPD Enhance bull. FandPLivestock.com; (615)653-8913.

REGISTERED BLACK ANGUS BULLS, all qualify for maximum TAEP money. Call for price, (931)589-2759.

REGISTERED HEREFORD BULLS for sale, gentle disposition, great bloodlines, polled and horned, service age, starting at \$1,500. (931)703-7573, leave message.

## Dave's Sawmill Sales

**Will have Farm Show Only Specials**

**Come See Us At The National Farm Machinery Show in Louisville, KY • February 16-19 West Wing Booth 1123 & 1125**

**Ask Us About Our New Patriot Mill**



**HUD-SON SAWMILLS, FOR THE WORK YOU DO.**

We manufacture a number of sawmills, starting with our Sawyer Model at just

**\$2,595**

**UNIFOREST WINCHES**

Starting at **\$3,895**



For more information or a free brochure, call:

In Kentucky Call Dave in Lawrenceburg  
**859-265-0793**

In Tennessee Call Harold in Crossville  
**931-484-8890**

## PRODUCE AUCTION

**Every Monday • Wednesday • Friday**  
Sale Starts April - October at 11:00 A.M.

**Call for additional info**



**931-829-1114 • 469 S. Brace Rd., Ethridge, TN 38456**

**www.PlowboyProduceAuctions.com**

# Farm Equipment Specials



Haymaster CBA12, 12 bale, pull behind baler, tractor or truck, excellent. Stk#3643 - **\$8,750**



Kuhn GA300GM, 3 pt., 9', good working rake, Stk#3691 **\$3,450**



NI 324, 2 row, sheller unit, 36" - 40" row, pull type, Stk#3635 **\$4,450**



IH56, 2 row, pull type w /hyd lift, very good shape, Stk#3656 **\$3,250**



Case IH 1020, 25', SCH Cutterbar, good poly, nice, Stk#3571 **\$6,750**



Case IH 1020, 15', good floor, auger & reel very straight, Stk#3655 **\$7,250**



JD 2240, 2WD, 145 loader, one rear remote, good running, Stk#3724 - **\$13,500**



JD 4050, 2WD, 1983, 466 motor, quad, 2 remotes, very clean, Stk#3711 **\$37,500**



Case IH 5100, soybean special, 18 hole, 7" spacing, nice, field ready, Stk#3264 - **\$6,250**



JD 7000, 4RW, excellent dry fert, been thru shop, nice, Stk#3701 **\$7,250**



Kinze 2000, 6 row, liquid fert., thru shop & ready to go, Stk#3666 - **\$9,750**



Gehl MX100, load & unload augers, scales, hammers, never turned Stk#3686 - **\$7,250**



Killbros 30, good tires, ext. tongue, Stk#3613 **\$3,150**



IH 510, 7" spacing, 13 hole, 8' width, totally rebuilt, small seed box, Stk#3493 **\$6,450**



Vermeer WR20, 8 wheel, no welds or breaks, field ready Stk#3719 **\$3,450**



Ford 4610, 2WD, loader, joysick, 6' bucket, 554 hrs., Stk#3667 **\$15,650**



JD 230, 18', 9" spacing, not broken & welded up, Stk#3627 **\$4,950**



Kinze 2000, 6 row, no till, dry fert, totally rebuilt, very good. Stk#3644 - **\$10,250**



Willmar 500, tandem axle, ground drive bed chain, field ready, Stk#3651 **\$5,250**



JD 7000, 4 row, thru shop, ready to go, excellent shape Stk#3610 **\$6,450**

Adams 5T, ground drive, field ready, Stk#3688.....	\$5,950	JD 915, 15', good cutterbar, field ready, Stk#3184.....	\$5,450
Killbros 350, on Killbros running gear, Stk#1680 .....	\$2,900	Kewanee 1200, 10', 8" spacing, Stk#3661 .....	\$2,250
Case IH 1044, Stk#3191 .....	Call	Morra RM280/8, 3pt., rotary rake, Stk#3337 .....	\$3,250
Case IH 1020 Grain head, 20', very nice, Stk#3679 .....	\$7,250	NH 256, 9', all teeth good, Stk#3521.....	\$2,450
Case IH 1020, 15', very hard to find size, Stk#3561.....	\$10,850	NH H6750, 9'2" cut, good curtain, Stk#3344 .....	\$7,950
Case IH 1063, 6 row, 30", metal pretty straight, Stk#3697.....	\$5,750	NI 5407, 7' cut, good curtain, Stk#3494.....	\$5,250
Cross Equipment PTSSSQP, 5 ton, 18", SS bed chain, Stk#2505 .....	\$7,250	Int. 510, 7" spacing, 13 hole, 8', Stk#3493.....	\$6,450
Dunham Lehr 96, 8', scrapers, Stk#3670.....	\$2,250	NI 324, 2RW, runs good, 8 rolll husking bed, Stk#3555.....	\$2,950
JD 643, 6 row, 30", low tin, nice straight head, Stk#3126 .....	\$5,700	Taylor Way 350, 10', very solid, Stk#3659.....	\$2,750



GP Solid Stand 7, 7' small seed box, very tight, hard to find size, Stk#3662 **\$15,750**

## Newman Farms

[www.newmanfarms.net](http://www.newmanfarms.net)

Cleveland, TN

Call 423-595-5715 or 423-464-5303

# BUYING *Quality* USED EQUIPMENT



**KBH ST200** 2 box tender, auger unload, tandem, gas engine **\$8,950**



**Crustbuster 90916800** 2 box, elec. motor, works good **\$6,950**



**E-Z Trail 3400** 2018, 1074 running gear, good tires, clean tarp **\$7,950**



**EZ Trail 850** 850 bu, 1000 PTO, 14" auger **\$11,500**



**JD 9500** 1995, 3072 hrs., 2245 sep. hrs., 2WD **\$32,900**



**Claas Lexion 740** 1143 hrs., 781 sep. hrs., 4WD, very clean **\$135,500**



**JD 4440** 1981, 2WD, 144 hp, 7854 hrs., 2 sets remote **\$24,900**



**JD 5090E** 2020, 4WD, 90 hp, 2214 hrs., 2 set remotes **\$49,900**



**JD 5083E** 2011, 4WD, 83 hp, 2369 hrs., 2 remotes **\$38,900**



**Haybuster 107** pull type, 75" spacing, small seed box **\$10,900**



**Kubota M7040D** 2012, 4WD, 70hp, 8/4 sync. shuttle **\$32,900**



**JD 5320** 2002, 64 hp, 1527 hrs., 2WD, 1 set of remotes **\$24,500**



**Kubota M5400** 2WD, 58 hp, 2000, 696 hrs., 1 set of remotes **\$18,900**



**JD 5045E** 4WD, 50 hp, 2018, 9/3 syncro trans **\$24,900**



**JD 3720** 2006, 989 hrs., hydro trans., 4WD, 44 hp **\$39,500**



**JD 2038R** 37 hrs., 4WD, 2020, 38 hp, hydro trans. **\$29,900**



**JD 3025E** 2021, 10 hrs., 4WD, 25 hp, hydro trans. **\$21,900**



**JD 327** good tires, good knotters, clean, shed kept **\$8,950**



**JD 459E** 2017, 986 bales, twine & net **\$23,500**



**JD 5075E** 2015, 4WD, 105 hrs, 12/12 PR trans., 75HP **\$39,900**



**JD M15** 2019, 540 PTO, field ready, very little use. **\$17,900**



**JD 590M S4** 2020, 55 hrs., 4WD, manual dump **\$17,900**



**Aerway AWST 200** 20', pull type, pintle hitch **\$8,950**



**JD MX10** 2018, 10', 540 PTO, clean deck, field ready **\$8,950**

Bush Hog Commercial & Mulicpality Discounts Available

**[www.eaglevilleimplement.com](http://www.eaglevilleimplement.com)**

Reasonable Delivery Available Anywhere!

# Come See Why We Are The Largest Independent Bush Hog Dealer In The USA!

## We have TAEF Hay Equipment In Stock!



**Bush Hog HT417H** - hydro fold, one year warranty - **\$7,250**



**New Bush Hog Rakes** - 8 & 10 wheel - **In Stock**



**Bush Hog DSP10** - 2¼ cu yd capacity, 39" depth - **\$5,950**



**Bush Hog Disc Mowers** - 7'-10' - **In Stock**



**Bush Hog BH115** - 15', \$1,950



**Bush Hog 2215** 15', laminated tires - **\$21,500**



**Bush Hog HDTH8** - 99" cut, 3 pt. - **\$6,350**



**Bush Hog BH116** 72", 540 PTO, 3 pt. - **\$2,250**



**Bush Hog BH316** 72", 3 pt., heavy duty - **Call**



**Bush Hog RT72GR** 6', 2022, 3pt. - **\$3,450**



**Bush Hog BH215** 60", 3 pt - **\$2,650**



**Bush Hog 2815** 15', 540 PTO, 2022 - **\$25,900**



**Bush Hog 3815HD** 15', 540 PTO, 2022 - **\$26,900**



**Bush Hog 3510** 10', 540 PTO, 2022 - **\$12,900**



**Bush Hog 1812** 12', 540 PTO, 2022 - **\$13,500**



**Bush Hog 4815** 2022, Flex Wing, 540 PTO - **\$29,500**



**Bush Hog 3308** 8', 2022, 540 PTO - **\$8,950**



**Call Us Today!**  
**(615) 274-2200**

775 South Main Street  
Eagleville, TN 37060

Proud sponsors of:





# EQUIPMENT CONSIGNMENT AUCTION! FRIDAY, FEBRUARY 11TH at 9:00 A.M.



Held onsite at *"The Oakland Gin"* • 24050 Co. Rd. 14 • Florence, AL

**Call Terrell Phillips (AL 1898) 256-710-8651 or Wayne Green 256-710-2270 to consign!**



## SHANE ALBRIGHT AUCTIONS

6508 US-72 KILLEN, ALABAMA 35645

AL PHONE 256-757-8898 TN PHONE 931-762-5134

Shane Albright Owner/Broker/Auctioneer AL#1569 TN#5431

Ben Phillips Vice President/ Realtor/ Auctioneer 256-710-9683 AL#1331

# ONLINE ESTATE AUCTION

## Ending Thursday, March 3rd @ 6:00PM

### "White's Farm • Elgin, AL"

• 3761 Hwy 101, Rogersville, AL •

## ONLINE AUCTION of Farm & Shop Equipment for

### "The Jimmy White Estate"

Visit [www.shanealbright.com](http://www.shanealbright.com) to Register & Bid!  
(Real Estate offered in separate upcoming auction)



**Call Terrell Phillips(AL 1898) 256-710-8651**



## SHANE ALBRIGHT AUCTIONS

6508 US-72 KILLEN, ALABAMA 35645

AL PHONE 256-757-8898 TN PHONE 931-762-5134

Shane Albright Owner/Broker/Auctioneer AL#1569 TN#5431  
Ben Phillips Vice President/ Realtor/ Auctioneer 256-710-9683 AL#1331

# AMISH AUCTION



9:AM Thursday, February 3rd  
380 Teeters Rd., Morrison, TN  
Lunch - Tent- Restrooms Available  
Auction Held Rain or Shine!

### Partial Listing of Items:

Jersey Milk Cow, 2 Jersey Cross Steers, Ring Neck Pheasants 6 months old in January, Golden Red Pullets 6 months old in January, Saddles and Bridles, Harnesses, J.D. Corn Planter, MC #7 Silo Filler, Tobacco Bailers, Fertilizer Spreader, Log Chains, Wind Mill, Bales of Straw, Shelled Corn (Bring own bags), Clocks, Glassware & Dishes, Household Items, Farm Machinery & SO MUCH MORE!!! We never know until Auction day what will show up!

**Load up the family & make plans to spend the day with us!**

*Sellers: Amos & Cevilla Hershberger*

*For more info, call Shane Albright Auctions 256-757-8898*

## ONLINE ESTATE AUCTION

**Ending Monday, Feb. 21st**

**- Located in Haleyville, AL -**

**Bid online at [www.shanealbright.com](http://www.shanealbright.com)**

**2.5 Acres+/-**

**Commercial Office & Buildings**



**Call Ben Phillips 256-710-9683 for more info!**



## SHANE ALBRIGHT AUCTIONS

6508 US-72 KILLEN, ALABAMA 35645

AL PHONE 256-757-8898 TN PHONE 931-762-5134

Shane Albright Owner/Broker/Auctioneer AL#1569 TN#5431

Ben Phillips Vice President/ Realtor/ Auctioneer 256-710-9683 AL#1331



# UPCOMING AUCTIONS

- **The “Bobby & Jo McGuire Estate”**
  - Large Oil Lamp Collection ~ **ONLINE**
  - Begins closing at 6:PM Monday, Feb. 7th
  - Bid online at [www.shanealbright.com](http://www.shanealbright.com)
- **Cullman Equipment Consignment Auction**
  - 9:AM Saturday, March 19th, 2022
  - Call Terrell Phillips to consign 256-710-8651

Check Our Website for Weekly “Online” Only Auctions  
[www.shanealbright.com](http://www.shanealbright.com)



## SHANE ALBRIGHT AUCTIONS

6508 US-72 KILLEN, ALABAMA 35645

AL PHONE 256-757-8898 TN PHONE 931-762-5134

Shane Albright Owner/Broker/Auctioneer AL#1569 TN#5431

Ben Phillips Vice President/ Agent/ Auctioneer 256-710-9683 AL#1331

# HWY 72 SALES

**New Tires Every 3 Days**

- Forestry
- Ag & Farm
- Commercial

**Call Tim Thornton**  
**256-366-9042**  
**CHECK OUR PRICES BEFORE YOU BUY!**

# LIVE RETIREMENT AUCTION

SATURDAY, FEBRUARY 12 • 10:00 A.M.



## Cattle - Tractors Farm Equipment

Selling for Mr. & Mrs. Doug Sanders

**Location:** 127 Bennet Rd., Tullahoma, TN 37388

**Cattle:** 14 Beef Cows (most black w/calves by side, 3 to 5 years old) 4 Bred Heifers - 4 Holstein year/reg

**Tractors:** 213 New Holland TD5050, 4x4, Cab, 2500 hrs. w/NH Loader, nice. - Case JX80, 4x4, canopy w/ woods loader, 1244 hrs., nice



**Hay Equipment:** 2016 Case IH RB468, Round Baler, Net wrap & Twine (2900 roll count) - 2013 Vermeer VR1022, 10 wheel vrake - 2013 Vermeer TD200, 4 basket Hydraulic Fold Tedder - Krone AM2838, Disc Mower, 10'2" Cut - Frontier DC1000 Disc Mower Caddy

**Other Equipment:** Titan 3pt Backhoe Attachment - Rhino 15' Batwing Cutter - Aer-way Pasture Renovator - 10' Hydraulic Disk - 12' Chain Type Drag Harrow - 3 Ton Gravity Wagon - 3 pt 9 Shank Orchard Plow - Oliver 348 3 Gang Plow - Manure Spreader - 100 Gallon Fuel Tank w/ Electric Pump - 5x10 Utility Trailer w/Gate - 3 pt. Cone Seeder - 5 ft Box Blade - Blade Forks - Two Hay Spears - 4 Hay Rings - 3 pt 5ft Cutter - Set of Blue Diamond Euro/Global Pallet Forks - Trailer equipped w/ Klutch Welder/Generator - Air Compressor & Cutting Torch - Small Portable Torch Set - Ponderosa EPA Wood Stove, new in box.

**Note:** If you want quality equipment, you've found it. Mr. Sanders has purchased most all of this brand new. It is, in his words, "simply time to retire." All cows have been vet checked. Cattle will sell first at 10 a.m. followed by the Tractor & Equipment. Internet bidding available on the equipment through Proxibid. Hope to see you on Feb. 12 at 10 a.m.

**Terms:** Cash or Good Check on Sale Day. No Buyer Premium. 3% Internet Fee if purchasing online. Loader Tractor on site sale day only. Lunch available.



Van Massey  
Broker/Auctioneer

# VanMassey

AUCTION & REALTY

www.vanmassey.com

"Serving The Southeast Since 1982"

31 Lynchburg Hwy.  
Fayetteville, TN 37334  
**(931) 433-8686**



# ABSOLUTE ONLINE ESTATE AUCTION

ENDS MONDAY, FEBRUARY 14 • 7:00 P.M.

## Very Nice Home Antiques, Etc.

301 South Mill St., Linden, TN 37096

Preview: Saturday Feb. 5, 1:00 P.M. to 3:00 P.M.

Pickup Day: Tuesday, Feb. 15, 10:00 A.M. to 3:00 P.M. Only

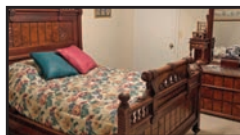

Selling For The Richard E. Jones Estate.

Register to Bid at VanMassey.com



Van Massey  
Broker/Auctioneer

# VanMassey

AUCTION & REALTY

www.vanmassey.com

"Serving The Southeast Since 1982"

31 Lynchburg Hwy.  
Fayetteville, TN 37334  
**(931) 433-8686**



www.VanMassey.com

# On-line Consignment Equipment AUCTION

**February 14 - 21**

**Location:**

31 Lynchburg Hwy.  
Fayetteville, TN

**Preview:** Friday, February 18  
10:00AM - 4:00PM

**Pick-up:** February 22, 23 & 24  
9:00AM - 4:00PM



Receiving Equipment thru February 4. If later, call for an appointment to bring yours. All types of Farm & Construction Equipment selling. Put our 40 years of Auction marketing experience to work for you! Check for updates daily. To sell, call Joe Massey 931-675-9606

Register to bid at: [www.VanMassey.com](http://www.VanMassey.com)

# On-line Real Estate & Personal Property AUCTION



**Ends:** Monday, February 28 • 7:00PM  
4.52 Acres - Brick Home - Old Farm House  
Shop - Barn - Antiques - Personal Property

**Location:** 84 Highland Rim Rd., Fayetteville, TN 37334

**Preview:** Friday, February 18 3:00PM - 5:00PM • **Pick-up Only:** Tuesday, March, 1 10:00AM - 3:00PM only.

Register to bid at: [www.VanMassey.com](http://www.VanMassey.com)

# On-line Moving AUCTION

**Ends:** March 8 • 7:00PM

**Location:** 344 Whitaker Rd., Shelbyville, TN 37160

**Preview:** Friday, March 4 • 2:00PM - 4:00PM

**Pick-up Day:** Wednesday, March 9 • 10:00AM - 3:00PM

Some items include: 2013 Deer 750K Dozer - Kubota MX5400 Tractor - Green Bins - 2 Horses - N.H. 270 Sq. Baler - Farm Wagon - Farm King 8 ft. Disc Mower - 8 ft. Double Cultiipacker - Manure Spreader - JD Dolly Wheel Raker - New Wooden Fence Post - Three 2500 Gallon Water Tanks - 89 Chevy 1 Ton Flat Bed Truck - 3 pt. Sprayers - 10 ft. Bushhog Hydraulic Box Blade - Kuhn 4 Basket Tedder



*Hundreds Items Selling*

Register to bid at: [www.VanMassey.com](http://www.VanMassey.com)



Van Massey  
Broker/Auctioneer

**VanMassey**  
AUCTION & REALTY

[www.vanmassey.com](http://www.vanmassey.com)

*"Serving The Southeast Since 1982"*

31 Lynchburg Hwy.  
Fayetteville, TN 37334  
**(931) 433-8686**

**NAA**  
Auctioneer  
AL Lic. #1289  
**ITAA**  
TN Lic. #1711  
MS Lic. #1609

# www.cbfarmoutdoors.com

## Custom 15 Head Cattle Working System - **\$3560**

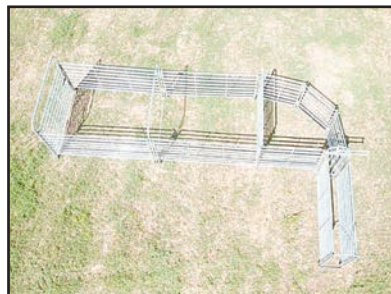

Includes 90 degree sweep tub with slide gate & 10' alleyway. Includes a 10x24 Holding Pen with a 10' bow brace. All panels are 8 rail HD panels & entire system is 6' tall. Heavy Duty System!



**\$3,950**

C&B Hereford Cattle Squeeze Chute with auto head gate



**\$5,800**

Heavy Duty Hydraulic Cattle Squeeze Chute



**\$3,200**

C&B Angus Auto Cattle Squeeze Chute



**\$79**

Econo 5x10 Corral Panels



**\$3,800**

C&B Angus Auto Squeeze Chute with Palp Cage



**\$235**

Heavy Duty 14 ga 10' Feed Troughs



# C&B FARM + OUTDOORS

13976 Hwy. 72 West, Athens, AL 35611

www.cbfarmoutdoors.com

256-777-7137

Delivery Available On All Our Cattle Equipment We Sell



# [www.cbfarmoutdoors.com](http://www.cbfarmoutdoors.com)

## C&B Wildlife Bait Buggy



**3000 lb Unit - \$3,200**

**5000 lb. Unit - \$3,800**



- Perfect for storing corn, beans, wheat, rice, pellets or any kind of grain.
- Buy grain in bulk to save money & time
- Highway ready with lights, safety chains & 2" hitch
  - HD 14ga steel
  - 4x4 top for easy fill up
- 100% weather, moisture & rodent proof



# C&B FARM + OUTDOORS

13976 Hwy. 72 West, Athens, AL 35611

[www.cbfarmoutdoors.com](http://www.cbfarmoutdoors.com)

**256-777-7137**

*Delivery Available On All Our Cattle Equipment We Sell*



# Lots More Farm Equipment For Sale (Most Used On My Farm)



**2010 Peterbilt  
Dumptruck** 17K actual miles  
\$39,750



**Komatsu 180**  
Rubber Tire Loader, Quick Attach  
Loader - **Call for Price**



**JD 8430 - \$112,750**  
2009, 5,200 hrs., used on my farm,  
runs good



**JD 6110 - \$33,750**  
4WD, comes with JD 460 loader, rear  
remotes



**Case 480E - \$18,750**  
1300 hrs., cemetery owned



**JD 6230 - \$48,750**  
w/675 JD Loader, 4823 hrs.,  
left hand reverse



**2000 JCB 803 Plus**  
\$14,750  
Perkins eng., 2337 hrs.



**Cat 908 Rubber Tire Loader**  
- \$32,750  
Runs good,  
quick attach loader



**Mack Tractor Trailer**  
2006, wet kit, used on my farm  
\$30,750



**2010 Komatsu 160- \$63,750**  
runs great, (rep photo)



**Case 690 - \$21,750**  
Disc Ripper, Exc. Cond.



**JD 4250 - Call for Price**  
tractor & loader, new engine,  
runs good



**JD 18C - \$43,750**  
Dirt Pan, good cond.



**JD 635 FD - Call for Price**  
Hydroflex, good cond.



**Case 586E - \$21,750**  
4WD, 4800 hrs.,  
Cummings Eng.



**Case 580E - \$15,750**  
3700 hrs., runs great



**Caterpillar 112F Road Grader**  
\$12,750  
Scaffles, county owned,  
runs great



**Pintle Hitch \$16,750**  
2002, 20 Ton Trailer, good cond., for  
broker



**JD 5525 - \$48,750**  
90 HP, runs good



**Mack Dump Trucks**  
3 to choose  
**Call for info & pricing**

International Dump Truck, tandem axle .....	\$17,750	Westfield Grain Auger, 90', Hyd. Swing, 13" .....	\$7,500
Midland 6 yd. Dirt Scoop, very nice condition .....	\$6,850	JD 319 Skidsteer, 2001, open station, 1800 hrs .....	\$21,750
Cat 312B Trackhoe, w/ripper, good UC, runs good .....	\$42,250	Several 360 Hydroflex JD Headers .....	Call for Pricing
JCB, 803 plus, mini excavator, great 2331 hrs., plumb for hyd .....	\$15,750	Lowboy Triple Axle, 35 ton .....	\$16,750
Lull 644B-42, Cummings diesel, operates well .....	\$21,750	2007 Dodge 3500 HD, Cummings Eng., runs great .....	\$14,750
Fruehauf Equipment Trailer, 48' w/5' dovetail, w/side toolboxes .....	\$18,750	JD 650 Dozer, runs good .....	\$26,500
JD Rubber Tire Loader, w/ bucket .....	\$21,700	Great Plains ADC 2220, 36', Air Drill .....	\$34,705
Move All Equipment Trailer, w/winch, hydraulic dove tail .....	\$12,750	MF 245, dsl, ps, 3000 hrs .....	\$5,750

**Call Gary 256-335-4919** **Florence, Alabama**  
Used Trucks Plus TTL



**Kubota 7040 - \$43,750**  
Tractor, 4WD, 1300 hrs.,  
Foiles, spear & bucket



**Kubota 105s  
\$31,750**  
4WD, shuttle shift



**Fontaine  
Equipment Trailer  
\$17,500**  
HD, w/dovetail



**JD 450G - \$32,750**  
Series 4, 1800 hrs.



**JD 4630 Sprayer  
\$92,750**  
80' Boom, Excellent condition,  
2100 hrs.



**JD Backhoe 310G  
\$32,750**  
extend-a-hoe, 4WD,  
3900 hrs.



**Kubota SVL75-2  
\$33,750**  
2400 hrs.



**Kubota M9000  
\$29,500**  
4WD, runs good



**Komatsu Dozer  
\$79,750**  
3800 hrs., 51PX cab



**New Holland TN 65D  
-\$22,750**  
1300 hrs.



**JD 4440 Tractor  
\$30,750**  
4wd, 5700 hrs., off farm  
use



**JD 4020 - \$18,750**  
1 owner, console,  
runs good



**Palmer Dump Trailer  
-\$13,250**  
18', new liner



**JD 455G - \$24,500**  
runs good, 3900 hrs.



**JD 7400 - \$38,750**  
1 owner, good sound  
tractor



**JD 8400 - \$52,500**  
off my farm, 4wd



**Bushwacker  
starting at \$10,500**  
3 to choose,  
15', w/540 shaft



**JD 35D Mini  
Excavator - \$24,750**  
Runs & operates good,  
1600 hours



**Takeuchi TL8  
Skidsteer Cab & Air,  
2300 hrs.  
\$38,750**



**Mack - \$16,750**  
22 steel flatbed, nice,  
setup to carry forklift,  
44 rear



**New 14' Grader Box -  
\$14,500**  
right to left angle



**JD 4240 - \$35,750**  
1 owner, power shift,  
4700 hrs.



**Kinze 630 Planter -  
\$16,750**  
good cond., w/monitor



**50 Ton Triple Axle  
Equipment Trailer  
\$19,750**



**2014 JD 750K**  
Used on my farm, great  
cond., 5365 hrs., new motor  
-\$112,750



**Kubota M8200  
\$23,750**  
rear remotes, 4700 hrs.,  
runs good



**2006 Cat 930G  
\$49,750**  
Quick attach bucket  
and forks



**JD Mini Excavator 35-D  
\$26,950**  
1600 hrs, 4000 hrs,  
1 has new tracks



**Terex PT-70  
\$26,750**  
Rubber trax, 1300 hrs.,  
Perkins Eng.



**99 Peterbilt  
\$21,500**  
Heavy spec truck,  
400 Cummings, Stk#G-102

# BUILDING DREAMS AT



# SUMMERTOWN METALS



### 40' x 60' x 14'

- Haybarn
- Steel Trusses
- #1 galvalume roof

- #1 40-year metal walls & trim
- 6x6 treated post, 2x6 perlin
- 160 lbs. qcrete per hole

**\$20,200\***

Plus tax and delivery

**\$15,175**

Roof & Gable only  
Plus Tax & Delivery



### 24' x 30' x 10'

- Fully enclosed building with finished soffit
- 6inx6in treated posts. (post frame construction)
- Wood trusses
- 6inx6in treated posts (post frame construction)
- 2-9'x8' garage doors
- 1-36in walk in door
- 40-year 29 gauge painted metal
- 4" concrete floor.

**Installed for \$20,375**

Plus tax and delivery



### 30' x 40' x 12'

- Fully enclosed building.
- Wood trusses no overhang.
- 12' side-shed/porch.
- 1-10'10' non-insulated garage door.
- 4-3'x3' windows.
- 1-36in walk-in door.
- Reflective insulation in roof.
- 4" concrete floor (30'x40'x12').

**\$31,295\***

Plus tax and delivery

**We Offer A Huge Array Of Sizes, Styles And Options!**

**www.summertownmetals.com**

**3864 Summertown Hwy., Summertown, TN 38483**

**931-796-1521**

**\*Price includes all material and labor. Delivery and tax extra. Labor provided by independent contractor. Pad must be level. Any rock or changes will incur additional cost. Codes and permits are the responsibility of the buyer.**

*Price may change without notice. See our website for latest pricing: [www.summertownmetals.com](http://www.summertownmetals.com)*





# SUMMERTOWN METALS

**Garages • Pavilions • Hay Barns • Horse Barns  
Ag Buildings • Commercial Buildings**



**Installed for \$31,500\***  
plus tax and delivery

**40' x 60' x 14'**

- Includes Material & Labor by Independent Contractor
- 6" x 6" Pressure Treated Posts
- Steel Trusses
- One Walk-In Door
- One 10'x10' Garage Door
- #1 40 Year Painted Metal Walls
- #1 25 Year Galvalume Roof

**\*Concrete Not Included.  
With 4" concrete - \$40,500**

*Superior quality at a competitive price!*

Built on the traditions of hard work, ethical business, and commitment to quality, Summertown Metals has become a premier manufacturer and distributor of high quality building products. We are family owned and operated and have been in business for more than 10 years. We are committed to providing high quality materials and building solutions at the best possible prices resulting in an unbeatable value for our customers.



**Installed for \$24,575\***  
plus tax and delivery

**30' x 40' x 12'**

- Wood Trusses
- (1) 3'x6'8" Walk Door
- (2) 10'x10' Garage Doors
- #1 40-Year Painted Metal
- Includes 4" Concrete



**Timo's Tinker Shop**

- 30'x50'x12' fully enclosed with soffit
- 10' porch with finished ceiling
  - 1-10x10 garage door insulated with glass
  - 1-36in walk in door
  - 8-3'x3' windows
  - 2-2'x3' windows in gables
  - 1-30in cupola
  - 4" concrete floor

**Installed for \$48,651\***  
plus tax and delivery



**FREE ONLINE ESTIMATES!**

Need an estimate on your next barn, shop or Ag building? Simply fill in your project specifications and the price will be calculated automatically! It's perfect for customers who are unsure what building sizes will fit in their budget. Once complete, a copy of the estimate will be emailed to you in just minutes!

**Online at: [www.estimate.summertownmetals.com](http://www.estimate.summertownmetals.com)**

**We offer a huge array of sizes, styles and options! • Call us today for a free quote on a customized building!**

**3864 Summertown Hwy., Summertown, TN 38483**

**931-796-1521**  
**[www.summertownmetals.com](http://www.summertownmetals.com)**

**\*Price includes all material and labor. Delivery and tax extra. Labor provided by independent contractor. Pad must be level. Any rock or changes will incur additional cost. Codes and permits are the responsibility of the buyer.**

*Price may change without notice. See our website for latest pricing: [www.summertownmetals.com](http://www.summertownmetals.com)*

# MIDWEST CONSTRUCTION & FARM EQUIPMENT PUBLIC AUCTION

LIVE & ONLINE  
BIDDING



**SATURDAY,  
FEBRUARY 5TH @ 10 AM EST**



**HEAVY CONSTRUCTION EQUIPMENT, TRUCKS, TRAILERS,  
FARM TRACTORS, CARS, TRUCKS, MOWERS, SIDE BY  
SIDES AND MISC ITEMS FROM SEVERAL ESTATES**

Consignment Deadline: Saturday, January 29th @ 4pm

**[www.freijeauctioneers.com](http://www.freijeauctioneers.com)**



CALL OR EMAIL US FOR YOUR AUCTION TODAY!  
(317) 539-2895 - [info@freijeauctioneers.com](mailto:info@freijeauctioneers.com)



AC31200002  
**FREIJE & FREIJE**  
A Jeff Martin Auctioneers, Inc. Partner  
GET RESULTS...GO AUCTION

**FLEET & GOVERNMENT SERVICES, AG & CONSTRUCTION EQUIPMENT**

# CONSIGNMENT AUCTION

**Live & Online Bidding**



**FAHEY SALES**  
A Jeff Martin Auctioneers, Inc. Company

**Saturday, February 12<sup>th</sup> • 8:30AM CST**

**844.450.6200 | [www.FaheySales.com](http://www.FaheySales.com)**

**OPEN TO THE PUBLIC AT THE FAHEY SALES FACILITY - 2910 9<sup>TH</sup> STREET EAST, GLENCOE, MN**

Featuring large fleet & government services, farm & construction equipment & vehicle consignment auction.

**CONSIGNMENT DELIVERY DEADLINE: THURSDAY, FEBRUARY 3<sup>RD</sup> BY 5:00PM**



**AUCTION LOCATION:** 2910 9<sup>th</sup> Street East, Glencoe, MN 55336

**INSPECTION & PREVIEW:** Monday-Friday 8 A.M. - 5 P.M.

**TERMS & CONDITIONS:** See website [www.faheyesales.com](http://www.faheyesales.com) for full terms and conditions.

**ALL ITEMS ARE SOLD AS IS WHERE IS WITH NO WARRANTY OR GUARANTEE OF ANY KIND IMPLIED OR STATED FOR ANY AND ALL PURCHASED ITEMS.**

**PICK UP AND PAYMENT HOURS:** By February 16<sup>th</sup> from 8 A.M. to 5 P.M.

**PAYMENT PROCEDURES:** Payment made in full on auction day by cash, cashier's check, or certified funds. Local Sales Tax applies. We accept Visa, MasterCard, American Express & Discover and an additional 3% fee is applied to total.

**FAHEY SALES IS NOW PART OF THE JEFF MARTIN AUCTIONEERS, INC. FAMILY OF COMPANIES. WE INVITE YOU TO #EXPERIENCETHEDIFFERENCE**

**2022 NATIONAL COMMERCIAL TURF & GOLF COURSE EQUIPMENT AUCTION**

**March 23<sup>rd</sup>: Mississippi/Florida • March 24<sup>th</sup>: South Carolina • March 25<sup>th</sup>: Indiana • March 26<sup>th</sup>: Minnesota**



United Producers, Inc.

LIVESTOCK MARKETING

CREDIT

RISK MANAGEMENT

United Producers Inc

www.uproducers.com

Fayetteville, Tenn.

(931) 433-5256 or (931) 433-4962

Weekly Auction Every Tuesday at 1 p.m.

Graded Feeder Cattle Every Tuesday, Weaned/Vac Feeder Sale - Featured Weekly Tuesdays

Columbia, Tenn.

(931) 223-8323

Weekly Auction Every Wednesday at Noon

Weaned/Vac Feeder Sale - Featured Wednesdays

Columbia Sheep and Goat Sale - 2nd and 4th Monday at 1 p.m.

\*holiday exceptions, visit website for full schedule



TADLOCK STOCKYARDS INC.

SALE EVERY MONDAY AT 12:00PM

1100 Hwy. 35 S. • Forest, MS • (601) 469-3642

Check In Stations:

Bay Springs, MS - (601) 764-4134

Canton, MS - (662) 571-9342

Purvis, MS - (601) 543-7688

Family owned & operated since 1924. A family who knows & cares

Weekly Sale each Wednesday 12:00 NOON



Friday, February 11 Friday, February 18

Premium & Regular Feeder Calf Sale Holstein Steer Sale

All Friday sales will begin at 7:00 PM

Family owned & operated since 1962

2121 Hwy. 11 North | Sweetwater, TN 37874

(433) 337-6186 | (877) 652-9017 | (423) 337-8485

EastTennesseeLivestock.com



Cattle Auction

Sale every Tuesday at 12:00 Noon

Trucking Available

Video Load Auctions

New owners:

Tim Gibbs 205-456-1200 • Matt Gibbs 256-504-4782

Perry Gibbs 256-399-1978

302 Airport Road West • Fort Payne, AL 35968 • 256-845-1028 • www.fortpaynelivestock.com

Northwest Alabama Livestock Auction

Russellville, AL • nwalivestock.com

Stockholder owned & operated since 1976

Trucking, Feed & Portable Catch Pens Available

Sale each Monday at 10:00 A.M. • Hogs • Goats • Sheep • Cattle

Upcoming Special Goat Sales - 2022

Feb. 12 • May 14 • August 13 • Nov. 12

Upcoming Special Feeder Calf Sales - 2022

Mar. 7 • June 6 • Sept. 5 • Nov. 7

All sales begin at 11:00 A.M.

Rickie Behel Manager

256-740-9457 • Barn: 256-332-3323





# Mid-South Regional Livestock Center

Hwy. 41-A, Unionville, TN 37180 • 931-294-5101  
Tim Riley (615)714-8090 • Carly Garner (931)698-7510



Sale every Monday • 11:00 A.M.  
Begin receiving cattle on Sunday 1:00-6:00 P.M. & on Monday from 7:00 A.M.

[www.midsouthlivestock.com](http://www.midsouthlivestock.com)

## Sand Mountain Stockyard, LLC

Corner of Hwy's 68 & 168, Kilpatrick, AL  
**256-561-3434**

Sale at 11:30 A.M.  
Every Wednesday & Saturday

*Full Service Facility*

*Owners:*

Jon Hamilton • 256-506-9947  
Eric Wilburn • 256-506-2525



## Arab Livestock Market, Inc.

Hwy. 231 South, Arab, AL

**Cattle Auction**  
Every Tuesday at 10:00 A.M.  
**256-586-4212**

**Video Auctions**  
[www.arablivestock.com](http://www.arablivestock.com)

Robbie Gibbs: 256-490-2583 • 205-589-6236



## KY-TN LIVESTOCK MARKET

Hwy. 79N • Guthrie, KY  
*Thursday Sale 2:00 P.M.*

I-65 Exit 112 • Cross Plains, TN  
*Monday Sale 1:30 P.M.*

Check [kytnlivestock.com](http://kytnlivestock.com) for Special Sales

**OFFICE: 270-483-2504**  
Tom Barnett • 931-624-7376

## Nash Livestock

*"Your direct slaughter cow & bull outlet"*

Farm to packinghouse, we work to bring you  
the most for your cull cows and bulls.

We pick up in TN & KY

**Steve Nash**  
**(800) 599-2784**  
**(931) 261-3525**



## Hardin County Stockyard, Inc.

3350 Hwy 226, Savannah, TN 38372

**731-925-3287**

Goats & Hogs Sale – Wednesday 11:30 A.M.

Cattle Sale – Wednesday 1:00 P.M.

Begin receiving livestock on Tuesday 8:00 A.M. - DARK

*Full-Service Stockyard Offering:*

*Trucking, Feed, Appraisals, & Video Sales*

*Order buying service through Harry Floyd Livestock, Inc.*

Harry Floyd (home): 931-722-9200

Harry Floyd (cell): 931-224-2247

Rob Floyd: (cell) 931-224-2248 • Donnie Welch: 731-607-9196

Main Office: 931- 722-3100 • [www.floydandsonslivestock.com](http://www.floydandsonslivestock.com)



## Tennessee Valley Livestock

620 S. Poplar, Florence, AL 35630

**256-766-0281**

**Cattle Sale • Monday 12:00 NOON**

Begin receiving cattle on Sunday 10:00 A.M. - dark

*Full-Service Stockyard Offering:*

*Trucking, Feed, Appraisals, & Video Sales*

*Order buying service through Harry Floyd Livestock, Inc.*

Harry Floyd (home): 931-722-9200

Harry Floyd (cell): 931-224-2247

Rob Floyd: (cell) 931-224-2248 • Jim Martin: 256-366-3519

Main Office: 931- 722-3100 • [www.floydandsonslivestock.com](http://www.floydandsonslivestock.com)



# Livestock Auctions

## 2 Locations To Better Serve You!

### Valley Stockyard

13130 AL Hwy. 157, Moulton, AL 35650

Regular Sale Every Wednesday • 11:00 A.M.

Trucking Available

Country Buying & Bluegrass Video Sales

"Serving our regions cattle producers for 66 years & many more!"

More info: 256-974-5900 • Billy Wallace: 256-303-7097  
Nick Lovell 256-777-3363

### Pulaski Stockyard

"Striving To Be Your Full Service Stockyard"

607 West Shoal St., Pulaski, TN 37478

Regular Sale Every Tuesday • 12:30 P.M.

Special Cow Sale First Friday of Every Month • 6:00 P.M.

Special Goat Sale Every 3rd Friday Each Month • 6:00 P.M.

Office 931-424-8389 • www.pulaskistockyard.com

Billy Wallace (Cell) 256-303-7097 • Derek Black 931-638-5392

Nick Lovell 256-777-3363



## RIGSBY FARMS Horse Auctions

10598 Hwy 35 N Mize, MS 39116

Horse Sales 3<sup>rd</sup> & 5<sup>th</sup> Saturdays • Tack 10:00AM • Horses 1:00PM  
Full Service Facility



Jerry Rigsby (850) 634-8867 • Blake Rigsby (765) 865-5770 • Office (601) 733-2231

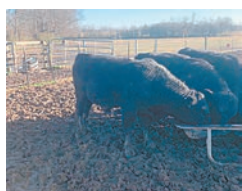

### Building Products

Place your ad: 800-247-7318

KENTUCKY 31 FESCUE SEED for sale, with Orchard grass. Middle Tennessee. (931)244-0063.

CUSTOM TARPS FOR hoop buildings, available in 11 different colors. We also offer hay tarps and pond liners. Cover your investment, (859)375-5268.

SELL YOUR USED EQUIPMENT IN THE FARMERS' EXCHANGE WORD ADS.

EIGHT STEEL TRUSSES for sale, each half 26'8"L, 18"W, 1-1/2" angle iron, \$150 each. Call or text, (256)566-6172.



WOOD MASTER OUTDOOR WATER FURNACES, heat your home or shop, EPA approved clean burning, parts in stock, financing available. In TN call Harold, (931)484-8890; in KY call Dave, (859)265-0793.

### Announcements

Place your ad: 800-247-7318

GRASS FED OR grain fed Angus beef for sale, \$1 per pound on the hoof. Morrison, TN area. (931)728-5490; (931)728-4277.

WAGYU HEIFERS for sale. (256)714-6182.

TOO BUSY TO CALL US? List your items 24/7 at www.FarmersExchange.com.

FARM EQUIPMENT DEALERSHIP in North Alabama is growing, so we are looking to hire one or more mechanics preferably with experience but not a deal breaker if willing to learn. Paid vacation and holiday time. Pay depending on experience. Please call, (256)565-7780; or, (256)476-3546, day or night.

Thank You for Saying You Saw It in the Farmers' Exchange!

JOIN US FOR THE CEDAR RIDGE ANGUS PRODUCTION SALE, in Pulaski, TN, April 5th at 6p.m. Selling bulls, bred heifers and fall pairs. Cattle available for viewing Saturday, April 2nd. For catalogs, call Adam Jordan at (619)876-7904.

WANTED, 220 sprayer, 60' hydraulic booms, foam marker, Raven controller, good condition. Eminence, KY. Call John, (502)706-1196.

MILLER FARMS, Angus Beef from the farm. 100% natural, non GMO, hormone and antibiotic free. Whole, halves or by the pound. Slaughtered and packaged. (931)593-3702.

WE ARE THE MATCHMAKERS for your farm animals. Contact us to buy a companion for your cow, bull, goat, chickens. Every farm animal has a match. 1-800-247-7318.

# UPCOMING AUCTION

Construction and Farm Equipment Auction

**Saturday, February 26, 2022 at 9:00AM**

★ 1931 Industrial Park Rd • Sardis, MS 38666 ★

Many Retirements, Operational Changes, and Complete Dispersals already Consigned.

**HUNDREDS OF ITEMS WILL BE SOLD REGARDLESS OF PRICE.**

NO COMMISSION

We are expecting a  
Very Large Turnout of Equipment.  
**BUYERS AND SELLERS ARE NEEDED**

NO SELLER FEES

- Tractors, Dozers, Wheel and Track Skid Steers, Mini Excavators
  - Motor Graders, Backhoes, Trailers
- Full line of Haying Equipment, Complete farm dispersal of 8 Row Implements
- Cattle Panels New and Used, Cattle Working System, New Skid Steer Attachments
  - Complete Concrete Company retirement - Laser Screed, Soff Cut Saw, Trowel Machines

**MAKE PLANS TO ATTEND THIS GREAT AUCTION**



MS LIC # 1670  
FIRM 1671



1931 Industrial Park Rd., Sardis, MS 38666  
10% Buyers Premium cap at \$2,500



**fivestarauction.com • fivestarequipmentco.com**  
**662-707-0070**

This Auction will be held at our new secure permanent auction facility in Sardis, MS just 5 minutes from Interstate 55. Bring your Equipment early for Best Exposure. Nationwide advertising program with multiple Online Bidding Platforms will be in Place.

# Quality Farm Equipment



Case 1150D, 8 way blade, 10% bottom, ROPS w/sweeps Case 501 diesel engine. Stk#6391 **CALL**



Case 450, 1976, 6 way blade, ROPS, diesel engine, Just In, Stk#6383 - **\$16,500**



Degelman 570 Rock Picker ground driven reel, good condition, Stk#6123 - **\$4,500**



Case 450 - 1972, 6 way blade, ROPS, diesel, powershift, runs & works good, Stk#6395 **\$12,000**



Davis 70-4 Trencher - diesel engine, hyd controls, hyd steering, runs good. Stk#6386 **\$5,500**



Kewanee 1020 - 1975, 18', hyd. flat fold disc, very good condition - **\$3,750**



Marliss 10 - no till, grass boxes, pull type or 3 pt. Stk#6397 - **\$7,500**



Amco Offset Disc - 12', blades worn but still very usable Stk#6387 - **\$3,500**



IH 470 Discs - 3 available starting at **\$2,500**



Skidsteer Grapples  
Call for info. Starting at **\$1,650**



Ford F-600 - 1973, 16', 4/2 spd., ready to go, Stk#6326- **\$4,500**



Kelly 40 Backhoe -3pt, w/ hyd pump, looks good, Stk#6399 **\$3,500**

# Powder Mills Farm Equipment

1555 Powder Mills Rd. • Magnolia, KY 42757 • 270-528-2583  
www.powdermillsfarmequip.com • 5westons@scrtc.com

**WANT TO BUY, FJ40 Toyota, in model years from 1975 to 1980. Call, (931)607-9737.**

**DECALS & DECAL SETS FOR HEAVY CONSTRUCTION & AG EQUIPMENT**

Affordable Decals and Safety Decals. Prompt. Knowledgeable Reliable Service. www.QuipCal.com; Call, (215)536-5339; email:info@customservicescompany.com.

**Attachments**  
Place your ad: 800-247-7318

1, 600x16-1/2 SL rim and tire, 6 hole, John Deere, 4-1/2" center, \$50. (270)586-8913.



**SKIDSTEER ATTACHMENTS,** Lawsen grapples. Also, buckets, pallet forks, bale spears, augers, etc. Elkton, KY. (270)886-1097.

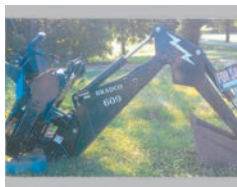

**609 BRADCO BACKHOE,** for skid steer loader, less than 100hrs, 18" bucket, used 7 times, \$5,000 or make offer. (859)734-9380.



**SKIDSTEER ATTACHMENTS,** Lawsen postdrivers. Also, buckets, pallet forks, bale spears, augers, etc. Elkton, KY. (270)886-1097.



**M3 GLEANER COMBINE,** model 318 grain head, 6-row (black) corn head, field ready, \$10,500. (931)636-8453. No text or Sunday calls.

# We Have The Right Trailer For You!



<b>Austin Trailer Sales</b> Florence, AL (256) 483-0744	<b>Ferge Auction</b> Somerville, TN (901) 412-1165
<b>Latham Trailer Sales</b> Flemingsburg, KY (606) 209-3939	<b>Thornhill Equipment</b> Hardinsburg, KY (270) 230-7276
<b>The Trailer Store</b> Columbia, TN (931) 381-2795	<b>Wholesale Trailers</b> Lebanon, TN (615) 714-3894



**JOHN DEERE 148, 158 LOADER. NEW 7' BUCKET GRAPPLE FOR 148, 158 JOHN DEERE LOADERS. GRAPPLE FITS LOADERS WITHOUT QUICK ATTACH. I HAVE SOME COMING FOR JOHN DEERE 600, 700 SERIES LOADERS WITH QUICK ATTACH, CALL CHRIS AT FARM SERVICE SOLUTIONS IN LEOMA, TN. (931)242-7675. PRICE IS PLUS TAX OR FARM TAX NUMBER. VISIT ON THE WEB AT farmservicesolutions.com**



**TILLER. I AM TAKING PRESALE DEPOSITS ON 3 POINT HITCH GARDEN TILLERS. TILLERS ARE SCHEDULED TO DELIVER FIRST OF MARCH. SUPPLY WAS AWKWARD LAST YEAR FOR DEALERS AND IT'S NOT EXPECTED TO BE ANY BETTER THIS YEAR. IF YOU WANT TO SECURE A TILLER BEFORE THE RUSH HITS, CALL CHRIS AT FARM SERVICE SOLUTIONS, LEOMA, TN. (931)242-7675. 50" \$1,495; 59" \$1,595; 71" \$1,995; 81" \$2,995. VISIT US AT Farmservicesolutions.com**

**Thank You for Saying You Saw It in the Farmers' Exchange!**



# Cold Formed Pre-Engineered Steel Buildings



- Design while you wait!
- Delivered in 10 working days after drawing approval.
- 20-25% savings over red iron.

*Come in and let us design a building for you!*



**Manufacturer Of Quality Steel Buildings & Roofing Products.**

**We Offer Steel Trusses**

## recision Metal Forming, Inc.

17713 Hwy. 72, West • Athens, AL 35611

**256-232-8080**

[www.precisionmetalforming.net](http://www.precisionmetalforming.net)

"Professional Industry Staff To Assist You In Your Design & Application"





**Lee**  
TRACTOR CO

**TV450B** **SVL95**

**73 YEARS STRONG**

**3 LOCATIONS AND GROWING**

Lee Tractor | Biloxi, MS  
12306 N. Oaklawn Ln - Biloxi, MS 39532  
228-392-9922

Lee Tractor | Jackson, MS  
158 Concourse Drive - Pearl, MS 39208  
601-944-6120

Lee Tractor | Saint Rose, LA  
10203 Airline Hwy - Saint Rose, LA 70087  
504-467-6794

**LETRACTOR.NET**

**ROBINSON ENVIRONMENTAL  
LAND CLEARING**

*Serving Middle Tennessee since 2007*



**ECO-FRIENDLY  
FORESTRY  
MULCHING!**

We will clear your land to match your vision!  
We will work with excellence and efficiency to  
deliver your desired end results.

- Pasture clearing/restoration
- Timber stand improvement
- Lot clearing-residential and commercial
- Right-of-ways • Fire Prevention
- Wildlife habitat enhancement
- Food plot • Perk Sites • Survey Lines
- Real Estate tracts • Access roads
- Agricultural Stump Grinding

**WWW.DROBINSONLANDCLEARING.COM**  
**615-631-0638**

**Components**

Place your ad: 800-247-7318

**Fencing and  
Cattle Equipment**

Place your ad: 800-247-7318

CALL 1-800-247-7318.  
It's where all the Farm-  
ers place their ads!

**Construction  
Equipment**

Place your ad: 800-247-7318

INVITE 21,000+ peo-  
ple to look at your  
equipment at one time  
when you advertise in  
Farmers' Exchange.

**4,000 BALES OF OR-  
CHARD GRASS  
HAY, 12-14%  
protein, \$7 per bale.  
Hohenwald, TN area.  
(931)628-0529.**

TWO HORSE  
WOODEN wheel  
wagon, \$1,650; Adams  
horse drawn large road  
grader, \$2,250.  
(931)446-1675.

**DECALS  
& DECAL SETS  
FOR  
HEAVY  
CONSTRUCTION  
& AG EQUIPMENT**

Affordable Decals and  
Safety Decals. Prompt.  
Knowledgeable Reli-  
able Service.  
www.QuipCal.com;  
Call, (215)536-5339;  
email:info@customser-  
vicescompany.com.



WE HAVE THE BEST  
MADE HAY FEEDER  
PANELS AVAILABLE,  
2x3 construction and  
built to last a lifetime.  
Available in 6' to 16'  
long, good inventory  
in stock.  
FandPLivestock.com;  
(615)653-8913.

FOR SALE, pressure  
treated round fence  
posts. Five sizes avail-  
able for any fencing  
project. Meets all  
NRCS cost-share  
requirements.  
(931)675-3260.

1500 NEW UN-  
BREAKABLE HIGH  
TENSILE FIBER  
POSTS, 6'tX1.5"w,  
with 5 pre-drilled  
holes, \$7/each.  
(256)747-3301.

FOR SALE, 2x4x48"  
horse wire and  
4x4x48" goat wire.  
High tensile, class 3  
premium wire.  
(931)675-3260.

**Chemical  
Applicators**

Place your ad: 800-247-7318

300 GALLON FIMCO  
SPRAYER, 3-pt hitch,  
bought new at Truck  
Supply, like new, al-  
ways shedded, \$2,500.  
(931)691-4864.

1500 GALLON PLAS-  
TIC TANK, \$200.  
(256)605-9997.



JOHN BLUE 500 gal-  
lon ground driven  
sprayer, 30' spray  
width, foam marker,  
excellent condition,  
\$4,900. (256)566-8227.

FOR SALE, 300 GAL-  
LON LOW profile  
boomless pasture  
sprayer, like new  
condition, \$3,500.  
(731)697-4024.

FOR SALE, TWO car-  
ousel vegetable  
transplanters, veg-  
etable packing  
equipment, and irriga-  
tion equipment.  
(256)283-1389.



TAEP APPROVED  
PASTURE SPRAYERS,  
TAEP deadline April  
1st, 150 gallon, 3pt,  
\$3,300; 300 gallon,  
\$3,800; 500 gallon,  
\$4,200; hand wand,  
\$150. Call,  
(615)542-6157. Parker  
Farms Cattle and  
Equipment Co.

FOR SALE, TWO IR-  
RIFRANCE IRRIGA-  
TION REELS with  
PTO pump, with 4"  
aluminum pipe; De-  
troit power unit with  
pump; pull-type 1,000  
gallon tandem sprayer,  
40' booms.  
(256)283-1389.

GREAT PLAINS TSF,  
1060 pull sprayer, 60'  
booms, triple nozzle  
tips, flush tank, foam  
marker, chemical in-  
duction system, heavy  
duty pump, great con-  
trol system, \$15,000.  
Retiring. Call or text,  
(256)566-6172.



3 POINT BOX  
BLADE. NEW  
S-POINT HITCH  
BOX BLADES IN  
STOCK. BOX  
BLADES ARE BUILT  
HEAVY WITH  
HARDENED  
BLADES, FRONT  
AND BACK, THAT  
CAN BE TURNED  
AND USED ON  
BOTH SIDES. 3/8"  
SIDE PLATE CON-  
STRUCTION ON  
HEAVY DUTY  
BLADES. CALL  
CHRIS AT FARM  
SERVICE SOLU-  
TIONS IN LEONA,  
TN. (931)242-7675.  
PRICES ARE PLUS  
TAX OR FARM TAX  
EXEMPT NUMBER.  
4' \$645; 5' \$710; 6'  
\$830; 6' HD \$950; 7'  
HD \$1,010; 8' HD  
\$1,075. VISIT US ON  
THE WEB AT  
farmervicesolutions  
.com (931)242-7675.

# QUALITY BUILDING SUPPLY

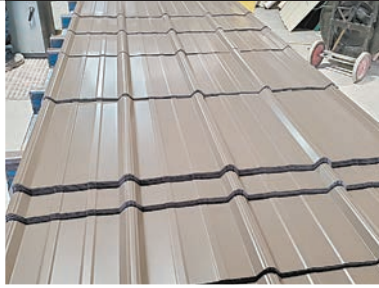

## WE HAVE IT!

If you're constructing any kind of building, we have all the materials you need. Come by and see us for all your building supply needs!



**FOR A FREE MATERIALS QUOTE  
PLEASE EMAIL: [jeff@qbs.us](mailto:jeff@qbs.us)  
OR CALL THE OFFICE :  
PHONE#  
931-593-2027**

Quality Building Supply Is Here To Serve And Supply Middle TN With "Quality Building Supplies"

Our Goal Is To Provide The Best For Contractors And Home Owners, By Offering Fast Turn Around On Any Orders

**LOCATION:  
3492 HWY 438 E  
LOBELVILLE, TN 37097**

# Selection • Service • Satisfaction

- Aerial Work Platforms
- Lawn- Landscape-Tree
- Compaction
- Material Handlers
- Skid Steers-Mini Excavators
- Generators and Accessories
- Construction Tools
- Concrete-Masonry



From Contractor To Homeowner, **We Can Help!**



## WATSON'S Equipment Rental

290 Interstate Drive • Manchester, TN 37355  
Mon.-Fri. 7:00 A.M. - 5:00 P.M. • Sat. 7:00 A.M. - NOON

**931-954-5862**



www.WatsonsEquipmentTN.com

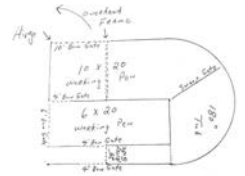

180 DEGREE SWEEP TUB SYSTEM, 20' alley, 7'x20' working pen, 10'x20' working pen with 7' bow gate, 6' tall, heavy duty. FandPlivestock.com. (615)653-8913.

FOR SALE, High tensile, class 3 livestock fencing. Over 500 rolls of premium brand fencing material for goats, sheep, horses and cattle in stock. (931)675-3260.

WANT TO BUY, John Deere tractor 420 or 430. (205)353-2557.



CORRAL PANELS, 16 gauge, 16 gauge, 6' tall, 3-pin hookup, 8'/10'/12'/14'/16' long, good inventory in stock. FandPlivestock.com; (615)653-8913.

FOR SALE, Pressure treated pine fence boards, square posts and round posts. 1x6x14' and 1x6x16' boards; 4x4x7' square post; several sizes of round post. (931)675-3260.

ADVERTISE IT AND SELL IT FAST in Farmers Exchange! 1-800-247-7318.

FOR SALE, MiraFount livestock waterers. New units at big savings. Installation available. (931)675-3260.



BULL GATES, 51" and 63" tall x 4'-20' long, good inventory in stock. FandPlivestock.com; (615)653-8913.



BOW GATES, 4' through 12', good inventory in stock. FandPlivestock.com; (615)653-8913.

CHECK OUT OUR WEBSITE! Visit www.FarmersExchange.com.

ANGUS BULLS, by Enhance; LPF weigh up1, \$1,800-\$3,500. Discounts for multiples. Monterey, TN. (931)267-6813.

WANT TO BUY, FJ40 Toyota, in model years from 1975 to 1980. Call, (931)607-9737.



CATTLE SWEEP SYSTEMS. HEAVY DUTY GALVANIZED 8 BAR 6' TALL CATTLE SWEEP SYSTEM, 90 DEGREE WITH 10' OF ALLEY STARTS AT \$1,480; 180 DEGREE W/20' OF ALLEY STARTS AT \$2,475; 10'X20' HOLDING PEN IS \$975. WE CAN ADD PALPITATION CAGE, SLIDING ALLEY GATES, PANELS AND BOW GATES AS NEEDED TO CUSTOMIZE YOUR SYSTEM. \*\*QUALIFIES FOR TAEP 50% COST SHARE UNDER LIVESTOCK EQUIPMENT. PRICE IS PLUS TAX OR FARM TAX CARD. CALL FARM SERVICE SOLUTIONS IN LEOMA, TN. (931)446-9935; OR VISIT US ON THE WEB AT FARMSERVICESOLUTIONS.COM. PHONE, (931)242-7675.



SQUEEZE CHUTES. WE CARRY TARTER BRAND SERIES 3 AND SERIES 6 SQUEEZE CHUTES WITH BOTH AUTOMATIC AND MANUAL HEAD GATES. SERIES 3 \$2,500 AND SERIES 6 \$3,995 PLUS TAX OR FARM TAX NUMBER. QUALIFIES FOR TAEP 50% COST SHARE UNDER LIVESTOCK EQUIPMENT. CALL FARM SERVICE SOLUTIONS IN LEOMA, TN AT (931)446-9935; OR VISIT US ON THE WEB AT FARMSERVICESOLUTIONS.COM. PHONE, (931)242-7675.

## Over 50 Truck Beds in stock, newer & older Chevrolet, Ford, Ram & GMC Single & Dual-Wheel Trucks



Now carrying **Iron Bull Trailers** Call for prices!



Aluminum Beds Call for Prices



Steel Beds Call for Prices

We will trade for your used bed! Used Flat Beds & Dually Beds Available! Custom Orders Available!



Skirted Steel Beds - Call for Prices

Fast Installation on In-Stock Inventory Call Devin or Todd 931-738-9275



120 Auto Lane | Sparta, TN 38583 Hwy. 111 in Sparta



**JASONLEWISAUTOMOTIVE.COM**

\*Price plus tax, installation hardware, & installation. Prices do not include applicable sales taxes. Installation hardware not included in advertised price. Limited quantities available. Due to advertising deadlines, some models may be sold out. \*\*Financing available through Sheffield's on most models.

# AT AUCTION Saturday, February 19th at 10am

## +/- 132 Acre Farm in 17 Tracts Liberty Rd, Skidmore Ln, & Old Holders Cove Rd The Estate of Stan Brown

*Directions: From downtown Winchester, take S Jefferson St. and veer right onto Liberty Rd. Cross over Hwy 64 and continue to farm on the left.*  
This is a beautiful farm in the highly coveted Liberty Community of Franklin County, Tennessee. It has over 4,000 feet of road frontage on three different county roads: Liberty Road, Skidmore Lane, & Old Holders Cove Road. There is city water available on Liberty Road and Old Holders Cove Road. Buyers will have the opportunity to choose from 17 tracts ranging in size from 5 acres to 15 acres. Each tract will have a predetermined usable area for septic systems.

**PROPERTY IN THIS PART OF FRANKLIN COUNTY DOES NOT COME FOR SALE VERY OFTEN.  
YOU WILL NOT WANT TO MISS AUCTION!!**



- |                         |                          |                                  |
|-------------------------|--------------------------|----------------------------------|
| TRACT 1 = +/-15.8 ACRES | TRACT 7 = +/-10.7 ACRES  | TRACT 13 = +/- 10.2 ACRES        |
| TRACT 2 = +/-6.5 ACRES  | TRACT 8 = +/-10.2 ACRES  | TRACT 14 = +/-5.7 ACRES          |
| TRACT 3 = +/-5.5 ACRES  | TRACT 9 = +/-5.7 ACRES   | TRACT 15 = +/-5.7 ACRES          |
| TRACT 4 = +/-5.5 ACRES  | TRACT 10 = +/-5.7 ACRES  | TRACT 16 = +/-9.2 ACRES          |
| TRACT 5 = +/-5.7 ACRES  | TRACT 11 = +/-5.7 ACRES  | TRACT 17 = +/-9.1 ACRES          |
| TRACT 6 = +/-5.7 ACRES  | TRACT 12 = +/-10.1 ACRES | *See back of flyer for sale plat |

*Survey in progress and will be made available day of sale. Each tract will be soil tested for septic systems. Some Restrictions*

**Bid online at <https://www.wintonauction.com> or live onsite day of sale**

**Attorney for the Estate: Patrick Lynch (931) 967-2228**

**Terms on Real Estate: 10% down day of sale, balance on or before 45 days. Property being sold subject to court approval. We Reserve the Right to Regroup as We See Fit.**

**NO BUYERS PREMIUM!!!!**

**Everything Sold As Is With No Warranties Expressed or Implied.**

Contents of this ad were derived from sources believed to be correct but not guaranteed. Sale day announcement take precedence.



# Winton Auction & Realty

931-967-3650 | [WintonAuction.com](http://WintonAuction.com)

# Muscle Shoals Diesel Service

**Diesel Fuel Injection Sales and Service**  
**Serving the Southeast Since 1975**

**Bosch Stanadyne Caterpillar Zexel Yanmar**  
**Denso Delphi Cummins AMBAC Detroit**

**Turbocharger Sales & Service • Powerstroke Injectors • Performance Chips**  
**Locally owned and operated • Many exchange units available**



**We want to make you glad you chose us for all your Diesel Fuel Injection Needs!**



**New Location! 1135 Hwy. 20, Tusculumbia, AL 35674**

**Toll Free 1-888-308-1203 • 256/381-0240**



TAEP APPROVED DISC MOWER CADDIES, TAEP is doing a cost share on Disc Mower Caddies this year. Offset, \$4,400; In-line, \$3,900. Call today to place order. Deadline April 1st. (615)542-6157. Parker Farms Cattle and Equipment Co.

1470 GEHL ROUND HAY BALER, \$3,500. Vermeer 605 hay baler, \$6,000. Will trade for cattle. (205)388-7369.



TAEP APPROVED DISC MOWER CADDIES, TAEP is doing a cost share on Disc Mower Caddies this year. Offset, \$4,400; In-line, \$3,900. Call today to place order. Deadline April 1st. (615)542-6157. Parker Farms Cattle and Equipment Co.

**Thank You for Saying You Saw It in the Farmers' Exchange!**

VERMEER 605K ROUND BALER, equal fill auto tie monitor, new belts 2 seasons ago, new hay saver wheels, good shape, 11,000 bales, \$ 5 , 5 0 0 . (615)684-3222.

FOR SALE, Vermeer baler 605-M, with monitor, field ready, \$ 1 0 , 0 0 0 . (731)518-6184.

INVITE 21,000+ people to look at your equipment at one time when you advertise in Farmers' Exchange.

## Hay and Grain

Place your ad: 800-247-7318

MIXED GRASS HAY for sale. 4x5 rolls, \$25; 5x5 rolls, \$30. Harvest, AL. (256)837-2479.

## Harvesters

Place your ad: 800-247-7318



M3 GLEANER COMBINE, model 318 grain head, 6-row (black) corn head, field ready, \$10,500. (931)636-8453. No text or Sunday calls.

IF YOU LIKE OUR BOOK, you're gonna love our website! Visit [www.FarmersExchange.com](http://www.FarmersExchange.com).

## Hay and Forage Equipment

Place your ad: 800-247-7318



VERMEER 504I SS, 4'x5' round baler, new tires, fresh out of field, \$4,200 or best offer. (270)890-0117. Pembroke, KY.

FOR SALE, International Harvester horse drawn hay baler, \$600. Columbia, TN area. (931)446-1675.

SELL YOUR ITEMS for FREE! Limit one item selling for \$1,000 or less. No animals, please. 1-800-247-7318.

FOR SALE, Tarter gates, cattle panels, T-post, barbed wire, smooth high tensile 4,000' rolls, brace wire, staples, etc. for livestock fencing. (931)675-3260.

HUNDREDS OF PRESSURE TREATED ROUND AND SQUARE FENCE POSTS, in stock, 4, 5 and 6 inch sizes available. (931)675-3260.

30 BLACK COWS, few calves. Call for info, (931)619-1338.

## Harvest Equipment

Place your ad: 800-247-7318

CAN'T FIND THAT PART YOU NEED? Ask over 21,000 people when you run a Want To Buy ad for FREE in Farmers' Exchange. 1-800-247-7318.

**Thank You for Saying You Saw It in the Farmers' Exchange!**

LOOKING FOR SOMETHING? Ask over 21,000 people when you run a Want To Buy ad in Farmers' Exchange.

TWO GLEANER F2 COMBINES for sale, with corn head and grain table. Wedowee, AL. (256)283-1389.

LOOKING FOR SOMETHING? Ask over 25,000 people when you run a want to buy ad in Farmers Exchange.

JOHN DEERE 910 GRAIN cart, \$2,000. Smithville, TN area. (931)308-2128.

ONE TON STEEL BED, 12x7, \$425 or best offer. (256)577-5051.

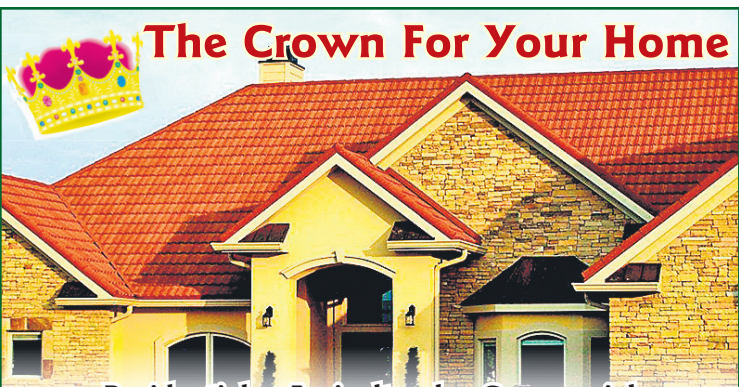

## The Crown For Your Home

**Residential • Agricultural • Commercial**

Increase the value & beauty of your home with our maintenance free metal roofing! Available in many styles:

**Slate, Clay Tile, Shake, Stone Coated Shingle, Thatch & Standing Seam**

We manufacture the 3 ft. wide metal panels at our location, plus we use an in-house computerized custom trim machine, for better and faster service!

## Plateau Metal Sales

[www.plateaumetalsalestn.com](http://www.plateaumetalsalestn.com)

103 Randolph Rd. • Crossville, TN  
 Mon. - Fri. 7 to 5 • Sat. 8 to 12

931-277-3586  
 1-800-468-0149

• 2nd location to serve you better. •

2448 Buttermilk Road W. • Lenior City, TN

1-866-988-7670  
 865-376-0528

**YOUR METAL ROOFING HEADQUARTERS**

# PolyDome Has the Unique and Specialty Ag Products You Are Looking For



**CALF HUTS**



**FEED AND WATERING EQUIPMENT**



**MILK EQUIPMENT**



**OTHER ANIMAL SHELTERS**

*Over 40 years of experience in Animal Shelters and Agricultural Products*



**HUNTING**



**FARM PRODUCTS**



**OTHER LIVESTOCK PRODUCTS**



**LIVESTOCK WATERERS**

**PolyDome manufactures products to make your job on the farm easier.**

**Call 1-800-328-7659 to find a dealer near you!**  
**For more products visit: [www.polydome.com](http://www.polydome.com)**



FESCUE GRASS HAY, 1st cutting, firm bales, teddered, no rain and well dried, Smithville, TN area, \$4. No Sunday sales. \$300. (931)934-2028.

**4,000 BALES OF ORCHARD GRASS HAY, 12-14% protein, \$7 per bale. Hohenwald, TN area. (931)628-0529.**

HAY for sale, 4x5 rolls, net wrapped, \$35 per roll. Delivery available with 10 or more with extra charge. (256)509-8991.



**WANT TO BUY, FJ40 Toyota, in model years from 1975 to 1980. Call, (931)607-9737.**

ALFALFA SQUARE BALES, \$8 per bale; orchard grass, \$7 per bale, horse quality. Fayetteville, TN area. (256)975-0653.

ADVERTISE IT AND SELL IT FAST in Farmers Exchange! 1-800-247-7318.

EAR CORN for sale, crushed or whole, \$5.50 non crushed per bushel. (931)993-1074; vanhooserk@fcsboe.org



BLACK AND TAN ENGLISH SHEPHERDS. Natural heelers, eradicate vermin, drive cattle, protect property. Blankenship bloodline. (931)724-1167.

**MIXED GRASS HAY FOR SALE. 160 rolls, Triune, TN area. All rolls are 5x5 and net wrapped and covered by tarps. The hay has also been sprayed for weeds and fertilized, \$45. (615)533-8168.**

**DECALS & DECAL SETS FOR HEAVY CONSTRUCTION & AG EQUIPMENT**

Affordable Decals and Safety Decals. Prompt. Knowledgeable Reliable Service. [www.QuipCal.com](http://www.QuipCal.com); Call, (215)536-5339; email:info@customserVICEScompany.com.

TOO BUSY TO CALL US? List your items 24/7 at [www.FarmersExchange.com](http://www.FarmersExchange.com).

SEED POTATOES for sale, Red Pontiac, Red LaSoda, Red Norland, Kennebec, Yukon Gold, French Fingerling, Russet; also, sweet corn seed available. Florence, AL. (256)275-7244.

ADVERTISE IT AND SELL IT FAST in Farmers Exchange! 1-800-247-7318.

**Odds and Ends**  
 Place your ad: 800-247-7318

1986 VOLKSWAGEN CABRIOLET for sale, convertible, \$1,350. Columbia, TN area. (931)446-1675.

FOR SALE, HORSE power, \$350; Jack Daniels' whiskey barrels, \$125 each. (931)446-1675.

# EXCELLENT USED TRACTORS & EQUIPMENT



**17C Reynolds Scraper Pan**  
Call Ben for Info  
**\$17,000**



**CX100 McCormick Tractor Cab**  
2003, Call Ben or Joe for more info.  
**\$33,000**



**MC105 McCormick**  
2007, Call Ben or Joe for details  
**\$48,000**

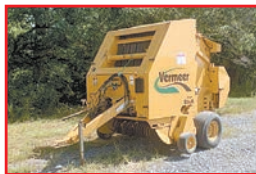

**504M Vermeer Baler Silage**  
12k bales. 5x4. Bale monitor. Call Ben for Info  
**\$14,500**



**70A Case 4WD with Case loader.**  
Call Ben for Info  
**\$36,500**



**CX85 McCormick Tractor**  
with McCormick loader, cab and 4WD. Call sales.  
**\$33,500**

## Snead Equipment

www.sneadequip.com



U.S. Hwy. 278 East, Snead, AL 35952

**205-466-3500**

FOR SALE, old Germany made Grandfather weight clock, over 6' tall, \$500 or best offer. Contact, John Hostetler, 555 Dickey Road, Etheridge, TN 38456.

HAS YOUR WIFE HAD ENOUGH OF YOUR CLUTTER IN THE SHED? Call the Farmers Exchange and advertise your unused equipment. 1-800-247-7318.



WOODMASTER OUTDOOR WATER FURNACES, heat your home or shop, EPA approved clean burning, parts in stock, financing available. In TN call Harold, (931)484-8890; in KY call Dave, (859)265-0793.

SELL YOUR ITEMS FOR FREE! Limit one item selling for \$1,000 or less. No animals, please. 1-800-247-7318.

1500 GALLON PLASTIC TANK, \$200. (256)605-9997.

PRE-SEASON SALE, order now! Bale wrap, twines, net wrap, bunker covers, ag bags. Quantity discounts! (731)316-5835.

TOO BUSY TO CALL US? List your items 24/7 at www.FarmersExchange.com.

20' TAYLOR WAY disk harrow for sale, \$5,000. Wedowee, AL area. (256)283-1389.

TWO PANEL TYPE GARAGE DOORS, white in color, 10'wX8't, insulated, electric openers, excellent condition, will need to be taken down to move, \$1,500 no trades or low ball offers. Located in Gadsden, AL area. (256)490-1505.

### Other Equipment

Place your ad: 800-247-7318

BOX SCRAPER BLADE, \$250; 6' finishing mower, \$500; 10' four wheel trailer, \$600; 6' roofer, \$400. (615)319-4613.

FOR SALE, 50 gallon iron kettle with stand-\$450; two industrial fire extinguishers-\$375 each; 40 gallon iron kettle-\$375; upright International corn sheller - \$300. (931)446-1675.

Thank You for Saying You Saw It in the Farmers' Exchange!

ONE TON STEEL BED, 12x7, \$425 or best offer. (256)577-5051.

2018, ALL AMERICAN. Good used 8" All American mainline hose. Also, have a used Bambauer red dragster 6" drag hose, 2 years old. Price is per section of hose, starting at \$4,000. (574)528-1035.

YOUR WIFE SAID SELL IT! Place your ad in the Farmers Exchange. 1-800-247-7318.

GRAVITY WAGON with top; 16' bumper stock trailer; concrete water trough; Foremost automatic head gate and chute; WW alley; WW sweep tub; heavy corral panels; heavy gates; heavy hay rings. (615)714-3894.

Thank You for Saying You Saw It in the Farmers' Exchange!

### Planting Equipment

Place your ad: 800-247-7318

FOR SALE, RJ Reynolds transplanter, 4-row, near new. Eminence, KY. Call John, (502)706-1196.

CHECK OUT OUR WEBSITE! Visit www.FarmersExchange.com.

FOR SALE, TWO carousel vegetable transplanters, vegetable packing equipment, and irrigation equipment. (256)283-1389.

## ONLINE ABSOLUTE AUCTION

\*BIDDING ENDS FEBRUARY 8 @ 10am CT\*

TRACTORS • COMBINES • FARM EQUIPMENT • VEHICLES & MORE

620 Maxwell St - Cookeville, TN (2 1/2 Mi.± from I-40 Exit 286)



620 MAXWELL ST  
COOKEVILLE, TN 38501  
(931) 526-2307



Nate Houser: 423.605.7511  
TERMS: 10% Buyers Premium.  
See full terms on the website.



# QUARTERLY EQUIPMENT AUCTION

**Saturday *★* March 5, 2021**  
**9:00 A.M. EDT**

**Calhoun Stockyard**  
 2270 Rome Road SW, Calhoun, Georgia  
 Now accepting consignments



## Calhoun Stockyard

2270 Rome Road SW, Calhoun, GA

Equipment Auction Accepting Consignments

Once Again, we will be running

Simultaneous Auctions with One Being a Drive Thru Auction!

Keith Baldwin, CAI, AL 1416, ALRE 64960, GAL AUNR2860, GARE 247207

## American Auctioneers®



Keith Baldwin, CAI  
 GAL AUNR2860  
 GARE 247207



ONLINE BIDDING POWERED BY

Proxibid

866.789.5169 ★ american-auctioneers.com

1 4 2 0 C O R N  
 PLANTER, 3 point  
 hitch, \$ 4 0 0 .  
 (270)586-8913.

FOR SALE, John Deere  
 24B corn planter,  
 2-row, 3-pt, excellent  
 condition, \$950.  
 (931)484-1583.

### Real Estate

Place your ad: 800-247-7318

HOUSE FOR SALE,  
 5BD, 3 full baths, two  
 1/2 baths, four car  
 garage, corner lot,  
 1911 Haynes Drive,  
 Murfreesboro, TN,  
 \$ 5 9 5 , 0 0 0 .  
 (615)714-6666.

BUY, SELL, TRADE  
 with Farmers  
 Exchange, over 25  
 years experience.

### Services

Place your ad: 800-247-7318

LARRY'S CUSTOM  
 SAWING, Turn your  
 logs into lumber,  
 Lynchburg area. For  
 more details call,  
 (931)580-5621.

SELL YOUR ITEMS  
 for FREE! Limit one  
 item selling for \$1,000  
 or less. No animals,  
 p l e a s e .  
 1-800-247-7318.



FOR RENT, 435  
 BOBCAT MINI  
 EXCAVATOR, 16"  
 and 36" BUCKETS-  
 HYDRAULIC  
 THUMB, EN-  
 CLOSED CAB,  
 WITH HEAT AND  
 AIR, \$300/DAY,  
 \$1,000/WEEK,  
 \$2,500/MONTH.  
 CALL RICK,  
 (931)619-0421.

DAY WORK -  
 CATTLE / FARM  
 WORK. Broad farm  
 experience. Give me a  
 call and see if I can be  
 of service. Located in  
 Harvest, AL. Will  
 travel - 1 hour. Call for  
 price. (256)520-4727.



ALL TYPES CORRUGATED METAL, PLASTIC CULVERTS. ALL TYPES METAL AND PLASTIC CULVERTS, 8" THRU 36" IN STOCK, ALL OTHERS CAN BE ORDERED. QUANTITY DISCOUNTS, DELIVERY AVAILABLE IN OUR AREA. (931)684-4847.



ROBINSON ENVIRONMENTAL LAND CLEARING, forestry mulching, boom mower bushhogging, agricultural stump grinding and skid loader work. Call David, (615)631-0638.

THIS LITTLE PIGGY went to market, but this little piggy found a new home! Sell your animals in Farmers Exchange. Call, 1-800-247-7318.



WOODMASTER OUTDOOR WATER FURNACES, heat your home or shop, EPA approved clean burning, parts in stock, financing available. In TN call Harold, (931)484-8890; in KY call Dave, (859)265-0793.

REGISTERED POLLED HEREFORD BULLS for sale. Lynchville, TN area. (931)527-3392.

NH Workmaster 95, 250 hrs. ....\$60,000 JD 348 Square Baler, 2020, less than 10,000 bales .....\$22,500

**Give Us A Call For All Your Massey Ferguson Parts Needs!**

## GLEBURNE FARM SUPPLY



1485 Bear Creek Pike • Columbia, TN 38401  
 931-388-7273 • www.cleburnefarmsupply.com

# REGISTER BARN



**40'x60'x12' - Installed**

Roof only, closed gables, or Roof only, open gables.

**\$11,000 + freight & tax**

**30'x40'x10' - Installed**

Roof only, open gables

**\$7,000 + freight & tax**

## JEFF REGISTER BUILDINGS & TRUSS

321 Madison Ave., Wiggins, MS 39577

601-928-5309 or 601-928-5308 - [www.registerbarns.com](http://www.registerbarns.com)



1997 NEW HOLLAND 4630, with turbo, 4x4, 8x8 shuttle shift transmission, 6,147 hours, hydraulic wench, good tractor, \$12,500. (931)209-4869; (731)441-0641.

CASE IH 95C, 95hp, cab, 4WD, loader, non-def, 10' HD121 bushwhacker cutter, 350 hours, \$75,000; 2005 JD5105, 45hp, 4WD, 6' Flail mower, 2,000 hours, \$19,500. (615)714-6666.



JOHN DEERE 2040 TRACTOR for sale, 2WD, just under 1,900 hours, 40 horse at PTO, good tires, good shape doesn't burn oil. \$7,500. (423)304-7870.



1010 JD, gas, power steering, runs and drives good, \$2,400 firm cash price. Call, (931)607-3648, no texts.

INTERNATIONAL 674, starts and runs good, 60hp, diesel, PS, \$6,900. Call between, 8 a.m. - 5 p.m. (931)939-4999.

150 MASSEY FERGUSON, front end loader, hay spear, \$3,500; one gas burner 574 International, \$1,800. (615)319-4613.

### Trailers

Place your ad: 800-247-7318

JOHN DEERE 700 HAYWAGON, 8'x18', always shedded, excellent shape, \$2,250. (931)691-4864.

1500 NEW UN-BREAKABLE HIGH TENSILE FIBER POSTS, 6'tX1.5"w, with 5 pre-drilled holes, \$7/each. (256)747-3301.



FOR RENT, 2017 KUBOTA SVL95 SKID STEER ENCLOSED, WITH HEAT AND AIR. ATTACHMENTS AVAILABLE, STANDARD BUCKET, STUMP BUCKET, AUGER, TRENCHER, GRAPPLE, HARLEY RAKE, FORKS. DAILY, WEEKLY, MONTHLY RENTAL. CALL RICK, (931)619-0421.

Thank You for Saying You Saw It in the Farmers' Exchange!

### Tillage Equipment

Place your ad: 800-247-7318

SELL YOUR ITEMS for FREE! Limit one item selling for \$1,000 or less. No animals, please. 1-800-247-7318.

20' TAYLOR WAY disk harrow for sale, \$5,000. Wedowee, AL area. (256)283-1389.

### Timber and Forestry

Place your ad: 800-247-7318

BUY, SELL, TRADE with Farmers Exchange, over 25 years experience.

### Tractors

Place your ad: 800-247-7318

Thank You for Saying You Saw It in the Farmers' Exchange!

JD 870, 2WD, good running, low hours, PS, runs and looks good, \$7,900. 8 a.m. - 5 p.m., (931)939-4999.

MF 1835, 4WD, loader, 6 months old, 40 hours, \$22,500. 8 a.m. - 5 p.m. (931)939-4999.

1937 F20 FARMALL TRACTOR for sale, on steel, running, \$1,950. Columbia, TN. (931)446-1675.

FERGUSON T0-30 TRACTOR, fresh tune-up, good small garden tractor, \$1,850. (615)772-1900.

NH WORKMASTER 40, 4WD, loader, 268 hours, nice as you'll find, \$19,500. 8 a.m. - 5 p.m. (931)939-4999.



JOHN DEERE 2210, 4WDHST, 23hp diesel, 435hrs, 62" belly mower, manual, excellent, \$8,750 firm. (256)506-9495.



DO IT YOURSELF LAND CLEARING. 120HP DOZIER, \$350 PER DAY, \$1,600 PER WEEK. FREE PICK UP AND DELIVERY FOR MULTIPLE DAY RENTAL. EXCAVATOR ALSO AVAILABLE. CALL RICK, (931)619-0421.

# DOORS

**HYDRAULIC — OR — BIFOLD**  
ONE-PIECE DOORS      STRAP LIFT DOORS

**SCHWEISSDOORS.COM**

**THE DOOR LEADER**

**507-426-8273**



We now carry  **RedMax**® in stock



## Bush Hog Implements & O-Turn Mowers in Stock

Made in Alabama • Cutters in stock

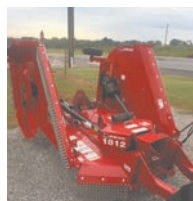

## In stock Woods Implements. Made in USA.!

- Made In U.S.A. • Cutters In Stock • Disc Also In Stock
- Pallet Forks 4400 Lbs. Capacity

## Woods Equipment



# BLUEWATER OUTDOOR EQUIPMENT

7711 HWY 72 • KILLEN, AL  
 BLUEWATEROUTDOOREQUIPMENT@GMAIL.COM

**256.757.0400**

DON'T BE SEEN pulling that ugly trailer again this year! Sell it in Farmers Exchange. 1-800-247-7318.

LIVESTOCK & FLATBED TRAILERS for sale, must see, different sizes and options. Financing available. Wholesale Trailers, Lebanon, Tennessee. (615)714-3894.

WANT TO BUY, horse drawn sleigh. (931)446-1675.

### Trucks and Autos

Place your ad: 800-247-7318

DON'T BE SEEN pulling that ugly trailer again this year! Sell it in Farmers Exchange. 1-800-247-7318.

**Thank You for Saying You Saw It in the Farmers' Exchange!**

1993 DODGE DAKOTA for sale, 4WD, runs good, \$1,600. Murfreesboro, TN area. (615)319-4613.

WANT TO LEASE 70 ACRES. I am looking for land to lease in the Northern Alabama/Southern Tennessee area before spring 2022. I want to background calves. I'd like to live on the land. I have a camper and a horse. I'm wanting to practice regenerative ag and land healing practices. Existing exterior fence would be nice. (256)520-4727.



JAPANESE 4X4 MINI TRUCKS, great for farm use, hunting, recreation, available with A/C, PS, 5 speed and automatic, some with dump beds. Anderson, AL. Call for prices, (256)740-7287. www.berryhillminitrucks.com



2010 INTERNATIONAL WORK STAR, new 370 Cummins engine, 10 speed transmission, 12', all stainless steel BBI fertilizer/lime spreader bed, Ravens GPS navigation and variable rate capability, truck and bed are in excellent condition, less than 10k miles on the engine, \$78,000. Call, (931)580-2874; or, (931)703-9309.

### Want to Buy

Place your ad: 800-247-7318

**Thank You for Saying You Saw It in the Farmers' Exchange!**

WANTED, 953 Cat loader 4-in-1 bucket. (256)577-5051.

WANT TO BUY, horse drawn sleigh. (931)446-1675.

LOOKING FOR CIRCLE SAWMILL PARTS and a diesel motor repair unit. (859)319-1130.

WANT TO RENT, land for row crop in Coffee, Warren, Cannon, DeKalb and Van Buren Counties in Tennessee. (931)224-8944.

WANTED, 2-gang old cultipacker or very heavy roller. (256)828-3504.

WANT TO BUY, John Deere tractor 420 or 430. (205)353-2557.

WANTED, feed oats and a large old crimper. (931)593-3492.

IF YOU LIKE OUR BOOK, you're gonna love our website! Visit www.FarmersExchange.com.

WANTED, iron wheel tractors; whiskey barrels. Columbia, TN. (931)446-1675.

WANTED, 220 sprayer, 60' hydraulic booms, foam marker, Raven controller, good condition. Eminence, KY. Call John, (502)706-1196.

WANTED, NH or JD small square balers, running or parts. (270)206-0628.

WANT TO BUY, steel flat bed for Nissan pickup. (606)549-1967.

WANTED, a black Chevy or GMC 1500 or Colorado pickup. (931)692-2484.

WANTED, 292 GMC Gleaner combine engine, will pay good price. Mose Zook, 72 Nutt Lane, Lawrenceburg, TN 38464.

WANTED, horse drawn wooden wheel wagon; horse drawn grader, 4-wheels. Columbia, TN. (931)446-1675.

# ELK VALLEY TRUCK & TRAILER SALES



**2002 Colt**  
stock combo, cut gate  
**\$5,800**



**2006 Cherokee**  
16', all alum., combo,  
one cut gate, dressing room  
**\$14,500**



**Sidekick**  
1994, all alum, 20', stock combo  
**\$9,500**



**2004 Sundowner**  
3 horse, dressing room,  
slant load, all alum.  
**\$12,900**



**1991 Four Star**  
2 horse slant, all alum., rear tack  
**\$11,900**



**Sooner**  
1995, 3 horse, slant load, large dressing room  
**\$9,850**

**All Types Trailer Rental Available**

Rocky - 931-703-6255 • Wayne - 931-993-8984 • 2983 Huntsville Hwy. • Fayetteville, TN • 931-433-6255

[www.elkvalleytrailersales.com](http://www.elkvalleytrailersales.com)

\*Truck prices + TTL

4 WESTERN SADDLES, 8 BRIDLES AND TACK, wanting to trade for a fishing boat. (731)617-0602.

WANT TO BUY, Goats, sheep, chickens and guineas. Call, (931) 427-8477; (256)777-0065.

WANT TO BUY, FJ40 Toyota, in model years from 1975 to 1980. Call, (931)607-9737.

WANTED, iron wheel tractors; whiskey barrels. Columbia, TN. (931)446-1675.

WANTED, JOHN DEERE 435 net baler. Jasper, AL. (205)388-7369.

WANT TO BUY, 1940's-1950's pickup truck, any condition. Columbia, TN. (931)446-1675.

YOUR WIFE SAID SELL IT! Place your ad in the Farmers Exchange. 1-800-247-7318.

BOX SCRAPER BLADE, \$250; 6' finishing mower, \$500; 10' four wheel trailer, \$600; 6' rooter, \$400. (615)319-4613.

1, 600x16-1/2 SL rim and tire, 6 hole, John Deere, 4-1/2" center, \$50. (270)586-8913.

## DECALS & DECAL SETS FOR HEAVY CONSTRUCTION & AG EQUIPMENT

Affordable Decals and Safety Decals. Prompt. Knowledgeable Reliable Service. [www.QuipCal.com](http://www.QuipCal.com); Call, (215)536-5339; email:info@customservicescompany.com.

ALFALFA SQUARE BALES, \$8 per bale; orchard grass, \$7 per bale, horse quality. Fayetteville, TN area. (256)975-0653.

INVITE 21,000+ people to look at your equipment at one time when you advertise in Farmers' Exchange.



BOW GATES, 4' through 12', good inventory in stock. [FandPlivestock.com](http://FandPlivestock.com); (615)653-8913.

## Farmers' Exchange

**Bill Thomas**  
Founder (1940-2010)

**Will Thomas**  
Publisher / CEO

**Katie McNabb**  
Director of Magazines

**Evan Dawson**  
Marketing Director

**Janet Mullins**  
Business Development  
(931) 993-0026

**Tim Ashley**  
Business Development  
(931) 205-0644

**Bob Barger**  
Business Development  
(931) 428-7231

**Shelli Fuller**  
Customer Service

**Barb Hargrove**  
Customer Service

**Tracey Pollock**  
Customer Service

**Tim Weir**  
Customer Service

**Chase Perryman**  
Creative Director

**Melissa Davis**  
Layout Artist

**Will Kelly**  
Art Director

**Todd Pitts**  
Art Production Manager

**Cameron Dangerfield**  
Distribution

**Steve Seiler**  
Distribution

(800) 247-7318

404 Main Ave. South  
Fayetteville, TN 37334

[FarmersExchange.com](http://FarmersExchange.com)

Mats, cuts, negatives, art work or other copy submitted for publication is considered to be the property of the advertiser. Advertising is accepted with the understanding that all liability for copyright violation is the sole responsibility of the advertiser.

The Exchange will make every effort to see that advertising copy is correctly printed, but shall not be liable for failure to publish an ad or for typographical errors.

The Exchange will gladly reprint, without charge, that part of an advertisement in which an error occurs, provided a claim is made within three (3) days of the first publication of the ad.

© 2022 Exchange Media Group  
All Rights Reserved

## CONSIGNMENT AUCTION



### UPCOMING ANNUAL SPRING FARM EQUIPMENT CONSIGNMENT AUCTION

**DIRECTIONS:** from Lawrenceburg, TN: 2.5 miles, north of the Hwy. 43 & 64 intersection, just North of Walmart. Sale will be on the right. Large gravel lot with plenty of parking. WATCH FOR SIGNS!

**LOCATION: HWY. 43 & REMKE LANE IN THE LOT ON THE SOUTHEAST CORNER**  
**CONSIGNMENTS WANTED & WELCOME**  
**CALL JIM CAMPBELL - 931-242-5211**



- No used tires - No buyer's fee or sale fee on no sale items
- All items sold "AS IS", with no warranties
- Seller must sign consignment contract stating no liens on items consigned

Consignments taken Wednesday, Feb. 16th through 9:00 a.m. sale day.

Equipment must be moved by end of day Tuesday, Feb. 22nd.

Concessions will be available. We are not responsible for accidents.

**TERMS OF SALE:** Cash, cashier's check or check with bank letter of credit, day of sale. Farm tax exemptions must provide a copy day of sale. Announcements made day of sale will take precedence. For further info contact M.J. Leighton 931-629-0434 or:

**Thomas Koback: 931-242-3685**  
Owner/Auctioneer/Broker  
F#1085 - Lic. #1983

**1101 Fall River Road**  
Lawrenceburg, TN

auctionzip.com - Eulan Hooper #22484  
Real Estate Lic. #255927  
Auction Lic. #1805

**Mickey (M.J.) Leighton: 931-629-0434**  
Auctioneer  
Lic. # 6939

# FOWLER AUCTION

## Turning Your Assets Into Cash

**INDUSTRIAL, CONSTRUCTION & FARM EQUIPMENT - TRACTORS  
VEHICLES - CLASSIC CARS - TRUCKS - TRACKHOES - DOZERS & MORE**

### ANNIVERSARY OPEN CONSIGNMENT AUCTION

FOWLER AUCTION CENTER - 8719 HIGHWAY 53 - TONEY, AL

**ONLINE BIDDING ONLY: CLOSES MONDAY, FEBRUARY 7TH - 7 PM**

**BID ONLINE FROM ANYWHERE AT WWW.FOWLERAUCTION.COM**

**NOW ACCEPTING ITEMS UNTIL THURSDAY, JANUARY 27TH AT 12 NOON**

For more information contact: Andrew Heard: (931) 638-5499 - andrew@fowlerauction.com • Greg Bottom: (256) 777-4497 - greg@fowlerauction.com



**ALREADY CONSIGNMENT**

**City Of Huntsville**

- 1999 GMC TC7H Tandem Dump Truck
- 1993 GMC TC7H Herbicide Truck
- Crown Victorias (2005 - 2011)
- 2012 Gravelly Treker Utility Vehicle
- 2008 Ford F-450 2004 Ford F-350 1997 Ford F-150 1995 Ford F-150
- 1988 ALTEC Trailer 1994 Ford Backhoe

**Local Estate**

- John Deere 9870 STS Combine
- KINZE 3500 Planter
- (2) John Deere 4760 Tractors
- Allis-Chalmers 7080 Tractor
- John Deere 893 Corn Head
- KILLBROS 590 Grain Cart

- John Deere HX15 Wing Fold Rotary Cutter
- John Deere 630F Auger Head
- (2) International 496 Discs
- (2) Do-alls
- Rope Harrow
- Header Trailer

**Consign  
Your Items  
NOW**

**MUCH MORE TO COME**

**CUSTOMER APPRECIATION DAY: FRIDAY, FEBRUARY 4TH - JOIN US FOR COMPLIMENTARY CHICKEN STEW & DOOR PRIZES FROM 10 AM - 1 PM  
FOWLER AUCTION - 8719 HIGHWAY 53 IN TONEY, AL - DROP BY ANY TIME DURING THE WEEK TO REGISTER -**

## SEE ALL AUCTIONS AT WWW.FOWLERAUCTION.COM

"The Preferred Auction Company"

# Fowler

Auction & Real Estate

SERVICE, INC.

8719 HIGHWAY 53 • TONEY, ALABAMA 35773

A MARKNET ALLIANCE MEMBER

**44**  
Years  
OF SERVICE

MICKEY FOWLER, CAI, AARE, CES, AMM, ALSL466, TNSL1442, TN FIRM2315, MSSL718F, GASL1394  
DANIEL CULPS, CAI, ALSL5070, TNSL5890  
GREG BOTTOM, AA2959  
ROYCE HORNSBY, AA2974  
ANDREW HEARD, ALSL5567 - AARON SPENCER, AA3060

**Toney: (256) 420-4454  
Ardmore: (256) 423-4454  
Athens: (256) 232-7788  
Huntsville: (256) 859-5682**



**WANT TO BUY, FJ40 Toyota, in model years from 1975 to 1980. Call, (931)607-9737.**

**WANT TO BUY, John Deere tractor 420 or 430. (205)353-2557.**

**WE ARE THE MATCHMAKERS for your farm animals. Contact us to buy a companion for your cow, bull, goat, chickens. Every farm animal has a match. 1-800-247-7318.**

**FERGUSON T0-30 TRACTOR, fresh tune-up, good small garden tractor, \$ 1 , 8 5 0 . (615)772-1900.**

**WANTED, iron wheel tractors; whiskey barrels. Columbia, TN. (931)446-1675.**

**DAY WORK - CATTLE / FARM WORK. Broad farm experience. Give me a call and see if I can be of service. Located in Harvest, AL. Will travel - 1 hour. Call for price. (256)520-4727.**

**FOR SALE, HORSE power, \$350; Jack Daniels' whiskey barrels, \$125 each. (931)446-1675.**

**WANT TO RENT, land for row crop in Coffee, Warren, Cannon, DeKalb and Van Buren Counties in Tennessee. (931)224-8944.**



**DON'T BE SEEN pulling that ugly trailer again this year! Sell it in Farmers Exchange. 1-800-247-7318.**

**MILLER FARMS, Angus Beef from the farm. 100% natural, non GMO, hormone and antibiotic free. Whole, halves or by the pound. Slaughtered and packaged. (931)593-3702.**



**Specializing in Rugged, Reliable and Reasonably Priced Flat Beds, Arm Beds and Spike Beds**

**ONE TON STEEL BED, 12x7, \$425 or best offer. (256)577-5051.**

**REGISTERED BLACK ANGUS BULLS, all qualify for maximum TAEP money. Call for price, (931)589-2759.**

**Thank You for Saying You Saw It in the Farmers' Exchange!**

**RUGGED** TIME PROVEN, FARMER TESTED, HARD TO BEAT.      **RELIABLE** PREMIUM COMPONENTS, SOLID WELDED, EASY TO MAINTAIN DESIGN.      **REASONABLY PRICED** BEST BED FOR YOUR BUCK ON THE MARKET.

**RRP TRUCK EQUIPMENT**  
SPARTA, TN (931) 761-3554



# Equipment For Every Need!



**Kinze 3600 - 16/31**, hydro driven, good cond., field ready - **\$47,500**



**Hay Wagons**  
3 sizes in stock  
**Call**



**Bush Whacker Cutter**  
12' In Stock, TN River Cutters In Stock - **Call**



**Ogden Pasture Harrow**  
20' - 24' In stock  
**Call**



**Grain Augers**  
13/36, In Stock  
**Call**

### New Items Available!

- Cattle Trailer**, 16', bumper pull..... **\$1,500**
- Buhler Augers**, 10x60, 10x70 swing arounds, 10x31 auger, 10x36, 1080, in stock..... **Call**
- Enorossi Rake**, used, 12'3..... **Call**
- Enorossi Tedders**, 4 basket..... **Call**
- Farm King Finish Mowers**, 6' & 7'..... **Call**
- Hay Express**, 4 bale, individual dump..... **\$2,500**
- Hay Wagon**, 6-7-8 Bale, bumper hitch & gooseneck..... **Call**
- New Farm King Grader Blades & Tillers**..... **Call**

- New Enorossi Tedders**, 4 basket..... **Call**
- REM Grain Vac**, in stock..... **Call**
- Rotary Tillers**, 5' & 6'..... **In Stock**
- TN River Brand Cutters**, 6' or 7', pull type available, 3 pt. In stock..... **Call**
- New & Used Enorossi Tedder**, 4 basket, 17'..... **Call**
- New Ogden Chain Harrow**, 24'..... **Call**
- Used Grain Vacs**..... **Call for Prices**

**Straw For Sale - 5' Round Bales**, net wrapped or small square bales

## Chandler's Farm Equipment

**270-586-6653**

Marty 270-392-0359 • Lloyd 270-535-6653  
2529 Salem Road • Franklin, KY  
Going Strong Since 1944



GRAVITY WAGON with top; 16' bumper stock trailer; concrete water trough; Fore-most automatic head gate and chute; WW alley; WW sweep tub; heavy corral panels; heavy gates; heavy hay rings. (615)714-3894.

HAS YOUR WIFE HAD ENOUGH OF YOUR CLUTTER IN THE SHED? Call the Farmers Exchange and advertise your unused equipment. 1-800-247-7318.



**SQUEEZE CHUTES.** WE CARRY TARTER BRAND SERIES 3 AND SERIES 6 SQUEEZE CHUTES WITH BOTH AUTOMATIC AND MANUAL HEAD GATES. SERIES 3 \$2,500 AND SERIES 6 \$3,995 PLUS TAX OR FARM TAX NUMBER. QUALIFIES FOR TAEP 50% COST SHARE UNDER LIVE-STOCK EQUIPMENT. CALL FARM SERVICE SOLUTIONS IN LEOMA, TN AT (931)446-9935; OR VISIT US ON THE WEB AT FARMSERVICESOLUTIONS.COM. PHONE, (931)242-7675.

GRAVITY WAGON with top; 16' bumper stock trailer; concrete water trough; Fore-most automatic head gate and chute; WW alley; WW sweep tub; heavy corral panels; heavy gates; heavy hay rings. (615)714-3894.

WANTED, 2-gang old cultipacker or very heavy roller. (256)828-3504.

CHECK OUT OUR WEBSITE! Visit [www.FarmersExchange.com](http://www.FarmersExchange.com).

**Thank You for Saying You Saw It in the Farmers' Exchange!**

1993 DODGE DAKOTA for sale, 4WD, runs good, \$1,600. Murfreesboro, TN area. (615)319-4613.

WANT TO BUY, John Deere tractor 420 or 430. (205)353-2557.

WANTED, feed oats and a large oat crimper. (931)593-3492.

WANTED, horse drawn wooden wheel wagon; horse drawn grader, 4-wheels. Columbia, TN. (931)446-1675.



TAEP APPROVED PASTURE SPRAYERS, TAEP deadline April 1st, 150 gallon, 3pt, \$3,300; 300 gallon, \$3,800; 500 gallon, \$4,200; hand wand, \$150. Call, (615)542-6157. Parker Farms Cattle and Equipment Co.



TAEP APPROVED DISC MOWER CADDIES, TAEP is doing a cost share on Disc Mower Caddies this year. Offset, \$4,400; In-line, \$3,900. Call today to place order. Deadline April 1st. (615)542-6157. Parker Farms Cattle and Equipment Co.

SELL YOUR USED EQUIPMENT IN THE FARMERS' EXCHANGE WORD ADS.

**Thank You for Saying You Saw It in the Farmers' Exchange!**

1937 F20 FARMALL TRACTOR for sale, on steel, running, \$1,950. Columbia, TN. (931)446-1675.

## Seed For Sale

### Wildlife Seed

- Deer & Turkey Plot Mixes
- Winter Peas
- Turnips - 7 Top - Purple Top
- Forage Turnips
- Forage Rape
- Chicory - Forage
- Mustards & Kale
- Diakon Radish

### Other-Misc.

- Parakeet/Budjie Food
- Feed Wheat
- Brassica Forage Mix (Forage Greens)

### Lawn Grasses

- Southern Supreme Turf
- Turf-Ryegrass - very limited
- Creeping Red Fescue

### Clovers/Legumes

- Dixie Crimson Clover
- Advantage Ladino Clover
- Kenland Red Clover
- Durana Ladino Clover
- White Dutch Clover
- Alfalfa - Varieties
- Vetch

### Grasses

- KY 31 Fescue with orchard grass
- KY 32 Fescue
- Shilo II Orchard Grass
- Timothy
- Marshall, Nelson Ryegrass
- Gulf Annual Ryegrass
- Max Q II Jesup Fescue



### Certified Wheat

- USG 3539
- SY Viper
- Saluda

### Small Grains

- Wrens Abruzzi Rye
- Triticale - Tricale 342
- Bob Oats
- Barley

### Cover Crop Blends



## Clemmons & Hamner Seed, Inc.

5578 County Rd. 34, Killen, AL 35645  
[www.clemmonshammerseed.com](http://www.clemmonshammerseed.com)

Call **256-757-9996**

*If you don't see what you're looking for, give us a call!*

# PRESSURE TREATED FENCE POSTS



- Excellent prices
- Pressure treated at our plant with CCA to the retention rate of .40
- 30 year warranty
- Dealer inquiries welcome
- Will protect established dealers territories



11029 Hwy. 132 E. | Sebree, KY 42455  
 Kenny Miller (931)239-7962  
 Family business since 1987



TAEP APPROVED P A S T U R E SPRAYERS, TAEP deadline April 1st, 150 gallon, 3pt, \$3,300; 300 gallon, \$3,800; 500 gallon, \$4,200; hand wand, \$150. Call, (615)542-6157. Parker Farms Cattle and Equipment Co.

GRASS FED OR grain fed Angus beef for sale, \$1 per pound on the hoof. Morrison, T N a r e a . (931)728-5490; (931)728-4277.

WANT TO BUY, John Deere tractor 420 or 430. (205)353-2557.

WANT TO BUY, horse drawn sleigh. (931)446-1675.

FOR SALE, 2x4x48" horse wire and 4x4x48" goat wire. High tensile, class 3 premium wire. (931)675-3260.

MIXED GRASS HAY for sale. 4x5 rolls, \$25; 5x5 rolls, \$30. Harvest, AL. (256)837-2479.

JOHN DEERE 700 H A Y W A G O N , 8'x18', always shedded, excellent shape, \$2,250. (931)691-4864.

FOR SALE, TWO IRRIGATION REELS with PTO pump, with 4" aluminum pipe; Detroit power unit with pump; pull-type 1,000 gallon tandem sprayer, 40' booms. (256)283-1389.



BOW GATES, 4' through 12', good inventory in stock. FandPlivestock.com; (615)653-8913.

LIVESTOCK & FLATBED TRAILERS for sale, must see, different sizes and options. Financing available. Wholesale Trailers, Lebanon, Tennessee. (615)714-3894.

30 BLACK COWS, few calves. Call for info, (931)619-1338.



Wood Trusses  
 40x60x10 Top & Gable ~ Call  
 40x40x10 Top & Gable ~ Call

Price includes materials and labor



All types buildings for farms  
 Steel Trusses Available

**ADDISON AGRI-BUILDERS**  
 POULTRY HOUSES • BARNs • SHEDS  
 256-747-3444  
 Craig Pigg, Owner

P.O. Box 455 • 2661 Co. Rd. 39  
 Addison, AL 35540

Brent Dollar - Sales Representative

Fax: 256-747-9002

**DECALS & DECAL SETS FOR HEAVY CONSTRUCTION & AG EQUIPMENT**  
 Affordable Decals and Safety Decals. Prompt. Knowledgeable Reliable Service. www.QuipCal.com; Call, (215)536-5339; email:info@customservicescompany.com.

## Great Deals On Farm Equipment!

### Tractors

IH 464, gas, runs good .....	\$3,500
IH 5488, CHA, 2WD .....	\$11,900
IH 1456 .....	\$14,500
Kubota L3301 HST, 85 hrs, 5' cutter, box, loader ..	\$23,000
Kubota B2650 HST, 5' cutter, box, loader, 300 hrs .....	\$19,000
Kiotti CK20, 700 hrs., 4' Woods Cutter .....	\$11,500
NHTS100, CHA .....	\$15,000

### Other Equipment

Case IH RS551 .....	\$6,500
Case IH 1020 Head, 17 1/2 .....	\$11,500
Case IH 1063, 6RN, rough .....	\$3,500
Case IH 1083 Corn Head, 8 row .....	\$5,000
Case IH 1440, 4WD .....	\$4,995
Case IH 2020, 25' .....	\$16,900
Case IH 5088, 1190 sep hrs., 2WD .....	\$92,000
Case IH 3162, 2014, 30' draper .....	\$38,500
Case IH 8460 Round Baler .....	\$5,000
Header Wagons, Grain Carts & Seed Wagons .....	In Stock
JD Disc, 23' .....	\$1,595
JD 456, twine only .....	\$5,500
JD 558, 6000 bales .....	\$15,000
Kubota Zero Turn Mowers .....	In Stock
Schaben ESF6500 Sprayer, 60' boom, 1000 gal. ....	\$11,000
Stoltzfus Feed Wagons .....	In Stock
White 6606 Planter .....	\$9,750
Used Rakes & Tedders In Stock .....	Call
Bac Blade .....	\$500
Vermeer 664, 4000 bales .....	\$19,000
NH 460, twine & net, 8,000 bales .....	\$18,500
Woods 315 .....	\$5,000
Woods DS12.60 .....	\$8,000
Case DC102 .....	\$13,500
Vermeer WR20 .....	\$1,850
Fronteer 10 wheel, with kicker .....	\$2,500

[www.brothersimplement.com](http://www.brothersimplement.com)

# Brothers IMPLEMENT

Hwy. 41 - Hillsboro, TN  
(931) 596-2749

## CASE III

AGRICULTURE

JOIN US FOR THE CEDAR RIDGE AN-GUS PRODUCTION SALE, in Pulaski, TN, April 5th at 6p.m. Selling bulls, bred heifers and fall pairs. Cattle available for viewing Saturday, April 2nd. For catalogs, call Adam Jordan at (619)876-7904.

**MILLER FARMS, Angus Beef from the farm. 100% natural, non GMO, hormone and antibiotic free. Whole, halves or by the pound. Slaughtered and packaged. (931)593-3702.**



## KING'S Tarps & Covers

(270)466-5841

528 Seay Rd.  
Trenton, KY 42286

Call us for all of  
your tarp needs!  
Monday - Friday 8AM-5PM



- Semi Trailer Tarps
- Installation, Hardware & Pipes Available



JOHN DEERE 2040 TRACTOR for sale, 2WD, just under 1,900 hours, 40 horse at PTO, good tires, good shape doesn't burn oil. \$7,500. (423)304-7870.



MIXED GRASS HAY FOR SALE. 160 rolls, Triune, TN area. All rolls are 5x5 and net wrapped and covered by tarps. The hay has also been sprayed for weeds and fertilized, \$45. (615)533-8168.



MIXED GRASS HAY FOR SALE. 160 rolls, Triune, TN area. All rolls are 5x5 and net wrapped and covered by tarps. The hay has also been sprayed for weeds and fertilized, \$45. (615)533-8168.



JOHN DEERE 2040 TRACTOR for sale, 2WD, just under 1,900 hours, 40 horse at PTO, good tires, good shape doesn't burn oil. \$7,500. (423)304-7870.

GREAT PLAINS TSE, 1060 pull sprayer, 60' booms, triple noozle tips, flush tank, foam marker, chemical induction system, heavy duty pump, great control system, \$15,000. Retiring. Call or text, (256)566-6172.

WANT TO BUY, horse drawn sleigh. (931)446-1675.



1997 NEW HOLLAND 4630, with turbo, 4x4, 8x8 shuttle shift transmission, 6,147 hours, hydraulic wench, good tractor, \$12,500. (931)209-4869; (731)441-0641.

SELL YOUR ITEMS for FREE! Limit one item selling for \$1,000 or less. No animals, please. 1-800-247-7318.

DON'T BE SEEN pulling that ugly trailer again this year! Sell it in Farmers Exchange. 1-800-247-7318.

SELL YOUR ITEMS for FREE! Limit one item selling for \$1,000 or less. No animals, please. 1-800-247-7318.

EIGHT STEEL TRUSSES for sale, each half 26'8"L, 18"W, 1-1/2" angle iron, \$150 each. Call or text, (256)566-6172.

ONE TON STEEL BED, 12x7, \$425 or best offer. (256)577-5051.



BULL GATES, 51" and 63" tall x 4'-20' long, good inventory in stock. FandPLivestock.com; (615)653-8913.



# HIGHWAY 43 AUCTION COMPANY PRESENTS "2022" SPRING FLING WALKING HORSE SALE

## SATURDAY MARCH 19TH.2022 10AM AT THE HISTORIC WISER FARMS SHELBYVILLE TN.



### SPRING FLING "2022"

Consignment fee 125.00 + 10% • Covers Vet & DQP fees  
Current Negative Coggins Test Required. Vet on site to pull if Needed.  
Catalog Deadline March 12th. We will accept Horses Day of Sale  
**CALL TODAY TO RESERVE YOUR HORSES!**

For More info Call: Dave Roberts (931) 993-3127 or Mike Tibbs (931-993-4886)



1997 NEW HOLLAND 4630, with turbo, 4x4, 8x8 shuttle shift transmission, 6,147 hours, hydraulic wench, good tractor, \$12,500. (931) 209-4869; (731)441-0641.



1010 JD, gas, power steering, runs and drives good, \$2,400 firm cash price. Call, (931)607-3648, no texts.

1420 CORN PLANTER, 3 point hitch, \$400. (270)586-8913.

WANT TO RENT, land for row crop in Coffee, Warren, Cannon, DeKalb and Van Buren Counties in Tennessee. (931)224-8944.

BUY, SELL, TRADE with Farmers Exchange, over 25 years experience.

LOOKING FOR CIRCLE SAWMILL PARTS and a diesel motor repair unit. (859)319-1130.

HAY for sale, 4x5 rolls, net wrapped, \$35 per roll. Delivery available with 10 or more with extra charge. (256)509-8991.

CHECK OUT OUR WEBSITE! Visit [www.FarmersExchange.com](http://www.FarmersExchange.com).

EIGHT STEEL TRUSSES for sale, each half 26'8"L, 18"W, 1-1/2" angle iron, \$150 each. Call or text, (256)566-6172.

FOR SALE, pressure treated round fence posts. Five sizes available for any fencing project. Meets all NRCS cost-share requirements. (931)675-3260.



GREAT PYRENEES PUPPIES READY TO GO. 3 females, 6 males, weaned and wormed, working parents on premises. Great Valentine's gift, \$200 each. (931)205-0623.

WANTED, 953 Cat loader 4-in-1 bucket. (256)577-5051.



## Chicken Litter For SALE

## Kiln Dried Shavings For Sale

### ORGANIC FERTILIZER

• DELIVERY AVAILABLE •

**931-967-8699 • 931-607-8699**



# FEBRUARY SPECIALS!

40 yr. warranty painted panels - \$3.47/lf  
 20 yr. warranty galvalume panels - \$3.23/lf

Metal Roofing For Your Home & Farm



**40' x 60' x 14'6"**  
**Complete Building Package - \$17,679<sup>76</sup>**

With 25 year warranty galvalume roof, 40 year warranty painted sides, 1 walkdoor, 1 - 12x12 sliding door.

**Roof Only - \$9,790<sup>48</sup>**

*\*Other sizes and styles to choose from*



"Quality Building Components At Discount Prices"

257 Anthony Lane • Shelbyville, TN  
 931-680-0001 • (888) 992-0005

Open Monday - Friday • [www.discountmetalroofing.com](http://www.discountmetalroofing.com)

**30' x 36' x 10'6"**  
**Complete Building Package - \$9,428<sup>08</sup>**

With 25 year warranty galvalume roof, 40 year warranty sides, 1 - 10x8 sliding door, 1 - walkdoor. **Roof Only \$4,945<sup>91</sup>**

**36' x 48' x 12'6"** - \$13,184<sup>32</sup>  
**Roof Only - \$7,374<sup>34</sup>**

**Pricing subject to change without notice. All prices plus tax.**



**PUREBRED GELB-VIEH AND BAL-ANCER BULLS, HEIFERS, AND COWS FOR SALE, TOP BLOODLINES AND EPDS. CALL FOR PRICES, (256)874-3488.**

FARM EQUIPMENT DEALERSHIP in North Alabama is growing, so we are looking to hire one or more mechanics preferably with experience but not a deal breaker if willing to learn. Paid vacation and holiday time. Pay depending on experience. Please call, (256)565-7780; or, (256)476-3546, day or night.

**Thank You for Saying You Saw It in the Farmers' Exchange!**

INTERNATIONAL 674, starts and runs good, 60hp, diesel, PS, \$6,900. Call between, 8a.m.-5p.m. (931)939-4999.

FOR SALE, 2x4x48" horse wire and 4x4x48" goat wire. High tensile, class 3 premium wire. (931)675-3260.

NH WORKMASTER 40, 4WD, loader, 268 hours, nice as you'll find, \$19,500. 8 a.m. - 5 p.m. (931)939-4999.



FOR RENT, 2017 KUBOTA SVL95 SKID STEER ENCLOSED, WITH HEAT AND AIR. ATTACHMENTS AVAILABLE, STANDARD BUCKET, STUMP BUCKET, AUGER, TRENCHER, GRAPPLE, HARLEY RAKE, FORKS. DAILY, WEEKLY, MONTHLY RENTAL. CALL RICKEY, (931)619-0421.



SKID STEER ATTACHMENTS, Lawsen grapples. Also, buckets, pallet forks, bale spears, augers, etc. Elkton, KY. (270)886-1097.

TWO PANEL TYPE GARAGE DOORS, white in color, 10'wX8't, insulated, electric openers, excellent condition, will need to be taken down to move, \$1,500 no trades or low ball offers. Located in Gadsden, AL area. (256)490-1505.



BOW GATES, 4' through 12', good inventory in stock. FandPlivestock.com; (615)653-8913.

FESCUE GRASS HAY, 1st cutting, firm bales, teddered, no rain and well dried, Smithville, TN area, \$4. No Sunday sales. \$300. (931)934-2028.



10 REGISTERED RED ANGUS BULLS, and 10 registered Black Angus bulls, 12+/- months. Ready for service, starting at \$1,500. Located in Rome, GA, 20 miles past Centre, AL. Joe Gibson, (706)506-3026; Gibsoncattle.com.

# 21<sup>st</sup> Annual Farm Equipment Auction



**March 5<sup>th</sup> @ 9:00 A.M.**  
 Held inside Holder's Tobacco Warehouse  
 Hartsville, TN

Conducted by  
 Ron C. Paschal Auction, FL 1941  
 (615) 574-0931

For consignment inquiries, contact:  
 Jason, Blake, or Stanley  
 at (615) 374-3100 or (615) 633-8663

**Don't miss this sale!!!!**

# Pool Farm Equipment

is now a Bush Hog Dealer! New equipment arriving daily! Call for prices.

We now carry Vermeer Feeding Solutions • Schuler is now owned by Vermeer

**SCHULER EQUIPMENT IN STOCK NOW:**

Schuler 5021 Mixer • Schuler BF175 Feed Wagon • Call for prices

Check out our website: [www.PoolEquipment.com](http://www.PoolEquipment.com)

0% For 60 Months on Select Balers



5021 Mixer - Call for price



Vermeer BF 300

## USED EQUIPMENT:

Several Used Vermeer Mowers M7040 and M6040, Field Ready ..... Call for prices  
 Used Vermeer TM800..... Call for prices  
 \*ALL VERMEER BALERS WILL BE SOLD FIELD READY \*  
 Vermeer 664, Twine Only, Used..... \$12,500  
 Vermeer 505, MCL Twine Only, Used..... \$12,000  
 Vermeer 5400 Baler, Twine only, Used..... Call for price  
 Vermeer 6650, Net/Twine Less than 1k Bales, New Warranty, Used ..... Call for price  
 Vermeer 505K, Twine Only, Used ..... \$5,000  
 TYE 1020 No-Till Drill with a Small Seed Box, Used ..... \$7,500

Gehl 1470, Used..... \$3,500  
 Suhuler 6020 Mixer, Used ..... \$23,500  
 42' Hayliners in Stock Now, New..... Call for price  
 Yanmar 3110 Tractor, Nice, Used..... \$3,500  
 McCormick X6 480 Tractor, Like New, 2600 hrs. .... Call for prices  
 Taylor-Way and Bush Hog Tillers In Stock..... Call for prices  
 Bush Hog Cutters, 5' and 6' In Stock..... Call for prices  
 In Stock Now  
 Several New Vermeer Balers, Mowers and Rakes

## McCormick Tractors Now In Stock Call for prices



## Bush Hogs In Stock 5' - 15' Call for prices



*If we don't have what you want, we'll go get it!*  
 **256-685-0556 Office**  
**256-476-3546 Chris Pool**  
**256-565-7780 Owner, Norman Pool**

## Pool Farm Equipment Co.

23971 Hwy. 157 • Town Creek, AL 35672



**Thank You for Saying You Saw It in the Farmers' Exchange!**

WANTED, NH or JD small square balers, running or parts. (270)206-0628.

**SELL YOUR USED EQUIPMENT IN THE FARMERS' EXCHANGE WORD ADS.**



**PUREBRED GELB-VIEH AND BALANCER BULLS, HEIFERS, AND COWS FOR SALE, TOP BLOODLINES AND EPDS. CALL FOR PRICES, (256)874-3488.**

WANTED, 953 Cat loader 4-in-1 bucket. (256)577-5051.

**FOR SALE REGISTERED BLACK ANGUS BULLS, 50k tested and will qualify for the full \$1,600 TAEP money, all are AI bred. Crawford Angus. Lewisburg, TN. (931)205-2450; or, (931)359-2633.**



**WOODMASTER OUTDOOR WATER FURNACES**, heat your home or shop, EPA approved clean burning, parts in stock, financing available. In TN call **Harold**, (931)484-8890; in KY call **Dave**, (859)265-0793.

1500 GALLON PLASTIC TANK, \$200. (256)605-9997.

BUY, SELL, TRADE with Farmers Exchange, over 25 years experience.

WANTED, a black Chevy or GMC 1500 or Colorado pickup. (931)692-2484.

LOOKING FOR SOMETHING? Ask over 21,000 people when you run a Want To Buy ad in Farmers' Exchange.

ADVERTISE IT AND SELL IT FAST in Farmers Exchange! 1-800-247-7318.



**WOODMASTER OUTDOOR WATER FURNACES**, heat your home or shop, EPA approved clean burning, parts in stock, financing available. In TN call **Harold**, (931)484-8890; in KY call **Dave**, (859)265-0793.



**WE HAVE THE BEST MADE HAY FEEDER PANELS AVAILABLE**, 2x3 construction and built to last a lifetime. Available in 6' to 16' long, good inventory in stock. [FandPLivestock.com](http://FandPLivestock.com); call **Dave**, (615)653-8913.



Energy Efficient • Stainless Steel Tanks  
Automatic Waterers • Keeps Ice Out • Now UL Listed

**Cattle • Hogs • Horses • Sheep**

**Hoskins Livestock Waters** PO Box 101 • Hoskins, NE 68740  
402-565-4420 • 800-658-4020 [www.hoskins-mfg.com](http://www.hoskins-mfg.com)

# We Have All Your Concrete Needs!

## ALL PRODUCTS STEEL REINFORCED



Catch Basins

Headwalls

Manholes

### Life Protector Partial Bury (80"x64"x142") Not converted septic tank

- Strong steel reinforced precast 4500 psi concrete with fiber mesh
- Partial bury sheltered unit/easy to install
- Easy entrance access (steps not ladder)
- Outside measurements: 5'4" wide, 11'10" long 6'8" tall

### Above Ground Storm Shelters

Sizes: 6'x10'x7'; 6'x6'x7' / wheelchair accessible  
Anchors Kits available

## Tankersley Concrete Co., Inc.

1630 Rock Crusher Rd., Lewisburg, TN 37091 • **931-359-3112** • Owners: Bubba & Lynn Tankersley • **In Business Since 1946**

**Check out our website @ [www.tankersleyconcrete.com](http://www.tankersleyconcrete.com)**

FOR SALE, Vermeer baler 605-M, with monitor, field ready, \$ 1 0 , 0 0 0 . (731)518-6184.

**1500 NEW UNBREAKABLE HIGH TENSILE FIBER POSTS, 6'tx1.5"w, with 5 pre-drilled holes, \$7/each. (256)747-3301.**

FOR SALE, International Harvester horse drawn hay baler, \$600. Columbia, TN area. (931)446-1675.

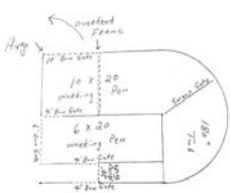

180 DEGREE SWEEP TUB SYSTEM, 20' alley, 7'x20' working pen, 10'x20' working pen with 7' bow gate, 6' tall, heavy duty. FandPlivestock.com. (615)653-8913.

30 BLACK COWS, few calves. Call for info, (931)619-1338.

1937 F20 FARMALL TRACTOR for sale, on steel, running, \$1,950. Columbia, TN. (931)446-1675.

THIS LITTLE PIGGY went to market, but this little piggy found a new home! Sell your animals in Farmers Exchange. Call, 1-800-247-7318.

INVITE 21,000+ people to look at your equipment at one time when you advertise in Farmers' Exchange.



LAKE AND POND FISH FOR STOCKING. Bass, Bluegill, Shell Cracker, Catfish, Grass Carp, Minnows and Other Species. Aerators and Fountains. We deliver! Call for prices! (615)977-0752.



**JOHN DEERE 148, 158 LOADER. NEW 7' BUCKET GRAPPLE FOR 148, 158 JOHN DEERE LOADERS. GRAPPLE FITS LOADERS WITHOUT QUICK ATTACH. I HAVE SOME COMING FOR JOHN DEERE 600, 700 SERIES LOADERS WITH QUICK ATTACH, CALL CHRIS AT FARM SERVICE SOLUTIONS IN LEOMA, TN. (931)242-7675. PRICE IS PLUS TAX OR FARM TAX NUMBER. VISIT ON THE WEB AT [farmservicesolution.com](http://farmservicesolution.com)**



**PREMIUM WAGYU/ANGUS BULL. Mild mannered bull for sale, half Wagyu and half black angus, 17 months old, \$2,500. Our ranch will be sad to see this bull go. (615)504-9784.**

150 MASSEY FERGUSON, front end loader, hay spear, \$3,500; one gas burner 574 International, \$1,800. (615)319-4613.

WANTED, JOHN DEERE 435 net baler. Jasper, AL. (205)388-7369.

EIGHT STEEL TRUSSES for sale, each half 26'8"L, 18"W, 1-1/2" angle iron, \$150 each. Call or text, (256)566-6172.

**1500 NEW UNBREAKABLE HIGH TENSILE FIBER POSTS, 6'tx1.5"w, with 5 pre-drilled holes, \$7/each. (256)747-3301.**

## Cowherd Equipment & Rental, Inc.



**Penta 4030**  
Several Other Models In Stock



**Penta 4030**  
Used - Call



**Hoosierland 1450**  
Call for Prices



**Patz 1100**  
In Stock - Call



**Jay Lor 1600**  
Used - Call



**Penta 6730**  
In Stock - Call

### Numerous Used Mixers Available!

For more information:

## Cowherd Equipment & Rental, Inc.

1483 Old Summersville Rd. • Campbellsville, KY 42718

**270-465-2679 • 270-469-5095 • 270-469-0398**

# Red Angus, the beef industries preferred female. Bred and non-bred heifers, and breeding age bulls available.



**Please call or text (281) 635-4591  
for more information  
1600 Trigg City Rd., Cornersville, TN 37046  
bltppr@gmail.com**



CASE IH 95C, 95hp, cab, 4WD, loader, non-def, 10' HD121 bushwhacker cutter, 350 hours, \$75,000; 2005 JD5105, 45hp, 4WD, 6' Flail mower, 2,000 hours, \$19,500. (615)714-6666.

WANTED, horse drawn wooden wheel wagon; horse drawn grader, 4-wheels. Columbia, TN. (931)446-1675.

WANTED, 292 GMC Gleaner combine engine, will pay good price. Mose Zook, 72 Nutt Lane, Lawrenceburg, TN 38464.

BOX SCRAPER BLADE, \$250; 6' finishing mower, \$500; 10' four wheel trailer, \$600; 6' rooter, \$400. (615)319-4613.

TOO BUSY TO CALL US? List your items 24/7 at www.FarmersExchange.com.



CORRAL PANELS, 16 gauge, 16 gauge, 6' tall, 3-pin hookup, 8'/10'/12'/14'/16' long, good inventory in stock. FandPlivestock.com; (615)653-8913.

AUGGIE AND STANDARD POODLE PUPPIES FOR SALE. Menno Stutzman, 1343 Gilchrist Road, Adamsville, TN 38310.

VERMEER 605K ROUND BALER, equal fill auto tie monitor, new belts 2 seasons ago, new hay saver wheels, good shape, 11,000 bales, \$5,500. (615)684-3222.

## SELL YOUR USED EQUIPMENT IN THE FARMERS' EXCHANGE WORD ADS.

FOR SALE, R J Reynolds transplanter, 4-row, near new. Eminence, KY. Call John, (502)706-1196.

THIS LITTLE PIGGY went to market, but this little piggy found a new home! Sell your animals in Farmers Exchange. Call, 1-800-247-7318.



JOHN DEERE 2210, 4WDHST, 23hp diesel, 435hrs, 62" belly mower, manual, excellent, \$8,750 firm. (256)506-9495.

1, 600x16-1/2 SL rim and tire, 6 hole, John Deere, 4-1/2" center, \$50. (270)586-8913.

JOIN US FOR THE CEDAR RIDGE ANGUS PRODUCTION SALE, in Pulaski, TN, April 5th at 6p.m. Selling bulls, bred heifers and fall pairs. Cattle available for viewing Saturday, April 2nd. For catalogs, call Adam Jordan at (619)876-7904.

REGISTERED POLLED HEREFORD BULLS for sale. Lynnville, TN area. (931)527-3392.

## OVERSTOCKED!

- Retaining Wall Blocks
- Landscapers
- Farmers
- Industries
- Build Your Storage Bins!

**\$40 Each  
(You Haul)**

*Mid South Concrete Inc.*

P.O. Box 1220 • 1750 Braley Ln. • Pulaski, TN 38478  
2408 Hwy. 43 South • Leoma, TN 38468

**931-363-0690 • 800-705-5326**

[www.midsouthconcrete.com](http://www.midsouthconcrete.com)

# Custom Hoop Bldg. Covers, Hay Tarps, & Pond Liners

## 11 Colors Available

All covers have 2" weld for  
Strong Waterproof Seams



Cover Your Investment

Agricultural • Industrial • Commercial



3433 White Hall Road  
Mackville, KY 40040  
Fax: 859-375-5269

**859-375-5268**

EIGHT STEEL TRUSSES for sale, each half 26'8"L, 18"W, 1-1/2" angle iron, \$150 each. Call or text, (256)566-6172.

CASE IH 95C, 95hp, cab, 4WD, loader, non-def, 10' HD121 bushwhacker cutter, 350 hours, \$75,000; 2005 JD5105, 45hp, 4WD, 6' Flail mower, 2,000 hours, \$19,500. (615)714-6666.

FOR SALE, old Germany made Grandfather weight clock, over 6' tall, \$500 or best offer. Contact, John Hostetler, 555 Dickey Road, Etheridge, TN 38456. (615)714-6666.

BUY, SELL, TRADE with Farmers Exchange, over 25 years experience.

CHECK OUT OUR WEBSITE! Visit [www.FarmersExchange.com](http://www.FarmersExchange.com).

ADVERTISE IT AND SELL IT FAST in Farmers Exchange! 1-800-247-7318.



Getting a  
**NEW BUILDING?**  
We have the **DOORS!**

Sales - Service - Installation  
Residential, Commercial, Industrial

**Bill Smith Overhead Door, Inc.**

26685 5th St., P.O. Box 8 • Ardmore, AL 35739

Donnie Martin (256) 423-6938 Bill Smith II

hm. (256) 423-4490 Fax: (256) 423-2897 hm. (931) 427-6456



**DO IT YOURSELF LAND CLEARING. 120HP DOZIER, \$350 PER DAY, \$1,600 PER WEEK. FREE PICK UP AND DELIVERY FOR MULTIPLE DAY RENTAL. EXCAVATOR ALSO AVAILABLE. CALL RIC K, (931)619-0421.**



WE HAVE THE BEST MADE HAY FEEDER PANELS AVAILABLE, 2x3 construction and built to last a lifetime. Available in 6' to 16' long, good inventory in stock. [FandPLivestock.com](http://FandPLivestock.com); (615)653-8913.



JAPANESE 4X4 MINI TRUCKS, great for farm use, hunting, recreation, available with A/C, PS, 5 speed and automatic, some with dump beds. Anderson, AL. Call for prices, (256)740-7287. [www.berryhillminitrucks.com](http://www.berryhillminitrucks.com)



SANTAGERTRUDIS, young bulls and heifers, polled, registered, gentle. Free ballcap. Quality cattle since 1977. (256)566-7878.

MILLER FARMS, Angus Beef from the farm. 100% natural, non GMO, hormone and antibiotic free. Whole, halves or by the pound. Slaughtered and packaged. (931)593-3702.

FOR SALE, old Germany made Grandfather weight clock, over 6' tall, \$500 or best offer. Contact, John Hostetler, 555 Dickey Road, Etheridge, TN 38456.

150 MASSEY FERGUSON, front end loader, hay spear, \$3,500; one gas burner 574 International, \$1,800. (615)319-4613.

INVITE 21,000+ people to look at your equipment at one time when you advertise in Farmers' Exchange.

Thank You for Saying You Saw It in the Farmers' Exchange!

**0% SPECIAL RETAIL FINANCING FOR 36 MONTHS**  
ON SELECT NEW BUSH HOG EQUIPMENT  
INCLUDING FLEX-WING AND MULTI-SPINULE ROTARY CUTTERS, HAY TEDDERS, AND HAY RAKES  
That's performance. That's reputation. That's Bush Hog®.  
**BUSH HOG** Performance You Can Count On™  
www.bushhog.com

# Dean Farm Supply

28739 U.S. Hwy. 72 • Hollywood, AL 35752

256-574-1112

[www.DeanFarmSupply.com](http://www.DeanFarmSupply.com)

# 27<sup>TH</sup> ANNUAL SUGARLAND AUCTION

February 18<sup>th</sup> & 19<sup>th</sup>, 2022 • 9:00 A.M.

**For more info visit us at  
weeksauktion.com**

If your need to sell were to arise Weeks Auction Company is a consistent buyer of equipment, be it one piece or a complete operation Weeks Auction Company will be glad to make you an offer.

**Contact:** Grady Weeks

**Cell:** 352-895-4060

**Email:** grady@weeksauktion.com

**Tim Weeks**

**Cell:** 352-209-9939

**Email:** tim@weeksauktion.com



**Auction Conducted By:**

**WEEKS AUCTION COMPANY, INC.**

4851 West Hwy. 40, Ocala, FL 34482

FL Lic. #AB82 • Auctioneer Grady Weeks, FL Lic. #AU110

**352-351-4951 • fax: 352-351-8455**



EAR CORN for sale, crushed or whole, \$5.50 non crushed per bushel. (931)993-1074; vanhooserk@fcsboe.org



**MILLER FARMS, Angus Beef from the farm. 100% natural, non GMO, hormone and antibiotic free. Whole, halves or by the pound. Slaughtered and packaged. (931)593-3702.**



FOR SALE, TWO IRRIFRANCE IRRIGATION REELS with PTO pump, with 4" aluminum pipe; Detroit power unit with pump; pull-type 1,000 gallon tandem sprayer, 40' booms. (256)283-1389.

FOUR REGISTERED ANGUS COWS, will have second calf in spring 2022, have been pregnancy checked by vet, bred to high EPD Enhance b u l l . FandPLivestock.com; (615)653-8913.

YOUR WIFE SAID SELL IT! Place your ad in the Farmers E x c h a n g e . 1-800-247-7318.

10 REGISTERED RED ANGUS BULLS, and 10 registered Black Angus bulls, 12+/- months. Ready for service, starting at \$1,500. Located in Rome, GA, 20 miles past Centre, AL. Joe G i b s o n , (706)506-3026; Gibsoncattle.com.

TAEP APPROVED P A S T U R E SPRAYERS, TAEP deadline April 1st, 150 gallon, 3pt, \$3,300; 300 gallon, \$3,800; 500 gallon, \$4,200; hand wand, \$150. Call, (615)542-6157. Parker Farms Cattle and Equipment Co.

DON'T BE SEEN pulling that ugly trailer again this year! Sell it in Farmers E x c h a n g e . 1-800-247-7318.



LARRY'S CUSTOM SAWING, Turn your logs into lumber, Lynchburg area. For more details call, (931)580-5621.

1997 NEW HOLLAND 4630, with turbo, 4x4, 8x8 shuttle shift transmission, 6,147 hours, hydraulic wench, good tractor, \$12,500. (931)209-4869; (731)441-0641.

ONE TON STEEL BED, 12x7, \$425 or best offer. (256)577-5051.

**Thank You for Saying You Saw It in the Farmers' Exchange!**

## Come Check These Great Deals!



**JD 49 Backhoe Attachment** like new - \$7,750



**MF 135** runs good, 4 cyl., gas - \$4,500



**New Holland TS100 2WD,** canopy, runs great - \$16,500

- M&W No Til Drill, 7, shed kept, great condition..... \$5,500
- New Holland Side Delivery Rake, like new..... \$1,000
- Used Bushwacker Batwing Cutter, 15', good condition..... \$8,500
- Case 695, with side mower, runs great..... \$8,500
- JD 2040, very nice tractor, only 1400 hrs..... \$12,000

**256-773-8080**

**North Alabama Tractor Co.**  
Hwy. 31 South, Hartselle, Alabama 35640 • P.O. Box 1025

# CUSTOM STEEL BUILDINGS

LIFETIME METAL ROOFING, SHAKE SIDING, VINYL SIDING, WINDOWS, GARAGE DOORS



Clark's Home Solutions, LLC

Financing available! Check us out on Facebook!

Over 30+ Colors Available

**Clark's Home Solutions, LLC**

792 David Crockett Hwy. | Winchester, TN 37398



Call today!  
**(931)962-8859**

FOR SALE, 50 gallon iron kettle with stand-\$450; two industrial fire extinguishers-\$375 each; 40 gallon iron kettle-\$375; upright International corn sheller - \$300. (931)446-1675.



**DO IT YOURSELF LAND CLEARING. 120HP DOZIER, \$350 PER DAY, \$1,600 PER WEEK. FREE PICK UP AND DELIVERY FOR MULTIPLE DAY RENTAL. EXCAVATOR ALSO AVAILABLE. CALL RIC K, (931)619-0421.**

WANTED, iron wheel tractors; whiskey barrels. Columbia, TN. (931)446-1675.

FOR SALE, RJ Reynolds transplanter, 4-row, near new. Eminence, KY. Call John, (502)706-1196.

TWO GLEANER F2 COMBINES for sale, with corn head and grain table. Wedowee, AL. (256)283-1389.

WANTED, feed oats and a large oat crimper. (931)593-3492.

FOR SALE, RJ Reynolds transplanter, 4-row, near new. Eminence, KY. Call John, (502)706-1196.

SELL YOUR ITEMS for FREE! Limit one item selling for \$1,000 or less. No animals, please. 1-800-247-7318.



ROBINSON ENVIRONMENTAL LAND CLEARING, forestry mulching, boom mower bushhogging, agricultural stump grinding and skid loader work. Call David, (615)631-0638.

FOR SALE, HORSE power, \$350; Jack Daniels' whiskey barrels, \$125 each. (931)446-1675.

LARRY'S CUSTOM SAWING, Turn your logs into lumber, Lynchburg area. For more details call, (931)580-5621.

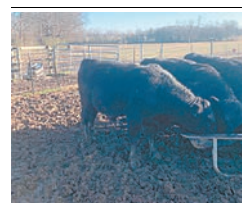

REGISTERED ANGUS BULLS, good EPD, several heifer bulls, 16 months-20 months old, passed GSE and meets TAEP bull program in TN, \$2,500 - \$3,000. FandPLivestock.com; (615)653-8913.



BLACK AND TAN ENGLISH SHEPHERDS. Natural heelers, eradicate vermin, drive cattle, protect property. Blankenship bloodline. (931)724-1167.

30 BLACK COWS, few calves. Call for info, (931)619-1338.

HAY for sale, 4x5 rolls, net wrapped, \$35 per roll. Delivery available with 10 or more with extra charge. (256)509-8991.

## Environmentally Friendly Brush Clearing by Layne Construction

Remove unwanted vegetation. Cut & grind trees up to 6" & brush into mulch. No brush piles.



**We Do All Of Types Dirt Work • Loader & Excavator**

We can: Clear for wild game plots • Clear ATV trails • Shooting lanes  
Pasture reclamation • Lot clearing • Fence lines • Field borders • Right of way

Call for free estimate: 256-975-4193 • 256-975-4296  
www.land-clearing-services.com

## TANK COATINGS & ROOF COATINGS

Available for metal, composition shingles or Tar Roofs. Long lasting and easy to apply. We also manufacture Tank Coatings for Concrete, Rock, Steel, Galvanized and Mobile tanks.



Virden Perma-Bilt  
**806-352-2761**

www.virdenproducts.com



**SALVAGING**

Salvaging Agco 2270 Square Balers

- Round Balers
- Swathers
- Combines
- Tractors



Call Us For New & Used John Deere Row Head Parts!

Over 8000 Machines Parted Out!

**Mike's Equip. Co.**

Buhler, KS

[mikesequipment.com](http://mikesequipment.com)  
[sales@mikesequipment.com](mailto:sales@mikesequipment.com)

**620-543-2535**

PRE-SEASON SALE, order now! Bale wrap, twines, net wrap, bunker covers, ag bags. Quantity discounts! (731)316-5835.

1500 NEW UN-BREAKABLE HIGH TENSILE FIBER POSTS, 6'tX1.5"w, with 5 pre-drilled holes, \$7/each. (256)747-3301.

WANTED, 292 GMC Gleaner combine engine, will pay good price. Mose Zook, 72 Nutt Lane, Lawrenceburg, TN 38464.

WANT TO BUY, John Deere tractor 420 or 430. (205)353-2557.

DON'T BE SEEN pulling that ugly trailer again this year! Sell it in Farmers Exchange. 1-800-247-7318.

WANTED, NH or JD small square balers, running or parts. (270)206-0628.

Thank You for Saying You Saw It in the Farmers' Exchange!

# Your Local FULL LINE KUBOTA DEALER!



ask about **LOW-RATE FINANCING DEALS!**

*plus*  
**WE ARE YOUR PARTS & SERVICE EXPERTS!**



**H&R AGRI-POWER**  
THE POWER TO GET YOU MORE!

11 HIGHLAND RIM ROAD  
FAYETTEVILLE, TN 37334  
**931-433-3516**

[WWW.HRAGRIPOWER.COM](http://WWW.HRAGRIPOWER.COM)



LIVESTOCK & FLATBED TRAILERS for sale, must see, different sizes and options. Financing available. Wholesale Trailers, Lebanon, Tennessee. (615)714-3894.

FOR SALE, 50 gallon iron kettle with stand-\$450; two industrial fire extinguishers-\$375 each; 40 gallon iron kettle-\$375; upright International corn sheller - \$300. (931)446-1675.

FOR SALE, John Deere 24B corn planter, 2-row, 3-pt, excellent condition, \$950. (931)484-1583.

JD 870, 2WD, good running, low hours, PS, runs and looks good, \$7,900. 8 a.m. - 5 p.m., (931)939-4999.

WANTED, 953 Cat loader 4-in-1 bucket. (256)577-5051.

THIS LITTLE PIGGY FOR SALE, Mi- went to market, but this little piggy found a new home! Sell your animals in Farmers Exchange. Call, 1-800-247-7318.

Thank You for Saying You Saw It in the Farmers' Exchange!

raFount livestock waterers. New units at big savings. Installation available. (931)675-3260.

WANT TO BUY, steel flat bed for Nissan pickup. (606)549-1967.



Brillion No Till Seeder - good cond. \$2,500



Kubota L 2500 - 4wd, diesel, P.S, runs good, 1350 hrs. \$12,500



Ford 3600 - diesel, P.S, 1 owner tractor, 2210 hrs \$5,250

H&S 2112 Spreader, PTO drive, Super Nice.....\$10,500

**We Sell New & Used Tractor Parts - Call For Details**

**ZACK'S TRACTORS & REPAIR**

Hwy. 101, Rogersville, AL  
256-483-3748  
256-483-6681

**WE DO MECHANIC WORK**

We repair all types of tractors.  
Call now to get your tractor work done!

**We Sell Tractor Tires!**



**CHAPMAN  
LAND & CATTLE**



**WOOLFOLK  
FARMS**

**GENETIC SOURCE BULL SALE VOL.1**  
Selling Horned & Polled Hereford Bulls

---

**Date: Saturday, Feb. 26, 2022**  
**Sale Time: Noon (CT)**  
**NEW LOCATION**  
2090 Old Airport Rd. Nunnely, TN 37137



📞 731.345.1585  
 🌐 wfherefords.com | chapmanlandandcattle.com  
 📍 woolfolkfarms | chapmanlandandcattle



**WOODMASTER OUTDOOR WATER FURNACES**, heat your home or shop, EPA approved clean burning, parts in stock, financing available. In TN call **Harold**, (931)484-8890; in KY call **Dave**, (859)265-0793.



**10 REGISTERED RED ANGUS BULLS**, and 10 registered Black Angus bulls, 12+/- months. Ready for service, starting at \$1,500. Located in Rome, GA, 20 miles past Centre, AL. Joe Gibson, (706)506-3026; Gibsoncattle.com.



**SKID STEER ATTACHMENTS**, Lawsen postdrivers. Also, buckets, pallet forks, bale spears, augers, etc. Elkton, KY. (270)886-1097.

**REGISTERED POLLED HEREFORD BULLS** for sale. Lynnville, TN area. (931)527-3392.

**GRAIN FED BRANGUS STEERS**, non-GMO grain, will deliver to Light Hill Meats in Lynnville, TN, ready the end of November. Call, (931)698-0936 to reserve yours.

**FOR SALE**, 2x4x48" horse wire and 4x4x48" goat wire. High tensile, class 3 premium wire. (931)675-3260.

**DAY WORK - CATTLE/FARM WORK**. Broad farm experience. Give me a call and see if I can be of service. Located in Harvest, AL. Will travel - 1 hour. Call for price. (256)520-4727.

**WANTED**, iron wheel tractors; whiskey barrels. Columbia, TN. (931)446-1675.

**THIS LITTLE PIGGY** went to market, but this little piggy found a new home! Sell your animals in Farmers Exchange. Call, 1-800-247-7318.

**VERMEER 605K ROUND BALER**, equal fill auto tie monitor, new belts 2 seasons ago, new hay saver wheels, good shape, 11,000 bales, \$5,500. (615)684-3222.

**JOHN DEERE 910 GRAIN cart**, \$2,000. Smithville, TN area. (931)308-2128.

**BOX SCRAPER BLADE**, \$250; 6' finishing mower, \$500; 10' four wheel trailer, \$600; 6' rooter, \$400. (615)319-4613.



**2010 INTERNATIONAL WORK STAR**, new 370 Cummins engine, 10 speed transmission, 12', all stainless steel BBI fertilizer/lime spreader bed, Ravens GPS navigation and variable rate capability, truck and bed are in excellent condition, less than 10k miles on the engine, \$78,000. Call, (931)580-2874; or, (931)703-9309.

**THIS LITTLE PIGGY** went to market, but this little piggy found a new home! Sell your animals in Farmers Exchange. Call, 1-800-247-7318.

**LIVESTOCK & FLATBED TRAILERS** for sale, must see, different sizes and options. Financing available. Wholesale Trailers, Lebanon, Tennessee. (615)714-3894.

**TOO BUSY TO CALL US?** List your items 24/7 at www.FarmersExchange.com.

**Thank You for Saying You Saw It in the Farmers' Exchange!**

**Thank You for Saying You Saw It in the Farmers' Exchange!**

**Thank You for Saying You Saw It in the Farmers' Exchange!**

## AT AUCTION

### Saturday, February 5<sup>th</sup> @ 10AM

+/- 10.34 ACRES IN 4 TRACTS W/ MOBILE HOME  
56 LIGHTFOOT LN, ESTILL SPRINGS, TN  
THE ESTATES OF KENNETH RAY DUNCAN & RODNEY DUNCAN

Directions: From Downtown Winchester take Dinah Shore Blvd then turn right onto AEDC Rd and continue for 8.4 miles. Sale is on the left.  
Attorneys for the Estates: Joe Ford (931) 967-1715 and William A. Lockhart (931) 723-7997

We are pleased to offer at auction +/- 10.34 acres in 4 tracts with single wide mobile home that is on a block foundation. This property is located less than 10 minutes to Arnold Airforce Base and less than 20 minutes to Tullahoma and Winchester. It has +/- 434' of frontage on TN Hwy 127 and +/- 1,406' of frontage on Lightfoot Ln with city water available off both roads. Property will be sold in individual tracts and offered as a whole!

Tract 1 = +/- 3.64 Acres w/ mobile home, shed/carport, and fenced dog run. Approximately half open and half in woods. +/- 1,406' of frontage on Lightfoot Ln.  
Tract 2 = +/- 1.69 Acres. Level and an open with some woods to the rear of the tract. +/- 219' of frontage on TN Hwy 127  
Tract 3 = +/- 1.86 Acres. Level and an open with some woods to the rear of the tract. +/- 183' of frontage on TN Hwy 127.  
Tract 4 = +/- 3.14 Acres. Mostly in woods. Some mature timber. +/- 32' of frontage on TN Hwy 127.

Terms: 10\* down day of sale, balance on or before 45 days. Being sold subject to court approval. We reserve the right to regroup as we see fit. Everything Sold As Is With No Warranties Expressed or Implied. NO BUYERS PREMIUM!!!

Houses built before 1978 are subject to lead based paint. In accordance with federal law, all potential buyers will be allowed 10 days prior to sale to have house inspected at their expense or a form will be signed day of sale waiving rights. Contents of this ad were derived from sources believed to be correct but not guaranteed. Online sale disclaimers take precedence.



Bid Live On-Site Day Of Sale Or Online At [www.wintonauction.com](http://www.wintonauction.com)



1997 NEW HOLLAND 4630, with turbo, 4x4, 8x8 shuttle shift transmission, 6,147 hours, hydraulic wench, good tractor, \$12,500. (931)209-4869; (731)441-0641.

REGISTERED ANGUS BULLS, 15 months-3 years old, AI sired, TAEP approved, excellent bloodlines, good EPDs, good frame and length, very gentle, starting at \$2,500. (931)510-1104.

INVITE 21,000+ people to look at your equipment at one time when you advertise in Farmers' Exchange.



10 REGISTERED RED ANGUS BULLS, and 10 registered Black Angus bulls, 12+/- months. Ready for service, starting at \$1,500. Located in Rome, GA, 20 miles past Centre, AL. Joe Gibson, (706)506-3026; Gibsoncattle.com.



PREMIUM WAGYU/ANGUS BULL. Mild mannered bull for sale, half Wagyu and half black angus, 17 months old, \$2,500. Our ranch will be sad to see this bull go. (615)504-9784.

## Parker Farms Cattle and Equipment Co.

8400 Manchester Pike, Murfreesboro, TN  
Kyle Parker | 615-542-6157



### Quality Registered Angus Bulls with Top Genetics - \$3,000



#### TAEP APPROVED DISC MOWER CADDY

Tennessee Agriculture Enhancement Program will be doing a cost share on caddies this year.

Deadline April 1st.

In-line \$3900

Offset \$4400

#### TAEP APPROVED PASTURE SPRAYER

150 Gallon 3pt hitch \$3300

300 Gallon \$3800

500 Gallon \$4200

8 Roller pump

Boom jet nozzle

40'+ good coverage.



### Like us on FB at Parker Farms Cattle and Equipment Company

Bull Gates, Bow Gates, Pasture Gates, Hay Rings, Feeder & Creep Panels, Corral Panels, Mineral Feeders, Metal Feed Bunks, Creep Feeders, Feeder Wagons, Fence line Feeder, Bunk Feeders on wheels, Grain Bins. We can customize to fit your needs on most all of our products. Price may change without notice due to unforeseen cost increase in steel and raw materials.

JD 870, 2WD, good running, low hours, PS, runs and looks good, \$7,900. 8 a.m. - 5 p.m., (931)939-4999.

GREAT PLAINS TSF, 1060 pull sprayer, 60' booms, triple nozzle tips, flush tank, foam marker, chemical induction system, heavy duty pump, great control system, \$15,000. Retiring. Call or text, (256)566-6172.

CALL 1-800-247-7318. It's where all the Farmers place their ads!

CALL 1-800-247-7318. It's where all the Farmers place their ads!

FESCUE GRASS HAY, 1st cutting, firm bales, teddered, no rain and well dried, Smithville, TN area, \$4. No Sunday sales. \$300. (931)934-2028.

MF 1835, 4WD, loader, 6 months old, 40 hours, \$22,500. 8 a.m. - 5 p.m. (931)939-4999.

ONE TON STEEL BED, 12x7, \$425 or best offer. (256)577-5051.

NH WORKMASTER 40, 4WD, loader, 268 hours, nice as you'll find, \$19,500. 8 a.m. - 5 p.m. (931)939-4999.

WANTED, JOHN DEERE 435 net baler. Jasper, AL. (205)388-7369.

## SNEAD HYDRAULICS & REPAIR

New or Rebuild Pumps, Valves, Motors, Cylinders & Hydrostats • In House Machine Shop



87017 Hwy. 278  
P.O. Box 506  
Snead AL 35952  
Phone: 205-466-3105  
Fax: 1-866-372-0303  
[info@sneadhydraulics.com](mailto:info@sneadhydraulics.com)

Craig Vaughn  
Owner/CEO  
256-470-0828

[www.sneadhydraulics.com](http://www.sneadhydraulics.com)



**Ford 6610S**  
2,183 hrs.  
\$13,500

**Case IH 1896**  
C&A, 2WD, 100 hp, 5.9 Cummins  
\$13,500

**JD 6215** - 4600 hrs., 4WD,  
loader, good cond.  
\$32,500

<b>Ford</b>	Bog Discs, 3 Bogg .....	Call Cell	
5600, loader .....	\$12,900	Case IH C50, 2WD, loader .....	\$8,500
<b>John Deere</b>	Case IH 485, 2WD, loader .....	\$8,500	
3140, 4WD, cab .....	\$10,500	Cat D6D .....	\$28,000
6400, 7800 hrs., CHA, 2WD .....	\$22,500	Deutz 3006 Tractor, diesel, wide front .....	\$2,500
4020, new engine .....	\$13,500	Enorossi Rakes, 8 wheel, new .....	Special \$3,750
2040, cab, loader .....	\$10,500	Hyster Forklift .....	\$2,100
<b>Kubota</b>	Komatsu DC138 Trackhoe .....	\$40,000	
BX2200, 4WD, belly mower, 478 hrs. ....	\$8,500	Komatsu 37 Dozer, 6 way blade .....	\$21,500
M4000 .....	\$5,750	Komatsu 32 Dozer, 6 way blade .....	\$22,500
<b>New Holland</b>	Several Wheel Discs .....	Call Cell	
1530 .....	\$4,750	Several Square Hay Balers .....	Call
T-1530, 4WD .....	\$5,500	(3) Used Cattle Trailers, GN .....	Call
<b>Misc.</b>	Several Used Balers .....	Call	
Asphalt Packer, heavy duty,	Woods RM990, 7' 12" cut		
JD engine .....	\$9,000	Finish Mower .....	\$2,250
		Haybuster Drill, 10', pull type .....	\$9,800
		Vermeer 5420, 2500 bales,	
		with monitor .....	\$14,000
		Volkswagen Convertible, 2002, auto, AC ...	\$2,500

**Vermeer Hay Equipment in Stock**

Culvert Pipe, 12" & up, Plastic & Metal • Head Gates • Corral Panels



**Lynch Equipment Sales**

Westover Drive, Columbia, TN  
931-381-1839 • Cell: 931-619-1338



**JOHN DEERE 2210,**  
4WDHST, 23hp  
diesel, 435hrs, 62"  
belly mower,  
manual, excellent,  
\$8,750 firm.  
(256)506-9495.



**WOODMASTER**  
OUTDOOR WATER  
FURNACES, heat  
your home or shop,  
EPA approved clean  
burning, parts in  
stock, financing  
available. In TN call  
H a r o l d ,  
(931)484-8890; in KY  
c a l l D a v e ,  
(859)265-0793.

**NH WORKMASTER**  
40, 4WD, loader, 268  
hours, nice as you'll  
find, \$19,500.  
8 a . m . - 5 p . m .  
(931)939-4999.

**FOR SALE, John**  
Deere 24B corn  
planter, 2-row, 3-pt,  
excellent condition,  
\$950. (931)484-1583.

**DON'T BE SEEN**  
pulling that ugly  
trailer again this year!  
Sell it in Farmers  
E x c h a n g e .  
1-800-247-7318.

**WANT TO BUY,**  
horse drawn sleigh.  
(931)446-1675.

To Place your Word Ad, call 1-800-247-7318

*Cub Cadet* **Gossett** *Cub Cadet*  
**Farm Equipment, LLC**

1624 Hwy. 100, Centerville, TN 37033 • 931-729-4515



Call Jo To Qualify For 12, 24, 36, 48 Month Zero Interest on Cub Cadet Mowers!  
**gossettfarmequipment@gmail.com • 931-729-4515 • Great Financing**



**3 POINT BOX**  
**BLADE. NEW**  
**S-POINT HITCH**  
**BOX BLADES IN**  
**STOCK. BOX**  
**BLADES ARE**  
**BUILT HEAVY**  
**WITH HARDENED**  
**BLADES, FRONT**  
**AND BACK, THAT**  
**CAN BE TURNED**  
**AND USED ON**  
**BOTH SIDES. 3/8"**  
**SIDE PLATE CON-**  
**STRUCTION ON**  
**HEAVY DUTY**  
**BLADES. CALL**  
**CHRIS AT FARM**  
**SERVICE SOLU-**  
**TIONS IN LEONA,**  
**TN. (931)242-7675.**  
**PRICES ARE PLUS**  
**TAX OR FARM**  
**TAX EXEMPT**  
**NUMBER. 4' \$645;**  
**5' \$710; 6' \$830; 6'**  
**HD \$950; 7' HD**  
**\$1,010; 8' HD**  
**\$1,075. VISIT US**  
**ON THE WEB AT**  
**farmservicesolution**  
**s . c o m**  
**(931)242-7675.**



**ALL TYPES COR-**  
**RUGATED METAL,**  
**P L A S T I C**  
**CULVERTS. ALL**  
**TYPES METAL**  
**AND PLASTIC**  
**CULVERTS, 8"**  
**THRU 36" IN**  
**STOCK, ALL OTH-**  
**ERS CAN BE**  
**ORDERED. QUAN-**  
**TITY DISCOUNTS,**  
**DELIVERY AVAIL-**  
**ABLE IN OUR**  
**A R E A .**  
**(931)684-4847.**

**INVITE 21,000+**  
people to look at your  
equipment at one  
time when you adver-  
tise in Farmers'  
Exchange.

**ANGUS BULLS,**  
by  
Enhance; LPF weigh  
up1, \$1,800-\$3,500.  
Discounts for  
multiples. Monterey,  
TN. (931)267-6813.

**WANTED, iron**  
wheel tractors;  
whiskey barrels.  
Columbia, TN.  
(931)446-1675.

**JOHN DEERE 700**  
**HAY WAGON,**  
8'x18', always  
shedded, excellent  
shape, \$2,250.  
(931)691-4864.

**WANTED, iron**  
wheel tractors;  
whiskey barrels.  
Columbia, TN.  
(931)446-1675.

**LOOKING FOR CIR-**  
**CLE SAWMILL**  
**PARTS and a diesel**  
**motor repair unit.**  
(859)319-1130.

**FOR SALE, 300 GAL-**  
**LON LOW profile**  
**boomless pasture**  
**sprayer, like new**  
**condition, \$3,500.**  
(731)697-4024.

**WANT TO BUY,**  
horse drawn sleigh.  
(931)446-1675.

**The Easiest Way to Check Your Electric Fence!**

**Named A Top 10 Finalist in the Farm Bureau Ag Innovations Challenge**



- A new affordable Electric Fence Monitor
- Replaces manual testing
- Compatible with most posts & all wire
- Also serves as wildlife deterrent

**PEOPLE. PROGRESS. PRIDE.**  
**IOWA FARM BUREAU**

**Insulights** **ELECTRIC FENCE MONITOR**  
**For more information or to order visit insulights.com or call Sue at (712) 568-3005**

## Always A Great Selection



**Lane Shark L52 11**  
Cutting positions, hyd. powered  
**Call for price**



**2020 Kubota T2290**  
still under factory warranty, only  
12 hrs., 48" cutting deck  
**\$4,800**



**2016 Kubota MX5800**  
4WD, 369 hrs., HST  
**\$23,900**



**2017 MF 2606 H**  
comes with MF 911X loader,  
578 hrs.  
**\$25,900**



**2019 Kubota BX23S,**  
Backhoe, 4WD, with LandPride 4'  
cutter, bucket & grapple &  
18' Trailer & ramps  
**all For \$23,900**



**2004 Kubota M6800**  
2WD, 2103 hrs.,  
dual rear remotes  
**\$26,900**

[www.bctractor.com](http://www.bctractor.com)

### BLOUNT COUNTY TRACTOR, INC.

Highway 75 North, Oneonta, AL 35121

Bus: 205-625-5381

Fax: 205-274-8795



## JAMES R CASH AUCTIONS

**Saturday, Feb, 12th - 10:00 AM**

Mr. Gary Parker Estate - Parker Farms

**53 Liberty Rd, Villa Ridge, Illinois**

### Auction Highlights

#### TRACTORS - SPRAYER - FORKLIFT - BACKHOE

Case IH 275 Magnum, 2686 Hrs, SN Z8R201775 • Case IH 7140, Looks Good! • IH 1066 Dsl, New Tac w/96 Hrs • IH 966 Farmall Dsl • B Farmall • MF 700 Loader • Case 580 TLB • Hyster 60 Forklift, Propane • Miller Nitro 5275 Sprayer, 4057 Hours, 90' Booms, SN Z114088 • Set Of Floater Tires For Sprayer, 650-65R-38's • Miller Front Mount Liquid Applicator

#### COMBINE-HEADS-ACCESSORIES

Case IH 8230 Axial Flo Combine, 1993/1393 Hours, Recent New Gear Box, Estes Grates, Loaded With Accessories, SN YDG2ZZ602 • Case IH 2208-30 Cornhead, SN CBJO31351 • Case IH 2162-35 Draper, SN YAZN23781 • Header Wagons • • J&M 750 Grain Cart • Two • Westfield MK100-61 Augers • Conveyair Thor 6006 Grain Vac

#### TRUCKS - TRAILERS

Gooseneck 3200 Gal Water Trailer w/Pump, Mix Tank, Hyd Lift Dove, Electric Jacks, To Be Offered Separate And Combined With Trailer • Like New 18' Harper Enclosed "Hauler" Trailer, Heavy Duty Back Gate, Side Door • '84 Int 4300 Transtar, 350 Cummins, " Hauling Grain Now!" • Fruehauf 26' Dump Trailer • 93 Chevy 3500 Extenda Cab Service Truck, C&M Bed • '97 Chevy 1500 Z71 Silverado

#### PLANTING - TILLAGE - LIVESTOCK - SUPPORT EQUIPMENT

Kinze 2600 12 Row Splitter Planter • Case IH 2500 Ecolo Til Ripper • Brillion X108 Roller • IH 3900DH Wing Fold Disc • Pioneer Yield Compression Weigh Wagon Scales • Bushhog 20' Cutter • 1000 Gal Water Wagon w/Mix Tank • 500 Gal SS Tank • Poly Tanks • Great Plains Solid Stand 24' Drill • Case IH 4800 Vibra Shank Culti • Great Plains 3000 Turbo Till • Rhino 1540 Blade • IH 6 Row 3Pt Culti • Much More...

Shop Tools, Welders, Hot Water Pressure Washer, Hand Tools, Tool Boxes Many Nice Wood Working Hand Tools And 3 Phase Wood Working Equipment  
**COMPLETE SETTLEMENT DAY OF SALE!! CURRENT BANK LETTERS A MUST!!**

For Information Contact Family Friend

Mr. Jerry Thurston At 618.534.0809

### Jamesrcash.com For Details

**Saturday, March 12TH, 2022 AT 9:00 A.M.**

**1107 Houseman ST MAYFIELD, KENTUCKY**  
**Annual Huge Consignment Farm Machinery AUCTION**

*The Event Of The Year...  
Rich In History...At The Fairgrounds*

### 1000'S OF ITEMS WILL BE IN THIS AUCTION

WE NEVER KNOW WHAT WILL BE IN THIS AUCTION  
IF YOU NEED IT -- IT WILL PROBABLY BE HERE

**TRACTORS - ALL SIZES - ALL BRANDS**  
**DOZERS - BACKHOES - TRUCKS - IMPLEMENTS OF EVERY DESCRIPTION!!**

**BRING YOUR EQUIPMENT ON**  
**Wednesday - Thursday - Friday**  
**March 9th - 10th Or 11th**

**8:00 TO 6:00 P.M. EACH DAY Until The Lot Is Full**  
**For More Than 45 Years A Great Auction!**

*Please No Hand Tools, Worn Tires, Battered Fuel Tanks,  
OR Fence Row Items - Thank You!*  
**We Only Accept Items That In Our Discretion Are Saleable**

## JAMES R. CASH

748 AUCTIONEERS & REAL ESTATE BROKERS

JAMES R. CASH - JAMES R. CASH II "JAY"

FANCY FARM, KY- MURFREESBORO, TN

270-623-8466 • IL LIC # 441.001751

**WANT TO BUY,**  
FJ40 Toyota, in  
model years from  
1975 to 1980. Call,  
(931)607-9737.

**WAGYU HEIFERS**  
for sale.  
(256)714-6182.

**FOR SALE REGIS-**  
**TERED BLACK AN-**  
**GUS BULLS, 50k**  
tested and will qual-  
ify for the full \$1,600  
TAEP money, all are  
AI bred. Crawford  
Angus. Lewisburg,  
TN. (931)205-2450;  
or, (931)359-2633.

**WANT TO BUY,**  
1940's-1950's pickup  
truck, any condition.  
Columbia, TN.  
(931)446-1675.



**ROBINSON ENVI-**  
**RONMENTAL**  
**LAND CLEARING,**  
forestry mulching,  
boom mower  
bushhogging, agricul-  
tural stump grinding  
and skid loader work.  
Call David,  
(615)631-0638.

**EAR CORN** for sale,  
crushed or whole,  
\$5.50 non crushed  
per bushel.  
(931)993-1074;  
vanhooserk@fcsboe.o  
rg

**LIVESTOCK &**  
**FLATBED TRAILERS**  
for sale, must see, dif-  
ferent sizes and  
options. Financing  
available. Wholesale  
Trailers, Lebanon,  
Tennessee.  
(615)714-3894.

**WANT TO BUY,**  
1940's-1950's pickup  
truck, any condition.  
Columbia, TN.  
(931)446-1675.

**ADVERTISE IT AND**  
**SELL IT FAST** in  
Farmers Exchange!  
1-800-247-7318.

**HOUSE FOR SALE,**  
5BD, 3 full baths, two  
1/2 baths, four car  
garage, corner lot,  
1911 Haynes Drive,  
Murfreesboro, TN,  
\$ 5 9 5 , 0 0 0 .  
(615)714-6666.

**TOO BUSY TO**  
**CALL US?** List your  
items 24/7 at  
[www.FarmersExchange.com](http://www.FarmersExchange.com).

**FOR SALE, TWO**  
carousel vegetable  
transplanters, veg-  
etable packing  
equipment, and irri-  
gation equipment.  
(256)283-1389.



1010 JD, gas, power  
steering, runs and  
drives good, \$2,400  
firm cash price. Call,  
(931)607-3648, no  
texts.

# Alabama's Branson Dealer

Call For Specials, Deals and Incentives.



2020 Bush Hog HDE2555KP2  
Call for Price



Rhino Turbo 96 Marliss Drill  
\$4,500



International 464,  
runs good - \$4,500



1993 JD 5200  
\$15,950



1990 Custom Build  
24 ft. - \$5,500



JD 3020  
\$6,950



Vermeer Rake  
\$1,950



International 504  
\$5,500



Claas Disco 3050  
\$4,250

**We Carry Bushhog Mowers - Call For Info**  
Several Used Round & Square Balers For Sale

## HUDDLESTON EQUIPMENT



29233 Hwy. 431 Wedowee, AL 36278

**256-363-1132**

[huddlestonequipment.com](http://huddlestonequipment.com)

**CLAAS**

**Branson TRACTORS**

KENTUCKY 31 FES-  
CUE SEED for sale,  
with Orchard grass.  
Middle Tennessee.  
(931)244-0063.

Thank You for Say-  
ing You Saw It in the  
Farmers' Exchange!

FERGUSON T0-30  
TRACTOR, fresh  
tune-up, good small  
garden tractor,  
\$ 1 , 8 5 0 .  
(615)772-1900.



S K I D S T E E R  
ATTACHMENTS,  
Lawsen grapples.  
Also, buckets, pallet  
forks, bale spears,  
augers, etc. Elkton,  
KY. (270)886-1097.

WANTED, NH or JD  
small square balers,  
running or parts.  
(270)206-0628.

## GIVE US A CALL FOR ALL FOR AUCTION NEEDS

Now booking for fall auctions



**REDLINE AUCTION SERVICE**

2631 LeGrande Hwy.  
Horse Cave, KY 42149  
(270) 392-0285  
redforddewayne@gmail.com

Dewayne Redford (270) 392-0285  
Brandon Croghan (270) 537-4460  
Brady Core (859) 256-1186  
Garrett Judd (270) 670-7787



S Q U E E Z E  
CHUTES. WE  
CARRY TARTER  
BRAND SERIES 3  
AND SERIES 6  
SQUEEZE CHUTES  
WITH BOTH AU-  
TOMATIC AND  
MANUAL HEAD  
GATES. SERIES 3  
\$2,500 AND SERIES  
6 \$3,995 PLUS TAX  
OR FARM TAX  
NUMBER. QUALI-  
FIES FOR TAE P  
50% COST SHARE  
UNDER LIVE-  
S T O C K  
EQUIPMENT.  
CALL FARM SER-  
VICE SOLUTIONS  
IN LEOMA, TN AT  
(931)446-9935; OR  
VISIT US ON THE  
W E B A T  
FARM SERVICESOL-  
UTIONS.COM.  
P H O N E ,  
(931)242-7675.



TILLER. I AM TAK-  
ING PRESALE DE-  
POSITS ON 3  
POINT HITCH  
GARDEN TILLERS.  
TILLERS ARE  
SCHEDULED TO  
DELIVER FIRST OF  
MARCH. SUPPLY  
WAS AWKWARD  
LAST YEAR FOR  
DEALERS AND IT'S  
NOT EXPECTED  
TO BE ANY BET-  
TER THIS YEAR. IF  
YOU WANT TO SE-  
CURE A TILLER  
BEFORE THE  
RUSH HITS, CALL  
CHRIS AT FARM  
S E R V I C E  
SOLUTIONS,  
LEOMA, TN.  
(931)242-7675. 50"  
\$1,495; 59" \$1,595;  
71" \$1,995; 81"  
\$2,995. VISIT US  
A T  
FarmServicesolutio-  
ns.com



CORRAL PANELS,  
16 gauge, 16 gauge, 6'  
tall, 3-pin hookup,  
8'/10'/12'/14'/16'  
long, good inventory  
i n s t o c k .  
FandPlivestock.com;  
(615)653-8913.

WANTED, 953 Cat  
loader 4-in-1 bucket.  
(256)577-5051.

**Come See Us!**  
We have all the building  
materials needed for

**Barns - Pole Barns  
Sheds - Metal Roofing**

4x4's, 6x6's, Pressure Treated Lumber  
We stock 24" 5V & Corrugated Tin



**STIHL** Sales & Service  
1100 Winchester Hwy., Fayetteville, TN  
**931-433-1282**  
[www.pendergrasssupply.com](http://www.pendergrasssupply.com)

Monday - Friday 7:00 AM - 4:30 PM • Saturday 7:00 AM - 12:00 Noon

## GREAT SELECTION OF

In the need of steel?  
Come see us!

Used steel inventory changes weekly  
\$100 Cash Entrance Fee



**CFC Pick & Pull**

54 Recycle Dr., Tullahoma, TN 37388  
[www.cfcpickandpull.com](http://www.cfcpickandpull.com)  
UsedSteel@cfcrcycling.net • Mon. - Sat.



# USG SEED

tested and proven  
soybeans

high-yielding  
wheat



THE NEW HORIZON FOR SEED

**Clemmons & Hammer Seed**  
Killen, AL  
256-757-9996

**Fuller Seed and Supply**  
Poplar Grove, AR  
870-829-3461

**Cain-Bickley Chemicals LLC**  
Marshallville, GA  
478-967-2550

**Hurt Seed Co., Inc.**  
Halls, TN  
731-836-7574

**Faulk Bros. Seed**  
Dublin, GA  
478-609-1089



**Fandrich Supply Co.**  
Belvidere, TN  
931-967-3377

**GreenPoint AG.**  
LaVergne, TN  
615-793-8011

**Huffstetler & Sons Seed, Inc.**  
Greenfield, TN  
731-235-2167

**Thomas Seed**  
Arlington, KY  
270-655-2121

MATTHEW 13:24 "THE KINGDOM OF HEAVEN IS LIKE A MAN WHO SOWED GOOD SEED IN HIS FIELD."

800.505.3133 • USGSEED.COM •  



TAEP APPROVED DISC MOWER CADDIES, TAEP is doing a cost share on Disc Mower Caddies this year. Offset, \$4,400; In-line, \$3,900. Call today to place order. Deadline April 1st. (615)542-6157. Parker Farms Cattle and Equipment Co.

GRAIN FED BRANGUS STEERS, non-GMO grain, will deliver to Light Hill Meats in Lynnville, TN, ready the end of November. Call, (931)698-0936 to reserve yours.

KENTUCKY 31 FESCUE SEED for sale, with Orchard grass. Middle Tennessee. (931)244-0063.

DON'T BE SEEN pulling that ugly trailer again this year! Sell it in Farmers Exchange. 1-800-247-7318.

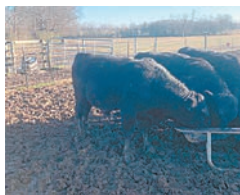

REGISTERED AN-GUS BULLS, good EPD, several heifer bulls, 16 months-20 months old, passed GSE and meets TAEP bull program in TN, \$2,500 - \$3,000. FandPLivestock.com; (615)653-8913.

1937 F20 FARMALL TRACTOR for sale, on steel, running, \$1,950. Columbia, TN. (931)446-1675.

FOR SALE, High tensile, class 3 livestock fencing. Over 500 rolls of premium brand fencing material for goats, sheep, horses and cattle in stock. (931)675-3260.

1993 DODGE DAKOTA for sale, 4WD, runs good, \$1,600. Murfreesboro, TN area. (615)319-4613.

REGISTERED PURE-BRED LIMOUSIN BULLS and bred heifers, and open heifers, excellent EPD's, homo polled and homo black. Erwin, TN. (423)833-8889; (423)743-8686.

WANTED, NH or JD small square balers, running or parts. (270)206-0628.



BLACK AND TAN ENGLISH SHEPHERDS. Natural heelers, eradicate vermin, drive cattle, protect property. Blankenship bloodline. (931)724-1167.

## EQUIPMENT REPAIRS



• FARM TRACTORS  
• DIESEL FUEL INJECTION SERVICE

StanaDyne - CAV-Roosamaster - Pump & Injectors

Call Lewis 931-607-3031 • 931-596-3644

34 Medley Ln., Estill Springs, TN

Open on Saturdays

## REVEAL 4-N-1

**THE ULTIMATE ARENA AND GROUND PREP TOOL**

- Grading & Leveling Driveways
- Ballfield Maintenance
- Horse Arenas
- Waterways
- Agricultural
- Erosion Repair

*The Original... Still the Best*



www.REVEAL4-N-1.com • (937) 444-2609 • Mt. Orab, OH

# Aisles & Aisles & Aisles

of IH & CaseIH Tractor Parts  
New, Used & Remanufactured



The Largest Exclusive  
IH & CaseIH Used & Rebuilt  
Parts Inventory in North America

**Bates Corporation** Call 1-800-248-2955  
12351 Elm Road Bourbon, IN 46504 www.batescorp.com



**3 POINT BOX BLADE. NEW S-POINT HITCH BOX BLADES IN STOCK. BOX BLADES ARE BUILT HEAVY WITH HARDENED BLADES, FRONT AND BACK, THAT CAN BE TURNED AND USED ON BOTH SIDES. 3/8" SIDE PLATE CONSTRUCTION ON HEAVY DUTY BLADES. CALL CHRIS AT FARM SERVICE SOLUTIONS IN LEONA, TN. (931)242-7675. PRICES ARE PLUS TAX OR FARM TAX EXEMPT NUMBER. 4' \$645; 5' \$710; 6' \$830; 6' HD \$950; 7' HD \$1,010; 8' HD \$1,075. VISIT US ON THE WEB AT farmservicesolutions.com (931)242-7675.**

FOR SALE, 50 gallon iron kettle with stand-\$450; two industrial fire extinguishers-\$375 each; 40 gallon iron kettle-\$375; upright International corn sheller - \$300. (931)446-1675.

REGISTERED HEREFORD BULLS for sale, gentle disposition, great bloodlines, polled and horned, service age, starting at \$1,500. (931)703-7573, leave message.



TAEP APPROVED DISC MOWER CADDIES, TAEP is doing a cost share on Disc Mower Caddies this year. Offset, \$4,400; In-line, \$3,900. Call today to place order. Deadline April 1st. (615)542-6157. Parker Farms Cattle and Equipment Co.



SKID STEER ATTACHMENTS, Lawnsen postdrivers. Also, buckets, pallet forks, bale spears, augers, etc. Elkton, KY. (270)886-1097.

INVITE 21,000+ people to look at your equipment at one time when you advertise in Farmers' Exchange.



609 BRADCO BACKHOE, for skid steer loader, less than 100hrs, 18" bucket, used 7 times, \$5,000 or make offer. (859)734-9380.

WANT TO BUY, 1940's-1950's pickup truck, any condition. Columbia, TN. (931)446-1675.

ONE TON STEEL BED, 12x7, \$425 or best offer. (256)577-5051.

REGISTERED BLACK ANGUS BULLS, all qualify for maximum TAEP money. Call for price, (931)589-2759.

JOHN DEERE 910 GRAIN cart, \$2,000. Smithville, TN area. (931)308-2128.

FOR SALE, 16 year old saddle mare, easy keeper, broke to buggy, not sound for long trips, bred to standard bred, to foal in late May 2022, \$1,500 or best offer. Contact, John Hostetler, 555 Dickey Road, Etheridge, TN 38456.

WANTED, 292 GMC Gleaner combine engine, will pay good price. Mose Zook, 72 Nutt Lane, Lawrenceburg, TN 38464.

EIGHT REGISTERED ANGUS HEIFERS, put with low birth weight Angus bull 11-5-21, will be pregnancy checked by vet, meets TAEP heifer program in TN. Get \$500 back per heifer. FandPLivestock.com; (615)653-8913.

30 BLACK COWS, few calves. Call for info, (931)619-1338.

## Where Do You Go When You Need Parts?

**Russells Tractor Parts**  
1-800-248-8883

Ag & Industrial Parts • Free Quotes  
Free Parts Locating Service  
New & Used Parts

We stock & ship new after market parts.  
Sparex, Tisco, Riverside, Temco Dealer

**Russells Tractor Parts**

We ship parts anywhere in the U.S.

Scottsboro, AL



## Need Cash?? We Buy Standing Timber

**Davie Ashley Sawmill**  
Elora, TN 37328

**• Free Estimates**

- Call today to schedule a meeting.
- We sell sawdust - pickup or delivery
- Selling custom log home & barn packages
- Kiln dry and tongue n groove lumber for sale

From A Few Acres Of Good Timber To A Large Forest. We Will Buy The Timber Or Even Land With Timber On It.

Sawmill - 931-937-8581  
Peanut - 931-607-2126



# SALES - RENTAL - LEASE

## DECATUR CONTAINER

5375 Marsha Ave. Decatur, AL 35603

### 256-751-3800

Providing Quality, Low-Cost Storage Solutions Since 1995



#### For Rent or Sale



#### Mobile Offices

- 8' widths
- 20'-40' lengths
- With or without AC
- Custom Built

#### Sale Or Rental



20'x8'x8 1/2'

#### Sale Or Rental



40'x8'x8 1/2'

#### Sale or Rental



40'x8 1/2'x9 1/2'

## Used Shipping Storage Containers

Call Tommy St. John or Neal Sellers

Office (256) 751-3800 • Email: Sales@DecaturContainer.com



**SQUEEZE CHUTES. WE CARRY TARTER BRAND SERIES 3 AND SERIES 6 SQUEEZE CHUTES WITH BOTH AUTOMATIC AND MANUAL HEAD GATES. SERIES 3 \$2,500 AND SERIES 6 \$3,995 PLUS TAX OR FARM TAX NUMBER. QUALIFIES FOR TAEP 50% COST SHARE UNDER LIVE-STOCK EQUIPMENT. CALL FARM SERVICE SOLUTIONS IN LEOMA, TN AT (931)446-9935; OR VISIT US ON THE WEB AT FARMSERVICESOLUTIONS.COM. PHONE, (931)242-7675.**

LOOKING FOR CIRCLE SAWMILL PARTS and a diesel motor repair unit. (859)319-1130.



TAEP APPROVED DISC MOWER CADDIES, TAEP is doing a cost share on Disc Mower Caddies this year. Offset, \$4,400; In-line, \$3,900. Call today to place order. Deadline April 1st. (615)542-6157. Parker Farms Cattle and Equipment Co. INTERNATIONAL 674, starts and runs good, 60hp, diesel, PS, \$6,900. Call between, 8a.m.-5p.m. (931)939-4999.

EIGHT STEEL TRUSSES for sale, each half 26'8"L, 18"W, 1-1/2" angle iron, \$150 each. Call or text, (256)566-6172.

CAN'T FIND THAT PART YOU NEED? Ask over 21,000 people when you run a Want To Buy ad for FREE in Farmers' Exchange. 1-800-247-7318.

LOOKING FOR SOMETHING? Ask over 25,000 people when you run a want to buy ad in Farmers Exchange.

Thank You for Saying You Saw It in the Farmers' Exchange!



CORRIENTE CATTLE for sale, bulls, heifers and roping cattle available. Call, (615)459-7773. Leave message, I do not have cell phone. Thank you.

WANTED, 953 Cat loader 4-in-1 bucket. (256)577-5051.



ROBINSON ENVIRONMENTAL LAND CLEARING, forestry mulching, boom mower bushhogging, agricultural stump grinding and skid loader work. Call David, (615)631-0638.

## Brookside Fence Charger Repair Service

1711 A Pulaski Hwy. Fayetteville, TN 37334

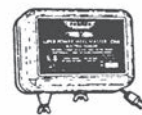
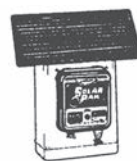

Serving farmers and ranchers throughout the U.S. for over 40 years. We repair most U.S. and foreign models at affordable prices.

A free estimate is made before each repair. Call us about any fence charger problems.

1-931-433-2913 • 931-433-7244  
Toll Free 1-877-583-4922

## THINKING AUCTION?

GIVE ME A CALL  
MIKE VAUGHT

Apprentice Auctioneer #6387  
Affiliate Broker

Specializing in Farms, Farm Dispersals,  
Rural Homes & Acreage



615.396.7208  
615.896.4600  
www.parksauktion.com



Circle W • Delta  
Calico • Blazer  
GPI • Homesteader

**Now Available  
RV Parts**

Horse Utility Trailers Cargo, Dumps  
Stock Carports Bike Trailers  
Flat Beds Gates & Panels Tow Dollies

**Parts - Sales - Service - Rentals**

**B&W Authorized Installer**  
Consignments Welcome

**The Trailer Store**

1021 New Lewisburg Hwy., Columbia, TN

Hours: Mon.-Fri. 8:00 A.M. - 5:00 P.M.; Sat. Closed

Mark Curry, Justin Curry, Becky Lynch

Office: 931-381-2795

Fax: 931-380-0337

WANTED, 220 REGISTERED  
sprayer, 60' hydraulic POLLED HERE-  
booms, foam marker, FORD BULLS for  
Raven controller, SALE. Lynnville, TN  
good condition. area. (931)527-3392.  
Eminence, KY. Call  
John, (502)706-1196.

ANGUS BULLS, by  
Enhance; LPF weigh  
up1, \$1,800-\$3,500.  
Discounts for  
multiples. Monterey,  
TN. (931)267-6813.

**New & Used Tractor Parts**

- All Makes & Models
- Free Tractor Parts Hotline
- Shipping Parts Daily
- We Buy Salvage Tractors

**Cross Creek  
Tractor Co.**

Hwy. 278 E. - Cullman, Alabama

(256) 739-0496

**1-800-462-7335**

E-Mail: info@crosscreektractor.com

www.crosscreektractor.com



**Rex A. Bicknell**  
REALTOR/AUCTIONEER

**Call Me  
For All Your  
Auction  
Needs!**

*"Let me put my 38 years experience to work for you."*

**Cell: 931-580-0116**

1535 W Northfield Blvd. Suite 17  
Murfreesboro, TN 37129  
Office: 615-896-4600  
rex.bicknell@gmail.com



**PARKS  
AUCTION**  
CO. LLC TN FIRM 3984  
AL FIRM 82

*Serving Southern Middle Tennessee & Northern Alabama*

**parksauction.com**



**DO IT YOURSELF  
LAND CLEARING.  
120HP DOZIER,  
\$350 PER DAY,  
\$1,600 PER WEEK.  
FREE PICK UP  
AND DELIVERY  
FOR MULTIPLE  
DAY RENTAL. EX-  
CAVATOR ALSO  
AVAILABLE. CALL  
R I C K ,  
(931)619-0421.**



**LAKE AND POND  
FISH FOR  
STOCKING.** Bass,  
Bluegill, Shell  
Cracker, Catfish,  
Grass Carp, Min-  
nows and Other  
Species. Aerators  
and Fountains. We  
deliver! Call for  
p r i c e s !  
(615)977-0752.



**S Q U E E Z E  
CHUTES. WE  
CARRY TARTER  
BRAND SERIES 3  
AND SERIES 6  
SQUEEZE CHUTES  
WITH BOTH AU-  
TOMATIC AND  
MANUAL HEAD  
GATES. SERIES 3  
\$2,500 AND SERIES  
6 \$3,995 PLUS TAX  
OR FARM TAX  
NUMBER. QUALI-  
FIES FOR TAEP  
50% COST SHARE  
UNDER LIVE-  
S T O C K  
EQUIPMENT.  
CALL FARM SER-  
VICE SOLUTIONS  
IN LEOMA, TN AT  
(931)446-9935; OR  
VISIT US ON THE  
W E B A T  
FARMSERVICESTO-  
LUTIONS.COM.  
P H O N E ,  
(931)242-7675.**

WANTED, NH or JD  
small square balers,  
running or parts.  
(270)206-0628.

FOR SALE, RJ  
R e y n o l d s  
transplanter, 4-row,  
near new. Eminence,  
KY. Call John,  
(502)706-1196.

**The Ultimate Wood Heat.**

**More Comfort**  
Thermostatically  
controlled wood heart.

**Peace of Mind**  
Keep the fire outside and  
eliminate the dangers associated  
with indoor wood heating.

**Save Money**  
Wood is a renewable, inexpensive  
and often free energy source.

**CLASSIC  
EDGE**  
WOOD-BURNING SERIES  
Outdoor  
Wood Furnace



**Southern KY Wood Furnaces**  
8263 Glasgow Rd., Burkesville, KY 42717  
(270) 459-1840 • SouthernKyWoodFurnaces.com

WANTED, iron  
wheel tractors;  
whiskey barrels.  
Columbia, TN.  
(931)446-1675.



# Check out our full lineup of ASV Equipment!

ASV Posi-Track and skid-steer loaders are designed to help you work in more places and in more conditions so you can get more done every day. They are respected for their power, performance and serviceability. Each ASV machine gives you:

- Best in class traction, performance, and speed.
- Industry-leading ground clearance.
- Unparalleled performance in any condition.
- World-class operator stations.
- Industry-leading serviceability for the highest productivity.



Authorized dealer for:

# DIXIE DIESEL



YANMAR



All ASV machines are available with a full line of performance-matched attachments so you can handle a wide range of jobs, whether you work in construction, agriculture, land management, forestry or landscaping.

### REPAIR & PERFORMANCE SPECIALISTS

- Ford Power Stroke
- Dodge Cummins
- GM Duramax

**(800) 523-4621 • (931) 381-1647**

200 E. 16th Street • Columbia, Tennessee 38401

[www.dixiediesel.com](http://www.dixiediesel.com)



**M3 GLEANER COMBINE**, model 318 grain head, 6-row (black) corn head, field ready, \$10,500. (931)636-8453. No text or Sunday calls.



**BULL GATES**, 51" and 63" tall x 4'-20' long, good inventory in stock. FandPLivestock.com; (615)653-8913.

**WE ARE THE MATCHMAKERS for your farm animals. Contact us to buy a companion for your cow, bull, goat, chickens. Every farm animal has a match. 1-800-247-7318.**

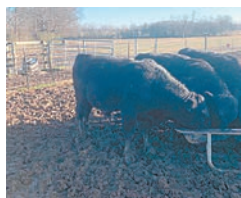

**REGISTERED ANGUS BULLS**, good EPD, several heifer bulls, 16 months-20 months old, passed GSE and meets TAEP bull program in TN, \$2,500 - \$3,000. FandPLivestock.com; (615)653-8913.



**JOHN DEERE 2210, 4WDHST**, 23hp diesel, 435hrs, 62" belly mower, manual, excellent, \$8,750 firm. (256)506-9495.

**BLACK LIMOUSIN BULLS** for sale, ready for service, reasonably priced. Rock Creek Farm, Lewisburg, TN. (931)993-8042.

**Thank You for Saying You Saw It in the Farmers' Exchange!**

**MILLER FARMS, Angus Beef from the farm. 100% natural, non GMO, hormone and antibiotic free. Whole, halves or by the pound. Slaughtered and packaged. (931)593-3702.**



**CORRAL PANELS**, 16 gauge, 16 gauge, 6' tall, 3-pin hookup, 8'/10'/12'/14'/16' long, good inventory in stock. FandPLivestock.com; (615)653-8913.

**1500 GALLON PLASTIC TANK**, \$200. (256)605-9997.



**10 REGISTERED RED ANGUS BULLS**, and 10 registered Black Angus bulls, 12+/- months. Ready for service, starting at \$1,500. Located in Rome, GA, 20 miles past Centre, AL. Joe Gibson; (706)506-3026; Gibsoncattle.com.

**FOR SALE**, white Dorper sheep rams and ewes, will wean 50 soon. (270)749-4232, leave a message.



**Wood or Steel Trusses**  
40x60x10 Top & Gable ~ Call  
40x40x10 Top & Gable ~ Call

Price includes materials and labor within 100 mile radius



**All Types Buildings For Farms**

Owner Kevin Andrews

**256-531-3635**

# A & A CONTRACTING

P.O. Box 158 • Addison, AL 35440

**Ritchie Water Tank**  
We Carry 2 and 4 Hole





**Stocking Lots of Priefert Products**

**Ivermectin Pour On - 5L**  
**Call For Prices**



**Priefert S04 Chute**  
**Call For Prices**



**Hi- Mag Mineral**  
50 lbs  
**Call For Prices**



**Guntersville FEED STORE**  
& GARDEN CENTER  
**256-582-4411**  
1321 Blount Ave. Guntersville, AL  
[guntersvillefeedstore.com](http://guntersvillefeedstore.com)

**Priefert 135 Sweep Tub Premier**  
**Call For Prices**





**CATTLE SWEEP SYSTEMS. HEAVY DUTY GALVANIZED 8 BAR 6' TALL CATTLE SWEEP SYSTEM, 90 DEGREE WITH 10' OF ALLEY STARTS AT \$1,480; 180 DEGREE W/20' OF ALLEY STARTS AT \$2,475; 10'X20' HOLDING PEN IS \$975. WE CAN ADD PALPITATION CAGE, SLIDING ALLEY GATES, PANELS AND BOW GATES AS NEEDED TO CUSTOMIZE YOUR SYSTEM. \*\*QUALIFIES FOR TAEP 50% COST SHARE UNDER LIVESTOCK EQUIPMENT. PRICE IS PLUS TAX OR FARM TAX CARD. CALL FARM SERVICE SOLUTIONS IN LEOMA, TN. (931)446-9935; OR VISIT US ON THE WEB AT [FARMSERVICESOLUTIONS.COM](http://FARMSERVICESOLUTIONS.COM). PHONE, (931)242-7675.**

FOR SALE, International Harvester horse drawn hay baler, \$600. Columbia, TN area. (931)446-1675.

INTERNATIONAL 674, starts and runs good, 60hp, diesel, PS, \$6,900. Call between, 8a.m.-5p.m. (931)939-4999.

WANT TO BUY, John Deere tractor 420 or 430. (205)353-2557.

FOR SALE, 16 year old saddle mare, easy keeper, broke to buggy, not sound for long trips, bred to standard bred, to foal in late May 2022, \$1,500 or best offer. Contact, John Hostetler, 555 Dickey Road, Etheridge, TN 38456.

TOO BUSY TO CALL US? List your items 24/7 at [www.FarmersExchange.com](http://www.FarmersExchange.com).

FOR SALE, pressure treated round fence posts. Five sizes available for any fencing project. Meets all NRCS cost-share requirements. (931)675-3260.

WANTED, 220 sprayer, 60' hydraulic booms, foam marker, Raven controller, good condition. Eminence, KY. Call John, (502)706-1196.

REGISTERED ANGUS BULLS, 15 months-3 years old, AI sired, TAEP approved, excellent bloodlines, good EPDs, good frame and length, very gentle, starting at \$2,500. (931)510-1104.



PREMIUM WAGYU/ANGUS BULL. Mild mannered bull for sale, half Wagyu and half black angus, 17 months old, \$2,500. Our ranch will be sad to see this bull go. (615)504-9784.

Thank You for Saying You Saw It in the Farmers' Exchange!

FOR SALE, Homer pigeons, \$5 each. Contact, John Hostetler, 555 Dickey Road, Etheridge, TN 38456.

**Well Built™ to Handle Your Hay**  
*Trust Your Most Important Forage Crop to Stoltzfus Mfg.*

**Well Built™ Round Bale Carriers**



**Dealer Inquiries Invited! Several Locations Available!**

**Heavy Duty**

- Designed to load & unload with a 3 pt. hitch bale spear
- Reinforced cross members
- 9 models with 6, 8, or 10 bale capacities
- Heavy duty construction

**Well Built - Feeders:**

- Built tough for long life!
- Available in a variety of lengths
- Adjustable slant bar or self-locking head locks
- Ideal for cattle in either feedlots or meadows



Gates • Slant Bar Sections  
Head Locks • Gutter Grates

For a free brochure or more information, call: **610-273-3603**  
Dealers located throughout TN & KY  
Call for the one nearest you!  
F.O.B. Cub Run, KY

**Stoltzfus MFG**  
Cub Run, KY

**DEALER INQUIRIES INVITED • CUSTOM WAGONS A SPECIALTY**



Thinking of having an auction?  
**WE CAN HELP!**

**Real Estate of all Types • Assets • Estates**

8719-A AL Hwy. 53, Toney, AL 35773  
**256-536-7497**



**HORTON**  
AUCTION & REAL ESTATE  
Sales That Satisfy Since '65

Online Bidding Available • [www.hortonauctions.com](http://www.hortonauctions.com)

# WATSON METALS

We Roll-Form and Manufacture Metal Roofing and Supplies, and we service all of Middle Tennessee and surrounding areas.

## WHAT WE CARRY

- Tuff Rib Panel
- PBR Panel
- Watson Wave Panel
- 5V Panel
- Corrugated Panel
- Standing Seam Panels in 1", 1.5" & 2"
- Mechanical Seam panels
- Board & Patton Panels
- Metal Shingles
- Perforated Panels in 20+ Colors
- Custom Bent Trims
- Roll-Form Standard Trims
- Closures
- Screws For Wood & Metal
- Stock Screws 1" - 3"
- Over Size Screws
- Solar Seal All
- Colors & Clear



Over 20 Years Of Quality Service & Experience  
 Monday thru Friday 7:00 AM - 5:00 PM  
 238 Interstate Dr., Manchester, TN 37355

**931-728-8185**  
[www.watsonmetals.com](http://www.watsonmetals.com)



INTERNATIONAL 674, starts and runs good, 60hp, diesel, PS, \$6,900. Call between, 8a.m.-5p.m. (931)939-4999.

TAEP APPROVED DISC MOWER CADDIES, TAEP is doing a cost share on Disc Mower Caddies this year. Offset, \$4,400; In-line, \$3,900. Call today to place order. Deadline April 1st. (615)542-6157. Parker Farms Cattle and Equipment Co.

EAR CORN for sale, crushed or whole, \$5.50 non crushed per bushel. (931)993-1074; vanhooserk@fcsboe.org

WANTED, iron wheel tractors; whiskey barrels. Columbia, TN. (931)446-1675.

BLACK LIMOUSIN BULLS for sale, ready for service, reasonably priced. Rock Creek Farm, Lewisburg, TN. (931)993-8042.

JOHN DEERE 910 GRAIN cart, \$2,000. Smithville, TN area. (931)308-2128.

FOR SALE, Homer pigeons, \$5 each. Contact, John Hostetler, 555 Dickey Road, Etheridge, TN 38456.

YOUR WIFE SAID SELL IT! Place your ad in the Farmers Exchange. 1-800-247-7318.



CORRIENTE CATTLE for sale, bulls, heifers and roping cattle available. Call, (615)459-7773. Leave message, I do not have cell phone. Thank you.

EAR CORN for sale, crushed or whole, \$5.50 non crushed per bushel. (931)993-1074; vanhooserk@fcsboe.org

**Thank You for Saying You Saw It in the Farmers' Exchange!**

WANTED, 2-gang old cultipacker or very heavy roller. (256)828-3504.

DON'T BE SEEN pulling that ugly trailer again this year! Sell it in Farmers Exchange. 1-800-247-7318.

WANT TO BUY, 1940's-1950's pickup truck, any condition. Columbia, TN. (931)446-1675.

REGISTERED HEREFORD BULLS for sale, gentle disposition, great bloodlines, polled and horned, service age, starting at \$1,500. (931)703-7573, leave message.

REGISTERED POLLED HEREFORD BULLS for sale. Lynnville, TN area. (931)527-3392.

MIXED GRASS HAY for sale. 4x5 rolls, \$25; 5x5 rolls, \$30. Harvest, AL. (256)837-2479.

**DECALS & DECAL SETS FOR HEAVY CONSTRUCTION & AG EQUIPMENT**

Affordable Decals and Safety Decals. Prompt. Knowledgeable Reliable Service. [www.QuipCal.com](http://www.QuipCal.com); Call, (215)536-5339; email:info@customservicecompany.com.



WOODMASTER OUTDOOR WATER FURNACES, heat your home or shop, EPA approved clean burning, parts in stock, financing available. In TN call Harold, (931)484-8890; in KY call Dave, (859)265-0793.

**We Can Make Hydraulic Hoses While You Wait**

Hydraulic Hoses (Up To 1 Inch) • Ag. Filters  
 Tractor Oils • Bearings • Seals  
 We sell DEF fluid and RV Antifreeze

**B&B Auto Parts, Inc.**  
 4936 Winchester Rd. N.E. • New Market, AL  
 2 miles North of Buckhorn High School  
**256-379-4733**

Owners: Kent Bentley & Denita Bentley Sharpe  
 Hours: Mon. - Fri. 7:00 A.M. - 5:30 P.M.; Sat. 7:00 A.M. - Noon

**FREE**

# BALER INSPECTION

## HATTIESBURG AND POPLARVILLE

**BALER SERVICES INCLUDE:**

- Adjust Drive Chain Tension & Sprockets for Wear
- Check Chain Idler & Idler Pivot Bushings for wear
- Remove any Wrapped Twine and/or net wrap
- Check pickup teeth, cam bearings, tooth mount bars, bolts & adjust cam track
- Check gearbox oil level & tractor drawbar adjustment

**AND MORE**



**Kubota** **PARISH**  
TRACTOR

Hattiesburg 601-264-5877 • Poplarville 601-795-4521



**BULL GATES, 51" and 63" tall x 4'-20' long, good inventory in stock. FandPLivestock.com; (615)653-8913.**

**WANT TO BUY, Goats, sheep, chickens and guineas. Call, (931)427-8477; (256)777-0065.**



**WOODMASTER OUTDOOR WATER FURNACES, heat in your home or shop, EPA approved clean burning, parts in stock, financing available. In TN call Harold, (931)484-8890; in KY call Dave, (859)265-0793.**

### Recently Salvaged Tractors

- |                      |                               |
|----------------------|-------------------------------|
| JD 1640              | MF 135 DSI + MF 135 Gas       |
| JD 2130              | Ford 3000 + 900 w/ wide front |
| JD 1120              | Ford 801 + 601 + 600          |
| JD 950               | Golden Jubilee                |
| JD 850               | Ford 801, gas, PS             |
| Ford 8N              | MF 235, Good Steering Box     |
| Kubota 1500          | Mahindra 3550                 |
| Formal SA-140-SC-Cub | Ford 2000, w/PS               |
| IH 584 + IH 454      | Yanmar 2500                   |

**Narrell Tractor** 47 Years In Business  
Mark Narrell - Manager

7870 AL Hwy. 69 N., Cullman, AL 35058 **256-796-6445**  
narrelltractor@att.net [www.narrelltractorllc.com](http://www.narrelltractorllc.com)

# KINZE PLANTER PARTS SALE



## STOCK UP & PREPARE FOR SPRING

Harvest is **DONE**. Equipment has been put away. **NOW**, is the time to **PREPARE** your planter for spring.

**SAVE** now on genuine Kinze parts, accessories, and attachments to fine tune your **PLANTER** for maximum **PRODUCTIVITY** next spring.

VISIT US TODAY AND STOCK UP ON THE PARTS YOU NEED

**BROTHERS IMPLEMENT CO., INC.**  
7593 Hillsboro Hwy  
Hillsboro, TN 37342  
(931) 596-2749  
[www.brothersimplementco.com](http://www.brothersimplementco.com)



**TILLER. I AM TAKING PRESALE DEPOSITS ON 3 POINT HITCH GARDEN TILLERS. TILLERS ARE SCHEDULED TO DELIVER FIRST OF MARCH. SUPPLY WAS AWKWARD LAST YEAR FOR DEALERS AND IT'S NOT EXPECTED TO BE ANY BETTER THIS YEAR. IF YOU WANT TO SECURE A TILLER BEFORE THE RUSH HITS, CALL CHRIS AT FARM SERVICE SOLUTIONS, LEOMA, TN. (931)242-7675. 50" \$1,495; 59" \$1,595; 71" \$1,995; 81" \$2,995. VISIT US AT [Farmservicesolutions.com](http://Farmservicesolutions.com)**

**WANTED, JOHN DEERE 435 net baler. Jasper, AL. (205)388-7369.**

**HOUSE FOR SALE, 5BD, 3 full baths, two 1/2 baths, four car garage, corner lot, 1911 Haynes Drive, Murfreesboro, TN, \$ 5 9 5 , 0 0 0 . (615)714-6666.**



**JOHN DEERE 148, 158 LOADER. NEW 7' BUCKET GRAPPLE FOR 148, 158 JOHN DEERE LOADERS. GRAPPLE FITS LOADERS WITHOUT QUICK ATTACH. I HAVE SOME COMING FOR JOHN DEERE 600, 700 SERIES LOADERS WITH QUICK ATTACH, CALL CHRIS AT FARM SERVICE SOLUTIONS IN LEOMA, TN. (931)242-7675. PRICE IS PLUS TAX OR FARM TAX NUMBER. VISIT ON THE WEB AT [farmservicesolution.com](http://farmservicesolution.com)**

**FOR SALE, Mi-raFount livestock waterers. New units at big savings. Installation available. (931)675-3260.**

**GRASS FED OR grain fed Angus beef for sale, \$1 per pound on the hoof. Morrison, TN area. (931)728-5490; (931)728-4277.**

**LOOKING FOR SOMETHING? Ask over 21,000 people when you run a Want To Buy ad in Farmers' Exchange.**



**JOHN BLUE 500 gallon ground driven sprayer, 30' spray width, foam marker, excellent condition, \$ 4 , 9 0 0 . (256)566-8227.**

**1986 VOLKSWAGEN CABRIOLET for sale, convertible, \$1,350. Columbia, TN area. (931)446-1675.**



# Place a Word Ad

Print your ad in the space below. Ads must be received no later than the 20th for publication in the following month's issue. Include your phone number as one word.

Free Ads: 1) **A single item priced below \$1,000 (excludes animals).**

Price must be in the ad.

2) **Want to Buy**, Limit 10 Words. Ad to run one (1) issue only!

Rates: 15 words or less - \$12.00 (Additional words 50¢ each per ad per month)

## Placement Options

*Better Descriptions = Better Results*

### 1

- 1) Call 800-247-7318
- 2) Fax to 931-563-4477
- 3) Place online  
www.FarmersExchange.com
- 4) Mail to Farmers' Exchange  
P.O. Box 490  
Fayetteville, TN 37334

---

---

---

---

---

---

---

---

---

---

Phone (    )

## 2 Options (circle)

### Bold Type

*Add \$2.00 per issue to base charge*

### ALL CAPS

*Add \$2.00 per issue to base charge*

### Border Around Ad

*Add \$4.00 per issue to base charge*

## 3 Payment

- Cash, Check, M.O.     Discover     AmEx
- MasterCard     Visa

\_\_\_\_\_ Card Number

\_\_\_\_\_ Expiration Date      \_\_\_\_\_ CVC #

## 4 Please Run Ad

- 1 Month     2 Months     3 Months

I have figured charges & options for the above ad & have enclosed:

Amount: \$ \_\_\_\_\_

Name: \_\_\_\_\_

\_\_\_\_\_

Address: \_\_\_\_\_

\_\_\_\_\_

\_\_\_\_\_

Email: \_\_\_\_\_

Requested Delivery On or Before February 2, 2022

PRSR STD  
US POSTAGE  
PAID  
MONROE, GA  
Permit # 15

P.O. Box 490  
Fayetteville, TN 37334

# RUSSELL BARNETT



See Travis Searcy, The "Truck Specialist"  
We're Better and We'll Prove It!

## WE ARE YOUR CAB & CHASSIS & DUALY HEADQUARTERS



**New 2020 Ram 2500 Laramie**  
Crew Cab, 4WD, 6.7L auto  
Stk. #D11684N  
MSRP \$72,715 ..... **Sale Price \$70,715**



**New 2021 Ram 3500 Chassis Laramie**  
Crew Cab, 4WD, 6.7L auto  
Stk#D11737N  
MSRP \$70,160 ..... **Sale Price \$70,160**



**New 2020 Ram 3500 Limited Crew Cab & Chassis** 4WD, 6.7L, Auto, Remote Start  
Stk#D11389N  
MSRP \$78,885 ..... **Sale Price \$75,135**



**New 2020 Ram 1500 Laramie**  
Crew Cab, 4WD, 5.7L auto  
Stk#D11691N  
MSRP \$57,775 ..... **Sale Price \$57,775**



**New 2021 Ram 4500 Chassis Tradesman**  
Crew Cab, 4WD, 6.7L auto  
Stk#D11709N  
MSRP \$61,050 ..... **Sale Price \$60,550**



**New 2020 Ram 4500 Chassis Tradesman**  
Crew Cab, 4WD, 6.7L auto  
Stk#D11535N  
MSRP \$76,545 ..... **Sale Price \$76,045**



**New 2020 Ram 4500 Chassis Laramie**  
Crew Cab, 4WD, 6.4L auto  
Stk#D11562N  
MSRP \$83,865 ..... **Sale Price \$83,365**



**New 2021 Ram 3500 Chassis Laramie**  
Crew Cab, 4WD, 6.7L auto  
Stk#D11739N  
MSRP \$70,060 ..... **Sale Price \$70,060**



**New 2020 Ram 1500 Big Horn**  
Crew Cab, 4WD, 5.7L auto  
Stk#D11383N  
MSRP \$61,125 ..... **Sale Price \$61,125**



**New 2020 Ram 4500 Tradesman Crew Cab & Chassis** 4WD, 6.7L, Auto, Tire Fill Alert,  
Stk#D11525N  
MSRP \$65,575 ..... **Sale Price \$65,075**



**New 2020 Ram 5500 Chassis Tradesman**  
Crew Cab, 4WD, 6.7L auto,  
Stk#D11364N  
MSRP \$61,145 ..... **Sale Price \$60,045**



**New 2020 Ram 3500 Chassis Tradesman**  
Reg. Cab, 4WD, 6.7L auto  
Stk#D11556N  
MSRP \$59,500 ..... **Sale Price \$58,750**

# RUSSELL BARNETT

2756 Decherd Blvd., Winchester, TN  
**931-691-1712**



See Travis Searcy, The "Truck Specialist"  
We're Better and We'll Prove It!



[www.russellbarnettchryslerdodgejeep.com](http://www.russellbarnettchryslerdodgejeep.com)

\*All rebates applied. All prices plus tax, title & tag, \$399 processing fee included. Due to advertising deadline, all prices and incentives including employee pricing is subject to change by the manufacturer without notice. Customers must finance to obtain all Rebates.