

February 2022

FREE

TN Valley Home Finder

Shoals Edition [.com](http://TNValleyHomeFinder.com)



105 HUNTERS LANE - FLORENCE - Custom built by Seller located in Robbins Ridge Gated Area on 3 acres at the back of a cul-de-sac. Home features over 5,000sf+/- which includes 6 bedrooms, 5.1 baths, plus recreation room with pool-room size table which remains. Large kitchen with island and pantry. Dental molding, towering ceiling heights with smooth ceilings. Laundry room on main and upper level. Insulated Energy Star Quality Casement double pane windows. 5-car garage includes workshop. Landscaped lawn is level. Bring the kids and pets! MLS 500444 - NEW PRICE \$625,000. Call Shirley for showings anytime - 256-335-6789.

Looking *for* Your Dream Home *or Land in the Shoals Area?*

Lauderdale, Colbert, Franklin & Lawrence Counties



Call Your Local **REALTOR®** Today!

Visit Shoals Area Listings at:
TNValleyHomeFinder.com

TIMES
DAILY



Window World®

"Simply the Best for Less"™



WINDOWS • DOORS • SIDING

Voted #1 Window Company
TimesDaily Readers' Choice

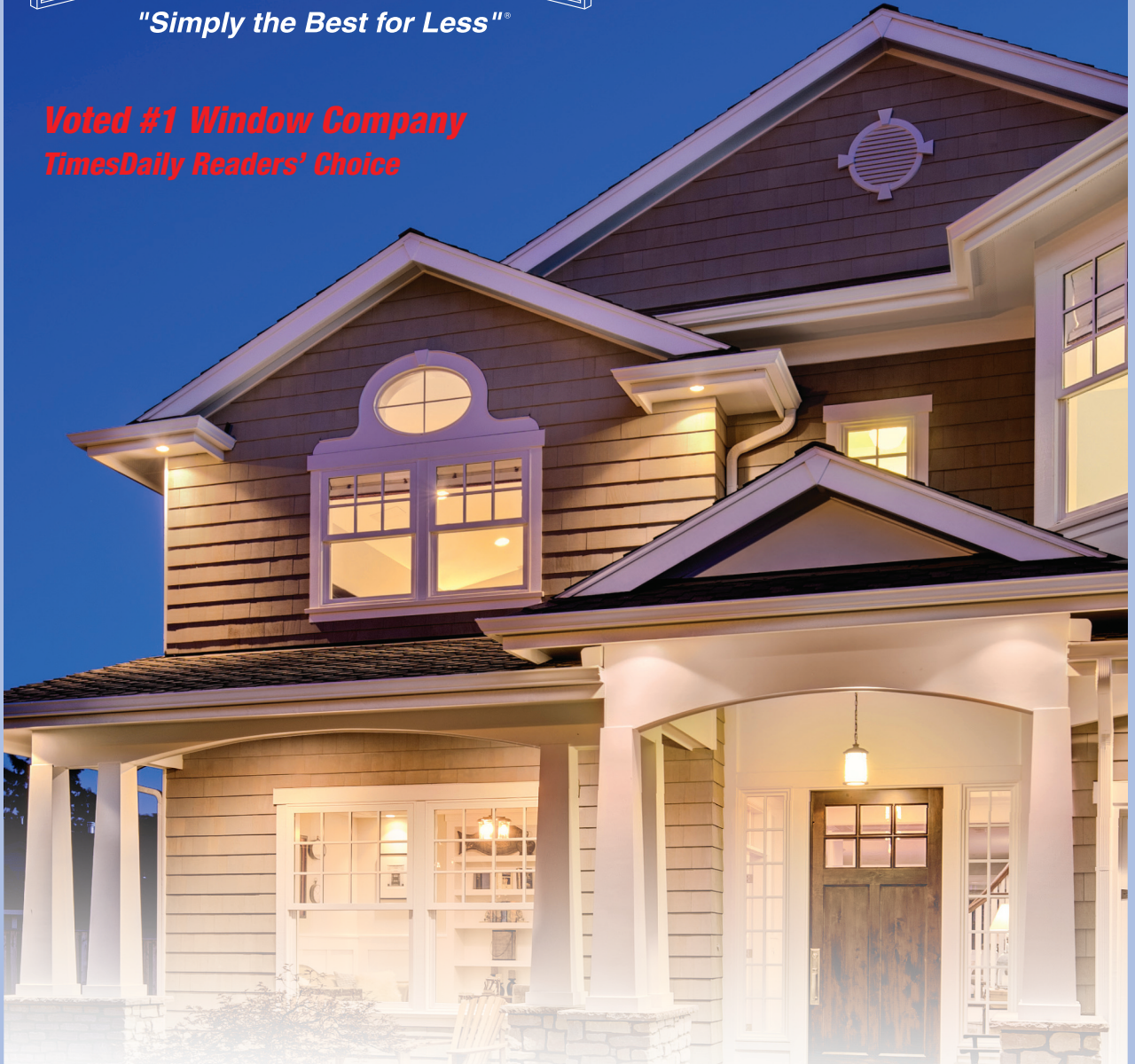

Window World is the nation's leader in replacement windows, siding, and exterior doors. Our energy efficient products are the perfect enhancement for any home and are backed by the industry's strongest warranty. Contact us today to schedule your free in-home estimate!

Request a Free Estimate: 1-800 Get Windows

717 Michigan Ave., Muscle Shoals • (256) 383-8894 • WindowWorldMuscleShoals.com

 All real estate advertised in this publication is subject to the Federal Fair Housing Act of 1968, as amended, which makes it illegal to advertise "any preference, limitation or discrimination based on race, color, religion, sex, handicap, familial status, or national origin, or intention to make any such preference, limitation or discrimination." This publication will not knowingly accept any advertising for real estate which is in violation of this law.

INDEX

<u>Bank Independent</u>	11	<u>Listerhill Credit Union</u>	14
<u>Bridgewater Holdings</u>	15	<u>MS Roberts Realty</u>	
<u>Coldwell Banker Pinnacle Properties</u>		Michael Roberts.....	16
Ted Wylie.....	8, 9	<u>Neese Realty</u>	
<u>Exit River City Realty</u>		Shirley Neese	4, 5
Charolette Littrell	3	<u>ReMax TriState</u>	
Cynthia Moss	2	Luticia Johnson.....	12
<u>Eaton Builders</u>	13	<u>Renaissance Realty</u>	6
<u>Grigsby Properties</u>		Babs Moody.....	7
Jeremy Grigsby	10		

2022 Shoals Area Association of REALTORS® Board of Directors



Christopher Fowler
PRESIDENT
Local Board & State Director



Michael Roberts
PRESIDENT-ELECT
Local Board & State Director



Courtney Embry
SECRETARY
Local Board



Brian Austin
TREASURER
Local Board



Gary Kelley
VICE-TREASURER
Local Board



Carolyn Abston
PAST PRESIDENT
Local Board



Pamela Holt Butler
Three Years
Local Board Director



Misty Waide
Three Years
Local Board Director



Babs Moody
Two Years
Local Board Director



Shylee Bradford-Bevis
Two Years
Local Board Director



Brandy Gargis
One Year
Local Board Director



Marie Skillern
One Year
Local Board Director



Dewayne Griffen
Affiliate Member
Local Board



Cindy Moss
REALTOR®
256-476-4460



Looking for a New Home?
Here is the Best Deal... Come Check it out!!!

Check out this Great Starter Home! Cute Cottage Style Home located in the heart of Leighton, has two spacious bedrooms and one full bath with huge living area! Home has emergency back up heat (GAS) and tankless hot water heater with outside hook-ups. Has additional storage building and keyless entry single detached garage with concrete drive on both front and back of property. Home is walking distance from school/downtown and less than 5 mins from Hwy 20. This Property is Move in Ready!!! \$109,000. Call me today for more info! Cindy Moss with EXIT River City Realty!

454307-1



**Charlotte
Littrell**
256-810-9065



*Happy New Year to Everyone,
I hope all will have a wonderful
New Year in 2022*

**LAND
FOR SALE**

Must sell. Beautiful place to build a dream home. Lots 1&2 are 2.5 acres in Woods Creek Subdivision in Hamilton, AL. Asking \$18,000. Lot 13 is 1.60-acre lot to build on. Asking \$12,000. Call Charlotte Littrell, Exit River City Realty, 256-810-9065. Let's Make a Deal!



**6 ACRES LAND ADJOINING THE BIG HOUSE @
28055 COUNTY RD 14, FLORENCE
\$128,000**

Will consider subdividing. Has 2 septic tanks and water and electricity already on the property. Open land with some trees. Just Minutes from Cloverdale Walmart.



**1067 SHERROD LANE, TUSCUMBIA, AL
\$219,000**

Extra Nice remodeled 1994 home, with 2417 sq ft. 3 Bd 2bA. New roof, hot water heater, new commodes, new lights, new hardware and light switches, new ceramic tile on baths, kitchen, and laundry room. New wood laminate in all other rooms. New paint throughout, Great Room has vaulted ceiling. Air Unit has been updated. 2.3 acres. Level land. Enclosed Front Porch.



**28055 COUNTY ROAD 14, FLORENCE, AL
\$399,000**

Your forever home awaits in this beautiful home with 4 acres. There is a full walkout basement that you can customize. This 3-bedroom home has a beautiful setting that is private but only minutes from town. There is more property available for purchase. Don't miss this one. Seller is replacing some flooring; price is subject to increase once the project is complete.



Council of
Residential Specialists
The Proved Path to Success

SHIRLEY NEESE

"EXPERIENCE HAS IT'S REWARDS"

www.shirlyneese.com

SOLD OUR LISTINGS - HAVE BUYERS!!!

RESIDENTIAL

- 701 W. Mobile St, Florence3BR/1BA home on corner lot, downtown Florence, Needs TLC.....**PENDING**.....\$18,000
- 2037 Huntsville Rd, Florence Small home with 1 large room & 1 half baths and kitchen..used as a meeting space\$48,000
- 615 E. Mobile St, Florence ... 3BR/1BA home close to TN St/UNA .. Investors welcome \$101,500
- 110 Shoreline Dr, Killen3BR/2.1BA one level home with separate 2-car garage/workshop**PENDING**.....\$146,900
- 136 Rolling Brook, Rogersville ... 3BR/2BA one level, 2-car attached garage...FencedNEW LISTING ...\$259,900
- 484 Zoey Grace, Rogersville4BR/3BA one level brick in Rolling Brook Sub-Division **SOLD** \$269,900
- 439 Zoey Grace, Rogersville4BR/3.1BA home in Hunters Ridge NEW CONSTRUCTION..... \$307,500
- 442 N. Walnut St, Florence .. 4BR/3BA home in downtown Florence ... on National Historic Register .. **PENDING** .. \$375,000
- 157 Deer Creek Dr, Killen ... 4BR/3.1BA home with 3104sf+/-, 3 bedrooms main level **PENDING** ... \$429,500
- 722 Saddleridge Way, Florence...4BR/3.1BA home in Hunters Ridge **PENDING**...\$508,183
- 118 Saddleridge Way, Florence ...4BR/3.1BA, one level home in Rolling Brook Sub-Division **PENDING**...\$532,350
- 72201 Hwy 20, Florence5BR/3.1BA home with pool on 2.41 Acres+/- **PENDING**...\$595,000
- 105 Hunters Lane, Florence6BR/5.1BA home with 3 acres in Robbins Ridge, separate 2-car garage/workshop ... \$625,000

WATERFRONT RESIDENTIAL

- Lime Kiln Hollow, Muscle Shoals ... 3BR/2BA home near RTJ Golf Course, Boat ramp, concrete pier ... \$525,000
- Muscle Shoals Main Wilson Lake, completely furnished ... boat lift.....Appraised Value.....CALL SHIRLEY \$730,000
- Lot 8 ... Under construction ... on Shoals Creek ... Sky Park.....Beautiful sunsets!!!!.....CALL SHIRLEY \$1,500,000

COMMERCIAL

- Highland Ave, Florence ... Two lots, zoned multi-family, **NEAR NEW HOSPITAL**, partially cleared \$26,000
- Florence Corner of Park & Elmzoned light commercial, off Veterans near hospital5 LOTS..... \$37,000
- 917-925 Rickwood Rd, Florence...Prime Location, deep level lot 210x405.....great medical location\$450,000

COMMERCIAL - ACREAGE

- 2.29 AcresMusick St, off Hatch Blvd, Sheffield Cleared acreage\$100,000
- George Wallace Blvd, Tuscumbia ...Cleared and ready to use, great location for storage buildings ...**10 LOTS**..... \$100,000
Attn: Shoals Community College ... great location for parking lot
- 2.0 Acres, Killen...Corner Lot with 300' on J.C. Mauldin Hwy...located downtown Killen.....\$159,000
NOTE: KILLEN JUST WENT WET! GREAT LOCATION FOR MINI STORE + FOOD!
- 4.3 Acres, Huntsville Rd, Florence ... in county, no restrictions ...Two Tracts (to be surveyed),
Corner Huntsville Rd/Middle Rd \$250,000
- 3.17 Acres, Huntsville Rd, Florence ... already zoned - ready to build ...Great location .. corner of Cox Creek
Pky/Huntsville Rd..... \$250,000
- 5.12 Acres3600 Hatch Blvd, Sheffield ... Acreage located corner of Hatch Blvd & Musick St\$550,000
- 3.76 Acres...Wilson Dam Rd, Muscle Shoalsgreat medical office location..... \$979,000
.....Two tracts (3.30 Acres+/-) and (.46 Acres+/-)...will divide

#1 AGENT

"CONSISTENTLY"
Shoals Area!



SHIRLEY NEESE

BROKER, CRS, GRI, SRES

Cell: 256-335-6789

Office: 256-767-7000

Email: shirley@neesere.com



RANDALL MATTHEWS
REALTOR

256-762-7423



CAMBY SMITH
REALTOR

256-702-9568



GARRETT BLAKE
REALTOR

256-394-8349



JOHN LEE
REALTOR

256-710-2926



PATTI THOMAS
REALTOR

256-710-3783



PUT A "SOLD" SIGN
IN YOUR YARD
CALL TODAY AND LET'S
GET YOUR HOME LISTED!

HISTORIC DOWNTOWN • 101 S. COURT STREET, Florence, Alabama 35630



Lime Kiln Hollow 0 107+/- WF



Donegal Ct, Peytonia Points- Lot 50



13.0 Acres+/-, Decatur



16.8 Acres - Cox Blvd.

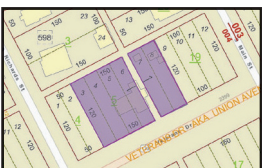

Veterans Dr - 6 Lots



Highland Ave - Lots 16 & 17
Zoned Multi-Family

LOTS - ACREAGE

CR 344, Florence ...Lot #1 in Berkeley Hills Estates\$15,000

Highland Ave, Florence Two lots, zoned multi-family, **NEAR NEW HOSPITAL**, partially cleared.....\$26,000

Florence – Corner of Park and Elm 5 Lots ... zoned light industrial ...5 LOTS..... \$35,000

S Commons Rd, Tuscumbia ... ATTN: BUILDINGS...Lot 32, Spencer Place, 104.86 x 125.16, Corner Lot..... \$35,000

Veterans Drive near new hospital & Marriott Hotel5 Lots (corner of Veterans Dr and S. Blair St)\$59,500

Musick St, Sheffield Cleared acreage ...2.29 Acres.....\$100,000

Cherokee ... Big Bear Creek ... 8 Acres**PENDING**.....\$105,000

Pawnee Ct, Florence Corner Lot Indian Springs III\$119,000

George Wallace Blvd, Tuscumbia ... Foxbrook Landing, 10 COMMERCIAL lots.Buy 1 lot or all ... Shoals Community College – great for parking lot ... \$100,000

JC Mauldin Hwy, Killen Corner Lot (formerly Killen Diner) ... 307' X 100' \$159,000

Huntsville Rd, Florence Two Tracts (to be surveyed), corner Huntsville Rd/Middle Rd4.3 Acres\$250,000

Huntsville Rd, Florence Great location .. corner of Cox Creek Pky/Huntsville Rd3.17 Acres\$250,000

13.46 Acres – 20th St. E, Sheffield 2 tracts ... industrial property .. access to RR tracks\$280,000

Veterans Dr, Florence... one-half block to new hospital and Marriott Hotel... 150' road frontage \$375,000

3600 Hatch Blvd, Sheffield ... Acreage located corner of Hatch Blvd & Musick St ...5.12 Acres\$550,000

3.76 Acres ...Wilson Dam Rd, Muscle Shoals ... great medical office location\$979,000
Two tracts (3.30 Acres+/-) and (.46 Acres+/-)

17+/- Acres, Cox Blvd, Sheffield...Largest piece left on Cox Blvd .. Buyer to Survey\$50,000/Acre\$840,000

WATERFRONT-WATERVIEW-LOTS

Donegal Ct, Muscle Shoals ... 228.5'WF+1_ lot in Peytona Points ...Seller is Sav-a-Life Wooded and Private Waterfront Lot!!...Great Location!... with Seawall \$195,000

CR 33, Killen...1.3 Acres with 108.9WF+/- .. Main Wilson Lake ...**NEW LISTING**....\$227,000

Lime Kiln Hollow Rd, Muscle Shoals Lake lot on Main Wilson Lake ...107.48'WF+/-.....\$267,000

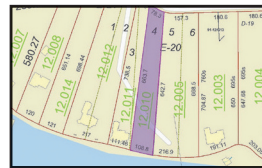

CR 33 - 1.3 Acres
108.9+/- Waterfront



J.C. Mauldin Hwy - Killen - Corner Lot

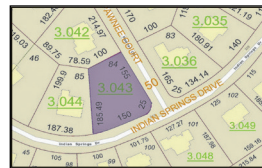

Indian Springs - Pawnee Ct. Lot 84



Huntsville Rd - 4.3 Acres+/-



Clear View Dr - Lot 8 - 100'WF



Park & Elm St - 5 Lots



ANNE BERNAUER
REALTOR®
256-710-5058



MELISSA BLACK
REALTOR®
256-483-2559



ALLISON GARRETT
REALTOR®
256-702-3262



VANCE GRAY
REALTOR®
256-443-6066



SHERRY GRESHAM
REALTOR®
256-263-0847



GENA KILLEN
REALTOR®
256-648-2784



QUINT LANGSTAFF
ASSOCIATE BROKER
256-710-8857



KRISTIN LONG
REALTOR®
256-710-3418



LAUREN MANSELL
REALTOR®
256-366-5590



KAY MARTIN
ASSOCIATE BROKER
256-710-9745



LINDA MITCHELL
ASSOCIATE BROKER
256-710-7394



BABS MOODY
REALTOR®
256-366-3090



VICKY PHILLIPS
ASSOCIATE BROKER
256-335-9999



REGINA THOMPSON
REALTOR®
256-762-2106



LADONNA MANSELL
OWNER/BROKER
256-810-7252



WWW.WELCOMEHOMESHOALS.COM

Recognized,
Respected,
Recommended,
...Since 1990!



Choose a professional who is consistently at the top of the profession.

• 32 YEARS FULL TIME EXPERIENCE

• REALTORS ASSOCIATION BOARD OF DIRECTORS (9 YEARS)

• ALABAMA ASSOCIATION OF REALTORS STATE BOARD OF DIRECTORS (4 YEARS)

• MLS BOARD OF DIRECTORS (2 YEARS)

• ARPAC MAJOR INVESTOR

• PLATINUM ACHIEVEMENT AWARD

• MULTI-MILLION DOLLAR PRODUCER

• REALTORS ASSOCIATION 2003 REALTOR OF THE YEAR

• REALTORS ASSOCIATION 2003 SPIRIT AWARD

• PAST PRESIDENT (2003) REALTORS ASSOCIATION OF MUSCLE SHOALS AREA

Call Babs!
256.366.3090



MLS

BabsMoodyRealtor@gmail.com
 www.welcomeshoals.com



\$266K

THE CEDARS - FLORENCE

- 4 Bedroom/ 3 Bath
- One Level Brick
- Lovely Corner Lot
- Formal Living and Dining
- Den/ FP/ Open to Kitchen/Granite
- Covered Porch/ Patio
- Tons of UPDATES !
- HEATED POOL !
- Security System
- New Roof/New Windows
- MLS #500999



\$210K

CEDARS PATIO HOME

- LOCATION, LOCATION!!
- One Level/ Brick
- Corner Lot/ Fenced
- Open Plan/ Builtins
- 3 Bedrooms/ 2 Baths
- Split Bedroom Plan
- Large Kitchen/ Granite
- Breakfast/ Bay Window
- Sunroom Addition
- Hot Tub/ Screened
- Security System
- MLS # 502792



\$112K

LEMUEL LANE- LAUDERDALE COUNTY

- Wilson School District
- 3 Bedroom/ 2 Bath
- One Level/ Vinyl Siding
- Living Rm and Den
- 3 ACRES !!!
- Level Lot/ Tree Lined
- Lg Deck / Covered Porch
- Roof - 2 years
- Detached Garage/ Shop
- Additional Storage Bldg
- Above ground Pool
- MLS # 502621

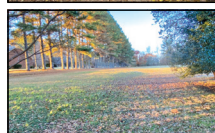

\$77K

PICKWICK STREET- SHEFFIELD

- The Village Subdivision
- 3 Bedroom/ 1.5 Baths
- Living Room + Den
- Lg Kitchen/ Dining
- One Level/ Brick
- 1700 Sq Ft
- Metal Roof
- Large Level Lot
- Detached Garage/ Shop
- HOUSE SOLD AS IS
- Disclosure: previous fire
- MLS # 502618

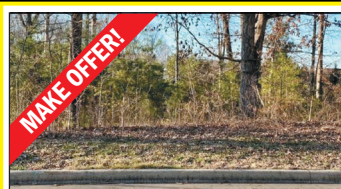
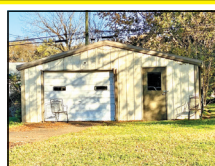

\$49K

LOT IN HEATHERHURST

- STONEY CREEK DRIVE
- Heatherhurst Add 1
- Lot size 121' x 175'
- BASEMENT LOT!
- 1/2 Acre - Lovely Setting
- Great Location!
- Call today!
- MLS 433752
- **MAKE OFFER!**

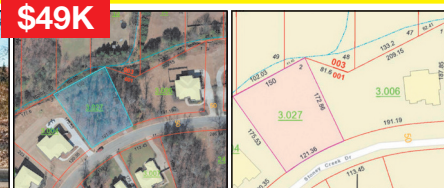

466189-1



**COLDWELL
BANKER**

**PINNACLE
PROPERTIES**

Ted Wylie

Broker Associate
Multi-Million Dollar Producer
256-415-5151
tedwylie.com



SOLD

1319 James St.

Near UNA, hardwood floors, large rooms, covered patio, large laundry, double carport, lots of updates!



SOLD

27401 CR 14

New Construction! Lots of extras! Vaulted greatroom, large open kitchen, upgrades on cabinets, granite counter-top, large laundry room & much more!



SOLD

143 Kensington

Heathrow Subd, complete update w/4BR, bonus room, sun room, in ground pool, fenced yard with lots of extras!

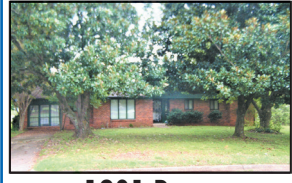

1901 Berry

Hickory Hills area, 3BD/2BA home w/mother-in-law suite. Home has formal living and dining, den w/FP. New flooring, 2 car garage.



NEW PRICE

111 Wedgewood Dr.

Creekwood w/basement. Large home w/unfinished basement, concrete drive around the home. New carpet, new central unit, kitchen w/bar & much more! One owner.



0 Dogwood Circle

Great waterfront lot in Muscle Shoals. Walk to water! Best price on Wilson Lake!



PENDING

1211 Glendora

New construction in Tuscumbia! 4 BR/2BA, 9 ft ceilings, large, open kitchen, sprinkler system & much more!



120 Cardinal Lane

St. Florian area! Beautiful 5BR/4BA, 2 acres, formal dining, Primary BR on main level w/fireplace, open floor plan



1203 Glendora Ave.

New construction just off Hwy 72. level lot w/many upgrades, large living room, 9 ft. ceilings w/fireplace. Pick colors & flooring now!



401 River Bluff Dr.

3 BR/ 2 full baths, updated kitchen w/island, mother-in law suite/ apartment



13, 14, 15, 16 Ricky Drive

4 separate lots w/view of Wilson Lake, close to Robert Trent Jones Golf Course

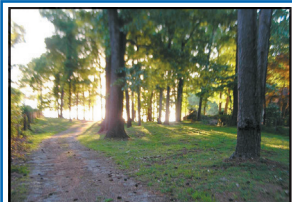

County Road 91

Lot has interest in common lot on Wheeler Lake w/pier



14050 HWY 20

Free standing building on Hwy 20, was a restaurant, plumbing is still ready to go, large dining & kitchen area, separate garage on property w/ 3 bays



17450 CR 8

Shop & Track- Room to grow your business! Multi use commercial buildings & MotoCross Park. 7.74 acres.



11275 Hwy 157

Corner Lot, High traffic flow! Commercial lot & building next to Dollar General in Cloverdale, AL. 1.14 acres



100 CR 226

Updated w/large garage, newer home with 3BR/2BA, large living room w/fireplace, detached garage w/man cave.



COLDWELL BANKER

PINNACLE PROPERTIES

Ted Wylie

Broker Associate
Multi-Million Dollar Producer

256-415-5151

tedwylie.com

NEW LISTING



617 Windover

Near UNA, updated 4 BR/3.5 BA. New hardwood flooring, large kitchen & formal dining. Large view deck. Walk to the creek!



3475 County Rd. 259

New Modern home or Hunting lodge w/lots of extras! 12 ft wide porches front & back. 3 or 4 BR or office, 3 BA & more!



125 Williams St.

4BR/2BA home w/bonus room, large outbuilding, hardwood flooring, updated kitchen, fenced yard, new roof, central unit & covered patio



120 Lakeshore Dr.

Waterfront Muscle Shoals, best priced lake lot on Wilson Lake. 100 feet on the water with some trees. Property prepared to build. Water navigable year round.



75 Lime Kiln Cove Rd.

Lot on Wilson Lake w/pier & boat house. Year round water, concrete seawall, 2 slip boathouse & 2 boat lifts w/pier. Private lot.



NEW PRICE

16135 Hwy 14

30 acres. 4BD/2BA farmhouse w/ 2 workshops, covered patio, front porch w/gazebo, large bonus room upstairs. Tons of extras!



106 Linda Lane

Cedars, updated, large rooms, over 4,000 sq. ft. w/large rec room, 2 kitchens, pool & hot tub - Lots of extra's!



11081 County Rd. 14

3 BR, 2 1/2 baths, 1.5 acres, workshop, large open kitchen w/bar



175 Kilburn Cove

Wilson Lake home w/2 living areas, 2 kitchens, 2 dens, 3 fireplaces and wrap around covered porch. Level lot, easy walk to water.



PENDING

1200 Glendora

New construction in Tusculmbia! Open floor plan, kitchen w/island, granite, 9 ft. ceilings, walk in closets & much more!



PENDING

189 Cascade

Under construction. Completion Dec. 2021. Large 3/2 home w/large greatroom, large kitchen w/eat-in area, formal dining

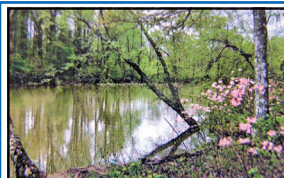

Lake Lot CR 639

lake property, large tract w/505 ft of water front. Camp, fish & swim on your own lake lot! Owner will consider selling lots as 1 or 2 tracts.

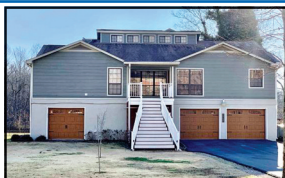

1461 CR 316

Waterfront level lot, new boat-house, lift & dock. 5BR/3/BA, workshop, 3 car garage, firepit & patio



314 Broadway

Updated home blocks from Muscle Shoals. Hardwood flooring, updated bathroom, large den w/eat in kitchen, back porch, carport w/ extra parking



301 Montgomery

Downtown Sheffield, just across the railroad tracks on the left. Old Dairy Queen location.

**See any
property in
the Shoals!**

Go to
tedwylie.com



REAL ESTATE THE REAL WAY

RESIDENTIAL | LAND | COMMERCIAL

256-757-1008



JEREMY GRIGSBY & JASON GRIGSBY

WWW.GRIGSBYPROPERTIES.COM

NEW LISTING



57.78+/- Ac - Killen

Beautiful 57.78+/- acres in Center Star. This land offers level to gently rolling pastures, partial fencing, and frontage on CR 33 and CR 111. The property is ready for livestock with an automatic waterer and has a small stream running through it. This tract could easily be subdivided and would make a great country living estate. \$462,240

NEW LISTING

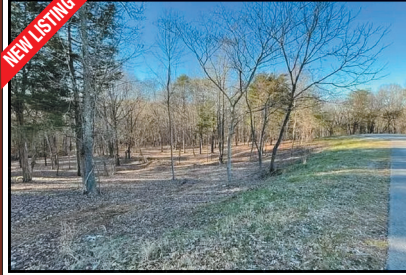

3.17+/-Ac

Davis Estates, Tuscumbia

Looking to build your dream home? This beautiful 3.17 +/- acre tract in Davis Estates offers a private setting at the end of Davis Drive with its gently rolling, wooded terrain. \$59,900



Amazing 2.4+/-Ac, 700'+ Waterfront - Florence

Opulent views, tranquil sunsets, and serenity abound at this outstanding Wilson Lake tract in Pierrefont Estates. This rare 2.4+/- acre paradise with over 700' of waterfrontage provides the ideal setting for your dream home or family compound. No expense has been spared in getting this property ready to build. An approx. 300' man-made seawall with a sidewalk runs along the western property line while an approx. 400' natural seawall fronts the main lake. An expansive 35' x 45' mostly-covered pier with boat and jet ski lifts is waiting to come to life and a wonderfully-placed, oversized gazebo with a fire pit provides breathtaking views. The entire length of Wilson Lake from Wheeler to Wilson Dams can be seen from this property. Impressive retaining walls, concrete steps, a storage building, exquisite landscaping, and a sprinkler system have been put in place. Come see some of mother nature's beauty at her best. 706 Ridgecliff Dr., \$1,500,000



Commercial Building - Rogersville

Excellent business opportunity in booming Rogersville, AL just one block off of Hwy 72. This commercial building, situated on a corner lot, offers over 7,000 sq. ft. currently set up as a restaurant. With

approx. 58 parking spaces, the property could easily be retrofitted for any need. An additional stand alone building with approx. 1,500 sq. ft. is included and shares the parking lot. 1700 Lee Street, \$599,000

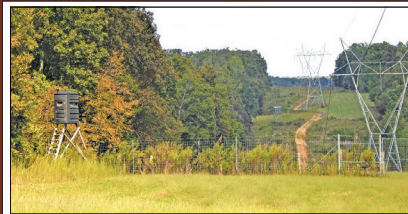

420+/- AC Game Ranch Lauderdale Co.

Unique 420+/- acre high-fenced game ranch located in northern Lauderdale County. With over 4 miles of fencing, this whitetail deer breeding operation is the perfect

setup for the hunting aficionado and/or business opportunist. Call for more information. \$1,650,000



20+acres Waterfront - Killen

860' of navigable waterfront on the river!
\$1,085,000.



1.5+/- Ac Commercial Lot, Hwy 72 - Killen

Great 1.5+/- acre commercial lot in Killen. With road frontage on Hwy 72 and Alabama St, this corner tract offers tremendous potential for many business ventures. \$150,000



Commercial Lot, 0.69+/- Ac. Hwy 72 - Killen

Great location on Hwy 72 in the Killen city limits. This lot offers excellent commercial potential with frontage on Hwy 72 and Old Lexington Road. \$165,000

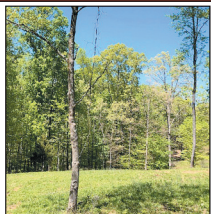

1.74+/-ac Restricted Lot, 3098 CR63 - Killen

Beautiful 1.74+/- acre restricted tract perfect for building your dream home! This is country living at its best. Great location in Killen within a few minutes drive to Florence. \$44,900



The Grove - St. Florian

Come be a part of this exciting new 40-lot development just outside of the Florence City limits in the St. Florian area! Luxury and elegance abound in this gated community with estate-sized, 1 to 2 acre lots priced from \$85,000 to \$110,000.



Hwy 72 - Killen 9.26+/- Acres

Great development Potential! \$249,900



From **RELOCATION** *to the* **PERFECT LOCATION**

Research • Plan • Re-establish

North Alabama consistently ranks as an excellent place to live based on affordability, job opportunities and overall quality of life. If you're moving to the area, there are lots of different choices when it comes to finding a home. Whether you're looking to build, buy or borrow, our local mortgage lenders, processors and closing agents work as a team to help you finance your dream.



Ben Alexander

NMLS#: 1283525

call me

o. 256.386.5091

c. 256.710.6479

email me

balAlexander2@bibank.com



Roxanne Benefield

NMLS#: 594944

call me

o. 256.216.3801

c. 256.468.5867

email me

rbenefield@bibank.com

Welcome to North Alabama. Welcome home to Bank Independent.



BIBANK.COM | MEMBER FDIC |  EQUAL HOUSING LENDER | **877.865.5050**



**Luticia
Johnson,**
GRI
(256) 627-8314



RE/MAX[®]
TRI-STATE
Each Office Independently Owned and Operated
MLS

1661 S. Wilson Dam Rd, Muscle Shoals, AL 35661
www.luticiajohnsonhomes.com

SOLD



\$169,900

125 Rivermont Rd - Florence
3 Bedroom, 2 Bath, Workshop/ Garage,
1620 Sq. Ft. +/-, MLS # 501089

**MOTIVATED
SELLER**



\$10,000

0 Blair St - Florence
Lot size: 60' X 75' MLS # 500704

CORNER LOT



\$149,500 **MAKE
OFFER**

001 Veterans Dr., Florence
Lot Size 125' X 120' MLS#152274

**NEXT TO
001 VETERANS DR.**



**MAKE
OFFER** **\$295,000**

0 Hightower - Florence
Approx. 1.04 Acres • MLS# 167848

**MOTIVATED
SELLER**



\$85,000

204 Spurr St S - Florence
Cute Cottage on a corner lot. 2 BR, 1 BA, Living Room, Eat-In-Kitchen, and Storage Area. MLS #503080

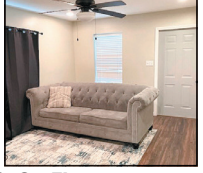

**MOTIVATED
SELLER**

**LAND
FOR SALE**

\$23,900

0 W Mobile St - Florence
Lot Size: 51' X 297' • Lot Size: 50' X 270' • Lot Size: 50' X 297'
Lot Size: 80' X 104' • Lot Size: 31' X 104.8' • MLS # 501120

Buy • Sell • Trade

TN Valley Stuff
.com

**Search thousands
of Classifieds!**

DoubleTree 2

You dream it, you can now build it
61 building sites that can accommodate the following



Detached Garage and Pool

33 Lots Available

Large Lots
Averaging 1/2 acre+
120'-130'
140' fronts

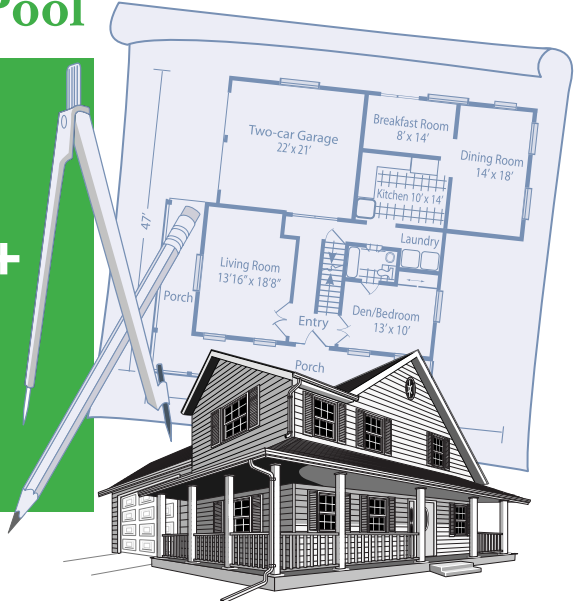

Your Beautiful Home

Double Tree Phase 2
Eaton Development
256-381-4663

LISTERHILL IS WHERE...

financing works for you



We live in the same community, so let's work together. **Take advantage of local decision making and no closing costs on home equity lines of credit and short-term, fixed rate loans. All from your local, not-for-profit cooperative.**

- + Short and long term fixed rate loans
- + Conventional
- + FHA
- + USDA
- + VA
- + Low-rate adjustable loans
- + Construction loans
- + First-time homebuyer programs



Morgan Prestage

Mortgage Loan Officer

NMLS# 1872232

256.383.9204, ext. 1348

mprestage@listerhill.com



Make an
appointment
with *Morgan*
today!



BRIDGEWATER

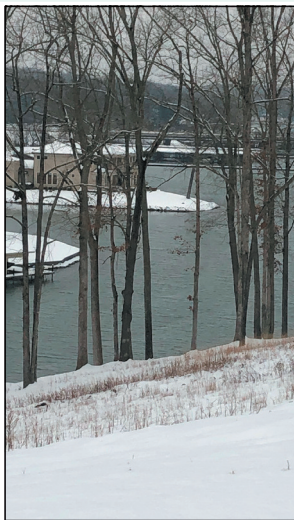

A unique waterfront development on the Florence side of Shoal Creek Bridge.
Waterfront and offshore lots.

- New Lake Home for Sale -

For more information: www.bridgewaterhoalcreek.com
Tyndal Davis 256-335-5714 • Joseph White 256-335-7512
Bridgewater Holdings LLC

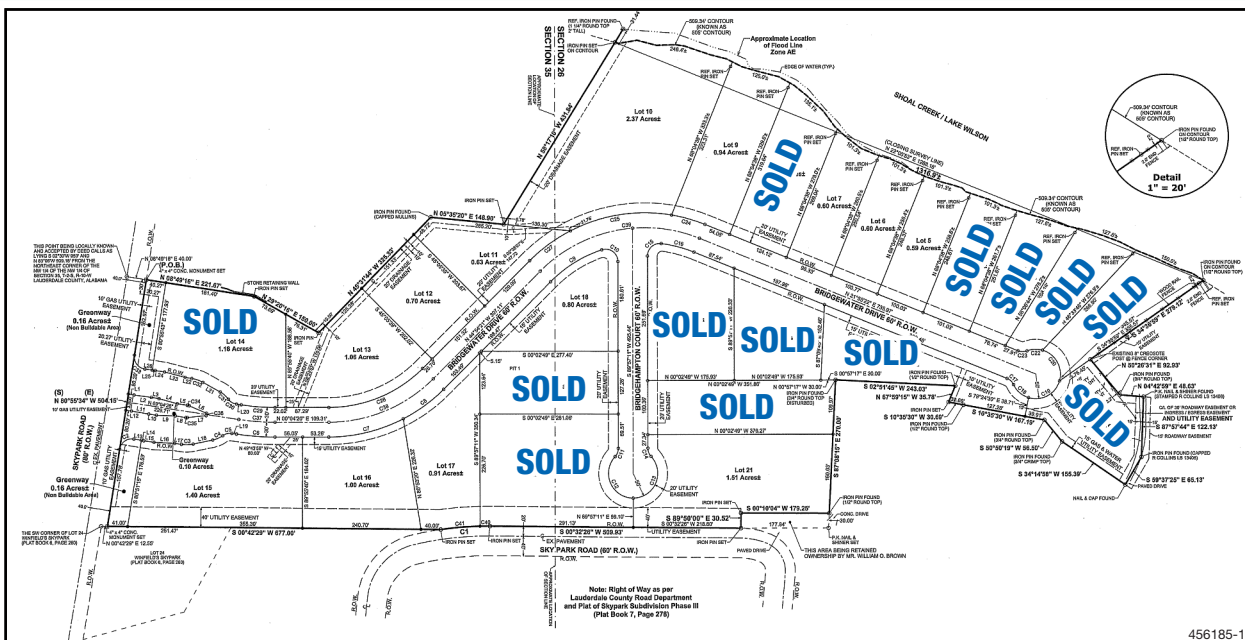

456185-1



MSROBERTS' REALTY

Michael Roberts, Broker & Owner
— Accessible • Available • Reliable —

256.762.7793
www.robertsmichael.realtor

254 Seville Street, Suite #1, Florence, AL 35630

Email: microb@gmail.com -- www.robertsmichael.realtor

Success in 2021 Produces Motivation for Progress and for More Success in 2022

CHEROKEE

00 HWY 72 - 4.13 Acres
\$680,900 - MLS#155883



CHEROKEE

00 HWY 72 - 15.54 Acres
\$472,500 - MLS#155254



UNDER CONTRACT

00 HWY 72 - 3.81 Acres
\$425,000 - MLS#155107

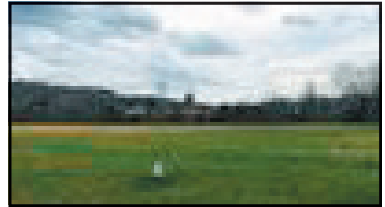

MUSCLE SHOALS

609 Lasalle AVE - .33 Acres
\$165,000 - MLS#500855



FLORENCE

805 Veterans Dr. - .15 Acres
\$49,500 - MLS#502208

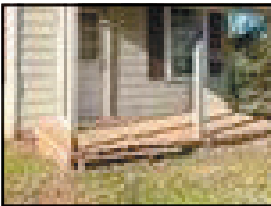

FLORENCE - LOT

00 Redbud Dr. - .17 Acres
\$15,000 - MLS#501005



UNDER CONTRACT

518 W. Madison St. - .28 Acres
\$165,000 - MLS#503233



SHEFFIELD - LOT

00 25th AVE - .23 Acres
\$9,000 - MLS#500864



FLORENCE

Pruitt St.
Leasehold Estate



FLORENCE

College St.
Leasehold Estate

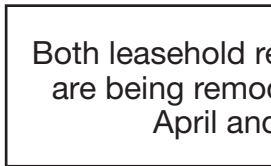

FLORENCE

Cherokee St.
Leasehold Estate

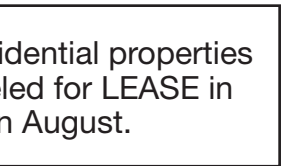

Leased & Occupied

Both leasehold residential properties are being remodeled for LEASE in April and in August.

456202-1



First Southern

B A N K

Meeting
the Needs
of Shoals
Customers
for 80 Years!

WE ARE AN INDEPENDENT COMMUNITY BANK WITH LEADING EDGE TECHNOLOGY, BUT DELIVER IT WITH A LOCAL FLAIR. OUR EMPLOYEES TAKE PRIDE IN DOING WHAT IS BEST FOR OUR CUSTOMERS AND THE BANK.

BANKING SERVICES Personal • Commercial • Digital • Mortgage Banking • Home Equity Lines



Brenda Crittenden

NMLS#503788

Vice President/
Residential Mortgage
Manager

First Southern Bank,
NMLS#478257
303 N. Pine St.,
Florence, AL 35630

Office: **(256) 718-4241**

Debbie Poole

NMLS#498430

Assit. Vice President/
Residential Mortgage
Lender

First Southern Bank,
NMLS#478257
303 N. Pine St.,
Florence, AL 35630

Office: **(256) 718-4227**



WWW.FIRSTSOUTHERN.COM



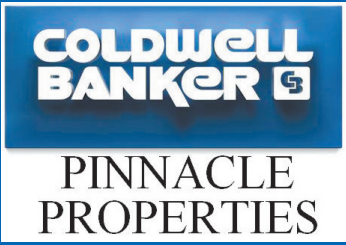

Ted Wylie
 Broker Associate
 Multi-Million Dollar Producer
256-415-5151
 tedwylie.com

AUTUMN RIDGE SUB DIVISION PHASE 1



New construction underway! Will build to suit. Come choose your lot today. Bring your plans and interior color and flooring ideas OR work with ours! 9' vaulted living room ceiling, walk in ceramic tile shower, tankless water heater, sprinkler system. 1,700-2,000 sq. ft.

These will be homes that a new home owner can take pride in and will be minutes from hwy 72, down town shopping, parks, restaurants and golf course. Floor plan options available. **Billy A Page, LLC**



Autumn Ridge
 PHASE 1

24 HOME LOTS
 LUXURY BRICK HOMES
 TUSCUMBIA CITY LIMITS



Homes priced between \$260,000 - \$320,000

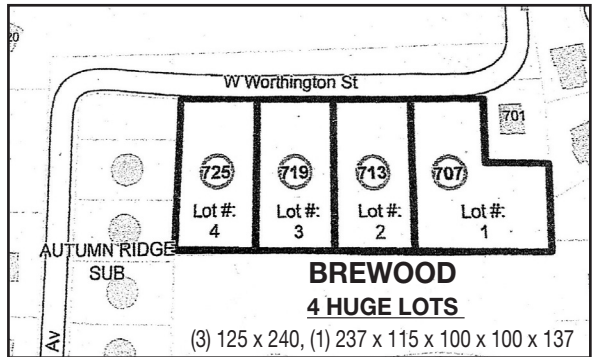

Directions to Autumn Ridge: Hwy 72W to Vaughn LP, right on Glendora