

Farmers' Exchange

Place unlimited items for sale:
FarmersExchange.com

Used and New Farm Equipment.
 Equipment, Land and Livestock Auctions.

Call for Subscription **800.247.7318**

Custom 50 Head Cattle Working System - \$6,900

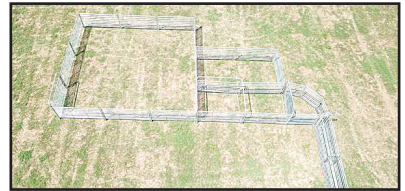
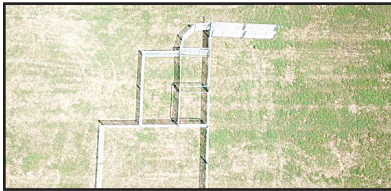

Includes 90 degree sweep tub with slide gate and 20' alleyway. Includes a 10x20 holding pen, attached 10x20 sorting pen with a main 30x30 catch pen.



\$4,700
 C&B Hereford Cattle
 Squeeze w/Built In Palp Cage



\$79 ea.
 Econo 5x10' Corral Panels
 6 rail with attached pins



\$3,200
 C&B Angus Auto
 Cattle Squeeze Chute



\$4,600
 C&B 160 Bushel Cattle
 Creep Feeder w/Gates



C&B Mobile Grain Bins
 3,000 lb. - \$3,000 • 5,000 lb. - \$3,500
 6,500 lb. - \$3,900



\$3,950
 C&B Hereford Auto Cattle
 Squeeze Chute



C&B FARM + OUTDOORS

13976 Hwy. 72 West, Athens, AL 35611

www.cbfarmoutdoors.com • 256-777-7137

Delivery Available On All Our Cattle Equipment We Sell





1702 Highway 72 East • Athens, AL 35613

256-232-5850

LS Package Deals: Tractor, Loader, Trailer, Box Blade & Cutter



2021 LS Tractor MT122-21.5HP
4WD, Dual Pedal, 2 range HST
Call For Price



2021 LS Tractor MT122-21.5HP
4WD, Dual Pedal, 2 range HST
Call for Price



2021 LS Tractor MT125-24.7HP
4WD, Dual Pedal, 2 range HST
Call for Price



2021 LS Tractor MT125-24.7HP
4WD, Dual Pedal, 2 range HST
Call for Price



2021 LS Tractor MT225E-24.6HP
4WD, Independent PTO
Call for Price



2021 LS Tractor MT225E-24.6HP
4WD, Independent PTO
Call for Price



2021 LS Tractor MT230E-30HP
3-Cylinder, Indirect-Injection,
Water-Cooled
Call for Price



2021 LS Tractor MT230E-30HP
4WD, Independent PTO
Call for Price



2021 LS Tractor MT240HE-40HP
4WD, Dual Pedal 3 range HST
Call for Price



2021 LS Tractor MT342-42HP
3 pt. control lever, premium dash
Call for Price

VIEW OUR COMPLETE INVENTORY AT HANEYEQUIPMENT.COM



OUR SPECIALS OF THE MONTH!



JAY-LOR

D&E is Your **SOURCE**
for Mixers! Huge
IN STOCK Inventory!



H&S

TOP SHOT
5234 Spreader
\$46,200



MASCHIO
Entry 150
4x5 Dry or
Silage Bales
twine & net
\$23,500



HAYBUSTER

7 & 10' in stock!
With Legume Box &
Lift Cylinder
Best \$\$ Around!



CLAAS

Balers, Tedders, Mowers
0% FINANCING
60 MONTHS
ON MOST HAY EQ



STRETCH-O-MATIC
8400 ELITE
\$32,500

Dependable, Quality.
Other wrappers have
higher price tags.
Doesn't make 'em better,
only costs you more.



S.I. FEEDERS

24' Feeder Wagons
Heavy Duty
Arrow Front
\$7250
with New Tires!

Call Us... Save \$\$\$



GEHL

R220, R260 &
V270s
IN STOCK!



GEHL

RT255 & RT320
Track Loaders
Fresh Inventory
Fully Loaded



Bush-Whacker

12' MD144 &
15' ST180
IN STOCK



Poultry Specials

Litter Spreaders
Pulverizers & Windrowers!
Pulvimaster 96
\$6850 -1 left at this price!

D&E
DON ALLISON EQUIP, INC.

www.donallisonequipment.com
800-669-6450
THE MIXER PLACE!

If you need quality products with non-stop support,
it's time to **TriGreen...**

Reserve Your New Krone Today!

Supplies Limited! Call Today!



**Most models qualify for TAEP.
Call or come by for details!**

EasyCut
Pull-Type Disc Mower



Dependable cutting and professional quality.

Swadro
Rotary Rake



Even and consistent windrows

KW/KWT
Rotary Tedders



Powerful rotors turning crops into high quality forage.

Krone machines are customer designed and German engineered for professional hay and forage producers. With their innovation comes efficiency, quality and technology to improve any operation. For a limited time take advantage of these discounts and experience equipment engineered for your performance.



www.krone-na.com

* Discount amount based on specific machine type & model. Discounts cannot be combined with low rate finance offers. Krone® is a registered trademark of Maschinefabrik Bernard Krone GmbH. PO Box 18880 Memphis, TN 38181-0880 (901) 842-6011

- Arab, AL**
933 N. Brindlee Mt. Pkwy.
(256) 586-8304
- Athens, AL**
131 US Hwy 31 S
(256) 232-2131
- Columbia, TN**
2409 Pulaski Pk.
(931) 388-1557
- Cookeville, TN**
1490 Interstate Dr.
(931) 526-8544
- Cullman, AL**
3920 AL Hwy 157
(256) 739-5601
- Dickson, TN**
707 Henslee Dr.
(615) 229-2400
- Fayetteville, TN**
2894 Huntsville Hwy.
(931) 433-5620
- Florence, AL**
3613 Florence Blvd.
(256) 757-9080
- Franklin, TN**
340 9th Ave N
(615) 794-8187
- Hendersonville, TN**
133 N. Shackel Island Rd.
(615) 824-9726
- Huntsville, AL**
4550 Research Park Blvd.
(256) 830-4020
- Jasper, AL**
3700 Industrial Pkwy.
(205) 384-3058
- Leighton, AL**
1160 Sockwell Ln
(256) 446-5929
- Manchester, TN**
812 Interstate Dr.
(931) 728-5400
- Mt Juliet, TN**
10768 Lebanon Rd.
(615) 754-2600
- McMinnville, TN**
305 Shangri La Ln.
(931) 668-1784
- Pelham, AL**
3311 Pelham Pkwy
(205) 605-0412
- Scottsboro, AL**
26685 John T Reid Pkwy.
(256) 259-0704
- Winchester, TN**
176 Blair Pond Rd.
(931) 967-5144



TAC ENTERPRISES • BUY • SELL • TRADE DAILY

Huge selection of big tractors selling each week on AuctionTime.
Check out our listings at www.tacenterprises.net and register to bid.



2130 John Deere, 70 hp, power steering, diesel, one remote
\$5,950



2550 John Deere, C/A, 75 hp, cold A/C, 3,538 actual one owner hours!
Original! **\$17,800**



1995 Ford Explorer, 4x4, v6, auto, runs drives, good title
\$1,200



1996 Ford F150, 2wd, Eddie Bauer, new tires, power everything, super clean, has been my daily driver for 3 months, good truck w/title **\$6,500**



M95XDTC Kubota, C/A, 95 hp, cold A/C, 5,586 hours, loaded, original and clean **\$34,900**



1971 Ford F100, "Built" 289, auto, ps, power disc brakes, crown vic front and rear ends, daily driver, runs drives out great! **\$9,500**



1986 Ford Bronco, v-6, auto, 4x4, nice body BAD ENGINE
\$1,500



8' HD Landpride RCF3096 pull type cutter, front and rear chains, nice!
\$5,950



6715 John Deere, C/A, 4x4, power quad, new SL quick attach loader and bucket, 125 hp, been through our shop, very nice!! Field ready **\$52,500**



4630 Ford, with loader, turbo engine
\$12,900



3180-2 Woods 15' HD batwing mower, front/rear chains, stump jumpers, **\$5,750**



55 gal., 3pt sprayer, boomless nozzle, hand wand, w/pump. **Last one at this price!! \$1,095**



MD180 Bush Wacker HD 15' rotary cutter, front/rear chains, stump jumpers, like new!!
\$10,800



2615 Bush Hog HD 15' rotary cutter, front/rear chains, stump jumpers, **\$7,500**



IHI 35J mini-x, with two buckets, hydraulic thumb, 4,582 hrs. runs, works great! **\$17,800**



1930 Model A Ford, restored, original 4 cyl. and 3 speed, my personal toy for the last 7/8 years, very fun to drive around and can drive anywhere! **\$14,900**



Scag STC61V, 61" deck, 27 hp Kohler, fabricated deck, very clean **\$4,850**



Scag STTII-61V-37BV-EFI, Commercial grade, 61" deck, 37 hp, fuel injected, **\$5,850**



2555 John Deere, C/A, 4x4, cold A/C, dual remotes, new interior, 8000 hrs. **\$21,800** (245 JD loader available installed for **\$28,500**)

3330 Alabama Hwy. 36
Moulton, AL 35650
Auctioneer: Ken Nelson, AL #1326
Hours 8:00 A.M. - 5:00 P.M. Monday - Friday

TAC ENTERPRISES

www.tacenterprises.net

256-974-8588



Cullman, AL • 256-739-5601



JD 560M - \$41,900



Tonutti RCS10 - \$5,500



JD 560M - \$36,000

JD 560M, megawide, 5x6, twine & net,
4000 rolls \$41,900
Frontier AB13D Hay Spears, fits 600 series,
loaders.....\$725
JD 560M, 2019, mega wide, twine & net,
5x6, 9780 rolls \$36,000

JD 6M/R Loader Frames, W43962, fits
H260-H340 loaders \$2,500

Tonutti RCS10, 2019, 10 wheel..... \$5,500
TVI Cutter, 6', 2020 \$1,400

Scottsboro, AL • 256-259-0704



JD 1990 - \$78,500



JD 843 - \$8,500

JD 843, 1992, 30" rows, field ready..... \$8,500
JD WHP48A, 2017, 8113 hrs., 48", 18hp \$2,750
JD 460M, 2019, 540 PTO, net wrap & twine \$34,500

Cookeville, TN • 931-526-8544



JD 3033R - \$33,000



JD 2025R - \$13,000



Kubota M6-111 - \$75,900



JD 568 - \$14,900

JD Z930R, 1010 hrs., warranty,
Stk#1030671 \$7,000
JD Z535M, 54" cut, 2016, 200 hrs. \$2,900
Kubota M7060, 4WD, loader,
open station, 2021, 260 hrs..... \$35,900

JD 260 Disc Mower..... \$3,500

JD 3025E, 2019, 112 hrs..... \$17,900

Manchester, TN • 931-728-5400



JD 630 - \$12,500



Frontier TD1316 - \$4,900



JD R4023 - \$209,000



JD 5055E - \$19,999

JD 468 Round Baler, twine only, 3800 bales...\$29,900
JD 468 Silage Special, 28,000 bales.....\$24,900
JD 1750 Planter.....\$14,900
Vicon Disc Mower, 9'\$2,900
JD 608 Corn Head, 2014\$39,900

(2) JD Z915B \$3,000 & \$4,500
Frontier 1008 Wheel Rake.....\$3,295

Leighton, AL • 256-446-5929



Vermeer WR20 - \$3,600



Kubota BX2230 - \$8,900



JD Z545R - \$6,200



JD 5045E - \$15,900

JD S690, 2013 \$279,000
JD R4038, 2017, self propelled, 767 hrs.. \$255,000
JD R4038, 2018, 623 hrs \$329,000

Fayetteville, TN • 931-433-5620



Kubota M5-111 - \$55,000



Case JX80 - \$34,900



JD 4255 - \$30,000

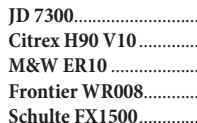

JD 7300.....\$6,500

Case IH 2188 \$18,500
Wilmar 7200 \$20,000
JD 930F \$7,500
Case IH 5500 \$6,500
JD Z925A \$3,800
JD Z915E..... \$6,500
NH H6750..... \$4,500

Citrex H90 V10.....\$2,200
M&W ER10.....\$2,200
Frontier WR008.....\$3,000
Schulte FX1500.....\$8,000
Kuhn GMD600.....\$3,500
Case 1200.....\$12,500
NH 660.....\$4,000
JD 1720.....\$13,800
Int. 496 Disk, 21'.....\$5,500
JD Disk, 14'.....\$3,000
JD 460M.....\$41,500
Vermeer M7040.....\$5,500

Huntsville, AL • 256-830-4020



Fae Mulch Head - \$15,000



JD 750 - Call



JD Z345M - \$2,000



JD 9870 STS - \$98,500



JD R4038 - \$299,500

Athens, AL • 256-232-2131



Scag SVR2 - \$8,200



JD 558 - \$18,500



JD 4052R - \$39,500



JD 4052M - \$36,150



JD 825i - \$12,000

JDZ930M, 2015, 550 hrs.....\$6,500 JD Z915E, 48", 75 hrs.....\$5,450 Kuhn SR110, 10 wheel, 2018\$6,550
 Toro ZMaster 3000, 60" cut, 2014\$7,700 JD 1025R, 2020.....\$15,500 Bushhog Cutter, 2016, 10'.....\$4,700

Columbia, TN • 931-388-1557



JD 1023E - \$10,500



Highline 650 - \$15,499



Case IH JX95 - \$34,999



Vermeer 5520 - \$17,500



eXmark VT20K - \$3,699



JD Z735M - \$4,995

Bad Boy Elite, 54", 30 hp, 145 hrs.,
 Stk#1030403\$4,250 JD X300, 2013, 42"\$1,500 JD Z525E.....\$3,250
 JD WHP48A, 2017, 48".....\$4,895 Cub Cadet Side By Side, diesel.....\$6,999 JD 1023E, Stk#1031966Call
 JZ Z930M\$7,500 JD Z960M, 2021, 60" cut, 554 hrs\$8,600

Mt. Juliet, TN • 615-754-2600



NH 256 - \$1,599



JD 569 - \$28,000



Kubota BV4580 - \$24,995



Ogden HR10 - \$5,999



JD 2025R - \$19,999



NH BR7080 - \$17,500

McMinnville, TN • 931-668-1784



MF 135 - \$3,750



NH H7320 - \$11,950



JD DB96 - \$5,900

Winchester, TN • 931-967-5144



Gehl 2580 - \$5,750



JD 558 - \$13,000



JD 630 - \$10,500



JD 460M - \$27,000

Used Lawn & Garden TractorsCALL JD 660 Bar Rake\$1,250
 Commercial Zero Turn Mowers.....CALL NH BR7070\$6,500
 Buffalo Flail Mower, 20'.....\$3,500 JD 661R\$5,900
 NH 851 Baler.....\$1,750 Used Hay Movers.....Call
 M&W Rake, 8 wheel.....\$2,000 JD 4730 Sprayer.....Call
 Haymaster Rake, 8 wheel.....\$1,500 JD 460MComing Soon Call
 JD Z445\$3,500 JD Z425\$2,000
 JD 662 Rake, dolly wheel.....\$1,900 JD Z930M\$8,950
 Claas C512-30, 2005\$15,000

Florence, AL • 256-757-9080



JD Z920M - \$9,500



Frontier GM1060R - \$1,599



JD Z720E - \$4,500



JD Z915E - \$8,500



JD Z920M - \$6,599

Arab, AL
 933 N Brindlee Mt. Pkwy
 (256) 586-8304

Franklin, TN
 340 9th Ave N
 (615) 794-8187

Murfreesboro, TN
 464 Middle TN Blvd
 (615) 890-6258

Dickson, TN
 707 Henslee Dr
 (615) 229-2400

Hendersonville, TN
 133 N. Shackle Island Rd
 (615) 824-9726

Pelham, AL
 3311 Pelham Pkwy
 (205) 605-0412

Jasper, AL
 3700 Industrial Pkwy
 (205) 384-3058

LOW RATE FINANCING AVAILABLE

Contact any of our stores for details

TAS Auction

Running Springs Equipment Sale Saturday, March 19th, 2022 • 9:00 A.M. CST

7509 Nolensville Rd., Nolensville, TN



TRACTORS AND FARM EQUIPMENT

MF 4255, Cab, 4WD, Quickie 415 loader, bucket & hay spear, 1584 hrs.
 JD 5093E, 4WD, 5326 hrs.
 NH TN75S, Cab, 4WD, NH loader & bucket, 3200 hrs.
 NH TN70D, Cab, Woods 1020 loader, 1887 hrs.
 NH TS 110, Cab, 4WD, Alamo Boom Mower
 Ford 5030, 4WD, Ford 7210 loader, 3034 hrs.,
 Toro Dingo TX-420 Mini Skid Steer, bucket & pallet forks, 470 hrs.
 MF 35 Tractor
 AC WD Tractor
 eXmark X-Series Zero Turn Mower, 60" cut
 Kuhn Disc Mower
 Krone 243S Disc Mower
 Krone KR160 Round Baler
 Vicon RP/1211 Round Baler
 MF Square Baler
 Agris Hay Rake, 8 wheel
 Aerway Aerator
 JD 1018 Cutter, 10'
 Bush Hog 2315 Bush Hog, 15'
 Grass Works Weed Wiper
 Hay Elevator gas motor, 20'
 Farm Wagon, 4 wheel
 (5) Horse Hay Rings
 (9) Shank Rooter
 (2) One Row Cultivators
 Potato Plow
 Scraper Blade, 6'

Bus Hog, 6'
 Seeder, 3 pt.
 Chain Drag Harrow, 10'
 Drag Harrow
 Bush Hog Box Blade, 6'
 Extend Boom, fits in bucket of tractor
 Pallet Forks for JD loader

RV, TRUCK, JEEPS & TRAILERS

Chaparral Coachman, 50th Anniversary
 5th Wheel Camper, 2015
 Ford F250 Super Duty, ext cab, 6 Spd.,
 4WD, 7.3 motor, 264,000 Miles, 1999
 Jeep CJ 5, V6, 3 Spd., like new, 33x12x15 tires
 on aluminum wheels, 1971
 Jeep CJ 5, V6, 3 Spd., 1966
 Sundowner, 2 horse bumper pull, tack room
 Bumper Pull Trailer, 16'
 Ford Dually Bed, fits 99-07
 Massimoto 300 UTV
 JD CX Gator, 258 hrs.

TOOLS, TOOLS & MORE TOOLS

Most Sets of these Tools Brand New
 Never opened
 Socket Sets
 Wrenches
 Battery Chargers
 Jump Boxes
 Jumper Cables
 Floor Jacks

Jack Stands
 Motor Stands
 Air Hoses
 Ratchet Straps
 Ladders
 Truck Tool Boxes
 4 Wheeler Sprayers
 Honda 3000 IS EU Generator
 Honda EU 2000 Generator
 Honda EM 1800 Generator
 Port-A-Cool
 And Much Much More

MISC. ITEM & FURNITURE

Several Pallets of Pavers
 Rolling set of Stairs
 Rolling Compartment Carts
 Several Farm Gates and Coral Panels
 Fuel Tank & Stand
 Pile of Pallet Racks
 Pile of Guard Rail
 Several Pieces of Sewer Pipe
 Pile of Plastic Pipe, 8"
 Pile of Plastic Pipe, 4"
 2 Rolls of Vinyl Backed Foam
 Two Racks of Old Barn Wood
 (great for picture frames)
 (10) Plastic Trash Barrels
 Oak Roll Top Desk & Chair
 Oak Filing Cabinet
 Oak Kitchen Table & Chair

Auctioneers Note: Bring a bidding partner we will be running two auctioneers most of the sale. This is just a partial list of what is selling.

www.TraditionAuctions.com

AUCTIONEERS:

Lynn Lee
 David Myrick
 Joe McKee

APPRENTICE:

Bob Morton

TAS
TRADITION AUCTION SERVICES, LLC
 TRAINED BY THE BEST TO BE THE BEST!

Firm License No. 5762 • MURFREESBORO, TENNESSEE

Telephone:
615/869-0029

TAS Auction

Jones Dairy Dispersal

Saturday, April 2nd, 2022
Equipment • 10:00 A.M. CST
Cattle • 10:30 A.M. CST
5231 Waynesboro Hwy., Lawrenceburg, TN



SELLING 275 HEAD OF HOLSTEIN

220 Milking - 30 Dry - 10 Short Bred Heifers - Ready to Breed Heifers down to Weened Calves
68# Tank Avg. - 199,000 SCC - 3.8 B.F.

MILKING EQUIPMENT

- Muller 3000 Gal. Milk Tank SS# 75737
- Delaval LVP 3000 Sutorbuilt Vacuum Pump
- 2 Extra Sutorbuilt Vacuum Pumps
- Muller Pre Cooler
- 50 Bou-Matic Take Offs
- 25 Bou-Matic Claws
- 3" Line and Receiver Group

FEEDING & OTHER EQUIPMENT

- Schuler 6020 Mix Wagon
- Bobcat V417 Telehandler, 3000 hrs.
- Gehl 7810 Turbo Skid Steer, 2800 hrs.
- Slurry Surrey 3200 Manure Tank
- 30 Box Fans, 48", new, never been installed
- 10 Concrete Feed Troughs
- 190 Free Stall Loops



Sale will be broadcast live at www.cowbuyer.com

Auctioneers Note: Extremely young herd of cows. 85% in first or second lactation. This herd is not pushed for top production. You can take them home and increase their production. There will be a few Brown Swiss and Swiss & Holstein crosses.

www.TraditionAuctions.com

AUCTIONEERS:

Lynn Lee
David Myrick
Joe McKee

APPRENTICE:

Bob Morton

TAS TRADITION AUCTION SERVICES, LLC

TRAINED BY THE BEST TO BE THE BEST!

Firm License No. 5762 • MURFREESBORO, TENNESSEE

Telephone:
615/869-0029



Check out our full lineup of ASV Equipment!

ASV Posi-Track and skid-steer loaders are designed to help you work in more places and in more conditions so you can get more done every day. They are respected for their power, performance and serviceability. Each ASV machine gives you:

- Best in class traction, performance, and speed.
- Industry-leading ground clearance.
- Unparalleled performance in any condition.
- World-class operator stations.
- Industry-leading serviceability for the highest productivity.



Authorized dealer for:



All ASV machines are available with a full line of performance-matched attachments so you can handle a wide range of jobs, whether you work in construction, agriculture, land management, forestry or landscaping.

REPAIR & PERFORMANCE SPECIALISTS

- Ford Power Stroke
- Dodge Cummins
- GM Duramax

(800) 523-4621 • (931) 381-1647

200 E. 16th Street • Columbia, Tennessee 38401

www.dixiediesel.com

Animals

Place your ad: 800-247-7318

BLACK LIMOUSIN BULLS for sale, ready for service, reasonably priced. Rock Creek Farm, Lewisburg, TN. (931)993-8042.



FOUR REGISTERED BLACK ANGUS COWS, 4 years old, will calve in spring, have been pregnancy checked, bred to high EPD Enhance bull, nice. Parker Angus, (615)653-8919.



FIVE REGISTERED RED ANGUS BULLS, and eight registered Black Angus bulls, 12+ months, ready for service, starting at \$1,500 each. Located in Rome, GA, 20 miles past Centre, AL. Joe Gibson, (706)506-3026; Gibsoncattle.com.

FOR SALE REGISTERED BLACK ANGUS BULLS, 50k tested and will qualify for the full \$1,600 TAEP money, all are AI bred. Crawford Angus. Lewisburg, TN. (931)205-2450; or, (931)359-2633.

WAGYU HEIFERS for sale. (256)714-6182.

S A N T A GERTRUDIS, young bulls and heifers, polled, registered, gentle. Free ballcap. Quality cattle since 1977. (256)566-7878.

Thank You for Saying You Saw It in the Farmers' Exchange!

GRAIN FED BRANGUS STEERS, non-GMO grain, will deliver to Light Hill Meats in Lynnville, TN, ready the end of November. Call, (931)698-0936 to reserve yours.

3 CORGI MALE PUPS, DOB 9/14/21, \$300/each OBO; 4 Auggie pups, DOB 10/18/21, \$200/each OBO; 1 male standard Poodle, brown and white, DOB 4/7/21, \$800 OBO; all up to date on shots and wormed. Menno Stutzman, 1343 Gilchrist Road, Adamsville, TN 38310.



CORRIENTE CATTLE for sale, bulls, heifers and roping cattle available. Call, (615)459-7773. Leave message, I do not have cell phone. Thank you.

REGISTERED HEREFORD BULLS for sale, gentle disposition, great bloodlines, polled and horned, service age, starting at \$1,500. (931)703-7573, leave message.

17 HEIFERS with first calves for sale, \$1,500 per pair. (931)675-9029.

REGISTERED POLLED HEREFORD BULLS for sale. Lynnville, TN area. (931)527-3392.

Used Tractors & Parts In Stock



Kubota L4060
4WD, 468 hrs
\$27,500



MF 165
1 owner tractor, rear remotes
\$5,250



Ford 3600
runs good
\$5,500



Case 580K
2300 hrs
\$10,500

Recently Salvaged Tractors

JD 1640
JD 2130
JD 1120
JD 950
JD 850
Ford 8N

Kubota 1500
Formall SA-140-SC-Cub
IH 584 + IH 454
MF 135 DSI + MF 135 Gas
Ford 3000 + 900 w/ wide front
Ford 801 + 601 + 600

Golden Jubilee
Ford 801, gas, PS
MF 235, Good Steering Box
Mahindra 3550
Ford 2000, w/PS
Yanmar 2500

Narrell Tractor 47 Years In Business
Mark Narrell - Manager
7870 AL Hwy. 69 N., Cullman, AL 35058 **256-796-6445**
narrelltractor@att.net www.narrelltractorllc.com

Farm Equipment Specials



Stoll 20 Trailer, 1990, 20', 7' top deck, 27k axles, ramps, solid floor. Stk#3566 - **\$5,450**



Kuhn GA300GM, 3 pt, 9', good working rake, Stk#3691 **\$3,450**



NH 256, new tires, has all teeth, spins smooth, jack good, Stk#3752 **\$2,450**

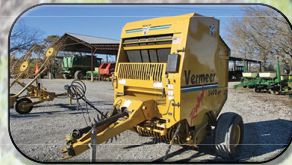

Vermeer 5400, 4x5 bale twine, kicker wheels, good belts, Stk#3535 **\$8,250**



JD 1518, 15' Batwing, laminated tires, 540 PTO, ready to go, Stk#3720 **\$8,950**



JD 709, 7', 3pt, stump jumper, excellent shape, Stk#3590 **\$2,450**



JD 2240, 2WD, 145 loader, one rear remote, good running, Stk#3724 - **\$13,500**



JD 4050, 2WD, 1983, 466 motor, quad, 2 remotes, very clean, Stk#3711 **\$37,500**



Kinze PT4, 30", new no-till disc, been thru shop, field ready, Stk#3709 - **\$7,650**



Vermeer 7040, SPM 5410 Caddy, new blades, runs great, field ready Stk#3734 - **\$11,650**



Pittsburgh MT10, 8', 7.5" spacing, blades & bearings good, Stk#3673 - **\$2,200**



JD 750, 15', good boots, blades & bearings, field ready, Stk#3647 - **\$17,500**



JD 702, 8 wheel V rake, very good shape, ready to go, Stk#3751 **\$4,250**



JD 7000, 6 row, 30", rebuilt & ready to go, Stk#3455 **\$5,950**



Vermeer WR20, 8 wheel, no welds or breaks, field ready Stk#3719 **\$3,450**



Hoelscher 150, 15 bale, 2 hyd cyl, good solid grapple, Stk#3672 **\$3,850**



Krone KW5.5/4X7T, 4 basket, 18'1", field ready, Stk#3685 **\$7,250**



JD 275, on KMC 4760 Caddy, new blades, field ready. Stk#3737 - **\$11,450**



Kewanee 12, no welds, very nice, hard to find size, Stk#3718 **\$5,450**



Vermeer VR1022, 10 wheel V rake, like new condition, Stk#3755 **\$6,850**

Killbros 350, on Killbros running gear, Stk# 1680	\$2,900	Kewanee 1200, 10', 8" spacing, Stk#3661	\$2,250
Case IH 1044, Stk#3191	Call	Killbros 30 Head Cart, good tires, Stk#3613	\$3,150
Case IH 1063, 6 row, 30", metal pretty straight, Stk#3697.....	\$5,750	Morra RM280/8, 3pt, rotary rake, Stk#3337	\$3,250
Case IH 5100, 18 hole, 7" spacing, field ready, Stk#3264.....	\$6,250	NH H6750, 9'2" cut, good curtain, Stk#3344	\$7,950
JD 625F, HydraFlex Grain Head, nice, Stk#3579	\$16,500	Int 56, 2 row, very good shape, Stk#3656.....	\$3,250
JD 643, 6 row, 30", runs smooth, Stk#3556	\$3,950	Int. 510, 7" spacing, 13 hole, 8', Stk#3493	\$6,450
JD 643, 6 row, 30", low tin, nice straight head, Stk#3126	\$5,700	NI 324, 2RW, runs good, 8 rolll husking bed, Stk#3555.....	\$2,950
JD 693, 6 row, 30", runs smooth, Stk#3508	\$9,250	Taylor Way 350, 10', very solid, Stk#3659.....	\$2,750
JD 915, 15', good cutterbar, field ready, Stk#3184.....	\$5,450		

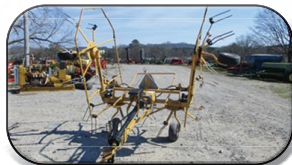

Vermeer TD200, 4basket, 17.5' working width, very good shape, Stk#3756 **\$5,950**

Newman Farms

www.newmanfarms.net
 Cleveland, TN
 Call 423-595-5715 or 423-464-5303

BUYING *Quality* USED EQUIPMENT



Cat 308E2 2014, 4855 hrs., C3.3 engine, 18k lbs., 24" bucket, 65 hp **\$62,500**



JD 5115M 2019, 306 hrs., 4WD, 115 hp, 32/16 PR Plus **\$85,900**



Farmall 806 1967, 110 hp, 2WD, 1 set of remotes **\$6,950**



JD 5090E 2020, 4WD, 90 hp, 2214 hrs., 2 set remotes **\$49,900**



NH 6640 1998, 1412 hrs., 2WD, 90 hp, 12/12 Syncroshift **\$24,900**



JD 5083E 2011, 4WD, 83 hp, 2369 hrs., 2 remotes **\$38,900**



Kubota M6800 2004, 4WD, 1819 hrs., 71 hp, 1 set remotes **\$29,500**



Kubota M7040D 2012, 4WD, 70hp, 8/4 sync. shuttle **\$32,900**



JD 5320 2002, 64 hp, 1527 hrs., 2WD, 1 set of remotes **\$24,500**



JD 5045E 4WD, 50 hp, 2018, 9/3 syncro trans **\$24,900**



JD 3720 2006, 989 hrs., hydro trans., 4WD, 44 hp **\$39,500**



JD 3025E 2021, 10 hrs., 4WD, 25 hp, hydro trans. **\$21,900**



NH ProTed 3625 24' 11", 6 basket, 540 PTO **\$17,900**



JD 327 good tires, good knotters, clean, shed kept **\$8,950**



JD 459E 2017, 986 bales, twine & net **\$23,500**



Aerway AWST 200 20', pull type, pintle hitch **\$8,950**



JD MX10 2018, 10', 540 PTO, clean deck, field ready **\$8,950**



KBH ST200 2 box tender, auger unload, tandem, gas engine **\$8,950**



Crustbuster 90916800 2 box, elec. motor, works good **\$6,950**



E-Z Trail 3400 2018, 1074 running gear, good tires, clean tarp **\$7,950**



JD R280 2019, 9', good tarp, 7 disc **\$10,250**



JD 9500 1995, 3072 hrs., 2245 sep. hrs., 2WD **\$32,900**



Claas Lexion 740 1143 hrs., 781 sep. hrs., 4WD, very clean **\$135,500**



Haybuster 107 pull type, 75" spacing, small seed box **\$10,900**

Bush Hog Commercial & Mulicity Discounts Available

www.eaglevilleimplement.com

Reasonable Delivery Available Anywhere!

Come See Why We Are The Largest Independent Bush Hog Dealer In The USA!

We have TAEF Hay Equipment In Stock!



Bush Hog 3815HD
15', 540 PTO, 2022 - **\$26,900**



Bush Hog HT417H - hydro fold,
one year warranty - **\$7,250**



New Bush Hog Rakes - 8 & 10
wheel - **In Stock**



Bush Hog DSP10 - 2¼ cu yd
capacity, 39" depth - **\$5,950**



Bush Hog Disc Mowers -
7'-10' - **In Stock**



Bush Hog BH116
72", 540 PTO, 3 pt. - **\$2,250**



Bush Hog BH316
72", 3 pt., heavy duty - **Call**



Bush Hog RT72GR
6', 2022, 3pt. - **\$3,450**



Bush Hog BH215
60", 3 pt - **\$2,650**

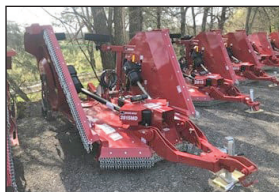

Bush Hog 2815
15', 540 PTO, 2022 - **\$25,900**



Bush Hog 3308
8', 2022, 540 PTO - **\$8,950**



Bush Hog 3510
10', 540 PTO, 2022 - **\$12,900**

Proud sponsors of:



Call Us Today! (615) 274-2200

775 South Main Street, Eagleville, TN 37060

We Have All Your Concrete Needs!

- 8' Feed Troughs • Fence Line or Center Line
 - Stock Guards, 12' & 16', 7' deep • Water Troughs, 6' Round • Storm Shelters
- ALL PRODUCTS STEEL REINFORCED**

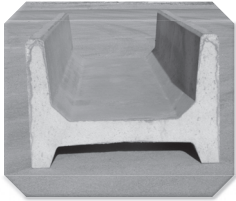

8' (26" or 60" wide) H Feeder
Eat From Both Sides

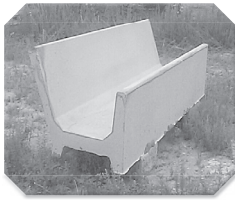

8' (34" wide) J Feeder
Eat From One Side

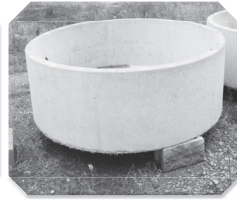

Water Tank
350 Gallons



WE DARE YOU TO COMPARE!

Our concrete Cattle Gaps are superior because of the amount of steel reinforcement, all double matted and correctly placed for durability. This allows us to be better than the competition. Available in 12' & 16' long and 12" or 20" tall. Call for pricing & specs on gaps.

Don't settle for less than the best!

Life Protector Partial Bury

(80"x64"x142") Not converted septic tank



- Strong steel reinforced precast 4500 psi concrete with fiber mesh
- Partial bury sheltered unit/easy to install
- Easy entrance access (steps not ladder)
- Outside measurements: 5'4" wide, 11'10" long 6'8" tall

Above Ground Storm Shelters

Sizes: 6'x10'x7'; 6'x6x7'/wheelchair accessible.
Anchors Kits available

Tankersley Concrete Co., Inc.

1630 Rock Crusher Rd., Lewisburg, TN 37091 • 931-359-3112

Owners: Bubba & Lynn Tankersley • In Business Since 1946

Check out our website @ www.tankersleyconcrete.com

WE ARE THE MATCHMAKERS for your farm animals. Contact us to buy a companion for your cow, bull, goat, chickens. Every farm animal has a match. 1-800-247-7318.

REGISTERED POLLED HEREFORD bulls and heifers, out of low bw bull, gentle, good EPDs. Lynnville, TN. (931)215-6102.

REGISTERED ANGUS BULLS, 15 months-3 years old, AI sired, TAEP approved, excellent bloodlines, good EPDs, good frame and length, very gentle, starting at \$2,500. (931)510-1104.

HEREFORD BULLS, breeding age - 20-22 months, AI sired-Top blood lines, great EPDs, excellent disposition. Call for details. (931)668-9749.



BLACK AND TAN ENGLISH SHEPHERDS. Natural heelers, eradicate vermin, drive cattle, protect property. Blankenship bloodline. (931)724-1167.



EIGHT REGISTERED BLACK ANGUS HEIFERS, put with bull on 11-3-21, have been pregnancy checked, will meet TAEP program in TN. Get \$500 back per heifer, 900-1,000 pounds, nice. Parker Angus, (615)653-8913.

LIMOUSIN BULLS AND HEIFERS. Registered / Grassfed with strong genetics. Homo Polled and Homo line Black, call for price! Greeneville, TN. (423)525-9225.



REGISTERED ANGUS BULLS, 12-20 months old, older bulls have passed BS exam, 50k test, get maximum through TAEP, \$1,800. Check out this Deer Valley Growth Fund Bull, AAA 20267689, CEO +9 BW +4 WW +79 YW + 141 milk +30. Good selection starting at \$2,500. Parker Angus, (615)653-8913. Great EPD's, big strong bulls, ready to turn out, 1200-1400lbs.

15 ANGUS COWS for sale, 5yrs old, bred 7-8 months; others 7-8yrs old. (615)618-0541.

The Ultimate Wood Heat.

More Comfort

Thermostatically controlled wood heart.

Peace of Mind

Keep the fire outside and eliminate the dangers associated with indoor wood heating.

Save Money

Wood is a renewable, inexpensive and often free energy source.

CLASSIC EDGE
TITANIUM HD SERIES
Outdoor
Wood Furnace



Southern KY Wood Furnaces

8263 Glasgow Rd., Burkesville, KY 42717

(270) 459-1840 • SouthernKyWoodFurnaces.com

REGISTERED PURE-BRED LIMOUSIN BULLS and bred heifers, and open heifers, excellent EPD's, homo polled and homo black. Erwin, TN. (423) 833-8889; (423)743-8686.

40 BRED COWS, mostly black, weigh 1,000-1,200lbs., few Charolais and red cross, 3-5yrs. old, \$1,000 each; two black bulls, 2yrs. old, \$1,500 each. (615)319-4613.



Tennessee State Holstein Sale

Saturday, March 19, 2022 11:00 a.m. CST

Over 90 Lots Sale
Milk Cows - Bred Heifers
Show Heifers of All Breeds



For More Information Contact:
Jared Major (615) 210-3207

Bid online
or in person

Online bidding will be available
on cowbuyer.com



ORDER YOUR CUSTOM POLE BARN & METAL BUILDINGS DIRECTLY FROM US ... WE ARE THE MANUFACTURER!

ORDER TODAY,
PICK UP TODAY
ON MOST IN-STOCK
ROOFING
AND SUPPLIES!

FREE QUOTES
& FINANCING
AVAILABLE



Delivery within 72 hours on most products



Buy Direct and Save!



Industry leading 45-year paint warranty



Over 20 colors in-stock



www.reedsmetals.com

800-581-4645

Metal Roofing • Post Frame Buildings
Pre-Engineered Metal Buildings • Storage Solutions
Buy Direct and Save!



FLORIDA BUILDING CODE 2010 APPROVED
FL #12725-R1



METAL ROOFING ALLIANCE MEMBER



LIVING ESTATE AUCTION

9:AM Saturday, March 5th
- 1395 County Line Rd., Russellville, AL -

41 Acres+/- 3 Bedroom, 2 Bath Home
'19 Ford F-250, '21 4066M JD Tractor, Saddles,
'98 Kobelco Track Hoe, Tack, Trailers & More!



For more info, call Ben Phillips 256-710-9683

HUGE ESTATE AUCTION

9:AM Saturday, March 11th
- 6214 County Rd. 200, Florence, AL -
Farm Equipment, Tools, Vehicles, Furniture,
Household Items & More!

For more info, call Shane Albright Auctions 256-757-8898

Check Our Website for Weekly "Online" Only Auctions



SHANE ALBRIGHT AUCTIONS

6508 US-72 KILLEN, ALABAMA 35645

AL PHONE 256-757-8898 TN PHONE 931-762-5134

Shane Albright Owner/Broker/Auctioneer AL#1569 TN#5431

Ben Phillips Vice President/ Realtor/ Auctioneer 256-710-9683 AL#1331



EQUIPMENT CONSIGNMENT AUCTION! SATURDAY, MARCH 19TH at 9:00 A.M.



Auction held on-site on the grounds of THE CULLMAN STOCKYARD

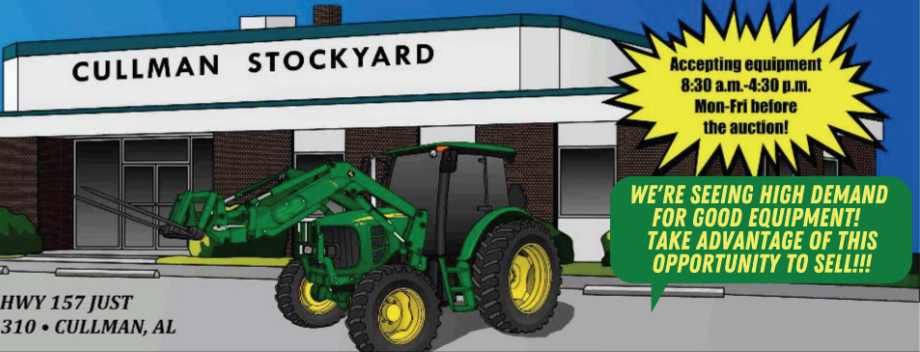

Accepting equipment 8:30 a.m.-4:30 p.m. Mon-Fri before the auction!

WE'RE SEEING HIGH DEMAND FOR GOOD EQUIPMENT! TAKE ADVANTAGE OF THIS OPPORTUNITY TO SELL!!!

LOCATED ADJACENT TO AL HWY 157 JUST 2 MILES EAST OF I-65 EXIT 310 • CULLMAN, AL

CONSIGN EARLY TO HAVE YOUR ITEMS ADVERTISED!

Call Terrell Phillips (AL 1898) to Consign 256-710-8651

Accepting Equipment:

8:30 AM until 4:30 PM

Mon-Fri before the auction!

www.shanealbright.com

UPCOMING AUCTIONS

- **Radio Control Airplanes ONLINE ONLY**
 - RC Planes from Local Estate
 - Date is TBD but will be ONLINE ONLY
 - Items located at 6508 US-72, Killen, AL

Call us today at 256-757-8898



SHANE ALBRIGHT AUCTIONS

6508 US-72 KILLEN, ALABAMA 35645

AL PHONE 256-757-8898 TN PHONE 931-762-5134

Shane Albright Owner/Broker/Auctioneer AL#1569 TN#5431

Ben Phillips Vice President/ Realtor/ Auctioneer 256-710-9683 AL#1331

UPCOMING AUCTIONS

- ***"The Eddie Felton Estate"* ONLINE ONLY**
 - Contents of the Hardware Store
 - Begins closing at 6:PM Tues., March 8th
 - Items located at 6508 US-72, Killen, AL

- ***"The Jimmy White Estate"* ONLINE ONLY**
 - 15 Acres+/- with 2 Homes
 - Tentatively ending Thurs., April 28th, 2022
 - Located on AL Hwy-101, Elgin, AL

- ***Contents of Warehouse in Decatur, AL***
 - Date is TBD but will be **ONLINE ONLY**

- ***Commercial Building & Equipment Auction***
 - Commercial Building, Shop Equipment, Die-Cast Trucks, Pedal Tractors & More!
 - Date is TBD but will be **ONLINE ONLY**
 - Located in the "Greenhill Community
 - 7370 Hwy 43 N, Florence, AL

We have many Online Auctions Booked!
Visit our website www.shanealbright.com!



SHANE ALBRIGHT AUCTIONS

6508 US-72 KILLEN, ALABAMA 35645

AL PHONE 256-757-8898 TN PHONE 931-762-5134

Shane Albright Owner/Broker/Auctioneer AL#1569 TN#5431
Ben Phillips Vice President/ Realtor/ Auctioneer 256-710-9683 AL#1331

SHANE ALBRIGHT AUCTIONS

Let us sell for you!

Call us today at **256-757-8898** for a Free Auction Consultation!

Check Our Website for Weekly "Online" Only Auctions
www.shanealbright.com



SHANE ALBRIGHT AUCTIONS

6508 US-72 KILLEN, ALABAMA 35645

AL PHONE 256-757-8898 TN PHONE 931-762-5134

Shane Albright Owner/Broker/Auctioneer AL#1569 TN#5431

Ben Phillips Vice President/ Agent/ Auctioneer 256-710-9683 AL#1331

HWY 72 SALES



New Tires Every 3 Days
- Forestry
- Ag & Farm
- Commercial

Call Tim Thornton

256-366-9042

CHECK OUR PRICES BEFORE YOU BUY!

WATSON METALS

We Roll-Form and Manufacture Metal Roofing and Supplies, and we service all of Middle Tennessee and surrounding areas.

WHAT WE CARRY

- Tuff Rib Panel
- PBR Panel
- Watson Wave Panel
- 5V Panel
- Corrugated Panel
- Standing Seam Panels in 1", 1.5" & 2"
- Mechanical Seam panels
- Board & Patton Panels
- Metal Shingles
- Perforated Panels in 20+ Colors
- Custom Bent Trims
- Roll-Form Standard Trims
- Closures
- Screws For Wood & Metal
- Stock Screws 1" - 3"
- Over Size Screws
- Solar Seal All
- Colors & Clear

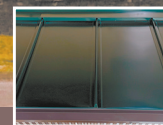

Over 20 Years Of Quality Service & Experience
 Monday thru Friday 7:00 AM - 5:00 PM
 238 Interstate Dr., Manchester, TN 37355

931-728-8185
www.watsonmetals.com

THIS LITTLE PIGGY went to market, but this little piggy found a new home! Sell your animals in Farmers Exchange. Call, 1-800-247-7318.



PUREBRED GELB- VIEH AND BAL- ANCE R BULLS, HEIFERS, AND COWS FOR SALE, TOP BLOODLINES AND EPDS. CALL FOR PRICES, (256)874-3488.

WAGYU HEIFERS for sale. (256)714-6182.

Thank You for Saying You Saw It in the Farmers' Exchange!



P R E M I U M WAGYU/ANGUS BULL. Mild mannered bull for sale, half Wagyu and half black angus, 17 months old, \$2,500. Our ranch will be sad to see this bull go. (615)504-9784.

REGISTERED BLACK HEREFORD BULLS, 22-24 months old, complete BSE exams. (270)566-2624; (270)566-8303.



LAKE AND POND FISH FOR STOCKING. Bass, Bluegill, Shell Cracker, Catfish, Grass Carp, Minnows and Other Species. Aerators and Fountains. We deliver! Call for prices! (615)977-0752.

FOR SALE, High tensile, class 3 livestock fencing. Over 500 rolls of premium brand fencing material for goats, sheep, horses and cattle in stock. (931)675-3260.

Building Products

Place your ad: 800-247-7318

CUSTOM TARPS FOR hoop buildings, available in 11 different colors. We also offer hay tarps and pond liners. Cover your investment, (859)375-5268.

SELL YOUR USED EQUIPMENT IN THE FARMERS' EXCHANGE WORD ADS.

EIGHT STEEL TRUSSES for sale, each half 26'8"L, 18"W, 1-1/2" angle iron, \$150 each. Call or text, (256)566-6172.



WOODMASTER OUTDOOR WATER FURNACES, heat your home or shop, EPA approved clean burning, parts in stock, financing available. In TN call Harold, (931)484-8890; in KY call Dave, (859)265-0793.

Announcements

Place your ad: 800-247-7318

TOO BUSY TO CALL US? List your items 24/7 at www.FarmersExchange.com.

MILLER FARMS, Angus Beef from the farm. 100% natural, non GMO, hormone and antibiotic free. Whole, halves or by the pound. Slaughtered and packaged. (931)593-3702.

WE MAKE WINDOWS! from start to finish, replacement and stock. Ridge Top Windows, (270)786-3078. Fax, (270)786-5200.

Thank You for Saying You Saw It in the Farmers' Exchange!

JOIN US FOR THE CEDAR RIDGE ANGUS PRODUCTION SALE, in Pulaski, TN, April 5th at 6p.m. Selling bulls, bred heifers and fall pairs. Cattle available for viewing Saturday, April 2nd. For catalogs, call Adam Jordan at (619)876-7904.

Need Cash??
We Buy Standing Timber
Davie Ashley Sawmill
 Elora, TN 37328

• **Free Estimates**
 Call today to schedule a meeting.
 • We sell sawdust - pickup or delivery
 • Selling custom log home & barn packages
 • Kiln dry and tongue n groove lumber for sale

From A Few Acres Of Good Timber To A Large Forest. We Will Buy The Timber Or Even Land With Timber On It.

Sawmill - **931-937-8581**
 Peanut - **931-607-2126**

ONLINE ESTATE AUCTION

ENDS MONDAY, APRIL 11TH • 7:00 P.M.

Farm Equipment Vintage & Antique Equipment - CAT Generator - Tractor, etc.

Selling for the Larry Shockley Estate

Location: 35 Shockley Rd.,
Belvidere, TN 37306



Preview Only: Friday, April 8, 2 P.M. to 4 P.M. **Pick-Up Only:** Tuesday, April 12, 10 A.M. to 3 P.M.

Poultry House Equipment: Olympian Caterpillar 86HP Diesel Generator, 372 hrs. (must be disconnected) - Cruster 3500 DeCaker - 16 ft BBI Hydraulic Litter Spreader, Pull Type

Tractors: Oliver 1555 w/Westendorf Loader - bucket spear - Farnall F-14? (salvage) - Minneapolis Moline U Tractor (not running) - Two Salvage MM "U" Tractors - "MM" 2B Tractor Salvager



Equipment: Gooseneck 20ft x 6ft Livestock Trailer (very nice) - Pequea 646 10 Bale, Bale Wagon - Kuhn EL-32 7 ft Roto Tiller - Reynolds 7 Yard Dust Pan, Model 572-A - Killbros 250 bushel Gravity Box - 3 pt Cone Spreader - New Holland 271 sq. Baler - NH 7 ft. Hay Bine - Two Fuel Tanks - 3 pt 3 Shank Subsoiler - 3 pt Post Hole Diggers - 12 ft JD Disk - 12 ft Cultimulcher - Oliver 3pt 3 Gang Plow - 3pt H.D. 8 ft Grader Blade - 3 pt 11 Shark Spring Tooth Cultivator - Scaffolding

Vintage-Antique Machinery: 5 Old Thresher Machines - Old Wheat Cutter/Binder - Ant. JD Hay Mower - Ant. 2 gang Disk Plow - Ant. 2 Row Planter - (3) Horsedrawn Wagons - Old Plows - Two Horse Carts - Two Ant. Buggies - Ant. Southern Pulverizer - John Deere Corn Sheller on Stand - Hand Well Pump - Hay Carriage - Small Steel Wheel Spreader - Steel Wheel Cultivator - Papec Hammer Mill



Register to Bid at VanMassey.com



Van Massey
Broker/Auctioneer

VanMassey

AUCTION & REALTY

www.vanmassey.com

"Serving The Southeast Since 1982"

31 Lynchburg Hwy.
Fayetteville, TN 37334
(931) 433-8686



ONLINE FIREARM CONSIGNMENT AUCTION

ENDS MONDAY, MARCH 14



Now Accepting Consignments

Location: 31 Lynchburg Hwy., Fayetteville, TN 37334

If you have guns to sell, call John Thorpe at 931-993-6157

Preview: Friday, March 11, 2:00 P.M. to 4:00 P.M.

Pickup Day: Friday, March 15, 10:00 A.M. to 3:00 P.M.



Van Massey
Broker/Auctioneer

VanMassey

AUCTION & REALTY

www.vanmassey.com

"Serving The Southeast Since 1982"

31 Lynchburg Hwy.
Fayetteville, TN 37334
(931) 433-8686



www.VanMassey.com

ONLINE MOVING AUCTION

ENDS TUESDAY, MARCH 8TH • 7:00 P.M.

Location: 344 Whitaker Rd., Shelbyville, TN

Preview Only: Friday, March 4, 2 P.M. to 4 P.M.

Pick-Up Only: Wednesday, March 9, 10 A.M. to 3 P.M.



2013 JD 750K Dozer - Kubota MX5400 Tractor - Farm Equipment - 1 Ton Truck - Tools, etc.

Nearly 300 Items Selling! See More at VanMassey.com



Van Massey
Broker/Auctioneer

VanMassey

AUCTION & REALTY

www.vanmassey.com

"Serving The Southeast Since 1982"

31 Lynchburg Hwy.
Fayetteville, TN 37334
(931) 433-8686



ABSOLUTE ESTATE AUCTION

SATURDAY, MARCH 12TH • 10:00 A.M.

96 Acres (In 10 Tracts) House, Barns, Tractor, Equipment, etc.

Selling for the Boyd Caldwell Estate

Location: 2620 Hwy 270 and
Mealer Rd.
Chapel Hill, TN 37034



A beautiful farm being sold in 10 Tracts, ranging from 5 to 22 Acres each. Frontage on 2 Roads. Super-Choice location, 1 1/2 miles east of Chapel Hill.

Partial List of Equipment & Other: John Deere 2550 Tractor, canopy, 33 hours - JD 530 Round Baler (nice) - Krone AM 283 5 Disc Mower - Niemayer 4 Basket Tedder - Vulcan 8 Wheel V-Rake - 16 ft Bumper pull Stock Trailer - Amco 7 Shank Chisel Plow - 8 ft. Double Cultipacker - 500 Gallon Fuel Tank w/pump - 3 pt 6 ft Grader Blade - Howse 10 ft 3 pt Cutter - Krone AM 242 Disc Mower - New Holland 256 Bar Rake - 3 pt Hay Spear - Hay Spear for Truck - 8 Bale Round Bale Trailer - 14 ft Farm Trailer - 500 Gallon Propane Tank - 10x14 Outdoor Building (like new) - Large Huskee Rolling Tool Chest - Stanley Tool Chest - Ext Ladders - Lots Various Tools, wrench sets, etc. Vintage Dining Table, chairs and other personal property.

For Plats, Photos, or Other Information, Go to VanMassey.com



Van Massey
Broker/Auctioneer

VanMassey

AUCTION & REALTY

www.vanmassey.com

"Serving The Southeast Since 1982"

31 Lynchburg Hwy.
Fayetteville, TN 37334
(931) 433-8686



www.VanMassey.com

APRIL ONLINE CONSIGNMENT EQUIPMENT AUCTION

Location: 31 Lynchburg Hwy., Fayetteville, TN 37306

Consigning All Types of Farm and Construction Equipment



We have one Dispersal Already Consigned.

If you have equipment to sell, call Joe Massey at (931) 675-9606 to have it advertised.

NOTE: Receiving Equipment April 4th thru 8th



Van Massey
Broker/Auctioneer

VanMassey

AUCTION & REALTY

www.vanmassey.com

"Serving The Southeast Since 1982"

31 Lynchburg Hwy.
Fayetteville, TN 37334
(931) 433-8686



ONLINE ESTATE AUCTION ENDS MONDAY, MARCH 21 • 7:00 P.M.

38 Ft. Yacht, Dozer, Tractor, Equipment, Vehicles, Tools, Etc.



Selling For The Estate of the late Mr. Arnold James

Location: 623 Clifton Scott Rd., Manchester, TN 37355

Preview: Friday, March 18th, 2 - 4 P.M. • **Pickup Day:** Tuesday, March 22, 10 - 3 P.M.

Register to Bid and See More at VanMassey.com



Van Massey
Broker/Auctioneer

VanMassey

AUCTION & REALTY

www.vanmassey.com

"Serving The Southeast Since 1982"

31 Lynchburg Hwy.
Fayetteville, TN 37334
(931) 433-8686



Van Massey Auction & Realty - The Auction Authority!

- Specializing in the Auction Method of Marketing for Over 40 Years.
- Real Estate - Farm & Construction Equipment - Livestock - Estates
- Licensed Auctioneers in Tennessee, Alabama & Mississippi

We're Farmers, Too! We know the land, the product and the people.

When You're Selling a Lifetime, Don't Sell it Short!

Sell with Confidence - Sell with Van Massey Auctioneers!!



31 Lynchburg Hwy., Fayetteville, TN
(931) 433-8686

www.VanMassey.com

Can't attend the auction? Bid live on proxibid.com

AUCTION

Saturday, March 12th, 2022 • 10:00AM CST



1515 Hartsville Pike-Gallatin, TN Tractor-Trailers-1997 GMC Pickup Truck

FARM EQUIPMENT & TOOLS - White 2-155 tractor w/wheel weights, approx 5069 hrs, Pro-Trak 20' flatbed trailer, Lamar dump trailer (garage kept), bushhog, box grader, scissor lift spear, irrigation pipe trailer, Jari Monarch sickle bar mower, boom pole, 3pt. hitch seed sower, 15' M & W Prairie Clipper bushhog, 1 shank subsoiler, 1500 gallon water tank, small water tank, 200 gallon sprayer, Cub Cadet lawn mower, Murray riding mower w/46" cut, Enduro RX-Cell 2000 PSI pressure washer, tires, Lincoln welder, metal trusses, hay spear, Black and Decker cordless kit-saw, drill, flashlight, vacuum pump, mower jack, Dee Zee semi headache rack, and more.

PERSONAL PROPERTY - Guns, Franklin Mint pocket knives, living room furniture-couch, chair, coffee table, and more.

TRUCK - 1997 GMC Sierra 1500 pickup truck 4x4 200+ miles, well maintained

TERMS - Cash, check, credit/debit card, or wire transfer day of sale. Cards will be charged a 3.5% convenience fee. Online only-there will be a 10% Buyer's Premium. No credit cards will be accepted for online bidders. Wire transfer, Venmo, or pay on site.

DIRECTIONS - From Gallatin Hartsville Pike (Hwy 25) to sale site on the left right past Airport Road.

ANNUAL SPRING FARM CONSIGNMENT AUCTION

Saturday, April 6th, 2022 • 9:00AM CST



2877 Hwy 52E-Bethpage (Oak Grove area) Tractors-Trucks-Trailers

Accepting consignments now. If you have farm equipment sitting around, bring it to the auction. Call the office to consign your equipment today!

TERMS - Cash, check, credit/debit card, or wire transfer day of sale. Cards will be charged a 3.5% convenience fee. Online only-there will be a 10% Buyer's Premium. No credit cards will be accepted for online bidders. Wire transfer, Venmo, or pay on site.

DIRECTIONS - From I-65N Exit 117 right on Hwy 52 approx 15 miles to sale site on the left.



Wally Gilliam Realty & Auction

406 N. Broadway - PO Box 7926 - Portland, TN
(615) 325-4597 • www.GilliamRealtyandAuction.com

Announcements made day of sale take precedent over all prior advertising.

Private & Auction
Sales

TNFL #2621
KYFL #RP2749

AUCTION

Saturday, March 26th, 2022 • 9:00AM CST

Can't attend the auction? Bid live on proxibid.com

Dink Rut Road, Portland

Tractors - Farm Equipment - Grain Truck



TRACTORS & COMBINE - JD 7420 tractor w/FWA, 741 loader, approx 10,300 hrs, new transmission (1000 hrs), electronic quad range transmission, cranks and runs well SN-RW7420R014619, JD 6603 tractor w/front weights, CHA, nice tractor w/ low hours, JD 7230R tractor w/CHA, front weights, approx 1579 hrs, & monitor system, FWA, duals, shed-kept, extremely nice tractor, JD 7720 combine approx 4500 hrs, JD 9600 combine w/approx 2990hrs, 4WD SN-H00693X660794, JD 925 grain header & header wagon, JD 693 6 row header, Caterpillar 918F wheel loader, and more.

EQUIPMENT - NH 358 grinder/mixer, Kuhn Knight 5143 vertical mixer (very nice, low usage), JD 7000 corn planter w/radar monitor SN-A07000A0133, Apache feeder wagon, Pequea 520 feeder wagon, NH BC5060 square baler, Kuhns AE18 hay accumulator SN-YAN103670, Kuhns KN618 tie grapple (like new), Kuhns bale grapple, round bale handlers, Duratech Haybuster Model 2650 SN-26GJ385650, JD grain cart w/auger, A&L grain wagon, H&S HD Twin Auger silage wagons, Badger BN1050 silage wagon, NH 790 2 row silage chopper, Roto-Press 1098 silage bagger (like new) SN-087072061, JD pallet forks, JD E1100 hyd fold field cultivator, Brillion 4995 32' x fold cultipacker, Krause 4995 28' disk (very nice), Feterl grain auger, Westfield MK100-71 grain auger w/slide under unload dolly (nice), Killbros gravity wagon (350 bushels), 5 shank v ripper, and more.

TRUCK & TRAILER - Semi trailers w/roll-up doors, 1993 Volvo New Leader lime truck equipped with GPS for spreading

TERMS - Cash, check, credit/debit cards day of sale. Online bidders will have a 10% buyers premium added to the sale total.

DIRECTIONS -From Portland Hwy 109S, right on Hwy 76, left on Halltown Road, right on Dink Rut to sale site on left.



Wally Gilliam
Realty & Auction

406 N. Broadway - PO Box 7926 - Portland, TN
(615) 325-4597 • www.GilliamRealtyandAuction.com

Announcements made day of sale take precedent over all prior advertising.

*Private & Auction
Sales*

TNFL #2621
KYFL #RP2749

BUILDING DREAMS AT



SUMMERTOWN METALS



40' x 60' x 14'

- Haybarn
- Steel Trusses
- #1 galvalume roof

- #1 40-year metal walls & trim
- 6x6 treated post, 2x6 perlin
- 160 lbs. qcrete per hole

\$20,200*

Plus tax and delivery

\$15,175

Roof & Gable only
Plus Tax & Delivery



24' x 30' x 10'

- Fully enclosed building with finished soffit
- 6inx6in treated posts. (post frame construction)
- Wood trusses
- 6inx6in treated posts (post frame construction)
- 2-9'x8' garage doors
- 1-36in walk in door
- 40-year 29 gauge painted metal
- 4" concrete floor.

Installed for \$20,375

Plus tax and delivery



30' x 40' x 12'

- Fully enclosed building.
- Wood trusses no overhang.
- 12' side-shed/porch.
- 1-10'10' non-insulated garage door.
- 4-3'x3' windows.
- 1-36in walk-in door.
- Reflective insulation in roof.
- 4" concrete floor (30'x40'x12').

\$31,295*

Plus tax and delivery

We Offer A Huge Array Of Sizes, Styles And Options!

www.summertownmetals.com

3864 Summertown Hwy., Summertown, TN 38483

931-796-1521

*Price includes all material and labor. Delivery and tax extra. Labor provided by independent contractor. Pad must be level. Any rock or changes will incur additional cost. Codes and permits are the responsibility of the buyer.

Price may change without notice. See our website for latest pricing: www.summertownmetals.com



SUMMERTOWN METALS

**Garages • Pavilions • Hay Barns • Horse Barns
Ag Buildings • Commercial Buildings**



Installed for \$31,500*
plus tax and delivery

40' x 60' x 14'

- Includes Material & Labor by Independent Contractor
- 6" x 6" Pressure Treated Posts
- Steel Trusses
- One Walk-In Door
- One 10'x10' Garage Door
- #1 40 Year Painted Metal Walls
- #1 25 Year Galvalume Roof

***Concrete Not Included.
With 4" concrete - \$40,500**

Superior quality at a competitive price!

Built on the traditions of hard work, ethical business, and commitment to quality, Summertown Metals has become a premier manufacturer and distributor of high quality building products. We are family owned and operated and have been in business for more than 10 years. We are committed to providing high quality materials and building solutions at the best possible prices resulting in an unbeatable value for our customers.



Installed for \$24,575*
plus tax and delivery

30' x 40' x 12'

- Wood Trusses
- (1) 3'x6'8" Walk Door
- (2) 10'x10' Garage Doors
- #1 40-Year Painted Metal
- Includes 4" Concrete



Timo's Tinker Shop

- 30'x50'x12' fully enclosed with soffit
- 10' porch with finished ceiling
- 1-10x10 garage door insulated with glass
- 1-36in walk in door
- 8-3'x3' windows
- 2-2'x3' windows in gables
- 1-30in cupola
- 4" concrete floor

Installed for \$48,651*
plus tax and delivery



FREE ONLINE ESTIMATES!

Need an estimate on your next barn, shop or Ag building? Simply fill in your project specifications and the price will be calculated automatically! It's perfect for customers who are unsure what building sizes will fit in their budget. Once complete, a copy of the estimate will be emailed to you in just minutes!

Online at: www.estimate.summertownmetals.com

We offer a huge array of sizes, styles and options! • Call us today for a free quote on a customized building!

3864 Summertown Hwy., Summertown, TN 38483

931-796-1521
www.summertownmetals.com

***Price includes all material and labor. Delivery and tax extra. Labor provided by independent contractor. Pad must be level. Any rock or changes will incur additional cost. Codes and permits are the responsibility of the buyer.**

Price may change without notice. See our website for latest pricing: www.summertownmetals.com

CHECK OUT OUR BOBCAT LINEUP!



2018 Bobcat E35, 1065 hrs., like new tracks
\$48,500



2 To Choose From
2016 Bobcat E20, 1344 hrs.
\$21,000 to \$24,000



2018 Bobcat T770, 2 speed high flow, 1400 hrs., heat & air
\$65,995



2015 Bobcat T870, 2147 hrs., 2 speed
\$64,995



2017 Bobcat E32, 1334 hrs., super nice w/new tracks
\$39,995

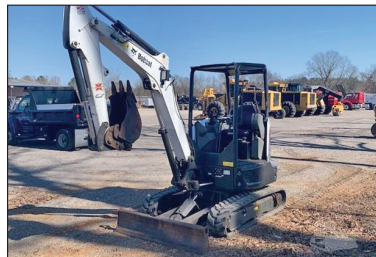

2017 Bobcat E321, Standard Arm Open Canopy, 1138 hrs.
\$39,995



New 2022 S450, brand new machine
Call for Price



2014 Bobcat T650
New Tracks, 2591 hrs., heat & AC
\$48,995



2016 Bobcat T590
1390 hrs.
Call for Price & More Info



New Bobcat CT 5555, 55 hp, Turbo Charged, 4WD, Power & Tilt Steering - **Call for info**



Bobcat® of The Shoals

Trucks Plus T.T.L.

See Our Website For Complete Listings & Info - www.OakleyEquipment.com



4210 Chisholm Rd.
Florence, AL 35630

Greg Halmark: 256-324-4367
Dwayne Oakley: 256-710-2111
Office: 256-766-5488

See our website for complete listings & info www.bobcatoftheshoals.com

NOW SELLING BOBCAT EQUIPMENT | BOBCAT OF THE SHOALS | NEW BOBCAT EQUIPMENT ARRIVING DAILY



1991 AM General M932A2
266 miles, Auto, Spring susp.,
14,00R20 tires
\$29,995



2014 Caterpillar CT660
56,671 miles, 550 HP, Auto
\$99,500



2004 GMC TopKick C4500
112,259 miles, auto, 8.1 Litter Gas
Engine, Electric Dump
Diesel **\$32,995**



2015 Ford F-350 SD XL
145,925 miles, Auto, crew cab, 6.7
Powerstroke Diesel
\$47,995



2012 International Durastar 4300
59,239 miles, Auto, 10' Reading Bed,
Champion Air Compressor
\$59,995



2008 Ford F-550
74,742 miles, Powerstroke Diesel
Engine, A/T
\$42,995



2006 Freightliner Columbia 120
563,787 miles, 10 speed trans., Dual
Exhaust, Aluminum Headache Rack
\$49,995



2005 Freightliner Columbia 120
515 HP, 18 spd. Trans., Air Ride, Full
Lockers, Dual Hydraulic Steering
\$49,500



2020 Kubota SVL95-2S
\$79,995



2017 John Deere 3025E
332.3 hrs., 4WD, 24.7 hp
\$19,500



2014 John Deere 5065E
209 hrs., 4WD, 65 hp
\$31,900



2013 John Deere 6115E
2721 hrs., 4WD, 115 hp
\$56,995



2011 Case IH Farmall 105U
2722 hrs., 4WD, 105HP
\$59,995



2013 Kubota M9960D
1026 hrs., 4WD, 100 HP
\$53,995



2017 Mahindra MPower 85
83.6 hrs., 4WD, 70 HP
\$37,995



2014 Mahindra MPower 85P
905 hrs., Synchro Trans., 4WD, 83 HP
\$29,995



2014 CASE 750M LGP
EROPS, 6 Way Blade, A/C, Sweeps,
Meter Reeding 1,831 Hours.
\$99,900



2005 Case 885
3560 hrs., 14' Moldboard, Hydraulic
Side Shift, Top Control
\$79,995

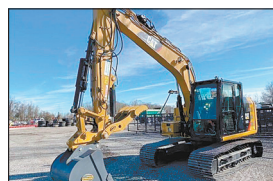

2018 CATERPILLAR 313FL
4061 hrs., Cab, A/C, 28" Tracks, 10'
Stick, 40" Bucket
\$135,000



2008 Caterpillar 314D LCR
7451 hrs., EROPS, A/C, Manual Thumb,
Rubber Pads, 36" Bucket
\$64,995

DeWayne Oakley - (256) 710-2111 | Joe Benoit - (256) 412-5144 | Greg Hallmark - (256) 324-4367
oakleyequipment.com - Florence, AL

Lots More Farm Equipment For Sale (Most Used On My Farm)



**2010 Peterbilt
Dumptruck** 17K actual miles
\$39,750



Komatsu 180
Rubber Tire Loader, Quick Attach
Loader - **Call for Price**



Ford F-Series Dumptruck -
\$22,750
Cummings eng.



JD 6110 - \$33,750
4WD, comes with JD 460 loader, rear
remotes



Case 480E - \$18,750
1300 hrs., cemetery owned



JD 6230 - \$48,750
w/675 JD Loader, 4823 hrs.,
left hand reverse



2000 JCB 803 Plus
\$14,750
Perkins eng., 2337 hrs.



Cat 908 Rubber Tire Loader
- \$32,750
Runs good,
quick attach loader



Hitachi Zaxis 160 LC
5034 hrs., runs & operates good
\$62,750



2010 Komatsu 160- \$63,750
runs great, (rep photo)



Komatsu PC 200LC -
\$53,750
runs great



JD 4250 - Call for Price
tractor & loader, new engine,
runs good



JD 18C - \$43,750
Dirt Pan, good cond.



JD 635 FD - Call for Price
Hydroflex, good cond., Draper
Header



Case 586E - \$21,750
4WD, 4800 hrs.,
Cummings Eng.



Case 580E - \$15,750
3700 hrs., runs great



Caterpillar 112F Road Grader
\$12,750
Scaffles, county owned,
runs great



Pintle Hitch \$16,750
2002, 20 Ton Trailer, good cond., for
broker, 35 foot



JD 5525 - \$48,750
90 HP, runs good



Mack Dump Trucks
3 to choose
Call for info & pricing

International Dump Truck, tandem axle	\$17,750	Westfield Grain Auger, 90', Hyd. Swing, 13"	\$7,500
Midland 6 yd. Dirt Scoop, very nice condition	\$6,850	JD 319 Skidsteer, 2001, open station, 1800 hrs	\$21,750
Cat 312B Trackhoe, w/ripper, good UC, runs good	\$42,250	Several 360 Hydroflex JD Headers	Call for Pricing
JCB, 803 plus, mini excavator, great 2331 hrs., plumb for hyd	\$15,750	Lowboy Triple Axle, 35 ton	\$16,750
Lull 644B-42, Cummings diesel, operates well	\$21,750	2007 Dodge 3500 HD, Cummings Eng., runs great	\$14,750
Fruehauf Equipment Trailer, 48' w/5' dovetail, w/side toolboxes	\$18,750	JD 650 Dozer, runs good	\$26,500
JD Rubber Tire Loader, w/ bucket	\$21,700	Great Plains ADC 2220, 36', Air Drill	\$34,705
Move All Equipment Trailer, w/winch, hydraulic dove tail	\$12,750	MF 245, dsl, ps, 3000 hrs	\$5,750

Call Gary 256-335-4919 Florence, Alabama
Used Trucks Plus TTL



Kubota 7040 - \$43,750
Tractor, 4WD, 1300 hrs.,
Foiles, spear & bucket



Kubota 105s
\$31,750
4WD, shuttle shift



**Fontaine
Equipment Trailer**
\$17,500
HD, w/dovetail



CAT 12B - \$27,750
quick attach, bucket &
forks



JD 4630 Sprayer
\$82,750
80' Boom, Excellent condition,
2100 hrs.



JD Backhoe 310G
\$32,750
extend-a-hoe, 4WD,
3900 hrs.



Kubota SVL75-2
\$36,750
2400 hrs.



Kubota M9000
\$29,500
4WD, runs good



Komatsu Dozer
\$79,750
3800 hrs., 51PX cab



New Holland TN 65D
-\$22,750
1300 hrs.



JD 4440 Tractor
\$30,750
4wd, 5700 hrs., off farm
use



JD 4020 - \$18,750
1 owner, console,
runs good



Palmer Dump Trailer
-\$13,250
18', new liner



JD 455G - \$24,500
runs good, 3900 hrs.



JD 7400 - \$38,750
1 owner, good sound
tractor



JD 8400 - \$52,500
off my farm, 4wd



**Bushwacker
starting at \$10,500**
3 to choose,
15', w/540 shaft



**JD 35D Mini
Excavator - \$28,500**
Runs & operates good,
1600 hours



**Takeuchi TL8
Skidsteer Cab & Air,**
2300 hrs.
\$38,750



Mack - \$22,500
22 steel flatbed, nice,
setup to carry forklift,
44 rear



New 14' Grader Box -
\$14,500
right to left angle



JD 4240 - \$35,750
1 owner, power shift,
4700 hrs.



Kinze 630 Planter -
\$16,750
good cond., w/monitor



**50 Ton Triple Axle
Equipment Trailer**
\$19,750



2014 JD 750K
Used on my farm, great
cond., 5365 hrs., new motor
-\$112,750



Kubota M8200
\$23,750
rear remotes, 4700 hrs.,
runs good



2006 Cat 930G
\$49,750
Quick attach bucket
and forks



JD Mini Excavator 35-D
\$26,950
1600 hrs, 4000 hrs,
1 has new tracks



Terex PT-70
\$26,750
Rubber trax, 1300 hrs.,
Perkins Eng.



99 Peterbilt
\$21,500
Heavy spec truck,
400 Cummings, Stk#G-102



Reach Buyers

23,345 farmers are looking for **Animals**.
We can help you reach them.

Place a word ad today:



PLACE ONLINE

FarmersExchange.com



CALL

(800) 247-7318

Farmers'
Exchange

2 DAY SPRING ABSOLUTE AUCTION

Friday, April 1st • at 9:00AM
Saturday, April 2nd • at 9:00AM

Construction Equipment Dozers, Excavators, Mini Excavators, Skid Steers, Dump Trucks and Service Trucks.
Tractors, Farm Equipment, Attachments, ATVs, UTVs, Mowers and Support Equipment.

We will be running 2 rings each day. Bring a bidding partner.

1733 Garden Village Dr., White Pine, TN 37890
Inspection days: Wednesday, March 30th & Thursday, March 31st (8:00AM-5:00PM EST)

No Minimums • No Reserves • Highest Bidder Wins • Bid Live and Online



Largest Equipment Auction in East Tennessee Near The Foothills of the Smoky Mountains! This 2 Day Auction Will Feature a Variety Of Heavy Construction Equipment, Farm Tractors & Machinery, Excavators, Backhoes, Dozers & Loaders, Graders, Pavers, Rollers, Forklifts, Boom & Scissor Lifts, Wheel Loaders, Track Loaders, Cranes, Trenchers, Chippers, Service Trucks, Trailers, Mowers, ATVs, RTVs, Farm Equipment, Golf Carts, Farm and Garden Implements & Attachments.

Bid Live and Online

proxibid.

Equipmentfacts

The full catalog will be available on
Monday, March 28th

www.Proteamauction.com

Accepting Equipment Consignments Now! Come Sell With A Winning Team!
Often Duplicated, Never Replicated. Proven Results.
Large Inventory - Selling Worldwide!

0% Seller's Fee - Call Today

Selling For Individuals, Contractors, Rental & Leasing Companies, Lending Institutes, Farmers, Dealers, And More!

Don't Miss ProTEAM Annex Auction of Guns and Knives, Saturday, April 30 at 9am (ET)

1-87PROTEAM1

1733 Garden Village Dr.
White Pine, TN 37890
(865) 674-7002
Fax: (865) 674-0727



Follow Us
On Facebook
facebook.com/proteambid/



ELK VALLEY TRUCK & TRAILER SALES



GMC 3500 HD

2008, 4WD, Duramax diesel, 324k miles
Stk#2333
\$27,900



Dodge 2500

2009 Powerwagon, gas, auto, 4WD,
low miles, 127k, Stk#2432
\$17,900



Sidekick

1994, all alum, 20' stock combo
\$9,500



Ford F-350

2006, 4WD, Powerstroke, Lariat
162k miles, Stk#2523
\$22,900



1991 Four Star

2 horse slant, all alum., rear tack
\$11,900



Kiefer 3 horse slant

2011, dressing room, rear tack
\$17,900

All Types Trailer Rental Available

Rocky - 931-703-6255 • Wayne - 931-993-8984 • 2983 Huntsville Hwy. • Fayetteville, TN • 931-433-6255

www.elkvalleytrailersales.com

*Truck prices + TTL

JOHN DEERE 910 GRAIN cart, \$2,000. Smithville, TN area. (931)308-2128.



TAEP APPROVED PASTURE SPRAYERS, TAEP deadline April 1st, 150 gallon, 3pt, \$3,300; 300 gallon, \$3,800; 500 gallon, \$4,200; hand wand, \$150. Call, (615)542-6157. Parker Farms Cattle and Equipment Co.



Commercial & Agricultural 100 gallon water and chemical sprayer, 3.5hp Briggs and Stratton engine. Used approximately 10 times. Has not been used recently & may need minor service. Great heavy duty sprayer, \$1,150. Jim Bailey, (205)585-6060.

GREAT PLAINS TSF, 1060 pull sprayer, 60' booms, triple nozzle tips, flush tank, foam marker, chemical induction system, heavy duty pump, great control system, \$15,000. Retiring. Call or text, (256)566-6172.

Components

Place your ad: 800-247-7318

CALL 1-800-247-7318. It's where all the Farmers place their ads!

Construction Equipment

Place your ad: 800-247-7318

TWO HORSE WOODEN wheel wagon, \$1,650; Adams horse drawn large road grader, \$2,250. (931)446-1675.

INVITE 21,000+ people to look at your equipment at one time when you advertise in Farmers' Exchange.

LIVESTOCK & FLATBED TRAILERS for sale, must see, different sizes and options. Financing available. Wholesale Trailers, Lebanon, Tennessee. (615)714-3894.

17 HEIFERS with first calves for sale, \$1,500 per pair. (931)675-9029.

Attachments

Place your ad: 800-247-7318



USA, 5-10' PULL TYPE BOX BLADES. REGULAR DUTY HAVE A MANUAL TILT AND COME WITH HYDRAULIC LIFT. HEAVY DUTY COME WITH HYDRAULIC TILT AND LIFT. 5', \$900. 6', \$1,000. 7', \$1,700. 8', \$1,950. 10', \$2,500. 8' HD, \$3,400. 10' HD, \$3,800. farmservicesolutions.com; (931)242-7675.



USA, 3 POINT BOX BLADE. NEW 3-POINT HITCH BOX BLADES IN STOCK. 3/8" SIDE PLATE CONSTRUCTION ON HEAVY DUTY BLADES. CALL CHRIS AT FARM SERVICE SOLUTIONS IN LEOMA, TN. (931)242-7675. PRICES ARE PLUS TAX OR FARM TAX EXEMPT NUMBER. 4', \$645. 5', \$710. 6', \$830. 6' HD, \$950. 7' HD, \$1,010. 8' HD, \$1,075. farmservicesolutions.com; (931)242-7675.

Auctions

Place your ad: 800-247-7318



SPRING FARM AND EQUIPMENT AUCTION, 3/18/22, 10A.M.-1P.M. AUCTIONEER NAME: SAMMY PIKE. LICENSE # MS 1531. 2301 SOUTH 2ND STREET, BOONEVILLE, MS 38829. (662)720-6855.

Chemical Applicators

Place your ad: 800-247-7318

300 GALLON FIMCO SPRAYER, 3pt hitch, 30' booms, excellent shape, used very little, bought new at Tractor Supply, like new, always shedded. (931)691-4864.

FOR SALE, 300 GALLON LOW profile boomless pasture sprayer, like new condition, \$3,500. (731)697-4024.

DECALS & DECAL SETS FOR HEAVY CONSTRUCTION & AG EQUIPMENT

Affordable Decals and Safety Decals. Prompt. Knowledgeable Reliable Service. www.QuipCal.com; Call, (215)536-5339; email: info@customservicescompany.com.

GRASS FED OR grain fed Angus beef for sale, \$1 per pound on the hoof. Morrison, TN area. (931)728-5490; (931)728-4277.

JD 348 Square Baler, 2020, less than 500 bales\$24,000 NH 95 Workmaster, 2020 Call for price (2) MF TD524 Tedders Call for price

Give Us A Call For All Your Massey Ferguson Parts Needs!

GLEBURNE FARM SUPPLY



1485 Bear Creek Pike • Columbia, TN 38401
931-388-7273 • www.cleburnefarmsupply.com

www.cbfarmoutdoors.com



C&B FARM + OUTDOORS

13976 Hwy. 72 West, Athens, AL 35611

www.cbfarmoutdoors.com

256-777-7137



Delivery Available On All Our Cattle Equipment We Sell



United Producers, Inc.

LIVESTOCK MARKETING

CREDIT

RISK MANAGEMENT

United Producers Inc

www.uproducers.com

Fayetteville, Tenn.

(931) 433-5256 or (931) 433-4962

Weekly Auction Every Tuesday at 1 p.m.

Graded Feeder Cattle Every Tuesday,
Weaned/Vac Feeder Sale - Featured Weekly Tuesdays

Columbia, Tenn.

(931) 223-8323

Weekly Auction Every Wednesday at Noon

Weaned/Vac Feeder Sale - Featured Wednesdays

Columbia Sheep and Goat Sale - 2nd and 4th Monday at 1 p.m.

**holiday exceptions, visit website for full schedule*

KY-TN LIVESTOCK MARKET

Hwy. 79N • Guthrie, KY

Thursday Sale 2:00 P.M.

I-65 Exit 112 • Cross Plains, TN

Monday Sale 1:30 P.M.

Check kynlivestock.com for Special Sales

OFFICE: 270-483-2504

Tom Barnett • 931-624-7376

**Weekly Sale
each Wednesday
12:00 NOON**



Friday, March 11
Friday, March 18
Friday, March 25

Premium & Regular Feeder Calf Sale
Holstein Steer Sale
Stock Cow Sale

All Friday sales will begin at 7:00 PM

Family owned & operated since 1962
2121 Hwy. 11 North | Sweetwater, TN 37874
(433) 337-6186 | (877) 652-9017 | (423) 337-8485
EastTennesseeLivestock.com



Cattle Auction

Sale every Tuesday at 12:00 Noon

Trucking Available
Video Load Auctions

New owners:

Tim Gibbs 205-456-1200 • Matt Gibbs 256-504-4782

Perry Gibbs 256-399-1978

302 Airport Road West • Fort Payne, AL 35968 • 256-845-1028 • www.fortpaynelivestock.com

Northwest Alabama Livestock Auction

Russellville, AL • nwalivestock.com

Stockholder owned & operated since 1976

Trucking, Feed & Portable Catch Pens Available

Sale each Monday at 10:00 A.M. • Hogs • Goats • Sheep • Cattle

Upcoming Special Goat Sales - 2022

May 14 • August 13 • Nov. 12

Upcoming Special Feeder Calf Sales - 2022

Mar. 7 • June 6 • Sept. 5 • Nov. 7

All sales begin at 11:00 A.M.

Rickie Behel Manager

256-740-9457 • Barn: 256-332-3323





Livestock Auctions

Mid-South Regional Livestock Center

Hwy. 41-A, Unionville, TN 37180 • 931-294-5101
Tim Riley (615)714-8090 • Carly Garner (931)698-7510



Sale every Monday • 11:00 A.M.
Begin receiving cattle on Sunday 1:00-6:00 P.M. & on Monday from 7:00 A.M.

www.midsouthlivestock.com

Sand Mountain Stockyard, LLC

Corner of Hwy's 68 & 168, Kilpatrick, AL
256-561-3434

Sale at 11:30 A.M.
Every Wednesday & Saturday

Full Service Facility

Owners:

Jon Hamilton • 256-506-9947
Eric Wilburn • 256-506-2525



Arab Livestock Market, Inc.

Hwy. 231 South, Arab, AL

Cattle Auction
Every Tuesday at 10:00 A.M.
256-586-4212

Video Auctions
www.arablivestock.com

Robbie Gibbs: 256-490-2583 • 205-589-6236



TADLOCK STOCKYARDS INC.

SALE EVERY MONDAY AT 12:00PM

1100 Hwy. 35 S. • Forest, MS • **(601) 469-3642**

Check In Stations:

Bay Springs, MS - (601) 764-4134
Canton, MS - (662) 571-9342
Purvis, MS - (601) 543-7688

Family owned & operated since 1924. A family who knows & cares

Nash Livestock

"Your direct slaughter cow & bull outlet"

Farm to packinghouse, we work to bring you the most for your cull cows and bulls.

We pick up in TN & KY

Steve Nash
(800) 599-2784
(931) 261-3525



Hardin County Stockyard, Inc.

3350 Hwy 226, Savannah, TN 38372

731-925-3287

Goats & Hogs Sale – Wednesday 11:30 A.M.

Cattle Sale – Wednesday 1:00 P.M.

Begin receiving livestock on Tuesday 8:00 A.M. -DARK

Full-Service Stockyard Offering:

Trucking, Feed, Appraisals, & Video Sales

Order buying service through Harry Floyd Livestock, Inc.

Harry Floyd (home): 931-722-9200

Harry Floyd (cell): 931-224-2247

Rob Floyd: (cell) 931-224-2248 • Donnie Welch: 731-607-9196

Main Office: 931- 722-3100 • www.floydandsonslivestock.com



Tennessee Valley Livestock

620 S. Poplar, Florence, AL 35630

256-766-0281

Cattle Sale • Monday 12:00 NOON

Begin receiving cattle on Sunday 10:00 A.M. - dark

Full-Service Stockyard Offering:

Trucking, Feed, Appraisals, & Video Sales

Order buying service through Harry Floyd Livestock, Inc.

Harry Floyd (home): 931-722-9200

Harry Floyd (cell): 931-224-2247

Rob Floyd: (cell) 931-224-2248 • Jim Martin: 256-366-3519

Main Office: 931- 722-3100 • www.floydandsonslivestock.com



Livestock Auctions

2 Locations To Better Serve You!

Valley Stockyard

13130 AL Hwy. 157, Moulton, AL 35650

Regular Sale Every Wednesday • 11:00 A.M.

Trucking Available

Country Buying & Bluegrass Video Sales

"Serving our regions cattle producers for 66 years & many more!"

More info: 256-974-5900 • Billy Wallace: 256-303-7097
Nick Lovell 256-777-3363

Pulaski Stockyard

"Striving To Be Your Full Service Stockyard"

607 West Shoal St., Pulaski, TN 37478

Regular Sale Every Tuesday • 12:30 P.M.

Special Cow Sale First Friday of Every Month • 6:00 P.M.

Special Goat Sale Every 3rd Friday Each Month • 6:00 P.M.

Office 931-424-8389 • www.pulaskistockyard.com

Billy Wallace (Cell) 256-303-7097 • Derek Black 931-638-5392

Nick Lovell 256-777-3363



RIGSBY FARMS Horse Auctions

10598 Hwy 35 N Mize, MS 39116

Horse Sales 3rd & 5th Saturdays • Tack 10:00AM • Horses 1:00PM
Full Service Facility



Jerry Rigsby (850) 634-8867 • Blake Rigsby (765) 865-5770 • Office (601) 733-2231



DECALS & DECAL SETS FOR HEAVY CONSTRUCTION & AG EQUIPMENT

Affordable Decals and Safety Decals. Prompt. Knowledgeable Reliable Service. www.QuipCal.com; Call, (215)536-5339; email:info@customservicescpany.com.

Fencing and Cattle Equipment

Place your ad: 800-247-7318

FOR SALE, Tarter gates, cattle panels, T-post, barbed wire, smooth high tensile 4,000' rolls, brace wire, staples, etc. for livestock fencing. (931)675-3260.



HEAVY DUTY CREEP FEEDERS, 3-ton, \$4,400; 2-ton, \$4,000. (615)542-6157. Parker Farms Cattle and Equipment Co.

FOR SALE, 2x4x48" horse wire and 4x4x48" goat wire. High tensile, class 3 premium wire. (931)675-3260.

FOR SALE, pressure treated round fence posts. Five sizes available for any fencing project. Meets all NRCS cost-share requirements. (931)675-3260.



CORRAL PANELS, 16 gauge, 16 gauge, 6' tall, 3-pin hookup, 8'/10'/12'/14'/16' long, good inventory in stock, TAEP deadline 4 - 1 - 2 2 . FandPlivestock.com; (615)653-8913.

HUNDREDS OF PRESSURE TREATED ROUND AND SQUARE FENCE POSTS, in stock, 4, 5 and 6 inch sizes available. (931)675-3260.

WANTED, 500 gallon propane tank. Jasper, AL. (205)388-7369.

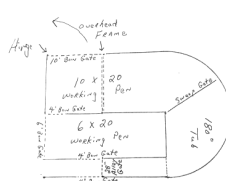

180 DEGREE SWEEP TUB SYSTEM, 20' alley, 7'x20' working pen, 10'x20' working pen with 7' bow gate, 6' tall, heavy duty, TAEP deadline 4-1-22. FandPlivestock.com. (615)653-8913.

FOR SALE, Pressure treated pine fence boards, square posts and round posts. 1x6x14' and 1x6x16' boards; 4x4x7' square post; several sizes of round post. (931)675-3260.



BULL GATES, 51" and 63" tall x 4'-20' long, good inventory in stock, TAEP deadline 4 - 1 - 2 2 . FandPlivestock.com; (615)653-8913.



BOW GATES, 4' through 12', good inventory in stock, TAEP deadline 4-1-22. FandPlivestock.com; (615)653-8913.

ABSOLUTE ESTATE AUCTION

5 Houses & Lots

Saturday, March 26TH @ 9:00 A.M.

Estate of Mr. Buster Pruitt Jr.

HOMES WILL BE SOLD ON SITE OF EACH PROPERTY

9:00 A.M.
106 Wheeler Street
(Off North Main Street)



10:00 A.M.
120 Hickory Drive
(Off North Main Street)



11:00 A.M.
300 Kingwood Avenue
(Off North Main Street)



12:00 P.M.
428 Fairground Heights
(Off Bethany Lane)



1:00 P.M.
201 Kayden Street
(Off Of South Cannon Blvd.)



AUCTIONEERS NOTE: All homes were previously rental property. Some are move in ready and others can use a little TLC, but this is a great opportunity for investors, buyers searching for smaller homes, or just good rental property. Don't miss this sale! Todd Bobo, Attorney

COME & BUY AT YOUR PRICE...

TERMS: 20% Cash or Approved Check Day of Sale, Balance Due in 30 Days. Possession with Deed.

No Buyers Premium • WHAT YOU BID IS WHAT YOU PAY!!!

Announcements made day of sale take precedence over previous advertising. Homes built prior to 1978 may contain lead based paint. This ad serves as a notice to anyone wanting to conduct an assessment prior to auction. For further info or pre-auction inspection contact: Tad Craig (931) 639-0914



since 1973 Lic. 547

Call for more info on these properties today!

(931) 684-9112 • CraigWheeler.com
508 Cannon Blvd • Shelbyville, TN 37160



Craig & Wheeler Realty & Auction, LLC is an equal opportunity employer.



RARE Auction Group Announces 2022 Biannuals



Thursday March 17th at 10:07AM

Spring Farm Equipment Auction

Held indoors at RARE Auction Center Campus
4000 Olivet Church Road Paducah, KY (near Hutson John Deere)



Saturday April 2nd at 10:07AM

Classic Car Auction

Held Indoors on the Rare Auction Center Campus
First 100 Cars on Blacktop
Cars, trucks, boats, motorcycles and more
Register at rareauctions.com to bid online or download our app to bid

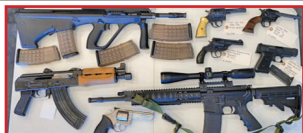

Thursday April 28th at 10:07AM

Spring Gun Auction

Held Online at rareauctions.com

Handgun, rifles, shotguns, ammo, etc.

Register at rareauctions.com to bid online
or download our app to bid

Robert Alexander CAI Broker/Auctioneer
Ashley Medley Broker/Auctioneer
Staci Bacchus Auctioneer
John Alexander, Auctioneer

1-800-307-SOLD • rareauctions.com

FOR SALE, High tensile, class 3 livestock fencing. Over 500 rolls of premium brand fencing material for goats, sheep, horses and cattle in stock. (931)675-3260.

WANTED, JOHN DEERE 435 net baler. Jasper, AL. (205)388-7369.

FOR SALE, MiraFount livestock waterers. New units at big savings. Installation available. (931)675-3260.

EQUIPMENT REPAIRS



• FARM TRACTORS
• DIESEL FUEL
INJECTION SERVICE

StanaDyne - CAV-Roosamaster - Pump & Injectors

Call Lewis 931-607-3031 • 931-596-3644

34 Medley Ln., Estill Springs, TN

Open on Saturdays

21st Annual Farm Equipment Auction



March 5th @ 9:00 A.M.

Held inside Holder's Tobacco Warehouse
Hartsville, TN

Conducted by
Ron C. Paschal Auction, FL 1941
(615) 574-0931

For consignment inquiries, contact:
Jason, Blake, or Stanley
at (615) 374-3100 or (615) 633-8663

Don't miss this sale!!!!



CATTLE SWEEP SYSTEMS. HEAVY DUTY GALVANIZED 8 BAR 6' TALL CATTLE SWEEP SYSTEM, 90 DEGREE WITH 10' OF ALLEY STARTS AT \$1,480; 180 DEGREE W/20' OF ALLEY STARTS AT \$2,475; 10'X20' HOLDING PEN IS \$975. WE CAN ADD PALPITATION CAGE, SLIDING ALLEY GATES, PANELS AND BOW GATES AS NEEDED TO CUSTOMIZE YOUR SYSTEM. **QUALIFIES FOR TAEP 50% COST SHARE UNDER LIVESTOCK EQUIPMENT. CALL FARM SERVICE SOLUTIONS IN LEOMA, TN. (931)446-9935; FARMSERVICESOLUTIONS.COM.



ALL TYPES CORRUGATED METAL, P L A S T I C CULVERTS. ALL TYPES METAL AND PLASTIC CULVERTS, 8" THRU 36" IN STOCK, ALL OTHERS CAN BE ORDERED. QUANTITY DISCOUNTS, DELIVERY AVAILABLE IN OUR AREA. (931)684-4847.



SQUEEZE CHUTES. TARTER SERIES 3, \$2,500 AND SERIES 6, \$3,995 SQUEEZE CHUTES WITH EITHER AUTOMATIC OR MANUAL HEAD GATES. PLUS TAX OR FARM TAX NUMBER. QUALIFIES FOR TAEP 50% COST SHARE UNDER LIVESTOCK EQUIPMENT. CALL DAVEY AT FARM SERVICE SOLUTIONS IN LEOMA, TN farmservicesolutions.com; (931)242-7675.



WE HAVE THE BEST MADE HAY FEEDER PANELS AVAILABLE, 2x3 construction and built to last a lifetime. Available in 6' to 16' long, good inventory in stock, TAEP deadline 4-1-22. FandPLivestock.com; (615)653-8913.

Harvest Equipment

Place your ad: 800-247-7318

JOHN DEERE 910 GRAIN cart, \$2,000. Smithville, TN area. (931)308-2128.

CAN'T FIND THAT PART YOU NEED? Ask over 21,000 people when you run a Want To Buy ad for FREE in Farmers' Exchange. 1-800-247-7318.

ADVERTISE IT AND SELL IT FAST in Farmers Exchange! 1-800-247-7318.

Selling over 80 Stout, Breeding-Age Bulls!

The BULL BRAND

Performance-Tested Angus Bull Sale

12PM - March 26th, 2022



DVF

CALVING EASE - EXPLOSIVE GROWTH and PERFORMANCE - SUPERIOR CARCASS TRAITS

All Bulls...

- ★ Are Ready for Heavy Service
- ★ Qualify for **FREE DELIVERY - NATIONWIDE!**
- ★ Sell with a 1st Breeding Season Guarantee
- ★ Are Trich Tested Negative

Selling Sons of:

- ★ Deer Valley Growth Fund
- ★ Deer Valley Wall Street
- ★ YON Chattooga E46
- ★ E&B Plus One
- ★ Woodhill Blueprint
- ★ SydGen Enhance

AND MORE!

Call Us at 931-433-1895 to Receive Your Free Sale Book

**FREE DELIVERY
NATION-WIDE!**



Sale Managed By

RANCE LONG

918.510.3464 cell
rlong@rancelong.com
www.rancelong.com



Deer Valley FARM



11 Fred Clark Lane • Fayetteville, TN 37334

Owner: Fred Clark

Jonathan Perry, General Manager—Cell: 931.703.6330

Office: 931/433-1895 • Fax: 931/433-0730

Email: Jonathan Perry at jperry@deervalleyfarm.com

www.DeerValleyFarm.com

The Ultimate Arena and Ground Prep Tool



REGULAR



HEAVYWEIGHT



SHORT MODEL



WATER KIT



WHEEL MODEL



LASER MODEL

CAPABILITIES

- Smooth It Out
- Fluff It Up
- Pack It Tight
- Level It Constantly
- Dig It Up
- Roll It Down
- Pull It Back From Edges
- Pulverize Clods
- Fill In Holes
- Horse Arenas
- Driveways
- Agricultural
- Erosion Repair
- Ballfield Maintenance
- Landscaping
- Waterways

Call us today!
(937) 444-2609

Reveal4-n-1.com

REVEAL 4-N-1

the Original... Still the Best

15686 Webber Rd., Mt. Orab, OH 45154



MIXED GRASS HAY FOR SALE. 160 rolls, Triune, TN area. All rolls are 5x5 and net wrapped and covered by tarps. The hay has also been sprayed for weeds and fertilized, \$45. (615)533-8168.

CHECK OUT OUR WEBSITE! Visit www.FarmersExchange.com.

HAY FOR SALE, barn kept, 4x5 rolls, \$40; 5x5 rolls, \$45; square bales, \$5. (931)698-0936.



SMITH GRAIN COMPANY is locally owned by James and Donna Smith Harrell, a generational family row crop and grain company located in Morrison, TN. Our promise to the seller is we match or beat market price on wheat, soybeans and corn. We also contract grain for many farmers and will gladly contract yours. Need help getting your grain to us? No problem, farm pickup is available. Call us today! (931)728-3977.

LOOKING FOR SOMETHING? Ask over 21,000 people when you run a Want To Buy ad in Farmers' Exchange.

LOOKING FOR SOMETHING? Ask over 25,000 people when you run a want to buy ad in Farmers Exchange.

Harvesters

Place your ad: 800-247-7318

IF YOU LIKE OUR BOOK, you're gonna love our website! Visit www.FarmersExchange.com.

Hay and Forage Equipment

Place your ad: 800-247-7318

Thank You for Saying You Saw It in the Farmers' Exchange!

C A L L 1-800-247-7318. It's where all the Farmers place their ads!

1470 GEHL ROUND HAY BALER, \$3,500; Vermeer 605 hay baler, \$6,000. Will trade for cattle. (205)388-7369.

HAY RAKE, 8 wheel Frontier, extremely good condition, paint still on tips, \$4,500 or best offer. Located in Rainsville, AL. (904)449-9878.

HAY EQUIPMENT for sale, too many items to list. Call for information, (256)758-2244.

INVITE 21,000+ people to look at your equipment at one time when you advertise in Farmers' Exchange.

FOR SALE, International Harvester horse drawn hay baler, \$600. Columbia, TN area. (931)446-1675.

VERMEER 605K ROUND BALER, equal fill auto tie monitor, new belts 2 seasons ago, new hay saver wheels, good shape, 11,000 bales, \$ 5 , 5 0 0 . (615)684-3222.



TAEP APPROVED DISC MOWER CADDIES, TAEP is doing a cost share on Disc Mower Caddies this year. Offset, \$4,400; In-line, \$3,900. Call today to place order. Deadline April 1st. (615)542-6157. Parker Farms Cattle and Equipment Co.

WANTED, 4-row no-till planter. (423)593-6121.

SELL YOUR ITEMS for FREE! Limit one item selling for \$1,000 or less. No animals, please. 1-800-247-7318.

WANT TO BUY, John Deere 468 540 netwrap baler. (615)406-0864.



BUSH HOG NEW 3 POINT CUTTERS. HEAVY 11 GAUGE DECK, 90 HP GEAR BOXES WITH SLIP CLUTCH. 6', \$1,600. 7', \$1,900. 10', \$3750. CALL CHRIS AT FARM SERVICE SOLUTIONS IN LEOMA, TN. farmservicesolutions.com; (931)242-7675.

Hay and Grain

Place your ad: 800-247-7318

ADVERTISE IT AND SELL IT FAST in Farmers Exchange! 1-800-247-7318.

ADVERTISE IT AND SELL IT FAST in Farmers Exchange! 1-800-247-7318.

4,000 BALES OF ORCHARD GRASS HAY, 12-14% protein, \$7 per bale. Hohenwald, TN area. (931)628-0529.

KENTUCKY 31 FESCUE SEED for sale, with Orchard grass. Middle Tennessee. (931)244-0063.

HAY FOR SALE, 80 round bales pasture hay, 4x5, always in the shed, \$40 per bale. Bedford County, TN. (931)735-0232.

TOO BUSY TO CALL US? List your items 2 4 / 7 at www.FarmersExchange.com.

JEFF MARTIN AUCTIONEERS INC.
AN AMERICAN AUCTION COMPANY
JeffMartinAuctioneers.com
#ExperienceTheDifference

SHADY BROOK ANGUS

49th Annual Production Sale

Saturday • 5 pm CDT

April 9, 2022

Leoma, TN

**Selling
125 Head!**

Service-age Bulls
Spring Pairs • Fall Pairs
Bred Cows • Bred Heifers
ET Heifer Calves

Special Guests:

Sweetgum Angus, Lexington, AL • Upchurch Brothers, Lineville, AL

She Sells



CED	+2
BW	+3.0
WW	+77
YW	+145
MK	+26
CW	+56
MB	+57
RE	+72
SM	+63
SW	+69
SB	+154
SC	+263

This beautiful heifer and her mother will be a highlight in this event. Excellent phenotype and backed by one of the top-producing cow families in the program coupled with top-performing EPDs represents this feature.

20233369

Shady Brook Rita 1218

+*Deer Valley Wall Street [AMF-CAF-XF] x +*Shady Brook Rita 8015
MGS: SAV Reign 6845

She Sells



CED	+5
BW	+2.7
WW	+74
YW	+138
MK	+31
CW	+63
MB	+46
RE	+43
SM	+57
SW	+75
SB	+151
SC	+253

A maternal sister to a past top seller from the famed Pleasant Pride family is this beautiful heifer. Top of the breed EPDs and predictable maternal genetics is the focus of the Shady Brook program. A number of featured heifers, bred heifers and productive cows sell.

+20224791

Shady Brook Pride 1219

+*Deer Valley Growth Fund [AMF-CAF-XF] x +Rock Ridge Pride 821 [AMF-OSF]
MGS: SAV 8180 Traveler 004



SHADY BROOK ANGUS

Vince Santini, Owner
67 Pebble Hill Road • Leoma, TN 38468
Farm 931-853-6537 • Cell 931-242-1843
vince.santini@shadybrookangus.com
www.shadybrookangusfarm.com

REGISTER BARN



40'x60'x12' - Installed

Roof only, closed gables, or Roof only, open gables.

\$11,000 + freight & tax

30'x40'x10' - Installed

Roof only, open gables

\$7,000 + freight & tax

JEFF REGISTER BUILDINGS & TRUSS

321 Madison Ave., Wiggins, MS 39577

601-928-5309 or 601-928-5308 - www.registerbarns.com

PRE-SEASON SALE, order now! Bale wrap, twines, net wrap, bunker covers, ag bags. Quantity discounts! (731)316-5835.

HAS YOUR WIFE HAD ENOUGH OF YOUR CLUTTER IN THE SHED? Call the Farmers Exchange and advertise your unused equipment. 1-800-247-7318.

LYSON EXTRACTOR, 2/4 frame, used once, \$350 PPD. 4669 Turkey Lane, Centerville, TN 37033. (931)593-3492.

TOO BUSY TO CALL US? List your items 24/7 at www.FarmersExchange.com.

SELL YOUR ITEMS for FREE! Limit one item selling for \$1,000 or less. No animals, please. 1-800-247-7318.

Other Equipment

Place your ad: 800-247-7318

UPRIGHT FEED BINS for sale, 12 to 20 tons, some with augers. (615)618-0541.

2018, ALL AMERICAN. Good used 8" All American mainline hose. Also, have a used Bambauer red dragster 6" drag hose, 2 years old. Price is per section of hose, starting at \$4,000. (574)528-1035.

16' HANSON CENTER DRIVE SILO unloader with a 5hp good motor, out of silo stored in barn, \$500. (270)402-7236.

YOUR WIFE SAID SELL IT! Place your ad in the Farmers Exchange. 1-800-247-7318.

FOR SALE, 50 gallon iron kettle with stand-\$450; two industrial fire extinguishers-\$375 each; upright International corn sheller - \$300. (931)446-1675.

ALFALFA SQUARE BALES, \$8 per bale; orchard grass, \$7 per bale, horse quality. Fayetteville, TN area. (256)975-0653.

Odds and Ends

Place your ad: 800-247-7318

HANNIBAL CARBIDE CUTTER #2 Morse taper, 11/16th cutter, \$25. Cash or PayPal. Shipping available. pchaffin@bledsoe.net

2015 POLARIS R15 ATV, front and back seat, dump bed, 4WD, \$12,500; 1992 Ford pickup, runs good, \$1,800; 574 International tractor, \$1,800; 6' rooper, \$400; 6' box blade, \$200; 10' trailer, 2 axle, \$400. (615)319-4613.

Thank You for Saying You Saw It in the Farmers' Exchange!



WOODMASTER OUTDOOR WATER FURNACES, heat your home or shop, EPA approved clean burning, parts in stock, financing available. In TN call Harold, (931)484-8890; in KY call Dave, (859)265-0793.

1986 VOLKSWAGEN CABRIOLET for sale, convertible, \$1,000. Columbia, TN area. (931)446-1675.

DECALS & DECAL SETS FOR HEAVY CONSTRUCTION & AG EQUIPMENT

Affordable Decals and Safety Decals. Prompt. Knowledgeable Reliable Service. www.QuipCal.com; Call, (215)536-5339; email: info@customservicesscompany.com.

FOR SALE, HORSE power, \$350; Jack Daniels' whiskey barrels, \$125 each. (931)446-1675.

WANT TO BUY, FJ40 Toyota, in model years from 1975 to 1980. Call, (931)607-9737.

TENSION FABRIC BUILDING, 72'x160'. I have a fabric tension building that needs a cover, frame is good. The material ripped during snow over winter and I don't want to replace it. I have estimate to completely replace all fabric (\$57k). I have found replacement cover for \$12,000. Original manufacturer is Coverall who is out of business, originally installed 2004, dimension is 72'x160', height is unknown but 28' extension ladder won't reach top. The buyer will have to disassemble and transport. Previous uses have been indoor arena, baseball practice, wedding venue and storage. Opening on each end with metal barn doors, \$10,000. New original cost thought to be \$180k, new cost estimated to be \$225k. (615)202-0738.

FOR SALE, 7"x16"x18' I-beam; C-M 5-ton electric chain hoist with power trolley; Wright 3-ton manual chain hoist; and JD 2010 trac loader, needs engine work, \$3,000 obo. (270)707-9754.

WE ARE YOUR FULL SERVICE DEALER FOR



SPARTAN MOWERS & INTIMIDATOR UTV'S



SPARTAN MOWERS
Spartan Zero Turn Mowers starting at **\$3,999**

SOUTHERN MIDDLE TN LAWN & UTV

3915 Hwy 43, Ethridge, TN 38456 (Next to Chapman Tire) • 931-829-3324 • 931-829-2155



FOWLER AUCTION

Turning Your Assets Into Cash

ONLINE BIDDING ONLY AUCTIONS AT WWW.FOWLERAUCTION.COM



3-BEDROOM BRICK HOME & LOT
2508 Mastin Lake Road, NE • Huntsville, AL
Closes Tuesday, March 1st • 7 PM



THE ESTATE OF CLARE HENRY EDMONDS
3-BEDROOM HOME ON 5.3 ACRES±
'77 CHEVY TRUCK & HOUSEHOLD FURNISHINGS
5736 County Road 222 • Trinity, AL
Closes Thursday, March 10th
Real Estate - 7 PM; Personal Property - 8 PM



THE ESTATE OF FLOYD E. SEAY
2-BEDROOM HOME & LOT
VINTAGE CARS, TOOLS & HOME FURNISHINGS
115 Wilkenson Drive, NE • Huntsville, AL
Closes Thursday, March 3rd
Real Estate - 7 PM; Personal Property - 8 PM



THE ESTATE OF RANDY & JANICE BLADE
3-BEDROOM BRICK HOME WITH
STUDIO GARAGE
VINTAGE COOKIE JARS, FURNITURE,
HOME FURNISHINGS, COLLECTIBLE
GLASS & TOOLS
729 Market Street • Prospect (Elkton), TN
Closings:
Vintage Cookie Jars: March 15th • 7 PM
Furniture & More: March 17th • 7 PM
Real Estate: March 31st • 7 PM
VIEWING FOR ALL- March 15th, 11 AM - 1 PM



3-BEDROOM HOUSE & LOT
4111 Broyles Avenue, SW • Huntsville, AL
Closes Tuesday, March 8th • 7 PM
CONVENIENT TO REDSTONE ARSENAL

For more information about these auctions & more, call Daniel Culps at (256) 603-1249.

SEE ALL AUCTIONS AT WWW.FOWLERAUCTION.COM

"The Preferred Auction Company"

Fowler

Auction & Real Estate

SERVICE, INC.

8719 HIGHWAY 53 • TONEY, ALABAMA 35773

A MARKNET ALLIANCE MEMBER

44
Years
OF SERVICE

MICKEY FOWLER, CAI, AARE, CES, AMM, ALSL466,
TNSL1442, TN FIRM2315, MSSL718F, GASL1394
DANIEL CULPS, CAI, ALSL5070, TNSL5890
GREG BOTTOM, AA2959
ROYCE HORNSBY, AA2974
ANDREW HEARD, ALSL5567 • AARON SPENCER, AA3060



Toney: (256) 420-4454
Ardmore: (256) 423-4454
Athens: (256) 232-7788
Huntsville: (256) 859-5682

Alabama Angus Association SPRING SALE



April 16, 2022

Noon

**Cullman Stockyard
Cullman, AL**

The Alabama breeders are offering a great set of spring and fall pairs; bred and open heifers; and a select group of service age bulls! Come build for the future at one of the longest running, reputation sales of it's kind in the region.

The clean, modern Cullman Stockyard facility is located just 2 miles east of I-65 at Cullman exit # 310.

For catalog or more information contact:
Mike McGuire, Secretary • 334-703-7111
View Catalog at: angusjournal.com



FOR RENT, 2017 KUBOTA SVL95 SKID STEER ENCLOSED, WITH HEAT AND AIR. ATTACHMENTS AVAILABLE, STANDARD BUCKET, STUMP BUCKET, AUGER, TRENCHER, GRAPPLE, HARLEY RAKE, FORKS. DAILY, WEEKLY, MONTHLY RENTAL. CALL RICK, (931)619-0421.



FOR RENT, 435 BOBCAT MINI EXCAVATOR, 16" and 36" BUCKETS-HYDRAULIC THUMB, ENCLOSED CAB, WITH HEAT AND AIR, \$300/DAY, \$1,100/WEEK, \$2,600/MONTH. CALL RICK, (931)619-0421.

Thank You for Saying You Saw It in the Farmers' Exchange!

FOR SALE, 10' bush hog, 3610 cutter with big gear boxes, \$4,900; Ford 309 corn planter, \$500; 60" grader blade, \$350; Troy-Bilt pony tiller, \$350; Kubota F2100 deck, \$500; Diamond 205 cutter, \$4,000; John Deere 7000 no till corn planter, \$4,000; Woods 10' rotary cutter, \$1,000. (931)698-0936.

WANT TO BUY, 100 used 6'-0" t-posts, some 5'-6" okay. (931)492-3720.

500 GALLON BULK milk tank for sale, good condition, \$600. Horse Branch, KY. (270)256-9503.

TWO SILAGE/HAY FEEDERS, 24'L, one Hurst brand, one Stoltzfus brand. Can text pictures. (423)833-8889.

WANT TO BUY, Vermeer 604SM 540 netwrap baler. (615)406-0864.

GRAVITY WAGON with top; 16' bumper stock trailer; concrete water trough; Foremost automatic head gate and chute; WW alley; WW sweep tub; heavy corral panels; heavy gates; heavy hay rings. (615)714-3894.

JOHN DEERE 530 round baler, \$5,000; 230 spray coupe, \$6,500, both good condition. (731)968-5343.

Planting Equipment

Place your ad: 800-247-7318



FOR SALE, ALLIS CHALMERS, 2 row no till planter, \$1,500. (270)991-0706.

CHECK OUT OUR WEBSITE! Visit www.FarmersExchange.com.

Real Estate

Place your ad: 800-247-7318

BUY, SELL, TRADE with Farmers Exchange, over 25 years experience.

Recreational Vehicles

Place your ad: 800-247-7318



2005 GOLDWING TRIKE and cargo trailer, \$18,000. Call for more information, (931)580-6430; or, (931)580-2548.

Services

Place your ad: 800-247-7318



DO IT YOURSELF LAND CLEARING. 120HP DOZIER, \$400 PER DAY, \$1,750 PER WEEK. FREE PICK UP AND DELIVERY FOR MULTIPLE DAY RENTAL. EXCAVATOR ALSO AVAILABLE. CALL RICK, (931)619-0421.

MILLER FARMS, Angus Beef from the farm. 100% natural, non GMO, hormone and antibiotic free. Whole, halves or by the pound. Slaughtered and packaged. (931)593-3702.



WOODMASTER OUTDOOR WATER FURNACES, heat your home or shop, EPA approved clean burning, parts in stock, financing available. In TN call Harold, (931)484-8890; in KY call Dave, (859)265-0793.



Ford 4000 - DSL, P.S., good tires, field ready \$6,250



Kubota L 2500 - 4wd, diesel, P.S, runs good, 1350 hrs. \$12,500



Ford 3600 - diesel, P.S, 1 owner tractor, 2210 hrs \$5,250

H&S 2112 Spreader, PTO drive, Super Nice.....\$10,500

We Sell New & Used Tractor Parts - Call For Details

ZACK'S TRACTORS & REPAIR

Hwy. 101, Rogersville, AL
256-483-3748
256-483-6681

WE DO MECHANIC WORK

We repair all types of tractors.
Call now to get your tractor work done!

We Sell Tractor Tires!

QUALITY BUILDING SUPPLY

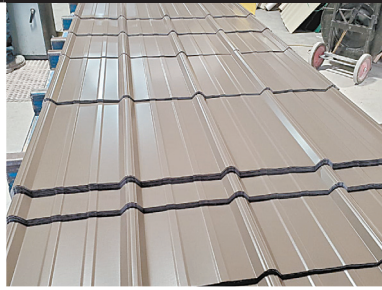

WE HAVE IT!

If you're constructing any kind of building, we have all the materials you need. Come by and see us for all your building supply needs!



**FOR A FREE MATERIALS QUOTE
PLEASE EMAIL: jeff@qbs.us
OR CALL THE OFFICE :
PHONE#
931-593-2027**

Quality Building Supply Is Here To Serve And Supply Middle TN With "Quality Building Supplies"

Our Goal Is To Provide The Best For Contractors And Home Owners, By Offering Fast Turn Around On Any Orders

**LOCATION:
3492 HWY 438 E
LOBELVILLE, TN 37097**

Equipment For Every Need!



Kinze 3600 - 16/31,
hydro driven, good cond.,
field ready - **\$47,500**



Hay Wagons
3 sizes in stock
Call



TRI Finish Mower
6', at older price
Call



TRI Box Blades
6', in stock
\$800



Grain Augers
13/36, In Stock
Call

New Items Available!

Cattle Trailer, 16', bumper pull.....\$1,500
Buhler Augers, 10x60, 10x70 swing arounds, 10x31 auger,
 10x36, 1080, in stock **Call**
Enorossi Rake, used, 12'3.....Call
Enorossi Tedders, 4 basket.....Call
Farm King Finish Mowers, 6' & 7'.....Call
Hay Express, 4 bale, individual dump.....\$2,500
Hay Wagon, 6-7-8 Bale, bumper hitch & gooseneck.....Call
New Farm King Grader Blades & Tillers.....Call
New Enorossi Tedders, 4 basket.....Call

REM Grain Vac, in stockCall
Rotary Tillers, 5' & 6'.....In Stock
TN River Brand Cutters, 6' or 7', pull type available,
 3 pt. In stock **Call**
New & Used Enorossi Tedder, 4 basket, 17'.....Call
New Ogden Chain Harrow, 24'.....Call
Used Grain Vacs.....Call for Prices
Bush Whacker Cutter 12' In StockCall
Ogden Pasture Harrow 20' - 24' In stock.....Call
New & Used TeddersIn Stock

Straw For Sale - 5' Round Bales, net wrapped or small square bales

Chandler's Farm Equipment

270-586-6653

Marty 270-392-0359 • Lloyd 270-535-6653
 2529 Salem Road • Franklin, KY
 Going Strong Since 1944



Thank You for Saying You Saw It in the Farmers' Exchange!

1972 JOHN DEERE 4020 diesel for sale, one owner, \$12,000; plus other equipment. (205)353-7540.

JOHN DEERE 6430 TWO WHEEL DRIVE PREMIUM TRACTOR, cab, 2,280 hours, used to roll hay, very good, \$ 6 2 , 5 0 0 . (615)418-2712.

MF 1835, 4WD, loader, 6 months old, 40 hours, \$22,500. 8 a . m . - 5 p . m . (931)939-4999.

INTERNATIONAL 674, starts and runs good, 60hp, diesel, PS, \$6,900. Call between, 8 a . m . - 5 p . m . (931)939-4999.

601 FORD TRACTOR for parts or rebuild, \$675. (256)577-5051.

JD 5065E, 4WD, cab, loader, 525 hours, 2019 model, 12 speed, PR, dual rear remotes, factory warranty, \$ 4 7 , 5 0 0 . (9 3 1) 9 3 9 - 4 9 9 9 . 8a.m.-5p.m.

Trailers

Place your ad: 800-247-7318



4' X 8' UTILITY TRAILER, steel floor, 2 wheels, tilt bed, winch, \$425. Campbellsville, KY. (270)789-7869.

LIVESTOCK & FLATBED TRAILERS for sale, must see, different sizes and options. Financing available. Wholesale Trailers, Lebanon, Tennessee. (615)714-3894.

DON'T BE SEEN pulling that ugly tractor again this year! Sell it in Farmers Exchange. 1-800-247-7318.

ADVERTISE IT AND SELL IT FAST in Farmers Exchange! 1-800-247-7318.



ALL TYPES CORRUGATED METAL, P L A S T I C CULVERTS. ALL TYPES METAL AND P L A S T I C CULVERTS, 8" THRU 36" IN STOCK, ALL OTHERS CAN BE ORDERED. QUANTITY DISCOUNTS, DELIVERY AVAILABLE IN OUR AREA. (931)684-4847.



ROBINSON ENVIRONMENTAL LAND CLEARING, forestry mulching, boom mower bushhogging, agricultural stump grinding and skid loader work. Call David, (615)631-0638.



NEW 95A Case IH tractor, four hours, with cab, 4WD, front end loader, \$60,500. (615)714-6666.

Tillage Equipment

Place your ad: 800-247-7318

SELL YOUR ITEMS for FREE! Limit one item selling for \$1,000 or less. No animals, please. 1-800-247-7318.



INDUSTRIAS AMERICA 22x28, 10' DISC WITH 22" PANS AND FIR FILLERS. FULLY ADJUSTABLE ANGLE. ONLY 1 AVAILABLE. CALL CHRIS AT FARM SERVICE SOLUTIONS IN LEOMA, TN. farmervicesolutions.com; (931)242-7675.



REM. CHEROKEE BRAND TILLERS, 50" AND 59" CHAIN DRIVE REGULAR DUTY. 71" GEAR DRIVE MEDIUM DUTY. 81" GEAR DRIVE HEAVY DUTY. CALL CHRIS AT FARM SERVICE SOLUTIONS IN LEOMA, TN. (931)242-7675. 50", \$1,495. 59", \$1,595. 71", \$1,995. 81", \$2,995. VISIT US AT farmervicesolutions.com.

Timber and Forestry

Place your ad: 800-247-7318

BUY, SELL, TRADE with Farmers Exchange, over 25 years experience.

Tractors

Place your ad: 800-247-7318

FORD 3600, diesel, 1980, original owner, many new parts, 6 pieces of equipment, \$4,000 or make offer. (423)332-2939.



JOHN DEERE 2040 TRACTOR for sale, 2WD, just under 1,900 hours, 40 horse at PTO, good tires, good shape doesn't burn oil. \$6,500. (423)304-7870.

IH 674 DIESEL, runs good, new paint, good tires, sharp tractor, \$6,900 or best offer. (931)264-1133.



NEW 95A Case IH tractor, four hours, with cab, 4WD, front end loader, \$60,500. (615)714-6666.

930 CASE DIESEL TRACTOR for sale, not running, three new tires, \$1,500. (931)309-6582.

JD 870, 2WD, good running, low hours, PS, runs and looks good, \$7,900. 8 a . m . - 5 p . m . , (931)939-4999.

CONSIGNMENT AUCTIONS



SELL YOUR EQUIPMENT WITH US!

Saturday, March 5, 2022 at 10 am **Saturday, April 2, 2022 at 10 am**

Robertson Co Fairgrounds * 4635 Hwy 41 N, Springfield, TN 37172 Bartee Ag. Arena at 1921 Rossvie Road, Clarksville, TN 37043

Bring your consignments March 2, 3 & 4 from 8 am - 5 pm daily!

Bring your consignments March 30, 31 & April 1 from 8 am - 5 pm daily!

Farm, Construction, & Landscape Machinery
Trucks • Powersports • Boats • RVs • Tools

Call now to have equipment pictured and placed into national advertising!
This is a great opportunity to turn machinery into cash!

Call Phillip @ 931-320-4150, David @ 615-584-4327
Shane @ 931-302-4717, or Sarah @ 931-249-2640

Traylor Auctions & Land

931-320-4150 931-320-4151

www.ptauctionteam.com Firm 5914 5% buyer's premium

Details coming soon!

Saturday * April 30th @ 10 AM

245 acres * 10 tracts * Excellent Farmland
Marshall & Calloway County, KY

Only minutes from: Murray - Aurora - Benton - Cadiz - Ky Lake

Saturday * May 7th * 10 AM

20 acres * 2 tracts * riding arena
Custom built home * guest house * multiple barns
Clarksville, TN * Montgomery County

Farm Equipment & Trucks & Trailers * Household Items

NEED NEW BELTS? WE SELL AMERICAN MADE BELTING ONLY!

Largest Belting Dealer In U.S.

Original Belting for ABSOLUTELY ALL ROUND BALERS IN STOCK!! Save Hundreds

FREE SHIPPING On Belting

MC/VISA/DISCOVER OR COD NO 800# Just Best Prices!!



VERMEER HAY EQUIPMENT New & Used

We Have The Largest Vermeer Baler Parts Inventory In The South

We Fill Over 99% Parts Orders From Stock-Year Round!

Ship UPS Everyday.



HAMMOND EQUIPMENT

Since 1973 • Faundsedale, AL 36738

(334) 627-3348

Trucks and Autos

Place your ad: 800-247-7318

M38A1 MILITARY JEEP, 1953 model, 95% original, not running, \$1,500. Boaz, AL area. (256)613-0067.

DON'T BE SEEN pulling that ugly trailer again this year! Sell it in Farmers Exchange. 1-800-247-7318.



JAPANESE 4X4 MINI TRUCKS, great for farm use, hunting, recreation, available with A/C, PS, 5 speed and automatic, some with dump beds. Anderson, AL. Call for prices, (256)740-7287. www.berryhillminitrucks.com

Thank You for Saying You Saw It in the Farmers' Exchange!

FOR SALE, truck toolbox, 8'x12' with 9 side toolboxes and open middle, \$1,250. (731)968-5343.

1973 CHEVROLET SPREADER TRUCK, barn kept, does not run but a spare truck goes with it for parts, not rusty, both for \$2,500. Located in Rainsville, AL. (904)449-9878.

Want to Buy

Place your ad: 800-247-7318

Thank You for Saying You Saw It in the Farmers' Exchange!

WANTED, pump BB gun, must be wood and in good shape. (256)435-4269.

WANT TO BUY, 1940's-1950's pickup truck, any condition. Columbia, TN. (931)446-1675.

WANTED, 292 GMC Gleaner combine engine, will pay good price. Mose Zook, 72 Nutt Lane, Lawrenceburg, TN 38464.

WANTED, iron wheel tractors; whiskey barrels. Columbia, TN. (931)446-1675.

WANT TO BUY, Goats, sheep, chickens and guineas. Call, (931)427-8477; (256)777-0065.

WANT TO BUY, Vermeer 604SM 540 netwrap baler. (615)406-0864.

WANT TO BUY, 100 used 6'-0" t-posts, some 5'-6" okay. (931)492-3720.

WANTED: Romanov sheep and Netherland Dwarf bunnies. (931)593-3492.

WANTED, JOHN DEERE 435 net baler. Jasper, AL. (205)388-7369.

WANT TO BUY, John Deere 468 540 netwrap baler. (615)406-0864.

WANTED, horse drawn wooden wheel wagon; horse drawn grader, 4-wheels. Columbia, TN. (931)446-1675.

WANTED, 4-row no-till planter. (423)593-6121.

LOOKING FOR ROW CROP LAND to lease in Cannon, Coffee or Warren Counties. (931)409-2446.

SNEAD HYDRAULICS & REPAIR

New or Rebuild Pumps, Valves, Motors, Cylinders & Hydrostats • In House Machine Shop



87017 Hwy. 278
P.O. Box 506
Snead AL 35952
Phone: 205-466-3105
Fax: 1-866-372-0303
info@sneadhydraulics.com

**Craig Vaughn
Owner/CEO
256-470-0828**

www.sneadhydraulics.com

Farmers' Exchange

Bill Thomas
Founder (1940-2010)

Will Thomas
Publisher / CEO

Katie McNabb
Director of Magazines

Evan Dawson
Marketing Director

Janet Mullins
Business Development
(931)993-0026

Tim Ashley
Business Development
(931)205-0644

Bob Barger
Business Development
(931)428-7231

Shelli Fuller
Customer Service

Barb Hargrove
Customer Service

Tracey Pollock
Customer Service

Tim Weir
Customer Service

Chase Perryman
Creative Director

Melissa Davis
Layout Artist

Will Kelly
Art Director

Todd Pitts
Art Production Manager

Cameron Dangerfield
Distribution

Steve Seiler
Distribution

(800) 247-7318

**404 Main Ave. South
Fayetteville, TN 37334**

FarmersExchange.com

Mats, cuts, negatives, art work or other copy submitted for publication is considered to be the property of the advertiser. Advertising is accepted with the understanding that all liability for copyright violation is the sole responsibility of the advertiser.

The Exchange will make every effort to see that advertising copy is correctly printed, but shall not be liable for failure to publish an ad or for typographical errors.

The Exchange will gladly reprint, without charge, that part of an advertisement in which an error occurs, provided a claim is made within three (3) days of the first publication of the ad.

© 2022 Exchange Media Group
All Rights Reserved

Cold Formed Pre-Engineered Steel Buildings



- Design while you wait!
- Delivered in 10 working days after drawing approval.
- 20-25% savings over red iron.

Come in and let us design a building for you!



Manufacturer Of Quality Steel Buildings & Roofing Products.

We Offer Steel Trusses

recision Metal Forming, Inc.

17713 Hwy. 72, West • Athens, AL 35611

256-232-8080

www.precisionmetalforming.net

"Professional Industry Staff To Assist You In Your Design & Application"





MARCH SPECIALS!

40 yr. warranty painted panels - \$3.47/lf
20 yr. warranty galvalume panels - \$3.23/lf

Metal Roofing For Your Home & Farm



40' x 60' x 14'6"
Complete Building Package - \$17,488

With 25 year warranty galvalume roof, 40 year warranty painted sides, 1 walkdoor, 1 - 12x12 sliding door.

Roof Only - \$9,724

*Other sizes and styles to choose from



"Quality Building Components At Discount Prices"

257 Anthony Lane • Shelbyville, TN
931-680-0001 • (888) 992-0005

Open Monday - Friday • www.discountmetalroofing.com

30' x 36' x 10'6"
Complete Building Package - \$9,287

With 25 year warranty galvalume roof, 40 year warranty sides, 1 - 10x8 sliding door, 1 - walkdoor. Roof Only \$4,921

36' x 48' x 12'6" - \$13,024
Roof Only - \$7,335

Pricing subject to change without notice. All prices plus tax.

IF YOU LIKE OUR BOOK, you're gonna love our website! Visit www.FarmersExchange.com.

WANTED, good mixed grass hay for horses, approximately 1,100 bales, delivered. Harselle, AL area. (256)758-2244.

WANTED, 500 gallon propane tank. Jasper, AL. (205)388-7369.

WANT TO BUY, horse drawn sleigh. (931)446-1675.

WANTED, 292 GMC Gleaner combine engine, will pay good price. Mose Zook, 72 Nutt Lane, Lawrenceburg, TN 38464.

WANT TO BUY, FJ40 Toyota, in model years from 1975 to 1980. Call, (931)607-9737.

Thank You for Saying You Saw It in the Farmers' Exchange!

PRE-SEASON SALE, order now! Bale wrap, twines, net wrap, bunker covers, ag bags. Quantity discounts! (731)316-5835.

FOR SALE, 2x4x48" horse wire and 4x4x48" goat wire. High tensile, class 3 premium wire. (931)675-3260.

500 GALLON BULK milk tank for sale, good condition, \$600. Horse Branch, KY. (270)256-9503.



FOR RENT, 435 BOBCAT MINI EXCAVATOR, 16" and 36" BUCKETS-HYDRAULIC THUMB, ENCLOSED CAB, WITH HEAT AND AIR, \$300/DAY, \$1,100/WEEK, \$2,600/MONTH. CALL RICK, (931)619-0421.



4'X8' UTILITY TRAILER, steel floor, 2 wheels, tilt bed, winch, \$425. Campbellsville, KY. (270)789-7869.

WANTED, JOHN DEERE 435 net baler. Jasper, AL. (205)388-7369.

FOR SALE, 7"x16"x18' I-beam; C-M 5-ton electric chain hoist with power trolley; Wright 3-ton manual chain hoist; and JD 2010 trac loader, needs engine work, \$3,000 obo. (270)707-9754.

WANTED, pump BB gun, must be wood and in good shape. (256)435-4269.

FOR SALE, MiraFount livestock waterers. New units at big savings. Installation available. (931)675-3260.

TOO BUSY TO CALL US? List your items 24/7 at www.FarmersExchange.com.

The Crown For Your Home



Residential • Agricultural • Commercial

Increase the value & beauty of your home with our maintenance free metal roofing! Available in many styles:

Slate, Clay Tile, Shake, Stone Coated Shingle, Thatch & Standing Seam

We manufacture the 3 ft. wide metal panels at our location, plus we use an in-house computerized custom trim machine, for better and faster service!

Plateau Metal Sales

www.plateaumetalsalestn.com

103 Randolph Rd. • Crossville, TN
Mon. - Fri. 7 to 5 • Sat. 8 to 12

931-277-3586
1-800-468-0149

• 2nd location to serve you better. •

2448 Buttermilk Road W. • Lenior City, TN

1-866-988-7670
865-376-0528

YOUR METAL ROOFING HEADQUARTERS

M38A1 MILITARY JEEP, 1953 model, 95% original, not running, \$1,500. Boaz, AL area. (256)613-0067.

REGISTERED PURE-BRED LIMOUSIN BULLS and bred heifers, and open heifers, excellent EPD's, homo polled and homo black. Erwin, TN. (423)833-8889; (423)743-8686.

16' HANSON CENTER DRIVE SILO unloader with a 5hp good motor, out of silo stored in barn, \$500. (270)402-7236.

Thank You for Saying You Saw It in the Farmers' Exchange!

Thank You for Saying You Saw It in the Farmers' Exchange!

PolyDome Has the Unique and Specialty Ag Products You Are Looking For

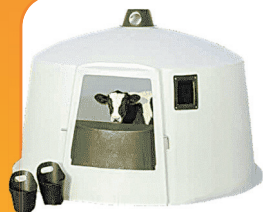

CALF HUTS



FEED AND WATERING EQUIPMENT



MILK EQUIPMENT



OTHER ANIMAL SHELTERS

Over 40 years of experience in Animal Shelters and Agricultural Products



HUNTING



FARM PRODUCTS



OTHER LIVESTOCK PRODUCTS



LIVESTOCK WATERERS

PolyDome manufactures products to make your job on the farm easier.

Call 1-800-328-7659 to find a dealer near you!
For more products visit: www.polydome.com



FOR SALE, International Harvester horse drawn hay baler, \$600. Columbia, TN area. (931)446-1675.



4'X8' UTILITY TRAILER, steel floor, 2 wheels, tilt bed, winch, \$425. Campbellsville, KY. (270)789-7869.

1470 GEHL ROUND HAY BALER, \$3,500; Vermeer 605 hay baler, \$6,000. Will trade for cattle. (205)388-7369.



WOODMASTER OUTDOOR WATER FURNACES, heat your home or shop, EPA approved clean burning, parts in stock, financing available. In TN call Harold, (931)484-8890; in KY call Dave, (859)265-0793.



WOODMASTER OUTDOOR WATER FURNACES, heat your home or shop, EPA approved clean burning, parts in stock, financing available. In TN call Harold, (931)484-8890; in KY call Dave, (859)265-0793.

HAY FOR SALE, 80 round bales pasture hay, 4x5, always in the shed, \$40 per bale. Bedford County, TN. (931)735-0232.

YOUR WIFE SAID SELL IT! Place your ad in the Farmers Exchange. 1-800-247-7318.



ROBINSON ENVIRONMENTAL LAND CLEARING, forestry mulching, boom mower bushhogging, agricultural stump grinding and skid loader work. Call David, (615)631-0638.

LOOKING FOR ROW CROP LAND to lease in Cannon, Coffee or Warren Counties. (931)409-2446.

HEREFORD BULLS, breeding age - 20-22 months, AI sired-Top blood lines, great EPDs, excellent disposition. Call for details. (931)668-9749.

WANTED, 292 GMC Gleaner combine engine, will pay good price. Mose Zook, 72 Nutt Lane, Lawrenceburg, TN 38464.

HANNIBAL CARBIDE CUTTER #2 Morse taper, 11/16th cutter, \$25. Cash or PayPal. Shipping available. pchaffin@bledsoe.net
Thank You for Saying You Saw It in the Farmers' Exchange!



Reach Buyers

23,345 farmers are looking for **Construction Equipment**.
We can help you reach them.

Place a word ad today:



PLACE ONLINE

FarmersExchange.com



CALL

(800) 247-7318

Farmers' Exchange



A FARM MACHINERY AUCTION



FRIDAY, MARCH 11, 2022 SALE TIME: 10:00 A.M.
ELKMONT, ALABAMA Owner: Anderson Farms



AUCTIONEER'S NOTE: Anderson Farm is downsizing its operation and has commissioned Garner Auction Inc. and DeWitt Auction Co. to liquidate it's nice line up of equipment.

DIRECTIONS: In Elkmont, Alabama: From the intersection of Al Hwy. 127 and Upper Fort Hampton Road take highway 127 North 6 miles to the auction site on the right. From Pulaski, Tennessee take TN Hwy. 165 South to the Alabama state line, auction site on the left. Physical address: 30738 SR 127, Elkmont, AL 35629

TRACTORS, SPRAYERS

- 2-Case IH 280 Magnums, 2019, MFWD, suspended front end, front and rear duals, 50" Michelins, 900.4 hours and 911.8 hours
- 1-R4030 John Deere sprayer, 2015 yr., 90' boom, 380/90R46, poly tank, Starfire 3000 Globe, auto boom level system, SN IN04030RPE006702
- 1-R4030 John Deere sprayer, 2015 yr., 90' boom, 380/90R46, poly tank, Starfire 6000 Globe, auto boom level system, SN IN04030RJE006685
- 1-7120 Case IH Magnum, MFWD, 42" duals, ft. wts., dual shafts, SN 16636
- 1-7120 Case IH Magnum, MFWD, 42" duals, front wts., dual shafts

COTTON PICKERS, HARVEST EQUIPMENT

- 1-7760 John Deere picker, 1.396 fan/1925 eng. hrs., 2014 yr.
- 1-7760 John Deere picker, 1.421 fan/1.866 eng. hrs., 2014 yr.
- 1-CM 7000 bale mover, telescopic
- 1-CM 7000 bale mover
- 1-1300 Kinze grain cart, electric scales
- 1-Brent V1000 grain cart, electronic scales
- 2-KBH Module Builders
- 1-KBH Boll Buggy

CONSTRUCTION

- 1-Case 580N backhoe, cab, 4x4, extend-a-hoe, 4 in 1 bucket

FIELD EQUIPMENT

- 1-1400 4266 rough terrain forklift, 42' reach, 6,600 lbs.
- 1-1235 Case IH Early Rise planter, 3 pt., 16 row, markers, 2019 yr., SN YJS080457
- 1-1235 Case IH Early Rise planter, 3 pt., 16 row, markers, 2019 yr., SN YJS080462
- 1-Spedi King seed tender
- 2-7000 John Deere planter with 1st Products hoppers
- 1-4505 KMC Phillips Rotary Harrow
- 1-12820 Bush Hog 20' cutter, pull type
- 1-2720 Bush Hog 20' cutter, pull type
- 1-2010 Bush Hog 10' cutter, 3 pt.
- 1-Tensas transport trailer, 12-16 row
- 1-Homestead dump trailer, 14', 2 axle, bumper pull
- 1-Ditcher
- 1-KBH 1400 gallon water wagon

TRUCKS, TRAILERS

- 1-2080 Dodge 3500, Crew Cab, 4x4, Flatbed, New Cummins Engine
- 1-2016 Chevrolet 2500 HD, 4x4, Single Cab
- 1-2012 Chevrolet 3500, 4x4, Flatbed
- 1-2009 Chevrolet 2500
- 1-1997 GMC 1500
- 1-1994 Chevrolet 1500
- 1-Econoline gooseneck trailer, 2018, 30'x5', dual tandem axles
- 1-Big Tex gooseneck trailer, 40', dual tandem axles
- 1-Lone Wolf trailer, 20'x83", (2) 5,200 lb. axles
- 3-Bumper pull trailers

FOR MORE INFORMATION, CONTACT:

Walter Anderson 256-777-0487 or Ken Garner 256-651-6117



DeWitt Auction Co.

AUCTION CONDUCTED BY:
 Member Mo & Miss. Auctioneer Assoc. - Lic. Nos. MO 14 & 15; AR 399 & 404; AL 611 & 1317; LA 239; PAH DeWitt MS 292; IL Firm No. 444000276; MS Firm No. 410F; TX 6538 & 10982; TN Firm No. 2422; KY 6028; FL 1535; Brandon DeWitt AR 2335; MS 1471; IL 441.002267; KY 4216; TN Firm 4293; Jack Heitfield TN 0841; AL 3350; LA 19365
 220 DeWitt Drive • Silkeston, MO 63801 • 573-471-1060 • 800-533-9488
 Visit our website: www.dewittauction.com "Your Attendance Always Appreciated!"
 Note: DeWitt Auction Co. does not guarantee the hours or condition of any item sold in this auction. All measurements made auction day take precedence over printed material.
LOADER AVAILABLE • LUNCH AVAILABLE • NO BUYER PREMIUM ADDED

Garner Auctions, Inc.

Mississippi Realty 22673, Mississippi Realty 22622, Mississippi Auction 1557, Florida Auction no.2001, Georgia Auction no.2912, Chris Coddington AL.SI.5391
 KEN GARNER CAL. AARE PRES., AL.SI. 1002, TNSI. 2054, TN Firm 4293
 10334 Paradise Shores Drive • Athens, Alabama 35611
 (256) 233-5699 or (877) 914-SOLD • Email: garnerauctionsinfo@gmail.com
 FOLLOW US ON: [Social media icons]
 [Logos for various organizations]



USA, 5-10' PULL TYPE BOX BLADES. REGULAR DUTY HAVE A MANUAL TILT AND COME WITH HYDRAULIC LIFT. HEAVY DUTY COME WITH HYDRAULIC TILT AND LIFT. 5', \$900. 6', \$1,000. 7', \$1,700. 8', \$1,950. 10', \$2,500. 8' HD, \$3,400. 10' HD, \$3,800. farmservicesolution.com; (931)242-7675.

FOR SALE, ALLIS CHALMERS, 2 row no till planter, \$1,500. (270)991-0706.
 JOHN DEERE 910 GRAIN cart, \$2,000. Smithville, TN area. (931)308-2128.
 L Y S O N EXTRACTOR, 2/4 frame, used once, \$350 PPD. 4669 Turkey Lane, Centerville, TN 37033. (931)593-3492.
 WANT TO BUY, John Deere 468 540 netwrap baler. (615)406-0864.

1972 JOHN DEERE 4020 diesel for sale, one owner, \$12,000; plus other equipment. (205)353-7540.
 FORD 3600, diesel, 1980, original owner, many new parts, 6 pieces of equipment, \$4,000 or make offer. (423)332-2939.

VERMEER 605K ROUND BALER, equal fill auto tie monitor, new belts 2 seasons ago, new hay saver wheels, good shape, 11,000 bales, \$5,500. (615)684-3222.
Thank You for Saying You Saw It in the Farmers' Exchange!

FOR SALE, Tarter gates, cattle panels, T-post, barbed wire, smooth high tensile 4,000' rolls, brace wire, staples, etc. for livestock fencing. (931)675-3260.
C A L L 1-800-247-7318. It's where all the Farmers place their ads!

TWO HORSE WOODEN wheel wagon, \$1,650; Adams horse drawn large road grader, \$2,250. (931)446-1675.

601 FORD TRACTOR for parts or rebuild, \$675. (256)577-5051.
Thank You for Saying You Saw It in the Farmers' Exchange!



Wood Trusses
 40x60x10 Top & Gable ~ Call
 40x40x10 Top & Gable ~ Call

Price includes materials and labor



All types buildings for farms
 Steel Trusses Available

ADDISON AGRI-BUILDERS
 POULTRY HOUSES • BARNs • SHEDS
 256-747-3444
 Craig Pigg, Owner

P.O. Box 455 • 2661 Co. Rd. 39
 Addison, AL 35540
 Brent Dollar - Sales Representative
 Fax: 256-747-9002

EXCELLENT USED TRACTORS & EQUIPMENT



17C Reynolds Scraper Pan
Call Ben for Info
\$17,000



CX100 McCormick Tractor Cab
2003, Call Ben or Joe for more info.
\$33,000



JD Baler 2016, Mega Wide, Silage Special
\$25,000



504M Vermeer Baler Silage
12K bales. 5x4. Bale monitor. Call Ben for Info
\$14,500



70A Case 4WD with Case loader.
Call Ben for Info
\$36,500



CX85 McCormick Tractor
with McCormick loader, cab and 4WD. Call sales.
\$33,500

Snead Equipment

www.sneadequip.com



U.S. Hwy. 278 East, Snead, AL 35952

205-466-3500



JAPANESE 4X4 MINI TRUCKS, great for farm use, hunting, recreation, available with A/C, PS, 5 speed and automatic, some with dump beds. Anderson, AL. Call for prices, (256)740-7287. www.berryhillminitrucks.com



TAEP APPROVED DISC MOWER CADDIES, TAEP is doing a cost share on Disc Mower Caddies this year. Offset, \$4,400; In-line, \$3,900. Call today to place order. Deadline April 1st. (615)542-6157. Parker Farms Cattle and Equipment Co.



HEAVY DUTY CREEP FEEDERS, 3-ton, \$4,400; 2-ton, \$4,000. (615)542-6157. Parker Farms Cattle and Equipment Co.

15 ANGUS COWS for sale, 5yrs old, bred 7-8 months; others 7-8 yrs old. (615)618-0541.

JOIN US FOR THE **CEDAR RIDGE ANGUS PRODUCTION SALE**, in Pulaski, TN, April 5th at 6p.m. Selling bulls, bred heifers and fall pairs. Cattle available for viewing Saturday, April 2nd. For catalogs, call Adam Jordan at (619)876-7904.



BOW GATES, 4' through 12', good inventory in stock, TAEP deadline 4-1-22. FandPlivestock.com; (615)653-8913.



Commercial & Agricultural 100 gallon water and chemical sprayer, 3.5hp Briggs and Stratton engine. Used approximately 10 times. Has not been used recently & may need minor service. Great heavy duty sprayer, \$1,150. Jim Bailey, (205)585-6060.



Commercial & Agricultural 100 gallon water and chemical sprayer, 3.5hp Briggs and Stratton engine. Used approximately 10 times. Has not been used recently & may need minor service. Great heavy duty sprayer, \$1,150. Jim Bailey, (205)585-6060.

GRASS FED OR grain fed Angus beef for sale, \$1 per pound on the hoof. Morrison, TN area. (931)728-5490; (931)728-4277.

FOR SALE, 300 GALLON LOW profile boomless pasture sprayer, like new condition, \$3,500. (731)697-4024.

YOUR WIFE SAID SELL IT! Place your ad in the Farmers Exchange. 1-800-247-7318.

JOHN DEERE 910 GRAIN cart, \$2,000. Smithville, TN area. (931)308-2128.



0% SPECIAL RETAIL FINANCING FOR 36 MONTHS
ON SELECT NEW BUSH HOG EQUIPMENT
INCLUDING FLEX-WING AND MULTI-SPINDLE ROTARY CUTTERS, HAY TEDDERS, AND HAY RAKES
Trust in a company whose name has become synonymous with the task. That's performance. That's reputation. That's Bush Hog®.
BUSH HOG Performance You Can Count On™
www.bushhog.com

1951-2017 CELEBRATING 66 Years
BUILT BUSH HOG TOUGH
E-STORE

Dean Farm Supply

28739 U.S. Hwy. 72 • Hollywood, AL 35752
256-574-1112
www.DeanFarmSupply.com

4TH ANNUAL CONSIGNMENT AUCTION

Specializing in Amish Made furniture

Saturday, April 9, 2022 • 9:00A.M.
469 S. Brace Road • Ethridge, TN 38456
Gallery #5175

New Furniture - Lawn Furniture - Play Furniture - Rustic Furniture
Bedroom Furniture - Hall Trees - Cedar Chests - Farmhouse Tables
Chairs - Swings - Patio Furniture and Much More!



Jessy Kelley, Auctioneer - TN LIC #6925
Susan Ayers-Kelley, Owner/Manager - Gallery #5175

Announcements made day of sale take precedence over all printed matter.
TERMS: Cash or Letter of Credit From Your Bank - Settlement In Full Day of Sale
Checks accepted with bank letter approval.

www.facebook.com/plowboyproduceauction



@PPAEthridge



www.plowboyproduceauctions.com



FOUR REGISTERED BLACK ANGUS COWS, 4 years old, will calve in spring, have been pregnancy checked, bred to high EPD Enhance bull, nice. Parker Angus, (615)653-8919.

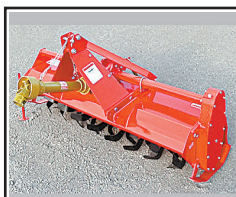

REM. CHEROKEE BRAND TILLERS. 50" AND 59" CHAIN DRIVE REGULAR DUTY. 71" GEAR DRIVE MEDIUM DUTY. 81" GEAR DRIVE HEAVY DUTY. CALL CHRIS AT FARM SERVICE SOLUTIONS IN LEOMA, TN. (931)242-7675. 50", \$1,495. 59", \$1,595. 71", \$1,995. 81", \$2,995. VISIT US AT FarmServicesolutions.com.

REGISTERED PURE-BRED LIMOUSIN BULLS and bred heifers, and open heifers, excellent EPD's, homo polled and homo black. Erwin, TN. (423)833-8889; (423)743-8686.

FOR SALE, High tensile, class 3 livestock fencing. Over 500 rolls of premium brand fencing material for goats, sheep, horses and cattle in stock. (931)675-3260. BUY, SELL, TRADE with Farmers Exchange, over 25 years experience.

REGISTERED BLACK HERFORD BULLS, 22-24 months old, complete BSE exams. (270)566-2624; (270)566-8303. HAY FOR SALE, barn kept, 4x5 rolls, \$40; 5x5 rolls, \$45; square bales, \$5. (931)698-0936.

DECALS & DECAL SETS FOR HEAVY CONSTRUCTION & AG EQUIPMENT

Affordable Decals and Safety Decals. Prompt. Knowledgeable Reliable Service. www.QuipCal.com; Call, (215)536-5339; email:info@customservicescompany.com.

HAY EQUIPMENT for sale, too many items to list. Call for information, (256)758-2244.



Chicken Litter For SALE

Kiln Dried Shavings For Sale

ORGANIC FERTILIZER

• DELIVERY AVAILABLE •

931-967-8699 • 931-607-8699

LAND & 8 BROILER HOUSES FARM

ON-LINE ONLY AUCTION

BIDDING ENDS THURSDAY

MARCH 10 - 1 P.M.

STEVE REDDIN POULTRY HOUSES & LAND

5 MILES EAST OF RIVES, TN 38253

SOUTH OF TYSON'S, UNION CITY, TN.

89.5 AC SELLING IN 4 TRACTS



TRACT 1: 29 ACRES - 8 BROILER HOUSES,

4 Houses in Operation - 4 Need Updating Litter Houses, Shops, Barns & Equipment

TRACT 2: 20.5 ACRES - LEVEL ROW CROP LAND,

BUILDING SITES WEST OF TRACT 1

TRACT 3: 30.5 ACRES - LEVEL TO ROLLING

TILLABLE LAND - ELECTRICAL SERVICE POLE, WELL, SEPTIC, EAST OF TRACT 4

TRACT 4: 9.5 ACRES - HILLTOP SETTING SITE,

7 AC. CROPLAND - BUILDING SITE

10.7 MILES SOUTH OF UNION CITY, TN

10.3 MILES WEST OF MARTIN, TN

INSPECTIONS INVITED

10% Buyer's Premium Added

REGISTER & BID AT
www.alexanderauctions.com

ALEXANDER

AUCTIONS & REAL ESTATE SALES
MARVIN E. ALEXANDER, CAI, Auctioneer - TLR - ARI, 2300-ARI, 7201

239 University St., Martin, TN 38237

Office (731) 587-4244 Cell: (731) 225-7368

Email: alexanderauctions@frontiernet.net

BLACK LIMOUSIN BULLS for sale, ready for service, reasonably priced. Rock Creek Farm, Lewisburg, TN. (931)993-8042.

601 FORD TRACTOR for parts or rebuild, \$675. (256)577-5051.

REGISTERED BLACK HEREFORD BULLS, 22-24 months old, complete BSE exams. (270)566-2624; (270)566-8303.

Thank You for Saying You Saw It in the Farmers' Exchange!



P R E M I U M WAGYU/ANGUS BULL. Mild mannered bull for sale, half Wagyu and half black angus, 17 months old, \$2,500. Our ranch will be sad to see this bull go. (615)504-9784.



ALL TYPES CORRUGATED METAL, PLASTIC CULVERTS. ALL TYPES METAL AND PLASTIC CULVERTS, 8" THRU 36" IN STOCK, ALL OTHERS CAN BE ORDERED. QUANTITY DISCOUNTS, DELIVERY AVAILABLE IN OUR AREA. (931)684-4847.

16' HANSON CENTER DRIVE SILO unloader with a 5hp good motor, out of silo stored in barn, \$500. (270)402-7236.

WANT TO BUY, Vermeer 604SM 540 netwrap baler. (615)406-0864.



TAEP APPROVED DISC MOWER CADDIES, TAEP is doing a cost share on Disc Mower Caddies this year. Offset, \$4,400; In-line, \$3,900. Call today to place order. Deadline April 1st. (615)542-6157. Parker Farms Cattle and Equipment Co.



2005 GOLDWING TRIKE and cargo trailer, \$18,000. Call for more information, (931)580-6430; or, (931)580-2548.

FARM EQUIPMENT



\$4,900

10 FT Cattle Feeder with Creepers 3 1/2 Ton unit



\$3,500

20 FT Hay Feeder



\$5,900

10 FT Ox Blade with Tilt



Carver
Manufacturer of
Super C Equipment

8366 GA Hwy 133 Doerun, GA 31744 • 229 776-2421



Energy Efficient • Stainless Steel Tanks Automatic Waterers • Keeps Ice Out • Now UL Listed

Cattle • Hogs • Horses • Sheep

Hoskins Livestock Waters PO Box 101 • Hoskins, NE 68740
402-565-4420 • 800-658-4020 www.hoskins-mfg.com

31st Annual *Grasstime Auction*

Saturday, April 2, 2022

Don't miss this PREMIER Red Angus Event of the Region!

Heifer Show: Friday, April 1st with the Annual SERAA Banquet to follow

Grasstime Auction: April 2nd at Noon at Cullman Stockyard: 75 Co. Rd. 1339 Cullman, Alabama



Bred Heifers like this 4L Epic 6517 daughter sell!



Open Heifers like this Beiber Let's Roll daughter sell!



A select set of high quality bulls like this Mr.Coach 1296 son sell!



SERAA

 Southeast Red Angus Association

For more information, contact: Jimmy Whitley: 205-359-0154

View catalog online at: www.seraa.org or www.redcows.net



Gilchrist Auction Co.
Lisa & Kyle Gilchrist
14075 120th St, Douds, IA 52551
641/919-1077
redcowseller@yahoo.com
www.redcows.net



SQUEEZE CHUTES. TARTER SERIES 3, \$2,500 AND SERIES 6, \$3,995 SQUEEZE CHUTES WITH EITHER AUTOMATIC OR MANUAL HEAD GATES. PLUS TAX OR FARM TAX NUMBER. QUALIFIES FOR TAEP 50% COST SHARE UNDER LIVE-STOCK EQUIPMENT. CALL DAVEY AT FARM SERVICE SOLUTIONS IN LEOMA, TN. farmservicesolutions.com; (931)242-7675.



ALL TYPES CORRUGATED METAL, PLASTIC CULVERTS. ALL TYPES METAL AND PLASTIC CULVERTS, 8" THRU 36" IN STOCK, ALL OTHERS CAN BE ORDERED. QUANTITY DISCOUNTS, DELIVERY AVAILABLE IN OUR AREA. (931)684-4847.

WANTED, good mixed grass hay for horses, approximately 1,100 bales, delivered. Harselle, AL area. (256)758-2244.

BUY, SELL, TRADE with Farmers Exchange, over 25 years experience.

HANNIBAL CARBIDE CUTTER #2 Morse taper, 11/16th cutter, \$25. Cash or PayPal. Shipping available. pchaffin@bledsoe.net

500 GALLON BULK milk tank for sale, good condition, \$600. Horse Branch, KY. (270)256-9503.

LOOKING FOR SOMETHING? Ask over 21,000 people when you run a Want To Buy ad in Farmers' Exchange. INTERNATIONAL 674, starts and runs good, 60hp, diesel, PS, \$6,900. Call between, 8a.m.-5p.m. (931)939-4999.

EIGHT STEEL TRUSSES for sale, each half 26'8"L, 18"W, 1-1/2" angle iron, \$150 each. Call or text, (256)566-6172.

17 HEIFERS with first calves for sale, \$1,500 per pair. (931)675-9029.

Dave's Sawmill Sales

Ask Us About Our New Patriot Mill



HUD-SON SAWMILLS, FOR THE WORK YOU DO.

We manufacture a number of sawmills, starting with our Sawyer Model at just

\$2,595

UNIFOREST WINCHES

Starting at

\$3,895

For more information or a free brochure, call:

In Kentucky Call Dave in Lawrenceburg 859-265-0793

In Tennessee Call Harold in Crossville 931-484-8890





\$3,500
Yanmar YM2000 Tractor - Yanmar 5' Tiller & 3 pt. Layoff Plow



\$5,500
Ford 3600 Tractor - diesel power steering new tack, new seat, new paint



\$3,000
Long Backhoe - 3 pt., 12' & 24' bucket, has pump



\$7,500
International 674 Tractor - extra wheel weights, International 2350 loader & bucket, diesel



\$2,250
International 424 Gas Tractor

20' Holelaw HD Boat Trailer, new tires & wheels.....	\$350	Kubota L3300 Tractor, 4x4, new rear R-4 tires, Kubota	
JD 208, w/belly mower, gas, "Classic".....	\$750	LA480LDR, w/bucket.....	\$9,500
JD 450 C Dozer - 6 way blade, ROPS, good UC.....	\$13,000	Kubota L4750 Tractor, loader.....	\$12,500
Front Bale Spear.....	\$250	Cannon Box Blade, 6', with ripper complete system.....	\$1,000
Plows - 1, 2, 3, 4 Bottoms.....	Call, \$300 down	40'x18' Carport 3 Sides.....	\$2,500
Finish Mowers, 4'-5'.....	\$500	John Deere Cylinder for Implement.....	\$85
Cultivators/Cub Complete.....	\$400	CAT D3 Dozer, 6 way blade, Good UC, had a	
Used Backhoe Buckets.....	Call	motor fire, needs some hoses & wiring.....	\$9,500
IH Belly Mowers 5'.....	\$400	International 424 Tractor, gas, spin-out wheels.....	\$2,200
JD Planter, 3 pt., 2 row.....	\$300	Ford 4000, needs motor build.....	\$3,000
3 pt. Spring Tooth Cultivator, 2 row.....	\$250	Ford 2600 gas, needs battery & grill.....	\$3,000
3 pt. 1 Row Cultivator.....	\$125	3pt. Seeder, cone shaped, needs PTO.....	\$200
Massey Ferguson 135 Tractor.....	\$3,750	Round Bale Horse Feeder.....	\$110
CF Power Line, 5' Box Blade w/ Ripper Teeth.....	\$500	Truckman 5000 lb Forklift, gas,	
2 Bottom Plow International.....	\$300	16' reach, 42" forks.....	\$2,000
Kubota 6' Finish Mower 3pt.....	\$1,000		



\$12,500
Kubota L5030 Tractor - 4x4 HST, Kubota LA854 loader, bucket



\$6,500
International 574 Tractor - Koyker 210 loader, spinout wheels



\$3,000
Bellarus 250 AS Tractor

Call Rex 931-729-3320 1151 Hwy 48 S, Centerville, TN



ROBINSON ENVIRONMENTAL LAND CLEARING, forestry mulching, boom mower bushhogging, agricultural stump grinding and skid loader work. Call David, (615)631-0638.



HEAVY DUTY CREEP FEEDERS, 3-ton, \$4,400; 2-ton, \$4,000. (615)542-6157. Parker Farms Cattle and Equipment Co. CHECK OUT OUR WEBSITE! Visit www.FarmersExchange.com.



CORRAL PANELS, 16 gauge, 16 gauge, 6' tall, 3-pin hookup, 8'/10'/12'/14'/16' long, good inventory in stock, TAEP deadline 4-1-22. FandPlivestock.com; (615)653-8913.

ROBINSON ENVIRONMENTAL LAND CLEARING

Serving Middle Tennessee since 2007



ECO-FRIENDLY FORESTRY MULCHING!

We will clear your land to match your vision! We will work with excellence and efficiency to deliver your desired end results.

- Pasture clearing/restoration
- Timber stand improvement
- Lot clearing-residential and commercial
- Right-of-ways • Fire Prevention
- Wildlife habitat enhancement
- Food plot • Perk Sites • Survey Lines
- Real Estate tracts • Access roads
- Agricultural Stump Grinding

WWW.DROBINSONLANDCLEARING.COM
615-631-0638



FOR RENT, 435 BOBCAT MINI EXCAVATOR, 16" and 36" BUCKETS-HYDRAULIC THUMB, ENCLOSED CAB, WITH HEAT AND AIR, \$300/DAY, \$1,100/WEEK, \$2,600/MONTH. CALL RICK, (931)619-0421.



REGISTERED ANGUS BULLS, 12-20 months old, older bulls have passed BS exam, 50k test, get maximum through TAEP, \$1,800. Check out this Deer Valley Growth Fund Bull, AAA 20267689, CEO +9 BW +4 WW +79 YW +141 milk +30. Good selection starting at \$2,500. Parker Angus, (615)653-8913. Great EPD's, big strong bulls, ready to turn out, 1200-1400lbs.



ROBINSON ENVIRONMENTAL LAND CLEARING, forestry mulching, boom mower bushhogging, agricultural stump grinding and skid loader work. Call David, (615)631-0638.

4,000 BALES OF ORCHARD GRASS HAY, 12-14% protein, \$7 per bale. Hohenwald, TN area. (931)628-0529.

GRASS FED OR grain fed Angus beef for sale, \$1 per pound on the hoof. Morrison, TN area. (931)728-5490; (931)728-4277.

Come Check These Great Deals!



JD 49 Backhoe Attachment like new - \$7,750



MF 135 runs good, 4 cyl., gas - \$4,500



New Holland TS100 2WD, canopy, runs great - \$16,500

M&W No Til Drill, 7', shed kept, great condition.....	\$5,500
New Holland Side Delivery Rake, like new.....	\$1,000
JD 2155, w/JD 146 Loader, roll bar, canopy, all original tractor.....	\$10,500
Case 695, with side mower, runs great.....	\$8,500
JD 2040, very nice tractor, only 1400 hrs.....	\$12,000

256-773-8080

North Alabama Tractor Co.
Hwy. 31 South, Hartselle, Alabama 35640 • P.O. Box 1025

Thank You for Saying You Saw It in the Farmers' Exchange!

Red Angus, the beef industries preferred female. Bred and non-bred heifers, and breeding age bulls available.

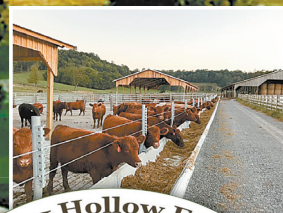

Please call or text (281) 635-4591
for more information
1600 Trigg City Rd., Cornersville, TN 37046
bltppr@gmail.com

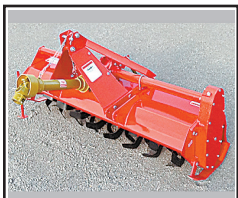

REM. CHEROKEE BRAND TILLERS. 50" AND 59" CHAIN DRIVE REGULAR DUTY. 71" GEAR DRIVE MEDIUM DUTY. 81" GEAR DRIVE HEAVY DUTY. CALL CHRIS AT FARM SERVICE SOLUTIONS IN LEOMA, TN. (931)242-7675. 50", \$1,495. 59", \$1,595. 71", \$1,995. 81", \$2,995. VISIT US AT FarmServicesolutions.com.



SQUEEZE CHUTES. TARTER SERIES 3, \$2,500 AND SERIES 6, \$3,995 SQUEEZE CHUTES WITH EITHER AUTOMATIC OR MANUAL HEAD GATES. PLUS TAX OR FARM TAX NUMBER. QUALIFIES FOR TAEP 50% COST SHARE UNDER LIVESTOCK EQUIPMENT. CALL DAVEY AT FARM SERVICE SOLUTIONS IN LEOMA, TN. farmServicesolutions.com; (931)242-7675.



FOUR REGISTERED BLACK ANGUS COWS, 4 years old, will calve in spring, have been pregnancy checked, bred to high EPD Enhance bull, nice. Parker Angus, (615)653-8919.

PRE-SEASON SALE, order now! Bale wrap, twines, net wrap, bunker covers, ag bags. Quantity discounts! (731)316-5835.

FOR SALE, High tensile, class 3 livestock fencing. Over 500 rolls of premium brand fencing material for goats, sheep, horses and cattle in stock. (931)675-3260.

WANT TO BUY, horse drawn sleigh. (931)446-1675.

INVITE 21,000+ people to look at your equipment at one time when you advertise in Farmers' Exchange.

PRE-SEASON SALE, order now! Bale wrap, twines, net wrap, bunker covers, ag bags. Quantity discounts! (731)316-5835.

930 CASE DIESEL TRACTOR for sale, not running, three new tires, \$1,500. (931)309-6582.

FOR SALE, 300 GALLON LOW profile boomless pasture sprayer, like new condition, \$3,500. (731)697-4024.

BUNK FEEDERS

Concrete Water Troughs

With or Without Legs
Open or Closed Ends

Delivery Available

CATTLE GUARDS

8' • 12' • 16' Widths
Rounded Top Design Keeping Livestock From Crossing

River City Concrete
9160 Hwy. 128 | Savannah, TN, 38372 | 731-925-0271
www.rivercity-concrete.com



Ford 6610S
2,183 hrs.
\$13,500



Gehl 6635 SXT
\$16,500



JD 6215 - 4600 hrs., 4WD,
loader, good cond.
\$32,500

Ford		Misc.	
5600, loader	\$12,900	Asphalt Packer, heavy duty, JD engine	\$9,000
John Deere		Bog Discs, 3 Bogg	Call Cell
3140, 4WD, cab	\$10,500	Case IH C50, 2WD, loader	\$8,500
6400, 7800 hrs., CHA, 2WD.....	\$22,500	Cat D6D	\$28,000
2040, cab, loader	\$10,500	Deutz 3006 Tractor, diesel, wide front.....	\$2,500
650.....	\$4,250	Enorossi Rakes, 8 wheel, new.....	Special \$3,750
International		Hyster Forklift	\$2,100
Int. 684, diesel, PS.....	\$6,500	Komatsu 32 Dozer, 6 way blade.....	\$22,500
Kubota		Several Wheel Discs.....	Call Cell
BX2200, 4WD, belly mower, 478 hrs.....	\$8,500	Several Square Hay Balers.....	Call
M4000.....	\$5,750	(3) Used Cattle Trailers, GN.....	Call
Massey Ferguson		Several Used Balers.....	Call
1010, diesel	\$2,500	Woods RM990, 7' 12" cut Finish Mower	\$2,250
New Holland		Haybuster Drill, 10', pull type.....	\$9,800
1530.....	\$4,750	Super A w/ Cultivators.....	\$1,650
T-1530, 4WD	\$5,500	Vermeer 5420, 2500 bales, with monitor	\$14,000
		Volkswagen Convertible, 2002, auto, AC	\$2,500

Vermeer Hay Equipment in Stock

Culvert Pipe, 12" & up, Plastic & Metal • Head Gates • Corral Panels



Lynch Equipment Sales

Westover Drive, Columbia, TN
931-381-1839 • Cell: 931-619-1338



TENSION FABRIC BUILDING, 72'x160'. I have a fabric tension building that needs a cover, frame is good. The material ripped during snow over winter and I don't want to replace it. I have estimate to completely replace all fabric (\$57k). I have found replacement cover for \$12,000. Original manufacturer is Coverall who is out of business, originally installed 2004, dimension is 72'x160', height is unknown but 28' extension ladder won't reach top. The buyer will have to disassemble and transport. Previous uses have been indoor arena, baseball practice, wedding venue and storage. Opening on each end with metal barn doors, \$10,000. New original cost thought to be \$180k, new cost estimated to be \$225k. (615)202-0738.



INDUSTRIAS AMERICA 22x28, 10' DISC WITH 22" PANS AND FIR FILLERS. FULLY ADJUSTABLE ANGLE. ONLY 1 AVAILABLE. CALL CHRIS AT FARM SERVICE SOLUTIONS IN LEOMA, TN. farmservicesolutions.com ; (931)242-7675.

THIS LITTLE PIGGY went to market, but this little piggy found a new home! Sell your animals in Farmers Exchange. Call, 1-800-247-7318.

WANTED: Romanov sheep and Netherland Dwarf bunnies. (931)593-3492.

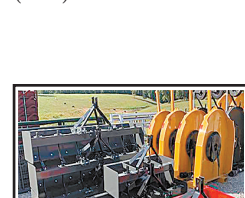

INDUSTRIAS AMERICA 22x28, 10' DISC WITH 22" PANS AND FIR FILLERS. FULLY ADJUSTABLE ANGLE. ONLY 1 AVAILABLE. CALL CHRIS AT FARM SERVICE SOLUTIONS IN LEOMA, TN. farmservicesolutions.com ; (931)242-7675.

THIS LITTLE PIGGY went to market, but this little piggy found a new home! Sell your animals in Farmers Exchange. Call, 1-800-247-7318.

WANTED: Romanov sheep and Netherland Dwarf bunnies. (931)593-3492.



INDUSTRIAS AMERICA 22x28, 10' DISC WITH 22" PANS AND FIR FILLERS. FULLY ADJUSTABLE ANGLE. ONLY 1 AVAILABLE. CALL CHRIS AT FARM SERVICE SOLUTIONS IN LEOMA, TN. farmservicesolutions.com ; (931)242-7675.

DON'T BE SEEN pulling that ugly trailer again this year! Sell it in Farmers Exchange. 1-800-247-7318.

WANTED: Romanov sheep and Netherland Dwarf bunnies. (931)593-3492.



USA, 3 POINT BOX BLADE. NEW 3-POINT HITCH BOX BLADES IN STOCK. 3/8" SIDE PLATE CONSTRUCTION ON HEAVY DUTY BLADES. CALL CHRIS AT FARM SERVICE SOLUTIONS IN LEOMA, TN. (931)242-7675. PRICES ARE PLUS TAX OR FARM TAX EXEMPT NUMBER. 4', \$645. 5', \$710. 6', \$830. 6' HD, \$950. 7' HD, \$1,010. 8' HD, \$1,075. farmservicesolutions.com ; (931)242-7675.



Commercial & Agricultural 100 gallon water and chemical sprayer, 3.5hp Briggs and Stratton engine. Used approximately 10 times. Has not been used recently & may need minor service. Great heavy duty sprayer, \$1,150. Jim Bailey, (205)585-6060. 300 GALLON FIMCO SPRAYER, 3pt hitch, 30' booms, excellent shape, used very little, bought new at Tractor Supply, like new, always shedded. (931)691-4864. FOR SALE, HORSE power, \$350; Jack Daniels' whiskey barrels, \$125 each. (931)446-1675.

PRESSURE TREATED FENCE POSTS



- Excellent prices
- Pressure treated at our plant with CCA to the retention rate of .40
- 30 year warranty
- Dealer inquiries welcome
- Will protect established dealers territories



11029 Hwy. 132 E. | Sebree, KY 42455
 Kenny Miller (931)239-7962
 Family business since 1987



EIGHT REGISTERED BLACK ANGUS HEIFERS, put with bull on 11-3-21, have been pregnancy checked, will meet TAEP program in TN. Get \$500 back per heifer, 900-1,000 pounds, nice. Parker Angus, (615)653-8913.



USA, 5-10' PULL TYPE BOX BLADES. REGULAR DUTY HAVE A MANUAL TILT AND COME WITH HYDRAULIC LIFT. HEAVY DUTY COME WITH HYDRAULIC TILT AND LIFT. 5', \$900. 6', \$1,000. 7', \$1,700. 8', \$1,950. 10', \$2,500. 8' HD, \$3,400. 10' HD, \$3,800. farmservicesolution.com; (931)242-7675.

GRAIN FED BRANGUS STEERS, non-GMO grain, will deliver to Light Hill Meats in Lynnville, TN, ready the end of November. Call, (931)698-0936 to reserve yours.



JAPANESE 4X4 MINI TRUCKS, great for farm use, hunting, recreation, available with A/C, PS, 5 speed and automatic, some with dump beds. Anderson, AL. Call for prices, (256)740-7287. www.berryhillminitrucks.com

M38A1 MILITARY JEEP, 1953 model, 95% original, not running, \$1,500. Boaz, AL area. (256)613-0067.

INTERNATIONAL 674, starts and runs good, 60hp, diesel, PS, \$6,900. Call between, 8a.m.-5p.m. (931)939-4999.

DON'T BE SEEN pulling that ugly trailer again this year! Sell it in Farmers Exchange. 1-800-247-7318.



BLACK AND TAN ENGLISH SHEPHERDS. Natural heelers, eradicate vermin, drive cattle, protect property. Blankenship bloodline. (931)724-1167.



JOHN DEERE 2040 TRACTOR for sale, 2WD, just under 1,900 hours, 40 horse at PTO, good tires, good shape doesn't burn oil. \$6,500. (423)304-7870.

INVITE 21,000+ people to look at your equipment at one time when you advertise in Farmers' Exchange.

WANT TO BUY, Vermeer 604SM 540 netwrap baler. (615)406-0864.

GIVE US A CALL
FOR ALL FOR AUCTION NEEDS
 Now booking for fall auctions



2631 LeGrande Hwy.
 Horse Cave, KY 42149
 (270) 392-0285
 redforddewayne@gmail.com

Dewayne Redford (270) 392-0285
 Brandon Croghan (270) 537-4460
 Brady Core (859) 256-1186
 Garrett Judd (270) 670-7787

Your hometown farm supplier for over 50 years



Rotary Cutter, 5'
Call



Hesston 840, 4x5
Call



MF 261, loader
Call



JD 430, 4x5
Call



JD 2355, new tires, new
cab kit - Call



Bale Accumulator,
with grapple - Call



JD Disc, 10'
Call



M&W Rake, 8 wheel
Call



Kuhn SR108 Rake, 8
wheel, high speed - Call



Agco Hay Tedder
Call



Call Us Today 931-433-4620
Fayetteville, TN

DON'T BE SEEN pulling that ugly trailer again this year! Sell it in Farmers Exchange. 1-800-247-7318. WANTED, horse drawn wooden wheel wagon; horse drawn grader, 4-wheels. Columbia, TN. (931)446-1675.

EIGHT STEEL TRUSSES for sale, each half 26'8"L, 18"W, 1-1/2" angle iron, \$150 each. Call or text, (256)566-6172. MF 1835, 4WD, loader, 6 months old, 40 hours, \$22,500. 8 a.m. - 5 p.m. (931)939-4999.

MILLER FARMS, Angus Beef from the farm. 100% natural, non GMO, hormone and antibiotic free. Whole, halves or by the pound. Slaughtered and packaged. (931)593-3702.

Attention Farmers!



TRI Rotary Cutters
4'-10'
Call



King Kutter Seeders
In Stock
Call



New King Kutter Tillers
4'-6'
Call

New Equipment

- Cattle Hay Rings
- Bunk Feeders
- Corral Panels
- Gates - All Sizes
- Horse Hay Rings
- Utility Trailers
- New & Used Farm Equipment
- Post Hole Diggers

Great Selection Of 3 pt. Implements In Stock! Call For Prices!

BOWLEN FARM SALES

Complete Line Of Feed and Minerals • We Sell Ag Parts!

Mork Bowlen, Owner

2531 Old Alto Hwy., Decherd, TN 37324

Mon. - Fri. 7:30 A.M. - 5:00 P.M.; Sat. 7:30 A.M. - 12:00 P.M. • Lot: 931-967-7117

New & Used Tractor Parts

- All Makes & Models
- Free Tractor Parts Hotline
- Shipping Parts Daily
- We Buy Salvage Tractors

Cross Creek Tractor Co.

Hwy. 278 E. - Cullman, Alabama
(256) 739-0496

1-800-462-7335

E-Mail: info@crosscreektractor.com
www.crosscreektractor.com



FOR SALE, 10' bush hog, 3610 cutter with big gear boxes, \$4,900; Ford 309 corn planter, \$500; 60" grader blade, \$350; Troy-Bilt pony tiller, \$350; Kubota F2100 deck, \$500; Diamond 205 cutter, \$4,000; John Deere 7000 no till corn planter, \$4,000; Woods 10' rotary cutter, \$1,000. (931)698-0936.



CORRIENTE CATTLE for sale, bulls, heifers and roping cattle available. Call, (615)459-7773. Leave message, I do not have cell phone. Thank you.



JAPANESE 4X4 MINI TRUCKS, great for farm use, hunting, recreation, available with A/C, PS, 5 speed and automatic, some with dump beds. Anderson, AL. Call for prices, (256)740-7287. www.berryhillminitrucks.com



2005 GOLDWING TRIKE and cargo trailer, \$18,000. Call for more information, (931)580-6430; or, (931)580-2548.



TWO SILAGE/HAY FEEDERS, 24'L, one Hurst brand, one Stoltzfus brand. Can text pictures. (423)833-8889.

SELL YOUR ITEMS for FREE! Limit one item selling for \$1,000 or less. No animals, please. 1-800-247-7318.

CORRIENTE CATTLE for sale, bulls, heifers and roping cattle available. Call, (615)459-7773. Leave message, I do not have cell phone. Thank you.

Thank You for Saying You Saw It in the Farmers' Exchange!

FARM & CONSTRUCTION AUCTION

Saturday, March 12th, 2022 • 9:00AM

4762 Deerbrook Rd. • Macon, MS 38341

LEVEL Online bidding at www.uselevel.com

Selling Tractors, Combines, Platforms & Corn Heads, Planters and Drills, Tillage Tools, Hay Equipment; Rotary Cutters, Construction Equipment, Grain Feed and Material Handling, Sprayers and Applicators, and Much More



Visit www.crenshawauctionllc.com for complete listings

CONDUCTED BY:

CRENSHAW AUCTION LLC



MS Lic. #620

Call Bill Randall For Auction Info

256-679-6349

All new customers of Crenshaw Auction Company must submit payment by cash, cashier's check, personal or company check with bank letter of guarantee - No Exceptions!



FOUR REGISTERED BLACK ANGUS COWS, 4 years old, will calve in spring, have been pregnancy checked, bred to high EPD Enhance bull, nice. Parker Angus, (615)653-8919.

JD 870, 2WD, good running, low hours, PS, runs and looks good, \$7,900. 8 a.m. - 5 p.m., (931)939-4999.

DON'T BE SEEN pulling that ugly trailer again this year! Sell it in Farmers Exchange. 1-800-247-7318.

WANTED: Romanov sheep and Netherland Dwarf bunnies. (931)593-3492.

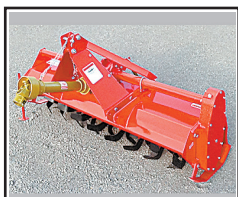

REM. CHEROKEE BRAND TILLERS. 50" AND 59" CHAIN DRIVE REGULAR DUTY. 71" GEAR DRIVE MEDIUM DUTY. 81" GEAR DRIVE HEAVY DUTY. CALL CHRIS AT FARM SERVICE SOLUTIONS IN LEOMA, TN. (931)242-7675. 50", \$1,495. 59", \$1,595. 71", \$1,995. 81", \$2,995. VISIT US AT FarmServicesolutions.com.

SELL YOUR ITEMS for FREE! Limit one item selling for \$1,000 or less. No animals, please. 1-800-247-7318.

SELL YOUR ITEMS for FREE! Limit one item selling for \$1,000 or less. No animals, please. 1-800-247-7318. HAY FOR SALE, 80 round bales pasture hay, 4x5, always in the shed, \$40 per bale. Bedford County, TN. (931)735-0232.

40 BRED COWS, mostly black, weigh 1,000-1,200lbs., few Charolais and red cross, 3-5yrs. old, \$1,000 each; two black bulls, 2yrs. old, \$1,500 each. (615)319-4613. WANTED, 4-row no-till planter. (423)593-6121.

VERMEER 605K ROUND BALER, equal fill auto tie monitor, new belts 2 seasons ago, new hay saver wheels, good shape, 11,000 bales, \$5,500. (615)684-3222. Thank You for Saying You Saw It in the Farmers' Exchange!



Specializing in Rugged, Reliable and Reasonably Priced Flat Beds, Arm Beds and Spike Beds

RUGGED
TIME PROVEN, FARMER TESTED,
HARD TO BEAT.

RELIABLE
PREMIUM COMPONENTS, SOLID WELDED,
EASY TO MAINTAIN DESIGN.

REASONABLY PRICED
BEST BED FOR YOUR BUCK
ON THE MARKET.

RRP TRUCK EQUIPMENT
SPARTA, TN (931) 761-3554

Deweze DECADES OF DURABILITY
Buster Beds



Lee
TRACTOR CO

TV450B **SVL97-2**

75 YEARS STRONG

3 LOCATIONS AND GROWING

Lee Tractor | Biloxi, MS
12306 N. Oaklawn Ln - Biloxi, MS 39532
228-392-9922

Lee Tractor | Jackson, MS
158 Concourse Drive - Pearl, MS 39208
601-944-6120

Lee Tractor | Saint Rose, LA
10203 Airline Hwy - Saint Rose, LA 70087
504-467-6794

LEETRACTOR.NET



Thinking of having an auction?
WE CAN HELP!

Real Estate of all Types • Assets • Estates

8719-A AL Hwy. 53, Toney, AL 35773
256-536-7497

HORTON
AUCTION & REAL ESTATE
Sales That Satisfy Since '65

Online Bidding Available • www.hortonauctions.com



USA, 3 POINT BOX BLADE. NEW 3-POINT HITCH BOX BLADES IN STOCK. 3/8" SIDE PLATE CONSTRUCTION ON HEAVY DUTY BLADES. CALL CHRIS AT FARM SERVICE SOLUTIONS IN LEOMA, TN. (931)242-7675. PRICES ARE PLUS TAX OR FARM TAX EXEMPT NUMBER. 4', \$645. 5', \$710. 6', \$830. 6' HD, \$950. 7' HD, \$1,010. 8' HD, \$1,075. farmservicesolutions.com; (931)242-7675.

1973 CHEVROLET SPREADER TRUCK, barn kept, does not run but a spare truck goes with it for parts, not rusty, both for \$2,500. Located in Rainsville, AL. (904)449-9878.

HUNDREDS OF PRESSURE TREATED ROUND AND SQUARE FENCE POSTS, in stock, 4, 5 and 6 inch sizes available. (931)675-3260.

JD 5065E, 4WD, cab, loader, 525 hours, 2019 model, 12 speed, P/R, dual rear remotes, factory warranty, \$47,500. (931)939-4999. 8a.m.-5p.m.

FOR SALE, 50 gallon iron kettle with stand-\$450; two industrial fire extinguishers-\$375 each; upright International corn sheller-\$300. (931)446-1675.

FOR SALE, pressure treated round fence posts. Five sizes available for any fencing project. Meets all NRCS cost-share requirements. (931)675-3260.

WE MAKE WINDOWS! from start to finish, replacement and stock. Ridge Top Windows, (270)786-3078. Fax, (270)786-5200.

WANT TO BUY, 100 used 6'-0" t-posts, some 5'-6" okay. (931)492-3720.



FOUR REGISTERED BLACK ANGUS COWS, 4 years old, will calve in spring, have been pregnancy checked, bred to high EPD Enhance bull, nice. Parker Angus, (615)653-8919.

HAY FOR SALE, 80 round bales pasture hay, 4x5, always in the shed, \$40 per bale. Bedford County, TN. (931)735-0232.



LAKE AND POND FISH FOR STOCKING. Bass, Bluegill, Shell Cracker, Catfish, Grass Carp, Minnows and Other Species. Aerators and Fountains. We deliver! Call for prices! (615)977-0752.

Thank You for Saying You Saw It in the Farmers' Exchange!

HANNIBAL CARBIDE CUTTER #2 Morse taper, 11/16th cutter, \$25. Cash or PayPal. Shipping available. pchaffin@bledsoe.net

REGISTERED POLLED HERFORD bulls and heifers, out of low bw bull, gentle, good EPDs. Lynnville, TN. (931)215-6102.

TWO HORSE WOODEN wheel wagon, \$1,650; Adams horse drawn large road grader, \$2,250. (931)446-1675.



JAPANESE 4X4 MINI TRUCKS, great for farm use, hunting, recreation, available with A/C, PS, 5 speed and automatic, some with dump beds. Anderson, AL. Call for prices, (256)740-7287. www.berryhillminitrucks.com

We Can Make Hydraulic Hoses While You Wait

Hydraulic Hoses (Up To 1 Inch) • Ag. Filters
Tractor Oils • Bearings • Seals
We sell DEF fluid and RV Antifreeze

B&B Auto Parts, Inc.

4936 Winchester Rd. N.E. • New Market, AL
2 miles North of Buckhorn High School
256-379-4733

Owners: Kent Bentley & Denita Bentley Sharpe
Hours: Mon. - Fri. 7:00 A.M. - 5:30 P.M.; Sat. 7:00 A.M. - Noon



Reach Buyers

23,345 farmers are looking for **Recreational Vehicles**.
We can help you reach them.

Place a word ad today:



PLACE ONLINE

FarmersExchange.com



CALL

(800) 247-7318

Farmers' Exchange

Ritchie Water Tank
We Carry 2 and 4 Hole



Hi-Mag
Call For Prices
50 lbs



Priefert[®]
Farm, Ranch & Rodeo

Ivermectin Pour On - 5L
Call For Prices



Call For Prices

Guntersville
FEED STORE LLC
& GARDEN CENTER
256-582-4411
1321 Blount Ave. Guntersville, AL
guntersvillefeedstore.com

Stocking Lots of Priefert Products

Priefert S04 Chute
Call For Prices



Priefert 135 Sweep Tub Premier
Call For Prices



Bring In Copy Of Ad Prices Subject To Change.

SALVAGING

Salvaging Agco 2270 Square Balers

- Round Balers
- Swathers
- Combines
- Tractors



Call Us For New & Used John Deere Row Head Parts!

Over 8000 Machines Parted Out!

Mike's Equip. Co.
Buhler, KS
mikesequipment.com
sales@mikesequipment.com
620-543-2535

2015 POLARIS R15 ATV, front and back seat, dump bed, 4WD, \$12,500; 1992 Ford pickup, runs good, \$1,800; 574 International tractor, \$1,800; 6' rooter, \$400; 6' box blade, \$200; 10' trailer, 2 axle, \$400. (615)319-4613.

TOO BUSY TO CALL US? List your items 24/7 at www.FarmersExchange.com.

M38A1 MILITARY JEEP, 1953 model, 95% original, not running, \$1,500. Boaz, AL area. (256)613-0067.

TWO SILAGE/HAY FEEDERS, 24'L, one Hurst brand, one Stoltzfus brand. Can text pictures. (423)833-8889.

17 HEIFERS with first calves for sale, \$1,500 per pair. (931)675-9029.

GRAIN FED BRANGUS STEERS, non-GMO grain, will deliver to Light Hill Meats in Lynnville, TN, ready the end of November. Call, (931)698-0936 to reserve yours.

REGISTERED BLACK HEREFORD BULLS, 22-24 months old, complete BSE exams. (270)566-2624; (270)566-8303.



CATTLE SWEEP SYSTEMS. HEAVY DUTY GALVANIZED 8 BAR 6' TALL CATTLE SWEEP SYSTEM, 90 DEGREE WITH 10' OF ALLEY STARTS AT \$1,480; 180 DEGREE W/20' OF ALLEY STARTS AT \$2,475; 10'X20' HOLDING PEN IS \$975. WE CAN ADD PALPITATION CAGE, SLIDING ALLEY GATES, PANELS AND BOW GATES AS NEEDED TO CUSTOMIZE YOUR SYSTEM. **QUALIFIES FOR TAEP 50% COST SHARE UNDER LIVESTOCK EQUIPMENT. CALL FARM SERVICE SOLUTIONS IN LEOMA, TN. (931)446-9935; FARMSERVICESOLUTIONS.COM.



FOR RENT, 435 BOBCAT MINI EXCAVATOR, 16" and 36" BUCKETS-HYDRAULIC THUMB, ENCLOSED CAB, WITH HEAT AND AIR, \$300/DAY, \$1,100/WEEK, \$2,600/MONTH. CALL RICK, (931)619-0421.



TAEP APPROVED PASTURE SPRAYERS, TAEP deadline April 1st, 150 gallon, 3pt, \$3,300; 300 gallon, \$3,800; 500 gallon, \$4,200; hand wand, \$150. Call, (615)542-6157. Parker Farms Cattle and Equipment Co.

WANT TO BUY, FJ40 Toyota, in model years from 1975 to 1980. Call, (931)607-9737.

JAMES R CASH AUCTIONS

Saturday, March 12TH, 2022 AT 9:00 A.M.
1107 Houseman ST MAYFIELD, KENTUCKY
Annual Huge Consignment Farm Machinery AUCTION

The Event Of The Year... Rich In History...At The Fairgrounds

1000'S OF ITEMS WILL BE IN THIS AUCTION

WE NEVER KNOW WHAT WILL BE IN THIS AUCTION IF YOU NEED IT -- IT WILL PROBABLY BE HERE

TRACTORS - ALL SIZES - ALL BRANDS
DOZERS - BACKHOES - TRUCKS - IMPLEMENTS OF EVERY DESCRIPTION!!

BRING YOUR EQUIPMENT ON
Wednesday - Thursday - Friday March 9th - 10th Or 11th
8:00 TO 6:00 P.M. EACH DAY Until The Lot Is Full
For More Than 45 Years A Great Auction!

Please No Hand Tools, Worn Tires, Battered Fuel Tanks, OR Fence Row Items - Thank You!
We Only Accept Items That In Our Discretion Are Saleable

JAMES R. CASH
THE AUCTIONEER & REAL ESTATE BROKER
JAMES R. CASH II "JAY"
FANCY FARM, KY- MURFREESBORO, TN
270-623-8466

Hutchinson & Westfield Augers

Great selection in stock! Call for details!



AGI HUTCHINSON



WESTFIELD



Watkins & Sons
Mfg., Inc.

5734 Hwy 13 South
Linden, TN 37096
800-227-4631
www.watkinsandsons.com

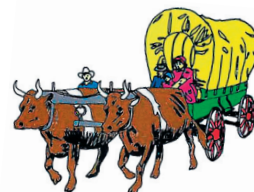

SANT A GERTRUDIS, young bulls and heifers, polled, registered, gentle. Free ballcap. Quality cattle since 1977. (256)566-7878.

40 BRED COWS, mostly black, weigh 1,000-1,200lbs., few Charolais and red cross, 3-5yrs. old, \$1,000 each; two black bulls, 2yrs. old, \$1,500 each. (615)319-4613.

DON'T BE SEEN pulling that ugly trailer again this year! Sell it in Farmers Exchange. 1-800-247-7318.

WANT TO BUY, horse drawn sleigh. (931)446-1675.



WOODMASTER OUTDOOR WATER FURNACES, heat your home or shop, EPA approved clean burning, parts in stock, financing available. In TN call Harold, (931)484-8890; in KY call Dave, (859)265-0793.

DECALS & DECAL SETS FOR HEAVY CONSTRUCTION & AG EQUIPMENT

Affordable Decals and Safety Decals. Prompt. Knowledgeable Reliable Service. www.QuipCal.com; Call, (215)536-5339; email:info@customservicecompany.com.

YOUR WIFE SAID SELL IT! Place your ad in the Farmers Exchange. 1-800-247-7318.

IF YOU LIKE OUR BOOK, you're gonna love our website! Visit www.FarmersExchange.com.

HANNIBAL CARBIDE CUTTER #2 Morse taper, 11/16th cutter, \$25. Cash or PayPal. Shipping available. pchaffin@bledsoe.net

REGISTERED PURE-BRED LIMOUSIN BULLS and bred heifers, and open heifers, excellent EPD's, homo polled and homo black. Erwin, TN. (423)833-8889; (423)743-8686.

HUNDREDS OF PRESSURE TREATED ROUND AND SQUARE FENCE POSTS, in stock, 4, 5 and 6 inch sizes available. (931)675-3260.



PREMIUM WAGYU/ANGUS BULL. Mild mannered bull for sale, half Wagyu and half black angus, 17 months old, \$2,500. Our ranch will be sad to see this bull go. (615)504-9784.

OVERSTOCKED!

- Retaining Wall Blocks
- Landscapers
- Farmers
- Industries
- Build Your Storage Bins!

\$40 Each
(You Haul)

Mid South Concrete Inc.

P.O. Box 1220 • 1750 Braley Ln. • Pulaski, TN 38478
2408 Hwy. 43 South • Leoma, TN 38468
931-363-0690 • 800-705-5326

www.midsouthconcrete.com

PARISH
TRACTOR



THIS IS THE

L Series



Hattiesburg 601-264-5877
Poplarville 601-795-4521

WANTED, horse drawn wooden wheel wagon; horse drawn grader, 4-wheels. Columbia, TN. (931)446-1675.

BLACK LIMOUSIN BULLS for sale, ready for service, reasonably priced. Rock Creek Farm, Lewisburg, TN. (931)993-8042.

IH 674 DIESEL, runs good, new paint, good tires, sharp tractor, \$6,900 or best offer. (931)264-1133.

DECALS & DECAL SETS FOR HEAVY CONSTRUCTION & AG EQUIPMENT

Affordable Decals and Safety Decals. Prompt. Knowledgeable Reliable Service. www.QuipCal.com; Call, (215)536-5339; email:info@customservicescompany.com.

Thank You for Saying You Saw It in the Farmers' Exchange!

Custom Hoop Bldg. Covers, Hay Tarps, & Pond Liners

11 Colors Available

All covers have 2" weld for Strong Waterproof Seams



Cover Your Investment

Agricultural • Industrial • Commercial



3433 White Hall Road
Mackville, KY 40040
Fax: 859-375-5269

859-375-5268



JAPANESE 4X4 MINI TRUCKS, great for farm use, hunting, recreation, available with A/C, PS, 5 speed and automatic, some with dump beds. Anderson, AL. Call for prices, (256)740-7287. www.berryhillminitrucks.com

WAGYU HEIFERS for sale. (256)714-6182.

FORD 3600, diesel, 1980, original owner, many new parts, 6 pieces of equipment, \$4,000 or make offer. (423)332-2939.

DECALS & DECAL SETS FOR HEAVY CONSTRUCTION & AG EQUIPMENT

Affordable Decals and Safety Decals. Prompt. Knowledgeable Reliable Service. www.QuipCal.com; Call, (215)536-5339; email:info@customservicescompany.com.

REGISTERED PURE-BRED LIMOUSIN BULLS and bred heifers, and open heifers, excellent EPD's, homo polled and homo black. Erwin, TN. (423)833-8889; (423)743-8686.

HUNDREDS OF PRESSURE TREATED ROUND AND SQUARE FENCE POSTS, in stock, 4, 5 and 6 inch sizes available. (931)675-3260.

JOHN DEERE 530 round baler, \$5,000; 230 spray coupe, \$6,500, both good condition. (731)968-5343.

WE MAKE WINDOWS! from start to finish, replacement and stock. Ridge Top Windows, (270)786-3078. Fax, (270)786-5200.

2018, ALL AMERICAN. Good used 8" All American mainline hose. Also, have a used Bam-bauer red dragster 6" drag hose, 2 years old. Price is per section of hose, starting at \$4,000. (574)528-1035.

DECALS & DECAL SETS FOR HEAVY CONSTRUCTION & AG EQUIPMENT

Affordable Decals and Safety Decals. Prompt. Knowledgeable Reliable Service. www.QuipCal.com; Call, (215)536-5339; email:info@customservicescompany.com.

SCHWEISS

DOORS

HYDRAULIC — OR — BIFOLD

ONE-PIECE DOORS STRAP LIFT DOORS



SCHWEISSDOORS.COM 507-426-8273

Pool Farm Equipment

is now a Bush Hog Dealer! New equipment arriving daily! Call for prices.

We now carry Vermeer Feeding Solutions • Schuler is now owned by Vermeer

SCHULER EQUIPMENT IN STOCK NOW:

Schuler 5021 Mixer • Schuler BF175 Feed Wagon • Call for prices

Check out our website: www.PoolEquipment.com

0% For 60 Months on Select Balers



5021 Mixer - Call for price



Vermeer BF 300

USED EQUIPMENT:

- Several Used Vermeer Mowers M7040 and M6040, Field Ready Call for prices
- Used Vermeer TM800..... Call for prices
- *ALL VERMEER BALERS WILL BE SOLD FIELD READY *
- Vermeer 664, Twine Only, Used..... \$12,500
- Vermeer 505, MCL Twine Only, Used..... \$12,000
- Vermeer 5400 Baler, Twine only, Used..... Call for price
- Vermeer 6650, Net/Twine Less than 1k Bales, New Warranty, Used Call for price
- Vermeer 605K, Twine Only, Used \$5,000
- Vermeer 605 Super J..... \$4,500
- TYE 1020 No-Till Drill with a Small Seed Box, Used \$7,500

NOW HIRING CALL FOR DETAILS

- Gehl 1470, Used..... \$3,500
- Suhler 6020 Mixer, Used \$23,500
- 42' Hayliners in Stock Now, New..... Call for price
- Yanmar 3110 Tractor, Nice, Used..... \$3,500
- McCormick X6 480 Tractor, Like New, 2600 hrs. Call for prices
- Taylor-Way and Bush Hog Tillers In Stock..... Call for prices
- Bush Hog Cutters, 5' and 6' In Stock..... Call for prices
- In Stock Now
- Several New Vermeer Balers, Mowers and Rakes

McCormick Tractors Now In Stock Call for prices



Bush Hogs In Stock 5' - 15' Call for prices



If we don't have what you want, we'll go get it!

 **256-685-0556 Office**
256-476-3546 Chris Pool
256-565-7780 Owner, Norman Pool

Pool Farm Equipment Co.
23971 Hwy. 157 • Town Creek, AL 35672 

REGISTERED PURE-BRED LIMOUSIN BULLS and bred heifers, and open heifers, excellent EPD's, homo polled and homo black. Erwin, TN. (423) 833-8889; (423) 743-8686.

1470 GEHL ROUND HAY BALER, \$3,500; Vermeer 605 hay baler, \$6,000. Will trade for cattle. (205) 388-7369.

WANT TO BUY, 100 used 6'-0" t-posts, some 5'-6" okay. (931) 492-3720.

GREAT PLAINS TSE, 1060 pull sprayer, 60' booms, triple nozzle tips, flush tank, foam marker, chemical induction system, heavy duty pump, great control system, \$15,000. Retiring. Call or text, (256) 566-6172.

SELL YOUR ITEMS for FREE! Limit one item selling for \$1,000 or less. No animals, please. 1-800-247-7318.

CAN'T FIND THAT PART YOU NEED? Ask over 21,000 people when you run a Want To Buy ad for FREE in Farmers' Exchange. 1-800-247-7318.

Thank You for Saying You Saw It in the Farmers' Exchange!

WANT TO BUY, Goats, sheep, chickens and guineas. Call (931) 427-8477; (256) 777-0065.



LAKE AND POND FISH FOR STOCKING. Bass, Bluegill, Shell Cracker, Catfish, Grass Carp, Minnows and Other Species. Aerators and Fountains. We deliver! Call for prices! (615) 977-0752.

WANTED, 292 GMC Gleaner combine engine, will pay good price. Mose Zook, 72 Nutt Lane, Lawrenceburg, TN 38464.

EIGHT STEEL TRUSSES for sale, each half 26'8"L, 18"W, 1-1/2" angle iron, \$150 each. Call or text, (256) 566-6172.

FOR SALE, 10' bush hog, 3610 cutter with big gear boxes, \$4,900; Ford 309 corn planter, \$500; 60" grader blade, \$350; Troy-Bilt pony tiller, \$350; Kubota F2100 deck, \$500; Diamond 205 cutter, \$4,000; John Deere 7000 no till corn planter, \$4,000; Woods 10' rotary cutter, \$1,000. (931) 698-0936.

HAS YOUR WIFE HAD ENOUGH OF YOUR CLUTTER IN THE SHED? Call the Farmers Exchange and advertise your unused equipment. 1-800-247-7318.

FOR SALE, 2x4x48" horse wire and 4x4x48" goat wire. High tensile, class 3 premium wire. (931) 675-3260.

C A L L 1-800-247-7318. It's where all the Farmers place their ads!



WOODMASTER OUTDOOR WATER FURNACES, heat your home or shop, EPA approved clean burning, parts in stock, financing available. In TN call Harold, (931) 484-8890; in KY call Dave, (859) 265-0793.

FOR SALE, HORSE power, \$350; Jack Daniels' whiskey barrels, \$125 each. (931) 446-1675.



BUSH HOG NEW 3 POINT CUTTERS. HEAVY 11 GAUGE DECK, 90 HP GEAR BOXES WITH SLIP CLUTCH. 6', \$1,600. 7', \$1,900. 10', \$3750. CALL CHRIS AT FARM SERVICE SOLUTIONS IN LEOMA, TN. farmervicesolutions.com; (931) 242-7675.

Commercial Trucks



2019 GMC Sierra SLT
4WD, SL7, 41k miles, Stk#220206A -
\$54,845



2019 Chevy 2500
Ext. Cab, 4WD, LT Pkg., 6.0L V8, 49K miles,
Stk#220139A - **\$46,990**



2020 Ford F-150
4WD, STX Package, only 11,000 miles,
Stk#220079A - **\$44,975**



2017 Dodge Ram 2500 HD
4WD, 6.4L Gas, 133k miles
Stk#22075A - **\$38,880**



2012 Ford F-550
6.8L Gas, 138K miles, Stk#3136
\$21,950



2020 Chevy Silverado
2WD, 30k miles, Stk#220054A -
\$39,980



1134 U.S. Hwy. 431, Boaz, AL 35957

1-800-531-4253

Call to insure all incentives are applied.

Commercial rebate requires qualifications. Prices plus tax, title & license and \$199 admin. fee. Incentives Subject to Change.

FOR SALE, MiraFount livestock waterers. New units at big savings. Installation available. (931)675-3260.

LOOKING FOR SOMETHING? Ask over 25,000 people when you run a want to buy ad in Farmers Exchange.

WANT TO BUY, John Deere 468 540 netwrap baler. (615)406-0864.



WE HAVE THE BEST MADE HAY FEEDER PANELS AVAILABLE, 2x3 construction and built to last a lifetime. Available in 6' to 16' long, good inventory in stock, TAEP deadline 4-1-22. FandPLivestock.com; (615)653-8913.

GRAVITY WAGON with top; 16' bumper stock trailer; concrete water trough; Foremost automatic head gate and chute; WW alley; WW sweep tub; heavy corral panels; heavy gates; heavy hay rings. (615)714-3894.

IF YOU LIKE OUR BOOK, you're gonna love our website! Visit www.FarmersExchange.com.

LOOKING FOR SOMETHING? Ask over 21,000 people when you run a Want To Buy ad in Farmers' Exchange.

HAY EQUIPMENT for sale, too many items to list. Call for information, (256)758-2244.

ADVERTISE IT AND SELL IT FAST in Farmers Exchange! 1-800-247-7318.

KENTUCKY 31 FESCUE SEED for sale, with Orchard grass. Middle Tennessee. (931)244-0063.

TENSION FABRIC BUILDING, 72'x160'. I have a fabric tension building that needs a cover, frame is good. The material ripped during snow over winter and I don't want to replace it. I have estimate to completely replace all fabric (\$57k). I have found replacement cover for \$12,000. Original manufacturer is Coverall who is out of business, originally installed 2004, dimension is 72'x160', height is unknown but 28' extension ladder won't reach top. The buyer will have to disassemble and transport. Previous uses have been indoor arena, baseball practice, wedding venue and storage. Opening on each end with metal barn doors, \$10,000. New original cost thought to be \$180k, new cost estimated to be \$225k. (615)202-0738.

REGISTERED HEREFORD BULLS for sale, gentle disposition, great bloodlines, polled and horned, service age, starting at \$1,500. (931)703-7573, leave message.

1470 GEHL ROUND HAY BALER, \$3,500; Vermeer 605 hay baler, \$6,000. Will trade for cattle. (205)388-7369.

WANT TO BUY, FJ40 Toyota, in model years from 1975 to 1980. Call, (931)607-9737.

LIMOUSIN BULLS AND HEIFERS. Registered / Grassfed with strong genetics. Homo Polled and Homo line Black, call for price! Greeneville, TN. (423)525-9225.

REGISTERED BLACK HEREFORD BULLS, 22-24 months old, complete BSE exams. (270)566-2624; (270)566-8303.

Quality Seeds

Open Pollinated Corn

Non-GMO

- Yellow Jarvis
- Mosebys Prolific
- Pencil Cob
- Indian Ornamental
- South American Popcorn
- Dwarf Corn - Wildlife
- Stowell's Sweet
- Jimmy Red

Summer Annuals

- Sorghum Sudan & BMR
- Hybrid Pearl Millets
- German & Browntop Millet
- Teff Grass
- Red River Crabgrass

Wildlife

- Purple Hull Peas
- Iron & Clay Mixed Pea
- Buckwheat • Chufa
- Japanese Millet
- Peredovik Sunflowers
- WGF Sorghum
- Chicory
- Spring Wildlife Mix

Bermudagrass

- Common
- Cheyenne II
- Wrangler
- Tierra Verde
- Mohawk

Lespedeza

- Korean
- A.U. Grazer Sericea
- Serala Sericea

Grass Seed

- KY-31 Fescue
- KY-32 Funguss Free Timothy
- Orchardgrass
- Max Q-II Jesup-II

Clovers - Legumes

- Kenland Red Clover
- Advantage Ladino
- Durana Ladino
- White Dutch
- Balansa Clover
- Berseem Clover
- Crimson Clover
- Alfalfa

Lawn Seed

- Turf Type Fescue
- Creeping Red Fescue
- Turf Bermudagrass



Soybeans

- Extend Flex - USG 7481XF 4.8
- 7392XFS 3.9 - Won TN Trials 2021
- Extend - USG 7496XTS 4.9
- 3rd year 2nd place average TN
- Glyphosate Tolerant:
- USG 7490GT 4.9
- USG Allen 5.6

Can check availability on any other soybean varieties

Clemmons & Hamner Seed, Inc.

5578 County Rd. 34, Killen, AL 35645
www.clemmonshammerseed.com

Call 256-757-9996

If you don't see what you're looking for, give us a call!



Thank You for Saying You Saw It in the Farmers' Exchange!



JOHN DEERE 2040 TRACTOR for sale, 2WD, just under 1,900 hours, 40 horse at PTO, good tires, good shape doesn't burn oil. \$6,500. (423)304-7870.

DON'T BE SEEN pulling that ugly trailer again this year! Sell it in Farmers Exchange. 1-800-247-7318.

HAY RAKE, 8 wheel Frontier, extremely good condition, paint still on tips, \$4,500 or best offer. Located in Rainsville, AL. (904)449-9878.

WANT TO BUY, John Deere 468 540 netwrap baler. (615)406-0864.

FOR SALE REGISTERED BLACK ANGUS BULLS, 50k tested and will qualify for the full \$1,600 TAEP money, all are AI bred. Crawford Angus. Lewisburg, TN. (931)205-2450; or, (931)359-2633.

SELL YOUR ITEMS for FREE! Limit one item selling for \$1,000 or less. No animals, please. 1-800-247-7318.

TOO BUSY TO CALL US? List your items 24/7 at www.FarmersExchange.com.

CAN'T FIND THAT PART YOU NEED? Ask over 21,000 people when you run a Want To Buy ad for FREE in Farmers' Exchange. 1-800-247-7318.

IF YOU LIKE OUR BOOK, you're gonna love our website! Visit www.FarmersExchange.com.

H&R AGRI-POWER IS NOW HIRING!



POSITIONS AVAILABLE

- ➔ Service Technician
- ➔ Small Engine Service Technician
- ➔ Parts Shipping/ Receiving Specialist

- ✓ Competitive Pay Rates
- ✓ Full Benefits Available
- ✓ 100% ESOP Company - become an employee-owner at H&R Agri-Power!
- ✓ Hiring Immediately For Each Position

CONTACT OUR LOCATION TODAY FOR DETAILS ON HOW TO APPLY!



**11 HIGHLAND RIM ROAD
FAYETTEVILLE, TN 37334
931-433-3516**

WWW.HRAGRIPOWER.COM

PRE-SEASON SALE, order now! Bale wrap, twines, net wrap, bunker covers, ag bags. Quantity discounts! (731)316-5835.

CAN'T FIND THAT PART YOU NEED? Ask over 21,000 people when you run a Want To Buy ad for FREE in Farmers' Exchange. 1-800-247-7318.

HUNDREDS OF PRESSURE TREATED ROUND AND SQUARE FENCE POSTS, in stock, 4, 5 and 6 inch sizes available. (931)675-3260.

WANT TO BUY, Goats, sheep, chickens and guineas. Call, (931)427-8477; (256)777-0065.

JOIN US FOR THE CEDAR RIDGE ANGUS PRODUCTION SALE, in Pulaski, TN, April 5th at 6p.m. Selling bulls, bred heifers and fall pairs. Cattle available for viewing Saturday, April 2nd. For catalogs, call Adam Jordan at (619)876-7904.

TOO BUSY TO CALL US? List your items 24/7 at www.FarmersExchange.com.

1973 CHEVROLET SPREADER TRUCK, barn kept, does not run but a spare truck goes with it for parts, not rusty, both for \$2,500. Located in Rainsville, AL. (904)449-9878.

JOHN DEERE 910 GRAIN cart, \$2,000. Smithville, TN area. (931)308-2128.

CUSTOM TARPS FOR hoop buildings, available in 11 different colors. We also offer hay tarps and pond liners. Cover your investment, (859)375-5268.

BUY, SELL, TRADE with Farmers Exchange, over 25 years experience.

REGISTERED HEREFORD BULLS for sale, gentle disposition, great bloodlines, polled and horned, service age, starting at \$1,500. (931)703-7573, leave message.

HAY FOR SALE, barn kept, 4x5 rolls, \$40; 5x5 rolls, \$45; square bales, \$5. (931)698-0936.

WANT TO BUY, Vermeer 604SM 540 netwrap baler. (615)406-0864.

We Have The Right Trailer For You!



Austin Trailer Sales Florence, AL (256) 483-0744	Ferge Auction Somerville, TN (901) 412-1165
Latham Trailer Sales Flemingsburg, KY (606) 209-3939	Thornhill Equipment Hardinsburg, KY (270) 230-7276
The Trailer Store Columbia, TN (931) 381-2795	Wholesale Trailers Lebanon, TN (615) 714-3894

FOR SALE, 2x4x48" horse wire and 4x4x48" goat wire. High tensile, class 3 premium wire. (931)675-3260.



Thank You for Saying You Saw It in the Farmers' Exchange!

Thank You for Saying You Saw It in the Farmers' Exchange!

WANT TO BUY, horse drawn sleigh. (931)446-1675.

BULL GATES, 51" and 63" tall x 4'-20' long, good inventory in stock, TAEP deadline 4-1-22. FandPLivestock.com; (615)653-8913.

WOODMASTER OUTDOOR WATER FURNACES, heat your home or shop, EPA approved clean burning, parts in stock, financing available. In TN call Harold, (931)484-8890; in KY call Dave, (859)265-0793.

Thank You for Saying You Saw It in the Farmers' Exchange!

United
Producers, Inc.
Fayetteville, TN

STOCK COW SALE
Friday, March 25, at 6 p.m.

BRED HEIFERS • BRED COWS • COW/CALF PAIRS

Special Guest Auctioneer
2021 World Livestock Auctioneer Champion
Chuck Bradley

For more information, contact the office at:
(931) 433-5256 or (931) 433-4962

1700 Hwy. 64 East, Fayetteville, TN • www.uproducers.com



MIXED GRASS HAY FOR SALE. 160 rolls, Triune, TN area. All rolls are 5x5 and net wrapped and covered by tarps. The hay has also been sprayed for weeds and fertilized, \$45. (615)533-8168.

4' X 8' UTILITY TRAILER, steel floor, 2 wheels, tilt bed, winch, \$425. Campbellsville, KY. (270)789-7869.

JOHN DEERE 910 GRAIN cart, \$2,000. Smithville, TN area. (931)308-2128.

JD 870, 2WD, good running, low hours, PS, runs and looks good, \$7,900. 8 a.m. - 5 p.m., (931)939-4999.

Thank You for Saying You Saw It in the Farmers' Exchange!

CUSTOM STEEL BUILDINGS

LIFETIME METAL ROOFING, SHAKE SIDING, VINYL SIDING, WINDOWS, GARAGE DOORS



Clark's Home Solutions, LLC

Financing available! Check us out on Facebook!

Over 30+ Colors Available

Clark's Home Solutions, LLC

792 David Crockett Hwy. | Winchester, TN 37398



Call today!
(931)962-8859



We now carry  **RedMax**® in stock



Bush Hog Implements & O-Turn Mowers in Stock

Made in Alabama • Cutters in stock



In stock Woods Implements. Made in USA.!

- Made In U.S.A. • Cutters In Stock • Disc Also In Stock
- Pallet Forks 4400 Lbs. Capacity

Woods Equipment



BLUEWATER OUTDOOR EQUIPMENT

7711 HWY 72 • KILLEN, AL
BLUEWATEROUTDOOREQUIPMENT@GMAIL.COM

256.757.0400

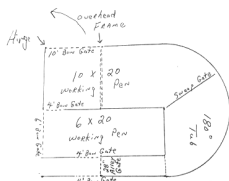
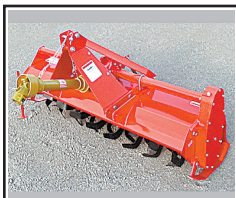

REM. CHEROKEE BRAND TILLERS. 50" AND 59" CHAIN DRIVE REGULAR DUTY. 71" GEAR DRIVE MEDIUM DUTY. 81" GEAR DRIVE HEAVY DUTY. CALL CHRIS AT FARM SERVICE SOLUTIONS IN LEOMA, TN. (931)242-7675. 50", \$1,495. 59", \$1,595. 71", \$1,995. 81", \$2,995. VISIT US AT FarmServicesolutions.com.

180 DEGREE SWEEP TUB SYSTEM, 20' alley, 7'x20' working pen, 10'x20' working pen with 7' bow gate, 6' tall, heavy duty, TAEP dealine 4-1-22. FandPlivestock.com. (615)653-8913.



HEAVY DUTY CREEP FEEDERS, 3-ton, \$4,400; 2-ton, \$4,000. (615)542-6157. Parker Farms Cattle and Equipment Co.

WANTED, 4-row no-till planter. (423)593-6121.

FOR SALE, International Harvester horse drawn hay baler, \$600. Columbia, TN area. (931)446-1675.

DECALS & DECAL SETS FOR HEAVY CONSTRUCTION & AG EQUIPMENT

Affordable Decals and Safety Decals. Prompt. Knowledgeable Reliable Service. www.QuipCal.com; Call, (215)536-5339; email:info@customservicescompany.com.

IF YOU LIKE OUR BOOK, you're gonna love our website! Visit www.FarmersExchange.com.

YOUR WIFE SAID SELL IT! Place your ad in the Farmers Exchange. 1-800-247-7318.



CORRIENTE CATTLE for sale, bulls, heifers and roping cattle available. Call, (615)459-7773. Leave message, I do not have cell phone. Thank you.



SANTAGERTRUDIS, young bulls and heifers, polled, registered, gentle. Free ballcap. Quality cattle since 1977. (256)566-7878.

WANT TO BUY, horse drawn sleigh. (931)446-1675.

Thank You for Saying You Saw It in the Farmers' Exchange!



Getting a NEW BUILDING? We have the DOORS!

Sales - Service - Installation Residential, Commercial, Industrial

Bill Smith Overhead Door, Inc.

26685 5th St., P.O. Box 8 • Ardmore, AL 35739

Donnie Martin (256) 423-6938 Bill Smith II

hm. (256) 423-4490 Fax: (256) 423-2897 hm. (931) 427-6456

FOR SALE, International Harvester horse drawn hay baler, \$600. Columbia, TN area. (931)446-1675.

Selection • Service • Satisfaction

- Aerial Work Platforms
- Lawn- Landscape-Tree
- Compaction
- Material Handlers
- Skid Steers-Mini Excavators
- Generators and Accessories
- Construction Tools
- Concrete-Masonry



From Contractor To Homeowner, **We Can Help!**



WATSON'S Equipment Rental

290 Interstate Drive • Manchester, TN 37355
Mon.-Fri. 7:00 A.M. - 5:00 P.M. • Sat. 7:00 A.M. - NOON

931-954-5862



www.WatsonsEquipmentTN.com



WOODMASTER OUTDOOR WATER FURNACES, heat your home or shop, EPA approved clean burning, parts in stock, financing available. In TN call **Harold**, (931)484-8890; in KY call **Dave**, (859)265-0793.

40 BRED COWS, mostly black, weigh 1,000-1,200lbs., few Charolais and red cross, 3-5yrs. old, \$1,000 each; two black bulls, 2yrs. old, \$1,500 each. (615)319-4613.



DO IT YOURSELF LAND CLEARING. 120HP DOZIER, \$400 PER DAY, \$1,750 PER WEEK. FREE PICK UP AND DELIVERY FOR MULTIPLE DAY RENTAL. EXCAVATOR ALSO AVAILABLE. CALL RICK, (931)619-0421.

2015 POLARIS R15 ATV, front and back seat, dump bed, 4WD, \$12,500; 1992 Ford pickup, runs good, \$1,800; 574 International tractor, \$1,800; 6' roter, \$400; 6' box blade, \$200; 10' trailer, 2 axle, \$400. (615)319-4613.



NEW 95A Case IH tractor, four hours, with cab, 4WD, front end loader, \$60,500. (615)714-6666.

1973 CHEVROLET SPREADER TRUCK, barn kept, does not run but a spare truck goes with it for parts, not rusty, both for \$2,500. Located in Rainsville, AL. (904)449-9878.

FORD 3600, diesel, 1980, original owner, many new parts, 6 pieces of equipment, \$4,000 or make offer. (423)332-2939.

MF 1835, 4WD, loader, 6 months old, 40 hours, \$22,500. 8 a.m. - 5 p.m. (931)939-4999.

ADVERTISE IT AND SELL IT FAST in Farmers Exchange! 1-800-247-7318.

FORD 3600, diesel, 1980, original owner, many new parts, 6 pieces of equipment, \$4,000 or make offer. (423)332-2939.

4,000 BALES OF ORCHARD GRASS HAY, 12-14% protein, \$7 per bale. Hohenwald, TN area. (931)628-0529.

1973 CHEVROLET SPREADER TRUCK, barn kept, does not run but a spare truck goes with it for parts, not rusty, both for \$2,500. Located in Rainsville, AL. (904)449-9878.



DO IT YOURSELF LAND CLEARING. 120HP DOZIER, \$400 PER DAY, \$1,750 PER WEEK. FREE PICK UP AND DELIVERY FOR MULTIPLE DAY RENTAL. EXCAVATOR ALSO AVAILABLE. CALL RICK, (931)619-0421.

1986 VOLKSWAGEN CABRIOLET for sale, convertible, \$1,000. Columbia, TN area. (931)446-1675.

Muscle Shoals Diesel Service

Diesel Fuel Injection Sales and Service
Serving the Southeast Since 1975

Bosch
Denso

Stanadyne
Delphi

Caterpillar
Cummins

Zexel
AMBAC

Yanmar
Detroit

Turbocharger Sales & Service • Powerstroke Injectors • Performance Chips
Locally owned and operated • Many exchange units available



We want to make you glad you chose us for all your Diesel Fuel Injection Needs!



New Location! 1135 Hwy. 20, Tuscumbia, AL 35674

Toll Free 1-888-308-1203 • 256/381-0240

WANTED, good mixed grass hay for horses, approximately 1,100 bales, delivered. Harselle, AL area. (256)758-2244.

FOR SALE, 300 GALLON LOW profile boomless pasture sprayer, like new condition, \$3,500. (731)697-4024.

GRAIN FED BRANGUS STEERS, non-GMO grain, will deliver to Light Hill Meats in Lynnville, TN, ready the end of November. Call, (931)698-0936 to reserve yours.

USG SEED

tested and proven
soybeans

high-yielding
wheat



THE NEW HORIZON FOR SEED

Clemmons & Hammer Seed
Killen, AL
256-757-9996

Fuller Seed and Supply
Poplar Grove, AR
870-829-3461

Cain-Bickley Chemicals LLC
Marshallville, GA
478-967-2550

Hurt Seed Co., Inc.
Halls, TN
731-836-7574

Faulk Bros. Seed
Dublin, GA
478-609-1089

Fandrich Supply Co.
Belvidere, TN
931-967-3377

GreenPoint AG.
LaVergne, TN
615-793-8011

Huffstetler & Sons Seed, Inc.
Greenfield, TN
731-235-2167

Thomas Seed
Arlington, KY
270-655-2121

MATTHEW 13:24 "THE KINGDOM OF HEAVEN IS LIKE A MAN WHO SOWED GOOD SEED IN HIS FIELD."

800.505.3133 • USGSEED.COM  



WE HAVE THE BEST MADE HAY FEEDER PANELS AVAILABLE, 2x3 construction and built to last a lifetime. Available in 6' to 16' long, good inventory in stock, TAEP deadline 4-1-22. FandPLivestock.com; (615)653-8913.

REGISTERED POLLED HEREFORD bulls and heifers, out of low bw bull, gentle, good EPDs. Lynnville, TN. (931)215-6102.

GREAT PLAINS TSF, 1060 pull sprayer, 60' booms, triple nozzle tips, flush tank, foam marker, chemical induction system, heavy duty pump, great control system, \$15,000. Retiring. Call or text, (256)566-6172.



DO IT YOURSELF LAND CLEARING. 120HP DOZIER, \$400 PER DAY, \$1,750 PER WEEK. FREE PICK UP AND DELIVERY FOR MULTIPLE DAY RENTAL. EXCAVATOR ALSO AVAILABLE. CALL R I C K , (931)619-0421.

930 CASE DIESEL TRACTOR for sale, not running, three new tires, \$1,500. (931)309-6582.

GREAT PLAINS TSF, 1060 pull sprayer, 60' booms, triple nozzle tips, flush tank, foam marker, chemical induction system, heavy duty pump, great control system, \$15,000. Retiring. Call or text, (256)566-6172.



SMITH GRAIN COMPANY is locally owned by James and Donna Smith Harrell, a generational family row crop and grain company located in Morrison, TN. Our promise to the seller is we match or beat market price on wheat, soybeans and corn. We also contract grain for many farmers and will gladly contract yours. Need help getting your grain to us? No problem, farm pickup is available. Call us today! (931)728-3977.

JOHN DEERE 530 round baler, \$5,000; 230 spray coupe, \$6,500, both good condition. (731)968-5343.

REGISTERED POLLED HEREFORD BULLS for sale. Lynnville, TN area. (931)527-3392.

UPRIGHT FEED BINS for sale, 12 to 20 tons, some with augers. (615)618-0541.

UPRIGHT FEED BINS for sale, 12 to 20 tons, some with augers. (615)618-0541.

4,000 BALES OF ORCHARD GRASS HAY, 12-14% protein, \$7 per bale. Hohenwald, TN area. (931)628-0529.

IF YOU LIKE OUR BOOK, you're gonna love our website! Visit www.FarmersExchange.com.

Where Do You Go When You Need Parts?

Russells Tractor Parts
1-800-248-8883

Ag & Industrial Parts • Free Quotes
Free Parts Locating Service
New & Used Parts

We stock & ship new after market parts.
Sparex, Tisco, Riverside, Temco Dealer

Russells Tractor Parts

We ship parts anywhere in the U.S.

Scottsboro, AL



Well Built™ to Handle Your Hay

Trust Your Most Important Forage Crop to Stoltzfus Mfg.

**Well Built™
Round Bale Carriers**



**Heavy
Duty**

- Designed to load & unload with a 3 pt. hitch bale spear
- Reinforced cross members
- 9 models with 6, 8, or 10 bale capacities
- Heavy duty construction

**Dealer Inquiries
Invited!
Several Locations
Available!**

Well Built - Feeders:

- Built tough for long life!
- Available in a variety of lengths
- Adjustable slant bar or self-locking head locks
- Ideal for cattle in either feedlots or meadows



Gates • Slant Bar Sections
Head Locks • Gutter Grates

For a free brochure or more information, call:

610-273-3603

Dealers located throughout TN & KY

Call for the one nearest you!

F.O.B. Cub Run, KY

Stoltzfus MFG

Cub Run, KY

DEALER INQUIRIES INVITED • CUSTOM WAGONS A SPECIALTY



FOR RENT, 2017 KUBOTA SVL95 SKID STEER ENCLOSED, WITH HEAT AND AIR. ATTACHMENTS AVAILABLE, STANDARD BUCKET, STUMP BUCKET, AUGER, TRENCHER, GRAPPLE, HARLEY RAKE, FORKS. DAILY, WEEKLY, MONTHLY RENTAL. CALL RIC K, (931)619-0421.

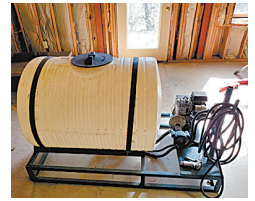

Commercial & Agricultural 100 gallon water and chemical sprayer, 3.5hp Briggs and Stratton engine. Used approximately 10 times. Has not been used recently & may need minor service. Great heavy duty sprayer, \$1,150. Jim Bailey, (205)585-6060.

UPRIGHT FEED BINS for sale, 12 to 20 tons, some with augers. (615)618-0541.



BUSH HOG NEW 3 POINT CUTTERS. HEAVY 11 GAUGE DECK, 90 HP GEAR BOXES WITH SLIP CLUTCH. 6', \$1,600. 7', \$1,900. 10', \$3750. CALL CHRIS AT FARM SERVICE SOLUTIONS IN LEOMA, TN. farmservicesolutions.com; (931)242-7675.



BOW GATES, 4' through 12', good inventory in stock, TAEP deadline 4-1-22. FandPlivestock.com; (615)653-8913.

HEREFORD BULLS, breeding age - 20-22 months, AI sired-Top blood lines, great EPDs, excellent disposition. Call for details. (931)668-9749.



EIGHT REGISTERED BLACK ANGUS HEIFERS, put with bull on 11-3-21, have been pregnancy checked, will meet TAEP program in TN. Get \$500 back per heifer, 900-1,000 pounds, nice. Parker Angus, (615)653-8913.

LIVESTOCK & FLATBED TRAILERS for sale, must see, different sizes and options. Financing available. Wholesale Trailers, Lebanon, Tennessee. (615)714-3894.

REGISTERED POLLED HEREFORD bulls and heifers, out of low bw bull, gentle, good EPDs. Lynnville, TN. (931)215-6102.

FOR SALE, 7"x16"x18' I-beam; C-M 5-ton electric chain hoist with power trolley; Wright 3-ton manual chain hoist; and JD 2010 trac loader, needs engine work, \$3,000 obo. (270)707-9754.

TWO SILAGE/HAY FEEDERS, 24'L, one Hurst brand, one Stoltzfus brand. Can text pictures. (423)833-8889.

OVER 30,000 SQUARE FEET OF FARM & RANCH SUPPLIES!

HARDWARE • LUMBER • WESTERN WEAR & BOOTS • LAWN & GARDEN
PURINA FEED • SEED • PET SUPPLIES • SADDLE & TACK

Open 7 days a week



23506 HWY. 53, GULFPORT, MS 39503 • 228-832-2122



Reach Buyers

23,345 farmers are looking for **Construction Equipment.**

We can help you reach them.

Place a word ad today:



PLACE ONLINE

FarmersExchange.com



CALL

(800) 247-7318

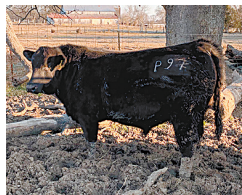

REGISTERED AN-GUS BULLS, 12-20 months old, older bulls have passed BS exam, 50k test, get maximum through TAEP, \$1,800. Check out this Deer Valley Growth Fund Bull, AAA 20267689, CEO +9 BW +4 WW +79 YW + 141 milk +30. Good selection starting at \$2,500. Parker Angus, (615)653-8913. Great EPD's, big strong bulls, ready to turn out, 1200-1400lbs.

JD 5065E, 4WD, cab, loader, 525 hours, 2019 model, 12 speed, PR, dual rear remotes, factory warranty, \$47,500. (931)939-4999. 8a.m.-5p.m.



HEAVY DUTY CREEP FEEDERS, 3-ton, \$4,400; 2-ton, \$4,000. (615)542-6157. Parker Farms Cattle and Equipment Co.



Commercial & Agricultural 100 gallon water and chemical sprayer, 3.5hp Briggs and Stratton engine. Used approximately 10 times. Has not been used recently & may need minor service. Great heavy duty sprayer, \$1,150. Jim Bailey, (205)585-6060.



CORRAL PANELS, 16 gauge, 16 gauge, 6' tall, 3-pin hookup, 8'/10'/12'/14'/16' long, good inventory in stock, TAEP deadline 4-1-22. FandPlivestock.com; (615)653-8913.

500 GALLON BULK milk tank for sale, good condition, \$600. Horse Branch, KY. (270)256-9503.

FORD 3600, diesel, 1980, original owner, many new parts, 6 pieces of equipment, \$4,000 or make offer. (423)332-2939.

SELL YOUR ITEMS for FREE! Limit one item selling for \$1,000 or less. No animals, please. 1-800-247-7318.

ADVERTISE IT AND SELL IT FAST in Farmers Exchange! 1-800-247-7318.

DON'T BE SEEN pulling that ugly trailer again this year! Sell it in Farmers Exchange. 1-800-247-7318.

1986 VOLKSWAGEN CABRIOLET for sale, convertible, \$1,000. Columbia, TN area. (931)446-1675.

WANTED, 4-row no-till planter. (423)593-6121.

FOR SALE, Pressure treated pine fence boards, square posts and round posts. 1x6x14' and 1x6x16' boards; 4x4x7' square post; several sizes of round post. (931)675-3260.

YOUR WIFE SAID SELL IT! Place your ad in the Farmers Exchange. 1-800-247-7318.

CALL 1-800-247-7318. It's where all the Farmers place their ads!

PRODUCE AUCTION
Every Monday • Wednesday • Friday
Sale Starts April - October at 11:00 A.M.
Call for additional info

931-829-1114 • 469 S. Brace Rd., Ethridge, TN 38456
www.PlowboyProduceAuctions.com

Aisles & Aisles & Aisles

of IH & CaseIH Tractor Parts
New, Used & Remanufactured



The Largest Exclusive
IH & CaseIH Used & Rebuilt
Parts Inventory in North America

Bates Corporation Call 1-800-248-2955
12351 Elm Road Bourbon, IN 46504 www.batescorp.com

GRAVITY WAGON with top; 16' bumper stock trailer; concrete water trough; Fore-most automatic head gate and chute; WW alley; WW sweep tub; heavy corral panels; heavy gates; heavy hay rings. (615)714-3894.

FOR SALE, pressure treated round fence posts. Five sizes available for any fencing project. Meets all NRCS cost-share requirements. (931)675-3260.

MILLER FARMS, Angus Beef from the farm. 100% natural, non GMO, hormone and antibiotic free. Whole, halves or by the pound. Slaughtered and packaged. (931)593-3702.

FOR SALE, 2x4x48" horse wire and 4x4x48" goat wire. High tensile, class 3 premium wire. (931)675-3260.



USA, 5-10' PULL TYPE BOX BLADES. REGULAR DUTY HAVE A MANUAL TILT AND COME WITH HYDRAULIC LIFT. HEAVY DUTY COME WITH HYDRAULIC TILT AND LIFT. 5', \$900. 6', \$1,000. 7', \$1,700. 8', \$1950. 10', \$2,500. 8' HD, \$3,400. 10' HD, \$3,800. farmservicesolutions.com; (931)242-7675.



MIXED GRASS HAY FOR SALE. 160 rolls, Triune, TN area. All rolls are 5x5 and net wrapped and covered by tarps. The hay has also been sprayed for weeds and fertilized, \$45. (615)533-8168.

JOIN US FOR THE CEDAR RIDGE ANGUS PRODUCTION SALE, in Pulaski, TN, April 5th at 6p.m. Selling bulls, bred heifers and fall pairs. Cattle available for viewing Saturday, April 2nd. For catalogs, call Adam Jordan at (619)876-7904.

HAS YOUR WIFE HAD ENOUGH OF YOUR CLUTTER IN THE SHED? Call the Farmers Exchange and advertise your unused equipment. 1-800-247-7318.

TOO BUSY TO CALL US? List your items 24/7 at www.FarmersExchange.com.



DO IT YOURSELF LAND CLEARING. 120HP DOZIER, \$400 PER DAY, \$1,750 PER WEEK. FREE PICK UP AND DELIVERY FOR MULTIPLE DAY RENTAL. EXCAVATOR ALSO AVAILABLE. CALL R I C K , (931)619-0421.

500 GALLON BULK milk tank for sale, good condition, \$600. Horse Branch, KY. (270)256-9503.



CATTLE SWEEP SYSTEMS. HEAVY DUTY GALVANIZED 8 BAR 6' TALL CATTLE SWEEP SYSTEM, 90 DEGREE WITH 10' OF ALLEY STARTS AT \$1,480; 180 DEGREE W/20' OF ALLEY STARTS AT \$2,475; 10'X20' HOLDING PEN IS \$975. WE CAN ADD PALPITATION CAGE, SLIDING ALLEY GATES, PANELS AND BOW GATES AS NEEDED TO CUSTOMIZE YOUR SYSTEM. **QUALIFIES FOR TAEP 50% COST SHARE UNDER LIVESTOCK EQUIPMENT. CALL FARM SERVICE SOLUTIONS IN LEOMA, TN. (931)446-9935; FARMSERVICESOLUTIONS.COM.

FOR SALE, High tensile, class 3 livestock fencing. Over 500 rolls of premium brand fencing material for goats, sheep, horses and cattle in stock. (931)675-3260.

HAY FOR SALE, 80 round bales pasture hay, 4x5, always in the shed, \$40 per bale. Bedford County, TN. (931)735-0232.

REGISTERED POLLED HEREFORD BULLS for sale. Lynnville, TN area. (931)527-3392.



KING'S
Tarps &
Covers

(270)466-5841
528 Seay Rd.
Trenton, KY 42286

Call us for all of your tarp needs!
Monday - Friday 8AM-5PM



- Semi Trailer Tarps
- Installation, Hardware & Pipes Available

SALES - RENTAL - LEASE

DECATUR CONTAINER

5375 Marsha Ave. Decatur, AL 35603

256-751-3800

Providing Quality, Low-Cost Storage Solutions Since 1995



For Rent or Sale



Mobile Offices

- 8' widths
- 20'-40' lengths
- With or without AC
- Custom Built

Sale Or Rental



20'x8'x8½'

Sale Or Rental



40'x8'x8½'

Sale or Rental



40'x8½'x9½'

Used Shipping Storage Containers

Call Tommy St. John or Neal Sellers

Office (256) 751-3800 • Email: Sales@DecaturContainer.com

300 GALLON FIMCO SPRAYER, 3pt hitch, 30' booms, excellent shape, used very little, bought new at Tractor Supply, like new, always shedded. (931)691-4864.

LIVESTOCK & FLATBED TRAILERS for sale, must see, different sizes and options. Financing available. Wholesale Trailers, Lebanon, Tennessee. (615)714-3894.

EIGHT STEEL TRUSSES for sale, each half 26'8"L, 18"W, 1-1/2" angle iron, \$150 each. Call or text, (256)566-6172.

1470 GEHL ROUND HAY BALER, \$3,500; Vermeer 605 hay baler, \$6,000. Will trade for cattle. (205)388-7369.

BLACK LIMOUSIN BULLS for sale, ready for service, reasonably priced. Rock Creek Farm, Lewisburg, TN. (931)993-8042.



SPRING FARM AND EQUIPMENT AUCTION, 3/18/22, 10A.M.-1P.M. AUCTIONEER NAME: SAMMY PIKE. LICENSE # MS 1531. 2301 SOUTH 2ND STREET, BOONEVILLE, MS 38829. (662)720-6855.



PUREBRED GELBVIEH AND BALANCER BULLS, HEIFERS, AND COWS FOR SALE, TOP BLOODLINES AND EPDS. CALL FOR PRICES, (256)874-3488.

TOO BUSY TO CALL US? List your items 24/7 at www.FarmersExchange.com.

REGISTERED BLACK HERFORD BULLS, 22-24 months old, complete BSE exams. (270)566-2624; (270)566-8303.

FOR SALE, 50 gallon iron kettle with stand-\$450; two industrial fire extinguishers-\$375 each; upright International corn sheller - \$300. (931)446-1675.

M38A1 MILITARY JEEP, 1953 model, 95% original, not running, \$1,500. Boaz, AL area. (256)613-0067.

Thank You for Saying You Saw It in the Farmers' Exchange!

GRAVITY WAGON with top; 16' bumper stock trailer; concrete water trough; Foremost automatic head gate and chute; WW alley; WW sweep tub; heavy corral panels; heavy gates; heavy hay rings. (615)714-3894.

GREAT PLAINS TSF, 1060 pull sprayer, 60' booms, triple nozzle tips, flush tank, foam marker, chemical induction system, heavy duty pump, great control system, \$15,000. Retiring. Call or text, (256)566-6172.

WANTED, pump BB gun, must be wood and in good shape. (256)435-4269.

2015 POLARIS R15 ATV, front and back seat, dump bed, 4WD, \$12,500; 1992 Ford pickup, runs good, \$1,800; 574 International tractor, \$1,800; 6' rooter, \$400; 6' box blade, \$200; 10' trailer, 2 axle, \$400. (615)319-4613.

FOR SALE, MiraFount livestock waterers. New units at big savings. Installation available. (931)675-3260.

FOR SALE, pressure treated round fence posts. Five sizes available for any fencing project. Meets all NRCS cost-share requirements. (931)675-3260.

Named A Top 10 Finalist in the Farm Bureau Ag Innovations Challenge

The Easiest Way to Check Your Electric Fence!

- A new affordable Electric Fence Monitor
- Replaces manual testing
- Compatible with most posts & all wire
- Also serves as wildlife deterrent

PEOPLE. PROGRESS. PRIDE.
IOWA FARM BUREAU

Insulights .com **ELECTRIC FENCE MONITOR**

For more information or to order visit insulights.com or call Sue at (712) 568-3005

Cowherd Equipment & Rental, Inc.



Penta 4030
Several Other Models In Stock



Meyer M350
In Stock - Call



Hoosierland 1450
Call for Prices



Dion Scorpion 300
In Stock - Call



Jay Lor 1600
Used - Call



Penta 6730
In Stock - Call

Numerous Used Mixers Available!

For more information:

Cowherd Equipment & Rental, Inc.

1483 Old Summersville Rd. • Campbellsville, KY 42718

270-465-2679 • 270-469-5095 • 270-469-0398



WOODMASTER OUTDOOR WATER FURNACES, heat your home or shop, EPA approved clean burning, parts in stock, financing available. In TN call **H a r o l d**, (931)484-8890; in KY call **D a v e**, (859)265-0793.



WOODMASTER OUTDOOR WATER FURNACES, heat your home or shop, EPA approved clean burning, parts in stock, financing available. In TN call **H a r o l d**, (931)484-8890; in KY call **D a v e**, (859)265-0793.



REGISTERED ANGUS BULLS, 12-20 months old, older bulls have passed BS exam, 50k test, get maximum through TAEP, \$1,800. Check out this Deer Valley Growth Fund Bull, AAA 20267689, CEO +9 BW +.4 WW +79 YW + 141 milk +30. Good selection starting at \$2,500. Parker **A n g u s**, (615)653-8913. Great EPD's, big strong bulls, ready to turn out, 1200-1400lbs.

M38A1 MILITARY JEEP, 1953 model, 95% original, not running, \$1,500. Boaz, AL area. (256)613-0067.

ALFALFA SQUARE BALES, \$8 per bale; orchard grass, \$7 per bale, horse quality. Fayetteville, TN area. (256)975-0653.



SQUEEZE CHUTES. TARTER SERIES 3, \$2,500 AND SERIES 6, \$3,995 SQUEEZE CHUTES WITH EITHER AUTO-MATIC OR MANUAL HEAD GATES. PLUS TAX OR FARM TAX NUMBER. QUALIFIES FOR TAEP 50% COST SHARE UNDER LIVES TO C K EQUIPMENT. CALL DAVEY AT FARM SERVICE SOLUTIONS IN LEOMA, TN. farmservicesolution s . c o m ; (931)242-7675.

DON'T BE SEEN pulling that ugly trailer again this year! Sell it in Farmers Exchange. 1-800-247-7318.



BUSH HOG NEW 3 POINT CUTTERS. HEAVY 11 GAUGE DECK, 90 HP GEAR BOXES WITH SLIP CLUTCH. 6', \$1,600. 7', \$1,900. 10', \$3750. CALL CHRIS AT FARM SERVICE SOLUTIONS IN LEOMA, TN. farmservicesolution s . c o m ; (931)242-7675.

WANT TO BUY, 1940's-1950's pickup truck, any condition. Columbia, TN. (931)446-1675.



SMITH GRAIN COMPANY is locally owned by James and Donna Smith Harrell, a generational family row crop and grain company located in Morrison, TN. Our promise to the seller is we match or beat market price on wheat, soybeans and corn. We also contract grain for many farmers and will gladly contract yours. Need help getting your grain to us? No problem, farm pickup is available. Call us **t o d a y !** (931)728-3977.



SPRING FARM AND EQUIPMENT AUCTION, 3/18/22, 10A.M.-1P.M. AUCTIONEER NAME: SAMMY PIKE. LICENSE # MS 1531. 2301 SOUTH 2ND STREET, BOONEVILLE, MS 38829. (662)720-6855.

INVITE 21,000+ people to look at your equipment at one time when you advertise in Farmers' Exchange.

GRAIN FED BRANGUS STEERS, non-GMO grain, will deliver to Light Hill Meats in Lynnville, TN, ready the end of November. Call, (931)698-0936 to reserve yours.

Well Stocked for all your Fishing Needs

Lew's - Abu Garcia Megabass - Seaguar

Rods, Reels, Lures, Fishing Line, and so much more

STIHL Sales & Service
Hunting & Fishing
1100 Winchester Hwy., Fayetteville, TN
931-433-1282
www.pendergrassupply.com

PENDERGRASS SUPPLY & RENTALS

Monday - Friday 7:30 AM - 4:00 PM • Saturday 7:30 AM - 12:00 Noon

SELL YOUR USED EQUIPMENT IN THE FARMERS' EXCHANGE WORD ADS.

Always A Great Selection



Lane Shark L52 11
Cutting positions, hyd. powered
Call for price



2020 Kubota T2290
still under factory warranty, only
12 hrs., 48" cutting deck
\$4,800



2016 Kubota MX5800
4WD, 369 hrs., HST
\$23,900



2003 Kubota BX2230D
22 HP, with 60 inch Mower
1454 hrs.
\$5,250



2019 Kubota BX23S,
Backhoe, 4WD, with Landpride 4'
cutter, bucket & grapple &
18' Trailer & ramps
all For **\$23,900**



2004 Kubota M6800
2WD, 2103 hrs.,
dual rear remotes
\$26,900

www.bctractor.com

BLOUNT COUNTY TRACTOR, INC.

Highway 75 North, Oneonta, AL 35121

Bus: 205-625-5381

Fax: 205-274-8795



Quality Farm Equipment



Case 1150D, 8 way blade, 10%
bottom, ROPS w/sweeps Case 501
diesel engine. Stk#6391 **CALL**



IH TD20, 11' blade, good U/C,
gas over diesel engine, great
machine Stk#6285 - **\$12,000**



Degelman 570 Rock Picker
ground driven reel, good
condition, Stk#6123 - **\$4,500**



Case 450 - 1972, 6 way blade,
ROPS, diesel, powershift, runs &
works good, Stk#6395 **\$12,000**



Davis 70-4 Trencher - diesel
engine, hyd controls, hyd steering,
runs good. Stk#6386 **\$5,500**



Kewanee 1020 - 1975, 18',
hyd. flat fold disc, very good
condition - **\$3,750**



Marliss 10 - no till, grass
boxes, pull type or 3 pt.
Stk#6397 - **\$7,500**



Amco Offset Disc - 12',
blades worn but still very
usable Stk#6387 - **\$3,500**



IH 470 Discs - 3 available
starting at **\$2,500**



Skidsteer Grapples
Call for info. Starting at
\$1,650



Case W24B Loader - QA 4 in 1
bucket, 6 cyl. diesel, very good
condition, Stk#6400 - **\$22,500**



Kelly 40 Backhoe - 3pt, w/
hyd pump, looks good,
Stk#6399 **\$3,500**

Powder Mills Farm Equipment

1555 Powder Mills Rd. • Magnolia, KY 42757 • 270-528-2583
www.powdermillsfarmequip.com • 5westons@scrtc.com

WANTED, 292 GMC Gleaner combine engine, will pay good price. Mose Zook, 72 Nutt Lane, Lawrenceburg, TN 38464.

INVITE 21,000+ people to look at your equipment at one time when you advertise in Farmers' Exchange.

300 GALLON FIMCO SPRAYER, 3pt hitch, 30' booms, excellent shape, used very little, bought new at Tractor Supply, like new, always shedded. (931)691-4864.

SELL YOUR USED EQUIPMENT IN THE FARMERS' EXCHANGE WORD ADS.

WANT TO BUY, 100 used 6'-0" t-posts, some 5'-6" okay. (931)492-3720.

FOR SALE, pressure treated round fence posts. Five sizes available for any fencing project. Meets all NRCS cost-share requirements. (931)675-3260.

REGISTERED POLLED HERFORD BULLS for sale. Lynnville, TN area. (931)527-3392.



FIVE REGISTERED RED ANGUS BULLS, and eight registered Black Angus bulls, 12+ months, ready for service, starting at \$1,500 each. Located in Rome, GA, 20 miles past Centre, AL. Joe Gibson, (706)506-3026; Gibsoncattle.com.



FOR RENT, 2017 KUBOTA SVL95 SKID STEER ENCLOSED, WITH HEAT AND AIR. ATTACHMENTS AVAILABLE, STANDARD BUCKET, STUMP BUCKET, AUGER, TRENCHER, GRAPPLE, HARLEY RAKE, FORKS. DAILY, WEEKLY, MONTHLY RENTAL. CALL RICK, (931)619-0421.

15 ANGUS COWS for sale, 5yrs old, bred 7-8 months; others 7-8 yrs old. (615)618-0541.

IH 674 DIESEL, runs good, new paint, good tires, sharp offer. (931)264-1133.

HAS YOUR WIFE HAD ENOUGH OF YOUR CLUTTER IN THE SHED? Call the Farmers Exchange and advertise your unused equipment. 1-800-247-7318.

17 HEIFERS with first calves for sale, \$1,500 per pair. (931)675-9029.

Cub Cadet Gossett Farm Equipment, LLC

1624 Hwy. 100, Centerville, TN 37033 • 931-729-4515



Call Jo To Quality For 12, 24, 36, 48 Month Zero Interest on Cub Cadet Mowers!
gosssetfarmequipment@gmail.com • 931-729-4515 • Great Financing



Circle W • Delta
Calico • Blazer
GPI • Homesteader

**Now Available
RV Parts**

Horse Stock Flat Beds Utility Trailers Carports Gates & Panels Cargo, Dumps Bike Trailers Tow Dollies

Parts - Sales - Service - Rentals

B&W Authorized Installer

Consignments Welcome

The Trailer Store

1021 New Lewisburg Hwy., Columbia, TN

Hours: Mon.-Fri. 8:00 A.M. - 5:00 P.M.; Sat. Closed

Mark Curry, Justin Curry, Becky Lynch

Office: 931-381-2795

Fax: 931-380-0337

CAN'T FIND THAT PART YOU NEED? Ask over 21,000 people when you run a Want To Buy ad for FREE in Farmers' Exchange. 1-800-247-7318.

WANTED, 500 gallon propane tank. Jasper, AL. (205)388-7369.

WANTED, horse drawn wooden wheel wagon; horse drawn grader, 4-wheels. Columbia, TN. (931)446-1675.

TOO BUSY TO CALL US? List your items 24/7 at www.FarmersExchange.com.

WE HAVE THE BEST MADE HAY FEEDER PANELS AVAILABLE, 2x3 construction and built to last a lifetime. Available in 6' to 16' long, good inventory in stock, TAEP deadline 4-1-22. FandPLivestock.com; (615)653-8913.



LYSON EXTRACTOR, 2/4 frame, used once, \$350 PPD. 4669 Turkey Lane, Centerville, TN 37033. (931)593-3492.



FIVE REGISTERED RED ANGUS BULLS, and eight registered Black Angus bulls, 12+ months, ready for service, starting at \$1,500 each. Located in Rome, GA, 20 miles past Centre, AL. Joe Gibson, (706)506-3026; Gibsoncattle.com.

WE MAKE WINDOWS! from start to finish, replacement and stock. Ridge Top Windows, (270)786-3078. Fax, (270)786-5200.

DON'T BE SEEN pulling that ugly trailer again this year! Sell it in Farmers Exchange. 1-800-247-7318.

Over 50 Truck Beds in stock, newer & older Chevrolet, Ford, Ram & GMC Single & Dual-Wheel Trucks



Now carrying **Iron Bull Trailers**
Call for prices!



Aluminum Beds
Call for Prices



Steel Beds
Call for Prices

We will trade for your used bed!
Used Flat Beds & Dually Beds Available!
Custom Orders Available!

Skirted Steel Beds - Call for Prices



Fast Installation on
In-Stock Inventory
Call Devin or Todd
931-738-9275



120 Auto Lane | Sparta, TN 38583
Hwy. 111 in Sparta



WIL-RO, INC. TRUCK BODIES



JASONLEWISAUTOMOTIVE.COM

*Price plus tax, installation hardware, & installation. Prices do not include applicable sales taxes. Installation hardware not included in advertised price. Limited quantities available. Due to advertising deadlines, some models may be sold out. **Financing available through Sheffield's on most models.



Wood or Steel Trusses
40x60x10 Top & Gable ~ Call
40x40x10 Top & Gable ~ Call

Price includes materials and labor within 100 mile radius



**All Types Buildings
For Farms**

**A & A
CONTRACTING**

P.O. Box 158 • Addison, AL 35540

Owner
Kevin Andrews

256-531-3635



WOODMASTER OUTDOOR WATER FURNACES, heat your home or shop, EPA approved clean burning, parts in stock, financing available. In TN call Harold, (931)484-8890; in KY call Dave, (859)265-0793.

IH 674 DIESEL, runs good, new paint, good tires, sharp tractor, \$6,900 or best offer. (931)264-1133.

GREAT SELECTION OF
In the need of steel?
Come see us!

Used steel inventory changes weekly
\$100 Cash Entrance Fee



USED STEEL

CFC Pick & Pull
 54 Recycle Dr., Tullahoma, TN 37388
www.cfcpickandpull.com
 Like us on Facebook UsedSteel@cfcrecycling.net - Mon. - Sat.



DECALS & DECAL SETS FOR HEAVY CONSTRUCTION & AG EQUIPMENT

JOHN DEERE 2040 TRACTOR for sale, 2WD, just under 1,900 hours, 40 horse at PTO, good tires, good shape doesn't burn oil. \$6,500. (423)304-7870.

Affordable Decals and Safety Decals. Prompt. Knowledgeable Reliable Service. www.QuipCal.com; Call, (215)536-5339; email:info@customservicesscompany.com.

MILLER FARMS, Angus Beef from the farm. 100% natural, non GMO, hormone and antibiotic free. Whole, halves or by the pound. Slaughtered and packaged. (931)593-3702.

FOR SALE, 50 gallon iron kettle with stand-\$450; two industrial fire extinguishers-\$375 each; upright International corn sheller - \$300. (931)446-1675.



HEAVY DUTY CREEP FEEDERS, 3-ton, \$4,400; 2-ton, \$4,000. (615)542-6157. Parker Farms Cattle and Equipment Co.



FOR SALE, ALLIS CHALMERS, 2 row no till planter, \$1,500. (270)991-0706.

VERMEER 605K ROUND BALER, equal fill auto tie monitor, new belts 2 seasons ago, new hay saver wheels, good shape, 11,000 bales, \$5,500. (615)684-3222.

LIMOUSIN BULLS AND HEIFERS. Registered / Grassfed with strong genetics. Homo Polled and Homo line Black, call for price! Greeneville, TN. (423)525-9225.

300 GALLON FIMCO SPRAYER, 3pt hitch, 30' booms, excellent shape, used very little, bought new at Tractor Supply, like new, always shedded. (931)691-4864.

LYSON EXTRACTOR, 2/4 frame, used once, \$350 PPD. 4669 Turkey Lane, Centerville, TN 37033. (931)593-3492.

Alabama's Branson Dealer
 Call For Specials, Deals and Incentives.

 2020 Bush Hog HDE2555KP2 Call for Price	 International 656 \$8,800	 International 464, runs good - \$4,500
 1993 JD 5200 \$15,950	 1990 Custom Build 24 ft. - \$5,500	 JD 3020 \$6,950
 Vermeer Rake \$1,950	 Marliss Drill \$5,500	 Claas Disco 3050 \$4,250

We Carry Bushhog Mowers - Call For Info
 Several Used Round & Square Balers For Sale

HUDDLESTON EQUIPMENT
 Bush-Whacker® 29233 Hwy. 431 Wedowee, AL 36278
256-363-1132
huddlestonequipment.com
CLAAS
Branson TRACTORS

LOOKING FOR ROW CROP LAND to lease in Cannon, Coffee or Warren Counties. (931)409-2446.

BLACK LIMOUSIN BULLS for sale, ready for service, reasonably priced. Rock Creek Farm, Lewisburg, TN. (931)993-8042.



FOR SALE REGISTERED BLACK ANGUS BULLS, 50k tested and will qualify for the full \$1,600 TAEP money, all are AI bred. Crawford Angus. Lewisburg, TN. (931)205-2450; or, (931)359-2633.

JD 870, 2WD, good running, low hours, PS, runs and looks good, \$7,900. 8 a.m. - 5 p.m., (931)939-4999.

4'X8' UTILITY TRAILER, steel floor, 2 wheels, tilt bed, winch, \$425. Campbellsville, KY. (270)789-7869.

FOR SALE REGISTERED BLACK ANGUS BULLS, 50k tested and will qualify for the full \$1,600 TAEP money, all are AI bred. Crawford Angus. Lewisburg, TN. (931)205-2450; or, (931)359-2633.

THINKING AUCTION?
GIVE ME A CALL MIKE VAUGHT
 Apprentice Auctioneer #6387
 Affiliate Broker
 Specializing in Farms, Farm Dispersals, Rural Homes & Acreage

Thank You for Saying You Saw It in the Farmers' Exchange!

PARKS AUCTION
 CO. LLC FIRM 3984
615.396.7208
615.896.4600
www.parksauktion.com

Environmentally Friendly Brush Clearing

by Layne Construction

Remove unwanted vegetation. Cut & grind trees up to 6" & brush into mulch. No brush piles.



We Do All Of Types Dirt Work • Loader & Excavator

We can: Clear for wild game plots • Clear ATV trails • Shooting lanes
Pasture reclamation • Lot clearing • Fence lines • Field borders • Right of way

Call for free estimate: 256-975-4193 • 256-975-4296
www.land-clearing-services.com



FOR RENT, 435 BOBCAT MINI EXCAVATOR, 16" and 36" BUCKETS-HYDRAULIC THUMB, EN-CLOSED CAB, WITH HEAT AND AIR, \$300/DAY, \$1,100/WEEK, \$2,600/MONTH. CALL RICK, (931)619-0421.

WANT TO BUY, John Deere 468 540 netwrap baler. (615)406-0864.

DECALS & DECAL SETS FOR HEAVY CONSTRUCTION & AG EQUIPMENT

Affordable Decals and Safety Decals. Prompt. Knowledgeable Reliable Service. www.QuipCal.com; Call, (215)536-5339; email:info@customservicescompany.com.

WANTED, JOHN DEERE 435 net baler. Jasper, AL. (205)388-7369.

ADVERTISE IT AND SELL IT FAST in Farmers Exchange! 1-800-247-7318.

TANK COATINGS & ROOF COATINGS

Available for metal, composition shingles or Tar Roofs. Long lasting and easy to apply. We also manufacture Tank Coatings for Concrete, Rock, Steel, Galvanized and Mobile tanks.



Virden Perma-Bilt
806-352-2761

www.virdenproducts.com

REGISTERED HEREFORD BULLS for sale, gentle disposition, great bloodlines, polled and horned, service age, starting at \$1,500. (931)703-7573, leave message.

CHECK OUT OUR WEBSITE! Visit www.FarmersExchange.com.

GRASS FED OR grain fed Angus beef for sale, \$1 per pound on the hoof. Morrison, TN area. (931)728-5490; (931)728-4277.

BUY, SELL, TRADE with Farmers Exchange, over 25 years experience.

SELL YOUR USED EQUIPMENT IN THE FARMERS' EXCHANGE WORD ADS.

LIVESTOCK & FLATBED TRAILERS for sale, must see, different sizes and options. Financing available. Wholesale Trailers, Lebanon, Tennessee. (615)714-3894.



USA, 3 POINT BOX BLADE. NEW 3-POINT HITCH BOX BLADES IN STOCK. 3/8" SIDE PLATE CONSTRUCTION ON HEAVY DUTY BLADES. CALL CHRIS AT FARM SERVICE SOLUTIONS IN LEOMA, TN. (931)242-7675. PRICES ARE PLUS TAX OR FARM TAX EXEMPT NUMBER. 4', \$645. 5', \$710. 6', \$830. 6' HD, \$950. 7' HD, \$1,010. 8' HD, \$1,075. farmservicesolutions.com; (931)242-7675.



BUSH HOG NEW 3 POINT CUTTERS. HEAVY 11 GAUGE DECK, 90 HP GEAR BOXES WITH SLIP CLUTCH. 6', \$1,600. 7', \$1,900. 10', \$3750. CALL CHRIS AT FARM SERVICE SOLUTIONS IN LEOMA, TN. farmservicesolutions.com; (931)242-7675.

DON'T BE SEEN pulling that ugly trailer again this year! Sell it in Farmers Exchange. 1-800-247-7318.

LOOKING FOR SOMETHING? Ask over 25,000 people when you run a want to buy ad in Farmers Exchange.

Thank You for Saying You Saw It in the Farmers' Exchange!

WE ARE THE MATCHMAKERS for your farm animals. Contact us to buy a companion for your cow, bull, goat, chickens. Every farm animal has a match. 1-800-247-7318.

FOR SALE, 10' bush hog, 3610 cutter with big gear boxes, \$4,900; Ford 309 corn planter, \$500; 60" grader blade, \$350; Troy-Bilt pony tiller, \$350; Kubota F2100 deck, \$500; Diamond 205 cutter, \$4,000; John Deere 7000 no till corn planter, \$4,000; Woods 10' rotary cutter, \$1,000. (931)698-0936.

FORD 3600, diesel, 1980, original owner, many new parts, 6 pieces of equipment, \$4,000 or make offer. (423)332-2939.

FOR SALE, truck toolbox, 8'x12' with 9 side toolboxes and open middle, \$1,250. (731)968-5343.



BLACK AND TAN ENGLISH SHEPHERDS. Natural heelers, eradicate vermin, drive cattle, protect property. Blankenship bloodline. (931)724-1167.

HAS YOUR WIFE HAD ENOUGH OF YOUR CLUTTER IN THE SHED? Call the Farmers Exchange and advertise your unused equipment. 1-800-247-7318.

BUY, SELL, TRADE with Farmers Exchange, over 25 years experience.

ADVERTISE IT AND SELL IT FAST in Farmers Exchange! 1-800-247-7318.



Print your ad in the space below. Ads must be received no later than the 20th for publication in the following month's issue. Include your phone number as one word.

Free Ads: 1) **A single item priced below \$1,000 (excludes animals).**

Price must be in the ad.

2) **Want to Buy**, Limit 10 Words. Ad to run one (1) issue only!

Rates: 15 words or less - \$12.00 (Additional words 50¢ each per ad per month)

Placement Options

Better Descriptions = Better Results

1

1) Call 800-247-7318

2) Fax to 931-563-4477

3) Place online
www.FarmersExchange.com

4) Mail to Farmers' Exchange
P.O. Box 490
Fayetteville, TN 37334

Phone () _____

2 Options (circle)

Bold Type

Add \$2.00 per issue to base charge

ALL CAPS

Add \$2.00 per issue to base charge

Border Around Ad

Add \$4.00 per issue to base charge

3 Payment

- Cash, Check, M.O. Discover AmEx
 MasterCard Visa

Card Number

Expiration Date CVC #

4 Please Run Ad

- 1 Month 2 Months 3 Months

I have figured charges & options for the above ad & have enclosed:

Amount: \$ _____

Name: _____

Address: _____

Email: _____

Requested Delivery On or Before March 2, 2022

PRSRT STD
US POSTAGE
PAID
MONROE, GA
Permit # 15

P.O. Box 490
Fayetteville, TN 37334

RUSSELL BARNETT

TRUCK MONTH

See Travis Searcy, The "Truck Specialist"
We're Better and We'll Prove It!

WE ARE YOUR CAB & CHASSIS & DUALY HEADQUARTERS



New 2020 Ram 3500 Limited Crew Cab & Chassis 4WD, 6.7L, Auto, Remote Start
Stk#D11389N
MSRP \$78,885 **Sale Price \$75,135**



New 2020 Ram 1500 Laramie
Crew Cab, 4WD, 5.7L auto
Stk#D11691N
MSRP \$57,775 **Sale Price \$57,775**



New 2021 Ram 4500 Chassis Tradesman
Crew Cab, 4WD, 6.7L auto
Stk#D11709N
MSRP \$61,050 **Sale Price \$60,550**



New 2020 Ram 2500 Laramie
Crew Cab, 4WD, 6.7L auto
Stk. #D11684N
MSRP \$72,715 **Sale Price \$70,715**



New 2020 Ram 1500 Big Horn
Crew Cab, 4WD, 5.7L auto
Stk#D11383N
MSRP \$61,125 **Sale Price \$61,125**



New 2021 Ram 3500 Chassis Laramie
Crew Cab, 4WD, 6.7L auto
Stk#D11739N
MSRP \$70,060 **Sale Price \$70,060**



New 2020 Ram 3500 Chassis Tradesman
Reg. Cab, 4WD, 6.7L auto
Stk#D11556N
MSRP \$59,500 **Sale Price \$58,750**



New 2020 Ram 4500 Chassis Tradesman
Crew Cab, 4WD, 6.7L auto
Stk#D11535N
MSRP \$76,545 **Sale Price \$76,045**



New 2021 Ram 3500 Chassis Laramie
Crew Cab, 4WD, 6.7L auto
Stk#D11737N
MSRP \$70,160 **Sale Price \$70,160**



New 2020 Ram 4500 Tradesman Crew Cab & Chassis 4WD, 6.7L, Auto, Tire Fill Alert,
Stk#D11525N
MSRP \$65,575 **Sale Price \$65,075**



New 2020 Ram 4500 Chassis Laramie
Crew Cab, 4WD, 6.4L auto
Stk#D11562N
MSRP \$83,865 **Sale Price \$83,365**



New 2020 Ram 5500 Chassis Tradesman
Crew Cab, 4WD, 6.7L auto,
Stk#D11364N
MSRP \$61,145 **Sale Price \$60,045**

RUSSELL BARNETT

2756 Decherd Blvd., Winchester, TN
931-691-1712

FIVE STAR
Dealer

BUSINESS LINK

ON THE
JOB

CHRYSLER

DODGE

Jeep

RAM

See Travis Searcy, The "Truck Specialist"
We're Better and We'll Prove It!

Call
Travis Searcy
Today!
931-691-1712

www.russellbarnettchryslerdodgejeep.com

*All rebates applied. All prices plus tax, title & tag, \$399 processing fee included. Due to advertising deadline, all prices and incentives including employee pricing is subject to change by the manufacturer without notice. Customers must finance to obtain all Rebates.