

A Hometown Tradition



**BEDFORD COUNTY
FAIR**

July 19th - 24th, 2021
**Bedford County
Agricultural Center**

Live Music • Livestock Shows
Agricultural Exhibits • Much More



www.BedfordCountytnFair.org

Proud Sponsor of the Bedford County Fair

#thatsmybank @FCBmoneytalks

Join us at the FAIR!



FIRST COMMUNITY BANK
of Tennessee

www.firstcommunitybanker.com

NMLS #409554 **MEMBER FDIC** 

Hometown banking since 1988

931.684.5800

First Community Mortgage

Bedford County's #1 Mortgage Lender Over A Decade.

The Lender of Choice.



by  First Community Mortgage



Carlene Smith
Loan Originator
FCM NMLS# 769916

www.thelenderofchoice.com

605 Delray St., Shelbyville
931.685.1005

EQUAL HOUSING
LENDER
NMLS #629700

See Us First For All Your Farm & Home Supplies!

Success Depends On Cooperation Whether It's In Life Or A Business

People Cooperating To Provide The Highest Quality Products
At The Best Possible Price...That's The Co-op!



Come check
out nursery...

...and gift
shop!



Best Wishes from
**Bedford-Moore
Farmers Cooperative**

CO-OP

Gold Sponsor

222 S. Cannon Blvd., Shelbyville, TN • 931-684-3506
Corner Hwy. 55 & 50 Lynchburg, TN • 931-759-7236

2021 Bedford County Fair Schedule

* Schedule Subject to Change

SATURDAY, JULY 10TH

Bedford County Fairest Of The Fair

2:00 PM	Precious Miss Bedford County Fair	Girls 0-11 months
2:30 PM	Baby Miss Bedford County Fair	Girls 12-23 months
3:00 PM	Toddler Miss Bedford County Fair	Girls 2-3 years
3:30 PM	Tiny Miss Bedford County Fair	Girls 4-5 years
4:00 PM	Petite Miss Bedford County Fair	Girls 6-7 years
4:30 PM	Little Miss Bedford County Fair	Girls 8-10 years
5:00 PM	Junior Miss Bedford County Fair	Girls 11-12 years
5:30 PM	Mrs. Bedford Supreme	Single women, 21+
6:00 PM	Mrs. Bedford County Fair	Married women, any age
6:30 PM	Young Miss Bedford County Fair	Girls 13-15 years
7:00 PM	Miss Bedford County Fair	Girls 16-20 years

*All pageants held at Shelbyville Central High School Auditorium

SUNDAY, JULY 18TH

1:00 PM - 5:00 PM	Receiving Home Ec/Ag Exhibits
1:00 PM - 5:00 PM	Receiving Green Thumb Challenge Entries
1:00 PM - 4:00 PM	Receiving Hat Contest Entries

MONDAY, JULY 19TH

9:00 AM - 12:00 PM	Home Ec/Ag Exhibit Judging
5:00 PM	Open Dairy Heifer Show
6:00 PM	Opening Ceremony
6:00 PM	Green Thumb Challenge Awards
6:00 PM - 9:00 PM.	Home Ec/Ag Exhibits Open to the Public
6:00 PM	4-H Chick Chain
7:30 PM	Youth Competition Night
7:30 PM	Chase Clanton & Vintage Vibes -Entertainment <i>Sponsored by Randy Sadler Shelbyville Record Shop</i>

TUESDAY, JULY 20TH

4:00 PM - 9:00 PM	Home Ec/Ag Exhibits Open to the Public
4:00 PM - 9:00 PM	Cruise In
6:00 PM	Open Beef Show
6:00 PM	Boots, Beaus, and Bling Pageant
7:30 PM	Decorate A Hat Contest

WEDNESDAY, JULY 21ST

10:00 PM	Senior Citizens Day (Cancelled)
10:00 PM	Youth Day @ Ag Extension Center (Cancelled)
10:00 AM - 6:00 PM	Receiving Poultry and Rabbit Entries
10:00 AM - 6:00 PM	Receiving Open & Junior Egg Entries
10:00 AM - 6:00 PM	Receiving Ugly Chicken Entries
4:00 PM - 9:00 PM	Home Ec/Ag Exhibits Open to the Public
7:00 PM	Poultry Trivia Registration
7:00 PM.	Fun Dog Show Registration
7:00 PM	Cornhole Tournament
7:00 PM	Faith/Patriotic Night <i>Chris Bobo, Southside Church of Christ</i>
7:30 PM.	Poultry Trivia
7:30 PM	Fun Dog Show
8:00 PM	Micah Doak Wilson, Gospel Entertainment

Fair Office: 931-684-0760

THURSDAY, JULY 22ND

10:00 AM - 2:00 PM	Special Needs Day
4:00 PM - 9:00 PM	Home Ec/Ag Exhibits Open to the Public
6:00 PM	Smoker Truck & Tractor Pull Registration
6:00 PM	Open Beef Show
7:00 PM	Smoker Truck & Tractor Pull <i>There will be a 50/50 Drawing (Board Members & their immediate family not eligible to win)</i>
7:00 PM	Mid-State Cloggers – Entertainment
7:00 PM	Bicycle Competition
8:00 PM	Macy Tabor – Entertainment

FRIDAY, JULY 23RD

4:00 PM - 9:00 PM	Home Ec/Ag Exhibits Open to the Public
6:00 PM	Mini Pull Registration
6:00 PM	Open Sheep Show
6:30 PM	Stephanie Nash - Entertainment
7:00 PM	Mini Pull
7:00 PM	All Pleasure Horse Show
8:00 PM	Sam Varga – Entertainment

SATURDAY, JULY 24TH

9:30 AM	Miniature Donkey Show
12:30 PM	Kiddie Parade Registration
1:00 PM - 9:00 PM	Home Ec/Ag Exhibits Open to the Public
1:00 PM	Kiddie Parade
1:00 PM	Antique Tractor Pull
3:00 PM	Central Region 4-H Meat Goat Show
6:30 PM	Poultry & Rabbit Show Awards (poultry barn)
6:30 PM	Brett Bone – Entertainment
7:00 PM	Mule Show
8:00 PM	Phil Valdez & Band, Featuring Jeff Whitlow – Entertainment (George Jones Tribute & Rocking Chair Give-A-Way)

SUNDAY, JULY 25TH

1:00 PM - 3:00 PM	Home Ec/Ag Exhibits Pickup
-------------------	----------------------------

LIVE MUSIC ALL DAY SATURDAY!

CARNIVAL OPENS

6:00 PM	Tuesday – Friday
3:00 PM	Saturday

NIGHTLY EVENTS

Farmer for the Day • Fair Scavenger Hunt
Fair Passport • Fair Trivia
Trolley runs nightly!

See Our Facebook Page or website for updates
BedfordCountytnFair.org

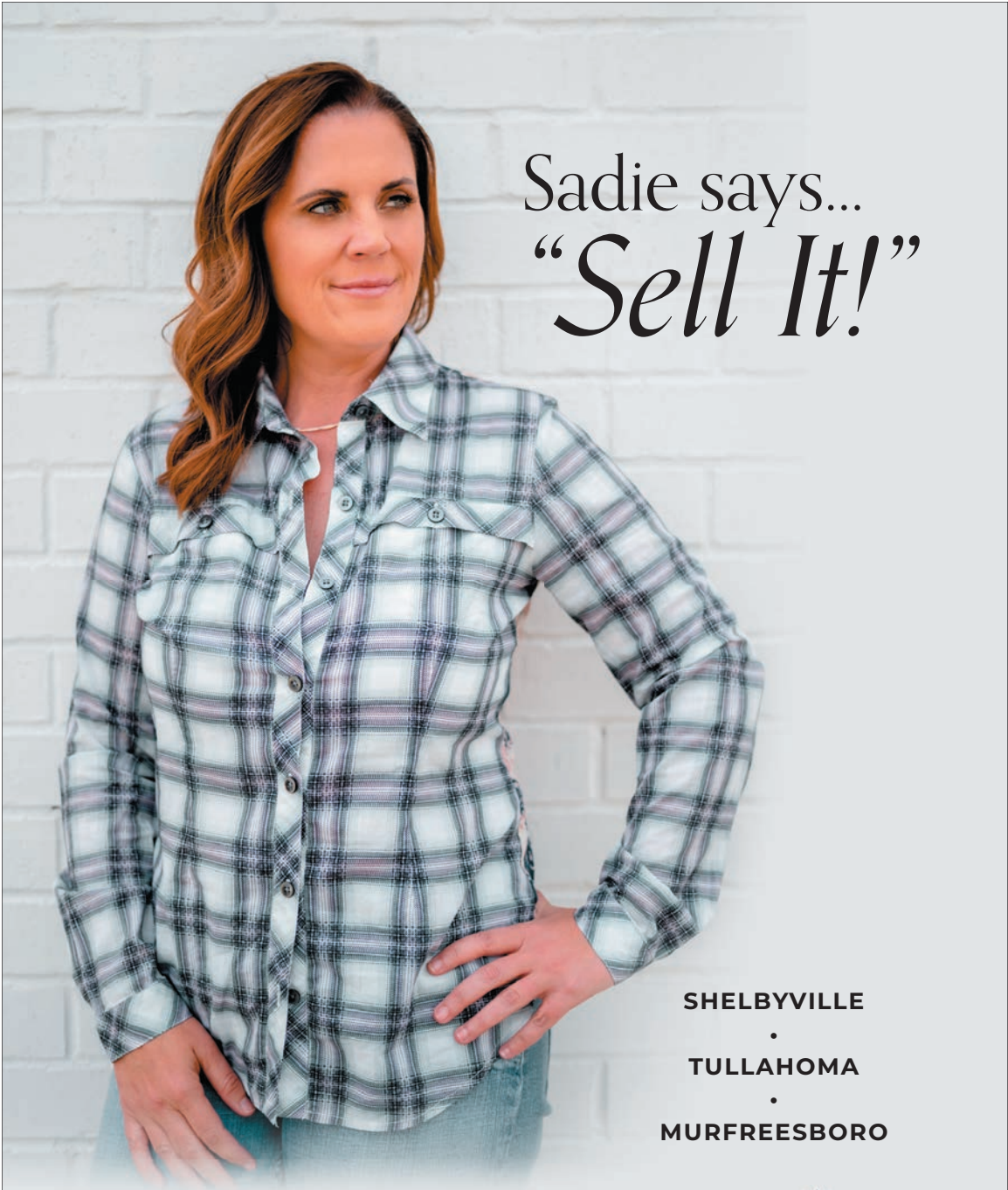

Sadie says...
“*Sell It!*”

SHELBYVILLE
•
TULLAHOMA
•
MURFREESBORO

As a former editor in local news and author of 10-year-running column *Sadie Says*, Bedford County citizens will know **Sadie Fowler** for her big heart and commitment to those she served through her gift of story telling. Driven by her love for people, Sadie is back — **WITH HER BOOTS ON** — and shifted gears into real estate under the banner of **1st Choice Realtors**.

Sadie can be trusted to have your back from start to finish and get the job done with diligence and grace. She welcomes your calls and emails.



211 S. Jackson St.
Tullahoma, TN
(931) 455-8000

Contact her today: 931-639-3525 • SELLITSADIE@GMAIL.COM

Coming Soon: SELLITSADIE.COM

Letter From The President

I would like to take this opportunity to welcome you back to the 2021 Bedford County Fair. After the 2020 fair was canceled due to COVID, the Fair Board and Event Directors are all geared up to make this a fun and enjoyable event. There will be something for all ages!

The Fair Association of Bedford County is a committed group of volunteers from all over Bedford County whose focus is on events that will make your visit to the fair memorable, from carnival rides to all kinds of exciting events and shows.

This year's theme is a Hometown Tradition, and we hope you will come out and make some new traditions with us. A big thank you to all of our sponsors, advertisers and volunteers for all their support, without them the 23rd Annual Bedford County Fair would not be possible.

Sincerely,



Judy Gambill, President



2021 OFFICERS

Judy Gambill, President
Matt Ledbetter, Vice-President
Jamie Robinson, Secretary
J.D. Turner, Treasurer

BOARD OF DIRECTORS

Judy Gambill, Chairman
Kristopher Bussell
Jacob Byrom
Theresa Ervin
Joanne Fann
Martha Fisher
Madison McCormick
Michelle Murray
Christine Pyrdom
Karl Pyrdom
Jordin Ray
Kyle Robinson
Brandi Smith
Jerri Lynn Smith
Carter Woodruff



H&R AGRI-POWER

THE POWER TO GET YOU **MORE!**

YOUR LOCAL AG Professionals!



CASE IH
AGRICULTURE
RETHINK PRODUCTIVITY

CNH
INDUSTRIAL
GENUINE PARTS

EQUIPMENT SALES • PARTS • SERVICE • PRECISION AG & MORE!

FAYETTEVILLE

11 HIGHLAND RIM ROAD
931-433-3516



WWW.HRAGRIPOWER.COM



Kubota

THERE'S A KUBOTA For Every Job!

Z-SERIES
ZERO-TURN
MOWER

X-SERIES
RTV

L SERIES
TRACTOR



H&R AGRI-POWER

THE POWER TO GET YOU **MORE!**

**LIMITED TIME LOW-RATE
FINANCING DEALS AVAILABLE!**

**SEE US FOR ALL YOUR
PARTS & SERVICE NEEDS!**

2021 Bedford County Fair Sponsors

We would like to take this opportunity to THANK YOU for your donations to the 2021 Bedford County Fair. Your generosity is appreciated. It is sponsors like you that make it possible for all people in our community and county to have a positive and fun experience. We are proud of our fair, and addition it adds to our great county. Because of companies and individuals like you, we at the Fair Association of Bedford County can keep setting very high standards and goals for ourselves and our event. We would like to sincerely thank you for your continued support.

PLATINUM SPONSORS



GOLD SPONSORS

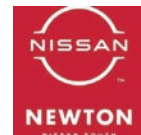

SILVER SPONSORS



Bedford-Moore
Farmers Cooperative



Century Mold



OTHER SPONSORS

Anonymous
Donor

Liberty
Lions

Kincaid
Service Co.

Paul Gambill
Preferred Financial

Suzanne Byrom
Strawberry Moon
Catering Co.

Bedford County Fairgrounds Parking



Gate A

General admission, vendors, reserved parking

Gate B

Truck and tractor pullers, lawn & garden tractor pullers, antique tractor pullers, exit for general admission and reserved parking

Gate C

Handicap parking, handicap license plate or placard required to enter through this gate, plus special passes.

Gate D

Livestock truck and trailers, dog show exhibitors exit. Only vehicles containing livestock, rabbit/poultry entries, or dog show entries will be allowed through this gate. Due to space limitations any support vehicles not containing animals will be directed to general admission parking.

If you need assistance getting from your parking spot to your fair destination, please call the **Fair Office (931) 684-0760** and we will provide any available assistance.

Rules & Regulations

Event Directors and Departments

1. Each event director of any department will have the arrangement and supervision of all articles and animals in his/her department and is responsible to the Board of Directors.
2. Each director will afford the Judges every facility for examination, affix the ribbons, and when the Judges are not on duty, take charge of the lists.
3. Each director is expected to exercise great care of preserving and returning the lists of the awards and upon no other authority can premiums be paid.

Visitors and Patrons

The Association will endeavor to make all visitors and patrons comfortable and pleasant. Each officer desires to render his/her services to any visitor or patron, should occasion require it, and any misconduct on the part of anyone should be reported to the President immediately and appropriate action shall be taken.

Admission To The Fair

Admission: Monday and Tuesday admission is \$1.00. Wednesday will be \$5.00 per person with children 6 years and under free. Thursday will be \$10.00 per person with children 6 years and under free. Friday will be \$5.00 per person with children 6 years and under free. Saturday will be \$5.00 per person with children 6 years and under free. Family Admission Pass Price will be \$50.00 for a family of 4 with any additional family members \$20.00. Gates will open as follows:

Monday, July 19, 2021	4:00 P.M.
Tuesday, July 20, 2021	4:00 P.M.
Wednesday, July 21, 2021	4:00 P.M.
Thursday, July 22, 2021	4:00 P.M.
Friday, July 23, 2021	4:00 P.M.
Saturday, July 24, 2021	10:00 A.M.

Message to our Guests on COVID-19

No one can predict what things will be like at the time of the fair. The Bedford County Fair Board will stay in constant contact with the public health district to get the most current COVID recommendations and or guidelines. Sanitizer stations will be available throughout the venue during the course of the fair.

Exhibitor Rules

1. Every article and animal on the grounds shall be under the control of the Board of Directors during the Fair, and every possible precaution will be taken for safekeeping of same, but the Association will in no way be responsible for any loss or damage that may occur.
2. The Director of the Event or Department in which all exhibits are entered will make designation of space for exhibition.
3. All exhibits entered for competition will be under control of the Director of said event. The Association will furnish security and every precaution will be made against loss or damage to any exhibit.
4. All entries not claimed by 2:00 P.M. on Sunday, July 25, 2021 will become the property of the Fair Association of Bedford County, Inc. Exhibitors having objections to any judge or judges shall make their complaint to the Secretary of the Association, in writing, stating the grounds of the said objection.

Judges

Judges will be particular to observe the following rules:

- a.) Blue ribbon designated for 1st place
- b.) Red ribbon designated for 2nd place
- c.) Ribbons shall be affixed by the Director under the direction of all Judges at the tie of the award on all articles exhibited and animals in the ring.

Carnival

Carnival rides run Tuesday through Saturday.

Carnival Armbands	Tuesday \$15.00
	Wednesday-Thursday \$20.00
	Friday-Saturday \$25.00

\$5⁰⁰ per Livestock Trailer

Trailers Must Enter Through Gate D



MASSEY FERGUSON

**New & Used Inventory
Sales • Service • Parts**

**All the Parts you Need,
When You Need Them Most.**



CLEBURNE FARM SUPPLY

1485 Bear Creek Pike, Columbia, TN 38401
www.cleburnefarmsupply.com

AGCO Your Agriculture Company **931-388-7273** **MASSEY FERGUSON**

Enjoy The Fair! **POPCORN**

Caramel Corn



Preferred Financial Service
206 Lane Parkway, Shelbyville, TN
Paul Gambill • 931-212-1519

All Types of Loans

**PROUDLY SERVICING
BEDFORD COUNTY**

CASSADY AUTO WORKS
Service Center



CASSADY AUTO WORKS

334 Cannon Blvd.
Shelbyville, TN **931-684-2850**

24-Hour Towing and Wrecker Service: 931-703-6540

Exchange^{Media Group}

Bill Thomas
Founder (1940-2010)

Will Thomas
Publisher / CEO

Katie McNabb
Director of Sales

Evan Dawson
Marketing Director

Sissy Smith
Business Development Leader

Tim Ashley
Business Development

Taylor Bagby
Business Development

Faith Cashion
Business Development

Tracy Gagnier
Business Development

Janet Mullins
Business Development

Kyndall Reasonover
Business Development

Sandra Thomas
Business Development

Misty Zimmerman
Account Executive Team Leader

Ginger Jones
Senior Account Executive

Marisa Thornton
Senior Account Executive

Bob Barger
National Accounts Executive

Tracey Pollock
Human Resources

Shelli Fuller
Customer Service

Barb Hargrove
Customer Service

Tim Weir
Customer Service

Cameron Dangerfield
Distribution

Steve Seiler
Distribution

Chase Perryman
Creative Director

Brianna Brubaker
Digital Artist

Melissa Davis
Layout Artist

Clinton George
Lead UX Designer

Will Kelly
Art Director

Crystal Mehlhaff
Website Designer

BethAnne Ratliff
Junior Website Designer

Todd Pitts
Art Production Manager

Julia Eads
Digital Strategist

Elizabeth Whitt
Junior Digital Strategist

Wesley Bryant
Managing Editor

Shelby Dias
SEO Content Writer

 404 Main Ave. South
Fayetteville, TN 37334  Monday thru Friday
8 AM - 5 PM

 (800) 247-7318  Exchange931.com

© 2021 Exchange Media Group
All Rights Reserved

2021 Event Directors & Committees

- Advertisement** Judy Gambill, Christine Pyrdom, Jamie Robinson
Agriculture/Home Exhibits Whitney Danhoff, Gay Ervin, Emily Osterhaus
All Pleasure Horse Show Judy Gambill, Jacob Byrom
Antique Farm Machinery Carter Woodruff, David Molder
Antique Tractor Display David Molder
Antique Tractor Pull David Molder
Awards Committee Charlene Woodson
Bee & Honey Show Whitney Danhoff
Bicycle Competition Matt Ledbetter, Jordin Ray, Youth Board
Boots, Beaus & Bling Pageant Brandi Smith, Jamie Robinson, Madison McCormick
Building and Grounds Committee Carter Woodruff, J. D. Turner, Kristopher Bussell, Kyle Robinson
Central Region 4 H Meat Goat Show John Teague, Sean Giffin, Emily Mote
Century Farm Judy Gambill, Marsha Fisher, Carol Roberts
Commercial Exhibits Carter Woodruff, David Molder
Concessions Karl Pyrdom, J. D. Turner
Cornhole Tournament Jim Ed Smith, Paul Gambill, Jerri Lynn Smith
Cruise In Steve Brewer, J. D. Turner
Dairy Heifer Show Gay Ervin, John Teague, Teresa Ervin
Dog Show Matt Ledbetter, Jordin Ray, Youth Board
Donkey Show Judy Gambill, Jacob Byrom
Egg Shows, Open & Junior Christine Pyrdom
Entertainment Committee Jerri Lynn Smith (MC), Madison McCormick, Brandi Smith, Joanne Fann
Fair Catalogue Christine Pyrdom, Judy Gambill
Fair Office Michelle Murray, Joanne Fann, Louann Neeley
Fair Spokespersons Judy Gambill, Carter Woodruff
Fairest of the Fair Jerri Lynn Smith, Brandi Smith, Jamie Robinson, Joanne Fann, Madison McCormick, Brooklyn Richardson
Farmer for the Day Ron & Cecilia Dougan, Jamie & Kyle Robinson
Gate & Parking Committee Carter Woodruff, J. D. Turner, Kristopher Bussell
Green Thumb Challenge Matt Ledbetter, Becky Nichols, Kyle Robinson
Hat Contest Michelle Murray
Kiddie Parade Martha Fisher, Joanne Fann
Midway Entertainment Carter Woodruff (spokesperson), Prime Time Carnival
Mini Tractor Pull Mike Moore, Kristopher Bussell, Ryan Moorehead, Nick Hayes
Mule Show Judy Gambill, Jacob Byrom
Open Beef Show John Teague
Open Sheep Show Charlene Woodson
Opening Ceremonies Judy Gambill, Matt Ledbetter
Outside Concessions Karl Pyrdom, J. D. Turner
Photography Jamie Robinson
Pick TN Products Allison Ledbetter, Jerri Lynn Smith, Jamie Robinson
Poultry Show Fred Pimentel, Karl Pyrdom, Christine Pyrdom, Jordin Ray
Poultry Trivia Tonya Preston, Christine Pyrdom
Rabbit Show Fred Pimentel, Karl Pyrdom, Christine Pyrdom, Jordin Ray, Pam Peters
Security Bedford County Sheriffs Department
Senior Citizens Day Cancelled for 2021
Sound System Shelbyville Record Shop
Special Needs Day Judy Gambill, Madison McCormick, Brandi Smith, Youth Board
Trade Show Exhibits Karl Pyrdom, J. D. Turner
Truck & Tractor Pull Carter Woodruff, Kyle Robinson
Youth Advisory Board Matt Ledbetter, Jerri Lynn Smith, Jamie Robinson, Jordin Ray
Youth Competition Matt Ledbetter, Joanne Fann, Jordin Ray, Youth Board
Youth Day Cancelled for 2021

Welcome 2021 Fairgoers

On behalf of the Mayor's office, I would like to welcome you to the Bedford County Fair. The fair theme this year is Hometown Tradition.

The County Fair Association, volunteers, residents, and visitors have been making this event one of the highlights of our community for more than 2 decades. However, due to the pandemic, the fair was cancelled in 2020. Celebrating our hometown traditions provide comfort and continuity, particularly in light of the past year, when we have faced unique challenges and events. This is the 23rd year for our fair and we appreciate your visit.

The fair offers not only livestock shows and tractor pulls but also ample room for parking and a sprawling array of fun activities. Year after year, the midway, carnival games and the variety of fair food are popular attractions.

The agricultural events have deep roots in our community and showcase the importance of spreading the awareness of agriculture. They include art displays, local craft vendors as well as numerous livestock competitions. And according to the 2012 USDA Agricultural Census, Bedford County ranks #1 in the state for horses, #2 for poultry, and #3 for cattle and calves, bringing in over 107 million dollars annually in agricultural revenues!

Congratulations to the Bedford County Fair Association for receiving a merit award for last year's fair at the Tennessee Association of Fairs Convention, for placing 2nd with the 2019 Fair Catalogue, 1st place with Fair Ribbon Craft and for their overall success with the 2019 Bedford County Fair. Our County is also home to the 2017 Quilting State Grand Champion, and 2019 Quilting County Fair Champion, Ms. Ruth Kid. We are exceptionally proud to be recognized at these levels of competition.

Again, welcome to the Bedford County Fair and thank you for being here. I hope you enjoy our Hometown Tradition.



Chad D. Graham,
Bedford County Mayor

BEDFORD COUNTY BOARD OF COMMISSIONERS

District 1

Don Gallagher
Brent Smith

District 2

Tony Smith
Greg Vick

District 3

Janice Brothers
Jason Sanders

District 4

Anita Epperson
Brian Farris

District 5

Linda Yockey
Jeff Sweeney

District 6

Bill Anderson
Chasity Gunn

District 7

Julie Wells Sanders
Sylvia Pinson

District 8

John Brown
Ed Castleman

District 9

P.T. Biff Farrar
Mark Thomas

County Attorney

John T. Bobo

City of
SHELBYVILLE
Tennessee

Greetings! The Mayor and City Council members of the City of Shelbyville would like to welcome you to the Bedford County Fair. We are proud to be the "host city" for this event.

The 2021 Fair promises to be bigger and better than ever with events such as tractor pulls, livestock shows, including sheep, cattle, horses, and goats. The Fair also includes canned and baked goods, fresh produce, arts and crafts, antique farm equipment, midway and much more. There should be something for everyone to enjoy.

County Fairs are a tradition around the United States and provide a means for everyone in the county and surrounding counties to enjoy the talents of our community. Thanks to all of you who have made this event a reality.

We hope you enjoy the 2021 Bedford County Fair!

Sincerely,

Wallace Cartwright
City Mayor

City Council Members

William Christie

Gary Haile

Henry Feldhaus

Marilyn Ewing

Ricky Overcast

Stephanie Isaacs

201 N. Spring Street • Shelbyville, TN 37160 • 931.684.2691 • Fax: 931.684.1423 • www.shelbyvilletn.org

In Loving Memory

Raymond Pimental

May 16, 1937 - October 16, 2019

Raymond Pimental, Bermuda native, moved to Bedford County Tennessee in 1984. Raymond LOVED the Bedford County Fair and spent many years being a part of it in many different ways.

Raymond served on the Fair Association Board for several years, chaired many different events and proudly held the position of President in 2006. One event he implemented was the Kiddie Parade, which allowed kids of all ages to have some lighthearted fun. Needless to say he had more fun watching the kiddos than they did being a participant! Another event Raymond brought to the fair was the tug-o-war competition. Reminiscent of this younger years as a fireman in Bermuda, his brigade always had a team and they loved competing against the police department for bragging rights! He enjoyed listening to the Bedford County teams following in his footsteps! Raymond also helped with the dog show and the motor cross racing over the years. Raymond advocated and fundraised for a stage to be built at the fairgrounds. He was instrumental in getting this project completed because he strongly believed the fair needed a place for entertainment and ceremonial events to take place. As old traditions continue, and new ones begin, Raymond's influences will always remain.



Maurice Armstrong

July 18, 1937 - September 24, 2019

Maurice Armstrong, a native of Wartrace, Tennessee was a founder of the Bedford County Fair (along with Pap Dunn and Carter Woodruff) and was the first President of the Bedford County Fair. His sons, Kenneth and Jimmy (and their families), were both very involved in the fair and instrumental in its success in the beginning years.

Maurice worked many hours with the Ag Center Board, Bedford County Commission and Shelbyville City in making sure the fair had a good home and was run efficiently. After leaving the office of fair president, Maurice remained very involved in the working of the fair. He and his family could

often be seen strolling the fairgrounds, helping where they were needed. He was a great friend to all of us and will be greatly missed.

2021 Bedford County Fair *Catalog Dedication*



Christopher "Chris" Dale Bussell

June 13, 1973 - December 11, 2020

The Bedford County Fair Board and Association would like to dedicate the 2021 Fair Catalog in memory of Christopher Dale Bussell.

Chris had a family connection to the fair. His mother, Charlotte served as vice president and as a board member. Chris first started serving as a fair volunteer for many years, then became a member of the Fair Board from 2014 until his death in December 2020.

Chris could often be seen riding around the fair grounds with his son Kristopher and daughter Kaylie getting everything ready for the fair opening. His passion was being one of the directors of The Mini Tractor Pull. Chris and his great big smile and hard work ethic will be greatly missed by the fair board as well as all of the association members.

It is with great honor that we dedicate the 2021 Bedford County Fair Catalog in memory of Chris Bussell.

Welcome to the Bedford County Fair We Are Proud To Serve You!

We invite you to come by our offices if we can be of service to you:

BEDFORD COUNTY OFFICIALS

Mayor - Chad D. Graham | **Senator** - Shane Reeves | **Representative** - Pat Marsh

County Clerk	Donna Thomas	Circuit Court Clerk	Michelle Murray
Road Superintendent	Mark Clanton	Election Administrator	Summer Leverette
Trustee	Tonya Davis	Sheriff	Austin Swing
Clerk & Master	Curt Cobb	Chancellor	J.B. Cox
School Superintendent	Tammy Garrett	General Sessions Judge	Charles Rich
Register of Deeds	Johnny Reed	Circuit Judge Part 1	Forest Durand
Property Assessor	Ronda Clanton	Circuit Judge Part 2	Wyatt Burk



The Pick TN Products display is designed to bolster the awareness of Agriculture Production and Manufacturing in the State of Tennessee. As many people may or may not know, Tennessee has multiple Agricultural industries that produce many of the items stocked in your local stores. Also included in our great state are many items you see in farmers markets, plant nurseries, and other places you may frequent.

Featured in our display will be many of the "Name Brand" products that you use daily. Included also will be a daily drawing for a "PICK TN PRODUCT" basket filled to the brim with samples of products manufactured and grown in Tennessee.

Did you know that Tyson Food, M & L Greenhouse, Murfreesboro Pure Milk, Nash Family Creamery, MTSU

**Sponsored by:
Legends Steakhouse**

Creamery and TN Beef Producers are just a few of the names that we are familiar with and these places are located just a few miles down the road? Many of the growers and dairy farmers in our county ship their product to these plants to be processed and passed on to you.

Please be sure to stop by and register at our Pick TN display in the "Trade Show" building and let us share with you interesting facts about the many products that are made and manufactured in Tennessee. We will also have a trivia question each night for a chance to win a prize.

Please remember to also thank the farmers and anyone involved in the Agriculture business - these people help to feed thousands daily.

**Trivia prizes sponsored by:
Suzanne Byrom,
Strawberry Moon Catering**



It's Good To Be Us! Come join a GREAT company with excellent benefits, pay, free retirement plan and much more.

Whether you are looking for a driving, office, or maintenance mechanic job Big G Express and IKE Transportation are the places to be.



100% EMPLOYEE OWNED



WWW.BIGGEXPRESS.COM

Big G Express
190 Hawkins Dr., Shelbyville, TN 37160
931-684-9140 • www.biggexpress.com

IKE Transportation
880 Butler Dr., Murfreesboro, TN 37127
615-867-1325 • www.iketrans.com

2021 YOUTH FAIR BOARD

We would like to thank our 2021 Youth Fair Board Members.

Advisors:

Matt Ledbetter
Jerri Lynn Smith
Jamie Robinson

FFA Advisors:

Mike Swafford
Jordin Ray

4H Advisors:

Emily Osterhaus
Sean Griffin

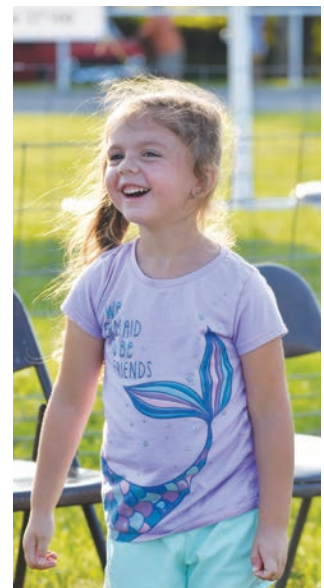



- FREE Estimates • 3D Design • Quality • Service
- Kitchen • Bath • Furniture • Flooring
- Locally Family Owned • Over 50 Years Combined Experience
- Competitively Priced • Quality Products • Largest Selection • Friendly Service

Like us on social media   

www.candjwooddesign.com

Fair Exhibition Entries 2021

EXHIBITION SCHEDULE 2021 BEDFORD COUNTY FAIR

Please try to socially distance 6 feet apart while viewing exhibits inside the room and masks are encouraged.

SUNDAY 7/18	1:00 P.M. - 5:00 P.M.	Entries Accepted
MONDAY 7/19	9:00 A.M. - 12:00 NOON 6:00 P.M. - 9:00 P.M.	Judging Open to public
TUESDAY 7/20	4:00 P.M. - 9:00 P.M.	Open to public
WEDNESDAY 7/21	4:00 P.M. - 9:00 P.M.	Open to public
THURSDAY 7/22	4:00 P.M. - 9:00 P.M.	Open to public
FRIDAY 7/23	4:00 P.M. - 9:00 P.M.	Open to public
SATURDAY 7/24	1:00 P.M. - 9:00 P.M. 9:00 P.M. - 10:00 P.M.	Open to public Exhibit pick-up
SUNDAY 7/25	1:00 P.M. - 3:00 P.M.	Exhibit pick-up

Rules and Regulations

- All Bedford County residents, Bedford County FCE members and Bedford County 4-Hers are eligible to enter items in the Fair Exhibition.
- Only one entry per lot per person is allowed.
- Unless noted, entries must be made or grown by the exhibitor since August 2019.
- Each lot will have a pre-4-H category for children younger than 4-H, a 4-H category for youth who have completed 4th grade through those completing the 12th grade, and an adult category.
- All items must be left on display until released by the Fair during official pick-up times as listed below.
- See also any special regulations under each Department and Class.
- Reasonable precautions will be taken, however, the fair board and/or University of Tennessee/Tennessee State University Extension will not be responsible for the loss or damage of any article.
- Any article left after 3:00 p.m. on Sunday, July 25 will become property of the Fair Board.
- The Fair premiums will be paid at \$5.00 for 1st place with a blue ribbon, \$4.00 for 2nd place with a red ribbon, and \$3.00 for 3rd place with a yellow ribbon.
- A Champion rosette will be awarded to one entry in each Class except for Department E (Beekeeping) where one champion rosette will be awarded to one entry in the Department.
- All decisions by fair judges are final.

Entry Process

- **Decide which lots you will be entering. Remember only 1 item can be entered in each lot.**
You may fill out the tags in the book by listing the lot number and checking pre 4-H, 4-H or Adult. Attach tag to item using pins, tape etc. on the left hand edge of the tag. Bring all items to the Covered Show Ring behind the Exhibition Room (Main Building) at the Agriculture and Education Center on Midland Road at the entry times listed below. You will be entered into the computer and be given tags and a sheet of sticky labels with your name printed on it to attach to the labels at that time.
Please follow social distancing guidelines at entry event and masks are encouraged.

Creative Arts Department

Department A

Items must have been completed since August 2017 and not have been entered in the Bedford County Fair previously. All items must have been made by the exhibitor.

CLASS 1 - LINENS

1. Pillow cases, any kind, one
2. Pot holders, any kind, one
3. Place mats, any kind, one
4. Afghan, any kind
5. Pillow, any kind
6. Other linens

CLASS 2 - QUILTS

7. Pieced quilt, made and quilted by the exhibitor, hand quilted
8. Pieced quilt, made by the exhibitor and quilted by exhibitor or another, machine quilted
9. Other than pieced quilt, made and quilted by exhibitor, hand quilted
10. Other than pieced quilt, made by exhibitor and quilted by exhibitor or another, machine quilted
11. Quilted item or wall hanging (other than bed size quilt)

CLASS 3 - WEARING APPAREL

12. Children's apparel, any kind
13. Crocheted or knitted garment
14. Decorated sweatshirt or T-shirt
15. Accessories (scarves, hats, socks, etc.)
16. Purse or tote bag
17. Other wearing apparel

CLASS 4 - NEEDLEWORK

18. Counted cross-stitch
19. Stamped cross-stitch
20. Embroidery
21. Needlepoint
22. Crocheted article (other than clothing or afghan)
23. Knitted article (other than clothing or afghan)
24. Tatted article
25. Item made from hand spun yarn, spun by the exhibitor
26. Other needlework

CLASS 5 - FINE ARTS

27. Oil painting
28. Acrylic painting
29. Watercolor painting
30. Tole or decorative painted article
31. Pen and ink and/or pencil
32. Charcoal and/or chalk
33. Mixed media
34. Other fine arts

CLASS 6 - HAND CRAFT

35. Christmas ornament
36. Wall decoration
37. Table decoration
38. Ceramic article
39. Baskets
40. Weaving
41. Woodworking
42. Jewelry, any item
43. Scrapbooking, (No 4-H subject matter scrapbooks, see #57)
44. Upcycled craft (made from recycled or re-used materials, include 3"x5" index card with description)
45. Other crafts

CLASS 7 - PHOTOGRAPHY

Entries must be matted or mounted on a mat or cardboard. No framed items. No professionals.

46. Series - 3 to 5 pictures that are related or tell a story, must be mounted on same mat or cardboard (not individual mats)
47. Buildings / architecture
48. People / selfie
49. Landscape / scenery
50. Flowers / plants
51. Animals / insects
52. Holidays / celebrations / events
53. Black and white
54. Special effects photograph (computer manipulation, post processing, etc.)
55. Other

CLASS 8 - PRE-4-H & 4-H ONLY

56. Exhibit explaining any 4-H project
57. 4-H scrapbook
58. 4-H poster
59. Handmade piggy bank
60. Collection, 10 or more items
61. Models
62. Lego creation
63. Bead art

Century Farms

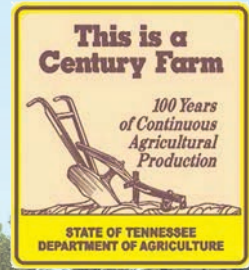

Bedford County Fair Proudly Recognizes the Thirty Six Century Farms in Bedford County

Bedford County was established in 1807 from land taken from Rutherford County and is located in the southern outskirts of the Central Basin of Tennessee. Shelbyville, the county seat, was established in 1810 and was ideally suited as a trading center, with fords on the southern and eastern ends of the town. In the early twentieth century, Shelbyville became a thriving industrial center with the Shelbyville Mills, a textile factory, and the Musgrave Pencil Company manufacturers. In addition, the worldwide popular Tennessee Walking Horse Celebration takes place in Shelbyville.

BEDFORD COUNTY CENTURY FARMS

BSA Farm	1914	Phillips Farm	1910
Dermont Home Place	1897	Prince Family Farm	1919
Elrie Brinkley Farm	1902	Rowesville Valley Farm	1894
Farrar Farm	1851	Roberts Farm	1811
Fox Run Farm	1890	Russell Farm	1869
Garrondale Farm	1820	S & S Livestock Farm	1903
Hawkins Farm	1896	Sallie Creek Farm	1897
Hillview Acres Farm	1857	Spring Hills Dairy Farm	1858
J. C. Leming Farm	1900	Spring Hill Farm	1842
Joe Tom Walker Farm	1879	Stow-Ha-Wa Farm	1842
John Elam Scruggs Farm	1830	Thomas David Walker	1837
Knight Farm	1863	Vanatta Farms, Inc.	1850
Lokey/Bomar	1861	Wayside Farms	1838
Lynn Home Place	1903	Wherleys Farm	1827
Maple Dean Farm	1819	Willow Wood Farm	1841
Meadow Dale Farm	1878	Woodlawn Farm	1798
O.D. Stubblefield Farm	1855	Wooten-Kimbrow Farm	1910
Parkers' Farm	1812	Wright Farm	1907

The Fair Board will honor the Century Farms with a Coffee July 15, at the Bedford Co. Ag Center at 10:00 A.M.

*Welcome to the
Bedford County Fair*



DEEP ROOTS. FRESH BANKING.

In the South our roots run deep. That gives us the strength to keep branching out, reaching high. FirstBank's history of success is grounded in our fresh approach to banking that is more local, more accessible and more empowering. Which is why switching to FirstBank feels like a breath of fresh air.

FirstBank
www.FirstBankOnline.com

508 Madison Street, Shelbyville, TN | 931-680-7580





Amusements provided by:
Primetime Carnival Co.

Joshua Macaroni
18108 Lithia Ranch Rd., Lithia, FL 33547
cell: 813-520-9094

FUNZONE@PRIMETIMECARNIVAL.COM
www.PrimeTimeCarnival.com

Kiddie Parade

Hometown Traditions

Saturday, July 24, 2021

Registration 12:30 P.M. - Center Ring

1:00 P.M. - Parade Line Up & Judging

The First 50 Children to register will receive a "Thank You" bag of goodies!!!

Enter Yourself, Wagon, Float or Stroller

Age Groups for Judging

Age 1 - Kindergarten

First Grade - Third Grade

Fourth Grade - Fifth Grade

No Entry Fee for Contestants!

Use your Imagination to come up with ideas on your outfit! It can be Horse, Farm animal, Sports or anything related to your Hometown of Bedford County!

We are so excited to see where your imagination takes you!
Have fun as you share a Hometown Tradition!

For more information, contact:

Jo Ann Fann 931-580-1030 or Martha Fisher 931-224-0849

No Motorized Entries! Strictly a Fun Walking Parade!



**Sponsored by:
Pinnacle Bank**

Food Preservation Department Department B

All canned items must be in a quart, pint, half-pint, or jelly size standard canning jar with a two-piece lid. Any jar that registrars or judges determine to have a poor or faulty seal or sign of spoilage will be disqualified. The fair board and/or University of Tennessee / Tennessee State University Extension are not responsible for breakage, theft or spoilage. Items must have been canned in the previous 12 months.

CLASS 1 - FRUITS

64. One jar apples
65. One jar pears
66. One jar berries
67. One jar peaches
68. One jar other fruit

CLASS 2 - VEGETABLES

69. One jar green beans
70. One jar tomatoes
71. One jar tomato juice
72. One jar mixed vegetables
73. One jar other vegetable

CLASS 3 - PICKLED PRODUCTS

74. One jar cucumber pickles, sweet
75. One jar cucumber pickles, dill
76. One jar bread & butter pickles
77. One jar chow-chow (piccalilli)
78. One jar salsa
79. One jar vegetable pickle
80. One jar relish
81. One jar other fruit or vegetable pickle

CLASS 4 - JELLIED PRODUCTS

82. One jar any jelly
83. One jar any jam
84. One jar any butter
85. One jar other jellied product

Food Department Department C

All items must be made from scratch. No mixes or purchased pie crusts. All items must be on a disposable plate or pan and in a zip top plastic bag.

CLASS 1 - COOKIES

86. Chocolate chip cookies, three
87. Peanut butter cookies, three
88. Oatmeal cookies, three
89. Sugar cookies, three
90. Brownies, three
91. Other cookies, three

CLASS 2 - CAKES

92. Cupcakes, iced, three
93. Pound cake, half cake
94. Chocolate cake, half cake
95. Yellow cake, iced, half cake
96. Other cake, half cake

CLASS 3 - PIES

97. Chess pie, no meringue, 1/4 of pie
98. Pecan pie, 1/4 of pie
99. Chocolate fudge pie, no meringue, 1/4 of pie
100. Any fruit pie, 1/4 of pie
101. Other pie, no refrigeration required, 1/4 of pie

CLASS 4 - BREADS

102. Yeast bread, half loaf
103. Sourdough bread, half loaf
104. Rolls, three
105. Quick bread, half loaf
106. Muffins, three
107. Cornbread, three muffins or half cake
108. Biscuits, three
109. Gluten free baked item from any bread category (Lots 102-108)
110. Other bread

CLASS 5 - CANDIES

111. Hard candy, 3 pieces
112. Peanut brittle, 3 pieces
113. Divinity, 3 pieces
114. Caramel corn, either 1 ball or about 1/2 cup
115. Other candy, 3 pieces

TYSON FOODS, INC.



Tyson Foods Shelbyville Complex is proud of the community we live and work in and strives to be good community citizens. We are very proud of our team members and the great job they do. We are dedicated to producing and marketing quality food products that fit today's changing life-styles.



P.O. Box 8 Shelbyville, TN 931-684-8180 www.tyson.com

Agricultural Department Department D



CLASS 1 - GARDEN PRODUCE

116. White Potatoes, three
117. Red Potatoes, three
118. Sweet Corn Ears, three
119. Cabbage – one head
120. Red Tomatoes, any kind, three
121. Cherry Tomatoes, five
122. Other Tomatoes, three
123. Largest tomato – No leaks
124. Onions, yellow, white or red, three
125. Pickling Cucumber, three
126. Other Cucumber, three
127. Squash, three summer or 1 winter
128. Bell Peppers, three
129. Hot Peppers, three
130. Other Peppers, any kind, three
131. Snap Green Beans in edible stage, twelve
132. Okra, five
133. Pod Lima Beans, twelve
134. Pod Peas, twelve
135. Pumpkin, one
136. Watermelon, one
137. Cantaloupe, one
138. Apples, three
139. Pears, three
140. Grapes on stem, one bunch
141. Gourd, large, one
142. Gourds, small, three
143. Nuts, any kind, shelled, twelve
144. Garden display – attractive arrangement of six or more different vegetables raised in your garden. May be arranged in basket or any other container.
145. Other vegetable
146. Other fruit

CLASS 2 - FIELD CROPS

147. One hay section – alfalfa
148. One hay section – grass
149. One hay section – grass & legume
150. One hay section – Sudan & pearl millet
151. One hay section – other
152. Stalks of Corn, three
153. Ears of Corn, five
154. Largest ear of Corn – Any Variety
155. Stalks of Soybeans, three
156. Silage, corn – 1 gallon bag, sealed
157. Other field crop

CLASS 3 - FRUIT & VEGETABLE CHARACTERS

Use your creativity to construct people, animals or other characters from fruits and vegetables. You may use toothpicks or other adhesives (glue, etc.) to help hold the characters together but everything else must be a fruit or vegetable part. You may not use any artificial form of coloring such as crayons, markers, paint, etc., only the natural colors of the fruits and vegetables.

158. People
159. Animals
160. Other Character



Grow your business

We'll help you make more connections with buying customers.



STRATEGY

Our research defines your audience. So you can build new customers.



CREATIVE

Our professional designers make your brand stand out.



WEBSITES

Be found online with websites that work across all platforms.



MARKETING

Get in front of your buyers through digital and print ads that convert.

Contact Us to Start Growing

exchange-inc.com or 1-800-247-7318

Media Group
Exchange



Beekeeping Show



All adults and 4-Hers are eligible to enter items in the Beekeeping show. Only one adult entry per lot per exhibitor will be accepted. Only two adult entries per lot per family will be allowed. Each 4-H member may enter one entry per lot. All reasonable precautions will be taken, however, the Fair Board and/or the Duck River Beekeepers Association will not be responsible for the loss or damage of any article.

Competition extracted honey will be accepted in one pound jars of queen line or gambler style. All entries must be unlabeled. Competition beeswax, lots 172 and 173, must be one pound. Beeswax entries in lot 174 can be creative and of various size. Shallow or medium frames of honey will be accepted. Frames of honey must be placed in sanitary, bee-proof container with see through sides. All entries must be produced by exhibitor.

Entry, pick-up and display times will be the same as for the Fair Exhibition Entries except that live bees will be displayed Monday and Tuesday and need to be picked up by Tuesday evening at 9:00 p.m. Any articles left after 3:00 p.m. on Sunday, July 25 will become property of the Fair Board. One champion ribbon will be awarded to one entry in classes 1-9.

CLASS 1 - EXTRACTED HONEY

- 161. White
- 162. Light Amber
- 163. Dark Amber
- 164. Dark

CLASS 2 - CHUNK HONEY

- 165. White
- 166. Light Amber
- 167. Dark Amber
- 168. Dark

CLASS 3 - FRAME OF HONEY

- 169. Shallow or medium frame of cut comb light honey
- 170. Shallow or medium frame of cut comb dark honey
- 171. Wired or plastic shallow or medium frame for extracting light honey
- 172. Wired or plastic shallow or medium frame for extracting dark honey

CLASS 4 - BEESWAX BLOCKS (1 LB. EACH)

- 173. One entry dark beeswax
- 174. One entry light beeswax

CLASS 5 - BEESWAX PRODUCTS

- 175. Homemade products made of beeswax

CLASS 6 - LIVE HONEY BEES

- 176. Exhibit on one comb in an observation hive that is bee proof with see through sides containing a queen bee, worker bees and drone bees. drone bees.

CLASS 7 - COMB HONEY

- 177. Bass wood sections, plastic rounds, square, triangles or ½ combs

CLASS 8 - CREAMED HONEY

- 178. Creamed Honey in a one pound tub

CLASS 9 - COOKED ITEM WITH HONEY

- 179. Item cooked with honey
Honey must make up at least 51% of the sweetener content. Must provide recipe with entry.



Scorecard For Beekeeping Show

CLASS 1 - EXTRACTED HONEY

- Attractiveness 35
- Cleanliness (no foreign matter) 30
- Color (adhering to lot) 15
- Moisture (Max 18.6%) 20

CLASS 2 - HONEY WITH COMB

- Attractiveness 35
- Cleanliness (no foreign matter) 20
- Color (adhering to lot) 10
- Moisture (Max 18.6%) 10
- Cut of Comb 10
- Full Cap of Cells 15

CLASS 3 - FRAME OF HONEY

- Attractiveness 40
- Cleanliness (no foreign matter) 10
- Color (adhering to lot) 15
- Full Cap of Cells 15
- Comb Draw 20

CLASS 4 - BEESWAX BLOCKS

- Color (adhering to lot) 15
- Pureness 75
- Mold 10

CLASS 5 - BEESWAX PRODUCTS

- Attractiveness 30
- Workmanship 50
- Usefulness 20

CLASS 6 - BEES

- Comb Draw 15
- Appearance 30
- Pattern of Brood 20
- Rate of Worker Cells 15
- Conformity of Bees to Race 20

All classes will be judged on a total of 100 possible points.

Save the
date!

Christmas Village

November 20, 2021 • Bedford County Fairgrounds
Info: Jerri Lynn Smith 931-580-4060

FAIR EXHIBITION	Place Name Sticker Here
Lot _____	
Pre 4-H _____ 4-H _____ Adult _____	
Bedford County Fair	

FAIR EXHIBITION	Place Name Sticker Here
Lot _____	
Pre 4-H _____ 4-H _____ Adult _____	
Bedford County Fair	

FAIR EXHIBITION	Place Name Sticker Here
Lot _____	
Pre 4-H _____ 4-H _____ Adult _____	
Bedford County Fair	

FAIR EXHIBITION	Place Name Sticker Here
Lot _____	
Pre 4-H _____ 4-H _____ Adult _____	
Bedford County Fair	

FAIR EXHIBITION	Place Name Sticker Here
Lot _____	
Pre 4-H _____ 4-H _____ Adult _____	
Bedford County Fair	

FAIR EXHIBITION	Place Name Sticker Here
Lot _____	
Pre 4-H _____ 4-H _____ Adult _____	
Bedford County Fair	

FAIR EXHIBITION	Place Name Sticker Here
Lot _____	
Pre 4-H _____ 4-H _____ Adult _____	
Bedford County Fair	

FAIR EXHIBITION	Place Name Sticker Here
Lot _____	
Pre 4-H _____ 4-H _____ Adult _____	
Bedford County Fair	

2021
Bedford County



Fairest
of the Fair



SATURDAY, JULY 10TH

2:00 P.M.	Precious Miss Bedford County Fair	Girls 0-11 months
2:30 P.M.	Baby Miss Bedford County Fair	Girls 12-23 months
3:00 P.M.	Toddler Miss Bedford County Fair	Girls 2-3 years
3:30 P.M.	Tiny Miss Bedford County Fair	Girls 4-5 years
4:00 P.M.	Petite Miss Bedford County Fair	Girls 6-7 years
4:30 P.M.	Little Miss Bedford County Fair	Girls 8-10 years
5:00 P.M.	Junior Miss Bedford County Fair	Girls 11-12 years
5:30 P.M.	Ms. Bedford Supreme County Fair	Women 21 and up, single
6:00 P.M.	Mrs. Bedford County Fair	Married Women any age
6:30 P.M.	Young Miss Bedford County Fair	Girls 13-15 years
7:00 P.M.	Miss Bedford County Fairest of the Fair	Girls 16-20

\$500 Scholarship To Queen • \$250 to Runner Up!

Entry Fee:

- \$30⁰⁰ - 1st Child
- \$20⁰⁰ - 2nd Child
- \$15⁰⁰ - Any subsequent children

Door Admission:

- \$5⁰⁰ - ages 13 & up (except contestant and ONE backstage person)
- \$3⁰⁰ - ages 6-12
- Ages under 6 are Free

The winning young lady in the 16-20 division will win a \$500 scholarship for continuing education. This young lady will have the honor of being spotlighted each day at the fair by presenting awards and other activities. Her beautiful presence will be admired and honored for upholding her title at numerous community events throughout the year, including parades, spokesperson at civic and community organizations and the biggest and most exciting event being the competition at the Tennessee Association of Fairs Convention, where she will be competing against other Fairest of the Fair winners across the state. Other division Queens, specifically 13-15 and 11-12 year old, will be asked to participate in events at the fair. This is an honor and privilege. We appreciate you in advance for allowing your child to be a part of such a great experience. It is hard work, but we do have fun!

FOR MORE INFORMATION CALL: 931-808-7375

Please mail your applications to: Brandi Smith • 808 Shelbyview Drive, Shelbyville, TN 37160

Sponsored by:

**B&S Insulation & Gutters, Deb Insell State Farm Insurance,
Dennis Young Insurance, Jack Daniel Employees Credit Union,
Newton Chevrolet Buick GMC, Newton Nissan South**



TENNESSEE DEPARTMENT OF AGRICULTURE

CHARLES HATCHER, D.V.M.
COMMISSIONER

DIVISION OF CONSUMER & INDUSTRY SERVICES
ANIMAL HEALTH

MEMORANDUM

TO: Fair Officials

FROM: Samantha Beaty, DVM
State Veterinarian

DATE: March 4, 2021

Enclosed is a summary of Tennessee Fair Regulations - health requirements for livestock at fairs and exhibitions.

Special Comments:

1. It is expected that all exhibitors will bring only healthy animals to fairs and exhibitions. Although state and federal animal health officials will be performing some inspections, fair officials are responsible for ensuring that all animals entering fairs for exhibition are in overall good health and are accompanied by a Certificate of Veterinary Inspection. Animals showing clinical signs of contagious disease should be sent home immediately. Violations should be reported to the state veterinarian or his agent.
2. Certificate(s) of Veterinary Inspection are to accompany all animal(s) to the respective shows with the exception of in-state Tennessee equine and poultry. In-state Tennessee equine six (6) months of age and older must have a negative Equine Infectious Anemia test within the preceding twelve (12) months. Poultry assembled at shows or exhibitions should be accompanied by evidence of a negative test for Pullorum-Typhoid within 90 days, or be tested on-site prior to exhibition following strict biosecurity procedures, or originate directly from a flock which has been certified as Pullorum-Typhoid Clean under the Tennessee Poultry Improvement Plan. As part of increased awareness and surveillance for Avian Influenza and other poultry diseases, all bird's physical appearance should be assessed at the time testing is conducted.
3. Health certificates issued in satisfaction of these Tennessee Fair Regulations shall be good for **90** days for Tennessee livestock only.
4. Please note that exhibition requirements for out-of-state livestock are the same as regular import requirements.
5. **Warts and ringworm are considered contagious and infectious diseases and are permissible exclusions only if considered inactive by the issuing veterinarian and noted as such on the Certificate of Veterinary Inspection.**
6. **Scabies, contagious ecthyma (soremouth), footrot, cutaneous fungal and bacterial infections (i.e. club lamb disease, caseous lymphadenitis) are considered contagious and infectious diseases, and are permissible exclusions only if considered inactive by the issuing veterinarian and noted as such on the Certificate of Veterinary Inspection.**
7. **Avian Influenza - All out-of-state poultry must originate directly from a Pullorum-Typhoid Clean Flock and a H5/H7 Avian Influenza Clean Flock, or be accompanied by evidence of a negative Pullorum-Typhoid test within ninety (90) days and a negative official Avian Influenza test within twenty-one (21) days.**

Also, please note that if highly pathogenic Avian Influenza is detected in Tennessee or a neighboring state, the commingling of poultry at fairs and exhibitions may be suspended.

Fair Biosecurity

Below is a summary of recommendations for fair management by the National Assembly of State Animal Health Officials and the National Association of State Public Health Veterinarians to better protect fair attendees from disease:

- o Provide easy access to hand washing stations.
- o Post informational signage that includes the following messages:
 - No eating or drinking in the animal areas.
 - Wash hands frequently.
 - No pacifiers, sipping cups or strollers in the animal exhibition areas.
 - Discourage sleeping in the animal exhibition areas.
 - If human or swine influenza-like-illness is associated with the exhibition, animal health and public health officials should be notified immediately.
 - People who have influenza-like illness should leave the exhibition immediately and seek medical care. They should advise their health care provider about their fair attendance.
 - People at high risk for developing severe complications from influenza should limit their exposure to swine.

Also, be aware of the potential exposure of fair attendees to E. coli 0157 from animals exhibited on the fairgrounds.

Please retain this material for reference during the 2021 fair season.

SB/lb

Ellington Agricultural Ctr, Box 40627, Nashville, TN 37204 Phone (615) 837-5120 Fax (615) 837-5250

Proudly Serving Area Producers Since 1996



Good Business comes down to trust & commitment to shared values. Mid-South Livestock Center has built a successful auction business based on these principles.

Your business is appreciated. Your friendship cherished

**Receiving Cattle • Sundays 1:00 P.M. - 6:00 P.M.
& Monday From 7:00 A.M.**



**MID - SOUTH
LIVESTOCK CENTER**
L.L.C.
SALE EVERY MONDAY AT 11:00 A.M.
(931) 294-5101

3849 Hwy. 41-A North, Unionville, TN 37180
Tim Riley (615)714-8090 • Carly Garner (931) 698-7510

See our website www.midsouthlivestock.com • Video cattle sales available - Call for info

Tennessee Department of Agriculture Division of Consumer & Industry Services Animal Health

SUMMARY: LIVESTOCK HEALTH REQUIREMENTS FOR FAIRS AND EXHIBITIONS

I. GENERAL:

- A. All stalls, pens, chutes, etc. located on the grounds of fairs and exhibitions shall be thoroughly cleaned and disinfected with a disinfectant approved by USDA, APHIS between each scheduled fair or exhibition.
- B. All livestock (except poultry and equine) which enter fairs and exhibitions shall be accompanied by an official veterinary health certificate with individual permanent identification. Certificates for this purpose shall be valid for ninety (90) days from date of issue. (Tennessee livestock only – out-of-state certificates are valid for thirty (30) days from the date of issue)
- C. No animal showing clinical signs of infectious or communicable disease shall be allowed to enter or remain on premises of fairs or exhibitions. It shall be the responsibility of the manager of each event to assure prompt removal of such animals.

II. LIVESTOCK AND POULTRY ORIGINATING WITHIN THE STATE OF TENNESSEE [Certificates of Veterinary Inspection Valid for a Period of Ninety (90) Days]

A. SWINE:

All swine which enter fairs and exhibitions shall be accompanied by an official veterinary health certificate with individual permanent identification or sufficient description to identify each animal.

B. CATTLE:

All cattle which enter fairs and exhibitions shall be accompanied by an official veterinary health certificate with individual permanent, official identification.

C. POULTRY:

- (1) Sponsors of poultry shows or exhibitions shall notify the Tennessee Department of Agriculture at least thirty (30) days **prior to show or exhibition.**
- (2) Poultry found not to be in apparent good health shall be removed immediately from any show or exhibition.

D. HORSES & OTHER EQUIDAE:

Horses and other Equidae six (6) months of age and older must have a negative Equine Infectious Anemia test within the preceding twelve (12) months.

E. SHEEP

- (1) All sheep imported into or through Tennessee shall be accompanied by an official health certificate and be in compliance with 0080-2-1-.02, and Title 9, Code of Federal Regulations, Part 79.1 through 79.4.
- (2) All sheep that move within the state, with the exception of wethers under the age of 18 months that are produced for slaughter only, including for change of ownership, shows, fairs, expositions or slaughter shall be permanently, individually identified by a method approved in Title 9, Code of Federal Regulations, Part 79.1 through 79.4.

F. GOATS

- (1) Goats imported into or through Tennessee shall be accompanied by an official health certificate and be in compliance with 0080-2-1-.02, and Title 9, Code of Federal Regulations, Part 79.1 through 79.4.
- (2) Goats imported into Tennessee for immediate slaughter to an approved slaughter establishment or to an approved livestock market for sale to a slaughter establishment shall only be required to have a transportation document and be in compliance with Title 9, Code of Federal Regulations, Part 79.1 through 79.4.
- (3) All registered breeding goats, goats that have been commingled with sheep, goats for exhibition and dairy goats that move within the state, including for change of ownership, shows, fairs, expositions or slaughter shall be permanently, individually identified by a method approved in Title 9, Code of Federal Regulations, Part 79.1 through 79.4.

G. CAMELIDS: Camelids must have an official veterinary health certificate as provided in Rule 0080-2-3-.01 (1).

H. CAPTIVE CERVIDAE: Captive Cervidae must have an official veterinary health certificate as provided in Rule 0080-2-3-.01 (1).

III. LIVESTOCK AND POULTRY ORIGINATING OUTSIDE THE STATE OF TENNESSEE

Livestock and Poultry entering fairs and exhibitions from areas outside the State of Tennessee shall be subject to current Tennessee import requirements. Please contact the state veterinarian's office regarding questions or recent changes to these rules. These interstate requirements are summarized as follows:

A. ALL SPECIES (except poultry):

Official Certificate of Veterinary Inspection valid for thirty (30) days and individual permanent official identification, except for equine. Equine must have sufficient description to identify the animal.

B. CATTLE:

Certificate of Veterinary Inspection and additional requirements as follows:

- (1) Tuberculosis: No requirements except for cattle originating from regions not considered free of tuberculosis.
- (2) Brucellosis: No requirements except for cattle originating from regions not considered free of brucellosis.
Test eligible cattle – Intact male or female cattle eighteen (18) months or older. (Vaccinates and non-vaccinates)

C. SWINE:

No testing requirements for swine unless originating from a region not considered free of Brucellosis and Pseudorabies.

D. HORSES AND OTHER EQUINES:

Animals six (6) months of age or older - negative equine infectious anemia (Swamp Fever) test within twelve (12) months.

E. POULTRY:

Originate directly from a Pullorum-Typhoid Clean Flock and an H5/H7 Avian Influenza Clean Flock, or be accompanied by evidence of a negative Pullorum-Typhoid test within ninety (90) days and a negative Avian Influenza test within twenty-one (21) days.

F. SHEEP

- (1) All sheep imported into or through Tennessee shall be accompanied by an official health certificate and be in compliance with 0080-2-1-.02, and Title 9, Code of Federal Regulations, Part 79.1 through 79.4.
- (2) All sheep that move within the state, including for change of ownership, shows, fairs, expositions or slaughter shall be permanently, individually identified by a method approved in Title 9, Code of Federal Regulations, Part 79.1 through 79.4.

G. GOATS

- (1) Goats imported into or through Tennessee shall be accompanied by an official health certificate and be in compliance with 0080-2-1-.02, and Title 9, Code of Federal Regulations, Part 79.1 through 79.4.
- (2) Goats imported into Tennessee for immediate slaughter to an approved slaughter establishment or to an approved livestock market for sale to a slaughter establishment shall only be required to have a transportation document and be in compliance with Title 9, Code of Federal Regulations, Part 79.1 through 79.4.
- (3) All registered breeding goats, goats that have been commingled with sheep, goats for exhibition and dairy goats that move within the state, including for change of ownership, shows, fairs, expositions or slaughter shall be permanently, individually identified by a method approved in Title 9, Code of Federal Regulations, Part 79.1 through 79.4.

H. CAMELIDAE: Same requirements as for cattle.

I. CERVIDAE:

Certificate of Veterinary Inspection and additional requirements as follows:

- (1) Brucellosis: Same requirements as for cattle.
- (2) Tuberculosis:
 - (a) All cervidae shall originate in herds which have had a negative herd test for tuberculosis within twelve (12) months with a USDA approved single cervical test and individual imported animals shall be negative to the single cervical test within thirty (30) days of entry; or
 - (b) Animals not originating in tested herds as described above must test negative to two (2) single cervical tests at least ninety (90) days apart, the second test conducted not more than thirty (30) days prior to entry.

NOTE: (Contact an accredited veterinarian for further details of import rules).

IV Fair association or exhibition or management shall inform exhibitors of the rules of this chapter, and shall notify the State Veterinarian or his agent of any violations. Exhibitors shall present evidence of compliance with this chapter to the State Veterinarian or his agent upon request.

These rules constitute a minimum legal standard and in no way restrict the right of fair and exhibition managers to establish additional or more stringent requirements.

3/4/2021



GREEN THUMB CHALLENGE

Purpose

To help decorate the fair grounds and to develop the horticulture department of the fair.

Who Is Eligible?

Planters can be wagons, baskets large pots but must be able to be moved. Planters are available at the Extension office located on Midland road.

What Are The Rules?

- It must be able to be moved/ transported.
- It needs to last the week of the fair.
- We are not responsible for damage during the fair.
- Planters will be picked up and signed out at the Bedford county extension (2105 Midland road Shelbyville) office from 9:00 a.m. to 4:00 p.m.
- Sunday, 7/18 by 1:00 p.m., Planters must be dropped off at the Bedford county Ag center, Judging begins at 2:00 p.m. Planters must be picked up Sunday 7/25 at the Ag center before 2:00 p.m. Planters not picked up by 2:00 will be removed by the event director.
- All entries must stay at the fairgrounds the week of the fair.
- The fair theme of “A Hometown Tradition” must be considered in the planter
- 75% of the arrangement must be plant material.
- The judge will be from another county.
- Judges decision is final.
- The entries will be divided into different groups as follows:
 1. Individuals-anyone who wants to enter
 2. Youth - 12th grade and below
 3. Organizations-business, facility, service clubs, religious organizations and special interest groups
 4. Garden clubs
- Best of show will consist of the winners of each category and be picked from the four.

The fair will water as needed

If there are special instructions required please submit written instructions to the fair office.

The rules are a work in progress. We are in this to have fun. If you have suggestions please contact event director.

Awards

- Grand prize Trophy along with a Challenge trophy.
- 2nd and 3rd will be awarded ribbon.
- All participants will receive a ribbon.

**Sponsored by:
Curl Construction & Excavating,
Haynes Bros.**

Questions?

Call: Matt Ledbetter (931) 607-3786
Becky Nichols (931) 580-5582
or Bedford County Extension Office (931) 684-5971



Decorate A Hat Contest

"A Hometown Tradition"

Decorate your hat or cap with fun & interesting items. You can decorate **one or two hats** - limit of two entries per exhibitor. All entries will be judged & each participant will receive a ribbon.

- 1st Place ribbon & \$25.00
- 2nd Place ribbon & \$15.00
- 3rd Place ribbon & \$10.00
- 4th Place ribbon & \$5.00
- 5th Place ribbon & \$5.00

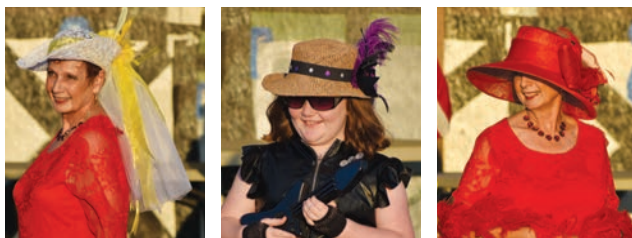

Same awards will be received in all age categories.

All other entries will receive participant ribbons

Entries will be accepted 1:00 P.M. - 4:00 P.M. Sunday, July 18, at the Bedford County Fairgrounds, in the AG Building. Judging will be held Tuesday, July 20. Participants will model their hat/hats on Tuesday, July 20 on the stage at 7:30 P.M.

You must pre-register by filling out this application for this contest and bring with you or mail to the below address.

Age Category I

Junior Youth
6 to 12 years

Age Category II

Senior Youth
13 to 20 years

Age Category III

Adult
21 to 64 years

Age Category IV

Senior
65 & over

Bedford County Fair – Hat Contest
Attn: Michelle Murray
(931)529-0346
P.O. Box 2206
Shelbyville, TN 37162
Exhibitor Registration Form for
"DECORATE A HAT CONTEST"

Please pre-register or bring completed form with you on entry day

SUNDAY, JULY 18, 2021 1:00 P.M. - 4:00 P.M.

or mail to:

23rd Annual Bedford County Fair
Attn: Michelle Murray
(931)529-0346
P.O. Box 2206
Shelbyville, TN 37162

NAME _____
STREET _____
CITY _____ STATE _____
PHONE () _____ CELL () _____
EMAIL _____ 4-H CLUB OR SCHOOL _____

CIRCLE ONE AGE CATEGORY: JR. YOUTH 6-12 / SR YOUTH 13-20 / ADULT 21-64 / SENIOR ADULT 65 +

DESCRIPTION OF YOUR ENTRY: _____

By submitting an entry, a potential winner agrees to allow the use of his/her name and/or photograph for advertising by Bedford County Fair Association. Upon submission, the Bedford County Fair Association, is held harmless from any and all claims or costs from any damages that may arise from theft, loss, or other damage to my property during or related to its exhibition at the Bedford County Fair. Entries must be on exhibit until released on Tuesday, July 20 after judging.

Exhibitor Signature

Date

HAT CONTEST DIRECTOR:
Michelle Murray

Sponsored by:
Henegar Law Firm, Southern Energy Company, Inc.

Open Dairy Heifer Show

Monday, July 19, 2021 • 5:00 P.M.

Event Directors: Gay Ervin and John Teague • (931) 684-5971

Breeds:

Ayrshire, Brown Swiss, Guernsey, Holstein, Jersey, Milking Shorthorn

Lots

1. Junior Heifer - March 1 to May 31, current year
2. Intermediate Calf - December 1 to February 28, prior year/current year
3. Senior Calf - September 1 to November 30, prior year
4. Summer Calf - June 1 to August 31, prior year
5. Junior Yearling - March 1 to May 31, prior year
6. Intermediate Yearling - December 1 to February 29, prior years
7. Senior Yearling - September 1 to November 30, prior years
8. Breed Champion - 1st and 2nd place animals per breed
9. Pee Wee - Pre-4-H aged children
10. Junior Showmanship - Grades 4-5 as of January 1, current year
11. Junior High Showmanship - Grades 6-8 as of January 1, current year
12. Senior High Showmanship - Grades 9-12 as of January 1, current year
13. Best Three Females - 3 heifers from same farm – 1 entry per farm
14. Premier Champion - Chosen from breed champions

Premiums

Classes 1-7	1 st - \$20	2 nd - \$18	3 rd - \$15	4 th - \$8	5 th - \$5
Class 8	Crystal & Rosette (Champion)				
Class 9	\$2 per exhibitor				
Classes 10, 11, 12	Alex Allen, Mike Jones, Bud & Robert Pickle Memorial Plaques				
Class 13	1 st - \$25	2 nd - \$15	3 rd - \$10		
Class 14	\$100				

Rules & Regulations

1. All Open Show Classes open to the world.
2. All livestock will be exhibited at owner's risk. Bedford County Fair will not be held responsible for any loss, damage or injury to any animal, equipment or persons attending but every precaution will be taken to prevent such loss, damage or injury.
3. All animals must be entered in owner's name.
4. All animals must have VALID HEALTH PAPERS. There will be No exceptions.
5. All animals must have original REGISTRATION PAPERS.
6. We will begin receiving animals on Sunday prior to the show, with tie space on first-come-first serve basis.
7. NO straw will be allowed; bedding will be provided.
8. \$5.00 per head entry fee.
9. All announcements the day of the show will take preference over any printed information.



Sponsored by:
Bedford County Farm Bureau, Celebration Feeds, Mid South Regional Livestock, Trott Lumber

YOUTH COMPETITION Night

YOUTH
GAMES

**Monday,
July 19, 2021**

Youth Competition 7:30 P.M.

Event Directors:
Matt Ledbetter, Jordin Ray &
Youth Board



MILK A
COW!

CALF
ROPING!

- **GREASED PIG CONTEST**

Age 1-kindergarten; 1st & 2nd grade; 3rd & 4th grade

- **COW MILKING**

- **BINGO BOARD**

- **CALF ROPING**

- **AG FACTS TRIVIA**

- **PIE EATING CONTEST**

- Earn points by playing games set up around the arena.
- Get your points card upon entering the arena.
- After completing each event, the FFA member in charge will mark the points received on the card.
- When your done competing, go to the rewards booth & use your points to claim prizes.

Sponsored by:
H.A. Beasley & CO, PLLC, Newell Rubbermaid, Parks Realty Kent Curtis,

MONDAY, JULY 19, 2021 • 6:00 P.M.

Bedford County 4-H Chick Chain Pullet Sale

Bedford County Ag Center



Breeds: ISA Brown & Black Sex-Links
All from Townline Hatchery
18-20 Weeks Old

The entries for this show have been already been made by the Bedford County 4-H Club. These entries will be judged by pens of two pullets for quality and uniformity.

The exhibitors must bring their pullets to be penned on Sunday, July 18th. The pens will be judged on Monday afternoon. Awards will be announced at 5:30 p.m. The pullets will be sold at auction at 6:00 p.m.

Health requirements for poultry on exhibit as outlined must be met.

For information, contact John Teague or Sean Giffin at the UT/TSU Extension office @931-684-5971.

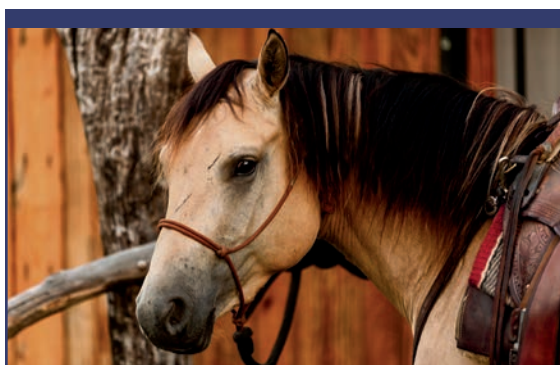

For All Your Equine Needs!

Come see our showroom at:
603 Evans Street!



*The Winner's Circle
Horse Supply, LLC*

P.O. Box 926, Shelbyville, TN 37162

931-684-2912 • 1-800-298-7398 • www.wcircle.com

Dog Show Sponsor

DIESEL REPAIR
Now Available!

Proud to support the Bedford County Fair

- Alignments • New & Used Tires • Oil Changes
- Brakes • A/C Service • Computer Diagnostics

GARRETT'S
AUTOMOTIVE AND WRECKER SERVICE
2678 Hwy 41A North • Shelbyville, TN 37160

24/7 Towing 931-639-4396
Office: 931-294-5330 • Cell: 931-639-4396
garrettsautomotiveandwreckerservice.com

--- COUPON ---

Shelbyville's preferred full service
Cleaners

- Quality Dry Cleaning • Laundry Service • Alterations • Tuxedo Rentals

\$4⁰⁰ Off
4 pairs of shorts or pants.
Expires 9/6/21.

BLUE RIBBON
Cleaners

300 Madison St., Shelbyville, TN • Next to Hardee's
(931) 735-6550 • www.BlueRibbonCleanersTN.com

TUESDAY, JULY 20, 2021 • 6:00 P.M.

DAMASCUS ROAD CRUISE IN



Great
Family
Fun

2021

*Motorcycles
Welcome*

Bedford County AG Center 2119 Midland Rd.

REGISTRATION IS FREE

21 people will walk away with
\$100.00 just for registering for show

**Tuesday, July 20, 2021
6:00PM**

Exhibitor admitted free. Entries must enter thru Gate A. Check in at the gazebo to receive entry number
Tuesday General Admission: \$1.00. Bedford County Fair or its directors will not be responsible for any
damage or injury that may occur during this event or for any lost or stolen items.

**Sponsored by:
Damascus Road Restoration, Collision Streetside Classics**

Open Beef Show

Tuesday, July 20, 2021 at 6:00 P.M. • Thursday, July 22, 2021 at 6:00 P.M.

Event Directors: John Teague • 931-684-5971

Tuesday Breeds: Commercial Heifers (4-H only), Shorthorn, Charolais, Hereford/Polled Hereford and AOB (Any other breed with 5 head and 2 exhibitors will have its own show)

Thursday Breeds: Angus & Red Angus

Premiums - 1st - \$20 2nd - \$18 3rd - \$15 4th - \$8 5th - \$5

Heifer Lots

1. Spring Heifer Calf (born on or after March 1 of current year)
2. Jr. Heifer Calf (born January 1—February 28 of current year)
3. Late Sr. Calf (born November 1—December 31 prior year)
4. Early Sr. Calf (born September 1—October 31 prior year)
5. Summer Yearling (born July 1—August 31 prior year)
6. Late Spring Yearling (born May 1—June 30 prior year)
7. Spring Yearling (born March 1—April 30 prior year)
8. Jr. Yearling (born January 1—February 28 prior year)
9. Sr. Yearling (born September 1—December 31 prior year)

Champion Heifer—Rosette

Reserve Champion Heifer—Rosette

Bull Lots

13. Spring Bull (on or after March 1 of current year)
14. Jr. Bull Calf (born January 1—February 28 of current year)
15. Late Sr. Bull Calf (born November 1—December 31 prior year)
16. Early Sr. Bull Calf (born September 1—October 31 prior year)
17. Summer Yearling Bull (born July 1—August 31 prior year)
18. Late Spring Yearling Bull (born May 1—June 30 prior year)
19. Spring Yearling Bull (born March 1—April 30 prior year)
20. Jr. Yearling Bull (born January 1—February 28 prior year)
21. Sr. Yearling Bull (born July 1—December 31 prior year)
22. Two Year Old Bull (born January 1—June 30 prior year)

Champion Bull—Rosette

Reserve Champion Bull—Rosette

Supreme Heifer and Bull each night will each receive a \$50.00 premium

Rules & Regulations

1. All Open Beef Show classes open to the world.
2. All livestock shall be exhibited at owner's risk. Bedford County Fair Association will not be responsible for any loss or damage or injury to any persons, animals or equipment, but every precaution will be taken to prevent any such loss or damage or injury to any persons, animals or equipment.
3. All animals must be entered in the owner's name and **NO ANIMALS WILL BE ACCEPTED UNTIL REGISTRATION CERTIFICATE HAS BEEN PRESENTED.** Commercial heifer class does not concur with this rule, as it does not apply.
4. **ALL SHOW ANIMALS EXHIBITED IN THE BEDFORD COUNTY FAIR OPEN BEEF SHOW MUST HAVE VALID HEALTH PAPERS.**
5. Entry Fee—\$5.00 per head.
6. All cattle must be in place and entered by 4:00 p.m. each day. Cattle will be released after the show is completed or 8:00 p.m., whichever is later.

For questions, please contact John Teague 931-684-5971

Sponsored by:

**Bedford County Farm Bureau, Celebration Feeds,
Curl Construction & Excavating, LLC, Family Eye Care-Dr. Hasty,
Mid-South Regional Livestock Center, Parks Realty, Trott Lumber**



2021 Bedford County Fair Rabbit Show

Wednesday, July 21, 2021

10:00 A.M. • 6:00 P.M. Receiving Animals

Judging will be announced

Rabbit Show Awards will be Saturday, July 24, 2021 at 6:30 P.M.

Directors: Pam Peters, Fred Pimentel, Karl Pyrdom,
Christine Pyrdom, Jordin Ray

Classes: There will be separate classes for bucks and does
in each of the following classifications.

Breeds:

American	Cinnamon (Standard)	French Lop
American Fuzzy Lop	Creme	Holland Lop
American Sable (Standard)	D' Argent (Standard)	Mini Lop
Angora (English)	Dutch	Netherland Dwarfs
Angora (French)	Dwarf Hotot (Standard)	New Zealand
Giant Angora	English Spot	Palomino
Satin Angora	Flemish Giant	Polish
Belgian Hare (Standard)	Florida White (Standard)	Rex
Beveran	Harlequin	Mini Rex
Brittannia Petite	Havana	Rhinelander
Californian	Himalayan	Satin
Champagne D' Argent (Standard)	Hotot	Silver
Checkered Giant	(Standard)	Silver Fox
American Chinchilla (Standard)	Jersey Wooly	Silver Marten
Giant Chinchilla (Standard)	Lilac (Standard)	Tan
Standard Chinchilla	English Lop	Grade/Mixed



Rules & Regulations

1. Entry fee \$1.50 per rabbit. It is encouraged re-register to prevent delays.
2. Those entering falsely will be automatically disqualified.
3. Exhibitors must supply their own water bottles. Rabbit feed will be supplied. Exhibition cages will be provided.
4. All animals will be subject to inspection for canker, fleas, and sniffles prior to the competition.
5. If space allotted is filled prior to the closing date of entries, the Event Director may reserve the right to refuse additional entries.
6. Each exhibitor is restricted to a total of 15 rabbits.
7. Does with young will not be accepted.
8. Rabbits will be shown on all days. Rabbits will not be removed before Saturday, July 24, 2021 at 8:00 p.m. removal before the appointed time will forfeit all prizes; any exhibitor removing livestock for any reason other than sickness prior to Saturday night must have it cleared at the discretion of the Event Director. All animals will meet the requirements set by the Tennessee Department of Agriculture.
9. The Bedford County Fair Association will not be responsible for any loss or damage to any animal or equipment, but every precaution will be taken to prevent any such loss or damage.
10. Rabbit drop-off through Gate D, park in front of the poultry/rabbit building, unload and exit through Gate D. Pick-up through Gate D after 8:00 p.m., park in front of the poultry/rabbit building, load, and exit through Gate D.

Best of Show Class Sponsored By: Fred & Joan Pimentel

**Sponsored by:
Celebration Feed, Pat Marsh-State Representative, Tractor Supply Co.**

2021 Bedford County Fair

Open & Junior Eggs

Entries made on Wednesday, July 21, 2021 • 10:00 A.M. - 6:00 P.M.
Awards will be announced Saturday, July 24

Director: Christine Pyrdom



All entries must belong to exhibitor and must be entered by that person.
ONLY ONE ENTRY PER PERSON, PER CATEGORY.

ALL EGGS SHOULD BE DISPLAYED IN A GENERIC EGG CARTON OF ONE DOZEN.
 (Commercial egg cartons may be used only if all company names and logos are thoroughly covered and not recognizable.)

NO STORE BOUGHT EGGS PERMITTED TO BE ENTERED
HOME PRODUCED ONLY MAY BE ENTERED.

The Bedford County Fair Association will not be responsible for any loss or damages to any items displayed. Ribbons will be awarded in all categories.

Adult Show:

1. White
2. Brown
3. Special

Junior Show:

1. White
2. Brown
3. Special

Carton Decoration:

Adult & Junior
 Eggs must be included in carton

Sponsored by:
Karl & Christine Pyrdom



Hillcrest Funeral Home & Cemetery

Service above all else.

*We stress kindness, courtesy and personalized attention.
 The decisions that affect you deeply will be made right here at home.*

We bury in all cemeteries and honor any burial insurance policy.

1802 Madison St., Shelbyville, TN
 Mark Coduto - Owner

931-684-2265

2021 Bedford County Fair

Ugly Chicken

Contest

**Entries made on
Wednesday, July 21, 2021**

10:00 A.M. - 6:00 P.M.

Judging: Saturday, July 24, 2021

Directors:

Christine Pyrdom, Karl Pyrdom,
Fred Pimentel, Jordin Ray

Rules & Regulations:

1. Entry Fee - \$1.50 per bird.
2. All animals will be subject to inspection for parasites, colds, disease, etc. prior to being accepted in the competition.
3. All animals will meet requirements set by the TN Department of Agriculture.
4. Entries must meet the Ugly Chicken requirements which is UGLY.
5. Winners will be chosen from public votes, so pick your favorite.
6. The Bedford County Fair Association will not be responsible for any loss or damages to any items displayed. Ribbons will be awarded.



**Sponsored by:
Karl & Christine Pyrdom**

**We are a proud supporter
of the Bedford County Fair!**

Proudly representing  Erie
Insurance



Dennis Young Insurance
1500 Madison Street, Shelbyville
931-680-1011



2021 Bedford County Fair Poultry Show

Wednesday, July 21, 2021

10:00 A.M. • 6:00 P.M. Receiving Animals

Judging will be announced

Poultry Show Awards will be Saturday, July 24, 2021 at 6:30 P.M

Directors: Fred Pimentel, Karl Pyrdom,
Christine Pyrdom, Jordin Ray

Fowl:

1. **Standard Breeds** – The following breed classifications are recognized: American, Asiatic, English, Mediterranean, Continental, and Other Standard Breeds, and Misc.
2. **Bantam Breeds** – The following breed classifications are recognized: Game Bantam, Single-Comb Clean-Legged Bantam, Rose-Comb Clean-Legged Bantam, Feather-Legged Bantam, Any Other Comb Clean Legged Bantam, Bantam Duck, and Misc.
3. **Turkeys** – Only one tom and one hen in each breed may be entered in this section. Bronze, Narragansett, White Holland, Black, Slate, Bourbon Red, Beltsville Small White, Royal Palm.
4. **Pigeons** – A separate entry form is required when entering pigeons. Single birds only of any recognized breed. Name of breed and sex must be on entry form.

Water Fowl:

5. **Standard Duck** – The following may be entered: Single Duck, Single Drake, and Trio (1 drake and 2 ducks).
 - **Heavy Weight** – Pekin, Aylesbury, Rouen, Muscovy
 - **Medium Weight** – Cayuga, Crested, Swedish, Buff
 - **Light Weight** – Runner, Campbell, Magpie
6. **Geese** – Only one gander and one goose in each breed may be entered by each exhibitor.
 - **Heavy Class** – Toulouse, Embden (Emden), African
 - **Medium Class** – Sebastopol, Pilgrim, American Buff, Saddleback Pomeranian
 - **Light Class** – Chinese, Tufted Roman, Canada, Egyptian

Rules & Regulations:

1. Entry Fee - \$1.50 per bird.
2. Those entering falsely will be automatically disqualified.
3. All animals will be subject to inspection for parasites, colds, disease, etc. prior to being accepted in the competition.
4. If space allotted is filled prior to the closing date of entries, the Event Directors reserve the right to refuse additional entries.
5. Each exhibitor is **restricted to a total of 15 poultry.**
6. Grade poultry will be accepted. Poultry feed will be provided. Exhibition cages will be provided.
7. Poultry will be shown on all days. Poultry **may not** be removed before Saturday, July 24, 2021, 8:00 p.m. Removal before the appointed time will forfeit all prizes awarded; any exhibitor removing livestock for reasons other than sickness prior to Saturday night must have it cleared at the discretion of the Event Directors.
9. **All animals will meet the requirements set by the Tennessee Department of Agriculture.**
10. Poultry drop-off through Gate D, park in front of the poultry/rabbit building, unload and exit through Gate D. Pick-up through Gate D after 8:00 p.m., park in front of the poultry/rabbit building, load and Exit through Gate D.

Sponsored by:

**Celebration Feeds, Deb Insell State Farm, Family Eye Care-Dr. Hasty,
Henegar Law Office, Tractor Supply Company, Tyson Foods, Inc.**

2021 Bedford County Fair Poultry Trivia

Wednesday, July 21, 2021

Contest begins at 7:30 P.M.

Registration 7:00 P.M.

(Poultry Barn) (See Rules)

Directors: Tonya Preston, Christine Pyrdom



General Trivia Information & game rules can be picked up at the poultry barn or fair office.



Test Your Poultry Knowledge!

Team Formation

1. Each team must have a team name.
2. Each team must have 1 to 4 people.
3. Each team must designate a runner.

Game Format

There will be 3 rounds.

1. Round 1 will have 15 questions.
2. Round 2 will have 15 questions.
3. Round 3 will be the bonus round with 10 questions.

Game Rules

1. Absolutely NO cell phones, computers, or any other electronic devices may be used for answering questions.
2. DO NOT CALL OUT ANSWERS
3. All answers are final.
4. One point will be awarded to each team for every trivia question correctly answered.
5. Round 3 (bonus round) will be worth 3 points for every question correctly answered.
6. There will be only one correct answer.
7. In the event that there is a tie, there will be a tie breaking question.
8. The team with the most points answered correctly will be declared the winner.
9. Have fun and good luck!

**Sponsored by:
Karl & Christine Pyrdom, Tractor Supply Company**





CORNHOLE TOURNAMENT

Entries made on Wednesday, July 21, 2021 • 7:00 P.M.

1st Prize \$100 • 2nd Prize \$50

\$20 per team (2 man team tournament)

Contact: Paul Gambill or Jim Ed Smith (931) 684-0239



**Sponsored by:
Heritage South Community Credit Union, Newton Chevrolet Buick GMC**



FUN DOG SHOW



Bedford County Fair • Cascade FFA **Wednesday, July 21, 2021**

Registration starts at 7:00 P.M. • Show starts at 7:30 P.M.

Bring your best friend and show them off.

This dog show is open for beginners to professionals, purebreds to mutts,
and anyone who would like to attend.

1. Children's costume- dress the children in a cute costume and let them show off their best friends.
2. Trick dogs- Let the public see how hard you have worked to teach your dog a new trick.
3. Puppies- 11 months and younger
4. Mutts- no pedigree dogs
5. Lap Dog
6. Big Dog
7. Obedience class(Heel, sit & stay)
8. Bad Dog- This class is for dogs that have no talent, don't listen, etc...
9. Farm/Hunting Dogs
10. Ladies and their Dogs
11. I look like my master
12. Best of Show- you must have placed 1st in the above classes to compete in this class. No entry fee required.

Rules & Regulations:

1. \$5.00 entry fee per classes 1-11
2. Classes 1-11 will have ribbons 1st-3rd and a **dog collar sponsored by the "Winners Circle"**. Class 12 will receive a Trophy.
3. Dogs are to be kept outside of the buildings and Livestock pavilion.
4. All dogs must be kept on a leash.
5. **Dogs must have proof of current rabies vaccination.**
6. The Bedford county Fair Board of Directors or any of its employees will not be held responsible for any article of any kind or nature that may be lost, destroyed or injured. Each exhibitor is responsible for any injury that may be occasioned to any person whomever, by animal exhibited, and its exhibitor shall indemnify the Fair and its Directors against all claims and demand of any kind or nature, that can grow out of an injury occasioned by any animal exhibited or arise from the negligence of the person in charge of such animal.

Sponsored by:
Century Mold, Henegar Law Office, Northpoint Animal Hospital



Animal Care Beyond Compare

**Big Pets, Little Pets, Exotic Pets,
and Farm Animals too!**

**Robert West, DVM, Larry Bardoff, DVM,
Veronica Bardoff, DVM, Lisa Brown, DVM**

Cascade
VETERINARY HOSPITAL, LLC

Monday - Friday 8:00am - 5:30pm
Saturday 8:00am - Noon
931.389.0449
CascadeVetHospital.com



**ALLURE
BEST IN
BEAUTY**

**AWARD
WINNER**

Plush Lipstick wraps lips in sensational color with plush texture, supple hydration and a comfy satin-matte finish.

MERLE NORMAN
cosmetics

Merle Norman Cosmetic Studios have been independently owned and operated since 1931.
merlenorman.com
©2020 Merle Norman Cosmetics Inc.

Dena Landers
105 Public Square S.
Shelbyville, TN
931-684-8728

Accepting Donations
FREE Pickup Available for Large items.

- Furniture • Tables • Doors • Home Goods, etc.

**Bedford Builds
Habitat
for Humanity®**

- Recycle • Reuse • Reduce • Rebuild

209 E. Depot St. • 931-684-4300

Kenneth
WESSNER
Automotive

1303 Madison Street Shelbyville, TN 37160

Eric Wessner
Phone (931) 684-4731
www.wessnerauto.com

Fax (931) 684-4202 Email: ew1977@att.net

2021 Bedford County Fair Bicycle Competition

Thursday, July 22, 2021 • 7:00 P.M.

Directors: Jordin Ray & Youth Board

BICYCLE COMPETITION

Pee Wee Girl's 50 Yard Dash 11 Years & Under

Pee Wee Boy's 50 Yard Dash 11 Years & Under

1 Lap Around Show Ring 12-16 Years Old

2 Laps Around Show Ring Ladies over 16

2 Laps Around Show Ring Men over 16

2 Laps Around Show Ring Seniors 55+

Slow race- 12 years and over 12 Years & Over

Open Championship Race- 5 laps around show ring

Prizes For Open Championship:

1st - \$25⁰⁰

2nd - \$10⁰⁰

3rd - \$5⁰⁰

4th - \$5⁰⁰

5th - \$5⁰⁰

Prizes will be awarded to each winner.



Sponsored by:

H.A. Beasley & CO, PLLC, Newell Rubbermaid, Parks Realty Ken Curtis

SPECIAL NEEDS DAY

AT THE

Bedford County Fair

Thursday, July 22, 2021 • 10:00 A.M. - 2:00 P.M.



Contact: Judy Gambill
931-842-4242

Highlights

Tour The Fairgrounds

Carnival Rides

Lunch Provided

Sponsored by:

**First Community Bank, Grace Valley Farm, H.B. Cowan & Company Insurance Bonds,
Henry's Cabinets, Lee Adcock Construction, Southern Longbeards of Bedford County,
Templeton & Associates Insurance, Trott Lumber Company**

BEDFORD COUNTY FAIR PRESENTS
Truck & Tractor Pull
2021 Thursday, July 22th • 7:00 P.M.



CLASS 1

4300 Mini Trucks

CLASS 4

5800 2WD
 Pro Stock Trucks

CLASS 7

12,500 Farm Stock
 Tractors w/6 MPH limit

MTPA:
 Randy Pryor
 931-200-0091

CLASS 2

5500 Super Stock Trucks

CLASS 5

6200 LLSS Tractors

CLASS 8

Bedford Co. Stock
 Gas Trucks

Sled furnished by:
 Justin Collier

CLASS 3

5500 Economy
 Hot Rod Tractors

CLASS 6

8000 Pro Street
 Diesel Trucks

CLASS 9

Bedford Co. Stock
 Diesel Trucks

Directors:
 Carter Woodruff
 (615) 804-6009
 Kyle Robinson

CLASSES SUBJECT TO CHANGE

MTPA RULES APPLY www.midtnpullers.com

50/50 Raffle Held at the end of the night on July 22.
 See full description on page 81.

Sponsored by:

**Bedford Moore Farmers Co-op, Century Mold, Exchange Media Group,
 Family Eye Center-Dr. Hasty, Farm Credit Mid-America, First Community Bank,
 Florida Brothers Napa, H&R Agri-Power, Motogear Warehouse,
 Newton Chevrolet Buick GMC, Newton Nissan South,
 Quick Mart Convenience Stores, Traders Bank**

Bedford County Fair Mini Pull

Friday, July 23, 2019 at 7:00 P.M. • Registration begins at 6:00 P.M.

Ryan Moorehead (931) 993-7177 • Mike Moore (931) 273-9314

Nick Hayes (931) 619-1691 • Kristopher Bussell

V-8 Mini Rods, Outlaws And Garden Tractors Added money in each class

CLASSES

V-8 MINI ROD CLASSES
\$30 HOOK FEE

1850
1950
2050

OUTLAW CLASSES
\$15 HOOK FEE

750cc
Light Outlaw
Heavy Outlaw

STOCK CLASSES
\$15 HOOK FEE

Kids ages 8-0
Kids ages 9-14
Light Stock (cut tires)
Heavy Stock (cut tires)

Sled will be provided by John Waldrop

*This class will be dedicated to the
memory of Chris Bussell*



Sponsored By:

Belvidere Valley Garden Tractor Pullers, DREMC, Florida Brothers Napa

2021 All Country Pleasure Horse Show

Friday, July 23, 2021 • 7:00 P.M. (CST)

Bedford County Ag. Center, Midland Rd., Shelbyville, TN

Judge: Mike Simms

1. Stick Horse-Riders 6 Years and Under
2. Model Class-Mares & Geldings, Handlers 17 Yrs. & Under
3. Pleasure Ponies-Open, Riders 11 years and under, keg shoe, Ponies 52 inches and under
4. Model Class- Mares & Geldings (Open), Handlers 18 Yrs. & Over
5. Model Class-Stallions (Open), Handlers 18 Yrs. & Over
6. Country Pleasure Open-Bedford County Youth Only, 17 & under
7. Model Class-Miniature Horse & Ponies
8. Lead line-Open Riders 6 years and under, NO SET TAILS
9. Country Girl Pleasure Spotted
10. Gaited Country Boy Pleasure-Solid Color
11. Country Pleasure-Open Riders 11 years and under
12. Spotted Pleasure (2 & 3 Year Olds)-Open Riders
- 12A. Country Pleasure Open Riders 70 Years and Older
13. Open Cart-Miniature Horses & Ponies
14. Country Girl Pleasure
15. Western Pleasure-Trotting Breeds, Ladies & Men, Open
16. Country Pleasure Spotted-Open Riders 17 years and under
17. Country Boy Pleasure
18. Gaited Pleasure (2 & 3 Year Olds)-Solid Color, Open Riders
19. Country Boy Spotted Pleasure
20. Country Girl Pleasure-Solid Color
21. Country Pleasure-Solid Color, open riders 17 and under
22. Spotted Pleasure Championship
23. Gaited Pleasure Solid Color Championship.
24. Country Pleasure Championship Open, 17 & Under
25. Gaited Country Pleasure Championship

Premiums

- Class 1 \$1.00 to all who participate
Classes 2-21 1st-\$25 2nd-\$20 3rd-\$15 4th-\$10 5th-\$5
Classes 22-25 1st-\$30 2nd-\$25 3rd-\$20 4th-\$15 5th-\$10
Classes 1-25 6th, 7th, & 8th place ribbons given, no premiums

Rules & Regulations

1. \$10 entry fee per class*, \$5 charge for all trailers.
NO ENTRY FEE REFUND UNLESS DUE TO BAD WEATHER
2. Lite Shod horses must stay in Lite Shod classes, Country Pleasure horses must stay in Country Pleasure classes
3. All horses must show in a previous class to qualify for a championship class.
4. Open Dress Code.
5. Open tack each class
6. No Action Devices
7. Must have 12 month negative Coggins test. These will be checked before horse is entered.
8. Bedford County Fair is not responsible for loss or damage.

Shoe Measurements

CLASSES NUMBERS 9, 10, 12, 17, 18, 19, 20, 22 & 23 - 3/8" X 3/4"
Country Pleasure: Keg Shoe

ALL HORSE TRAILERS MUST ENTER IN GATE D.



**Class 23 Trophy given
in memory of David Craig
by Judy & Paul Gambill**

Sponsored by:

**Bedford Tack, Celebration Feeds, Craig & Wheeler Realty & Auction,
Liberty Lions Club, Newell Rubbermaid, Peoples Bank of Middle Tennessee,
Precious Memories Farm, Preferred Financial**

Antique Tractor & Equipment Exhibit



All are welcome to display at the Bedford County Fair.
July 19th thru July 24th receiving on July 17th & 18th after 1:00 P.M.
Pick-up July 25th after 12:00 P.M.

**For More Information:
David Molder: 931-580-3770**

DAMASCUS ROAD CRUISE IN

Great Family Fun

2021 Motorcycles Welcome

Bedford County AG Center 2119 Midland Rd.
REGISTRATION IS FREE
21 people will walk away with \$100.00 just for registering for show
Tuesday, July 20, 2021
6:00PM

For All Your Body Shop Needs



931-684-7068
Cell: 931-703-7232

206 Anthony Ln.
Shelbyville, TN 37160
damascusroad206@att.net

One Stop Shop

Liquor & Convenience Store

Economy LIQUORS

907 Madison St., Shelbyville, TN 37160
931-684-8867

All Day
Every Wednesday
All Wine
10% Off

OPEN SUNDAY
Mon.-Sat. 8:00 A.M. - 11:00 P.M.

ANTIQUES, ARTS & COLLECTIBLES MALL

Over 17,000 Square Feet of
Antiques, Vintage, Fashion &
Home Décor

931-680-4745

123 Public Square South
Mon - Sat: 9:30am - 5:30pm

AntiquesArtsCollectibles.com

E & S Equipment & Feed

Eddie Stacy
931-224-5987
3595 41A North
Unionville, TN 37180

Buy, Sell or Trade

Open Sheep Show

Friday, July 23, 2021 at 6:00 P.M.

Event Director: Charlene Woodson (931) 205-4531

Breeds:

Class A - Southdown
Class D - Hampshire
Class G - Katahdin
Class B - Shropshire

Class E - Other Breeds Meat
Class C - Suffolk
Class F - Wool Breeds



Lots

1. Sr. Ram Lamb (born September 1—December 31 prior year)
2. Early Jr. Ram Lamb (born January 1—February 15 current year)
3. Late Jr. Ram Lamb (born February 16—present current year)
4. Pair of Ram Lambs (Lots 1-3)
5. Champion Ram—Rosette
6. Reserve Champion Ram—Rosette
7. Sr. Yearling Ewe (born September 1—February 15 prior years)
8. Jr. Yearling Ewe (born February 16—August 31 prior year)
9. Pair of Yearlings (lots 7-8)
10. Sr. Ewe Lamb (born September 1—December 31 prior year)
11. Early Jr. Ewe Lamb (born January 1—January 31 current year)
12. Intermediate Jr. Ewe Lamb
(born February 1—February 28 current year)
13. Late Jr. Ewe Lamb (born March 1 or later current year)
14. Pair of Ewe Lambs (lots 11-13)
15. Flock (2 Yearling Ewes, 2 Ewe Lambs and 1 Ram Lamb)
16. Champion Ewe—Rosette
17. Reserve Champion Ewe—Rosette
18. Supreme Champion Ram—Jimmy Woodson Memorial Trophy
19. Supreme Champion Ewe—Jimmy Woodson Memorial Trophy



Entry Fee - \$2 per head



Premiums

Individual Animal Lots 1st - \$11 2nd - \$9 3rd - \$8 4th - \$6 5th - \$4

Group Animal Lots 1st - \$11 2nd - \$9 3rd - \$8

Rules & Regulations

1. This show is open to all worthy entries by Tennessee residents.
2. All sheep should have valid Health Certificate, valid Registration Papers and Scrapie Tags.
3. Registration papers may be checked.
4. Bedding will be provided. No straw allowed.
5. An exhibitor is defined as a person or farm name that the sheep are registered in.
6. An exhibitor is limited to 2 entries in an individual animal lot and 1 entry in a group animal lot. Each exhibitor is also limited to 12 head per breed and a maximum of 25 sheep.
7. No combination of exhibitors will be allowed to make a lot.
8. Pre-registration is encouraged to ensure availability of pens. Pens for all sheep will be available on first come, first served basis.
9. We would like sheep in place by 5:30 p.m.
10. Sheep will be released at the end of the show.
11. Exceptions to Lot Number may be made when exhibitor wishes to enter a younger animal in the next older age lot. No other exceptions will be made.
12. The Event Director shall have full discretion pertaining to the show. Any questions, may be directed to Charlene Woodson, 2233 Sims Road, Shelbyville, TN 37160 or (931) 205-4531.

Sponsored by: Celebration Feeds, Farm Bureau of Bedford County, Trott Lumber



Check out our full lineup of ASV Equipment!

ASV Posi-Track and skid-steer loaders are designed to help you work in more places and in more conditions so you can get more done every day. They are respected for their power, performance and serviceability. Each ASV machine gives you:



- Best in class traction, performance, and speed.
- Industry-leading ground clearance.
- Unparalleled performance in any condition.
- World-class operator stations.
- Industry-leading serviceability for the highest productivity.

All ASV machines are available with a full line of performance-matched attachments so you can handle a wide range of jobs, whether you work in construction, agriculture, land management, forestry or landscaping.

www.dixiediesel.com

DIXIE DIESEL

Authorized dealer for:

Kubota
KUBOTA ENGINE AMERICA

DEUTZ

YANMAR

Perkins

REPAIR & PERFORMANCE SPECIALISTS

• Ford Power Stroke • Dodge Cummins • GM Duramax

(800) 523-4621 • (931) 381-1647

200 E. 16th Street • Columbia, Tennessee 38401

WE HAVE MOVED TO 1100 MADISON ST.



931-685-0199

**NEW HOURS
8-6 MO-F • 8-1 SAT**



**Landers Tires
931-684-TIRE**

Tires • Front-End Alignment
Brakes • Mufflers

Serving Middle Tennessee Since 1954

401 S. Cannon Blvd, Shelbyville, TN 37160

**CORNER
CLEANERS**

1200 NORTH MAIN ST.
SHELBYVILLE, TN 37160

931-684-9688

**DRY CLEANING LAUNDRY
TUXEDO RENTALS**

2021 Bedford County Fair Donkey & Mini Mule Show

Saturday, July 24, 2021 • Show Starts Promptly at 10:00 A.M. (CST)

Registration begins at 9:30 A.M. (CST)
Bedford County Fairgrounds, Shelbyville, TN
Judge: Lori Love

1. Open Pole Bending
2. Open Obstacle Driving
3. Open Pleasure Driving
4. Halter -Weanling/Yearling -Jacks and Geldings -Donkeys Only
5. Halter-Weanling/Yearling-Jennets -Donkeys Only
6. Halter Mini Mules
7. Open In Hand Trail
8. Best Matched Pair
9. Open In Hand Scramble
10. Halter Jacks -Age 2 Years and Over -Donkeys Only
11. Halter Geldings -Age 2 Years and Over -Donkeys Only
12. Open In Hand Jumping
13. Halter Jennets -Age 2 Years and Over -Donkeys Only
14. Open Lead Race
15. Open Spotted Color
16. Open Solid Color

\$8⁰⁰ entry fee per class (Member of the TN Donkey Association)
\$10⁰⁰ entry fee per class (Non-member of the TN Donkey Association)

\$5⁰⁰ per truck/trailer

Prize Money: 1st - \$25 2nd - \$20 3rd - \$15 4th - \$10 5th - \$5

Ribbons awarded 1st - 5th places

*Proof of current negative Coggins required on animals 6 months and older.
Will be checked before animals are entered.*

Contact: Judy Gambill (931) 684-0239 • (931) 842-4242

The Bedford County Fair Association, it's Directors or Employees, will not be responsible for any article of any kind or nature that may be lost or destroyed or otherwise injured. Each exhibitor shall be responsible for any injury that may be occasioned to any person whomever, by animal exhibited and it's exhibitor shall indemnify the Fair and it's Directors against all claims and demands of any kind or nature, that can grow out of an injury occasioned by animal exhibited or arise from negligence of the person in charge of such animal.



Get tough on grass with **BUSH HOG®**
Zero-Turn Mowers and Rotary Cutters!



IF IT DOESN'T SAY
BUSH HOG®
IT JUST WON'T CUT IT™



From the finest yards to the roughest terrain... **BUSH HOG®** has the right equipment for your job!



BUSH HOG®

www.BushHog.com



Built
BUSH HOG
TOUGH
in Selma Alabama



Call Us Today! (615) 274-2200

775 South Main Street Eagleville, TN 37060



www.eaglevilleimplement.com

Reasonable Delivery Available Anywhere!



- Store Fronts
- Door Hardware
- Hollow Metal Doors & Frames
- Storm Windows
- Screen Repair
- Mirrors
- Insulated Glass Replacement
- Bath Enclosures

Auto, Commercial & Residential • Insurance Claims Welcome

Contact Us Today! (931) 684-8278

836A North Jefferson Street, Shelbyville, TN 37160

JOEL'S
TIRE & BRAKE

TIRES, BRAKES, ALIGNMENTS,
TUNE-UPS, CUSTOM EXHAUST, & AC REPAIR

931-684-9000

923 COLLOREDO BLVD.
SHELBYVILLE, TN

Joel Landers

**WELCOME TO THE
BEDFORD COUNTY FAIR!**



102 Lane Pkwy. • Shelbyville, TN 37160
Cell: 931-580-7595 • 931-684-2443

2021 Central Region 4-H Meat Goat Show

Saturday, July 24, 2021 • 3:00 P.M.

Event Directors: John Teague (931) 684-5971 • Emily Mote (615) 473-8484

Premium Money - 1st - \$12 2nd - \$10 3rd - \$8 4th - \$6 5th - \$4 6th - \$3 7th - \$3 8th - \$3

Weigh In Time: 9:30 A.M. - 12:00 P.M.

Entry Fee: \$4 per head

Rules & Regulations

1. Competition is limited to 4-H and FFA members from counties in the Tennessee Extension Central Region.
2. 4-H and FFA members are required to have been enrolled in the fourth grade on January 1 of the current calendar year in order to be eligible to exhibit their goats in this show and will become ineligible at the end of the calendar year following their graduation from high school or upon their 20th birthday, whichever comes first.
3. This show is open to any purebred breed or crossbred wether or doe. Animals having testicular tissue will be dismissed. Unhealed wethers will be dismissed. The judge will be placing emphasis on muscling, finish, structural soundness, carcass merit, balance and style.
4. Goats will be weighed and classes divided by weight and sex with no more than 12 animals per class at the discretion of the Fair. This does not apply to registered does, who will be shown by age breaks as decided by show manager.
5. All animals must be of weaning age. Does can compete in only one category described below.
6. There will be four divisions shown. A market goat division is for wether or doe kids raised for slaughter. All animals must have their kid teeth to show in this division. A commercial doe kid division is for doe kids that are raised for replacement breeding animals and must have all of their milk teeth to compete in this division. A commercial yearling doe division is for does raised as replacement breeding does that have lost any milk teeth but have no more than two sets of adult teeth. A registered doe division is for any registered doe of any meat breed.
7. All does with more than four permanent teeth will be grouped in one class and ineligible to show for Champion.
8. Each exhibitor may enter a maximum of eight (8) goats but show a maximum of five (5) goats.
9. All goats should be dehorned or have horns tipped or covered to prevent injury.
10. All market goats and commercial does MUST have a special Tennessee Junior Livestock Program ear tag in order to show. Ear tags will be sent to exhibitor's county Extension office. Extension agents or agriculture teachers MUST supervise the tagging of each animal. This does not apply to registered does.
11. Due to limited space no tack pens will be allowed. All pens are designated for animals. Exhibitors will provide their own feed/water pans and feed/hay. Pens are bedded with wood chips.
12. Exhibitors will be released after the show is completed AND premium checks have been distributed.

Exhibitors have USDA Scrapie Tag numbers for all entries or breed tattoo and pedigree.

Showmanship Classes

Plaques to 2 winners in each group division of showmanship

****Must use goat entered in show for showmanship, except Pee Wee Class.**

All grades are as of January 1 of current year

Pee Wee Class

Class 1 Explorer	4 th Grade
Class 2 Junior	5 th & 6 th Grade
Class 3 Junior High	7 th & 8 th Grade
Class 4 Senior Level I	9 th & 10 th Grade
Class 5 Senior Level II	11 th & 12 th Grade

County Group of Five: Five animals from 3 or more exhibitors from the same county.

Deadlines and Entries

Market Goat Ownership and Ear Tag - June 1

Commercial Doe Ownership and Ear Tag - June 1

Registered Does Ownership - June 1

Entries Due - June 15

1. Have goat entries entered into the web site database by your county 4-H Extension Agent by June 10.
2. Send copy of entry forms with Central Region entry fees to Central Region Office by June 10. Scan as PDF and email is acceptable. Do not fax. Central Region entry fees \$4.00/head.
Make checks payable to UT Extension—Central Region.

Sponsored by:

**Cascade Veterinary Hospital, Celebration Feeds, Farm Bureau of Bedford County,
Henegar Law Office, Trott Lumber**

If you need quality products with non-stop support,
it's time to TriGreen.



Columbia, TN • 2409 Pulaski Pk • (931) 388-1557
Fayetteville, TN • 2894 Huntsville Hwy • (931) 433-5620

Franklin, TN • 340 9th Ave N • (615) 794-8187

Manchester, TN • 812 Interstate Dr • (931) 728-5400

Murfreesboro, TN • 464 Middle Tennessee Blvd • (615) 890-6258

Winchester, TN • 176 Blair Pond Rd • (931) 967-5144



TriGreenEquipment.com



**Proudly paving the way
to the Bedford County Fair**

Asphalt Sealing • Striping • Curbing • Excavation

931 • 389 • 9671 WWW.HAWKINSPAVING.COM

DISCOVER

EVERYTHING
OUR LIBRARY
HAS TO OFFER!



220 S. Jefferson St.
Shelbyville, TN
931-684-7323
www.sbcplibrary.org

**Clanton
PIPE & SUPPLY**



904 Madison St. • Shelbyville
931 684-4847
www.clantonpipeandsupply.com

**Contractors
Call For Bid**

Special Orders Available! If it's made, we can get it!
All types and sizes of corrugated metal and plastic
culverts! We offer 10 ft pcs!



2021 Bedford County Fair Mule & Draft Horse Show

Saturday, July 24, 2021 at 7:00 P.M.

Event Directors: Judy Gambill (931) 684-0239, Jacob Byrom (931) 684-0239 • Fair Office (931) 684-0760
Judge: Pat Sparkman

Opening Ceremonies:

1. Draft Mare Mule - 2 yrs. and under
2. Draft Horse Mule - 2 yrs. and under
3. Best Draft Pair - 2 yrs. and under
4. Western Riding Mule at halter
5. Gaited Mule at halter
6. Draft Horse to halter - 3 yrs. and under
7. Draft Horse to halter - 4 yrs. and over
8. Draft Mare Mule - 3 yrs. and over
9. Draft Horse Mule - 3 yrs. and over
10. Best Draft Pair - 3 yrs. and over
11. Gaited Mule under saddle - open; flat walk, running walk, no canter
12. Style Racking - show walk, style rack
13. Open Draft Cart
14. Grand/Reserve Champion Draft Mare Mule (open to a first or second place winner in a previous draft class)
15. Grand/Reserve Champion Draft Horse Mule (open to a first or second place winner in previous draft class)
16. Grand/Reserve Champion - Best Pair (open to first or second place winners that have already shown in class 8-10)
17. Gaited Trail Pleasure - Youth, 17 & under; show walk and favorite gait
18. Western Trail Pleasure - Youth, 17 & under; walk and trot
19. Draft Horse under Western or English saddle
20. Harvell Davis Memorial Gaited Trail Pleasure Class - 18 & up; show walk and favorite gait
21. Team Wagon Class
22. Western Pleasure - 18 & up; walk, trot and lope
23. Bill Moore Memorial Speed Racking Class - open; show walk, show rack and speed rack



Awards & Premiums:

Classes 1-13, 17-20, 22-23 1st - \$25⁰⁰, 2nd - \$20⁰⁰, 3rd - \$15⁰⁰, 4th - \$10⁰⁰, 5th - \$5⁰⁰

Classes 14, 15, 16, Grand & Reserve Champion Class \$25⁰⁰ - \$15⁰⁰

Classes 21 1st - \$75⁰⁰, 2nd - \$50⁰⁰, 3rd - \$30⁰⁰, 4th - \$20⁰⁰, 5th - \$15⁰⁰

Champion classes receive a bag of feed

Rules

1. Entry Fee: \$10.00 per entry per class, \$5.00 per trailer entrance to fair
2. The Bedford County Fair Association, its directors or employees will not be responsible for any item that may be lost or stolen. Each exhibitor will be responsible for any injury that may occur while exhibiting animals. Exhibitors shall indemnify the fair and its directors against all claims that can arise from exhibiting an animal or in the negligence of the person in charge of the animal.
3. All animals over 6 months of age must have a 12 month negative Coggins test. These will be checked before an animal will be allowed to be entered.

Trailers Must Enter Gate D

Sponsored by:
Celebration Feeds of Shelbyville, Exchange Media Group, Newell Rubbermaid,
State Representative Pat Marsh, TSC

TRADERS BANK

JOIN OUR BANKING FAMILY



Beth



Dawn



Derek



Shelby



Ashley



Tina



Tommy



Tracey



Donna

✓ Bedford County Shareholders

✓ Bedford County Advisory Board Members

✓ Local Relationship Banking With Modern Technology

✓ 240+ Years Banking Experience With Shelbyville Staff

Member
FDIC

412 W. Lincoln St.
Tullahoma
931-455-2391

2695 Decherd Blvd.
Winchester
931-967-3755

1207 Hillsboro Blvd.
Manchester
931-728-1474

1602 N. Main St.
Shelbyville
931-680-3500

120 N. Jackson St.
Tullahoma
931-455-3426



Office 931-389-6996
505 W. Blackman Blvd. Wartrace, TN
www.curlconstruction.com

Private Security Services & Training



CPR/ AED/ 1st Aid Certifications



P.O. Box 11
Unionville, TN 37180
Rick Gann
931-703-3130
GannsKnives@aol.com

WELCOME TO THE FAIR!



COOK'S PEST CONTROL

The South's Most Trusted Name in Pest Control
1403 Madison St., Shelbyville, TN
(931) 684-5941

 Charter# 268

Bedford County Antique Tractor Pull Association

Saturday, July 24, 2021 at 1:00 P.M.
2021 Tractor Classes • Hook Fees \$10⁰⁰

Class 1.	3,500 lb. Farm Stock	Class 15.	5,750 lb. Open
Class 2.	3,500 lb. Antique	Class 16.	6,000 lb. Farm Stock
Class 3.	3,750 lb. Open	Class 17.	6,000 lb. Antique
Class 4.	4,000 lb. Farm Stock	Class 18.	6,250 lb. Open
Class 5.	4,000 lb. Antique	Class 19.	6,500 lb. Farm Stock
Class 6.	4,250 lb. Open	Class 20.	6,500 lb. Antique
Class 7.	4,500 lb. Farm Stock	Class 21.	6,750 lb. Open
Class 8.	4,500 lb. Antique	Class 22.	7,000 lb. Farm Stock
Class 9.	4,750 lb. Open	Class 23.	7,000 lb. Antique
Class 10.	5,000 lb. Farm Stock	Class 24.	7,250 lb. Open
Class 11.	5,000 lb. Antique	Class 25.	7,500 lb. Farm Stock
Class 12.	5,250 lb. Open	Class 26.	7,500 lb. Antique
Class 13.	5,500 lb. Farm Stock	Class 27.	8,500 lb. Farm Stock
Class 14.	5,500 lb. Antique		

King of the Hill Classes will be drawn out day of pull
All classes must have at least three pullers in the class to pull *All Rules Will Be Enforced*
Rainouts will be decided by 9:00 am on pull day

For more information, contact:

President David Molder 931-294-2421 or 580-3770 • Vice President Terry Head 931-684-5664
Treasurer Jeff Sullivan 931-437-2290 or 931-703-3388

Helping Families & Friends Honor Their Loved Ones



Bedford County's Locally-Owned Funeral Home and Crematory

FELDHaus
MEMORIAL CHAPEL

Assurant
CREMATION SERVICES

931.684-8356 • feldhausmemorialchapel@gmail.com

2022 N. Main St., Hwy 231 N., Shelbyville, TN 37160

24 Hour Obituary Line 931.684.0755 • feldhausmemorial.com

The More Things Change....



The More They Stay The Same.



August 25 - September 4, 2021 • Entry Deadline: August 3, 2021



Box & Reserved Ticket Packages Available

The Celebration

Crowning World Grand Champion[®] Since 1939

931-684-5915

www.twhnc.com

Bedford County Antique Tractor Association

Rules 2021

1. Antique Tractors 1900- 1959 Farm and Open Tractors 1900-1959
2. Serial Numbers must be intact and not tampered with
3. Tractors must weigh within the limits of each weight class (100 lb. tolerance)
4. Gas or Diesel Fuel only! **NOTE: FARM STOCK CLASS RULE 18**
5. Time Permitting, each tractor will be allowed 3 hooks for Farm Stock. Antique and Open classes one hook per class and no one person shall be allowed more than two hooks per class
6. Factory high R.P.M.'s on Farm Stock only- 20% override allowed in Antique and Open classes. R.P.M.'s may be checked at any time
7. Tractors must retain engine and stock appearance. Cut tires allowed, 16.9 factory molded rubber. 18.4 tires allowed only in 6,000 lb antique class and over. Clevis or ring hitch on antique tractors must be 18" or more from center of axle to sled hitch. Also no more than 20" high with hole of 3" minimum horizontal only, and farm stock tractors must be 18". No more than one inch thickness on rear of hole. No ball hitches allowed. Two-point hitch must be stationary in all four positions. No use of TA either high or low. No spring hitches allowed. Press steel or spoke wheels allowed. Antique may run rims up to 18".
8. Add on weights allowed. No weight brackets or weights will be allowed to extend beyond 11 ft. from the center of the rear axle in antique and open. Must have 10 ft. weight brackets in Farm stock. Disqualification will result when weight or any object falls from the tractor while the tractor is hooked to the sled during a pull. Footage will be stopped where the tire or any part of the sled touches the boundary line.
9. Must be signed up before class starts !!!
10. All tractors must pull in first gear and start with a tight chain. Driver must remain IN SEAT during pull with at least one hand on the steering wheel. **NO BOUNCING!!! NO RODEOING!!!!**
11. Each puller has two attempts to pass the 40 ft. mark. Pull is official after 40 ft. mark is passed. Pull is over when the forward motion of sled is stopped or red flag is dropped. First puller in class may not pull over.
12. Front tires may not leave the ground more than 18" during the pull.
13. No one is allowed on the track except pullers and officials during a pull. One adult is allowed on the track with child or inexperienced driver. Person under 15 must have track official, guardian, or parental approval before pulling. **KILL SWITCH IS MANDATORY** for all persons under the age of 15. **KILL SWITCH IS MANDATORY FOR ALL ANTIQUE TRACTORS AND OPEN TRACTORS.**
14. No differential or driveline alterations. Wheelie bars are required and will be enforced on all tractors.
15. A protest must be filed within weight class before next class begins. Any tractor found illegal by track officials will be disqualified. Protestor's tractor will be checked first.
16. Anyone will be disqualified for not pulling in first gear, refusal to comply with rules, non-sportsmanship like conduct, intoxication, or failing to stop when red flagged by track official. Track officials have the authority to approach any noticed violation to rules and advise procedure to correct.
17. **FARM STOCK CLASSES:** Tractors must have a factory or factory replacement blocks, factory carbs, as per tractor model. No cut tires allowed. No MSD boxes, but can run electronic ignitions. No fuel in excess of 93 octane allowed and only factory R.P.M.'s allowed. Random fuel checks will be done on all fuel tanks. If tractor has two tanks one must be empty. **ALL OTHER RULES APPLY!!!**
18. Farm Stock tires 3,000-6,000 lb., no larger than 13.6 on 12" rims. 6,500 lb.-8,500 lb, no larger than 15.5" on 14" rims. Classes 8,750 lb and 9,250 lb may run up to I 8.4 tires. No oversize diameter wheels. No pressed steel wheels if not factory.
19. Tractors will reweigh immediately after each pull and have R.P.M's and drawbar checked.
20. All pullers should read and familiarize themselves with rules and classes before entering the pull.
21. **TRACKS OFFICIAL'S DECISION IS ALWAYS FINAL!**
22. **NO ALCOHOL ALLOWED ON GROUND**
23. **NO TURBOS ALLOWED**
24. There will be a \$50 fee for anyone wanting to protest a pull
25. The Out of Field classes for the fair are for any year tractor, no duals for four wheel drive, factory draw bar with a clevis.

OPEN CLASS RULES

1. Shifting of T/A's is permitted
2. Maximum speed of 6 M.P.H.
3. Maximum RPM's to be 20% over factory
4. May pull in 1,2 or 3 gear.
5. Maximum tire size is 18.4 on 18" rim
6. No turbos allowed

First National Bank of Middle Tennessee

PREMIER COMMUNITY BANKING AND HOME OF FNB MORTGAGE







Adam Carney
Vice President, Loan Officer
NMLS#1099997
(931) 684-8191 Office
1700 N. Main St., Shelbyville



Chris Pepper
Vice President
Loan Officer
NMLS#826946
(931) 684-8191 Office
1700 N. Main St., Shelbyville



Yesterday, Today, Tomorrow • www.fnbmt.com • NMLS#401715







MOLDER'S





OUTDOOR POWER

931.684.3355

755 Madison St. Shelbyville



Monday-Friday 7:30-4:00
moldersoutdoorpwr@gmail.com • fax: 931.225-8518

WE SELL:

- Oak & Poplar Lumber
- Cedar Lumber
- Cedar Post
- Slab Wood
- Wood Fiber
- Sawdust

WE BUY:

- Timber Tracts
- Cedar Logs
- Hardwood Logs



TROTT LUMBER COMPANY INC.



www.trottlumbercoinc.com

931-684-0490

270 Card Road
Shelbyville, TN 37160
Owners: Sam & Jennifer Trott

Looking to buy or sell?

Give me a call!



Troy Stacy

REALTOR

(931) 607-4413
tstacy@realtracs.com
troystacy.parksathome.com

PARKS 

We've Got You Covered

Auto-Owners INSURANCE

LIFE • HOME • CAR • BUSINESS

- Business
- Home
- Bonds
- Auto
- Life



Kay Templeton & Jennifer Templeton

TEMPLETON & ASSOCIATES INSURANCE

108 East Depot Street • 931-684-4380 fax: 931-684-9937

We Know Real Estate!



Jim Warren **931-580-3444**
Jamie Warren **615-390-2105**

"Serving the real estate and auction needs of Bedford County since 1965!"

203 N Cannon Blvd, Shelbyville, TN **931-684-2100**



Tree in
your way?
CALL

HASTY

Tree Service

Joe Hasty • 931-580-3921

We Now Offer Forestry Mulching

Tree Trimming • Topping & Removal • Stump Grinding
Bucket Truck • Free Estimates • Fully Insured

We Support the Bedford County Fair

Daves - Culbertson
Funeral Home



Family Owned & Operated
Owner ~ Jeff Gamble
Manager ~ Juanita Ruff
401 North Jackson St., Tullahoma
931-455-3481

www.davesculbertsonfuneralhome.com

Welcome to the Bedford County Fair



Family Clinic Premier Internal Medicine



"We are committed to providing you with the most compassionate and highest standard of health care available anywhere. We treat you with great respect and dignity"

Offering:

- On-site lab
- Ultrasounds
- Friendly, experienced medical staffs
- Diabetes Treatment
- Hypertension Treatment
- Women's Health Exams
- Pulmonary Function Tests
- Wellness Exams
- Allergy Testing



Fun for the
Entire Family

Clement Aluyi M.D.

931-735-6630

600 S. Cannon Blvd., Shelbyville, TN

Hours: Monday to Thursday: 8:00 AM - 5:00 PM
consult@premierinternalmedicine.us



CMC Trucking

GRAVEL • TOP SOIL • FILL DIRT



Chad Comstock

Owner / Operator

Cell: (931) 224-2318

Grace Valley Farm Wedding,
Event, and Retreat Venue

You Dream It... We Make It Happen!



gracevalleyfarm@yahoo.com
gracevalleyfarm.com

931-703-0667



Smokin' Up The Hollow!

- Voted among the the Top 5 Bar-B-Q Restaurants in TN
TN Dept. of Economics & Community Development
- Catering available - book your event!
- Now offering a variety of beer

Coming
Soon!

Second location at
Nearest Green Distillery
Shelbyville, TN



105 Mechanic St. South • 931-759-5760

www.BarrelHouseBBQ.com

Hours: Sun. - Thurs. 11:00 A.M. - 6:00 P.M.; Fri. - Sat. 11:00 A.M. - 7:00 P.M.

Chase Clanton & Vintage Vibes



Chase is an Audio Production major at MTSU expecting to graduate this fall and is currently recording an album by Brett Bone that is set to be released soon. Chase took guitar lessons at the Shelbyville Record Shop when he was 9 years old until the Record Shop closed in 2016. He has been playing all over middle Tennessee since then, including 650 AM WSM, Lower Broadway, 2nd Avenue, and Printer's Alley in Nashville, Tennessee.

Chase Clanton and Vintage Vibes is a band that plays your favorite Classic Rock, Blues, '70s,

'80s and Country Music. Based out of Southern Middle Tennessee, the band consists of Chase Clanton on guitar/vocals, Jimmy Reed on guitar/vocals, Scott Macleod on bass/vocals, Kevin Syler on keyboard/vocals and Daniel Logan, Sr. on drums/vocals.

Chase Clanton and Vintage Vibes was formed in April of 2016 and plays venues such as clubs and private events, even at the Calsonic Arena. All members of the band agree that they play music for the fun and the pure love of it.

**Sponsored by:
Randy Sadler Shelbyville Record Shop**

RAY'S PAINT & BODY

931-685-0046

24 HOUR TOWING

114 Prince St. Shelbyville, TN 37160

Fax 931-685-0047 • rayspaintandbody@yahoo.com



We Want To Be Your Auto Technician

- Affordable & Professional
- Diesel & Gasoline Repairs
- Performance Upgrades
- Certified EFI Live Specialist
- Dealership level technology and experience

1504 Green Ln. (Directly behind Legend's Steakouse)
Shelbyville, TN 37160

37 Years
Combined Experience!

PERRY'S PERFORMANCE
YOUR GASOLINE & DIESEL EXPERT
931-684-5540



Tina Davenport
LUTCF, Agent

203 N. Cannon Blvd., Shelbyville, TN 37160-3226
TDavenport@ShelterInsurance.com
ShelterInsurance.com/TinaDavenport
931-680-8900 • F: 931-680-8920



Maleah Claxton
Agent

1301 N. Main St., Shelbyville, TN 37160-1301
MClaxton@ShelterInsurance.com
ShelterInsurance.com/MClaxton
931-680-0064 • F: 931-680-0306



AUTO • HOME • LIFE

BOOTS, BEAUS, AND BLING

COUNTRY WESTERN-THEMED PAGEANT
HOSTED BY: BEDFORD COUNTY FAIREST OF THE FAIR

July 20, 2021 • 6:00 P.M.
Bedford County Fair Main Stage

BOYS AND GIRLS ARE WELCOME!

Age Groups:

0 - 2 years

6 - 8 years

3 - 5 years

9 - 12 years

Age groups may be combined due to low numbers

ENTRY FEE:

\$15 FOR ONE CHILD • \$10 FOR EACH ADDITIONAL CHILD

Deadline for entry is July 12, 2021

Past deadline will be an additional \$5 late fee

Entry forms can be found at:

www.BedfordCountyTNFair.org

Contact: Brandi Smith (931) 808-7375
for more information

Sponsored by:
First National Bank,
Newton Chevrolet Buick & GMC,

TUESDAY, JULY 20, 2021 • 7:30 P.M.

Decorate A Hat Contest





DON'T MISS THESE NIGHTLY EVENTS

Bedford County Fair Farmer for the Day



Kids come visit the Bedford County Fair Farmer for the Day stations. Here your farming skills can be sharpened with hands-on learning about such fun things as milking a cow, collecting eggs, tending the vegetable and flower garden and much more!



Sponsored by:
**Adams Roofing, Camille Belle Realtor for Craig & Wheeler,
Ole South Homes, Tri-Star Customs**

Bedford County Fair Scavenger Hunt

Follow the Bedford County Fair on Facebook & Instagram for clues to find our fair mascot. Clues will be given out throughout the day until our mascot is found. Whoever finds our Fair Mascot will return it to a board member for a prize. Only one (1) winner per day.



MONDAY THROUGH SATURDAY

Bedford County Fair 50/50 Raffle

Buy a ticket for a set amount of money. At the end of night of the Truck & Tractor Pull (July 22) a ticket will be drawn. The holder of the winning ticket will receive half of the money and the fair will receive the other half.



Bedford County Fair Trivia Question

Drop by the Pick TN Booth each night for your trivia question. All correct answers will be put in a drawing and one winning ticket will be drawn each night - \$10 Cash Prize per night!

Sponsored by:
Suzanne Byrom Strawberry Moon Catering

Bedford County Fair Passport

Pick up a passport at the fair booth. Then, visit all the designated locations on the map, receiving a stamp at each location. Once your passport is full, bring it back to the fair booth to be entered into a drawing. We will draw one winner each night.





shop online:

TractorSupply.com

or by phone:

1-877-718-6750

**1714 North Main Street
Shelbyville, TN 37160**

931-680-9644



Commercial & Residential

(931) 639-1853 (931) 224-6536



(931) 224-7693

Owner: Aide Gonzalez

313 S Cannon Blvd



405 Riverview Dr

(931) 212-4069 (931) 492-1230

Call or Text: (931) 619-8010

Hasty Brothers



Plumbing

Shelbyville, TN

Aaron Hasty & Trevor Hasty
hasty.bros.plbg@gmail.com

Matthew 22:37-39

Backflow Certified • Licensed & Insured



**LET US HAUL
YOUR TRASH**

We accept:

- Cardboard
- Newspaper
- Magazines
- Books • Monitors
- Small Appliances
- Office Paper
- Commercial & Residential
- 24 Hours A Day

DSC Sanitation

Locally owned & operated since 1994

210 Cedar King Rd., Shelbyville, TN

Tommy & Gail Dollar - 931-684-5635

WEDNESDAY, JULY 21, 2021 • 7:00 P.M.



Faith & Patriotic Night

**FREE admission
to all Military**
(must show I.D.)

WEDNESDAY, JULY 21, 2021 • 8:00 P.M.



Micah Doak Wilson

Unite was formed in November 2018 by a group of people who wanted to Unite the town of Shelbyville thru a gathering of worship leaders. It's a group of like-minded people, who's hearts are United together in spirit and truth to worship the Lord and to share their love of Christ thru their music with the community.

Unite has done several outdoor pop-up worship nights throughout the community and other towns outside of Shelbyville for the last 3 years. Their ultimate goal is to worship the Father and

bring together people of all denominations as a single entity Uniting the kingdom of God with songs for Him. A complete unification in the spirit with people of all ages, genders and hearts just worshipping together.

So we invite everyone to come with a heart for the Lord and worship with us. Let's Unite the kingdom of God together and worship and love each other the way as only Jesus can do! Unite Bedford, Unite Shelbyville, let's all Unite together for the kingdom of God.

Sponsored by:
Newton Chevrolet Buick GMC

Middle Tennessee's Finest Real Estate Agents

 Belinda Craig (931) 639-0691	 Ben Craig (931) 639-0694	 Tad Craig (931) 639-0914	 Michael Hix (931) 639-0941	 Dean Pugh (931) 580-4860	 Tyler Gill (931) 580-0360	 Kerrie Upchurch (931) 703-5375	 Camille Bell (931) 224-5719
 Asa Kelly (931) 703-2040	 Amanda Seibers (931) 205-3869	 Mike Matthews (615) 971-1573	 Jason Boyette (931) 580-4413	 Tre Stewart (931) 492-0834	 Steve Huddleston (931) 309-1457	 Heather Jones (931) 247-6422	 Lana Craig (931) 684-9112
 Carissa Davis (931) 684-9112	 Paul Myers (615) 347-1576	 Al Cook (931) 703-8622	 Michael Cook (931) 580-8179	 Kris Gagnon (615) 939-1537	 Michael Allen (931) 580-5282	 Susan Jeffries Office Manager	 Brooklyn Richardson Receptionist

Buy or list your next property with us



(931) 684-9112 • CraigWheeler.com
508 Cannon Blvd • Shelbyville, TN 37160
Craig & Wheeler Realty & Auction, LLC is an equal opportunity employer.



The Dog Days Of Summer Are Coming

Is Your Cooling System Ready?



RUUD PRO PARTNER

Service Franklin, Coffee, Moore, Bedford & Lincoln Co.

Proud Sponsor of the Fair!

704 Blue Ribbon Pkwy, Shelbyville, TN
www.reddsheatingandair.com - 931-684-0339

Licensed General Contractor

Commercial and Residential



RANDY GLOVER CONSTRUCTION



931-580-3628 Cell
931-684-2922 Home

2375 Fairfield Pike
Shelbyville, TN 37160

Large Selection

We Are Not Just A Monument Store

We Sell Certified Bronze Markers



**Highest Market Standards*



Estill Monument Co.
600 S. Main St. Hwy. 41-A, Estill Springs, TN 37330
Serving The Community For 45 Years
(931) 649-5949
www.estillmonument.com
Mon. - Fri. 8:00 A.M. - 4:30 P.M. • Sat. By Appointment Only



THURSDAY, JULY 22, 2021 • 7:00 P.M.

MID STATE CLOGGERS



THURSDAY, JULY 22, 2021 • 8:00 P.M.



Macy Tabor is an eighteen year old Nashville recording artist. This award winning singer songwriter is a force to be reckoned with. Some of her most memorable performances include performing at the Schermerhorn Symphony Center; the Bonnaroo Music Festival in her hometown of Manchester, TN; performing on various stages over the past several years at the CMA Festival; and performing at the Lynchburg Music Festival for the past two years.

You can find her now performing weekly on some of Nashville's hottest stages such as Margaritaville, Tootsies, and Honky Tonk Central. Macy recently signed her first record deal with MCI Nashville Sony Orchard. She is also an accredited actress and model. You can find her music on all music platforms.

Find out more about Macy by visiting her website at www.macytabor.com



Good old fashion fun!

SEPTEMBER 13-18, 2021

CALSONIC ARENA
SHELBYVILLE, TENNESSEE

**AMERICAN MADE
★MULES★MUSIC★CRAFTS★**

LIVE PERFORMANCES INCLUDING RHONDA VINCENT AND THE RAGE,
BRUSHARBOR REVIVAL, THE GRASSKICKERS, THE TENNESSEE
MAFIA JUG BAND...AND SO MUCH MORE!

CRAFT FAIR | PICKER'S ALLEY | WAGON TRAIN | CHUCK WAGON DINNER
PETTING ZOO | CLOGGERS | MULE SHOWS, DEMOS AND CLINICS

FOR FULL SCHEDULE AND TICKET INFORMATION PLEASE VISIT
WWW.AMERICANMULEANDBLUEGRASSFESTIVAL.COM



Rex A. Bicknell
REALTOR/AUCTIONEER

Call Me For All Your Auction Needs!

"Let me put my 38 years experience to work for you."

Serving Southern Middle Tennessee & Northern Alabama

1535 W Northfield Blvd. Suite 17 • Murfreesboro, TN 37129
Office: 615-896-4600 • Cell: 931-580-0116 • rex.bicknell@gmail.com

parksauction.com



M&L GREENHOUSE

Serving Bedford County with locally grown plants since 1979

- Retail greenhouse & nursery
- Landscape services
- Deliveries to hospitals & funeral homes

199 Benford Rd. • 931-684-5850
mlgreenhouse@yahoo.com

Chamberland DENTISTRY P.C.

931.684.9167
Pam A. Chamberland, DDS

CareCredit

1006 Colloredo Blvd., Shelbyville, TN 37160
chamberlanddentistry.com

FRIDAY, JULY 23, 2021 • 6:30 P.M.



As a fourth-generation dairy farmer who's dedicated the majority of her life to the family farm, STEPHANIE NASH quickly learned compassion for the agriculture community. Her latest venture also incorporates her other passion and career, country music. She's created a series titled 'The Life of a Farmer' for her YouTube channel to bring awareness to the needs of those that feed the world.

"Growing up I saw strong agricultural communities diminish," says Nash. "Sadly, so many farms that

are vital to providing food do not get the same opportunity as other businesses to grow and flourish and their success is critical. My hope is that the series is educational and sheds light on the importance of farming."

As for my music, I hope to be an influence to others and create country music that can bring hope to not only my community but release songs that inspire.

**Sponsored by:
Southern Energy Co.**



All your favorites & the best of today.



Best Of Luck To All Fair Participants

ADAMS & FLOYD
ELECTRICAL AND PLUMBING, INC.

CLIFF ADAMS (931) 703-6609 **JOHN ADAMS** (931) 703-2399
124 Stonegate Circle • Shelbyville, TN 37160

REEVES
STATE SENATE

Proud to be *your* Senator. 615.741.1066
sen.jamie.reeves@capitol.tn.gov

Paid for by candidate

Proud supporters of the
Bedford County Fair.

Contact us for all your construction needs.

RESIDENTIAL INDUSTRIAL COMMERCIAL

Jamie Warren PROJECT MANAGER
Cell: 615.390.2105 • jrwarrencontractor@gmail.com

J. R. WARREN
CONTRACTOR
Since 1973

203 N Cannon Blvd
Shelbyville, TN 37160 **931.684.3636**

FRIDAY, JULY 23, 2021 • 8:00 P.M.



The debut EP “Light Me Up” from Sam Varga is the product of two blurry years of living and songwriting in Nashville. The album is a combustion of rock dynamics, Nashville song craft, and emo one-liners. A self-deprecating wit flows through the entire album as Sam addresses bouts of depression, failed relationships, and the beauty and truth in between. The EP kicks off with the single “Mayday”, an emo anthem infused with pedal steel and ends with a nonchalant and brutal work tape of “A Better Word”. More light hearted tracks ensure every heart string gets plucked on the way down the album. “Light Me Up” represents the beginning of Sam’s journey but pulls no punches as to who he is and what he’s capable of as a writer and artist.

With just a few short years in Nashville, Sam has already established himself as serious writer and dynamic performer. Coming from the fast paced punk scenes of his high school days and the Blues of Austin TX, there is an edge and energy that makes his songs stand out in Music City. After quickly coming up through the writing ranks, he has now turned his attention to his artist career. His newest singles “Good Word” and “Half Heart Hallelujah” are latest indication of a promising artist trajectory following his debut EP “Light Me Up”.

Sam’s sound and writing style is self described as “someone like Jackson Browne who grew up listening to a lot of punk”.

**Sponsored by:
Southern Energy Co.**

Homelown Specialist Dianne Arnold



IS THERE A NEW
ADDRESS IN YOUR FUTURE?

As one of Coldwell Banker's Top Agents Nationwide, and with over 34 years of Real Estate experience, I am the one to work exclusively for you. Whether **buying** or **selling**, I will provide my greatest commitment in making your needs my first priority.

FARMS • HOMES • LAND

1708 North Main St., Shelbyville, TN 37160

Cell: 931-703-5104

Office: 931-684-6522

diannearnold@charter.net



**COLDWELL
BANKER**

SEGROVES-NEESE
REAL ESTATE

Brown's Body Shop

300 Stanley Blvd. • Shelbyville, Tn.

Free Estimates
Insurance Work Welcome
dbrownsbodyshop@charter.net



David Brown (931) 684-3170



1535 W. Northfield Blvd.
Murfreesboro, TN 37129

Office 615-896-4600
Fax 931-437-3033
Mobile 615-604-2500



JEAN T. O'BRIEN
AFFILIATE BROKER



Obrienj@realtracs.com

- Residential
- Commercial
- Electrical
- Plumbing
- Sign & Light Pole Maintenance
- Complete Home Maintenance
- Repair Work
- Residential Remodeling



PLUMBING & ELECTRIC, LLC
HOME IMPROVEMENT



Billy Dye
Owner/Operator

930 Railroad Road
Wartrace, TN 37183

Office 931-389-9929
Fax 931-389-9921
Mobile 931-639-7889

SATURDAY, JULY 24, 2021 • 6:30 P.M.

Brett Bone

Brett Bone is an upcoming country music artist. Although relatively young he takes inspiration from artists such as Travis Tritt, Johnny Cash, and Hank Williams Jr. He's begun writing and producing his own music in the last year with originals such as The Man, Count to Ten, and Lone Wolf. There is no sound that is uniquely Brett Bone instead he combines sounds from all genres to create his own telling of his experiences.

**Sponsored by:
Jack Daniel's Distillery**



SATURDAY NIGHT, JULY 24, 2021

Drawing to win a **FREE Load of Gravel**

Raffle tickets will be sold nightly for \$5 each or 5 for \$20. Drawing to win a load of gravel donated by Rogers Group will be held Saturday night during the fair! The more tickets you buy, the more chances to win!



**Sponsored by:
Rogers Group**



SATURDAY, JULY 24TH, 2021 • 8:00 P.M.

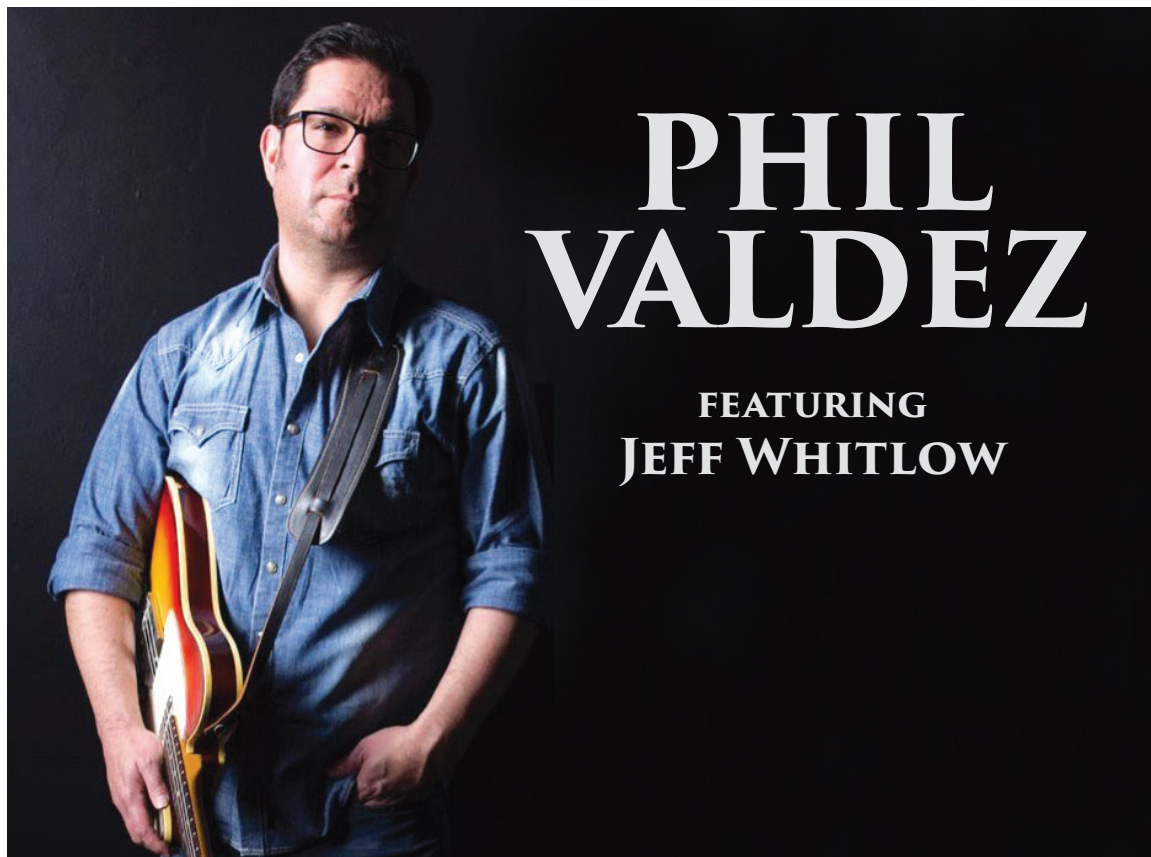

Phil Valdez grew up in Colorado within a musically talented family. He began playing guitar at age 10, and dedicated his adolescent years to lessons and perfecting his guitar talent by learning from one of the greatest jazz guitar players, Bobby Montoya. Playing guitar in the family band as a teen with his father, mother, brother, and two uncles introduced him to country music at an early age.

Phil began singing as a late teen idolizing Merle Haggard and George Jones. His voice has a rich baritone, reminiscent of his country music heroes.

As a professional guitar player, Phil has been featured in *Guitar Player* magazine. His guitar style can be described as a hybrid of a country pickin jazz player.

Based in Nashville, Tennessee, Phil has performed at the Grand Ole Opry and has played guitar for some of the best names in country music including Vern Gosdin, Stonewall Jackson, Tracy Byrd, Daryle Singletary, Mark Wills, Tracy Lawrence, Mark Chestnut, and many others.

Currently, he tours the world promoting his own music as a solo acoustic act. He continues to impress his fans and country music critics with his triple threat of singing, songwriting and guitar playing.

Phil is working on a new album to be released in the near future.

**Sponsored by:
Jack Daniel's Distillery**

SATURDAY, JULY 24TH, 2021 • 8:00 P.M.

George Jones Tribute & Rocking Chair Give-A-Way

Sponsored by: **Kincaid Service Co.**



KINCAID SERVICE COMPANY

Furniture • Appliances • Electronics • Service

“Where Service Has Been Our Middle Name Since 1934”

400 Madison St. • Shelbyville, TN 37160 Phone (931) 684-5662

STORE HOURS: MONDAY-SATURDAY 8:00 A.M.-5:30 P.M.

visit our web site www.kincaidservice.com



CELEBRATING OUR 87TH YEAR SERVING BEDFORD COUNTY

Sponsor of the free rocking chair to be given away on Saturday, July 24th

Index of Advertisers

Adams and Floyd Electrical and Plumbing	89	H&R Agri-Power Fayetteville	7
American Mule and Bluegrass Festival	87	Hasty Brothers Plumbing	82
Antiques, Art & Collectibles Mall	61	Hasty Tree Service	74
Barrel House BBQ	75	Hawkins Asphalt Paving, LLC	67
Bedford Builds	54	Hillcrest Funeral Home	48
Bedford Moore Farmers Co-op	3	J. R. Warren Contractor	89
Bicknell, Rex	87	Jack Daniel Employees' Credit Union	96
Big G Express	19	Jean O'Brien Bob Parks Land Division	91
Blue Ribbon Cleaners	44	Joel's Tire & Brake	65
Bob Parks Realty & Auction	73	Kenneth Wessner Automotive	54
Brown's Body Shop	91	Kincaid Service Company	95
C&J Wood Design	21	Landers Tires	63
Cascade Veterinary Hospital	54	M&L Greenhouse	87
Cassady Auto Works	12	Merle Norman	54
Celebration Feeds	97	Mid South Regional Livestock Center	37
Chamberland Dentistry	87	Molders Outdoor Power	73
Clanton Pipe and Supply	67	Perry Performance	77
Cleburne Farm Supply	12	Preferred Financial	12
CMC Trucking	75	Preferred Glass Company	65
Coldwell Bankers Dianne Arnold	91	Premier Internal Medicine	75
Cooks Pest Control	69	Shelbyville Radio Stations	98
Corner Cleaners	63	Randy Glover Construction	85
Craig and Wheeler Realty & Auction	85	Ray's Paint and Body Shop	77
Curl Construction and Excavation, LLC	69	Redd's Heating & Air Conditioning	85
Damascus Road	61	Rick Gann	69
Daves Culbertson Funeral Home	74	S&D Plumbing & Electric	91
Dennis Young Insurance	49	Sadie Fowler First Choice Realty	5
Dixie Diesel Service	63	Scott Shapard Realty and Auction	74
DSC Sanitation	82	Shane Reeves	89
Dynamic Pool Designs, LLC	63	Shasha Concrete	82
Eagleville Implement Co.	65	Shelbyville Bedford County Public Library	67
Economy Liquor	61	Shelter Insurance	77
Estill Monument Company	85	Stacy, Eddie	61
Exchange Media Group	31	Templeton & Associates Insurance	74
Farm Credit Mid America	99	The Celebration	71
Farrar Bail Bonding & Trading Post	65	The Duck/The Rooster/Whiskey Country Radio	89
Feldhaus Memorial Chapel	70	The Winners Circle	44
First Bank Shelbyville	25	Tractor Supply Company	82
First Choice Pregnancy	96	Traders Bank	69
First Community Bank	2	Tri-Green Equipment	67
First National Bank Middle Tennessee	73	Trott Lumber	73
Garretts Automotive	44	Tyson Foods	29
Grace Valley Farm	75	Vanderbilt Tennova Healthcare	100

**A friend when you need one.
We're here for you.**

First Choice
Pregnancy Counseling Center

www.firstchoicepregnancy.com
1102 Madison St. 931.680.0066 

JACK DANIEL
Employees' Credit Union

488 Majors Blvd.
Lynchburg, TN 37352

931-759-5513
www.jdecu.org



Serving Your Financial Needs Since 1977.
A Full Service Credit Union
Membership is limited

  NML #772683



***LOCALLY MILLED FEEDS
ALWAYS FRESH!***

**CELEBRATION
FEEDS**



931-526-6666
Cookeville

931-954-5533
Manchester

615-274-2661
Rockvale

931-685-5087
Shelbyville

WELCOME TO THE BEDFORD COUNTY FAIR!

from your Shelbyville Radio Stations..



THE ZINGER

100.9 FM & AM 1400

wzngradio.com

SINCE 1949

The Zinger 100.9 

@thezinger100.9 

@TheZinger1009 

(931)-680-1214

(931)-680-1215

 WLIJ 98.7FM and AM1580

 @wlijradio

 @WLIJradio

(931)-684-1514

(931)-684-1515



wlijradio.com

SINCE 1959



***Judge Our Loans
For Yourself.***



For affordable, customized financing, visit the blue ribbon team of agricultural professionals at Farm Credit Mid-America



farmCREDIT
MID-AMERICA

1908 Madison St. • Shelbyville, TN • 931-684-3291

~ PLATINUM SPONSOR ~



We're here for good.

All our physicians take an oath to “do no harm,” but we know there’s more to health care than that. Good hospitals do good. And they commit to the communities they’re a part of. They go all in—for good. With the arrival of Vanderbilt Bedford Hospital, we plan to do just that.

Vanderbilt Bedford Hospital

VANDERBILT  HEALTH

[VanderbiltBedfordHospital.com](https://www.vanderbiltbedfordhospital.com)

MAKING HEALTH CARE PERSONAL