

TN Valley Home Finder .com

Shoals Edition



One Level Traditional Brick Home located on a level lot in Bruin Hills Subdivision. Well maintained. New HVAC November 2021. Roof 9-10 yrs. New flooring in Foyer, Hallway, and Den. New Tile in Hall Bath. Large formal Living Room and Separate Dining Room. Large Kitchen with Breakfast area. Large Den featuring built ins and gas logs/ Fireplace. Office or Hobby Room with lots of storage cabinets. Double carport on back. DETACHED GARAGE/SHOP! Large Lovely Backyard. Nice Landscaping. Location! Location! MLS # 506541. \$247K. CALL BABS MOODY / RENAISSANCE REALTY 256.366.3090.

Looking *for* Your Dream Home *or Land in the Shoals Area?*

Lauderdale, Colbert, Franklin & Lawrence Counties



Call Your Local **REALTOR®** Today!

Visit Shoals Area Listings at:
TNValleyHomeFinder.com





Window World®



"Simply the Best for Less"®

WINDOWS • DOORS • SIDING

Voted #1 Window Company
TimesDaily Readers' Choice

Window World is the nation's leader in replacement windows, siding, and exterior doors. Our energy efficient products are the perfect enhancement for any home and are backed by the industry's strongest warranty. Contact us today to schedule your free in-home estimate!

Request a Free Estimate: 1-800 Get Windows

717 Michigan Ave., Muscle Shoals • (256) 383-8894 • WindowWorldMuscleShoals.com

 All real estate advertised in this publication is subject to the Federal Fair Housing Act of 1968, as amended, which makes it illegal to advertise "any preference, limitation or discrimination based on race, color, religion, sex, handicap, familial status, or national origin, or intention to make any such preference, limitation or discrimination." This publication will not knowingly accept any advertising for real estate which is in violation of this law.

INDEX

Bank Independent..... 7

Bridgewater Holdings..... 6

Coldwell Banker Pinnacle Properties
Ted Wylie..... 8, 9

Grigsby Properties
Jeremy Grigsby..... 12

Listerhill Credit Union 15

Neese Realty
Shirley Neese 2, 3

Regina Coates Real Estate
Rita Nelson..... 10

ReMax TriState
Luticia Johnson..... 10

Renaissance Realty 4
Babs Moody..... 5



2022 Shoals Area Association of REALTORS® Board of Directors



Christopher Fowler
PRESIDENT
Local Board &
State Director



Michael Roberts
PRESIDENT-ELECT
Local Board &
State Director



Courtney Embry
SECRETARY/
TREASURER
Local Board



Gary Kelley
VICE-TREASURER
Local Board



Carolyn Abston
PAST PRESIDENT
Local Board



Dewayne Griffen
Affiliate Member
Local Board



Pamela Holt Butler
Three Years
Local Board
Director



Misty Waide
Three Years
Local Board
Director



Babs Moody
Two Years
Local Board
Director



Shylee Bradford-Bevis
Two Years
Local Board
Director



Brandy Gargis
One Year
Local Board
Director



Marie Skillern
One Year
Local Board
Director



Council of
Residential Specialists
The Proved Path to Success

#1 AGENT

“CONSISTENTLY”
Shoals Area!



SHIRLEY NEESE

BROKER, CRS, GRI, SRES

Cell: 256-335-6789

Office: 256-767-7000

Email: shirley@neesere.com



RANDALL MATTHEWS
REALTOR

256-762-7423



CAMBY SMITH
REALTOR

256-702-9568



GARRETT BLAKE
REALTOR

256-394-8349



PATTI THOMAS
REALTOR

256-710-3783

SHIRLEY NEESE

“EXPERIENCE HAS IT’S REWARDS”

SOLD OUR LISTINGS - HAVE BUYERS!!!

WEBSITE: www.shirleyneese.com

RESIDENTIAL

- 701 W. Mobile St, Florence...3BR/1BA home on corner lot, downtown Florence, Needs TLC..... **PENDING**\$18,000
- 2402 Cole Ave, Florence ...3BR/1.5BA home with extra lot **NEW LISTING** \$115,000
- 1714 Sherrod, Florence 3BR/2BA with 2100sf+/-, detached metal 2-car garage **NEW LISTING** \$160,000
- Riverton Rose TI, Cherokee 2BR/1BA Cabin built in 2019..... **SOLD** \$175,000
- 68 CR 388, Killen..... 3BR/2BA one level brick home **SOLD** \$274,000
- 412 Zoey Grace, Rogersville ...3BR/2BA one level home in Rolling Brooke **NEW CONSTRUCTION**..\$293,275
- 314 Kingston Dr, Florence ...5BR/4BA home in Heathrow subdivision, split floor plan, 14x22 detached workshop.. \$389,900
- 12535 Hwy 247, Tuscumbia ...4BR/3.1BA remodeled home, primary bedroom on main level **PENDING**\$595,000
- 331 Oakbrook Dr, Florence ..5BR/4BA home in Bentbrook, Bonus Room & Media Room on 2nd level **PENDING** \$649,000
- 1200 CR 61, Florence3BR/3.5BA custom-built home, plus a separate building with 4000sf interior, including two porches each side of building for an under cover square footage of 6100+/- sf..... **NEW PRICE** \$650,000

WATERFRONT RESIDENTIAL

- 85 Lake View Dr, Muscle Shoals3BR/2BA waterfront home, fully furnished, new seawall **SOLD** \$749,000
- 1600 Lakewood Dr, Muscle Shoals ...4BR/3BA waterfront home **SOLD** \$925,000
- 105 Lake View Dr, Muscle Shoals3BR/3.1BA waterfront home, with all the amenities **PENDING** \$999,999

COMMERCIAL

- Highland Ave, Florence.....Two lots, zoned multi-family, **NEAR NEW HOSPITAL**, partially cleared....\$26,000
- Florence Corner of Park & Elmzoned light commercial, off Veterans near hospital5 LOTS.....\$27,500
- 917-925 Rickwood Rd, Florence...Prime Location, deep level lot 210x405.....great medical location. **PENDING**.....\$375,000

COMMERCIAL - ACREAGE

- 10 Lots.....George Wallace Blvd, Tuscumbia ...Cleared and ready to use, great location for storage buildings.....**MAKE OFFER**
Attn: Shoals Community College ... great location for parking lot or storage for boat, RV
- 3.17 Acres, Huntsville Rd, Florence ... **already zoned** - ready to build ...Great location ..near Cox Creek Pkly/
Huntsville Rd... architect plans available for storage buildings..... **PENDING** ..\$250,000



WE CAN PUT A “SOLD”
SIGN IN YOUR YARD.
CALL TODAY AND LET’S
GET YOUR HOME LISTED!

HISTORIC DOWNTOWN • 101 S. COURT STREET, Florence, Alabama 35630



Riverton Rose Tl - Cherokee
19.7 Acres - Plus Cabin



Donegal Ct, Peytonia Points- Lot 50
Seawall-Private-Flat Lot



Lime Kiln Hollow Rd, 100'WFx232'
Pier & Boat Lift



Highland Ave - Two Lots
Zoned for multi-family duplexes



Veterans Dr - 6 Lots
Near Hospital



Bridgewater Dr, Florence - 150'WF

LOTS - ACREAGE

Riverton Rose Tl, Cherokee .. flat lot at bottom-wooded at top! It's a bargain .. Sign up..... **APPRAISED!!**5 Acres \$25,000

Highland Ave, Florence Two lots, zoned multi-family, **NEAR NEW HOSPITAL**, partially cleared, gentle slope.... **GREAT PRICE!!**..... \$26,000

Florence – Corner of Park and Elm zoned light industrial**5 Lots**.... \$27,500

S Commons Rd, Tuscumbia ... ATTN: BUILDINGS..Lot 32, SPENCER PLACE, 104.86 x 125.16, Corner Lot,.....**SOLD** \$29,500

Spring St, Florence ... Downtown Florence location, corner of S. Poplar & Spring St.....**NEW LISTING**..... \$30,000

Veterans Drive **near new hospital** & Marriott Hotel(corner of Veterans Dr and S. Blair St..... **GREAT PRICE!!**..... **5 Lots**... \$59,500

835 Ebony Ln, Tuscumbia Private country setting .. has water, electricity, septic..... 3.33 Acres+/1 \$59,500

Hwy 72, Cherokee ... 100'WF on Big Bear Creek....8 Acres.. would make an individual home with privacy\$110,000

George Wallace Blvd, Tuscumbia ... Foxbrook Landing, 10 COMMERCIAL lots..Buy 1 lot or all ... Shoals Community College – great for parking**MAKE OFFER**

Huntsville Rd, Florence ...Great location..Rezoned..3.17 Acres..... **PENDING**\$250,000

13.46 Acres – 20th St. E, Sheffield 2 tracts ... industrial property .. access to RR tracks.. A great value for 13.46 acres!!!\$280,000

2309 Veterans Dr, Florence... one-half block to new hospital and Marriott Hotel... 150' road frontage6 Lots ...\$375,000

WATERFRONT-WATERVIEW-LOTS

Donegal Ct, Muscle Shoals ... 228.5'WF+/1_ lot in Peytona Points ... Sav-a-Life.... has seawall ... **Great price!!** \$194,000

Highland CR, Florence, Waterfront lot with 156'WF+/- ... Lakeside Park on water with boat launch..... \$250,000

Lime Kiln Hollow Dr., Muscle Shoals Lake lot on Main Wilson Lake 107.48'WF+/-.....\$267,000

Lime Kiln Hollow Rd, Muscle Shoals ... Lake lot on Main Wilson Lake ... 100'WF with concrete pier, seawall, utilities on road.....**ONLY** ... \$375,000

1691 Veterans Dr, Muscle ShoalsTwo lots – total of 413' WF ... Perc test & survey in file**PENDING** \$495,000

Bridgewater Dr, Florence Gentle slope to water ... underground utilities 150'WF+/- ... curbs and gutters!! Ready to Build...Shoals Creek point lot. \$496,000



Lime Kiln Hollow Rd, 107.48'WF



Park & Elm St - 5 Lots
New Price



CR 14, Florence



Riverton Rose Trail, Cherokee
5 Acres "The Landing"



20th St, Sheffield - 13.46 acres+/-



Highland CR - 156'WF+/-



ANNE BERNAUER
REALTOR®
256-710-5058



MELISSA BLACK
REALTOR®
256-483-2559



ALLISON GARRETT
REALTOR®
256-702-3262



SHERRY GRESHAM
REALTOR®
256-263-0847



GENA KILLEN
REALTOR®
256-648-2784



QUINT LANGSTAFF
ASSOCIATE BROKER
256-710-8857



KRISTIN LONG
REALTOR®
256-710-3418



LAUREN MANSELL
REALTOR®
256-366-5590



KAY MARTIN
ASSOCIATE BROKER
256-710-9745



LINDA MITCHELL
ASSOCIATE BROKER
256-710-7394



BABS MOODY
REALTOR®
256-366-3090



EMMA OLIVER
REALTOR®
256-738-2123



VICKI PHILLIPS
ASSOCIATE BROKER
256-335-9999



REGINA THOMPSON
REALTOR®
256-762-2106



AMY DEMPSEY WAGNER
REALTOR®
502-291-7058



LADONNA MANSELL
OWNER/BROKER
256-810-7252



WWW.WELCOMEHOMESHOALS.COM

Recognized,
Respected,
Recommended,
...Since 1990!



Choose a professional who is consistently at the top of the profession.

• 32 YEARS FULL TIME EXPERIENCE

• REALTORS ASSOCIATION BOARD OF DIRECTORS (9 YEARS)

• ALABAMA ASSOCIATION OF REALTORS STATE BOARD OF DIRECTORS (4 YEARS)

• MLS BOARD OF DIRECTORS (3 YEARS)

• ARPAC MAJOR INVESTOR

• PLATINUM ACHIEVEMENT AWARD

• MULTI-MILLION DOLLAR PRODUCER

• REALTORS ASSOCIATION 2003 REALTOR OF THE YEAR

• REALTORS ASSOCIATION 2003 SPIRIT AWARD

• PAST PRESIDENT (2003) REALTORS ASSOCIATION OF MUSCLE SHOALS AREA

Call Babs!
256.366.3090



BabsMoodyRealtor@gmail.com
 www.welcomehomeshoals.com



NEW LISTING

\$248K

BERRY CIRCLE/ HICKORY HILLS - FLORENCE

- LOCATION! LOCATION!
- Popular Hickory Hills!!
- Lovely Setting/ Circle
- 5 Bedroom/ 2.5 Baths
- Primary Bedroom down
- 2 other BR's up/ 2 down
- Large Recreation Room
- Formal Living/ Hardwoods
- Formal Dining / Hardwoods
- Den/ Masonry Fireplace
- Sunroom Addition
- Extra Large Back Yard



COVER AD

\$247K

CHAPARRAL DRIVE - FLORENCE

- One Level Brick Home
- Formal Living and Dining
- Large Den/ Fireplace
- 3 Bedrooms/ 2 Baths
- Large Eat-In Kitchen
- Office or Hobby Room
- Covered Front Porch
- Nice Landscaping
- Double Carport on Back
- DETACHED GARAGE/ SHOP
- Large Lovely Level Back Yard
- Location! Location! MLS # 506541

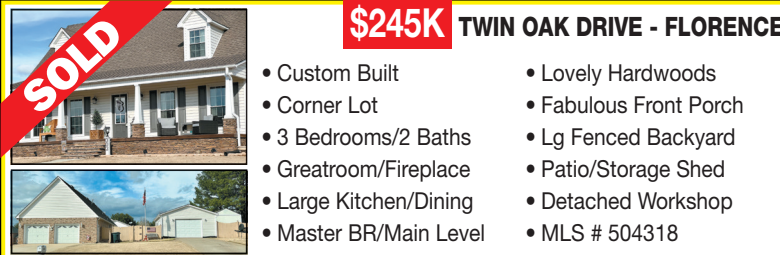

SOLD

\$245K

TWIN OAK DRIVE - FLORENCE

- Custom Built
- Corner Lot
- 3 Bedrooms/2 Baths
- Greatroom/Fireplace
- Large Kitchen/Dining
- Master BR/Main Level
- Lovely Hardwoods
- Fabulous Front Porch
- Lg Fenced Backyard
- Patio/Storage Shed
- Detached Workshop
- MLS # 504318



SOLD

\$198K

BLAZE DRIVE - FLORENCE

- One Level Brick
- Great Room/ Fireplace
- 3 Bedrooms/2 Baths
- Formal Dining
- Lg Kitchen/Breakfast
- Sunroom/Deck
- Lg Fenced Backyard
- Security System
- MLS # 504337



SOLD

\$175K

2237 N WOOD AVE - FLORENCE

- North Florence Location
- One Level Brick
- Nice Lg Corner Lot
- Double Detached Garage
- Single Attached Carport
- Covered Front Porch
- Covered Side Porch
- 3 Bedrooms/ 2 Full Baths
- Large Living Rm and Kitchen
- New Flooring/ New Water Heater
- Neutral Colors / Storm Windows
- Level backyard / Call Today!



PENDING

\$77K

PICKWICK STREET - SHEFFIELD

- The Village Subdivision
- 3 Bedroom/ 1.5 Baths
- Living Room + Den
- Lg Kitchen/ Dining
- One Level/ Brick
- 1700 Sq Ft
- Metal Roof
- Large Level Lot
- Detached Garage/ Shop
- HOUSE SOLD AS IS
- Disclosure: previous fire
- MLS # 502618

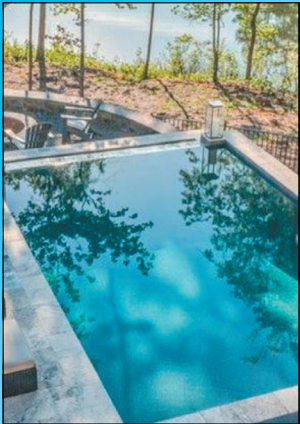

Experience Luxurious Lake Living

at

BRIDGE WATER

*Come visit the most exclusive new waterfront
community in the Shoals. New lake homes are
under construction for your viewing!*

Start at \$1,650,000 • Realtors Welcome!

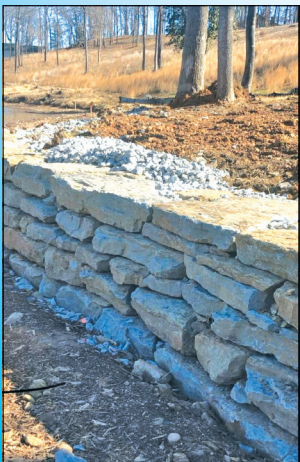

Tyndal Davis
256-335-5714

Joseph White
256-335-7512



From **RELOCATION** *to the* **PERFECT LOCATION**

Research • Plan • Re-establish

North Alabama consistently ranks as an excellent place to live based on affordability, job opportunities and overall quality of life. If you're moving to the area, there are lots of different choices when it comes to finding a home. Whether you're looking to build, buy or borrow, our local mortgage lenders, processors and closing agents work as a team to help you finance your dream.



Ben Alexander
NMLS#: 1283525

call me
o. 256.386.5091
c. 256.710.6479
email me
balexander2@bibank.com



Roxanne Benefield
NMLS#: 594944

call me
o. 256.216.3801
c. 256.468.5867
email me
rbenefield@bibank.com

Welcome to North Alabama. Welcome home to Bank Independent.



BIBANK.COM | MEMBER FDIC |  EQUAL HOUSING LENDER | **877.865.5050**



**COLDWELL
BANKER**

**PINNACLE
PROPERTIES**

Ted Wylie

Broker Associate
Multi-Million Dollar Producer
256-415-5151
tedwylie.com



178 Milners Chapel Rd.
40.56 acres with 430 ft. on Shoals Creek, lots of trees and open pasture.



112 O'Steen Circle
Updated home with lake access. 3 or 4 BR/2 Bath, 2000+ sq. ft., sun porch, lg. den w/fireplace



934 W. College St.
Commercial property across from Wilson Food Center, Great for investors.



Piney Bend Rd.
68 acres with almost a mile of waterfront. Creek is fed from Bear Creek Reservoir.



504 Virginia Ave.
Updated home, New Heating cooling systems, New bathrooms, Large Living Room or family room, updated kitchen, New floor coverings, Carpet, and New exterior paint and vinyl.



486 County Rd. 172
4 acres in St. Florian Area 3 bedroom home, lots of updates. Large separate garage (30 x 40) 2 roll up doors and a carport, fenced for houses or cows. Additional lot set up for Mobile Home (power, water, septic tank), sunken den with Large laundry room.



Wilson Dam Rd.
PRIME COMMERCIAL PROPERTY WITH HIGH TRAFFIC FLOW COUNT. SEWER AVAILABLE. OWNERS ARE REALTORS IN ALABAMA.



518 High St.
North Florence, Close to UNA, Large Living room, Eat-In Kitchen, dining area, 2 Large bedrooms, front porch and a rear porch. Parking in the rear and outbuilding.



1279 County Road 413
Lake home on large lot. Walk to the water and look out from the deck onto Wilson Lake. House has eat-in kitchen and large upstairs. Must See!



1640 County Road 16
Oakland Area 10 acres Custom built with all the extras. 2 Fireplaces, Hardwood, basement and so much more.

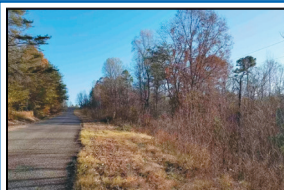

137 Claunch Loop
.63 acres, 3 streams, pond on this lot. Great hunting - loaded with turkey and deer. Great for home site or hunting!



218 Baker Dr.
Near UNA, North Florence, 2 lots - almost 1 acre. Wooded lot within walking distance to UNA

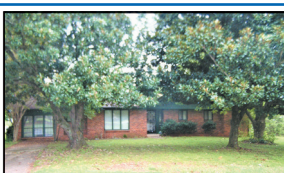

1901 Berry
Hickory Hills area, 3BD/2BA home w/mother-in-law suite. Home has formal living and dining, den w/FP. New flooring, 2 car garage.



1203 Glendora Ave.
New construction just off Hwy 72. level lot w/many upgrades, large living room, 9 ft. ceilings w/fireplace. Pick colors & flooring now!



14050 HWY 20
Free standing building on Hwy 20, was a restaurant, plumbing is still ready to go, large dining & kitchen area, separate garage on property w/ 3 bays



0 Dogwood Circle
Great waterfront lot in Muscle Shoals. Walk to water! Best price on Wilson Lake!



COLDWELL BANKER

PINNACLE PROPERTIES

Ted Wylie

Broker Associate
Multi-Million Dollar Producer

256-415-5151

tedwylie.com



9310 County Rd. 61

9.32 Acres in the St. Florian area. Great for a home, hunting or just to get away.

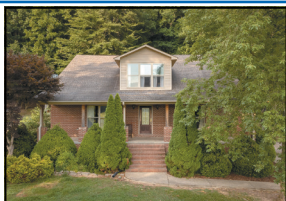

1345 County Rd. 130

4 BR/3 bath home on Shoals Creek with 54 acres. hardwood floors, plus 2nd home and barn on property.



112 Shadow Wood Lane

Heathrow w/a basement, 3 story home with a day light basement full kitchen up and down, large view deck in ground pool, 5 bedrooms, 5 1/2 baths, office, game room, 2 stair cases, circle drive, parking up and down, 3 car garage, extra large rooms and to many upgrades to mention.



7405 Benji

Updated home in Evergreen subdivision on the edge of Killen/Florence. New roof, new tile shower, new doors & windows, 1 yr old HVAC. Large den w/gas logs, new flooring, fenced yard. Move in Ready!



1901 County Rd. 259

1 1/2 Story 4 or 5 BR/2 bath on almost 4 acres with creek/stream. Split bedroom plan.



1200 Glendora

New construction in Tuscumbia! Open floor plan, kitchen w/island, granite, 9 ft. ceilings, walk in closets & much more!



301 Montgomery

Downtown Sheffield, just across the railroad tracks on the left. Old Dairy Queen location.



120 Lakeshore Dr.

Waterfront Muscle Shoals, best priced lake lot on Wilson Lake. 100 feet on the water with some trees. Property prepared to build. Water navigable year round.



75 Lime Kiln Cove Rd.

Lot on Wilson Lake w/pier & boat house. Year round water, concrete seawall, 2 slip boathouse & 2 boat lifts w/pier. Private lot.



47 New Castle

Updated Petersville home with lots of extras. Living room w/fireplace. Out building w/roll up door and lots of storage.



1445 CR 316

Waterfront, St Florian area, Large home on great water, custom built home on Level Lot, Great Room with 17' ceiling, great water view, Boat house with Deck, Pier and seawall, whirlpool tub in master bath, Hardwood and ceramic tile, lower level plumbed for addition kitchen/bath



1783 County Rd. 28

4 or 5 BR/ 2 1/2 bath on 2 acres. Lg. 24x24 separate garage. Lg. kitchen.



524 Easterwood St.

4 bedrooms in Cherokee. 2 separate garage total of 5 car garage bays. Updated with hardwood floors and large rooms.



5831 County Road 200

Custom built home in the Central Community on one acre. 2 or 3 bedrooms with 2 baths on a level lot and a covered patio.



504 St. Louis Ave.

Updated home with large living room fireplace, hardwood flooring, ceramic tile, front porch, extra parking, large closets, covered parking, updated plumbing all new appliance, gas logs, 2 new heaters

See any property in the Shoals!

Go to
tedwylie.com



**Luticia
Johnson,**
GRI
(256) 627-8314



RE/MAX[®]
TRI-STATE
Each Office Independently Owned and Operated
MLS

1661 S. Wilson Dam Rd, Muscle Shoals, AL 35661
www.luticiajohnsonhomes.com

PENDING



\$85,000

950 Beale Street - Florence
3 bedrooms 1 bath • Remodeled new roof • New central heat and air • New floors, New paint • Approximately 925 sq. ft +/- • MLS# 505638 • Asking Price: \$85,000

SOLD



\$84,900

502 Campbell St - Florence
3 Bedroom, 1.5 Bath • Nice Hardwood floors • Front/Back Porch • 1473 Sq. ft +/- • Price: \$84,900 • MLS # 505060

NEW PRICE



NEW PRICE \$320,000

605 W Lakeside Drive - Florence
Basement Home • 4 Bedrooms 3.5 Bath • Attached and Detached Garage • Detached Carport • Approximately 3,024 sq. ft +/- • MLS # 505635 • New Price: \$320,000

NEXT TO 001 VETERANS DR.



\$225,000 **MAKE OFFER**

0 Hightower - Florence
Approx. 1.04 Acres • MLS# 167848

\$10,000
0 Blair St - Florence
Lot size: 60' X 75' MLS # 500704

\$22,988
0 W Mobile St - Florence

- Lot Size: 51' X 297'
- Lot Size: 50' X 270'
- Lot Size: 50' X 297'
- Lot Size: 80' X 104'
- Lot Size: 31' X 104.8'
- MLS # 501120

CORNER LOT



\$149,500 **MAKE OFFER**

001 Veterans Dr., Florence
Lot Size 125' X 120' MLS#152274



**RITA
NELSON**
REALTOR[®]
256-810-9695



**804 FORDS WAY, MUSCLE SHOALS
HOME & ADDITIONAL LOT**

2800+ sq ft home with 2 car garage, 3 bedroom, 3 bath, gas log fireplace, wood flooring & plantation shutters throughout; and ALL appliances convey with the home; a screened-in porch & two patios, surrounded by nice vinyl fencing & large backyard. Additional lot has a double-car Overton garage, with stairs, floored, with electricity & is also plumbed for a bathroom. MLS#505054.



Real *estate* Deals of the Month

July 2019

FREE

TNValleyHomeFinder.com
Shoals Edition



BEAUTIFUL WILSON LAKE! 5 BR, 5 Bath custom designed one owner home with approx 5500 sq ft. Main level has great room with gas logs overlooking waterfront, formal dining, kitchen with breakfast room, large master suite w sitting area, 2 walk-in closets, jetted tub, separate shower, his and her vanities, 2 more bedrooms (both with walk-in closets) and attached baths, large laundry with lots of cabinets! Covered patio + deck off kitchen for grilling! Home has large open rec/game room, theater room separated from game room by bar. Call Rosemary Thompson of CR: Realty at 256-335-8882 to arrange your private showing!

Looking for Your Dream Home
or Land in the Shoals Area?
Lauderdale, Colbert, Franklin & Lawrence Counties

NOW
Call Your Local **REALTOR**® Today!

Visit Shoals Area Listings at:
TNValleyHomeFinder.com

TIMES DAILY



Get the **First Look** at the
Best Listings when you
Call the Realtors®
listed in this edition of
TNValleyHomeFinder.com
Shoals Edition.

Whether you are buying or selling, make sure
you have the right team on your side...
They are listed in our monthly publication.

**Call them today and tell them you
saw the house of your dream in
the TNValleyHomeFinder Edition.**

SP18110



REAL ESTATE THE REAL WAY

RESIDENTIAL | LAND | COMMERCIAL

256-757-1008



JEREMY GRIGSBY &
JASON GRIGSBY

WWW.GRIGSBYPROPERTIES.COM



7.25+/- Ac. - Elgin Crossroads

Wooded 7.25+/-acres conveniently located near Hwy 72 at Elgin Crossroads. This scenic, gently rolling property offers 2 small springs and frontage on Elgin Hills Road. Come build your dream home and enjoy peaceful country living. \$99,900



Commercial Potential - 675 Cox Creek Pkwy

Excellent Commercial Potential! This 2,199 sq. ft. brick house on approx. 0.46+/-ac., is perfectly located on Cox Creek Pkwy. Subject to rezoning, the property could serve many uses. \$349,900



1.3+/- Ac Waterfront Lot - Center Star

Looking for an awesome lot on Wilson Lake with an outstanding view of the river and Wheeler Dam? You've found it! This beautiful 1.3+/- acre restricted property offers 108.8 feet on the river. Come build your dream lake house and enjoy the peaceful countryside. \$214,900



30+/- Ac, 700ft on Bluewater Creek - Center Star

Rare 30+/- acres with over 700 feet on Bluewater Creek. This amazing property offers open pastureland, deep navigable water frontage, and scattered hardwoods. The land is perfect for an estate or development. Must see to appreciate. Adjoining house with approx. 2 acres can be purchased with 30 acre tract. \$795,000



Amazing 2.4+/-Ac, 700'+ Waterfront - Florence

Opulent views, tranquil sunsets, and serenity abound at this outstanding Wilson Lake tract in Pierrefont Estates. This rare 2.4+/- acre paradise with over 700' of waterfrontage provides the ideal setting for your dream home or family compound. No expense has been spared in getting this property ready to build. An approx. 300' man-made seawall with a sidewalk runs along the western property line while an approx. 400' natural seawall fronts the main lake. An expansive 35' x 45' mostly-covered pier with boat and jet ski lifts is waiting to come to life and a wonderfully-placed, oversized gazebo with a fire pit provides breathtaking views. The entire length of Wilson Lake from Wheeler to Wilson Dams can be seen from this property. Impressive retaining walls, concrete steps, a storage building, exquisite landscaping, and a sprinkler system have been put in place. Come see some of mother nature's beauty at her best. 706 Ridgecliff Dr., \$1,500,000



**200 Garfield Ave
Florence**

Nice 3 Bed, 1 bath, on corner lot near 7 Points in Florence. This 1092 sq ft house offers a detached carport and lovely oak trees.



**20+acres Waterfront
Killen**

860' of navigable waterfront on the river! \$1,085,000.



**1.5+/- Ac Commercial Lot,
Hwy 72 Killen**

Great 1.5+/- acre commercial lot in Killen. With road frontage on Hwy 72 and Alabama St, this corner tract offers tremendous potential for many business ventures. \$150,000



**Commercial Lot, 0.69+/- Ac.
Hwy 72 - Killen**

Great location on Hwy 72 in the Killen city limits. This lot offers excellent commercial potential with frontage on Hwy 72 and Old Lexington Road. \$165,000



**3.17+/-Ac, Davis Estates,
Tuscumbia**

Looking to build your dream home? This beautiful 3.17 +/- acre tract in Davis Estates offers a private setting at the end of Davis Drive with its gently rolling, wooded terrain. \$49,900



**1.74+/-ac Restricted Lot,
3098 CR 63 - Killen**

Beautiful 1.74+/- acre restricted tract perfect for building your dream home! This is country living at its best. Great location in Killen within a few minutes drive to Florence. \$44,900



The Grove - St. Florian

Come be a part of this exciting new 40-lot development just outside of the Florence City limits in the St. Florian area! Luxury and elegance abound in this gated community with estate-sized, 1 to 2 acre lots priced from \$85,000 to \$110,000.



**Hwy 72 - Killen
9.26+/- Acres**

Great development Potential!
\$249,900

Maybe houses do grow on trees, because they're popping up all over TNValleyHomeFinder.com

Call a REALTOR® advertising in the TNValleyHomeFinder Edition today and ask them about a listing you are interested in.



TNValleyHomeFinder.com



Recommended Tips

When Purchasing A House

- Start saving early.
- Decide how much home you can afford.
- Check and strengthen your credit.
- Explore mortgage options.
- Research first-time home buyer assistance programs.
- Compare mortgage rates and fees.
- Get a preapproval letter.
- Choose a real estate agent carefully

Call these professional agents featured in this publication!!!

LISTERHILL IS WHERE...

financing works for you



We live in the same community, so let's work together. **Take advantage of local decision making and no closing costs on home equity lines of credit and short-term, fixed rate loans. All from your local, not-for-profit cooperative.**

- + Short and long term fixed rate loans
- + Conventional
- + FHA
- + USDA
- + VA
- + Low-rate adjustable loans
- + Construction loans
- + First-time homebuyer programs



Morgan Prestage

Mortgage Loan Officer

NMLS# 1872232
256.383.9204, ext. 1348
mprestage@listerhill.com



2022 TNValleyHomeFinder.com Print Edition - Production Dates

JANUARY 2022						
S	M	T	W	T	F	S
26	27	28	29	30	31	1
2	3	4	5	6	7	8
9	10	11	12	13	14	15
16	17	18	19	20	21	22
23	24	25	26	27	28	29
30	31	1	2	3	4	5

FEBRUARY 2022						
S	M	T	W	T	F	S
30	31	1	2	3	4	5
6	7	8	9	10	11	12
13	14	15	16	17	18	19
20	21	22	23	24	25	26
27	28	1	2	3	4	5

MARCH 2022						
S	M	T	W	T	F	S
27	28	1	2	3	4	5
6	7	8	9	10	11	12
13	14	15	16	17	18	19
20	21	22	23	24	25	26
27	28	29	30	31	1	2

APRIL 2022						
S	M	T	W	T	F	S
27	28	29	30	31	1	2
3	4	5	6	7	8	9
10	11	12	13	14	15	16
17	18	19	20	21	22	23
24	25	26	27	28	29	30

MAY 2022						
S	M	T	W	T	F	S
1	2	3	4	5	6	7
8	9	10	11	12	13	14
15	16	17	18	19	20	21
22	23	24	25	26	27	28
29	30	31	1	2	3	4

JUNE 2022						
S	M	T	W	T	F	S
29	30	31	1	2	3	4
5	6	7	8	9	10	11
12	13	14	15	16	17	18
19	20	21	22	23	24	25
26	27	28	29	30	1	2

JULY 2022						
S	M	T	W	T	F	S
26	27	28	29	30	1	2
3	4	5	6	7	8	9
10	11	12	13	14	15	16
17	18	19	20	21	22	23
24	25	26	27	28	29	30
31	1	2	3	4	5	6

AUGUST 2022						
S	M	T	W	T	F	S
31	1	2	3	4	5	6
7	8	9	10	11	12	13
14	15	16	17	18	19	20
21	22	23	24	25	26	27
28	29	30	31	1	2	3

SEPTEMBER 2022						
S	M	T	W	T	F	S
28	29	30	31	1	2	3
4	5	6	7	8	9	10
11	12	13	14	15	16	17
18	19	20	21	22	23	24
25	26	27	28	29	30	1

OCTOBER 2022						
S	M	T	W	T	F	S
25	26	27	28	29	30	1
2	3	4	5	6	7	8
9	10	11	12	13	14	15
16	17	18	19	20	21	22
23	24	25	26	27	28	29
30	31	1	2	3	4	5

NOVEMBER 2022						
S	M	T	W	T	F	S
30	31	1	2	3	4	5
6	7	8	9	10	11	12
13	14	15	16	17	18	19
20	21	22	23	24	25	26
27	28	29	30	1	2	3

DECEMBER 2022						
S	M	T	W	T	F	S
27	28	29	30	1	2	3
4	5	6	7	8	9	10
11	12	13	14	15	16	17
18	19	20	21	22	23	24
25	26	27	28	29	30	31

Green = Publication Dates • **Yellow** = Copy Deadline for Glossy Cover Ads
Red = Copy Deadline for Inside Book Ads • **Purple** = Glossy Cover Ads Approved
Blue = Inside Book Pages Approved

TM20024



FirstSouthern

B A N K

**Meeting
the Needs
of Shoals
Customers
for 80 Years!**



WE ARE AN INDEPENDENT COMMUNITY BANK WITH LEADING EDGE TECHNOLOGY, BUT DELIVER IT WITH A LOCAL FLAIR. OUR EMPLOYEES TAKE PRIDE IN DOING WHAT IS BEST FOR OUR CUSTOMERS AND THE BANK.

BANKING SERVICES Personal • Commercial • Digital • Mortgage Banking • Home Equity Lines



Brenda Crittenden

NMLS#503788
Vice President/
Residential Mortgage
Manager
First Southern Bank,
NMLS#478257
303 N. Pine St.,
Florence, AL 35630
Office: **(256) 718-4241**

Debbie Poole

NMLS#498430
Assit. Vice President/
Residential Mortgage
Lender
First Southern Bank,
NMLS#478257
303 N. Pine St.,
Florence, AL 35630
Office: **(256) 718-4227**



WWW.FIRSTSOUTHERN.COM





**COLDWELL
BANKER**

**PINNACLE
PROPERTIES**

Ted Wylie

Broker Associate
Multi-Million Dollar Producer

256-415-5151

tedwylie.com

AUTUMN RIDGE SUB DIVISION PHASE 1

New construction underway! Will build to suit. Come choose your lot today. Bring your plans and interior color and flooring ideas OR work with ours! 9' vaulted living room ceiling, walk in ceramic tile shower, tankless water heater, sprinkler system. 1,700-2,000 sq. ft.



These will be homes that a new home owner can take pride in and will be minutes from hwy 72, down town shopping, parks, restaurants and golf course. Floor plan options available. **Billy A Page, LLC**

Autumn Ridge

PHASE 1

24 HOME LOTS
LUXURY BRICK HOMES
TUSCUMBIA CITY LIMITS

1	2	3	4	5	6	7	8	9	10	11	12	13	14	15	16	17	18	19	20	21	22	23	24
---	---	---	---	---	---	---	---	---	----	----	----	----	----	----	----	----	----	----	----	----	----	----	----



Homes priced between \$260,000 - \$320,000

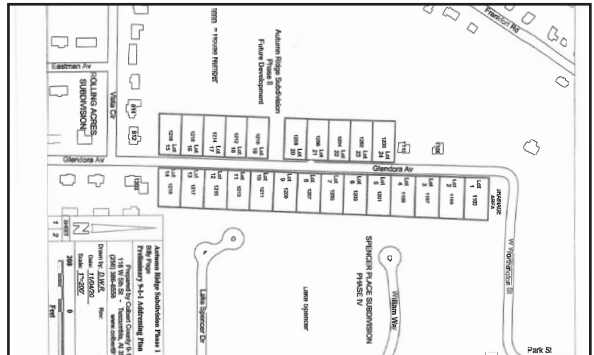

Directions to Autumn Ridge: Hwy 72W to Vaughn LP, right on Glendora