

# Farmers' Exchange



Place unlimited items for sale:

FarmersExchange.com

Used and New Farm Equipment.  
Equipment, Land and Livestock Auctions.

Call for Subscription **800.247.7318**

## FARM EQUIPMENT SPECIALS

Give us a call today!



**JD 300**, 2RW, control box, excellent shape, late model, Stk#3841 **\$6,850**



**JD 9400**, 1990, 2WD, 4366 eng. hrs., 2826 sep hrs., Stk#3932 **\$32,500**



**Case 1063**, 6 row, 30", polyliner under auger, field ready, Stk#3936 **\$6,250**



**JD 643**, low tin, oil bath, PTO drive, nice late model, Stk#3939 - **\$6,450**



**Case IH 1020 Grain Head**, 20', very late model, very good poly, Stk#3849 **\$14,500**



**Case IH 1020**, 17.5', good cutter bar & auger, has all fingers, field ready, Stk#3839 **\$4,750**



**JD 625F**, 25', full finger head, good poly on bottom, very nice, Stk#3781 **\$19,500**



**JD 918 Grain Head**, poly snouts, SS floor, nice hard to find head, Stk#3877 **\$11,500**



**Farm King 1060 Auger**, swing away hopper, 540 PTO, new, Stk#3943 **\$15,500**



**Unverferth HT30 Head Cart**, up to 30', very good shape, good tires, Stk#3937 **\$4,250**



**EZ Trail 3400 Seed Tender**, 14' auger, EZ Trail 1074 wagon gear, like new, Stk#3788 **\$7,450**



**Kinze 2000**, 6 row, no-till, been thru shop, new scrapers, nice, Stk#3771 **\$7,450**

# Newman Farms

[www.newmanfarms.net](http://www.newmanfarms.net)

Cleveland, TN

Call 423-595-5715  
or 423-464-5303



1702 Highway 72 East • Athens, AL 35613

**256-232-5850**

**LS Package Deals: Tractor, Loader, Trailer, Box Blade & Cutter**



**2021 LS Tractor MT122-21.5HP**  
4WD, Dual Pedal, 2 range HST  
**Call For Price**



**2021 LS Tractor MT122-21.5HP**  
4WD, Dual Pedal, 2 range HST  
**\$20,392**



**2021 LS Tractor MT125-24.7HP**  
4WD, Dual Pedal, 2 range HST  
**\$21,194**



**2021 LS Tractor MT125-24.7HP**  
4WD, Dual Pedal, 2 range HST  
**Call for Price**



**2021 LS Tractor MT225E-24.6HP**  
4WD, Independent PTO  
**\$24,752**



**2021 LS Tractor MT2E**  
Series MT 235E - 35 HP  
**\$27,145**



**2021 LS Tractor**  
MT3 Series MT 342 HC  
**\$39,696**



**2021 LS Tractor MT230E-30HP**  
4WD, Independent PTO  
**Call for Price**



**2021 LS Tractor MT240HE-40HP**  
4WD, Dual Pedal 3 range HST  
**\$29,250**



**2021 LS Tractor MT3 Series**  
MT 352 HC  
**\$42,548**

**VIEW OUR COMPLETE INVENTORY AT HANEYEQUIPMENT.COM**



# OUR SPECIALS OF THE MONTH!



**JAY-LOR**

**D&E** is Your **SOURCE**  
for Mixers! Huge  
**IN STOCK** Inventory!

**H&S**



**TOP SHOT**  
**5234 Spreader**  
**\$46,200**



**MASCHIO**  
Entry 150  
4x5 Dry or  
Silage Bales  
twine & net  
**\$23,500**

**HAYBUSTER**



**10' Drills in stock!**  
With Legume Box &  
Lift Cylinder  
**Best \$\$ Around!**

**CLAAS**



**Balers, Tedders, Mowers**  
**3550 Mower**  
**11'2" Cut**  
**\$16,800**

**STRETCH-O-MATIC**  
**8400 ELITE**



**\$32,500**

Dependable, Quality.  
Other wrappers have  
higher price tags.  
Doesn't make 'em better,  
only costs you more.

**S.I. FEEDERS**



**24' Feeder Wagons**  
Heavy Duty  
Arrow Front  
**\$7250**  
with New Tires!

# Call Us... Save \$\$\$

**GEHL**



**RT165 RT185 & RT320**  
Track Loaders  
Fresh Inventory  
Fully Loaded

**R260**  
**IN STOCK!**

**GEHL**

**Bush-Whacker**



**12' MD144 &**  
**15' ST180**  
**IN STOCK**

**Poultry Specials**



**16' HD Hyd Endurance**  
Spreaders  
& Pulvimasters  
**IN STOCK!**

**D&E**  
**DON ALLISON EQUIP, INC.**

[www.donallisonequipment.com](http://www.donallisonequipment.com)  
**800-669-6450**  
**THE MIXER PLACE!**

If you need quality products with non-stop support,  
it's time to **TriGreen...**

# BUY NOW!

## Beat The Next Price Increase!

Available on all IN STOCK New Krone hay and forage equipment.  
Visit your local TriGreen Equipment for more information  
on these special deals.

### Limited Inventory Available

**EasyCut**  
Pull-Type Disc Mower



Dependable cutting and professional quality.

**Swadro**  
Rotary Rake



Even and consistent windrows

**KW/KWT**  
Rotary Tedders



Powerful rotors turning crops into high quality forage.

Krone machines are customer designed and German engineered for professional hay and forage producers. With their innovation comes efficiency, quality and technology to improve any operation. For a limited time take advantage of these discounts and experience equipment engineered for your performance.



\* Discount amount based on specific machine type & model. Discounts cannot be combined with low rate finance offers. Krone® is a registered trademark of Maschinefabrik Bernard Krone GmbH. PO Box 18880 Memphis, TN 38181-0880 (901) 842-6011

Arab, AL  
933 N. Brindlee Mt. Pkwy.  
(256) 586-8304

Athens, AL  
131 US Hwy 31 S  
(256) 232-2131

Centre, AL  
1050 Chestnut Bypass  
(256) 927-2300

Columbia, TN  
2409 Pulaski Pk.  
(931) 388-1557

Cookeville, TN  
1490 Interstate Dr.  
(931) 526-8544

Crossville, TN  
269 N Main St.  
(931) 340-1012

Cullman, AL  
3920 AL Hwy 157  
(256) 739-5601

Dickson, TN  
707 Henslee Dr.  
(615) 229-2400

Fayetteville, TN  
2894 Huntsville Hwy.  
(931) 433-5620

Florence, AL  
3613 Florence Blvd.  
(256) 757-9080

Franklin, TN  
340 9th Ave N  
(615) 794-8187

Ft. Payne, AL  
12227 AL Hwy. 35  
(256) 997-9089

Gadsden, AL  
1301 West Meighan Blvd.  
(256) 456-5872

Guntsville, AL  
2205 Henry St.  
(256) 582-3217

Hendersonville, TN  
133 N. Shackle Island Rd.  
(615) 824-9726

Huntsville, AL  
4450 Research Park Blvd.  
(256) 830-4020

Jasper, AL  
3700 Industrial Pkwy.  
(205) 384-3058

Leighton, AL  
1160 Sockwell Ln  
(256) 446-5929

Manchester, TN  
812 Interstate Dr.  
(931) 728-5400

Mt Juliet, TN  
10768 Lebanon Rd.  
(615) 754-2600

McMinnville, TN  
305 Shangri La Ln.  
(931) 668-1784

Piedmont, AL  
850 US Hwy. 278 Bypass  
(256) 447-7211

Pelham, AL  
3311 Pelham Pkwy  
(205) 605-0412

Scottsboro, AL  
26685 John T Reid Pkwy.  
(256) 259-0704

Winchester, TN  
176 Blair Pond Rd.  
(931) 967-5144



# TAC ENTERPRISES • BUY • SELL • TRADE DAILY

Huge selection of big tractors selling each week on AuctionTime.  
Check out our listings at [www.tacenterprises.net](http://www.tacenterprises.net) and register to bid.



L3901D Kubota, 4x4, LA525 ldr. 39 hp, Like NEW! Only 57 hrs. 2020 model, Not a flaw anywhere!! **\$22,900**



M7040 Kubota, 4x4, Q20 ldr. w/forks, bucket and spear, 2,100 hrs. 70 hp., Nice tractor, checks out great! **\$26,900**



2315 Bush Hog 15' cutter, good condition **\$5,500**

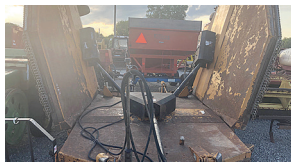

3240 Woods 20' cutter, 540 rpm, very nice **\$8,500**



Alamo A96 Pull Type rotary cutter, 540 rpm, very heavy duty, nice **\$5,950**



1710 Ford, diesel, 4x4, front weights, 1,300 hrs. as clean and nice as we have ever seen! **\$6,850**



**Hot Summer Sale!**

1996 Ford F150, 2wd, Eddie Bauer, new tires, power everything, super clean, has been my daily driver for 3 months, good truck w/title **\$5,500**



New 48" skid steer, pallet forks, USA made **\$950 in stock**



2305 John Deere, 4x4, diesel, power steering, mowing deck, rear 3pt and pto, 238 hrs. **\$6,850**



Club Car, 36V w/charger, good batteries, very clean **\$3,250**



**Hot Summer Sale!**

1550 John Deere front deck mower, 60" mulching deck, Diesel, 4X4, power steering, I'm mowing with it every week! 2,800 hrs. **\$12,900**



5220 John Deere, 4x4, 521 loader, 53 hp, **\$19,800**



1130 John Deere, diesel, 45 hp, live pto, original **\$4,500**



5640 SE Ford, 4,000 hrs. 80 hp, Original and as nice as it gets! **\$11,900**



55 gal., 3pt sprayer, boomless nozzle, hand wand, w/pump. **\$1,195**



D39P Komatsu, 9' six way blade, power shift, 65% undercarriage, 16,000 lbs. **\$29,500**



**Hot Summer Sale!**

330 Great Bend QA loader for 20/30/40 series John deere, QA bucket, joy stick and mounts **\$4,000**



C232 New Holland Track Skid Steer, 2,800 hrs. 2013 model, runs and works good **\$29,800**



5525 John Deere, 91 hp, 4x4, 542 loader, **\$28,500**



Q66 Quicke QA loader for John Deere late model 6000, includes electronic joy stick, mounts, new one like this well over \$20K! **\$8,500**



3280 Woods Batwing, 540 rpm, new blades (Ken is using every week) **\$9,500**



TN75S New Holland, C/A, 4x4, 33LA loader, super steer, **\$26,500**



M5-110 Kubota, 100 hp, C/A, 4x4, 3,657 hrs. little rough but mechanically very good! **\$28,500**



T300 Bobcat, C/A, 81 hp, 2,521 hrs. good undercarriage, cold air, runs/works great, local machine **\$29,500**



1994 Ford F-150, 4x4, SWB, 6 cyl., auto, cold A/C, 145,000 miles, like new tires, very nice daily driver **\$7,800**



**TAC ENTERPRISES**  
[www.tacenterprises.net](http://www.tacenterprises.net)  
**256-974-8588**



3330 Alabama Hwy. 36, Moulton, AL 35650  
Auctioneer: Ken Nelson, AL #1326 • Hours 8:00 A.M. - 5:00 P.M. Monday - Friday

### Fayetteville, TN • 931-433-5620



JD 6115D - \$69,900



JD 5083E - \$55,000



Schulte FX1500 - \$8,000



Bonanza - \$7,000

JD 930F ..... \$7,500  
 Case IH 5500 ..... \$6,500  
 JD 4630 ..... \$85,000  
 JD 450M ..... \$35,000  
 Odgen Rake ..... \$7,000  
 Krone AM283S ..... \$7,000

JD R4023 ..... \$215,000 JD 557 ..... \$19,500

### Athens, AL • 256-232-2131



MF 231S - \$9,000



MF 4243 - \$22,000



JD 4044M - \$32,500



Odgen RCR812 - \$9,500



JD 3046R - \$29,000



JD 865R - \$24,000

MF 231S, 2000, 2WD, 900 hrs. .... \$9,000  
 MF 4243, 1999, cab/air, 2WD, loader,  
 820 hrs ..... \$22,000

JD 5075E, 2020, cab, 4WD ..... \$49,900  
 JD 3046R, 2019, 4WD, loader, Imatch Quick  
 Hitch, 633 hrs., Stk# 1033700 ..... \$29,000

JD 4044M, 2021, 150 hrs., 4WD ..... \$32,500  
 JD 865R GATOR, 2019, diesel, cab/air,  
 1340 hrs, Stk#1033559 ..... \$24,000

### Cullman, AL • 256-739-5601



Rhino SE-6 - \$1,500



JD BXX10052 - \$500



JD BW14144 - \$500



JD 648R - \$8,000



JD BW15896 - \$500



JD 1025R - \$18,500

Frontier AB13D Hay Spears, fits 600 series,  
 loaders ..... \$725

JD 648R, 2020 ..... \$8,000  
 MoCo Tow Bar ..... \$995

### Scottsboro, AL • 256-259-0704



JD 843, Stk#1031265 - \$8,500



NH BR740, Stk#1033017 - \$8,500

JD 4052M, HD, 2021, 210 hrs., loader ..... \$38,500

### Cookeville, TN • 931-526-8544



JD 2032R - \$16,000



JD Z540M - \$4,000



JD 1023E - \$17,500



JD 560M - \$38,000



JD 6120E - \$85,000

### Manchester, TN • 931-728-5400



JD 5410 - \$14,900



JD 468 - \$27,900



JD 468 - \$24,900



JD 1590 - \$36,900

Plenty of Hay Rakes & Tedders ..... Call  
 MacDon FD135, 2019 ..... \$82,500  
 Woods 990 Grooming Mower ..... \$3,500  
 JD H165 Loader, fits compact tractors ..... \$3,500  
 JD 608C Corn Head, 2008 ..... \$30,000  
 Arts-Way Grinder Mixer ..... \$6,995

JD 635FD, 2018 ..... \$82,500 JD 8300 Grain Drill ..... \$3,999

### Leighton, AL • 256-446-5929



JD 1025R - \$16,500



Krone Trail Mower - \$10,500



JD 5055E - \$25,000



JD 558 - \$14,800



Kubota M125 - \$39,000

JD S690, 2013 ..... \$279,000 JD R4038, 2017, self propelled, 767 hrs.. \$255,000 JD R4038, 2018, 623 hrs ..... \$329,000

### Huntsville, AL • 256-830-4020



JD XUV835R - \$22,500



Unverferth ZB6202G - \$14,500



JD 9870 - \$97,750



JD R4038 - \$260,000

Frontier BB2048L, 2022, 48" box blade..... \$1,300  
 Unverferth ZB6202G, 2020, 6 shank, consignment ..... \$14,500  
 JD XUV835R, 2018, 606 hrs., PS, HVAC ..... \$22,500  
 JD R4038, 2018, 1816 hrs., 120' booms ..... \$260,000

### Columbia, TN • 931-388-1557



JD 3320 - \$24,500



Bad Boy Elite - \$3,250



JD 5055E - \$27,500



JD 275 - \$7,950



JD 5065E - \$38,500



Mahindra 5572 - \$23,500

Bad Boy Elite, 54", 30 hp, 145 hrs., Stk#1030403 ..... \$3,250  
 JD 830 MoCo, center pivot, 2015 ..... \$19,500  
 Kubota ZD21, Stk#1031232, 1620 hrs., 60" cut, diesel ..... \$5,500  
 JD 712SC Corn Head, 2019 ..... \$102,500  
 JD 3320, cab, loader, 942 hrs ..... \$24,500

### Mt. Juliet, TN • 615-754-2600



JD 3038E - \$24,000



JD 630 - \$7,700



ExMark Lazer Z - \$5,495



JD 620R - \$8,999



JD 566 - \$4,900



NH BR7080 - \$17,500

### Winchester, TN • 931-967-5144



JD 6500 - \$15,500



JD 568 - \$15,500



Unverferth 8250 - \$28,500



JD R4038 - \$279,000

Mahindra HD-6 ..... \$3,500  
 Mahindra Max24, loader, 60" deck, 343 hrs, engine smokes ..... \$8,250  
 Case IH DMX81 Disc Mower ..... \$4,300  
 NH 617 Disc Mower ..... \$4,300  
 JD LX5 Rotary Cutter ..... \$1,250  
 JD 1460 MoCo, parts machine ..... \$1,500  
 Fred Cain Agri Cutter, 7' ..... \$3,500  
 Case IH 235 Magnum, 3700 hrs ..... \$125,000

Used Lawn & Garden Tractors ..... CALL  
 Commercial Zero Turn Mowers ..... CALL  
 M&W Rake, 8 wheel ..... \$2,000  
 NH BR7070 ..... \$6,500  
 Claas C512-30, 2005 ..... \$15,000  
 JD 567 Round Baler ..... \$8,500  
 Self Propelled Sprayers ..... Call  
 Geringhoff RD1200 ..... \$25,000

### Florence, AL • 256-757-9080



JD 450M - \$29,900



JD 5065M - \$29,900



Hustler Mower - \$6,999



JD Z920M - \$9,000



JD 6120E - \$87,000

JD 652R ..... \$5,950  
 JD 652REFI ..... \$4,500  
 Vermeer Rake, 8 wheel ..... \$3,000  
 JD 6105E, loader ..... \$59,900

### McMinnville, TN • 931-668-1784



JD 560M - \$33,500



Kubota M7060 - \$42,000



Frontier WR0010 - \$5,000



NH 450 - \$19,900

NH 450 ..... \$19,900  
 Kubota M5-091 ..... Call

Arab, AL  
 933 N Brindlee Mt. Pkwy  
 (256) 586-8304

Crossville, TN  
 269 N. Main St.  
 (931) 340-1012

Fort Payne, AL  
 12227 Al Hwy 35  
 (256) 997-9089

Gadsden, AL  
 1301 West Meighan Blvd  
 (256) 456-5872

Jasper, AL  
 3700 Industrial Pkwy  
 (205) 384-3058

Piedmont, AL  
 850 US Hwy 278 Bypass  
 (256) 447-7211

Centre, AL  
 1050 Chestnut Bypass  
 (256) 927-2300

Dickson, TN  
 707 Henslee Dr  
 (615) 229-2400

Franklin, TN  
 340 9th Ave N  
 (615) 794-8187

Hendersonville, TN  
 133 N. Shackle Island Rd  
 (615) 824-9726

Murfreesboro, TN  
 464 Middle TN Blvd  
 (615) 890-6258

Pelham, AL  
 3311 Pelham Pkwy  
 (205) 605-0412



# ABSOLUTE ESTATE AUCTION

Estate of the late of Billy & Barbara West

## SATURDAY, SEPTEMBER 10TH, 9:00 AM

**HOUSE, BARNs 100+/- ACRES IN 2 TRACTS  
TRACTORS - FARM EQUIP. - GUNS - ATV'S - TOOLS  
148 COOP ROAD, BELL BUCKLE, TN**

**DIRECTIONS:** From MURFREESBORO: Take Hwy 231 North, Left onto Coop Rd., Property will be on your left! From SHELBYVILLE: Take Hwy. 231 North, Right onto Coop Rd., Property will be on your right! **Look for Craig & Wheeler Signs!**

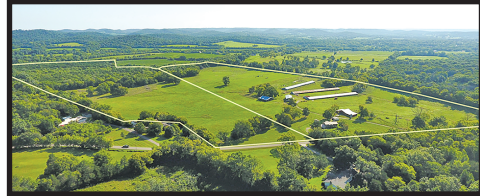

**TRACT #1- House, Barns & 50.02 +/- Acres with extra Septic Tank** 947.30 ft of road frontage 2,112+/- sq. ft Brick Home w/ basement included Several Stock & Hay Barns. The poultry barns have been inoperable for many years.

**TRACT #2- 50.10 +/- ACRES** - 278.62 ft. of road frontage. Check out this great tract w/ Pasture, Woodland & wet weather creek on back. This rolling farm is ready for pleasure animals, ready for Turkey & Deer hunting or a great getaway. Water line at road.



**REAL ESTATE SELLS 12:00 NOON!**

**SURVEY AVAILABLE**



**FARM EQUIP & GUNS SELLS 11:00 AM!**

New Idea Model 5400 Disc mower  
Melroe Bobcat 743 skid steer  
New Holland 10N70 tractor (1375 hours)  
New Holland T4. 75 power star with 655 TI loader with cab (1226 hours)  
Deutz-Fahr model D1058A-N with loader (6394 hours)  
Gehl round bailer 1870 TDC  
Agco New Idea 5408 mower  
Rhino turbo 120 10 ft bushhog  
Ag Equipment QR10 wheel rake  
John Deere 660 rake  
Hay tetter  
Disc  
Grader blade  
Plow  
Gooseneck 20x60 cattle trailer 2005  
J-J-N gooseneck trailer with dovetail flatbed 20 ft.  
Ag-spray 200-gallon sprayer  
Gravelly ZT mini 1540 lawn mower  
New Holland manure spreader  
Bri-Mar trailer  
Brock Feed Bin - multi ton  
2000 Kawaski Prairie 400 (366 hours/2215 mi)  
Honda Rancher 4 wheeler  
Sweep tub system  
Black Max air compressor  
Drill press  
Northern Industrial Arc 200 stick welder

Square plastic diesel tank  
400 Gallon +/- diesel tank  
250 Gallon +/- diesel tank on skids  
Table saw  
300 Gallon +/- diesel tank on stand  
Chisel plow  
Round bale unroller  
Assortment of buckets and hay spears  
Old 200-gallon sprayer tank  
Box blade  
Portable starter charger  
Gate panels  
PVC pipe  
Poultry waterers  
Large poultry house fans (like new)  
Assorted large poultry house fans  
Old concrete mixer  
Woodland Mills stump grinder (like new)  
Assorted lumber  
Large assortment of scrap metal  
Large assortment of hand tools  
Drill press  
Vice grips  
Bench grinders  
Stihl FS56RC trimmer  
Stihl pole saw  
Stihl chain saw  
Briggs and Stratton 7.75 pressure washer  
Bolt cutters

Wire trimmers  
Craftsman toolbox  
Proto toolbox  
Tie down straps  
Electrical cords  
Steel sawhorses  
Cutting torch  
Small Porter Cable air compressor  
2 Werner ladders  
Michelin 3 1/2 Ton jack  
2 Ton jack  
Logging chains  
Assorted farm tools  
Free flow gas tanks  
Aluminum ladders  
Assorted cattle gates  
Mineral feeders

**GUNS**  
Richard rabbit ear double barrel shot gun 12 gauge  
Marlin model 99 M1-CAL 22 LR  
Stevens model 311 16 gauge double barrel  
Remington model 700 30.06 sprg. Serial # A6885798 with Redfield Lo-Pro 3x9  
Hi Standard Derringer .22 Magnum cal model DM-101 Serial # 2050373  
FMK 9x19 9C1G2 Serial # BB5968  
H&R double action Sportsman .22 LR Serial # 33058

**NO BUYER'S PREMIUM... WHAT YOU BID IS WHAT YOU PAY!!**



508 CANNON BLVD., SHELBYVILLE, TN 37160  
Lic. #547

**931-684-9112**

craigwheeler.com



FOR PRE-AUCTION INSPECTION OR FURTHER INFORMATION

CONTACT: BEN CRAIG, LISTING AGENT - 931-639-0694

DAVID ANDREWS- REFERRING AGENT

**TERMS: REAL ESTATE:** 10% CASH DAY OF SALE, BALANCE WITHIN 30 DAYS. POSSESSION GIVEN W/ DEED, CONCESSIONS AVAILABLE

**PERSONAL:** CASH, CREDIT CARD OR APPROVED CHECK W/ BANK LETTER DAY OF SALE

Homes built prior to 1978 may contain lead based paint. This ad serves notice to anyone to conduct an assessment prior to auction.

ANNOUNCEMENTS MADE DAY OF SALE TAKE PRECEDENCE OVER PREVIOUS ADVERTISING



# AMERICA'S TRAILER LEADER

**SALES - PARTS - SERVICE - HITCHES - TRUCK BEDS**



24' - 40', 7K - 12K,  
Axles, Ramps, Dovetails



5x10 - 7x16, 18-48" Sides,  
Bumper & GN



Dakota Bodies Truck Beds  
Installed & Maintenance



Deck Over Drop Sides  
Dump Trailers



Deck Over Equipment  
Haulers 14K GVWR



Deck Over Power  
Tilt Trailers



Gooseneck Dump  
Trailers



Low Profile Deck Over 10  
Ton & 12 Ton Trailers



Deck Over Hydraulic Dove-  
tail 10 Ton & 12 Ton Trailers



Low Profile Tilt Deck  
Trailers



Bumper Pull Dump  
Trailers

## WE ALSO OFFER



UTILITY TRAILERS



EQUIPMENT TRAILERS



ENCLOSED/CARGO TRAILERS



Sales & Installation

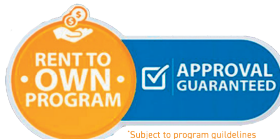

No Credit Check



Financing Available

599 Brents Road  
Lewisburg, Tennessee 37091  
(931) 777-1107 or  
Toll Free (888) 710-2112  
trailercountryinc.com



# The Ultimate Arena and Ground Prep Tool



REGULAR



HEAVYWEIGHT



SHORT MODEL



WATER KIT



WHEEL MODEL



LASER MODEL

## CAPABILITIES

- Smooth It Out
- Fluff It Up
- Pack It Tight
- Level It Constantly
- Dig It Up
- Roll It Down
- Pull It Back From Edges
- Pulverize Clods
- Fill In Holes
- Horse Arenas
- Driveways
- Agricultural
- Erosion Repair
- Ballfield Maintenance
- Landscaping
- Waterways

**Call us today! (937) 444-2609**

15686 Webber Rd., Mt. Orab, OH 45154

**Reveal4-n-1.com**

**REVEAL 4-N-1**

*the Original... Still the Best*

FOUR PUREBRED BLACK ANGUS bulls, 12-20 months old. Confidence and All In genetics.. (931) 675-0669

EIGHT PUREBRED BLACK ANGUS yearling heifers for sale. Confidence and All In genetics. (931) 675-0669

REGISTERED POLLED HEREFORD REGISTERED POLLED HEREFORD bulls for sale. Lynnville, TN area. (931) 527-3392

REGISTERED HEREFORD CATTLE Bulls and heifers. Call for price. (256)374-3732. (256) 374-3732

BRANGUS BULLS FOR SALE ready to go. (931)698-0936. (931) 698-0936

BRANGUS STEERS FOR SALE kill date November 10, will take to Lighthill Meats. (931)698-0936. (931) 698-0936

WAGYU BULLS FOR SALE WAGYU BULLS for sale. (256)762-4392. (256) 762-4392 patten-son4249@yahoo.com

REGISTERED BLACK ANGUS BULLS REGISTERED BLACK ANGUS BULLS, all are A-I bred by Rampage, 10X, Traction, and Infocus, 14-24 months old. Crawford Angus. Lewisburg. (931)205-2450; or, (931)359-2633. (931) 205-2450 crawfordangus@bell-south.net

## Animals

Place your ad: 800-247-7318

LONGHORN BULL AND HEIFER calves for sale. (931) 215-0124

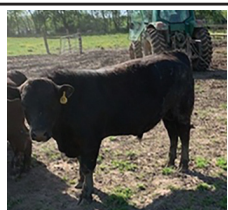

REGISTERED ANGUS BULLS -service age now-most A.I. sired-Deer Valley Growth Fund, Acclaim, Enhance. Great EPD's. Starting at \$2,500 each. (615)653-8913. Registered Breeder since 2000.

REGISTERED HEREFORD CATTLE Bulls and heifers. Call for price. (256)374-3732. (256) 374-3732

BRANGUS BULLS FOR SALE ready to go. (931)698-0936. (931) 698-0936

8 YEARLING REGISTERED ANGUS heifers will be ready to breed November 2022-nice big heifers, \$1,750 to pick, \$1,600 each take all. Parker Angus, (615)653-8913. Registered Breeder since 2000.

4 REGISTERED ANGUS HEIFERS with 1st calf, \$3,000 each; 6 registered Angus heifers calving now, \$2,500 each. Parker Angus, (615)653-8913. Registered Breeder since 2000. (615) 653-8913

REGISTERED RED ANGUS AND BLACK ANGUS. Always some good ones for sale. Located in Rome, GA, 20 miles past Centre, AL. Joe Gibson. Gibsoncattle.com. (706) 506-3026

## FARMERSFIRSTCHOICE.COM

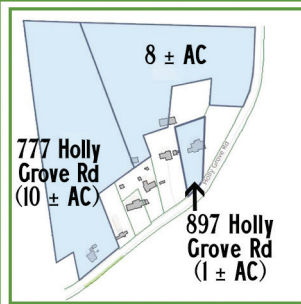

**SATURDAY, SEPTEMBER 17TH / 10:01 AM**  
**HOLLY GROVE RD. LASCASSAS, TN 37085**  
 • 3 adjoining properties in the Walter Hill area.  
 • (777) 2 BR. livable home in need of repairs.  
 • (897) Dilapidated home. Has not been lived in in many years.  
 • 8 ± AC (treed) w/400 ± ft of road frontage.  
 Referred by: Courtney Yates, Keller Williams Realty, 615-556-6261  
 NOTICE: Court Ordered Sale. Mark Polk, Special Commissioner. Chancery Case No. 17CV-785

TERMS: Sold on location. Selling Absolute with court approval. 10% Down. Close on 11/1/22.

M.A. **SMITTY & CO.**

**REAL ESTATE & AUCTION**

MATTHEW SMITTY, AUCTIONEER • 615-890-4545 • TN LIC 6457

Announcements made day of sale take precedence over previous advertising. Sold "as-is"/where-is" with no warranties expressed or implied. All information deemed reliable but not guaranteed.

# Farm Equipment Specials



**Case IH 1020, 20', double drive, oil bath, good straight auger, Stk#3679 \$8,250**



**Case IH 1020, 25', double drive, oil bath, good poly on bottom, Stk#3867 - \$8,650**



**JD 300, 2 row, 30", 243 head, runs great, late model, Stk#3938 \$7,450**



**Case IH 415, 12', very good shape, rollers very good, field ready, Stk#3770 \$8,750**



**Brillion CC500, 5 shank, good points & shanks, field ready, Stk#3830 - \$4,750**



**IH 370, 10', good blade, has all scrapers, 7" spacing, Stk#3951 - \$3,650**



**JD 7000, 6 row, no-till, new seed disc & scrapers, field ready, Stk#3455 - \$6,250**



**Kinze DF, 4/9, 30" with splitters, been thru shop, very nice, Stk#3653 \$16,500**



**JD 8300, 21 hole, double disc, 12', small seed box, good hoses, Stk#3925 \$5,250**



**IH 510, 7" spacing, 13 hole, 8', manual lift, new tires, Stk#3493 - \$4,850**



**NH 355, hammers never been turned, not rusted out, Stk#3874 \$8,250**



**Great Plains Solid Stand 10, 7.5" centers, like new seed disc, Stk#3759 - \$14,250**



**JD 456, 4x5, twine only, hyd tie, belts in good condition, Stk#3950 \$7,950**



**NH H6750, 9'2" cut, 7 disc, 3 pt, 540 PTO, good curtain, Stk#3344 \$7,950**



**NI 5408, 8' cut, good cutter bar, new blades, 3 pt, field ready, Stk#3862 \$4,750**



**JD 915, flex, very straight head, hard to find size, Stk#3875 \$7,450**



**Vermeer TD200, 4 basket, 17.5', hyd fold, very good shape, Stk#3756 \$5,950**



**JD 1517, 15', laminated tires, cuts & runs very smooth, Stk#3871 \$7,450**



**Challenger SB36, twine tie, wide pickup, very nice baler, Stk#3746 \$13,750**



**JD 693, 6 row, 30", poly snouts, runs out smooth, Stk#3508 \$9,250**

Case IH 1020, 25', double drive, oil bath, 3" cut, Stk#3881.....	\$7,250	EZ Trail 680, 30' bar, grain & corn head bunks, Stk#3784.....	\$3,850
NH H6750, 9'2" cut, 7 disc, 3 pt, Stk#3344.....	\$7,950	JD 693, 6 row, 30", runs smooth, Stk#3508.....	\$9,250
Glencoe Soil Saver, 9 shank, good machine, Stk#3693.....	\$4,950	JD 709, 7', 3pt, good solid mower, Stk#3589.....	\$2,250
Hesston 3717, 4 basket, hyd fold, 17', Stk#3819.....	\$3,750	IH 510, 7" spacing, 13 hole, 8', manual lift, Stk#3493.....	\$6,450
J&M HT20, adjustable bunks, Stk#3592.....	\$2,450	JD 950, 12', scrapers, rollers, very good shape, Stk#3813.....	\$5,750
IH 510, 7" spacing, 13 hole, 8', Stk#3493.....	\$4,850	Killbros 30 Head Cart, good tires, Stk#3613.....	\$3,150
JD 756, 4 basket, 17' hydr fold, Stk#3856.....	\$5,250	Brillion CC500, 5 shank, field ready, Stk#3830.....	\$4,750
JD 8250, 21 hole, 7" spacing, field ready, Stk#3575.....	\$4,450	Case IH 415, 12', very good shape, field ready, Stk#3770.....	\$8,750
Case IH 1044, Stk#3191.....	Call	EZ Trail 3400, 14' auger, good roll tarp, like new, Stk#3788.....	\$7,450



**IH 530, good floor, like new apron chain, good sheet metal, Stk#3930 \$4,850**

**Newman Farms**  
[www.newmanfarms.net](http://www.newmanfarms.net)  
 Cleveland, TN  
 Call 423-595-5715 or 423-464-5303

# ALWAYS BUYING *Quality* USED EQUIPMENT - CALL TODAY



**JD 9650** 2002, 2WD, 3550 eng hr, 2250 sep hr, super nice local machine, ready to go! **\$53,500**



**JD 2025R** 2021, 6 hrs., 4WD, 25 hp, hyd. trans. **\$27,500**



**JD 2025R** 2018, 4WD, 184 hrs., hydro trans., 25 hp **\$21,500**



**JD 3025E** 2021, 10 hrs., 4WD, 25 hp, hydro trans. **\$21,900**



**JD 3039R** 2019, 69 hrs., hydro trans, 4WD, 39 hp **\$56,500**



**NH Boomer 45** 2019, 45 hp, 4WD, 514 hrs., 16/16 syn shuttle **\$19,900**



**JD 5045E** 4WD, 50 hp, 2018, 9/3 syncro trans **\$24,900**



**JD 5065E** 2020, 51 hrs, 4WD, 65 hp, 12/12 PR trans **\$43,900**



**JD 4066R** 2016, 1064 hrs., 4WD, 65 hp, eHydro trans **\$47,900**



**JD 5325** 2006, 906 hrs., 2WD, 12/12 PR trans., 67 hp **\$43,900**



**JD 5085E** 2018, 246 hrs., 2 set remotes, 3rd function **\$62,900**



**Kubota M8200**, 2005, 1237 hrs., 2WD, 85 hp, 8/8 power shuttle **\$23,900**



**JD 5090E** 2020, 4WD, 90 hp, 2214 hrs., 2 set remotes **\$49,900**



**JD 2940** 1982, 4WD, 91 hp, 16/8 trans. **\$19,500**



**Oliver 1855** 1970, 6/2 trans., 2 set remotes, 102 hp **\$8,950**



**JD 6105M** 2015, 4WD, 2077 hrs., 105 hp, 16/16 PQ trans. **\$85,900**



**Ford 9600** 1972, 150 hp, ready to go! **\$6,950**



**JD 7230R** 13 original hrs, pre def, 230 hp, 4WD, 2012 **\$239,900**



**Willmar S500 Fertilizer Spreader** 50 ton, stainless conveyer **\$7,950**



**Bush Hog 2815** used 2012, 15', 540 PTO **\$16,900**



**Krone KW5.52/4x7T Rake** 2020, hyd. fold & tilt **\$8,250**



**Great Plains 1006NT Drill** 10', pull type, small seed box **\$34,900**



**Aerway Pasture Aerator** 20', pull type **\$8,950**

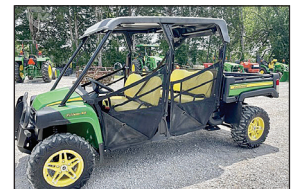

**JD 825M S4 Gator** 2020, 293 hrs., 4WD, manual, dump **\$18,900**

Bush Hog Commercial & Mulicity Discounts Available

**[www.eaglevilleimplement.com](http://www.eaglevilleimplement.com)**

Reasonable Delivery Available Anywhere!

# Come See Why We Are The Largest Independent Bush Hog Dealer In The USA!

## Reasonable Delivery Available Anywhere



**Bush Hog 1815 - 15' Flex Wing - Call for Price**



**Bush Hog HT417H - hydro fold, one year warranty - \$7,250**



**New Bush Hog Rakes - 8 & 10 wheel - In Stock**



**Bush Hog Disc Mowers - 7'-10' - In Stock**



**Bush Hog BH116 72", 540 PTO, 3 pt. - \$2,250**



**Bush Hog BCSS-60 LF low flow - \$7,950**



**Bush Hog BCS721 - \$8,950 Skid Steer Mount Cutters - In Stock**



**Bush Hog BH215 60", 3 pt - \$3,650**



**Bush Hog DSP10 Scraper, 10', 39" depth - \$7,650**



**Bush Hog 3308 8', 2022, 540 PTO - \$9,950**



**Bush Hog 2310 - 10', MD, pull type - Call for Price**



**Bush Hog ZT's - 49" - 73", 22HP - 38HP, 3 yr. warranty Kawasaki & Kohler - Starting at \$5,750**

Proud sponsors of:



**Call Us Today! (615) 274-2200**

775 South Main Street, Eagleville, TN 37060

# AMISH AUCTION



**9:AM Thursday, September 8th**  
**92 Nutt Lane, Lawrenceburg, TN**  
**Lunch - Tent- Restrooms Available**  
**Auction Held Rain or Shine!**

### Partial Listing of Items:

Shop Tools (ALL Line Shaft Ready), Farm Machinery, & Household Items:  
3HP Grizzly Shaper, 10" Powermatic Table Saw Model #66, Antique Lumber Car with Steel Wheel, Corn Binders, 9 Bar McCormick Hay Loader, Bush & Bog Discs, Corn Planter, Top Buggys, New Idea Hay Loader, John Deere Hay Rake, Drill Press, Rocking Chairs, Sewing Machine Cabinet, Furniture, Extension Table, & SO MUCH MORE!!! We never know until Auction day what will show up!

**Load up the family & make plans to spend the day with us!**

***Seller: Eli & Cevilla Zook***

***For more info, call Shane Albright Auctions 256-757-8898***

# Land Auction

**Begins closing Thurs., Sept. 8th @ 6:00PM**  
**- Corum Chapel Area • Lexington, AL -**

**Bid online at [www.shanealbright.com](http://www.shanealbright.com)**

**133 Acres +/- Fenced w/ Creek**  
**Offered As A Whole!**



***Call Terrell Phillips (AL 1898) 256-710-8651***



## SHANE ALBRIGHT AUCTIONS

6508 US-72 KILLEN, ALABAMA 35645

AL PHONE 256-757-8898 TN PHONE 931-762-5134

Shane Albright Owner/Broker/Auctioneer AL#1569 TN#5431  
Ben Phillips Vice President/ Realtor/ Auctioneer 256-710-9683 AL#1331

# AMISH AUCTION



9:AM Thursday, October 6th

51 Yoder Road, Ethridge, TN

Lunch - Tent- Restrooms Available

**Auction Held Rain or Shine!**

## Partial Listing of Items:

38+ Beef Cows, 16 y.o. Morgan, 8 y.o. Bay Morgan Mare, Percheron Standard Bred Cross Geldings, Bantams & Guineas, Bull, Golden Comet Laying Hens, Top Buggy, Hostetler Flatbed Wagon, 2-Seated Buggy, Mc Hay Rakes, Corn Binder, #4 JD Hay Mowers, 5' JD Double Disk, Breast Drills, Harnesses, Collars & Bridles, Pocket Watches, Juicers, Pressure Cookers, Shop Tools, Farm Machinery, & Household Items, & SO MUCH MORE!!! We never know until Auction day what will show up!

Load up the family & make plans to spend the day with us!

***Seller: Jacob A. & Rebecca Gingerich***

***For more info, call Shane Albright Auctions 256-757-8898***

**Call us today at 256-757-8898 for a**

**Free Auction Consultation!**

**Check Our Website for Weekly "Online" Only Auctions**

**[www.shanealbright.com](http://www.shanealbright.com)**



**SHANE ALBRIGHT AUCTIONS**

6508 US-72 KILLEN, ALABAMA 35645

AL PHONE 256-757-8898 TN PHONE 931-762-5134

Shane Albright Owner/Broker/Auctioneer AL#1569 TN#5431  
Ben Phillips Vice President/ Realtor/ Auctioneer 256-710-9683 AL#1331

# Real Estate Auction

~ Coming in September ~

Watch [www.shanealbright.com](http://www.shanealbright.com) for more info!



**330 Howell Street,  
Florence, Alabama**



For more information,  
call **Shane Albright Auctions 256-757-8898**

## UPCOMING AUCTIONS

• **Real Estate & Personal Property ONLINE ONLY**

- 2244 Hwy-101, Town Creek, AL
- Begins closing at 6:00PM Tues., Sept. 6th
- 3 Bedroom, 3 Bath Mobile Home on 3.5 Acres+/-
- Equipment, Large selection of Tools, Furniture & More
- **Call Ben Phillips for more info 256-710-9683**

• **Equipment Auction ONLINE ONLY**

- Date is TBD Check our website for more!
- Items will be located at 6508 US-72, Killen, AL
- **Call Shane Albright Auctions for more 256-757-8898**



### SHANE ALBRIGHT AUCTIONS

6508 US-72 KILLEN, ALABAMA 35645

AL PHONE 256-757-8898 TN PHONE 931-762-5134

Shane Albright Owner/Broker/Auctioneer AL#1569 TN#5431  
Ben Phillips Vice President/ Realtor/ Auctioneer 256-710-9683 AL#1331



# SHANE ALBRIGHT AUCTIONS

## Let us sell for you!

### Call us today at **256-757-8898** for a Free Auction Consultation!

Check Our Website for Weekly "Online" Only Auctions  
**www.shanealbright.com**



## SHANE ALBRIGHT AUCTIONS

6508 US-72 KILLEN, ALABAMA 35645

AL PHONE 256-757-8898 TN PHONE 931-762-5134

Shane Albright Owner/Broker/Auctioneer AL#1569 TN#5431  
Ben Phillips Vice President/ Agent/ Auctioneer 256-710-9683 AL#1331

# HWY 72 SALES



**New Tires Every 3 Days**

- Forestry
- Ag & Farm
- Commercial

## Call Tim Thornton

# 256-366-9042

### CHECK OUR PRICES BEFORE YOU BUY!

[www.cbfarmoutdoors.com](http://www.cbfarmoutdoors.com)

*War Eagle!*



**Seconds 10' Corral Panels - \$59 each**



**Limited Stock**

**Call or Text Chad 256-777-7137**



**C&B FARM + OUTDOORS**

13976 Hwy. 72 West, Athens, AL 35611

[www.cbfarmoutdoors.com](http://www.cbfarmoutdoors.com)

**256-777-7137**

*Delivery Available On All Our Cattle Equipment We Sell*





**\$6,950**

C&B Hereford Plus Squeeze  
Chute Head Holder Brisket Bar  
Backup Bar Neck Access Doors  
Palp Cage Fully Mobile



**\$5800**

Custom Hydraulic  
Squeeze Chute



**\$3,200**

C&B Angus Auto  
Cattle Squeeze Chute

*Roll Tide!*

**Custom 50 Head Cattle Working System - \$6,900**



Includes 90 degree sweep tub with slide gate and 20' alleyway. Includes a 10x20 holding pen, attached 10x20 sorting pen with a main 30x30 catch pen.



C&B Hay Feeder Wagons

12' **\$3,600**

20' **\$4,900**

24' **\$5,700**



C&B Mobile Grain Bins

3,000 lb. **\$3,000**

5,000 lb. **\$3,500**

6,500 lb. **\$3,900**



C&B 160 Bushel  
Creep Feeder

**\$4,900**



**C&B FARM + OUTDOORS**

13976 Hwy. 72 West, Athens, AL 35611

[www.cbfarmoutdoors.com](http://www.cbfarmoutdoors.com) • 256-777-7137

Delivery Available On All Our Cattle Equipment We Sell



# Lots More Farm Equipment For Sale (Most Used On My Farm)



**Int 766**  
Koyker Loader, Bucket & Forks  
**\$12,750**



**JD 160LC**  
5300hrs  
**\$63,750**



**JD 700j**  
3500 hrs., Cab & Air, Root Rake  
**\$92,750**



**JD 6110 4WD**, comes with JD 460 loader, rear remotes  
**\$35,750**



**JD 9500 combine** - \$25,750  
duals, 4WD, w/chopper



**Cat D5H Dozer**  
runs good  
**\$37,750**



**Talbert Detach Trailer**  
9' wide, state owned, in good shape  
**\$47,750**



**New Brush Cutter** - \$2,850  
69 inch wide for skidsteer



**04 Peterbilt**  
nice truck, Detroit engine  
**\$62,750**



**CAT 247B** - \$25,500  
2200 hrs., runs good



**JD 8310R** - \$157,500  
5400 hrs., w/duels



**01 Mack Demolition Dumpbed** - \$62,500  
double wall, low miles



**JD 18C** - \$43,750  
Dirt Pan, good cond.



**JD 5225** - \$16,750  
good condition



**Case 586E** - \$21,750  
4WD, 4800 hrs., Cummings Eng.



**Int. 656 Farmall** - \$10,500 (diesel)  
2400 actual hrs., 2 to choose, 1 gas, 1 diesel, diesel has loader. **\$7,500 (gas)**



**JD 4440** - \$30,750  
5700 hrs., Quad Range, New front tires



**Pintle Hitch** \$16,750  
2002, 20 Ton Trailer, good cond., for broker, 35 foot



**Freightliner Dumptruck** - \$14,750  
Cat eng., runs and operates good



**Mack Dump Trucks**  
2 to choose  
**Call for info & pricing**

International Dump Truck, tandem axle .....	\$17,750	Move All Equipment Trailer, w/winch, hydraulic dove tail .....	\$12,750
Midland 6 yd. Dirt Scoop, very nice condition .....	\$6,850	Westfield Grain Auger, 90', Hyd. Swing, 13" .....	\$7,500
Cat 312B Trackhoe, w/ripper, good UC, runs good .....	\$42,250	Several 360 Hydroflex JD Headers .....	Call for Pricing
JCB, 803 plus, mini excavator, great 2331 hrs., plumb for hyd .....	\$15,750	Lowboy Triple Axle, 35 ton .....	\$16,750
Lull 644B-42, Cummings diesel, operates well .....	\$21,750	Great Plains ADC 2220, 36', Air Drill .....	\$34,705
Fruehauf Equipment Trailer, 48' w/5' dovetail, w/side toolboxes .....	\$18,750	MF 245, dsl, ps, 3000 hrs .....	\$5,750
JD Rubber Tire Loader, w/ bucket .....	\$21,700		

**Call Gary 256-335-4919** Florence, Alabama  
Used Trucks Plus TTL



**Kubota 7040 - \$37,750**  
Tractor, 4WD, 1300 hrs.,  
Foiles, spear & bucket



**Kubota 105s**  
**\$31,750**  
4WD, shuttle shift



**JD 650J Dozer**  
**\$73,750**  
2011, 5189 hrs.



**CAT 12B - \$27,750**  
quick attach, bucket &  
forks



**97 Peterbilt**  
**\$52,500**  
N14 Cumming's Diesel



**JD Backhoe 310G**  
**\$32,750**  
extend-a-hoe, 4WD,  
3900 hrs.



**48' Fontane Trailer**  
**\$13,750**  
drop deck



**Kubota M9000**  
**\$29,500**  
4WD, runs good



**Tiger Special w/Side**  
**Mower - \$13,750**



**New Holland TN 65D**  
**- \$22,750**  
1300 hrs.



**07 Mack**  
**Call for Price**  
460 eng., wet kit



**JD 4020 - \$18,750**  
1 owner, console,  
runs good



**Palmer Dump Trailer**  
**- \$13,250**  
18', new liner



**JD 455G - \$24,500**  
runs good, 3900 hrs.



**Pitts 50 Ton - \$45,500**  
Triple axle with  
hydraulics



**JD 8400 - \$52,500**  
off my farm, 4wd



**Bushwacker - \$10,500**  
15', w/540 shaft



**JD 4240 \$27,500**  
Bucket & Hay spear



**JD 4450 - \$43,750**  
6242 hrs., runs good,  
dual rear



**Int. Farmall Turbo**  
**1256 - \$28,750**  
Completely restored,  
excellent tractor



**International 9200**  
92k, series 60  
**\$42,750**



**JD 4240 - \$35,750**  
1 owner, power shift,  
4700 hrs.



**40' Frontier Combine**  
**Header Trailer**  
**\$8,250**



**Birmingham Lowboy**  
**w/Dovetail**  
**\$12,750**



**2014 JD 750K**  
Used on my farm, great  
cond., 5365 hrs., new motor  
**- \$127,500**



**Kubota M8200**  
**\$23,750**  
rear remotes, 4700 hrs.,  
runs good



**Trailboss - \$23,500**  
2016, 20 ton, Pintle hitch,  
airbrakes, used very little,  
20' w/ 5' dovetail



**Lowboy 25 ton,**  
**w/dovetail**  
**\$13,750**



**CAT D6M - \$69,750**  
w/ winch, root rake,  
1 owner



**99 Peterbilt**  
**\$21,500**  
Heavy spec truck,  
400 Cummings, Stk#G-102



# SUMMERTOWN METALS LLC



Installed for  
**\$18,675\***

**40'x60'x14'**

- Haybarn
- Steel Trusses
- 20-yr galvalume roof
- 40-yr 29 gauge painted metal walls
- 2x6 perlin
- ID: BKFA406014-2



**\$14,075\***

**Roof & Gable Only**  
ID: BKFA406014-1



Installed for  
**\$30,625\***

**30'x40'x12'**

- Wood Trusses, no overhang
- 12'x40' side-shed
- 1-10'x10' garage door
- 4 windows
- 1-36" door
- Reflective insulation in roof
- 42'x40'x4" concrete pad
- ID: BKRG304012-3



Installed for  
**\$24,050\***

**24'x30'x10'**

- Wood Truss with overhang and finished soffit
- 8'x30' porch
- 2-9'x8' garage door
- 1-36" walk in door
- 1-24" Cupola
- 32'x30'x4" concrete floor
- Building ID: BKRG243010-2

## WE OFFER A HUGE ARRAY OF SIZES, STYLES AND OPTIONS!

*Built on the traditions of hard work, ethical business, and commitment to quality, Summertown Metals has become a premier manufacturer and distributor of high-quality building products. We are committed to providing high quality materials and building solutions at the best possible prices resulting in an unbeatable value for our customers.*

**WWW.SUMMERTOWNMETALS.COM**

**931-796-1521**

3864 Summertown Hwy. • Summertown, TN 38483

*\*Price includes all material and labor. Delivery and tax extra. Labor provided by independent contractor. Pad must be level. Any rock or changes will incur additional cost. Codes and permits are the responsibility of the buyer.*



**40'x60'x14'** Installed for **\$64,395\***

- Steel trusses
- 2-10'x60' side sheds
- 2-12'x12' garage doors
- 2-36" doors
- 5 windows
- 36" cupola
- Reflective insulation
- 50'x60'x4" concrete floor
- Building ID: BKFA406014-4



**30'x40'x12'** Installed for **\$24,999\***

- Wood Trusses, no overhang
- 2-10'x10' garage doors
- 1-36" doors
- 2-windows
- 40-yr 29 gauge painted metal
- 30'x40'x4" concrete floor
- ID: BKR6304012-2



**30'x50'x12'** Installed for **\$28,050\***

- Steel trusses
- 2-10'x10' garage doors
- 40-yr 29 gauge painted metal
- 1-36" door
- 30'x50'x4" concrete floor
- ID: BKR6305012-2



**30'x50'x14'** Installed for **\$52,075\***

- 1-12'x50' side shed with finished ceiling
- 2-12'x12' split slider doors
- 1-36" door
- 8 windows
- 1-30" cupola
- 42'x50'x4" concrete floor
- ID: BKR6305014-1



**WWW.ESTIMATOR.SUMMERTOWNMETALS.COM**

Need an estimate on your next barn, shop or Ag building? Simply fill in your project specifications and the price will be calculated automatically! It's perfect for customers who are unsure what building sizes will fit in their budget. Once complete, a copy of the estimate will be emailed to you in minutes!



**summertownmetals**

**summertownmetals**

**info@summertownmetals.com**

*Price may change without notice. See our website for latest pricing: [www.summertownmetals.com](http://www.summertownmetals.com)*

**NOW SELLING BOBCAT EQUIPMENT | BOBCAT OF THE SHOALS | NEW BOBCAT EQUIPMENT ARRIVING DAILY**



**bm48jh**  
**2004 PETERBILT 379** 565 HP Cummins Engine ( New Engine @ 136,897 Miles 2/18/16 ) , 18 Spd Trans, 20K Fronts, 200,222 Miles . . . . . **\$192,500**



**bp12cc**  
**2001 PETERBILT 357** 2018 Rotobec Elite 910 Loader w/ 24' Body, Cummins Engine, 13 Speed Transmission, 382,818 Miles . . . . . **\$149,995**



**bo92cg**  
**2017 CATERPILLAR 535D.** EROPS, Dual Arch, Heat & Air, 35.5 x 32 Tires, Very Nice Skidder, DELETED, 5606 Hours . . . . . **\$129,995**



**bo07zz**  
**2013 CATERPILLAR 559C** Hydraulic Trailer, CTR 426 Delimber, 10,324 Hours. VERY GOOD MACHINE. **\$89,995**



**bo49ve**  
**2016 BARKO 930B** AGWI M650 Mulching Head, Cummins w/ 305 HP, Rear View Cam, AM/FM Radio, Winch, Hour Meter was replaced **\$285,000**



**bn86ge**  
**2014 CATERPILLAR D6K2 LGP** 11,987 Hrs., EROPS, Air, 6 Way Blade, 30" Shoes, AccuGrade Ready, 11,987 Hours. **\$94,995**



**bm67gm**  
**2014 CASE 750M LGP.** EROPS, 6 Way Blade, A/C, Sweeps, Meter Reeding 1,831 Hours . . . . . **\$99,900**



**bn44ur**  
**2016 DEERE 650K XLT** OROPS, XLT, 6 Way Blade, 18" Pads, 2,139 Hours. **\$94,900**



**bp75by**  
**2020 PEERLESS 42-CTS** 42' Long, 11R24.5 Tires, Tandem Axle, Open Top Chip Trailer. **\$34,995**



**bp75bz**  
**1997 ITI 42'** 42' Long, 11T24.5 Tires, Open Top Chipper Trailer. . . . . **\$17,995**



**bp75ca**  
**2012 ETNYRE PRTN55LTD3** 3 Axle Detach, 48' Long, 102" Wide, 24' loading deck, Air Ride, Front Flip Ramps, , Air Lift. . . . . **\$53,995**



**bp75cb**  
**2013 ETNYRE RTN55TD3** 55 Ton 3 Axle, Non Ground Bearing, Dual Hyd., 102" Wide, 52' long with 26' Deck and 13' Covered Rear Deck . . . . . **\$63,995**



**bo49vj**  
**2007 VOLVO VHD64BT200** Volvo DD12 w/ 465 HP, 10 Spd, 46k Rears, 13,220 Frt, Aluminum Headache Rack, Wet Kit, 589,055 Miles. . . . . **\$38,995**



**bn86gg**  
**2005 FREIGHTLINER COLUMBIA** 120 Detroit Series 60 515 HP Engine, 18 Spd Trans, Air Ride, Full Lockers, Dual Hyd. Steering. . . . . **\$49,500**



**bo07zv**  
**2007 MACK GRANITE CV713** 427 Mack Engine, 8LL Trans, 18k Frts, 46k Rears, 16' J & J Dump Body, 315/80 R22.5 Frt Tires, 492,545 Mi. . . **\$84,995**



**bp75cc**  
**2015 CATERPILLAR CT660S.** Cat CT13 485 HP Diesel Engine, Automatic Trans, 20K Frts, 46K Rears, 16' Ox Body, 234,175 Miles. . . . . **\$99,995**



**bp65do**  
**2006 STERLING ACTERRA.** Mercedes Benz Diesel Engine, Auto Allison Trans, Summit Bed, Stellar 10620 Hyd. Crane, 267,424 Miles. . . **\$64,995**



**bp65fm**  
**2004 PETERBILT 335** Cat 3126 Diesel Engine, Automatic Allison Trans, Air Brakes, Dakota DK58265 Service Bed, 143,951 Miles . . . . . **\$49,995**



**bo49vl**  
**2008 STERLING L8500** Cummins ISC 300, Automatic Allison Trans, 10' Dump Body, 315/80R 22.5 Frt Tires, 11R22.5 Rear Tires, 17,475 Mi **\$69,995**



**bo71re**  
**2015 INTERNATIONAL WORKSTAR** 7400 Warren 10' Dump, International Diesel Engine, 10 Spd Transmission, 11R22.5 Tires, 140,920 Miles **\$69,995**

**DeWayne Oakley • (256) 710-2111 | Wesly Smith (256) 648-6084 | Greg Hallmark • (256) 324-4367**  
**oakleyequipment.com • Florence, AL**



# CHECK OUT OUR BOBCAT LINEUP!

**NEW BOBCAT 4045 AND NEW BOBCAT 4050 - In Stock**  
**Call or Come By For Pricing & More Info**



**NEW Bobcat 2035 & 2040 Tractors**  
**Call or Come By For Pricing & More Info**



2018 Bobcat E85

**\$105,000**



2019 Bobcat T740, 1,508 hrs.

**\$69,995**



2018 Bobcat T740, 1,287 hrs.

**\$57,995**



2019 Bobcat T770

**\$68,995**



2018 Bobcat T870

**\$79,995**



2015 Bobcat T870

**\$64,995**



2017 Bobcat T770

**\$64,995**



New 2022 Bobcat T770

**CALL**



2019 Bobcat T740

**\$69,995**



New Bobcat T76

**CALL**



2017 Bobcat E85, 1037 hrs.

**\$87,500**



New Bobcat T76 Platinum Edition, loaded

**CALL for Price**

Trucks Plus T.T.L.

See Our Website For Complete Listings & Info - [www.OakleyEquipment.com](http://www.OakleyEquipment.com)



4210 Chisholm Rd.  
Florence, AL 35630

Keith Montgomery 256-324-7069

Greg Halmark: 256-324-4367

Dwayne Oakley: 256-710-2111

Office: 256-766-5488

See our website for complete listings & info [www.bobcatoftheshoals.com](http://www.bobcatoftheshoals.com)

# Special Pricing Through End of September



## BLUEWATER OUTDOOR EQUIPMENT

7711 HWY 72 • KILLEN, AL  
BLUEWATEROUTDOOREQUIPMENT@GMAIL.COM

256.757.0400

# 0% Financing on Mowers Special Financing On Equipment



• MADE IN U.S.A. • CUTTERS FROM 4' TO 15' • PALLET FORKS 4400 LBS. CAPACITY

## BLUEWATER OUTDOOR EQUIPMENT

OPEN TUESDAY THRU SATURDAY 9:00 A.M. - 4:00 P.M.

- LOCATED IN CENTER STAR, AL. - 7711 HWY 72 KILLEN, AL.
- ON-SITE FINANCING - 0% FINANCING ON MOST EQUIPMENT.

7711 HWY 72 • KILLEN, AL  
BLUEWATEROUTDOOREQUIPMENT@GMAIL.COM

256.757.0400

# ABSOLUTE AUCTION

## Saturday, October 8<sup>th</sup> • 9:00 AM

621 AL Hwy. 68, Albertville, AL 35951

*Living estate of Larry Smith*

Sale preview Friday, October 7<sup>th</sup> • 10:00 AM - 3:00 PM

### Antiques • Trailers • Cars • Tractor • More

10% Buyer's Premium • This auction is live only

Tractor, Cars & Trailers selling at 12:00 PM

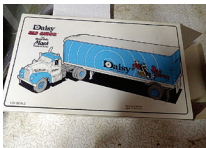

### Partial List

JD 4300, 2WD  
Antique New Idea Sickle Mower  
Push Plows  
JD 660 Tiller, 3 pt.  
Rhino Box Blade With Rippers, 6'  
Mountain Tour Bike  
Bear Trap

1954 Corvette Side Window  
Cotton Scales  
Jenny HPW 2040 Washer, diesel  
(3) Box Van Beds, 30'  
Antique Corn Sheller  
1957 Rambler Cross Country  
Buck Electra Estate Wagon, diesel

Fishing Rods  
300± Metal & Plastic Trucks & Cars  
Sears Roebuck Unicycle  
Rolling Cart  
Craftsman Radial 100 Saw  
Antique Well Buckets

[www.DeberrysRockSolidAuction.com](http://www.DeberrysRockSolidAuction.com)

For more info, visit us on Auction zip and Facebook



## DeBerry's RockSolid Auction Co.

[www.deberrysrocksolidauktion.com](http://www.deberrysrocksolidauktion.com)

For More Information, Call:

David (256) 504-5450 AAL#2734

Gerald (256) 601-0924

AAL#5324 GAL#AU004291 TN#7276

# Cold Formed Pre-Engineered Steel Buildings



- Design while you wait!
- Delivered in 10 working days after drawing approval.
- 20-25% savings over red iron.

*Come in and let us design a building for you!*



**Manufacturer Of Quality Steel Buildings & Roofing Products.**

**We Offer Steel Trusses**

## recision Metal Forming, Inc.

17713 Hwy. 72, West • Athens, AL 35611

**256-232-8080**

[www.precisionmetalforming.net](http://www.precisionmetalforming.net)

"Professional Industry Staff To Assist You In Your Design & Application"



# 3 DAY FALL ABSOLUTE AUCTION

**Thursday, September 29<sup>th</sup> • at 9:00AM**

**Friday, September 30<sup>th</sup> • at 9:00AM**

**Saturday, October 1<sup>st</sup> • at 9:00AM**

Construction Equipment Dozers, Excavators, Mini Excavators, Skid Steers, Dump Trucks and Service Trucks.  
Tractors, Farm Equipment, Attachments, ATV's, UTV's, Mowers and Support Equipment.

1733 Garden Village Dr., White Pine, TN 37890

Inspection days: Tuesday, September 27<sup>th</sup> & Wednesday, September 28<sup>th</sup> (8:00AM-5:00PM EST)

**No Minimums • No Reserves • Highest Bidder Wins • Bid Live and Online**



**Largest Equipment Auction in East Tennessee** Near The Foothills of the Smoky Mountains! This 3 Day Auction Will Feature a Variety Of Heavy Construction Equipment, Farm Tractors & Machinery, Excavators, Backhoes, Dozers & Loaders, Graders, Pavers, Rollers, Forklifts, Boom & Scissor Lifts, Wheel Loaders, Track Loaders, Cranes, Trenchers, Chippers, Service Trucks, Trailers, Mowers, ATVs, RTVs, Farm Equipment, Golf Carts, Farm and Garden Implements & Attachments.

**Bid Live and Online**

**proxibid.**

**Equipmentfacts**

The full catalog will be available on  
**Monday, September 26<sup>th</sup>**

**www.Proteamauction.com**

**Accepting Equipment Consignments Now! Come Sell With A Winning Team!**

**Often Duplicated, Never Replicated. Proven Results.**

**Large Inventory - Selling Worldwide!**

**0% Seller's Fee - Call Today**

Selling For Individuals, Contractors, Rental & Leasing Companies, Lending Institutes, Farmers, Dealers, And More!

## 1-87PROTEAM1

1733 Garden Village Dr.  
White Pine, TN 37890  
**(865) 674-7002**  
**Fax: (865) 674-0727**



Follow Us  
On Facebook  
[facebook.com/proteambid/](https://facebook.com/proteambid/)





**Friday, September 16**

Lincoln County Fair Cruise-In **5:00 P.M. - 9:00 P.M.**  
 Adult Cornhole Tournament **6:00 P.M.**

**Saturday, September 17**

**ARM BAND DAY, ALL YOU CAN RIDE** **1:00 P.M. - Closing**  
**Gate Admission \$22 - Includes admission to Fair, Rodeo, Armband**  
 Myotonic Goat Registry Show **9:00 A.M. and 1:00 P.M.**  
 Jr. Meat Goat Show **4:00 P.M.**  
**Rodeo** **8:00 P.M.**

**Sunday, September 18**

**Gate Admission - \$8**  
**ARM BAND DAY, ALL YOU CAN RIDE \$20** **1:00 P.M. - 5:30 P.M.**  
**ARM BAND DAY, ALL YOU CAN RIDE \$25** **1:00 P.M. - Close**  
 Dairy Goat Show (4-H & FFA Open) **9:00 A.M.**  
 Stick Horse Races (register 1:00 P.M. in area outside Fair Store) **1:30 P.M.**  
**Quarter Horse Races, Pony Races & Mule Races** **1:30 P.M.**  
**Mule & Draft Horse Show • Grandstands** Following Quarter Horse Races  
**Rodeo** **6:00 P.M.**

**Monday, September 19**

**Gate Admission - \$8 • Students & school staff free all day**  
**School staff must have proper school ID**  
**ARM BAND DAY, ALL YOU CAN RIDE \$15** **1:00 P.M. - Closing**  
 Black Angus Showmanship Class and Show **5:00 P.M.**  
 Market Hog and Swine Show **5:00 P.M.**  
 Pageants - Fayetteville Lumber Stage **6:00 P.M.**  
 Junior Miss • Miss Teen • Fairest of Fair  
**Non-Sanctioned Truck & Tractor Pull - Grandstand** **7:00 P.M.**

**Tuesday, September 20**

**Gate Admission - \$8 • 62 YEARS OLD AND OLDER - \$2 Admission**  
**SENIOR CITIZENS & CENTURY FARMS RECOGNITION DAY**  
 Antique Tractor Exhibit **2:00 P.M.**  
 Harness Races **2:00 P.M.**  
 4-H Poultry Exhibit **4:00 P.M. UNTIL CLOSING**  
 Commercial Heifer, Hereford, & Polled Hereford Showmanship  
 Class and Shows **5:00 P.M.**  
 Pageants - Fayetteville Lumber Stage **6:00 P.M.**  
 Tiny Miss • Little Miss • Young Miss  
 Youth Rabbit Show  
 (Demonstration 6:30 P.M. at Sheep Barn) **7:00 P.M.**  
**Harness Races** **7:00 P.M.**  
**New This Year**  
**Torres Family Circus - Tuesday - Saturday** **TBA**

**Wednesday, September 21**

**Gate Admission - \$8**  
 Harness Races **2:00 P.M.**  
 Poultry Show and Sale  
 (Sale at 5:00 P.M. following Awards Presentation) **4:30 P.M.**  
**Power Wheels Derby** **6:00 P.M.**  
**Stock Demolition Derby** **7:00 P.M.**  
**Pro Wrestling • Fayetteville Lumber Stage** **7:30 P.M.**

**Thursday, September 22**

**Gate Admission - \$10**  
 Harness Races **2:00 P.M.**  
**LCF SPONSORS COUPON NIGHT**  
 All you can ride, \$15 w/coupon • \$20 w/o coupon **5:00 P.M. - Closing**  
 Simmental, Simmental%, Shorthorn,  
 Shorthorn Plus & Other Breeds Showmanship  
 Class and Shows **5:00 P.M.**  
**Justin Williams** **7:00 P.M.**  
**Cooper Alan** **8:00 P.M.**

**Friday, September 23**

**Gate Admission - \$12**  
 Harness Races **2:00 P.M.**  
 Dairy Cattle Showmanship Class  
 and Shows **5:00 P.M.**  
**Sanctioned Truck & Tractor Pull** **7:00 P.M.**  
**Utility Trailer Giveaway • Grandstands** **9:00 P.M.**  
**Sponsored by Wholesale Trailer & Rental**

**Saturday, September 24**

**Gate Admission - \$12**  
**ARM BAND DAY, ALL YOU CAN RIDE for \$20** **1:00 - 5:30 P.M.**  
**Armband \$30 or tickets to ride** **After 5:30 P.M.**  
 4-H Sheep Fun Class • Fayetteville Lumber Stage **10:00 A.M.**  
 4-H Wool on Parade • Fayetteville Lumber Stage **10:30 A.M.**  
 4-H Clover Collection • Fayetteville Lumber Stage **11:45 A.M.**  
 4-H Fun with Fashion • Fayetteville Lumber Stage **12:30 P.M.**  
 Harness Races **1:00 P.M.**  
 Sheep Show (4-H, FFA & Open) **1:00 P.M.**  
**Power Wheels Derby** **6:00 P.M.**  
**Demolition Derby** **7:00 P.M.**  
**\*John Deere Zero Turn Mower Giveaway** **7:30 P.M.**  
**Sponsored by TriGreen Equipment**  
**\*New Car Giveaway 2022 Toyota Corolla**  
**Sponsored by Landers McLarty Toyota,**  
**Bank of Lincoln County, Lincoln County Fair,**  
**Holt's IGA, SJ&L General Contractors,**  
**Stovall's Body Shop & Wrecker Services** **9:00 P.M.**

Parking - \$5

Carnival rides start Monday-Friday at 5:00 P.M. and Saturdays and Sunday at 1:00 P.M.

\*Giveaways: must be present to win.



# AUCTION SATURDAY

SEPTEMBER 10th @ 9:30 AM

## Odom Nursery Equipment Liquidation

### 10279 Manchester Hwy. Morrison, TN



ONLINE BIDDING AVAILABLE AT [EQUIPMENTFACTS.COM](http://EQUIPMENTFACTS.COM)



#### TRACTORS

(4) Kubota L3130s 4WD w/ EnviroMist Sprayers  
Kubota L3130 w/ Rigsby tree spade

(2) Kubota L3130s 4WD w/ no attachments  
Kubota M8200 2WD Utility Special  
Kubota M110 4WD w/cab  
Gallion Grader

#### SKID STEERS

Kubota SVL 95-2S w/cab & rubber tracks  
Gehl 6635 SXT Series II w/ tires & steel tracks  
Gehl 6640 Turbo w/tires  
JD 270 Series II w/cab & steel tracks  
JD 325  
JD 320

(2) JD 320 w/ pallet forks

#### TREE SPADES

(2) Optimal 1400s  
(2) Optimal 1100s  
Caretree 601  
Caretree 516  
Caretree 932

#### VEHICLES

1979 Peterbilt Cabover  
2007 Int'l 440 DT466 25' flatbed w/liftgate  
2001 Int'l 4700 DT466E 20' flatbed  
1998 Int'l 4700 DT466E 20' flatbed  
1995 Int'l 4700 DT466 24' wood & steel flatbed  
1991 GMC Top Kick 18' flatbed  
1991 GMC Top Kick 18' flatbed  
Flatbed Cat Motor  
2005 GMC 5500 LP motor  
11' flatbed w/sides &

#### toolbox

1997 Dodge 2500 8' service bed  
1999 Chevy 3500 crew cab 9' flatbed w/ toolboxes  
1991 Chevy 3500 12' flatbed w/water tank & pump  
1985 Ford F350 12' flatbed diesel motor  
1999 Chevy 3500 4WD 12' flatbed  
2000 Chevy 3500 4WD 12' flatbed  
1999 Dodge 3500 Van 11 passenger  
1993 Ford Club Wagon Van 8 passenger  
2003 Chevy 2500HD 4WD 8' p/u bed  
2003 Chevy 2500HD 4WD crew cab 6.5' p/u bed  
1998 Ford F150 ext. cab 2WD 6.5' p/u bed  
2000 Ford F150 ext. cab 4WD 6.5' p/u bed  
1999 Chevy 3500 4WD 12' flatbed  
2001 Dodge 3500 service bed

#### TRAILERS

Pintle Hook tri-axle 18' bed 5' dove  
(2) Pintle Hook dual tandem 22' bed 4' dove  
1973 reefer trailer  
Chancey drop deck semi trailer  
(3) 18' bumper pull  
16' bumper pull

#### ROTARY CUTTERS

Bushhog 3210 10'  
Woods 2126 10'  
Modern Ag 10'

#### 5' 3 pt. hitch rotary cutter

(2) 4' 3 pt. hitch rotary cutters  
3' 3 pt. hitch rotary cutter  
IMPLEMENTS / ATTACHMENTS  
Tufline 12' bog  
Athens 10' disc  
Taylor Way 3 shank sub-soiler  
Int'l. 4 bottom plow  
Int'l. 10' chisel plow  
28' 200 gal. boom sprayer w/universal mount  
Large heavy duty side undercutter  
Rear undercutter  
Large transplanter  
13' JD disc  
(5) nursery jaws  
(2) portable toilet stations  
Trimming cart  
7' box blade  
Straw blower  
Vaughn seeder  
Rigsby seeder  
(3) 4' discs  
(2) 3 pt. hitch 7 shank cultivators  
Undermount 9 shank cultivator  
Small Rigsby transplanter w/ cushioned seats  
Small transplanter  
(2) 3' Baltic tillers  
(2) 3' Maschio tillers (one for parts)  
3 pt. hitch cyclone spreader  
Taylor Way post hole diggers  
(4) Clemens Radius 856 weeders  
Proline Popper shovel  
Marlboro cig. machine



And many more items too numerous to mention!!!

**Directions:** From Walmart in McMinnville head west on Hwy 70S 1.3mi. Continue on TN-55W 10.1 mi. Auction site on the left.  
**Terms:** Cash or check day of sale for onsite bidders or at pickup for online bidders. Online bidding provided by [Equipmentfacts.com](http://Equipmentfacts.com). 2% Convenience fee applies for online bidders. Onsite bidders unknown to auction company will need to furnish proof of funds via bank letter.

# S.D.M. SIMPSON

REALTORS AND AUCTIONEERS

(931) 473-LAND

www.dmsimpson.com 5263

**Auctioneer's Note:** After a long and storied career in the nursery business, Jack and Diane Odom have decided to retire. Their reputation for high quality nursery stock is also apparent in the care and maintenance of their equipment. If you've been looking for good, clean, used equipment come be with us on September 10th. Or if you can't come be sure to check this great auction out online at [Equipmentfacts.com](http://Equipmentfacts.com).

David M. Simpson: Broker, Auctioneer 931-273-5253

All printed information believed to be correct, announcements made auction date take precedence over all printed material.



# PLOWBOY

## PRODUCE AUCTION, LLC

### 17<sup>th</sup> Annual Consignment Auction Saturday, October 8, 2022 • 9:00 A.M.

469 S. Brace Rd., Ethridge, TN 38456  
Office - 931-829-1114

Directions: From Hwy. 64 in Lawrenceburg, TN. Take Hwy. 43 North 6.7 miles to Brewer Rd. and Welcome Center. Turn left go to end of road, turn right onto South Brace Rd. Watch for auction on left.

## No Buyers Premium

**Taking Consignment Items on:  
Tuesday, Thursday & Friday  
7:00 A.M. - 7:00 P.M.**

**Household items on Friday only**

- Horse-drawn Farm Equipment
- Shop Tools
- Hand Tools
- Hand-made Furniture
- Poultry
- Horses
- Buggies
- Wagons
- Glassware
- Antique Clocks
- And Much, Much More!

**9:00 A.M. in Ring 1 & 2-** Selling household items, furniture, cook stoves, glassware, cookware, clocks, watches, crocks, butter churns, lamps, lanterns, bows, old coins, antiques, etc.

**9:00 A.M. in Ring 3, 4 & 5 -** Selling shop equipment, wagon lots, tack, feed, at 11:00 A.M. will sell horses buggies, wagons and farm machinery.

**10:00 A.M. in Ring 6 -** Selling poultry, etc.

**Terms of Use:** Please obtain a buyers number upon arrival. **Payments:** Cash, credit cards or pre-approved checks. Pre-approved with a bank letter prior to day of sale, buyer must have a current letter of credit from his or her bank.

**Settlement to Consignors:** Checks will be available to pick up at the auction barn at noon until 2pm on Monday, October 17th, and on Wednesday, October 19th. After Wednesday, October 19th, the checks will be mailed. The auction barn will be closed after the 31st of October. All discrepancies should be settled on or before the 31st day of October. Please bring a self-addressed envelope to the barn with you if you would like your check mailed. Items not removed from the sale grounds within 14 business days will be property of Plowboy Produce Auction LLC.

**Consignment Information:** Consignment items may be delivered to sale site from 7:00 A.M. to 7:00 P.M. CST on Tuesday, Thursday and Friday prior to sale day. Consignors are responsible for making sure all items are properly registered in, tagged and/or numbered. Everything in cages or coops will sell by the head, times the count in the cage or coop. Neither buyer or consignor are allowed to split cage lots on the premises. All cage lot buyers will have to show proof of ownership before any cages can be moved. Commission rates are 10% on all items, with a \$1 charge for each lot sold with the exception of horses. Horses are a flat rate of \$50 per head. All items sold privately on the sale grounds are subject to commission. Vendors wishing to set up on the sale grounds should make prior arrangements with the sale management. The management reserves the right to refuse any consignment item. We are only accepting household items only on Friday. All sales errors must be corrected by October 31<sup>st</sup> 2022 or it will be null and void. No junk consignments, please! We will not sell any titled vehicles.

**Notice:** All horses MUST have Coggins and/or health papers. All out of state fowl MUST have health papers at time of check in. Deadline to consign horses and fowl, etc. is 8:00 A.M. Saturday, October 08, 2022, CST. All household items, including bows, muzzle loaders, etc. will ONLY be excepted on Friday prior to sale day. Announcements made on sale day take precedence over advertising. Neither consignors nor agents will be responsible in case of accident, injury or theft. **Buyers must assume immediate responsibility for any purchases made at the sale site.** All guarantees are strictly between buyer and seller. Auction management acts as agent only.

The Amish ladies will have their baked and canned goods, confections, soaps and candles for purchase.

With six auctioneers, food trucks and a craft bazaar to complete this event, you will feel like you have been transported to a county fair of days gone by.

**Absolute Auction**

Jessy Kelley Auctioneer - TN LIC 6925

Susan Ayers-Kelley, Owner/Manager - Gallery #5175

Announcements made day of sale take precedence over all printed matter.

TERMS: Cash or Letter of Credit From Your Bank - Settlement In Full Day of Sale  
Checks accepted with bank letter approval.



www.facebook.com/plowboyproduceauction



@PPAEthridge

**www.plowboyproduceauctions.com**

# FOWLER AUCTION

Turning Your Assets Into Cash

**155 ACRE± FARM TO BE OFFERED IN 19 TRACTS**

**ONLINE ONLY: THURSDAY, SEPTEMBER 15<sup>TH</sup> - 7 PM**

Hays Mill Road · Elkmont, Alabama (*Limestone County*)

*Bid From Anywhere At [www.fowlerauction.com](http://www.fowlerauction.com)*

- Beautiful Home Sites •
- Excellent Mini Farms •

HAYS MILL ROAD · ELKMONT, ALABAMA



- 19 Tracts ranging from 4.76 Acre± - 17.85 Acre±
- Water, electricity, cable & internet available
- Convenient to I-65 (Athens, Huntsville, Birmingham & Nashville, TN) & much more
- Adjacent to Rails-To-Trails
- Rapidly growing community

**For more information, call Daniel Culps at (256) 603-1249.**

**General Terms & Conditions:** Please check our website or call for further details pertaining to each auction. All property sold "As Is, Where Is". In all transactions, the Auctioneers are acting as agents for the Seller. Announcements made auction day take precedence over all printed materials.

"The Preferred Auction Company"

**Fowler**  
Auction & Real Estate  
SERVICE, INC.

8719 HIGHWAY 53 • TONEY, ALABAMA 35773  
A MARKNET ALLIANCE MEMBER

Mickey Fowler, CAI, AARE, CES, AMM, ALSL466,  
TNSL1442, TN Firm 2315, MSSL718F, GASL1394  
Daniel Culps, CAI; ALSL5070, TNSL5890  
Royce Hornsby, AA2974  
Greg Bottom, AA2959  
David Vess, AA3068  
Aaron Spencer, AA3060

**Ardmore: (256) 423-4454**  
**Toney: (256) 420-4454**  
**Athens: (256) 232-7788**  
**Huntsville: (256) 859-5682**  
**Toll Free: (866) 293-0157**



**SEE ALL AUCTIONS AT [WWW.FOWLERAUCTION.COM](http://WWW.FOWLERAUCTION.COM)**

# ONLINE REAL ESTATE AUCTION

**Location:** 935 Morris Rd.  
Toney, AL 35773

**Ends Tuesday, September 6<sup>th</sup> • 7:00 P.M.**  
**Beautiful Brick Home, renovated**  
**w/ full basement and 2 Car Garage**

**Attention Investors:** Mrs. McElyea will retain a lifetime estate to continue to live here until she is no longer able.



**Preview:** Friday, August 26<sup>th</sup> • 3:00PM - 5:00PM • Register to bid at [vanmassey.com](http://vanmassey.com).



Van Massey  
Broker/Auctioneer

## VanMassey

**AUCTION & REALTY**

[www.vanmassey.com](http://www.vanmassey.com)

*"Serving The Southeast Since 1982"*

31 Lynchburg Hwy.  
Fayetteville, TN 37334  
**(931) 433-8686**



# LIVE ABSOLUTE AUCTION

**Saturday, September 17<sup>th</sup> • 10 A.M.**

**Custom Brick Home - 66 +/- Acres**  
**Farm (In 5 Tracts)**



**Location:** 1236 Bunker Hill Rd., Pulaski, TN 38478 (1 mile from I-65, exit 14)  
Land Tracts will range from 6 to 23+/- Acres. Beautiful Home, built in 2010, has over 2500 sq. ft. living space plus the attached garage. The land is rolling hills with ponds, pasture and some woods. Beautiful homesites along road or on top of the ridge. Go to [vanmassey.com](http://vanmassey.com) for photos and drone footage. Public water available. This property is selling at Absolute Auction - to the highest bidder. Be present and ready to buy!!  
**Terms:** 10% Buyers Premium Applies. 10% Down day of sale with balance due at closing within 30 days.



Van Massey  
Broker/Auctioneer

## VanMassey

**AUCTION & REALTY**

[www.vanmassey.com](http://www.vanmassey.com)

*"Serving The Southeast Since 1982"*

31 Lynchburg Hwy.  
Fayetteville, TN 37334  
**(931) 433-8686**



# OCTOBER ONLINE EQUIPMENT CONSIGNMENT AUCTION



31 Lynchburg Hwy., Fayetteville, TN 37334  
Receiving Equipment - Oct. 3<sup>rd</sup> thru 7<sup>th</sup> • 9 A.M. - 4 P.M.  
All Types of Construction & Farm Equipment will be sold. Note: No worn-out tires, junk or small insignificant items will be accepted.

Call Joe Massey to have your equipment advertised and marketed early. (931) 675-9606.



Van Massey  
Broker/Auctioneer

## VanMassey

**AUCTION & REALTY**

31 Lynchburg Hwy. Fayetteville, TN 37334

**(931) 433-8686**

# PROPERTIES FOR SALE

33 1/2 Acres • Immaculate Home • 319 Skyview Lane  
Lynchburg, TN 37352



Call Fallon Massey 931-580-1145



122 Acre Farm, Barns, Pond  
2000 Charity Rd.  
Fayetteville, TN  
(In Moore County)

Call Fallon Massey 931-580-1145

132 Acre Farm, Sagamore Rd., Fayetteville, TN  
House, Barns, Pond, Call Fallon.

48 Acre Farm, Spirit Rd., Fayetteville, TN  
Nice Home Sites, Call Fallon.



Call Jacob or Fallon Massey  
To Sell Your Property by  
Listing OR by Auction!

Jacob - 931-607-2771  
Fallon - 931-580-1145

# FARM EQUIPMENT AUCTION

Tractors • Trailers • Skid Steer • Polaris Ranger • 4 Wheeler • Tools

Saturday, Sept. 10<sup>th</sup>, 2022 • 10:00 A.M.

Liquidation of Red Cedar Farms

Located at 2041 Highway 99 (Sylvester Chunn Hwy.) Chapel Hill, TN 37034



2014 MF 4610 cab 4 wd Tractor with  
 Westerdorf Max 420 loader 2119 hours  
 Ford 4630 Tractor with remote 2300 hours  
 Ford 1715 tractor with 876 hours  
 Farmall 140 with cultivator  
 JD CT322 Skid Steer Hyd. Quick attach 3020 hours  
 Skid Steer bucket, Pallet Forks, bale spear,  
 Polaris Ranger Crew Cab 4x4 side by side 940 hours  
 Honda Foreman 400 4x4 4 wheeler  
 2004 Dodge Ram 2500 Pickup (no title)  
 16 ft trailer  
 Exmark 60" mower  
 Rain Flo 1600 Series II Transplanter  
 Rain Flo 2600 Plastic mulch layer  
 300 gallon Penns Creek Produce Sprayer  
 (2) 9 ft discs  
 Alamo 9194 Hydraulic rotary cutter

13 ft Field cultivator  
 (2) 3 bottom plows  
 Brillion 9 ft double cultipacker  
 21 ft field cultivator  
 3 pt seeder  
 1 row cultivator  
 3 pt bale spear  
 Sigma 7 ft rotary tiller  
 Tar River TXG-050 50" tiller  
 Big Bee 4 ft 3 pt cutter  
 250, 275, 425, & 2000 gallon water tanks  
 Quincy 60 gallon air compressor  
 Truck toolboxes & fuel tank  
 Stihl FS90 Weedeater  
 Stihl BR550 Backpack Blower  
 Tomahawk Mist Duster Fumigator  
 Bostitch 6-gallon Air Compressor

Porter Cable 6 gallon Air Compressor  
 Predator 9000 Generator  
 Dewalt 5700 Generator  
 Energy Storm 4100 Generator  
 Dewalt 4000 Pressure Washer  
 Bolt and Fastner Bins and Contents  
 Work Benches/Toolboxes/ Mechanics tools  
 300+ Metal Fence Posts  
 3" Rainflo Water Pump  
 2" Honda Water pump  
 1" Predator Water Pump  
 1200 "Super Sacks"  
 100 tomato boxes  
 4250 Berry qt containers  
 240 NEW food grade 5 gal buckets  
 400 clamshell Pint containers  
 352 1lb clamshell containers

This will be a Live Auction with Online bidding available. Inspection will be on Friday Sept. 9th from 9am till 3 pm Terms are cash or check day of auction. 4% charge for credit cards. Can't attend live, then log on and bid online. 15% Buyers Premium for online bidding only. [www.garyauction.com](http://www.garyauction.com) for details.

Pictures and more information [www.garyauction.com](http://www.garyauction.com) or call (615) 302-2680

**GARY REALTY & AUCTION**

(615) 302-2680  
 FL 1899

[www.garyauction.com](http://www.garyauction.com)

# EQUIPMENT AUCTION

Tents • Commercial Restaurant Equipment  
Inflatables • Event Tables & Chairs

Wednesday, Sept. 14<sup>th</sup>, 2022 • 10:00 A.M.  
Liquidation of Red Cedar Farms

Located at 2041 Highway 99 (Sylvester Chunn Hwy.) Chapel Hill, TN 37034



#### TENTS, INFLATABLES, EVENT EQUIPMENT:

40' x 40' Toptec Tent  
60' x 60' Toptec Tent  
20' x 30' Toptec Frame Tent  
20' x 20' Toptec Tent  
8' x 30' Tent Window Sidewalls  
7' x 20' Solid Tent Sidewalls  
8' x 30' Solid Tent Sidewalls  
7' x 20' Tent Window Sidewall  
9' x 10' marquee Walkway  
30' x 60' Tent Center Section  
Commercial Produce dryer with heat exchange furnace, feeding conveyor w/distributor, drying boxes w/mesh belts, discharge conveyor, control panel, & Beckett burner  
430 Brown Folding Chairs  
(24) 10' x 10" Pop up Tents with Sides  
Shaeffer 12" Tent Fans  
40' Center Pole Cover  
60' Center Pole Cover  
Grain Bin Ticket Booth  
Misc. Signage/Games/Décor

(35) 8' Rectangle plywood folding tables  
(20) 5' Round plywood folding Tables  
Custom Farmhouse Table Sets  
Picnic Tables  
18' Wacky slide inflatable  
18' Slide Inflatable  
Funny Farm Moonwalk Inflatable  
Firetruck Combo Moonwalk Inflatable  
Electro-Voice Speaker System  
20' x 40' Inflatable Movie Screen  
65 Gallon Trash Cans  
Inflatable Blowers  
Emist Sanitizer  
Tent Jack  
90' Round table linens  
36" Blackstone Griddle  
Movie Projector

#### RESTAURANT EQUIPMENT:

Like new North Pole double door freezer  
3 door True glass front freezer  
True 2 glass door refrigerator

True merchandise cooler  
Southbend Silver Star Double Oven  
10x10 Walk in Cooler  
Imperial 2 basket deep fryer  
Hoshizaki Ice Machine KM450MAB  
LOLO Steam Jacketed 32QT Kettle (SK32E)  
2-Door Reach In Freezer  
40 Pan End Load Enclosed Bun / Sheet Pan Rack  
6 & 8 ft. Stainless Steel Prep Tables  
NEW Dukers DCCB24 Countertop Charbroiler  
36" Commercial Flat Top Griddle  
Commercial stainless 3 Compartment Sink  
36" 6-Burner Cook Top  
Commercial Food Mixer 30Qt 1100W 3 Speeds  
Adjustable with Stainless Steel Bowl Dough Hooks Whisk Beater  
Popcorn Machine  
Snow-Kone Machines  
Hot Dog 7 Roller Grill Cooker  
Commercial meat slicer

LIVE Auction with internet bidding available. Inspection will be on Tuesday Sept. 13th from 9am till 3 pm. Terms are cash or check day of auction. 4% charge for Credit cards. Can't attend live, then log on and bid online. 15% Buyers Premium for online bidding only. Some items will be available for live bidding only! [www.garyauction.com](http://www.garyauction.com) for details.

Pictures and more information [www.garyauction.com](http://www.garyauction.com) or call (615) 302-2680

# GARY

# REALTY

&

# AUCTION

(615) 302-2680  
FL 1899



[www.garyauction.com](http://www.garyauction.com)

# GUN AUCTION

Saturday, Sept. 24<sup>th</sup>, 2022 • 9:00 A.M.

Located at 1011 Bear Creek Pike, Columbia TN at Southern Guns & Archery.  
From Nashville, I-65 south to Exit 46 (Columbia) turn right to auction.



Heritage Rough rider 16in barrel .22  
S&W PC 627-5 8 shot 357  
S&W PC 929 9mm  
S&W 686 357cal  
S&W 629-6 44mag

**LONG GUNS:**

25+ Winchester 94s in 30-30, 32 W. Spl.,  
35 all Pre-64  
Winchester 1873 44-40 & 38 wcf  
Winchester 1892 in 32 wcf, 38 wcf, 38-40  
Winchester 1895 .35  
Winchester 1886 33 wcf & 38-56  
Winchester "Low Wall" .32 short  
Winchester 1892 Takedown 25-20  
Winchester 37 in 410, 20, 16, 12 ga  
Browning A Bolt .204 NIB  
Browning 22 Automatic NIB  
Uberti Henry 1860 .455 Long Colt  
Remington 1100 & 1148 410ga  
Browning Light 12 auto 5 12ga  
Ithaca 500 O/U 12ga  
Remington 870 20ga  
Ruger Precision Rifle .308 & 6.5 Creedmoor  
S&W M&P 15 threaded 5.56  
Winchester Mod 24 20ga  
Rossi R92 45colt  
Ruger 10-22 Mannlicher 22cal  
Browning BPS 10ga  
H&R Model 88 410ga  
Winchester Mod 370 410ga  
Winchester Mod 23LD 20ga  
Henry Golden Boys, 22, 22 mag, .357 mag  
Remington 1100 Sporting 28 & 410  
PLUS: Case pocket Knives, Arrowheads,  
CSA belt buckle, Holsters & more



**HANDGUNS:**

Union Switch & Signal 1911 .45 in display case  
2 Ithaca 1911s .45 with consecutive serial numbers  
Remington Rand 1911 A1 .45  
Colt 1911 A1 1943, 44, & 45 .45  
Ithaca 1911 A1 1945 .45  
Colt 1911-A1 1944 in matching box .45  
Remington Rand 1911-A1 1945 .45  
Ithaca 1911 "X" Prefix 1945 .45  
Colt 1911 1918 .45  
Ithaca 1911-A1 British Lend Lease 1945 .45  
Colt 1911 1918 .45  
Remington Rand 1911-A1 1942 .45  
Ithaca 1011-A1 "double stamp" 1943 .45  
Colt 1911 1918 .45  
Luger Erfurt 1940 9mm  
Colt Frontier Six Shooter 38-40  
Colt US Army DA-38 1903 .38  
Colt Model 1909 DA 45 1911 .45  
Walther P1 9mm with holster

Colt US Army Model 1909 .45  
Luger Erfurt 1940 9mm  
Colt SA .38 wcf  
Colt .25 auto  
Colt Peacemaker .22 mag  
Colt SA Buntline Scout 22  
Kimber Stainless Raptor 2 .45cal  
KelTec PMR-30 22mag  
Colt Combat Commander .45cal  
Colt Government Rail 45cal  
Rock Island 1911 Baby Rock .380cal  
Glock 19X 9mm  
Springfield 1911A1 .9mm  
S&W 13 357cal  
Glock 22 40cal  
Uberti Texas Ranger 45cal  
Taylor 1873 SA Outlaw 45cal  
Springfield Operator 45cal  
Glock 43X 9mm  
Glock 48 9mm

PARTIAL LIST!!! Incredible collection of Firearms from Antique to New in the box. Bring your own chairs!!!! Inspection begins at 8:00 am day of sale ONLY. TBI background check (\$10.00) will be performed on site day of sale. Terms are cash or check day of sale. 4% charge for credit cards. NO Buyer's Premium. Check [www.garyauction.com](http://www.garyauction.com) (615) 302-2680.

Pictures and more information [www.garyauction.com](http://www.garyauction.com) or call (615) 302-2680

**GARY**

**REALTY**

&

**AUCTION**

(615) 302-2680  
FL 1899



[www.garyauction.com](http://www.garyauction.com)

# ONLINE ONLY AUCTION

Williamson County Surplus  
(25) 12&15 Passenger Ford Vans, Drug Seizures  
Tuesday, Oct. 4<sup>th</sup>, 2022 • 5:00 P.M.

Located at 306 Beasley Drive in Franklin, TN.



25+ 2008 thru 2012 Ford E350  
12 & 15 passenger vans  
99 Chevy 3500 truck  
02 Chevy 2500 truck 4x4  
Wrecked 21 Chevy Traverse



15 Dodge Durango  
16 Dodge Charger  
13 Chevy Tahoe  
14 Chevy Impala  
03 BMW 330i  
04 BMW 53i



11 Honda Civic  
01 Jeep Cherokee  
05 Honda Accord  
94 Hummer  
06 Chevy Trailblazer



08 Cadillac CTS  
86 GMC Fire Truck  
JD TC125 hydraulic sweeper  
JD skid steer bucket  
4x8 trailer

All items declared surplus and sell "as is where is." Inspection 8am – 2 pm on Monday October 3rd. Bidding begins ending Tuesday Oct. 4th at 5 pm. Terms are Cash or Cashier's Check with photo ID. 10% Buyers Premium. Check [www.garyauction.com](http://www.garyauction.com) for pictures & much more than listed (615) 302-2680.

Pictures and more information [www.garyauction.com](http://www.garyauction.com) or call (615) 302-2680

**GARY**  **REALTY**  
&  
**AUCTION**

(615) 302-2680  
FL 1899

[www.garyauction.com](http://www.garyauction.com)

# PolyDome Has the Unique and Specialty Ag Products You Are Looking For

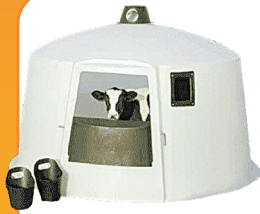

**CALF HUTS**



**FEED AND WATERING EQUIPMENT**



**MILK EQUIPMENT**



**OTHER ANIMAL SHELTERS**

*Over 40 years of experience in Animal Shelters and Agricultural Products*



**HUNTING**



**FARM PRODUCTS**



**OTHER LIVESTOCK PRODUCTS**



**LIVESTOCK WATERERS**

**PolyDome manufactures products to make your job on the farm easier.**

Call **1-800-328-7659** to find a dealer near you!  
For more products visit: [www.polydome.com](http://www.polydome.com)



BRITISH WHITE CATTLE FOR SALE BRITISH WHITE CATTLE For Sale. (256)710-3253; (256)762-4392; [www.cypresscreekcattlefarm.com](http://www.cypresscreekcattlefarm.com); [www.britishwhite.org](http://www.britishwhite.org). (256) 762-4392 [patterson4249@yahoo.com](mailto:patterson4249@yahoo.com)

WAGYU HEIFERS FOR SALE WAGYU HEIFERS for sale. (256)714-6182. (256) 714-6182

WAGYU HEIFERS FOR SALE WAGYU HEIFERS for sale. (256)714-6182. (256) 714-6182

CORRIENTE CATTLE CORRIENTE CATTLE for sale, bulls, heifers and roping cattle available. Call, (615)459-7773. Leave message, I do not have cell phone. Thank you. (615) 459-7773 [jamesradford@att.net](mailto:jamesradford@att.net)

FOR SALE REGISTERED BLACK ANGUS FOR SALE REGISTERED BLACK ANGUS BULLS, 50k tested and will qualify for the full \$1,600 TAEP money, all are AI bred. Crawford Angus. Lewisburg, TN. (931)205-2450; or, (931)359-2633. (931) 205-2450 [crawfordangus@bellsouth.net](mailto:crawfordangus@bellsouth.net)



PUREBRED GELB-VIEH AND BALANCER PUREBRED GELB-VIEH AND BALANCER BULLS, HEIFERS, AND COWS FOR SALE, TOP BLOODLINES AND EPDS. CALL FOR PRICES, (256)874-3488. (256) 874-3488 [DUNNAVANTFARMS11@ICLOUD.COM](mailto:DUNNAVANTFARMS11@ICLOUD.COM)

WAGYU HEIFERS FOR SALE WAGYU HEIFERS for sale. (256)714-6182. (256) 714-6182

REGISTERED BLACK ANGUS BULLS REGISTERED BLACK ANGUS BULLS for sale, fully TAEP qualified, A-I sired out of great cow families, gentle, good EPD's. Cedar Ridge Angus, Pulaski, TN. (256)508-2874. See Cedar Ridge Angus on Facebook. (256) 508-2874 [raycjordan@gmail.com](mailto:raycjordan@gmail.com)



# ONLINE CONSIGNMENT AUCTION

## Closes Sunday, September 11th @ 6PM

**HEAVY EQUIPMENT, TRACTORS, FARM EQUIPMENT,  
TRAILERS, VEHICLES, POWER TOOLS, BOAT, TOW BEHIND  
CAMPER, AND MORE!**

**\*BID ONLINE ONLY AT [www.wintonauction.com](http://www.wintonauction.com)\***

Preview/Inspection: Saturday, September 10th 9am-12pm

180 Creasman Dr, Winchester, TN 37398

Pickup Day: Monday, September 12th 2pm-6pm



- 2004 John Deere 110 4x4 backhoe w/ grapple bucket
- 2006 Ford F-150 Lariat
- 2006 Monterey 282 Cabin Cruiser boat
- 2015 Ford F-350 work truck
- 2011 Ford Expedition Lariat
- 2019 Grey Wolf 27DBH tow behind camper
- Long Guns & Revolvers
- 12' x 7' Dump trailer
- Yamaha gas golf cart w/ dump bed
- Sanborn air compressor
- Massey Ferguson 165 Tractor
- Tenn Till 8 rear tine tiller
- General 330 two man auger
- 3 Point hitch post hole digger
- AO Smith tankless hot water heater
- Stick welder
- 5th Wheel hitch
- Finish nailers
- Truck box
- Ammco 502 tire changer
- Cultivators
- Bobcat T300 skid steer
- John Deere Tractor
- 5' Hi-Co rotary cutter
- 7' Agri-Cutter rotary cutter
- New Holland TC33 4x4 tractor w/ Bushhog 2246QT loader
- 18' Dual axel car hauler
- 10' x 7' Dump trailer
- Bandit Model 200+ wood chipper
- Oregon 22 ton log splitter
- John Deere Trail Gator 4x2
- Dog box
- 5' Bushhog tiller
- 2 Bottom Plow
- And More!

**Check out [www.wintonauction.com](http://www.wintonauction.com) or [www.auctionzip.com](http://www.auctionzip.com) for complete list and pictures!**

**Terms: Cash or approved check due on pickup day.  
Everything Sold As Is With No Warranties Expressed or Implied. 10% Buyers Premium.  
All State & Federal Firearm Regulations will be strictly enforced.**

Contents of this ad were derived from sources believed to be correct but not guaranteed. Terms and conditions posted on [www.wintonauction.com](http://www.wintonauction.com) take precedence over any printed material.



## Winton Auction & Realty

931-967-3650 | [WintonAuction.com](http://WintonAuction.com)

# CONSIGNMENT AUCTION

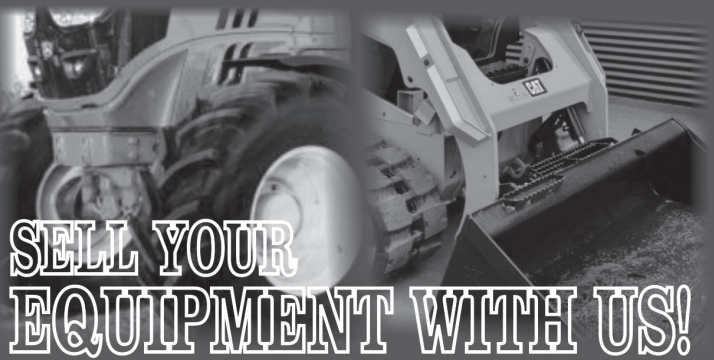

**SELL YOUR EQUIPMENT WITH US!**

**Saturday, October 1, 2022 at 10 am**

Bartee Ag. Arena at 1921 Rossvie Road, Clarksville, TN 37043

- Farm, Construction, & Landscape Machinery •
- Trucks • Powersports • Boats • Rvs • Tools •

Bring your consignments September 28 - 30 from 8 am - 5 pm daily!

Call now to have equipment pictured and placed into national advertising!

This is a great opportunity to turn machinery into cash!

Call Phillip @ 931-320-4150, David @ 615-584-4327

Shane @ 931-302-4717, or Sarah @ 931-249-2640



**Traylor Auctions & LAND**



931-320-4150

931-320-4151



www.ptauctionteam.com

Firm 5914 5% buyer's premium

**CORRIENTE CATTLE** CORRIENTE CATTLE for sale, bulls, heifers and roping cattle available. Call, (615)459-7773. Leave message, I do not have cell phone. Thank you. (615) 459-7773 jamesradford@att.net



**SANTA GERTRUDIS, YOUNG BULLS** SANTA GERTRUDIS, young bulls and heifers, polled, registered, gentle. Free ballcap. Quality cattle since 1977. (256)566-7878. (256) 566-7878 kelsocloud@aol.com

**REGISTERED PUREBRED LIMOUSIN** REGISTERED PUREBRED LIMOUSIN BULLS and bred heifers, and open heifers, excellent EPD's, homo polled and homo black. Erwin, TN. (423)833-8889; (423)743-8686. (423) 833-8889

**REGISTERED PUREBRED LIMOUSIN** REGISTERED PUREBRED LIMOUSIN BULLS and bred heifers, and open heifers, excellent EPD's, homo polled and homo black. Erwin, TN. (423)833-8889; (423)743-8686. (423) 833-8889

**ANGUS BULLS, BY ENHANCE;** LPF ANGUS BULLS, by Enhance; LPF weigh up1, \$1,800-\$3,500. Discounts for multiples. Monterey, TN. (931)267-6813. (931) 267-6813 wtt@frontiernet.net

**REGISTERED ANGUS BULLS** REGISTERED ANGUS BULLS, 15 months-3 years old, AI sired, TAEP approved, excellent bloodlines, good EPDs, good frame and length, very gentle, starting at \$2,500. (931)510-1104. (931) 510-1104 klcarey@frontiernet.net

**REGISTERED PUREBRED LIMOUSIN** REGISTERED PUREBRED LIMOUSIN BULLS and bred heifers, and open heifers, excellent EPD's, homo polled and homo black. Erwin, TN. (423)833-8889; (423)743-8686. (423) 833-8889

**WAGYU HEIFERS** for sale. (256)714-6182.

**Where Do You Go When You Need Parts?**

**Russells Tractor Parts**  
**1-800-248-8883**

Ag & Industrial Parts • Free Quotes  
Free Parts Locating Service  
New & Used Parts

We stock & ship new after market parts.  
Sparex, Tisco, Riverside, Temco Dealer



**Russells Tractor Parts**

We ship parts anywhere in the U.S.

Scottsboro, AL



**PUREBRED GELBVIEH AND BALANCER** PUREBRED GELBVIEH AND BALANCER BULLS, HEIFERS, AND COWS FOR SALE, TOP BLOODLINES AND EPDS. CALL FOR PRICES, (256)874-3488.

**REGISTERED BLACK ANGUS BULLS** fully TAEP qualified, A-I sired out of great cow families, gentle, good EPD's. Cedar Ridge Angus, Pulaski, TN. (256)508-2874. See Cedar Ridge Angus on Facebook. (256) 508-2874 raycjordan@gmail.com



**SANTA GERTRUDIS, YOUNG BULLS** SANTA GERTRUDIS, young bulls and heifers, polled, registered, gentle. Free ballcap. Quality cattle since 1977. (256)566-7878. (256) 566-7878 kelsocloud@aol.com



**PUREBRED GELBVIEH AND BALANCER** PUREBRED GELBVIEH AND BALANCER BULLS, HEIFERS, AND COWS FOR SALE, TOP BLOODLINES AND EPDS. CALL FOR PRICES, (256)874-3488. (256) 874-3488 DUNNAVANTFARMS11@ICLOUD.COM

## Dogs

Place your ad: 800-247-7318

**BORDER COLLIE PUPPIES** first shots-wormed. Ready to go. Johnnie A. Gingerich, 185 Pleasant Valley Road, Ethridge, TN 38456.

**ORIGINAL MOUNTAIN CUR PUPS** good varmint, tree, stock, deer recovery dogs, shots-de-wormed, \$200 each. (205) 362-9480



**AKC REGISTERED GOLDEN RETRIEVERS PUPPIES.** We have three beautiful male golden retriever puppies that are available. They are just now fourteen weeks old. They have been veterinarian checked and health certified and have also been given all of the proper vaccinations. These puppies are very sweet and they all have great personalities. The puppies are ready to be rehoused and have some summer fun. I am asking \$800 for each puppy. If you are interested or want more information please call or text. (256) 487-1557

# REGISTER BARNs

40'x60'x12' - Installed

Roof only, closed gables, or Roof only, open gables.

\$11,000 + freight & tax

30'x40'x10' - Installed

Roof only, open gables

\$7,000 + freight & tax

## JEFF REGISTER BUILDINGS & TRUSS

Serving Mississippi, Alabama, Georgia and Louisiana

321 Madison Ave., Wiggins, MS 39577

601-928-5309 or 601-928-5308 • [www.registerbarns.com](http://www.registerbarns.com)

**BLUE HEELER PUPS,** first shots, de-wormed. Cow working stock, \$250 each. Lincoln, AL. (205) 362-9480

**FREE PUPPIES** FREE PUPPIES: puppies are 1/2 Beagle, 1/4 Boykin Spaniel, and 1/4 Boxer. Also, free kittens. (256)347-4942, leave a message. (256) 347-4942

**BEEF ON DAIRY, CROSS CALVES BEEF ON DAIRY,** cross calves, 75%st/td genetics, high feed efficiency, vaccinated, excellent quality, ongoing supply. Flemingsburg, KY area. Leave message, (606)845-0332. (606) 845-0332 16068450332@ibyfax.com



**PUPPIES.** We have a few puppies left for anyone with a loving home. We have 3 males and 1 female. Please email or text message me if you are interested. Mother is registered English Shepherd, Father is Hound. (931)637-5277.



**PUPPIES** We have a few puppies left for anyone with a loving home. We have 3 males and 1 male. please email or text message me if you are interested. Mother is registered English Shepard Father is Hound. Free (931) 637-5277 tvols@ymail.com

## Donkeys/ Mules

**3 YEAR OLD BLACK DONKEY** 50" high, is gelded, had shots this year, easy to catch and good-natured, feet trimmed current 7/12/22, excellent for guarding sheep, goats, and cattle. (423)315-3860. (423) 315-3860

**To Place A Classified Call**  
800-247-7318

## The Ultimate Wood Heat.

**More Comfort**  
Thermostatically controlled wood heat.  
**Peace of Mind**  
Keep the fire outside and eliminate the dangers associated with indoor wood heating.  
**Save Money**  
Wood is a renewable, inexpensive and often free energy source.

CLASSIC  
EDGE

TITANUM HD SERIES  
Outdoor  
Wood Furnace



Southern KY Wood Furnaces

8263 Glasgow Rd., Burkesville, KY 42717  
(270) 459-1840 • [SouthernKyWoodFurnaces.com](http://SouthernKyWoodFurnaces.com)



(270)466-5841

528 Seay Rd.  
Trenton, KY 42286

Call us for all of your tarp needs!  
Monday - Friday 8AM-5PM

- Semi Trailer Tarps
- Installation, Hardware & Pipes Available





**\$3,500**  
Yanmar YM2000 Tractor - Yanmar 5' Tiller & 3 pt. Layoff Plow



**\$5,500**  
Ford 3600 Tractor - diesel power steering new tack, new seat, new paint



**\$3,750**  
Badboy Pro Z Turn - 60" Cut, 32 HP, gas



**\$9,500**  
Kubota L3300 - 4WD, w/loader



**\$4,500**  
JD F1145 Front Mount, 60" commercial deck, 28 HP Diesel, 4x4, only 882 hours, needs tires

- |  |  |
|--|--|
| 20' Holelaw HD Boat Trailer, new tires & wheels..... \$350   | Cannon Box Blade, 6', with ripper complete system..... \$1,000                               |
| JD 208, w/belly mower, gas, "Classic"..... \$750             | 40'x18' Carport 3 Sides..... \$2,500   |
| JD 450 C Dozer - 6 way blade, ROPS, good UC ..... \$13,000   | John Deere Cylinder for Implement..... \$85  |
| Front Bale Spear..... \$250                                  | CAT D3 Dozer, 6 way blade, Good UC, had a motor fire, needs some hoses & wiring..... \$9,500 |
| Plows - 1, 2, 3, 4 Bottoms..... Call, \$300 down             | International 424 Tractor, gas, spin-out wheels..... \$2,200                                 |
| Finish Mowers, 4'-5'..... \$500                              | Ford 4000, needs motor build..... \$3,000  |
| Cultivators/Cub Complete..... \$400                          | 3pt. Seeder, cone shaped, needs PTO..... \$200   |
| Used Backhoe Buckets..... Call                               | Round Bale Horse Feeder..... \$110   |
| IH Belly Mowers 5'..... \$400                                | Truckman 5000 lb Forklift, gas, 16" reach, 42" forks..... \$2,000                            |
| JD Planter, 3 pt., 2 row..... \$300                          | Bellarus 250 AS Tractor..... \$3,000   |
| 3 pt. Spring Tooth Cultivator, 2 row..... \$250              | Ford 2600, new paint, new seat, P.S., gas..... \$3,500                                       |
| Massey Ferguson 135 Tractor..... \$3,750                     | JD 208 Gas, 54" cut..... \$750   |
| Long Backhoe, 3 pt., 12' & 24' bucket, has pump..... \$3,000 | Kubota L3300, 4x4, new rear tires, R4, Kubota LDR..... \$9,500                               |
| 2 Bottom Plow International..... \$300                       |  |
| Kubota 6' Finish Mower 3pt..... \$1,000                      |  |
| Kubota L4750 Tractor, loader..... \$12,500                   |  |



**\$12,500**  
Kubota L5030 Tractor - 4x4 HST, Kubota LA854 loader, bucket



**\$6,500**  
International 574 Tractor - Koyker 210 loader, spinout wheels



**\$7,500**  
Int. 674 w/Loader, diesel, runs good

Call Rex 931-729-3320 1151 Hwy 48 S, Centerville, TN



**LAKE AND POND FISH FOR STOCKING.** Bass, Bluegill, Shell Cracker, Catfish, Grass Carp, Minnows and Other Species. Aerators and Fountains. We deliver! Call for prices! (615)977-0752.

**HORSES FOR SALE**  
5 Tennessee Walking Horse broodmares, 2 Walking Horse geldings, broke to ride, Maysville, AL area. Text, (256)384-0741. (256) 384-0741

**AFFORDABLE DECALS AND SAFETY DECALS.** Prompt. Knowledgeable Reliable Service. www.QuipCal.com; Call, (215)536-5339; email:info@customservicescompany.com.

**LAKE AND POND FISH FOR LAKE AND POND FISH FOR STOCKING.** Bass, Bluegill, Shell Cracker, Catfish, Grass Carp, Minnows and Other Species. Aerators and Fountains. We deliver! Call for prices! (615)977-0752. (615) 977-0752 lakepondfish@yahoo.com

**We Can Make Hydraulic Hoses While You Wait**  
Hydraulic Hoses (Up To 1 Inch) • Ag. Filters  
Tractor Oils • Bearings • Seals

**B&B Auto Parts, Inc.**  
4936 Winchester Rd. N.E. • New Market, AL  
2 miles North of Buckhorn High School  
**256-379-4733**  
www.bandbautopartsinc.com

Owners: Kent Bentley & Denita Bentley Sharpe Hours: Mon. - Fri. 7:00 A.M. - 5:30 P.M.; Sat. 7:00 A.M. - Noon



Thinking of having an auction?  
**WE CAN HELP!**

Real Estate of all Types • Assets • Estates

8719-A AL Hwy. 53, Toney, AL 35773  
**256-536-7497**



**HORTON**  
AUCTION & REAL ESTATE

Sales That Satisfy Since '65

Online Bidding Available • [www.hortonauctions.com](http://www.hortonauctions.com)

**Announcements**

Place your ad: 800-247-7318



**FREEZER BEEF-ANGUS STEERS**  
**FREEZER BEEF-ANGUS STEERS** and heifers, 900lbs. to 1,000lbs., grain fed and ready to go if you have kill date. (615)653-8913.

**MILLER FARMS, ANGUS BEEF FROM MILLER FARMS, Angus Beef from the farm. 100% natural, non GMO, hormone and antibiotic free. Whole, halves or by the pound. Slaughtered and packaged. (931)593-3702. (931) 593-3702**

**AFFORDABLE DECALS AND SAFETY DECALS** Affordable Decals and Safety Decals. Prompt. Knowledgeable Reliable Service. www.QuipCal.com; Call, (215)536-5339; email:info@customservicescompany.com. (215) 536-5339

**DECALS & DECAL SETS FOR HEAVY CONSTRUCTION & AG EQUIPMENT**

**MILLER FARMS, MILLER FARMS, Angus Beef from the farm. 100% natural, non GMO, hormone and antibiotic free. Whole, halves or by the pound. Slaughtered and packaged. (931)593-3702. (931) 593-3702**

**AFFORDABLE DECALS AND SAFETY DECALS.** Prompt. Knowledgeable Reliable Service. www.QuipCal.com; Call, (215)536-5339; email:info@customservicescompany.com.

To Place A Classified Call  
800-247-7318

[www.farmersexchange.com](http://www.farmersexchange.com)

**MILLER FARMS**  
Angus Beef from the farm. 100% natural, non GMO, hormone and antibiotic free. Whole, halves or by the pound. Slaughtered and packaged. (931)593-3702.

**Attachments**

Place your ad: 800-247-7318



USA, 5-10' PULL TYPE BOX BLADES REGULAR DUTY, HAVE A MANUAL TILT AND COME WITH HYDRAULIC LIFT. HEAVY DUTY, COME WITH HYDRAULIC TILT AND LIFT. 5' 900.00\*\*6' 1000.00\*\*7' 1700.00\*\*8' 1950.00\*\*10' 2500.00\*\*8' HD 3400.00\*\*10' HD 3800.00. FARM SERVICESOLUTIONS.COM (931) 242-7675

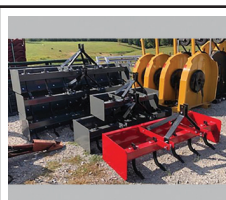

USA, 3 POINT BOX BLADE NEW IN STOCK. CALL CHRIS AT FARM SERVICE SOLUTIONS IN LEO-MA, TN 4' 695.00 5' 765.00 6' 895.00 6' HD 1000.00 7' HD 1085.00 8' HD 1165.00 FARM-SERVICESOLUTIONS.COM (931) 242-7675

# Equipment For Every Need!



**Kubota Disc Mower**  
like new  
\$7,500



**Hay Wagons**  
3 sizes in stock  
Call



**JD 5320**  
2WD, loader, 65 hp  
\$26,000



**JD 5045D**  
2WD, good shape  
\$16,000



**Frontier WR3108**  
8 wheel, like new  
\$5,500

**New Items Available!**

- Kinze 3600, 16/31, hydro driven, good cond., field ready .. \$47,500
- Ponderosa Horse Trailer, rubbermat, excellent shape ..... \$3,000
- Buhler Augers, 10x60, 10x70 swing arounds, 10x31 auger, 10x36, 1080, in stock ..... Call
- Enorossi Y8+3 Rake, ..... \$6,000
- Enorossi Rake, used, 12'3 ..... Call
- Enorossi Tedders, 4 basket..... Call
- Farm King Finish Mowers, 6' & 7' ..... Call
- Hay Express, 4 bale, individual dump..... \$2,500
- Hay Wagon, 6-7-8 Bale, bumper hitch & gooseneck ..... Call
- New Farm King Grader Blades & Tillers..... Call
- New Enorossi Tedders, 4 basket..... Call
- REM Grain Vac, in stock ..... Call
- Rotary Tillers, 5' & 6' ..... In Stock
- TN River Brand Cutters, 6' or 7', pull type available, 3 pt. In stock..... Call
- New & Used Enorossi Tedder, 4 basket, 17' ..... Call
- New Ogden Chain Harrow, 24' ..... Call
- Used Grain Vacs ..... Call for Prices
- New & Used Tedders ..... In Stock
- TRI Finish Mower, 6', at older price ..... Call
- TRI Box Blades, 6', in stock ..... \$800
- Good Used Cutter, good shape ..... Call

**Straw For Sale - 5' Round Bales, net wrapped or small square bales**

## Chandler's Farm Equipment

**270-586-6653**

Marty 270-392-0359 • Lloyd 270-535-6653  
2529 Salem Road • Franklin, KY  
Going Strong Since 1944



**Loaders**

INTERNATIONAL, 2250 LOADER, good shape, quick-attach. Bucket/hay spear also quick-attach, will bolt onto International 74 series-95 series tractors, \$3,500. No Sunday calls. (615)684-3222.



WOODMASTER OUTDOOR WATER FURNACES WOODMASTER OUTDOOR WATER FURNACES, heat your home or shop, EPA approved clean burning, parts in stock, financing available. In TN call Harold, (931)484-8890; in KY call Dave, (859)265-0793. (859) 265-0793

CUSTOM TARPES CUSTOM TARPES FOR hoop buildings, available in 11 different colors. We also offer hay tarps and pond liners. Cover your investment, (859) 375-5268

CUSTOM TARPES CUSTOM TARPES FOR hoop buildings, available in 11 different colors. We also offer hay tarps and pond liners. Cover your investment, (859) 375-5268

**Chemical Applicators and Chemicals**

IRRIFRANCE (TWO) IRRIGATION REELS with PTO pump, with 4" aluminum pipe; Detroit power unit with pump; pull-type 1,000 gallon tandem sprayer, 40' booms. (256) 283-1389

**PTO**

FORD, 000 FORD PTO belt pulley for sale, \$175. (931) 209-6870

**Building Products**

OLD BARN WOOD SIDING for sale, variable length boards, over 400 board feet of 8' length, good for hobby or wall veneer, \$2 per board foot. (931) 450-0515

12' ROLLING STEEL DOOR 12' rolling steel door, excellent condition. (931) 308-2128

**Want to utilize all your property?**

Let us explain the benefits of Forestry Mulching!



- Land Clearing
- Brush Clearing
- Trail Clearing
- Tower Site Clearing
- Utility Line Clearing
- Pasture Restoration
- Riding & Walking Trails
- Survey & Fence Line
- Clearing
- Clearing for Hunting Areas
- Home Site Clearing
- Access Roads
- Fire Breaks

Located in Murfreesboro, TN

**Burgess Land Clearing**

Not sure if we work in your area?  
**Give Us A Call!**  
**(615) 598-0648**

# PRESSURE TREATED FENCE POSTS



- Excellent prices
- Pressure treated at our plant with CCA to the retention rate of .40
- 30 year warranty
- Dealer inquiries welcome
- Will protect established dealers territories



11029 Hwy. 132 E. | Sebree, KY 42455  
 Kenny Miller (931)239-7962  
 Family business since 1987

## Sprayers

Place your ad: 800-247-7318

**HARDI NAVIGATOR 3000** pull sprayer, 800 gallons, flush tank, chemical induction system, foam marker, heavy duty pump, 60' booms, adjustable axle, triple nozzles, fence row nozzles, almost like new, \$29,000. Pictures and delivery available. (931) 808-8095

**ADAMS HORSE DRAWN** grader, 7' blade, \$1,250; Adams horse drawn large road grader, \$2,000. (931) 446-1675



**AG SPRAY EQUIPMENT 3 point and Pull type sprayers come with boomless nozzle. 3 point sprayers all have hand wands. 3 point 55 gal 1150.00, 150 gal 2250.00, 200 gal 2900.00, 300 gal 3200.00. Pull type with used tires 300 gal 3300.00, 500 gal 3700.00 Call Farm Service Solutions in Leoma, TN (931) 242-7675 stuttsjc@yahoo.com**

## Construction Equipment

Place your ad: 800-247-7318

1986, CASE 480 E 1986 Case 480E, 4737 hours showing, new swing pins and bushings replaced recently, runs and operates as it should, comes with 18, 24, 36 inch backhoe bucket. (615)429-1467. (615) 429-1467

**ADAMS HORSE DRAWN** grader, 7' blade, \$1,250; Adams horse drawn large road grader, \$2,000. (931) 446-1675

**AFFORDABLE DECALS AND SAFETY** Affordable Decals and Safety Decals. Prompt. Knowledgeable Reliable Service. www.QuipCal.com; Call, (215)536-5339; email:info@customerservicescompany.com. (215) 536-5339

**DECALS & DECAL SETS FOR HEAVY CONSTRUCTION & AG EQUIPMENT**

**DECALS AFFORDABLE DECALS AND SAFETY DECALS.** Prompt. Knowledgeable Reliable Service. www.QuipCal.com; Call, (215)536-5339; email:info@customerservicescompany.com.

## BUNK FEEDERS

## CATTLE GUARDS



**Concrete Water Troughs**

With or Without Legs  
 Open or Closed Ends

**Delivery Available**

8' • 12' • 16' Widths  
 Rounded Top Design Keeping Livestock From Crossing



**River City Concrete**

9160 Hwy. 128 | Savannah, TN, 38372 | **731-925-0271**  
 www.rivercity-concrete.com

**To Place A Classified Call**  
 800-247-7318

www.farmersexchange.com

# Pool Farm Equipment

is now a Bush Hog Dealer! New equipment arriving daily! Call for prices.

We now carry Vermeer Feeding Solutions • Schuler is now owned by Vermeer

**SCHULER EQUIPMENT IN STOCK NOW:**

Schuler 5021 Mixer • Schuler BF175 Feed Wagon • Call for prices

Check out our website: [www.PoolEquipment.com](http://www.PoolEquipment.com)

0% For 60 Months on Select Pieces



5021 Mixer - Call for price



Vermeer BF300

## USED EQUIPMENT:

- All Vermeer Bales Sold Field Ready
- (2) Vermeer 5420 net/twine.....\$17,000
- Vermeer 504R Premium, net/twine, very nice.....\$32,500
- Vermeer 504 MCL, nettwine, less than 5k bales.....\$17,500
- Vermeer 605K, twine only, nice.....\$6,500
- Vermeer 605 Super J, twine only, nice.....\$4,500
- Bush Hog Cutter and Tiller In Stock Now!! 15', 12', 7', 6', 5'

## NOW HIRING CALL FOR DETAILS

- JD 4040 Cab, looks rough but runs good.....\$10,000
- McCormick X5.35 Cab, 4x4, Loader, 130 hrs.,  
4 years of warranty left..... Call
- Schuler Mixer 6020 New Knives, ready to feed.....\$17,000
- New Vermeer Hay Equipment In Stock Now!
- New Vermeer Feeding Solutions, HF 300, VS 510

## New Hayliner Trailers - 42' & 37' IN STOCK NOW - Call For Prices

### McCormick Tractors Now In Stock Call for prices



### Bush Hogs In Stock 5' - 15' Call for prices



*If we don't have what you want, we'll go get it!*  **256-685-0556 Office**  
**256-476-3546 Chris Pool**  
**256-565-7780 Owner, Norman Pool**

## Pool Farm Equipment Co.

23971 Hwy. 157 • Town Creek, AL 35672



### Fencing and Cattle Equipment

Place your ad: 800-247-7318

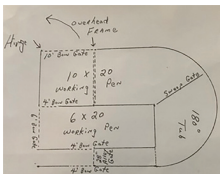

180 DEGREE SWEEP TUB SYSTEM 180 DEGREE SWEEP TUB SYSTEM, with 7 bow gates, 6' tall, heavy duty. Fand-Plivestock.com; (615)653-8913. (615) 653-8913 freddy.parker@yahoo.com



BULL GATES, 51" and 63" tall x 4'-20' long, good inventory in stock. FandPlivestock.com; (615)653-8913. (615) 653-8913 freddy.parker@yahoo.com



CORRAL PANELS, 16 GAUGE, CORRAL PANELS, 6' tall, 3-pin hookup, 8'/10'/12'/14'/16' long, good inventory in stock. FandPlivestock.com; (615)653-8913.



BOW GATES, 4' THROUGH 12 BOW GATES, 4' through 12', good inventory in stock. FandPlivestock.com; (615)653-8913.

PRIEFERT MANU-AL HEAD gate, like new, \$800. (615)653-8913.

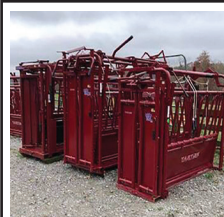

SQUEEZE CHUTES TARTER SERIES 3 \$2,800 AND SERIES 6 \$4,500 SQUEEZE CHUTES WITH EITHER AUTOMATIC OR MANUAL HEAD GATES. CALL FARM SERVICE SOLUTIONS IN LEOMA, TN, FARM SERVICESOLUTIONS.COM; (931)242-7675. (931) 242-7675



CATTLE SWEEP SYSTEMS HEAVY DUTY GALVANIZED 8 BAR 6' TALL 90 DEGREE WITH 10' OF ALLEY STARTS AT \$1,480, 180 DEGREE W/20' OF ALLEY STARTS AT \$2,475. WE CAN ADD AS NEEDED TO CUSTOMIZE YOUR SYSTEM. CALL FARM SERVICE SOLUTIONS IN LEOMA, TN, FARM SERVICESOLUTIONS.COM. (931)242-7675. (931) 242-7675

FOR SALE: FENCE WIRE AND FOR SALE: FENCE Wire and cable, high tensile, superior corrosion resistance and conductivity. Low as \$16.50/1,000 feet. Crimping sleeves-\$6.95/100, tool-\$54.10. South Star Industries. (931)433-3991. (931) 433-3991 lawrence@fpunet.com

FENCE WIRE AND CABLE high tensile, superior corrosion resistance and conductivity. Low as \$16.50/1,000 feet. Crimping sleeves-\$6.95/100, tool-\$54.10. South Star Industries. (931)433-3991. (931) 433-3991 lawrence@fpunet.com

## NEED NEW BELTS? WE SELL AMERICAN MADE BELTING ONLY!

**Largest Belting Dealer In U.S.**

**Original Belting for ABSOLUTELY ALL ROUND BALERS IN STOCK!! Save Hundreds**

**FREE SHIPPING On Belting**

**MC/VISA/DISCOVER OR COD NO 800# Just Best Prices!!**



**VERMEER HAY EQUIPMENT New & Used**

**We Have The Largest Vermeer Baler Parts Inventory In The South**

**We Fill Over 99% Parts Orders From Stock-Year Round!**

**Ship UPS Everyday.**

2015, VICON 228 VICON HAY MOWER, model 228, like new, \$8,500. (251)214-3922.



JOHN DEERE 261 5' JOHN DEERE 261 finishing mower, good shape, \$600. (931)762-7280.

NEW IDEA 522 sickle mower, shed kept, \$250; 2-basket Krone tedder, \$850; 3pt hitch landscaping rake, \$425. (931)209-6870. (931)209-6870

JOHN DEERE HAY BALER SALVAGE JOHN DEERE HAY BALER SALVAGE; also, Vermeer, New Holland, Hesston shop reconditioned balers, all makes, some with net wrap; also, rakes and tedders. (800)748-7775. (800) 748-7775

### Rakes and Tedders

Place your ad: 800-247-7318

JOHN DEERE HAY RAKE, MODEL JOHN DEERE HAY RAKE, model 662, new tires, good paint, always under roof, \$1,200. (931)450-1522. (931) 728-3399 jpmorton@gmail.com

KUHN SR110 RAKE FOR SALE KUHN SR110 RAKE for sale, excellent condition, ready to go, \$6,000. Rogersville, AL area. (256)710-7074. (256) 710-7074



## HAMMOND EQUIPMENT

**Since 1973 • Faundsedale, AL 36738  
(334) 627-3348**

### Harvesters

Place your ad: 800-247-7318

JOHN DEERE 6600 COMBINE for sale, 4 row corn head, 15' soybean header, field ready, 2WD, stored in shed. (931)728-9477.

### Headers

Place your ad: 800-247-7318

ALLIS-CHALMERS 6 row narrow corn head. Wedowee, AL. (256) 283-1389

KUHN 700 9' disc mower, needs some repair but will cut as is, \$500. (256)221-3481. (256) 221-3481

### Hay and Forage Equipment

Place your ad: 800-247-7318

2005, BUSH HOG 3210 Heavy-duty bush hog rotary mower. Shed kept and in good working condition, 10' cutting width, new PTO shaft last season. Price reduced, \$3,500. (931) 782-3463

KUHN 700 9' disc mower, needs some repair but will cut as is, \$500. (256)221-3481. (256) 221-3481

10' RHINO BUSH HOG, HEAVY 10' RHINO BUSH HOG, heavy duty, bat wing, field ready, new cylinders, \$1,100. (931)450-1522. (931) 728-3399 jpmorton@gmail.com

**To Place A Classified Call 800-247-7318**

www.farmersexchange.com

### Ritchie Water Tank

We Carry 2 and 4 Hole



Priefert 12' Corral Panel **\$215<sup>00</sup>**



Hydraulic Fluid **\$42<sup>95</sup>** 5 Gal



**Bring In Copy Of Ad Prices Subject To Change.**

## Priefert<sup>®</sup>

Farm, Ranch & Rodeo



Cattle Rub **\$25<sup>95</sup>**



Kennel 10'x10'x6' **\$439<sup>99</sup>**

**Call For Prices**



## Guntersville

**FEE D STORE<sup>LLC</sup>**

& GARDEN CENTER

**256-582-4411**

1321 Blount Ave. Guntersville, AL

**guntersvillefeedstore.com**



Priefert 135 Sweep Tub Premier **Call For Prices**

### Stocking Lots of Priefert Products



# Red Angus, the beef industries preferred female. Bred and non-bred heifers, and breeding age bulls available.

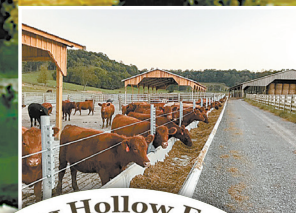

Please call or text (281) 635-4591  
for more information  
1600 Trigg City Rd., Cornersville, TN 37046  
bltppr@gmail.com



## Rotary Mowers

Place your ad: 800-247-7318



**BUSH HOG 3 POINT CUTTERS HEAVY 11 GAUGE DECK, 90 HP GEAR BOXES WITH SLIP CLUTCH. 6' 1600.00 7' 1900.00 10' 3750.00 CALL FARM SERVICE SOLUTIONS IN LEOMA, TN FARMSERVICESOLUTIONS.COM (931) 242-7675**

**WOODS FINISHING MOWER, model RD990X, \$4000. McEwen, TN area. (931)622-7081.**



**BUSH-WHACKER ST-180 ELITE BATWING BUSH-HOG 15', very good condition. (256) 657-6872**

## Round Balers

Place your ad: 800-247-7318

**INTERNATIONAL HARVESTER horse drawn hay baler, \$600. Columbia, TN area. (931) 446-1675**

**VERMEER ROLLER HAY BALER 555XL Accu-tie, field ready, \$9,000. (731)968-5021. (731) 968-5021**

**NEW HOLLAND 648 hay baler for sale, 2000 model, shed kept, came out of hayfield fall of 2021, field ready, completely reconditioned, \$4,900. (931)593-3702; (931)994-2504. Pleasantville, TN.**

**VERMEER 605K VERMEER ROUND BALER 605K twine and net, new net, belts older but still works, currently being used, \$5,500. Windsor, KY. (606)787-0042.**

**VERMEER ROLLER HAY BALER 555XL Accu-tie, field ready, \$9,000. (731)968-5021. (731) 968-5021**

## Square Balers

Place your ad: 800-247-7318

**NEW IDEA 486 round hay baler, \$2,000; 605 Super J round hay baler, excellent condition, \$3,750. (205) 388-7369**

**VERMEER ROLLER HAY BALER 555XL Accu-tie, field ready, \$9,000. (731)968-5021. (731) 968-5021**



Energy Efficient • Stainless Steel Tanks  
Automatic Waterers • Keeps Ice Out • Now UL Listed

**Cattle • Hogs • Horses • Sheep**

**Hoskins Livestock Waters** PO Box 101 • Hoskins, NE 68740  
402-565-4420 • 800-658-4020 [www.hoskins-mfg.com](http://www.hoskins-mfg.com)

To Place A Classified Call  
800-247-7318



**2020 Chevrolet Z71**  
2500HD, 4x4, 61k miles, Stk#3174  
**\$66,754**

**CHEVROLET OF BOAZ**  
**Commercial Trucks**



**2017 Dodge Ram**  
2500HD, 4x4, Stk#220374A  
**\$38,675**



**2018 Chevrolet 2500 HD**  
88K miles, 4x4, Stk#220479A  
**\$58,860**



**2019 Chevrolet Colorado**  
Off Road Pkg., 103k miles, Stk#3172A  
**\$36,595**



**2017 Ford F-150**  
119k miles, 4x4, Stk#220324A  
**\$30,748**



1134 U.S. Hwy. 431, Boaz, AL 35957

**1-800-531-4253**

Call to insure all incentives are applied.

Commercial rebate requires qualifications. Prices plus tax, title & license and \$199 admin. fee. Incentives Subject to Change.

KENTUCKY 31 FESCUE SEED KENTUCKY 31 FESCUE SEED for sale, with Orchard grass. Middle Tennessee. (931)244-0063. (931) 244-0063

KENTUCKY 31 FESCUE SEED KENTUCKY 31 FESCUE SEED for sale, with Orchard grass. Middle Tennessee. (931)244-0063. (931) 244-0063

**4,000 BALES OF ORCHARD GRASS HAY, 12-14% protein, \$7 per bale. Hohenwald, TN area. (931)628-0529.**

STRAW! 21 bale bundles, single bales to semi loads, \$5 per bale, quantity discount available. (931)607-3992.



GRASS/ALFALFA HAY SMALL SQUARE BALES Small square hay by the bale 2nd 3rd cut from 2021 season need to make room for new coming in (260) 417-5373 flory-farms3@live.com

**Odds and Ends**

Place your ad: 800-247-7318

1998 LAND ROVER, V8, cold air, 4WD, \$5,500. (931)215-0124.

NEW FRONT BUMPER for 2004 Nissan Altima, \$60 (731) 968-5343

**Hay and Grain For Sale**

Place your ad: 800-247-7318

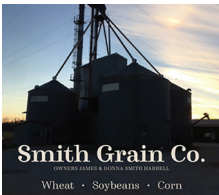

SMITH GRAIN is a locally owned, family operated row crop and grainery located in Morrison, TN. We've been serving the farmers in our community and surrounding communities since 1974. Specializing in buying your grain - We will match or beat market price. We offer custom harvesting, contract grain and grain pickup. Call James and Donna Harrell today at (931)728-3977 for all your grain needs! We appreciate your business and look forward to serving you!

GOOD QUALITY GRASS HAY some clover, second cutting, \$5 per bale. Monday-Saturday. (931) 692-4212

TRITICALE SEED for sale, will out produce wheat, great for grazing, hay and cover crops, cleaned and bagged, \$0.25/lb; \$500/ton. (615)533-8566. Murfreesboro, TN. (615) 533-8566 donsblanckenship@comcast.net

4,000 BALES OF ORCHARD 4,000 BALES OF ORCHARD GRASS HAY, 12-14% protein, \$6 per bale. Hohenwald, TN area. (931)628-0529. (931) 628-0529 bnbangus@gmail.com

ALFALFA SQUARE BALES, \$8 PER ALFALFA SQUARE BALES, \$8 per bale; orchard grass, \$7 per bale, horse quality. Fayetteville, TN area. (256)975-0653. (256) 975-0653 eric@mullinsllc.net

4,000 BALES OF ORCHARD 4,000 BALES OF ORCHARD GRASS HAY, 12-14% protein, \$6 per bale. Hohenwald, TN area. (931)628-0529. (931) 628-0529 bnbangus@gmail.com

4,000 BALES OF ORCHARD 4,000 BALES OF ORCHARD GRASS HAY, 12-14% protein, \$7 per bale. Hohenwald, TN area. (931)628-0529. (931) 628-0529 bnbangus@gmail.com

**Cub Cadet Gossett Farm Equipment, LLC**

1624 Hwy. 100, Centerville, TN 37033 • 931-729-4515



Call Jo To Qualify For 12, 24, 36, 48 Month Zero Interest on Cub Cadet Mowers!  
gossettfarmequipment@gmail.com • 931-729-4515 • Great Financing

# ABSOLUTE FARM EQUIPMENT AUCTION

## September 24<sup>th</sup> • 10:00 A.M.

**Selling on location at the corner of GA-337 and Peach Orchard Road in Menlo, GA**

This will be an ABSOLUTE farm equipment auction from our seller's Menlo, Georgia cattle farm. All items are exclusive to this farm and include John Deere 6115D 4x4 Cab Tractor (2508 hrs) with loader, Kubota M9960 4x4 Cab Tractor (1360 hrs) with loader, Kubota M8540 4x4 Cab Tractor (2620 hrs) with loader, Kubota M7060 4x4 Cab Tractor (1405 hrs) with loader, Kubota M7040 4x4 Cab Tractor (2047 hrs) with loader, 2007 Chevrolet 3500 HD (Allison/Duramax, 29k Original Miles) with 12' Knapheide Dump Bed, 2004 Ford F250 Lariat 4x4 (Power Stroke Diesel, 249k Miles), 2001 Dodge Pickup, 1994 Jeep Cherokee 4x4, 2008 Currahee 8' x 20' Flat Bed Trailer, Carryon 5' x 8' Utility Trailer, Chaparral 16' Stock Trailer, New Holland 3210 Cutter, Bush Hog Hay Maker BSR Series Hay Rake, (2) Bush Hog 297 Cutters, Bush Hog RTS62 Tiller, New Holland BR7060 Round Baler, New Holland MOW MAX H7220 Discbine Mower Conditioner, New Holland PROTED 3417 Hay Tedder, Land Pride RC 3615 Cutter, KUHN FC353GC Mower Conditioner, Maxilator Accumagrapple Hay Grapple, Massey Ferguson Hesston 1837 Square Baler, Terra Force GM102 Rotary Tiller, ATLAS Model 500 24 x 20 Disc Harrows, John Deere FBA Grain Drill #5610, Covington Single Row Planter, Land Pride Front Forks, Frontier Front Forks, Bush Hog 3 PT Spreader, VANS 3 PT Sprayer, Kifco T200L Water Reel Traveler, 5,000 Gallon Water Tank, 1,000 Gallon Water Tank, 8' x 20' Metal Shipping Container, 14' Loading Chute, Catch Pen System, Priefert Head Gates, Fence Posts, Guard Railing, New 6.5' T-posts, Fuel Tanks, Corrugated Piping, plus other implements and much more!



R. Shane Swafford  
ASL #1589 • GANR #2635 GA

Visit [www.swaffordauctiongroup.com](http://www.swaffordauctiongroup.com)  
for more pictures, plats, and information.

1008A W. Main St.  
Centre, AL 35960

**(256) 927-8900**

[www.swaffordauctiongroup.com](http://www.swaffordauctiongroup.com)



2022 CORVETTE STINGRAY, 2022 CORVETTE STINGRAY, 325 miles, white with red interior, \$125,000. Call Don Bruce. (615) 714-6666



FRONT MOUNT TANK fits JD 8000 series, 400 gallon, w/ hyd Hypro pump, \$2,500 or best offer. (270) 265-5115

TWO CAROUSEL VEGETABLE trans-planters, vegetable packing equipment, and irrigation equipment. (256) 283-1389

3 RING 15 TON 3 ring 15 ton feed bin with flex auger. (931) 308-2128

FOR SALE, 250-gallon propane tank, \$300. (205) 388-7369



2022 CORVETTE STINGRAY, 2022 CORVETTE STINGRAY, 325 miles, white with red interior, \$125,000. Call Don Bruce. (615) 714-6666



FRONT MOUNT TANK fits JD 8000 series, 400 gallon, w/ hyd Hypro pump, \$2,500 or best offer. (270) 265-5115

# CUSTOM STEEL BUILDINGS

LIFETIME METAL ROOFING, SHAKE SIDING, VINYL SIDING, WINDOWS, GARAGE DOORS



Clark's Home Solutions, LLC

Financing available! Check us out on Facebook!

Over 30+ Colors Available

**Clark's Home Solutions, LLC**

792 David Crockett Hwy. | Winchester, TN 37398



Call today!  
**(931)962-8859**



# THE ULTIMATE FARM TOOL

## KUBOTA TRACTORS ARE RATED #1 FOR DURABILITY



**M SERIES TRACTORS**

**LIMITED-TIME FINANCING AVAILABLE!**

# H&R AGRI-POWER

**THE POWER TO GET YOU MORE!**

11 HIGHLAND RIM ROAD  
FAYETTEVILLE, TN 37334  
**931-433-3516**

[WWW.HRAGRIPOWER.COM](http://WWW.HRAGRIPOWER.COM)



TUCKER TRAIL SADDLE Gen 2, 16", excellent condition, \$1,825. (931)209-6870. (931) 209-6870



WOODMASTER OUTDOOR WATER FURNACES WOODMASTER OUTDOOR WATER FURNACES, heat your home or shop, EPA approved clean burning, parts in stock, financing available. In TN call Harold, (931)484-8890; in KY call Dave, (859)265-0793. (859) 265-0793

FOR SALE, GRADE 8 BOLTS FOR SALE, GRADE 8 BOLTS, nuts and washers, 1/4" to 1" diameter, \$1.50/lb. Leitchfield, KY. (270)734-9672. (270) 734-9672 mark@duvallrealtlyllc.com

REGISTERED BLACK ANGUS BULLS REGISTERED BLACK ANGUS BULLS, all are A-I bred by Rampage, 10X, Traction, and Infocus, 14-24 months old. Crawford Angus. Lewisburg. (931)205-2450; or, (931)359-2633. (931) 205-2450 crawfordangus@bell-south.net

AFFORDABLE DECALS AND SAFETY AFFORDABLE Decals and Safety Decals. Prompt. Knowledgeable Reliable Service. www.QuipCal.com; Call, (215)536-5339; email:info@customerservicescompany.com. (215) 536-5339

STAVE MILL RESAW; 9' AND STAVE MILL RESAW; 9' and 12' conveyers; and a 6' and 10' round table. Dan Miller, 210 Meadow Ridge Lane, Horse Cave, KY 42749. (270)786-3078; or, (270)786-2600. (270) 786-3078

PRE-SEASON SALE, ORDER NOW PRE-SEASON SALE, order now! Bale wrap, twines, net wrap, bunker covers, ag bags. Quantity discounts! (731)316-5835. (731) 967-3820

WANT TO BUY, FJ40 TOYOTA WANT TO BUY, FJ40 Toyota, in model years from 1975 to 1980. Call, (931)607-9737. (931) 607-9737 will.l.thomas@gmail.com

## SALVAGING

Salvaging Agco 2270 Square Balers

- Round Balers
- Swathers
- Combines
- Tractors



Call Us For New & Used John Deere Row Head Parts!

Over 8000 Machines Parted Out!

**Mike's Equip. Co.**

Buhler, KS

mikesequipment.com  
sales@mikesequipment.com

**620-543-2535**  
since 1977

TOMATO, PEPPER, MELLONS AND MA TOMATO, PEPPER, MELONS AND MANY MORE GREENHOUSE PLANTS WILL BE AVAILABLE FROM MID APRIL THROUGH JUNE AT 40 LONG ROAD, ETHERIDGE, TN 38456. 111

GIFFORD BROTHERS CONCRETE. Nothing too big or small. Free estimates. 50 years experience. Dale Gifford, (931)703-0925.

STAVE MILL RESAW; 9' AND STAVE MILL RESAW; 9' and 12' conveyers; and a 6' and 10' round table. Dan Miller, 210 Meadow Ridge Lane, Horse Cave, KY 42749. (270)786-3078; or, (270)786-2600. (270) 786-3078

## Over 50 Truck Beds in stock, newer & older Chevrolet, Ford, Ram & GMC Single & Dual-Wheel Trucks



Now carrying  
**Iron Bull Trailers**  
Call for prices!



Aluminum Beds  
Call for Prices



Steel Beds  
Call for Prices

We will trade for your used bed!  
Used Flat Beds & Dually Beds Available!  
Custom Orders Available!



Skirted Steel Beds - Call for Prices

Fast Installation on  
In-Stock Inventory  
Call Devin or Todd  
931-738-9275



120 Auto Lane | Sparta, TN 38583  
Hwy. 111 in Sparta



Wit-Ro, Inc.  
TRUCK BODIES



**JASONLEWISAUTOMOTIVE.COM**

\*Price plus tax, installation hardware, & installation. Prices do not include applicable sales taxes. Installation hardware not included in advertised price. Limited quantities available. Due to advertising deadlines, some models may be sold out. \*\*Financing available through Sheffield's on most models.

## Great Deals On Farm Equipment!

### Tractors

IH 464, gas, runs good .....	\$3,500
Int 656, narrow nice .....	\$7,500
IH 5488, CHA, 2WD .....	\$11,900
IH 1456.....	\$14,500
Ford 8n.....	\$2,500
Ford 601 .....	\$3,500
Long 445, 2WD .....	\$2,500

### Other Equipment

Case IH RS551 .....	\$6,500
Case IH 1063, 6RN, nice.....	\$7,500
Case IH 1083 Corn Head, 8 row .....	\$5,000
Case IH 1440, 4WD .....	\$4,995
Case IH 2020, 20', nice .....	\$7,500
Case IH 3020, 20' .....	\$13,500
Case IH 3020, 25' .....	\$16,900
Case IH 3020, 30' .....	\$15,000
Case IH 5088, 1190 sep hrs., 2WD.....	\$92,000
Case IH 3162, 2014, 30' draper .....	\$38,500
Case IH 5400 Drill, soybean special, 15'.....	\$10,000
Case IH DC103, one season .....	\$23,500
Header Wagons, Grain Carts & Seed Wagons.....	In Stock
JD Disc, 23' .....	\$1,595
JD 717 Rotary Cutter.....	\$2,500
Kubota Zero Turn Mowers.....	In Stock
Used Rakes & Tedders In Stock.....	Call
Bac Blade.....	\$500
Vermeer 664, 4000 bales .....	\$18,500
Vermeer WR20 .....	\$1,850
Case RB455A, one owner .....	\$12,500
Vermeer 504M, classic twine only.....	\$14,000
Vermeer 665, 3200 rolls .....	\$17,500
Case IH DC102.....	\$10,950

www.brothersimplement.com



Hwy. 41 - Hillsboro, TN  
(931) 596-2749



**BEEF, GRASS FED LONGHORN/BALAN BEEF**, grass fed Longhorn/Balancer calves, low cholesterol, low fat, t-bone to hamburger, \$6.95/lb, trim cut, vacuum sealed, whole/half. (931)759-9195; or text, (931)224-4105. (931) 759-9195 joyrailey@yahoo.com

### Other Equipment

Place your ad: 800-247-7318

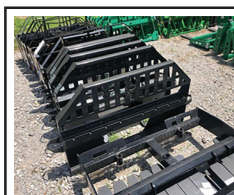

**PALLET FORKS \$650 AND UP. SKID STEER, JOHN DEERE 100-500 SERIES LOADER, AND GLOBAL EURO QUICK ATTACH AVAILABLE. CALL FARM SERVICE SOLUTIONS, (931)242-7675. (931) 242-7675**

**GLEANER F2 COMBINE GLEANER F2 COMBINE** for sale, 4 row 30 corn head, 2WD, gear drive, \$3,500. Wedowee, AL. (256) 283-1389

**TWO INDUSTRIAL FIRE extinguishers**, \$375 each; upright International corn sheller, \$300. Columbia, TN. (931) 446-1675



500 Gallon Water Tank \$400 obo (931) 684-2191

**HAY EQUIPMENT** for sale, square baler, disc mower, side delivery rake. For more information, (256) 758-2244

**LITTLE GIANT GRAVITY WAGON**, approximately 100 bushels. Nice condition, \$850 or best offer. (615)318-2748.

**UPRIGHT FEED BINS FOR SALE** UPRIGHT FEED BINS for sale, 12 to 20 tons, some with augers. (615)618-0541. (615) 618-0541

**LOST LAND LEASE, Everything Must Go!** Wheel-rake, \$1,500, new/old equipment, some need work, too much to list, Maysville, AL area. Text, (256)384-0741 for appointment to look. (256) 384-0741

To Place A Classified Call  
800-247-7318

www.farmersexchange.com

### DECALS & DECAL SETS FOR HEAVY CONSTRUCTION & AG EQUIPMENT

**AFFORDABLE DECALS AND SAFETY DECALS** Prompt. Knowledgeable Reliable Service. www.QuipCal.com; Call, (215) 536-5339; email:info@customerservicescompany.com.

**GIFFORD BROTHERS CONCRETE** Nothing too big or small. Free estimates. 50 years experience. Dale Gifford, (931)703-0925. (931) 703-0925

**BLACK TOPSOIL TILLED**, no rocks/roots; also, red fill dirt, creek gravel, single axle. Days (931)703-2283; (931)205-4163; (931)433-1135. (931) 205-4163

**WANT TO BUY FJ40 Toyota**, in model years from 1975 to 1980. (931) 607-9737



United Producers, Inc.

LIVESTOCK MARKETING

CREDIT

RISK MANAGEMENT

United Producers Inc

www.uproducers.com

Fayetteville, Tenn.

(931) 433-5256 or (931) 433-4962

Weekly Auction Every Tuesday at 1 p.m.

Graded Feeder Cattle Every Tuesday, Weaned/Vac Feeder Sale - Featured Weekly Tuesdays

Columbia, Tenn.

(931) 223-8323

Weekly Auction Every Wednesday at Noon

Weaned/Vac Feeder Sale - Featured Wednesdays

Columbia Sheep and Goat Sale - 2nd and 4th Monday at 1 p.m.

\*holiday exceptions, visit website for full schedule

KY-TN LIVESTOCK MARKET

Hwy. 79N • Guthrie, KY

Thursday Sale 2:00 P.M.

I-65 Exit 112 • Cross Plains, TN

Monday Sale 1:30 P.M.

Check kytnlivestock.com for Special Sales

OFFICE: 270-483-2504

Tom Barnett • 931-624-7376

Arab Livestock Market, Inc.

Hwy. 231 South, Arab, AL



Cattle Auction

Every Tuesday at 10:00 A.M.

256-586-4212

Video Auctions

www.arablivestock.com

Robbie Gibbs: 256-490-2583 • 205-589-6236

Northwest Alabama Livestock Auction

Russellville, AL • nwalivestock.com

Stockholder owned & operated since 1976

Trucking, Feed & Portable Catch Pens Available

Sale each Monday at 10:00 A.M. • Hogs • Goats • Sheep • Cattle

Upcoming Special Feeder Calf Sales - 2022

Sept. 5 • Nov. 7

All sales begin at 11:00 A.M.

Rickie Behel Manager

256-740-9457 • Barn: 256-332-3323



Sand Mountain Stockyard, LLC

Corner of Hwy's 68 & 168, Kilpatrick, AL

256-561-3434

Sale at 11:30 A.M. Every Wednesday & Saturday

Full Service Facility

Owners:

Jon Hamilton • 256-506-9947

Eric Wilburn • 256-506-2525



Nash Livestock

"Your direct slaughter cow & bull outlet"

Farm to packinghouse, we work to bring you the most for your cull cows and bulls.

We pick up in TN & KY

Steve Nash

(800) 599-2784

(931) 261-3525





# Mid-South Regional Livestock Center

Hwy. 41-A, Unionville, TN 37180 • 931-294-5101  
Tim Riley (615)714-8090 • Carly Garner (931)698-7510



Sale every Monday • 11:00 A.M.  
Begin receiving cattle on Sunday 1:00-6:00 P.M. & on Monday from 7:00 A.M.

[www.midsouthlivestock.com](http://www.midsouthlivestock.com)

## Hardin County Stockyard, Inc.

3350 Hwy 226, Savannah, TN 38372

**731-925-3287**

**Goats & Hogs Sale – Wednesday 11:30 A.M.**

**Cattle Sale – Wednesday 1:00 P.M.**

Begin receiving livestock on Tuesday 8:00 A.M.-DARK

*Full-Service Stockyard Offering:*

*Trucking, Feed, Appraisals, & Video Sales*

*Order buying service through Harry Floyd Livestock, Inc.*

Harry Floyd (home): 931-722-9200

Harry Floyd (cell): 931-224-2247

Rob Floyd: (cell) 931-224-2248 • Donnie Welch: 731-607-9196

Main Office: 931- 722-3100 • [www.floydandsonslivestock.com](http://www.floydandsonslivestock.com)



## Tennessee Valley Livestock

620 S. Poplar, Florence, AL 35630

**256-766-0281**

**Cattle Sale • Monday 12:00 NOON**

Begin receiving cattle on Sunday 10:00 A.M. - dark

*Full-Service Stockyard Offering:*

*Trucking, Feed, Appraisals, & Video Sales*

*Order buying service through Harry Floyd Livestock, Inc.*

Harry Floyd (home): 931-722-9200

Harry Floyd (cell): 931-224-2247

Rob Floyd: (cell) 931-224-2248 • Jim Martin: 256-366-3519

Main Office: 931- 722-3100 • [www.floydandsonslivestock.com](http://www.floydandsonslivestock.com)

## 2 Locations To Better Serve You!

### Valley Stockyard

**13130 AL Hwy. 157, Moulton, AL 35650**

**Regular Sale Every Wednesday • 11:00 A.M.**

*Trucking Available*

*Country Buying & Bluegrass Video Sales*

*“Serving our regions cattle producers  
for 66 years & many more!”*

More info: 256-974-5900 • Billy Wallace: 256-303-7097

Benjy McCafferty: 256-740-9648

### Pulaski Stockyard

*“Striving To Be Your Full Service Stockyard”*

607 West Shoal St., Pulaski, TN 37478

Regular Sale Every Tuesday • 12:30 P.M.

Special Cow Sale First Friday of Every Month • 6:00 P.M.

Special Goat Sale Every 3rd Friday Each Month • 6:00 P.M.

Office 931-424-8389 • [www.pulaskistockyard.com](http://www.pulaskistockyard.com)

Billy Wallace (Cell) 256-303-7097 • Derek Black 931-638-5392



**Advertise Your  
Livestock Auction Here!**

**Call 800-247-7318 today!**

**Horse Sale Every 3<sup>rd</sup> Saturday & Also  
On 5<sup>th</sup> Saturday Of A 5 Saturday Month**

Call 601.765.3530 or 601.733.2231

for any information about the sale.

*Don't miss this one! It will be a good one!*

*Online Bidding through*

*Horse Auctions USA!*

10598 Hwy 35N Mize, MS 39116

[bid.horseauctionsusa.com](http://bid.horseauctionsusa.com)

**BACK UNDER THE OWNERSHIP OF LARRY & DIANE MEADOWS!**

## Planting Equipment

Place your ad: 800-247-7318

JOHN DEERE 1590 no-till drill, almost like new, little use, 15', 7.5" row spacing, 18" blades, gang lock-up, small seed box, heavy-duty dolly and tires. Pictures available, can deliver. (931) 808-8095



2022, ACCORD TAR RIVER SEED DRILLS THESE ARE CONVENTIONAL TILL DRILLS SET UP ON 7" SPACING. 2 SEED BOXES WITH 2 DIFFERENT SIZE SEED CUPS TO ACCOMMODATE SEEDS FROM CORN TO CENTIPEDE GRASS. 48" MODEL 3600.00 72" MODEL 3950.00 PLUS TAX OR FARM TAX EXEMPT NUMBER. CALL FARM SERVICE SOLUTIONS AT (931) 242-7675. (931) 242-7675 STUTTSJC@YAHOO.COM



2022, ACCORD NEW 10' PULL T Y P E M U L T I - P U R P O S E SEEDERS. SET UP VERY MUCH LIKE A NO TILL DRILL THESE SEEDERS ARE DESIGNED TO BE USED WITHOUT HAVING TO DISRUPT THE SOIL BEFORE SEEDING. N O T C H E D BLADES WITH A D J U S T A B L E ANGLE ON FRONT AND CULTIPACKER WHEELS IN THE REAR TO MAKE GOOD SEED TO SOIL CONTACT. TWO BIG SEED BOXES HOLD PLENTY OF SEED FOR LESS TRIPS BACK TO FILL UP. COMES WITH AN ACRE METER AND LED LIGHTS. 14,995 PLUS TAX. CALL FARM SERVICE SOLUTIONS. (931) 242-7675 STUTTSJC@YAHOO.COM

DEERBORN 3-PT HITCH DEERBORN 2-ROW CORN PLANTER, barn kept, \$350. (270)586-8913. (270) 586-8913

## Services

Place your ad: 800-247-7318



ROBINSON LAND CLEARING ROBINSON ENVIRONMENTAL LAND CLEARING, forestry mulching, boom mower bushhogging, agricultural stump grinding and skid loader work. Call David, (615) 631-0638 drobinsonlandclearing@gmail.com



FOR RENT TAKEUCHI SKID STEER ENCLOSED, WITH HEAT & AIR, ATTACHMENTS AVAILABLE STANDARD BUCKET, STUMP BUCKET, AUGER, TRENCHER, GRAPPLE, HARLEY RAKE, FORKS. (DAILY), ( W E E K L Y ) , MONTHLY) RENTAL CALL RICK. (931) 619-0421



DO IT YOURSELF LAND CLEARING 120 HP DOZIER \$400 PR. DAY \$1750 PR. WEEK, FREE PICK UP & DELIVERY FOR MULTIPLE DAY RENTAL EXCAVATOR ALSO AVAILABLE CALL RICK (931) 619-0421



FOR RENT 435 BOBCAT MINI EXCAVATOR 16" & 36" BUCKETS- HYDRAULIC THUMB , ENCLOSED CAB ,WITH HEAT & AIR {DAY \$300}, {WEEK \$1100,} {MONTH \$2600} CALL RICK (931) 619-0421



ALL TYPES CORRUGATED METAL, PLASTIC CULVERTS ALL TYPES OF METAL AND PLASTIC CULVERTS 8" THRU 36" INSTOCK, ALL OTHERS CAN BE ORDERED. QUANTITY DISCOUNTS, DELIVERY AVAILABLE IN OUR AREA. 931-684-4847 (931) 684-4847 CLANTONCO@BELLSOUTH.NET



WOODMASTER OUTDOOR WATER FURNACES WOODMASTER OUTDOOR WATER FURNACES, heat your home or shop, EPA approved clean burning, parts in stock, financing available. In TN call Harold, (931)484-8890; in KY call Dave, (859)265-0793. (859) 265-0793

ROBINSON ENVIRONMENTAL LAND CL ROBINSON ENVIRONMENTAL LAND CLEARING, forestry mulching, boom mower bushhogging, and skid loader work. Call David, (615)631-0638. (615) 631-0638 drobinsonlandclearing@gmail.com

ROBINSON ENVIRONMENTAL LAND CL ROBINSON ENVIRONMENTAL LAND CLEARING, forestry mulching, boom mower bushhogging, agricultural stump grinding and skid loader work. Call David, (615)631-0638. (615) 631-0638 drobinsonlandclearing@gmail.com

## Tennessee Beef Heifer Development Program

Custom Heifer Development

Nominations for spring born heifers due by September 30<sup>th</sup>

Visit the website or contact listed below for details about how to nominate your heifers!



- Reproductive Tract Scores
- Pelvic Area Measurements
- Artificial Insemination
- Cleanup Bull Offered
- Carcass Ultrasound
- 10 Month Program
- Extensive Health Protocol
- Forage-Based Development
- Supplement Feed As Needed
- Targeted Adg 1.25-1.50 Lbs

Contact: **Charlie Stogner** Or **Hugh Moorehead** Or **Kevin Thompson**  
 (931) 638-8439 (931) 637-7775 (931) 486-2129  
 cstogner@utk.edu hmoorehe@utk.edu kthomp44@utk.edu



Tennessee Beef Heifer Development Program

1213 New Lake Rd., Lewisburg, TN 37091

www.utbeef.tennessee.edu/tennessee-beef-heifer-development-program/



# Dixie Equipment & Rental

200 E 16th Street • Columbia, TN 38401 | 615-969-0118 or 931-381-1647

## COME SEE US FOR ALL YOUR RENTAL NEEDS!

We sell and service ASV & Wacker Neuson Equipment.



# DIXIE DIESEL

All ASV machines are available with a full line of performance-matched attachments so you can handle a wide range of jobs, whether you work in construction, agriculture, land management, forestry or landscaping.

[www.dixiediesel.com](http://www.dixiediesel.com)

Authorized dealer for:



**YANMAR**



**REPAIR & PERFORMANCE SPECIALISTS**

• Ford Power Stroke • Dodge Cummins • GM Duramax

**(800) 523-4621 • (931) 381-1647**

200 E. 16th Street • Columbia, Tennessee 38401

**BUSH HOGGING AND GARDEN TILLING** BUSHHOGGING and GARDEN TILLING of any kind, large or small, \$40/hour, minimum 4 hours. Call any time, (931)632-0283. (931) 632-0283

**AERIAL CROP/FORAGE IMAGING** Aerial crop imagery available. Traditional imagery available as well as NDVI, NDRE, SAVI, OSAVI, etc., indexes to help ascertain crop health and stresses. Don't pay (and wait) for satellite time when you can get actionable imagery regardless of cloud cover. (619)876-7904.

**AERIAL CROP/FORAGE IMAGING** Aerial crop imagery available. Traditional imagery available as well as NDVI, NDRE, SAVI, OSAVI, etc., indexes to help ascertain crop health and stresses. Don't pay (and wait) for satellite time when you can get actionable imagery regardless of cloud cover. (619) 876-7904

## Tillage Equipment

Place your ad: 800-247-7318



**INDUSTRIAS AMERICA 24X24 8' OFFSET DISC WITH 24" PANS. HD WITH SEALED BEARINGS, \$5,950. CALL FARM SERVICE SOLUTIONS IN LEOMA, TN. FARMSERVICESOLUTIONS.COM; (931) 242-7675. (931) 242-7675**

**TAYLOR-WAY 20' disk harrow for sale, \$5,000. Wedowee, AL area. (256) 283-1389**

**LILLSTON FOUR ROW rolling corn cultivator, \$350. (731) 968-5343**

**WANT TO BUY, GOATS, SHEEP** WANT TO BUY, Goats, sheep, chickens and guineas. Call, (931)427-8477; (256)777-0065. 111-1111 ext. 11 johnsonjef78@aol.com

**WANT TO BUY, FJ40 TOYOTA** WANT TO BUY, FJ40 Toyota, in model years from 1975 to 1980. Call, (931)607-9737. (931) 607-9737 will.l.thomas@gmail.com

**WANTED, OLD BARN** TO TEAR DOWN. Martin Barn Salvaging. (270) 887-6522, leave message. (270) 265-1040

**WANTED, 8' TO 9' DRAG** WANTED, 8' to 9' drag type disk, no hydraulics and no wheels, in good shape. (615) 612-9087. (615) 612-9087

**WANTED, MILLER TRAILBLAZER** WANTED, Miller Trailblazer welder/generator, around 1,000 hours or less. (731) 967-1456. (731) 967-1456

**WANT TO BUY FJ40 Toyota**, in model years from 1975 to 1980. (931) 607-9737

## Used Tractors & Parts In Stock



**Ford 360**  
2Wd, total engine rebuilt  
**\$4,950**



**Ford 3930**  
Diesel, PS, w/loader & rollbar canopy  
**\$10,500**



**Yanmar YM 3000**  
runs great  
**\$3,900**

### Recently Salvaged Tractors

JD 1640  
JD 2130  
JD 1120  
JD 950  
JD 850  
Ford 8N

Kubota 1500  
Formall SA-140-SC-Cub  
IH 584 + IH 454  
MF 135 DSI + MF 135 Gas  
Ford 3000 + 900 w/ wide front  
Ford 801 + 601 + 600

Golden Jubilee  
Ford 801, gas, PS  
MF 235, Good Steering Box  
Mahindra 3550  
Ford 2000, w/PS  
Yanmar 2500

## Narrell Tractor

47 Years In Business  
Mark Narrell - Manager

7870 AL Hwy. 69 N., Cullman, AL 35058 **256-796-6445**  
[narrelltractor@att.net](mailto:narrelltractor@att.net) [www.narrelltractorllc.com](http://www.narrelltractorllc.com)

## We Have All Your Concrete Needs!

- 8' Feed Troughs • Fence Line or Center Line
  - Stock Guards, 12' & 16', 7' deep • Water Troughs, 6' Round • Storm Shelters
- ALL PRODUCTS STEEL REINFORCED**

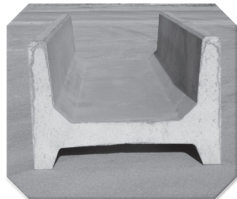

8' (26" or 60" wide) H Feeder  
Eat From Both Sides

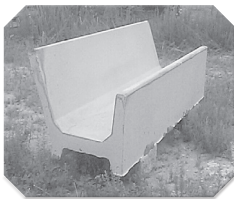

8' (34" wide) J Feeder  
Eat From One Side



Water Tank  
350 Gallons



### WE DARE YOU TO COMPARE!

Our concrete Cattle Gaps are superior because of the amount of steel reinforcement, all double matted and correctly placed for durability. This allows us to be better than the competition. Available in 12' & 16' long and 12" or 20" tall. Call for pricing & specs on gaps.

*Don't settle for less than the best!*

### Life Protector Partial Bury

(80"x64"x142") Not converted septic tank



- Strong steel reinforced precast 4500 psi concrete with fiber mesh
- Partial bury sheltered unit/easy to install
- Easy entrance access (steps not ladder)
- Outside measurements: 5'4" wide, 11'10" long 6'8" tall

### Above Ground Storm Shelters

Sizes: 6'x10'x7'; 6'x6x7'/wheelchair accessible.  
Anchors Kits available

## Tankersley Concrete Co., Inc.

1630 Rock Crusher Rd., Lewisburg, TN 37091 • **931-359-3112**

Owners: *Bubba & Lynn Tankersley* • **In Business Since 1946**

**Check out our website @ [www.tankersleyconcrete.com](http://www.tankersleyconcrete.com)**



**SMART-TILL**  
**CHEROKEE TILLERS.** 50" AND 59" CHAIN DRIVE REGULAR DUTY. 71" GEAR DRIVE MEDIUM DUTY. 81" GEAR DRIVE HEAVY DUTY. CALL FARM SERVICE SOLUTIONS IN LEOMA, TN 50" 1495.00 59" 1595.00 71" 2195.00 81" 2995.00 FARM-SERVICESOLUTIONS.COM (931) 242-7675 STUTTSJC@YAHOO.COM

**M C C O R M I C K DEERING** corn binder, PTO driven, good condition, possible delivery, \$1,200. (205) 353-7540

**NEW HOLLAND** 718 forage chopper, \$1,200 or best offer. Hopkinsville, KY area. (270)707-9754.

## Timber and Forestry

**JOURNEY LOGGING, LLC, BUYING JOURNEY LOGGING, LLC,** buying standing timber: cedar and pine, within 100 miles radius of Pulaski, TN. 931-638-6441; [jjourneylogging@gmail.com](mailto:jjourneylogging@gmail.com)

To Place your Word Ad, call 1-800-247-7318

com. (931) 309-8965  
[jjourneylogging@gmail.com](mailto:jjourneylogging@gmail.com)

**H FARMALL TRACTOR,** \$2,000; Super A Cub Farmall with equipment, \$2,500. (931)242-2066; (931) 762-9344

## Tractors

Place your ad: 800-247-7318

**NEW HOLLAND TC33** 4WD, loader, canopy, good running, \$14,900. 8a.m.-5p.m. (931) 939-4999

**NEW HOLLAND TC 29,** 4WD, loader, good running, \$13,500. 8a.m.-5p.m. (931) 939-4999

**JOHN DEERE 1025R JD 1025R,** 4WD, loader, belly mower, \$15,900. Call between 8a.m.-5p.m. (931) 939-4999

**JOHN DEERE 6430 TRACTOR,** MFWD, 90 PTO hp, 5,679 hours, cab with heat/air, air ride seat, 540-1000 PTO, NO DEF, 16-speed power quad plus transmission, left hand reverser, 2 hydraulic outlets, Continental radial tires: 460/185R34 (18.4R/34) rears, 380/85R24 (14.9Rx24) front, 75% tread remaining on all tires, front and rear wipers, front wheel fenders, engine block heater, front weights, well maintained, excellent condition, good paint, \$55,000. Pictures and delivery available. (931) 808-8095



**2015, JOHN DEERE 5055E WITH 340HRS., 59 ENGINE HP WITH 9 SPEED TRANSMISSION. TRACTOR COMES EQUIPPED WITH A SET OF REAR REMOTE OUTLETS, FOLDING ROPS, AND FRONT WEIGHTS. TRACTOR IS CLEAN AND READY TO PUT TO WORK, \$17,900. CALL FARM SERVICE SOLUTIONS, (931)242-7675. (931) 242-7675 STUTTSJC@YAHOO.COM**

# Selection • Service • Satisfaction

- Aerial Work Platforms
- Skid Steers-Mini Excavators
- Lawn- Landscape-Tree
- Generators and Accessories
- Compaction
- Construction Tools
- Material Handlers
- Concrete-Masonry



**From Contractor To Homeowner, We Can Help!**

## WATSON'S Equipment Rental

290 Interstate Drive • Manchester, TN 37355

Mon.-Fri. 7:00 A.M. - 5:00 P.M. • Sat. 7:00 A.M. - NOON



# 931-954-5862

[www.WatsonEquipmentTN.com](http://www.WatsonEquipmentTN.com)



**WE HAVE A GOOD SUPPLY IN STOCK FOR SALE**

# DECATUR CONTAINER

5375 Marsha Ave. Decatur, AL 35603

## 256-751-3800

Providing Quality, Low-Cost Storage Solutions Since 1995



### Mobile Offices

- 8' widths
- 20'-40' lengths
- With or without AC
- Custom Built



20'x8'x8½'



40'x8'x8½'



40'x8½'x9½'

## Used Shipping Storage Containers

Call Jason Cato or Neal Sellers

Office (256) 751-3800 • Email: Sales@DecaturContainer.com



FORD TRACTOR for sale, gas burner, 2,000hrs, 2WD, 30+hp, \$4,500. Call Don Bruce. (615) 714-6666

CASE IH 1494 FOR SALE, Case IH 1494 tractor, with water tank, 80hp, \$6,500. Also, 54-65 Massey Ferguson, front wheel assist with loader, 2,400hrs, excellent, \$40,000. (731)5186184. (731) 518-6184

2030 JD 4WD TRACTOR 2030 JD 4WD tractor and 648 NH haybaler, shed kept, came out of hayfield fall of 2021, field ready, will split up, baler is completely reconditioned, tractor has been reconditioned, no heat/AC, \$19,000 for both. (931)593-3702; (931)994-2504. Pleasantville, TN. (931) 593-3702

JOHN DEERE TRACTOR, 5085M JOHN DEERE TRACTOR, 5085M, with JD 553 loader, 410 hours, like new, always shedded, excellent condition, \$43,500. (502)348-9332. (502) 348-9332 bertha.mayer2442@gmail.com

JOHN DEERE MODEL 60 JOHN DEERE model 60, starts and runs good, priced to sell. (270)965-2495; (270)704-3191. (270) 965-2495

### Trailers

Place your ad: 800-247-7318

2010, PJ 32' goose-neck flatbed trailer (27' with 5' dove), bought new, one owner, title in hand, always shedded, excellent condition. (931) 691-4864

To Place A Classified Call 800-247-7318

www.farmersexchange.com

16' H AND S SILAGE WAGON, \$4,000; 16' NH silage wagon, \$1,000; Model 40 NH silage blower, \$1,000; 1,500 gallon Mueller milk tank, \$1,800; 60 Sturdy Built free stalls, \$15 each. (931)308-7733. (931) 469-0280

### Livestock

Place your ad: 800-247-7318

LIVESTOCK & FLATBED TRAILERS LIVESTOCK & FLATBED TRAILERS for sale, must see, different sizes and options. Financing available. Wholesale Trailers, Lebanon, Tennessee. (615)714-3894. (615) 714-3894

LIVESTOCK & FLATBED TRAILERS LIVESTOCK & FLATBED TRAILERS for sale, must see, different sizes and options. Financing available. Wholesale Trailers, Lebanon, Tennessee. (615)714-3894. (615) 714-3894

## "Keepin Kind" Bred Heifer Sale Selling 340 Head

Sat., Sept. 10, 2022  
10:30 AM CST

### Cullman Stockyard

75 County Road 1339  
Cullman, AL 35058  
I-65 Exit 310 • 2 miles East of I-65

200 Black & Black Baldies  
Bred to low birth weight Angus Bulls  
60 Red & Red Baldies  
Bred to low birth weight Angus Bulls  
Spring Calvers  
Plus

35 Bred Cows coming with their 2<sup>nd</sup> calf  
Bred to Simi Angus Bulls  
4 Open F1 Heifers



CSY office (256) 734-4531  
Callahan Parrish (256) 339-6664



# SEPTEMBER SPECIALS!



**40' x 60' x 14'6"**  
**Building Package - \$15,709**

*Roof Only - \$8,458*

*\*Other sizes and styles to choose from*

**30' x 36' x 10'6"**  
**Building Package - \$8,529**

*Roof Only \$4,347*

**36' x 48' x 12'6"**  
**Building Package - \$11,896**

*Roof Only - \$6,405*

**Metal Roofing For Your Home & Farm**



257 Anthony Lane • Shelbyville, TN  
**931-680-0001 • (888) 992-0005**

**Open Monday - Friday • www.discountmetalroofing.com**

## Includes:

- 20-year Galvalume Roof,
- 40-year Painted Walls
- 1 - Sliding door
- 1 - Walkdoor
- 6x6 .60 CCA Posts
- 2x6 YP Purlins and Band Boards
- Trim and Fasteners

**Pricing subject to change without notice. All prices plus tax.**

LIVESTOCK & SHOP BUILT NICE  
 FLATBED TRAILERS LIVESTOCK & TWO WHEEL TRAILER, with jack, FLATBED TRAILERS for sale, must see, new wheels and tires, different sizes and delivery available. Financing available. Wholesale Trailers, Lebanon, Tennessee. (615)714-3894. (615) 714-3894

FLATBED/LIVE-STOCK LIVESTOCK & FLATBED TRAILERS for sale, must see, different sizes and options. Financing available. Wholesale Trailers, Lebanon, Tennessee. (615)714-3894.

## Trucks

Place your ad: 800-247-7318



2014 GMC TRUCK crew cab, 112,000 miles, runs good \$25,000. Call Don Bruce. (615) 714-6666

Place a classified by calling (800) 247-7318 or visit us online at [www.farmersexchange.com](http://www.farmersexchange.com)

1997 Ford F700 LOG TRUCK, 429 gas V8 with 5 speed and 2 speed rear end. Super clean with only 47,000 miles. Very well built log rig. Headache rack, heavy bunks and bumper, extra axle has been added for additional weight. Most tires are nearly new, \$13,500. (205)454-7011.

## Want to Buy

Place your ad: 800-247-7318

WANTED COMMERCIAL MEAT grinder. (731)968-5343



WANT TO LEASE +/-70 ACRES I'm looking for pasture to lease in the Northern Alabama/Southern Tennessee area. I want to background calves. I'd like to live on the land I have a camper and a horse. I'm wanting to practice regenerative ag and land healing practices. Existing exterior fence would be nice. (256) 520-4727



JAPANESE 4X4 MINI TRUCKS, great for farm use, hunting, recreation, available with A/C, PS, 5 speed and automatic, some with dump beds. Anderson, AL. Call for prices, (256)740-7287. [www.berryhillminitrucks.com](http://www.berryhillminitrucks.com) (256) 740-7287

**To Place A Classified Call 800-247-7318**  
[www.farmersexchange.com](http://www.farmersexchange.com)

## The Crown For Your Home



**Residential • Agricultural • Commercial**

Increase the value & beauty of your home with our maintenance free metal roofing!  
 Available in many styles:

**Slate, Clay Tile, Shake, Stone Coated Shingle, Thatch & Standing Seam**

We manufacture the 3 ft. wide metal panels at our location, plus we use an in-house computerized custom trim machine, for better and faster service!

**Plateau Metal Sales**

[www.plateaumetalsalestn.com](http://www.plateaumetalsalestn.com)

103 Randolph Rd. • Crossville, TN  
 Mon. - Fri. 7 to 5 • Sat. 8 to 12

**931-277-3586**  
**1-800-468-0149**

• 2nd location to serve you better. •

2448 Buttermilk Road W. • Lenior City, TN

**1-866-988-7670**  
**865-376-0528**

**YOUR METAL ROOFING HEADQUARTERS**

## GREAT SELECTION OF USED STEEL



In the need of steel? Come see us!

Used steel inventory changes weekly  
**\$100 Cash Entrance Fee**

**CFC Pick & Pull**

54 Recycle Dr., Tullahoma, TN 37388

[www.cfcpickandpull.com](http://www.cfcpickandpull.com)

Like us on Facebook [UsedSteel@cfcrecycling.net](https://www.facebook.com/UsedSteel@cfcrecycling.net) • Mon. - Sat.

# WATSON METALS

We Roll-Form and Manufacture Metal Roofing and Supplies, and we service all of Middle Tennessee and surrounding areas.

## WHAT WE CARRY

- Tuff Rib Panel
- PBR Panel
- Watson Wave Panel
- 5V Panel
- Corrugated Panel
- Standing Seam Panels in 1", 1.5" & 2"
- Mechanical Seam panels
- Board & Patton Panels
- Metal Shingles
- Perforated Panels in 20+ Colors
- Custom Bent Trims
- Roll-Form Standard Trims
- Closures
- Screws For Wood & Metal
- Stock Screws 1" - 3"
- Over Size Screws
- Solar Seal All
- Colors & Clear



Over 20 Years Of Quality Service & Experience  
 Monday thru Friday 7:00 AM - 4:30 PM  
 238 Interstate Dr., Manchester, TN 37355

**931-728-8185**  
[www.watsonmetals.com](http://www.watsonmetals.com)

WANTED, AUTO-MATIC CATTLE head catch and 50-60 gallon air compressor. (931)468-2240. (931) 468-2240

HORSE DRAWN SLEIGH wanted. Columbia, TN. (931) 446-1675

WANTED, 1940'S TO 1950'S pickup truck, any condition. Columbia, TN. (931) 446-1675

WANTED, HORSE DRAWN wooden wheel wagon; horse drawn grader, 4-wheels. Columbia, TN. (931) 446-1675

WANTED, IRON WHEEL tractors; whiskey barrels. Columbia, TN. (931) 446-1675

WANTED Fork Lift attachment for John Deere 640 loader. (256) 758-2244

WANT TO BUY, arrowheads and Indian and Civil War relics. (256) 420-8075

WANT TO BUY, Goats, sheep, chickens and guineas. Ardmore, TN area. Call, (931) 427-8477; (256) 777-0065. (931) 427-8477 johnsonjeff78@aol.com

WANT TO BUY, high tunnel greenhouse. We can dismantle and move. Gothic frame style preferred. (931) 293-2550

WANT TO BUY, GOATS, SHEEP, WANTS TO BUY, Goats, sheep, chickens and guineas. Call, (931)427-8477; (256)777-0065. (931) 427-8477 johnsonjeff78@aol.com

WANT TO BUY, GOATS, SHEEP, WANTS TO BUY, Goats, sheep, chickens and guineas. Call, (931)427-8477; (256)777-0065. 111-1111 ext. 11 johnsonjeff78@aol.com

WANT TO BUY, GOATS, SHEEP, WANTS TO BUY, Goats, sheep, chickens and guineas. Call, (931)427-8477; (256)777-0065. 111-1111 ext. 11 johnsonjeff78@aol.com

WANT TO BUY, FJ40 TOYOTA, in model years from 1975 to 1980. Call, (931)607-9737. (931) 607-9737 will.l.thomas@gmail.com

WANTED, OLD BARN TO TEAR DOWN. Barn Salvaging. (270) 887-6522, leave message. (270) 265-1040

WANTED, 8' TO 9' DRAG DISK, no hydraulics and no wheels, in good shape. (615)612-9087. (615) 612-9087

WANTED, MILLER TRAILBLAZER WELDER/generator, around 1,000 hours or less. (731) 967-1456. (731) 967-1456

WANT TO BUY FJ40 Toyota, in model years from 1975 to 1980. (931) 607-9737



Wood Trusses  
 40x60x10 Top & Gable ~ Call  
 40x40x10 Top & Gable ~ Call

Price includes materials and labor



All types buildings for farms  
 Steel Trusses Available

## ADDISON AGRI-BUILDERS

POULTRY HOUSES • BARNs • SHEDS

256-747-3444  
 Craig Pigg, Owner

P.O. Box 455 • 2661 Co. Rd. 39  
 Addison, AL 35540

Brent Dollar - Sales Representative

Office: 256-747-3444 • Fax: 256-747-9002

**Tennessee Livestock Producers**  
 in partnership with **UT EXTENSION**  
INSTITUTE OF AGRICULTURE THE UNIVERSITY OF TENNESSEE  
**UT Lone Oaks Farm**

**Selling 100 +/- Bred Heifers**  
**Saturday, October 8, 2022**

Sale Starts at 12 Noon  
 Lunch available on site

- Bred A.I. First Service to Deer Valley Unique 5635 (Select Sires)
- Cleaned up with Low Birth Weight Registered Angus Bulls
- Due to start calving late October 2022



**Lone Oaks Farm**  
 10000 Lake Hardeman Rd. | Middleton, TN  
**Richard Brown:** 931-239-9785 | **Keith Marcum:** 731-343-5303  
[www.tennesseelivestockproducers.com](http://www.tennesseelivestockproducers.com)

**Animals**  
 Place your ad: 800-247-7318

**LONGHORN BULL AND HEIFER** calves for sale. (931) 215-0124

**REGISTERED ANGUS BULLS** -service age now-most A.I. sired-Deer Valley Growth Fund, Acclaim, Enhance. Great EPD's. Starting at \$2,500 each. (615)653-8913. Registered Breeder since 2000.

**8 YEARLING REGISTERED ANGUS** heifers will be ready to breed November 2022-nice big heifers, \$1,750 to pick, \$1,600 each take all. Parker Angus, (615)653-8913. Registered Breeder since 2000.

**4 REGISTERED ANGUS HEIFERS** with 1st calf, \$3,000 each; 6 registered Angus heifers calving now, \$2,500 each. Parker Angus, (615)653-8913. Registered Breeder since 2000. (615) 653-8913

**REGISTERED RED ANGUS AND BLACK ANGUS.** Always some good ones for sale. Located in Rome, GA, 20 miles past Centre, AL. Joe Gibson. Gibsoncattle.com. (706) 506-3026

**FOUR PUREBRED BLACK ANGUS** bulls, 12-20 months old. Confidence and All In genetics.. (931) 675-0669

**Great Deals on Gently Used Equipment!**



**JD 5100E** 4WD, 3300 hrs., 2 sets hyd. remotes **\$30,900**



**Ford 6610** cab & air, rear remotes **\$19,900**



**JD 6400** 4x4 loader, 90hp@pto, 2 sets remotes, 3900 hrs., quad shift **\$27,900**

**JD 4500** 4WD ..... \$17,900 **Mahindra 5530** 4WD, 410 hrs., w/loader..... \$20,900  
**2015 LS 4040** 40 hp, only 900 hrs ..... \$18,500

**D & D Equipment**  
 Heavy Equipment & Farm Tractor Sales  
 1635 Hwy. 50 East, Centerville, TN 37033 - **931-729-2320**  
 Owners: Jerry Davidson & Steve Davidson

See our pics on Nashville Craigslist!

**FOR HIRE OR RENT!**

**Cat D5 Dozer**  
 100hp., 6-way blade, hydrostatic, \$400 day, \$1,600 week.

Kubota track loader, SVL 75-2, cab with AC/heat, no DEF, \$325 day, \$1,300 week.

*All prices include pickup and delivery.*  
 Leoma, TN  
**Call Chris - 931-629-8299**



**EIGHT PUREBRED BLACK ANGUS** yearling heifers for sale. Confidence and All In genetics. (931) 675-0669

**REGISTERED POLLED HEREFORD REGISTERED POLLED HEREFORD** bulls for sale. Lynnville, TN area. (931) 527-3392

**REGISTERED HEREFORD CATTLE** Bulls and heifers. Call for price. (256)374-3732. (256) 374-3732

**BRITISH WHITE CATTLE FOR SALE** BRITISH WHITE CATTLE For Sale. (256) 710-3253; (256) 762-4392; [www.cypresscreekcattlefarm.com](http://www.cypresscreekcattlefarm.com); [www.britishwhite.org](http://www.britishwhite.org). (256) 762-4392 [patterson4249@yahoo.com](mailto:patterson4249@yahoo.com)

**BRANGUS BULLS FOR SALE** ready to go. (931)698-0936. (931) 698-0936

**BRANGUS STEERS FOR SALE** kill date November 10, will take to Lighthill Meats. (931)698-0936. (931) 698-0936

**WAGYU HEIFERS FOR SALE** WAGYU HEIFERS for sale. (256) 714-6182. (256) 714-6182

**WAGYU BULLS FOR SALE** WAGYU BULLS for sale. (256)762-4392. (256) 762-4392 [patterson4249@yahoo.com](mailto:patterson4249@yahoo.com)

**CORRIENTE CATTLE** CORRIENTE CATTLE for sale, bulls, heifers and roping cattle available. Call, (615)459-7773. Leave message, I do not have cell phone. Thank you. (615) 459-7773 [jamesradford@att.net](mailto:jamesradford@att.net)

**REGISTERED BLACK ANGUS BULLS REGISTERED BLACK ANGUS BULLS**, all are A-I bred by Rampage, 10X, Traction, and In-focus, 14-24 months old. Crawford Angus. Lewisburg. (931)205-2450; or, (931)359-2633. (931) 205-2450 [crawfordangus@bellsouth.net](mailto:crawfordangus@bellsouth.net)

**REGISTERED PUREBRED LIMOUSIN REGISTERED PUREBRED LIMOUSIN BULLS** and bred heifers, and open heifers, excellent EPD's, homo polled and homo black. Erwin, TN. (423)833-8889; (423)743-8686. (423) 833-8889



**Lee**  
TRACTOR CO

**TV450B** **SVL97-2**

**75 YEARS STRONG**

**3 LOCATIONS AND GROWING**

Lee Tractor | Biloxi, MS  
12306 N. Oaklawn Ln - Biloxi, MS 39532  
228-392-9922

Lee Tractor | Jackson, MS  
158 Concourse Drive - Pearl, MS 39208  
601-944-6120

Lee Tractor | Saint Rose, LA  
10203 Airline Hwy - Saint Rose, LA 70087  
504-467-6794

**LEETRACOR.NET**

FOR SALE REGISTERED BLACK ANGUS FOR SALE REGISTERED BLACK ANGUS BULLS, 50k tested and will qualify for the full \$1,600 TAEP money, all are AI bred. Crawford Angus. Lewisburg, TN. (931) 205-2450; or, (931) 359-2633. (931) 205-2450 crawfordangus@bell-south.net

(256) 874-3488. (256) 874-3488 DUNNAVANT FARMS 11@ICLOUD.COM

WAGYU HEIFERS FOR SALE WAGYU HEIFERS for sale. (256) 714-6182. (256) 714-6182

REGISTERED BLACK ANGUS BULLS REGISTERED BLACK ANGUS BULLS for sale, fully TAEP qualified, A-I sired out of great cow families, gentle, good EPD's. Cedar Ridge Angus, Pulaski, TN. (256) 508-2874. See Cedar Ridge Angus on Facebook. (256) 508-2874 raycjordan@gmail.com

PUREBRED GELB VIEH AND BALANCER PUREBRED GELB VIEH AND BALANCER BULLS, HEIFERS, AND COWS FOR SALE, TOP BLOODLINES AND EPDS. CALL FOR PRICES,

CORRIENTE CATTLE CORRIENTE CATTLE for sale, bulls, heifers and roping cattle available. Call, (615) 459-7773. Leave message, I do not have cell phone. Thank you. (615) 459-7773 jamesradford@att.net

REGISTERED PUREBRED LIMOUSIN REGISTERED PUREBRED LIMOUSIN BULLS and bred heifers, and open heifers, excellent EPD's, homo polled and homo black. Erwin, TN. (423) 833-8889; (423) 743-8686. (423) 833-8889

ANGUS BULLS, BY ENHANCE; LPF ANGUS BULLS, by Enhance; LPF weigh up1, \$1,800-\$3,500. Discounts for multiples. Monterey, TN. (931) 267-6813. (931) 267-6813 wtt@frontiernet.net

**We Have The Right Trailer For You!**



<b>Austin Trailer Sales</b> Florence, AL (256) 483-0744	<b>Ferge Auction</b> Somerville, TN (901) 412-1165
<b>Latham Trailer Sales</b> Flemingsburg, KY (606) 209-3939	<b>Thornhill Equipment</b> Hardinsburg, KY (270) 230-7276
<b>The Trailer Store</b> Columbia, TN (931) 381-2795	<b>Wholesale Trailers</b> Lebanon, TN (615) 714-3894

SANTA GERTRUDIS, YOUNG BULLS SANTA GERTRUDIS, young bulls and heifers, polled, registered, gentle. Free ballcap. Quality cattle since 1977. (256) 566-7878. (256) 566-7878 kelsoclough@aol.com

REGISTERED ANGUS BULLS REGISTERED ANGUS BULLS, 15 months-3 years old, AI sired, TAEP approved, excellent bloodlines, good EPDs, good frame and length, very gentle, starting at \$2,500. (931) 510-1104. (931) 510-1104 klcarey@frontiernet.net

**OVERSTOCKED!**

- Retaining Wall Blocks
- Landscapers
- Farmers
- Industries
- Build Your Storage Bins!

**\$40 Each (You Haul)**

*Mid South Concrete Inc.*

P.O. Box 1220 • 1750 Braley Ln. • Pulaski, TN 38478  
2408 Hwy. 43 South • Leoma, TN 38468  
**931-363-0690 • 800-705-5326**

[www.midsouthconcrete.com](http://www.midsouthconcrete.com)

# Quality Farm Equipment



**JD 9500**, 1995, 4WD, good overall condition, few dents, new grain tank bottom, Stk#6518 **\$18,000**



**M&W 4500**, twine, elec. tie, runs good, 4x5, Stk#6450 **\$4,500**



**Case IH 1640**, 1991, rebuild less than 400 sep hrs., 2WD, 1020 felx head - **\$17,000**



**Int 1020 Grain Head** - very good flex head, 3" cut fore/aft, Stk#6332 **\$7,000**



**MF 1329 Disc Mower** - 9' 2", tarp worn but fine to use, work ready, Stk#6424 **\$4,500**



**JD 643 Corn Head** - very good condition, oil bath, good rolls, field ready, Stk#6437 - **\$7,000**



**Marliss 10** - no till, grass boxes, pull type or 3 pt. Stk#6397 - **\$7,500**



**Amco Offset Disc** - 12', blades worn but still very usable Stk#6387 - **\$3,500**



**Int. 656** - diesel, runs good, good tires, 3 pt., remote hyd., Stk#6303 - **\$7,500**



**Gleaner F2** - 4x30 Corn Head, 4 row, 38" cornhead, 15' grain table, Stk#6536 - **\$7,500**



**Vermeer 504G** - hyd. twine wrap, good tires, good paint, runs A1, Stk#6438 - **\$3,800**



**Case 895** - 1990, 72 PTO hp, good running & operating, no A/C, Stk#6497 - **\$7,500**

## Powder Mills Farm Equipment

1555 Powder Mills Rd. • Magnolia, KY 42757 • 270-528-2583  
[www.powdermillsfarmequip.com](http://www.powdermillsfarmequip.com) • 5westons@scrtc.com

REGISTERED PUREBRED LIMOUSIN REGISTERED PUREBRED LIMOUSIN BULLS and bred heifers, and open heifers, excellent EPD's, homo polled and homo black. Erwin, TN. (423)833-8889; (423)743-8686. (423) 833-8889

**WAGYU HEIFERS** for sale. (256)714-6182.

**PUREBRED GELBVIEH AND BALANCER PUREBRED GELBVIEH AND BALANCER BULLS, HEIFERS, AND COWS FOR SALE, TOP BLOOD-**

**REGISTERED PUREBRED LIMOUSIN BULLS AND EPDS. CALL FOR PRICES, (256)874-3488.**

**SANTA GERTRUDIS, YOUNG BULLS SANTA GERTRUDIS, young bulls and heifers, polled, registered, gentle. Free ballcap. Quality cattle since 1977. (256)566-7878. (256) 566-7878 kelsoclough@aol.com**

**REGISTERED BLACK ANGUS BULLS** fully TAEP qualified, A-I sired out of great cow families, gentle, good EPD's. Cedar Ridge Angus, Pulaski, TN. (256)508-2874. See Cedar Ridge Angus on Facebook. (256) 508-2874 raycjordan@gmail.com

**FOR SALE REGISTERED BLACK FOR SALE REGISTERED BLACK ANGUS BULLS, 50k tested and will qualify for the full \$1,600 TAEP money, all are AI bred. Crawford Angus. Lewisburg, TN. (931)205-2450; or, (931)359-2633.**



Circle W • Delta  
 Calico • Blazer  
 GPI • Homesteader

**RV Parts  
 Now Available**

Horse Utility Trailers Cargo, Dumps  
 Stock Carports Bike Trailers  
 Flat Beds Gates & Panels Tow Dollies

**Parts - Sales - Service - Rentals**

**B&W Authorized Installer**

*Consignments Welcome*

## The Trailer Store

1021 New Lewisburg Hwy., Columbia, TN

Hours: Mon.-Fri. 8:00 A.M. - 5:00 P.M.; Sat. Closed

Mark Curry, Justin Curry, Becky Lynch

Office: 931-381-2795

Fax: 931-380-0337

**PUREBRED GEL- AKC REGISTERED BVIEH AND BAL- GOLDEN RETRIEV- ANCKER PUREBRED ERS PUPPIES.** We have **GELBVIEH AND BAL- three beautiful male ANCKER BULLS, HEIF- golden retriever pup- ERS, AND COWS FOR pies that are avail- SALE, TOP BLOOD- LINES AND EPDS. CALL FOR PRICES, (256)874-3488. (256) 874-3488 DUNNA- VANT FARMS 11@ I CLOUD.COM**

### Dogs

Place your ad: 800-247-7318

**BORDER COLLIE PUPPIES** first shots-wormed. Ready to go. Johnnie A. Gingerich, 185 Pleasant Valley Road, Ethridge, TN 38456.

**ORIGINAL MOUNTAIN CUR PUPS** good varmint, tree, stock, deer recovery dogs, shots-dewormed, \$200 each. (205) 362-9480

They are just now fourteen weeks old. They have been veterinarian checked and health certified and have also been given all of the proper vaccinations. These puppies are very sweet and they all have great personalities. The puppies are ready to be rehoused and have some summer fun. I am asking \$800 for each puppy. If you are interested or want more information please call or text. (256) 487-1557

**BLUE HEELER PUPS,** first shots, dewormed. Cow working stock, \$250 each. Lincoln, AL. (205) 362-9480



# 4TH ANNUAL "GOD'S COUNTRY" ALL BREED FEMALE SALE

Nov. 5, 2022 | 1:00PM CST  
Smith Co. Ag Center | Carthage, TN

Featuring:  
**Open Heifers, Bred Heifers,  
Bred Cows, Cow-Calf Pairs,  
Commercial & Registered**

For more information, please contact:

**Turner Farms:**

John & Barbara Maxwell  
(615) 418-7150  
or (615) 418-6553  
johnandbarbara90@gmail.com

**Kemmer Auctioneers:**

Pit Kemmer  
(931) 335-4628  
pkemmer@frontiernet.net

Register for online bidding at  
[kemmerauctioneers.com](http://kemmerauctioneers.com)



**FREE PUPPIES FREE PUPPIES:** puppies are 1/2 Beagle, 1/4 Boykin Spaniel, and 1/4 Boxer. Also, free kittens. (256)347-4942, leave a message. (256) 347-4942

**BEEF ON DAIRY, CROSS CALVES BEEF ON DAIRY,** cross calves, 75%st/td genetics, high feed efficiency, vaccinated, excellent quality, ongoing supply. Flemingsburg, KY area. Leave message, (606)845-0332. (606) 845-0332 16068450332@ibifax.com

**PUPPIES.** We have a few puppies left for anyone with a loving home. We have 3 males and 1 female. Please email or text message me if you are interested. Mother is registered English Shepherd, Father is Hound. (931)637-5277.

**PUPPIES** We have a few puppies left for anyone with a loving home. We have 3 males and 1 male. please email or text mes-

sage me if you are interested. Mother is registered English Shepard Father is Hound. Free (931) 637-5277 tvols@ymail.com

**3 YEAR OLD BLACK DONKEY 50"** high, is gelded, had shots this year, easy to catch and good-natured, feet trimmed current 7/12/22, excellent for guarding sheep, goats, and cattle. (423)315-3860. (423) 315-3860

**LAKE AND POND FISH FOR STOCKING.** Bass, Bluegill, Shell Cracker, Catfish, Grass Carp, Minnows and Other Species. Aerators and Fountains. We deliver! Call for prices! (615)977-0752.

**HORSES FOR SALE** 5 Tennessee Walking Horse broodmares, 2 Walking Horse geldings, broke to ride, Maysville, AL area. Text, (256)384-0741. (256) 384-0741

## We are now an authorized Woods dealer.



# RC-SERIES SINGLE-SPINDLE CUTTERS

### IDEAL FOR GETTING THE MOST FROM YOUR COMPACT OR SUB-COMPACT TRACTOR.

Woods' RC-Series cutters are ideal for getting the most from your compact or sub-compact tractor. Easy to use and hard to break, Woods stands behind these cutters. Choose from four cutting widths featuring a unique sloped deck, standard stump jumpers, and a three-year gearbox warranty.



**RC72.20**  
Shown with optional chain shielding

View our full line-up at [woodsequipment.com](http://woodsequipment.com)



# CLEBURNE FARM SUPPLY



# WOODS GET AFTER IT

© Woods Equipment. All Rights Reserved.

1485 Bear Creek Pike • Columbia, TN 38401  
**931-388-7273 • [www.cleburnefarmsupply.com](http://www.cleburnefarmsupply.com)**

## Used Equipment For Sale.

- MF 2604H Tractor, Used..... Call for price
- MF 5710 Tractor..... Call for price
- NH 95 Workmaster, 2020.....Reduced Call
- MF 5710D Tractor..... Call for price
- (3) MF 4700 Tractors, New ..... Call for price

**LAKE AND POND FISH FOR LAKE AND POND FISH FOR STOCKING.** Bass, Bluegill, Shell Cracker, Catfish, Grass Carp, Minnows and Other Species. Aerators and Fountains. We deliver! Call for prices! (615)977-0752. (615) 977-0752 lakepondfish@yahoo.com

**To Place A Classified Call**  
800-247-7318  
[www.farmersexchange.com](http://www.farmersexchange.com)

### Announcements

Place your ad: 800-247-7318



**FREEZER BEEF-ANGUS STEERS FREEZER BEEF-ANGUS STEERS** and heifers, 900lbs. to 1,000lbs., grain fed and ready to go if you have kill date. (615)653-8913.

**CUSTOM CATTLE GRAZING WILL GRAZE YOUR CATTLE ON LEASED PASTURE WITH MANAGED INTENSIVE GRAZING SYSTEM. SUMMERTOWN, TN AREA. CALL FOR DETAILS, (931)244-5465. (931) 244-5465 JONATHAN-RABER43@YAHOO.COM**

# EXCELLENT USED TRACTORS & EQUIPMENT



**CX100 McCormick**  
Tractor Cab, Loader, 2WD, 100 HP, runs great.  
**\$31,000**



**CX85 McCormick**  
Tractor, 4WD, cab, loader, 1700 hrs., 2007, (2) remote valves, hay spear. Call sales  
**\$32,000**



**2015 Vermeer 604N**  
3400 bales. Call sales  
**Call**



**750 JD Tractor**  
4WD, front blade with angle, 1080 hrs. Call Ben 256-744-8914  
**\$7,500**



**Case IH Farmall 120A**  
4WD, cab, 2 remote valves, hay spear. Call sales  
**Call**



**2015 Case IH Steiger 550 HD**  
1234 hrs., 4WD. Call sales  
**\$28,500**

## Snead Equipment

www.sneadequip.com



U.S. Hwy. 278 East, Snead, AL 35952

**205-466-3500**

**MILLER FARMS**  
**MILLER FARMS,**  
Angus Beef from the farm. 100% natural, non GMO, hormone and antibiotic free. Whole, halves or by the pound. Slaughtered and packaged. (931)593-3702. (931) 593-3702

**MILLER FARMS,**  
**ANGUS BEEF**  
**FROM MILLER FARMS,** Angus Beef from the farm. 100% natural, non GMO, hormone and antibiotic free. Whole, halves or by the pound. Slaughtered and packaged. (931) 593-3702. (931) 593-3702

**AFFORDABLE DECALS AND SAFETY**  
Affordable Decals and Safety Decals. Prompt. Knowledgeable Reliable Service. www.QuipCal.com; Call, (215)536-5339; email:info@custom-servicescompany.com. (215) 536-5339

**AFFORDABLE DECALS AND SAFETY**  
DECALS. Prompt. Knowledgeable Reliable Service. www.QuipCal.com; Call, (215) 536-5339;

email:info@custom-servicescompany.com.

**FORD, 000 FORD**  
PTO belt pulley for sale, \$175. (931) 209-6870

**MILLER FARMS**  
Angus Beef from the farm. 100% natural, non GMO, hormone and antibiotic free. Whole, halves or by the pound. Slaughtered and packaged. (931)593-3702.

**USA, 5-10' PULL**  
**TYPE BOX BLADES**  
**REGULAR DUTY,**  
HAVE A MANUAL TILT AND COME WITH HYDRAULIC LIFT. HEAVY DUTY, COME WITH HYDRAULIC TILT AND LIFT. 5' 900.00\*\*6' 1000.00\*\*7' 1700.00\*\*8' 1950.00\*\*10' 2500.00\*\*8' HD 3400.00\*\*10' HD 3800.00. FARMER-SOLUTIONS.COM (931) 242-7675

**Attachments**  
Place your ad: 800-247-7318

**INTERNATIONAL,**  
2250 LOADER, good shape, quick-attach. Bucket/hay spear also quick-attach, will bolt onto International 74 series-95 series tractors, \$3,500. No Sunday calls. (615)684-3222.

## Seed For Sale

**Wildlife Seed**  
Deer & Turkey Plot Mixes  
Winter Peas  
Turnips - 7 Top - Purple Top  
Forage Turnips  
Forage Rape  
Chicory - Forage  
Mustards & Kale  
Diakon Radish

**Clovers/Legumes**  
Dixie Crimson Clover  
Advantage Ladino Clover  
Kenland Red Clover  
Durana Ladino Clover  
White Dutch Clover  
Alfalfa - Varieties  
Vetch



**Certified Wheat**  
SY VIPER  
GP 381  
USG 3752  
USG 3640  
USG 3472  
SALUDA

**Other-Misc.**  
Parakeet/Budjie Food  
Brassica Forage Mix  
(Forage Greens)

**Registered Angus Bulls**

**Small Grains**  
Wrens Abruzzi Rye  
Triticale - Tricale 342  
Bob Oats  
Barley

**Lawn Grasses**  
Southern Supreme Turf  
Turf-Ryegrass - very limited  
Creeping Red Fescue

**Grasses**  
KY 31 Fescue with orchard grass  
KY 32 Fescue  
Shilo II Orchard Grass  
Timothy  
Marshall, Nelson Ryegrass  
Gulf Annual Ryegrass  
Max Q II Jesup Fescue

**Cover Crop Blends**

**Save Hay! Stop Waste**  
Bags Sleeves Bonnets & Film  
**740-634-2539**  
800-231-4242  
www.sliponsbalebonnets.com

**Slip-Ons / Bale Bonnet**  
Complete Round Bale Cover System

Bainbridge, OH "The Experienced Livestock People"

**Clemmons & Hamner Seed, Inc.**  
5578 County Rd. 34, Killen, AL 35645  
www.clemmonshammerseed.com  
Call 256-757-9996  
If you don't see what you're looking for, give us a call!

# Cowherd Equipment & Rental, Inc.



**Penta 4030**  
Several Other Models In Stock



**Meyer VB280**  
In Stock - Call



**Akron GTT 4010**  
Call for Prices

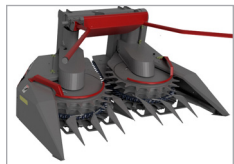

**Dion F64**  
In Stock - Call  
Several Used In Stock Also



**Jay Lor 1600**  
Used - Call



**Penta 6730**  
In Stock - Call

## Numerous Used Mixers Available!

For more information:

## Cowherd Equipment & Rental, Inc.

1483 Old Summersville Rd. • Campbellsville, KY 42718

**270-465-2679 • 270-469-5095 • 270-469-0398**

USA, 3 POINT BOX BLADE NEW IN STOCK. CALL CHRIS AT FARM SERVICE SOLUTIONS IN LEO-MA, TN 4' 695.00 5' 765.00 6' 895.00 6' HD 1000.00 7' HD 1085.00 8' HD 1165.00 FARM-SERVICESOLUTIONS.COM (931) 242-7675

INTERNATIONAL, 2250 LOADER, good shape, quick-attach. Bucket/hay spear also quick-attach, will bolt onto International 74 series-95 series tractors, \$3,500. No Sunday calls. (615)684-3222.

FORD, 000 FORD PTO belt pulley for sale, \$175. (931) 209-6870

OLD BARN WOOD SIDING for sale, variable length boards, over 400 board feet of 8' length, good for hobby or wall veneer, \$2 per board foot. (931) 450-0515

12' ROLLING STEEL DOOR 12' rolling steel door, excellent condition. (931) 308-2128

WOODMASTER OUTDOOR WATER FURNACES WOODMASTER OUTDOOR WATER FURNACES, heat your home or

shop, EPA approved clean burning, parts in stock, financing available. In TN call Harold, (931)484-8890; in KY call Dave, (859)265-0793. (859) 265-0793

CUSTOM TARPS CUSTOM TARPS FOR hoop buildings, available in 11 different colors. We also offer hay tarps and pond liners. Cover your investment, (859) 375-5268

# The 8<sup>TH</sup> ANNUAL PLATINUM ALLIANCE

All Breed Bull & Commercial Heifer Sale

**12 Noon CST  
December 3, 2022**

Tennessee Tech University  
Cookeville, Tennessee

Contact:  
Pit Kemmer **931-335-4628**  
Amanda Houser **931-267-1802**

Register for online bidding at  
[kemmerauctioneers.com](http://kemmerauctioneers.com)



## Chemical Applicators and Chemicals

IRRIFRANCE (TWO) IRRIGATION REELS with PTO pump, with 4" aluminum pipe; Detroit power unit

with pump; pull-type 1,000 gallon tandem sprayer, 40' booms. (256) 283-1389

12' ROLLING STEEL DOOR 12' rolling steel door, excellent condition. (931) 308-2128

## Attention Farmers!



**TRI Rotary Cutters**  
4' -10'  
Call For Prices



**Utility Trailers**  
All Sizes  
Call For Prices



**JD 300**  
\$3,800



**NHT 1110**  
4WD, 28 HP, 265 hrs.  
\$9,850

King Kutter Disk 4 1/2' - 6 1/2' ..... Call Hay Express Bale Mover ..... \$675  
JD 2 Bottom Plow ..... \$375

## BOWLEN FARM SALES

Complete Line Of Feed and Minerals • We Sell Ag Parts!

Mork Bowlen, Owner

2531 Old Alto Hwy., Decherd, TN 37324

Mon. - Fri. 7:30 A.M. - 5:00 P.M.; Sat. 7:30 A.M. - 12:00 P.M. • Lot: 931-967-7117

### New Equipment

- Cattle Hay Rings
- Bunk Feeders
- Corral Panels
- Gates - All Sizes
- Horse Hay Rings
- Utility Trailers
- New & Used Farm Equipment
- Post Hole Diggers

**PRODUCE AUCTION**  
Every Monday • Wednesday • Friday  
Sale Starts April - October at 11:00 A.M.

Call for additional info



931-829-1114 • 469 S. Brace Rd., Ethridge, TN 38456

[www.PlowboyProduceAuctions.com](http://www.PlowboyProduceAuctions.com)

# Alabama's Branson Dealer

Call For Specials, Deals and Incentives.



New Clipper Zero Turn  
In Stock  
Call for Pricing



Case IH CX90  
4WD - \$34,750



Case IH 885, 1986, 4x4,  
a/c, loader, 1 remote, 7500  
hours - \$16,500



1976 Allis-Chalmers 7000  
\$10,950



Clauss Disco 3050  
\$4,250



2023 Enorossi BATRAKE 8  
\$6,750



New Holland BR750A, 2006  
\$4,500



Bush-Wacker ST 180 Elite  
\$8,500



Bushhog Rake XLRR-1,  
\$6,500

**We Carry Bushhog Mowers - Call For Info**

Several Used Round & Square Balers For Sale

## HUDDLESTON EQUIPMENT

Bush-Whacker® 29233 Hwy. 431 Wedowee, AL 36278



**256-363-1132**  
huddlestonequipment.com



HARDI NAVIGATOR 3000 pull sprayer, 800 gallons, flush tank, chemical induction system, foam marker, heavy duty pump, 60' booms, adjustable axle, triple

nozzles, fence row new, \$29,000. Pictures and delivery available. (931) 808-8095

HARDI NAVIGATOR 3000 pull sprayer, 800 gallons, flush tank, chemical induction system, foam marker, heavy duty pump, 60' booms, adjustable axle, triple

nozzles, fence row new, \$29,000. Pictures and delivery available. (931) 808-8095

ADAMS HORSE DRAWN grader, 7' blade, \$1,250; Adams horse drawn large road grader, \$2,000. (931) 446-1675

ADAMS HORSE DRAWN grader, 7' blade, \$1,250; Adams horse drawn large road grader, \$2,000. (931) 446-1675

HARDI NAVIGATOR 3000 pull sprayer, 800 gallons, flush tank, chemical induction system, foam marker, heavy duty pump, 60' booms, adjustable axle, triple nozzles, fence row new, \$29,000. Pictures and delivery available. (931) 808-8095

To Place A Classified Call  
800-247-7318



# Chicken Litter For Sale

## Kiln Dried Shavings For Sale

**ORGANIC FERTILIZER**

• DELIVERY AVAILABLE •

**931-967-8699 • 931-607-8699**

# DONBAR USA

Works like a handrail, creating better balance.  
with bucket holder \$144.95\* or without \$94.95\*

\*does not include shipping.

**NEW!**

DB Deluxe with bucket holder



Support Bar for Zero-Turn Mowers

Order online at [www.dbmower.com](http://www.dbmower.com) • 763-785-1382

## TANK COATINGS & ROOF COATINGS

Available for metal, composition shingles or Tar Roofs. Long lasting and easy to apply. We also manufacture Tank Coatings for Concrete, Rock, Steel, Galvanized and Mobile tanks.



Virden Perma-Bilt  
**806-352-2761**

[www.virdenproducts.com](http://www.virdenproducts.com)

# Farmers' Exchange

**Bill Thomas**  
Founder (1940-2010)

**Will Thomas**  
Publisher / CEO

**Katie McNabb**  
Director of Magazines

**Ken Holtzinger**  
Vice President of Sales

**Janet Mullins**  
Business Development  
(931) 993-0026

**Tim Ashley**  
Business Development  
(931) 205-0644

**Bob Barger**  
Business Development  
(931) 428-7231

**Shelli Fuller**  
Customer Service

**Barb Hargrove**  
Customer Service

**Tracey Pollock**  
Customer Service

**Tim Weir**  
Customer Service

**Chase Perryman**  
Creative Director

**Melissa Davis**  
Layout Artist

**Todd Pitts**  
Art Production Manager

**Ben Adams**  
Graphic Artist

**Steve Seiler**  
Distribution

 (800) 247-7318

 404 Main Ave. South  
Fayetteville, TN 37334

 FarmersExchange.com

Mats, cuts, negatives, art work or other copy submitted for publication is considered to be the property of the advertiser. Advertising is accepted with the understanding that all liability for copyright violation is the sole responsibility of the advertiser.

The Exchange will make every effort to see that advertising copy is correctly printed, but shall not be liable for failure to publish an ad or for typographical errors.

The Exchange will gladly reprint, without charge, that part of an advertisement in which an error occurs, provided a claim is made within three (3) days of the first publication of the ad.

© 2022 Exchange Media Group  
All Rights Reserved

# Muscle Shoals Diesel Service

## Diesel Fuel Injection Sales and Service

### Serving the Southeast Since 1975

**Bosch**  
**Denso**

**Stanadyne**  
**Delphi**

**Caterpillar**  
**Cummins**

**Zexel**  
**AMBAC**

**Yanmar**  
**Detroit**

**Turbocharger Sales & Service • Powerstroke Injectors • Performance Chips**  
Locally owned and operated • Many exchange units available



**We want to make you glad you chose us for all your Diesel Fuel Injection Needs!**



**New Location! 1135 Hwy. 20, Tusculumbia, AL 35674**

**Toll Free 1-888-308-1203 • 256/381-0240**

**AG SPRAY EQUIPMENT 3 point and Pull type sprayers come with boomless nozzle. 3 point sprayers all have hand wands. 3 point 55 gal 1150.00, 150 gal 2250.00, 200 gal 2900.00, 300 gal 3200.00. Pull type with used tires 300 gal 3300.00, 500 gal 3700.00 Call Farm Service Solutions in Leoma, TN (931) 242-7675 stuttsjc@yahoo.com**

**ADAMS HORSE DRAWN grader, 7' blade, \$1,250; Adams horse drawn large road grader, \$2,000. (931) 446-1675**

**ADAMS HORSE DRAWN grader, 7' blade, \$1,250; Adams horse drawn large road grader, \$2,000. (931) 446-1675**

**AFFORDABLE DECALS AND SAFETY DECALS**  
Affordable Decals and Safety Decals. Prompt. Knowledgeable Reliable Service. [www.QuipCal.com](http://www.QuipCal.com); Call, (215)536-5339; email:[info@customerservicescompany.com](mailto:info@customerservicescompany.com). (215) 536-5339

**DECALS & DECAL SETS FOR HEAVY CONSTRUCTION & AG EQUIPMENT**  
DECALS AFFORDABLE DECALS AND SAFETY DECALS. Prompt. Knowledgeable Reliable Service. [www.QuipCal.com](http://www.QuipCal.com); Call, (215)536-5339; email:[info@customerservicescompany.com](mailto:info@customerservicescompany.com)

# ONLINE ABSOLUTE AUCTION

\*BIDDING ENDS SEPT 6 @ 10am CT\*

**FARM / CONSTRUCTION EQUIPMENT • VEHICLES & MORE**

TAYS AUCTION FACILITY: 620 Maxwell St - Cookeville, TN (2 1/2 Mi. from I-40)



**BID NOW!**

**BID AT TAYSAUCTIONS.COM**

Nate Houser, Auctioneer TN Lic #6622  
(423) 605-7511 / [nate@taysauctions.com](mailto:nate@taysauctions.com)

**TAYS**  
Realty & Auction LLC  
(931) 526-2307

**TERMS: 10% Buyers Premium. See full terms on the website.**

**FUEL UP**  
DURING OUR 75 YEAR SALE-A-BRATION!

**0% FOR 72 MOS.!**

**\$3,250 OFF John Deere 5E Tractors + \$75 Fuel Card!**

**UPPING THE DISCOUNT!**  
Now Take **20% OFF** Wear & Repair Parts for 1-5 Series Tractors!

Order Online Now!  
[AGUP.COM/MY-AGUP](http://AGUP.COM/MY-AGUP)

**JOHN DEERE** | **AG UP EQUIPMENT**

# THINKING AUCTION?

**GIVE ME A CALL**  
**MIKE VAUGHT**  
Apprentice Auctioneer #6387  
Affiliate Broker

Specializing in Farms, Farm Dispersals,  
Rural Homes & Acreage

**PARKS AUCTION**  
CO. LLC FIRM 3984

**615.396.7208**  
**615.896.4600**  
[www.parksauktion.com](http://www.parksauktion.com)

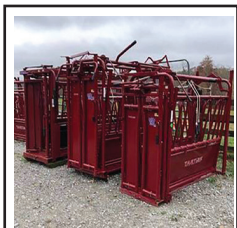

**SQUEEZE CHUTES TARTER SERIES 3 \$2,800 AND SERIES 6 \$4,500 SQUEEZE CHUTES WITH EITHER AUTOMATIC OR MANUAL HEAD GATES. CALL FARM SERVICE SOLUTIONS IN LEOMA, TN, FARM SERVICESOLUTIONS.COM; (931)242-7675. (931) 242-7675**

**CATTLE SWEEP SYSTEMS HEAVY DUTY GALVANIZED 8 BAR 6' TALL 90 DEGREE WITH 10' OF ALLEY STARTS AT \$1,480, 180 DEGREE WITH 20' OF ALLEY STARTS AT \$2,475. WE CAN ADD AS NEEDED TO CUSTOMIZE YOUR SYSTEM. CALL FARM SERVICE SOLUTIONS IN LEOMA, TN, FARM SERVICESOLUTIONS.COM. (931)242-7675. (931) 242-7675**

**Fencing and Cattle Equipment**  
Place your ad: 800-247-7318

180 DEGREE SWEEP TUB SYSTEM 180 DEGREE SWEEP TUB SYSTEM, with 7 bow gates, 6' tall, heavy duty. FandPlivestock.com; (615)653-8913. (615) 653-8913 freddy.parker@yahoo.com

BULL GATES, 51" and 63" tall x 4'-20' long, good inventory in stock. FandPlivestock.com; (615)653-8913. (615) 653-8913 freddy.parker@yahoo.com

CORRAL PANELS, 16 GAUGE, CORRAL PANELS, 6' tall, 3-pin hookup, 8'/10'/12'/14'/16' long, good inventory in stock. FandPlivestock.com; (615)653-8913.

BOW GATES, 4' THROUGH 12 BOW GATES, 4' through 12', good inventory in stock. FandPlivestock.com; (615)653-8913.

PRIEFERT MANUAL HEAD gate, like new, \$800. (615)653-8913.

**To Place A Classified Call 800-247-7318**

FOR SALE: FENCE WIRE AND FOR SALE: FENCE Wire and cable, high tensile, superior corrosion resistance and conductivity. Low as \$16.50/1,000 feet. Crimping sleeves-\$6.95/100, tool-\$54.10. South Star Industries. (931)433-3991. (931) 433-3991 lawrence@fpunet.com

FOR SALE: FENCE WIRE AND FOR SALE: FENCE Wire and cable, high tensile, superior corrosion resistance and conductivity. Low as \$16.50/1,000 feet. Crimping sleeves-\$6.95/100, tool-\$54.10. South Star Industries. (931)433-3991. (931) 433-3991 lawrence@fpunet.com

## FARM EQUIPMENT FOR SALE

**2020 JD 1025 R, 11 hrs., HST, R-4 Tires, almost 5 yrs. warranty remaining, JD 120R all loader & bucket \$18,250**

<b>New Powerline Tillers:</b>	
6ft.....	<b>\$2,300</b>
5ft.....	<b>\$2,100</b>
4ft.....	<b>\$1,775</b>
<b>New Atlas Agria X Bushhogs</b>	
4ft.....	<b>\$1,450</b>
5ft.....	<b>\$1,630</b>
6ft.....	<b>\$1,800</b>
<b>New Powerline Posthole Digger.....</b>	<b>\$900</b>
<b>Other Equipment Available</b>	

**FRED GREEN EQUIPMENT**  
**256-565-8695 Call only - no texts**  
1851 County Rd. 214, Moulton, AL 35650



## HELP WANTED

### COUNTER SALES

Experience in retail

### YARD WORKER

Manual labor, excellence in customer service

### DELIVERY DRIVER

References, pay based on experience.



**STIHL** Sales & Service

1100 Winchester Hwy., Fayetteville, TN

**931-433-1282**

www.pendergrassupply.com

FENCE WIRE AND CABLE high tensile, superior corrosion resistance and conductivity. Low as \$16.50/1,000 feet. Crimping sleeves-\$6.95/100, tool-\$54.10. South Star Industries. (931)433-3991. (931) 433-3991 lawrence@fpunet.com

### Hay and Forage Equipment

Place your ad: 800-247-7318

2005, BUSH HOG 3210 Heavy-duty bush hog rotary mower. Shed kept and in good working condition, 10' cutting width, new PTO shaft last season. Price reduced, \$3,500. (931) 782-3463

KUHN 700 9' disc mower, needs some repair but will cut as is, \$500. (256)221-3481. (256) 221-3481

10' RHINO BUSH HOG, HEAVY 10' RHINO BUSH HOG, heavy duty, bat wing, field ready, new cylinders, \$1,100. (931)450-1522. (931) 728-3399 jpmorton@gmail.com

2015, VICON 228 VICON HAY MOWER, model 228, like new, \$8,500. (251)214-3922.

### Harvesters

Place your ad: 800-247-7318

JOHN DEERE 6600 COMBINE for sale, 4 row corn head, 15' soybean header, field ready, 2WD, stored in shed. (931)728-9477.

### Headers

Place your ad: 800-247-7318

ALLIS-CHALMERS 6 row narrow corn head. Wedowee, AL. (256) 283-1389

## EQUIPMENT REPAIRS



- FARM TRACTORS
- DIESEL FUEL INJECTION SERVICE

StanaDyne - CAV-Roosamaster - Pump & Injectors

Call Lewis 931-607-3031 • 931-596-3644

34 Medley Ln., Estill Springs, TN

Open on Saturdays

# LOST LEASE HERD REDUCTION SALE

Friday, September 30<sup>th</sup> at 6:00PM

120 Cows

20 with Calves By Side

90% Black Angus

10% Red Angus/Charolais Cross

Bred back to Angus Bulls

Questions? Contact (931) 223-8323,

Josh Woodward at (931) 703-9090 or Richard Brown at (931) 239-9785

United

Producers, Inc.

1231 Industrial Park Road

Columbia, TN 38401

### Rakes and Tedders

Place your ad: 800-247-7318

JOHN DEERE 261 5' JOHN DEERE 261 finishing mower, good shape, \$600. (931)762-7280.

NEW IDEA 522 sickle mower, shed kept, \$250; 2-basket Krone tedder, \$850; 3pt hitch landscaping rake, \$425. (931)209-6870. (931) 209-6870

JOHN DEERE HAY BALER SALVAGE JOHN DEERE HAY BALER SALVAGE; also, Vermeer, New Holland, Hesston shop reconditioned balers, all makes, some with net wrap; also, rakes and tedders. (800)748-7775. (800) 748-7775

JOHN DEERE HAY RAKE, MODEL JOHN DEERE HAY RAKE, model 662, new tires, good paint, always under roof, \$1,200.



Specializing in Rugged, Reliable and Reasonably Priced Flat Beds, Arm Beds and Spike Beds



RRP TRUCK EQUIPMENT

SPARTA, TN (931) 761-3554



## Well Built™ to Handle Your Hay

Trust Your Most Important Forage Crop to Stoltzfus Mfg.

### Well Built™ Round Bale Carriers



### Heavy Duty

- Designed to load & unload with a 3 pt. hitch bale spear
- Reinforced cross members
- 9 models with 6, 8, or 10 bale capacities
- Heavy duty construction

Dealer Inquiries Invited!  
Several Locations Available!

### Well Built - Feeders:

- Built tough for long life!
- Available in a variety of lengths
- Adjustable slant bar or self-locking head locks
- Ideal for cattle in either feedlots or meadows



Gates • Slant Bar Sections  
Head Locks • Gutter Grates

For a free brochure or more information, call:  
610-273-3603

Dealers located throughout TN & KY  
Call for the one nearest you!  
F.O.B. Cub Run, KY

## Stoltzfus MFG

Cub Run, KY

DEALER INQUIRIES INVITED • CUSTOM WAGONS A SPECIALTY

(931)450-1522. (931) 728-3399 jpmorton@gmail.com

KUHN SR110 RAKE FOR SALE  
KUHN SR110 RAKE for sale, excellent condition, ready to go, \$6,000. Rogersville, AL area. (256)710-7074. (256) 710-7074

JOHN DEERE HAY RAKE, MODEL JOHN DEERE HAY RAKE, model 662, new tires, good paint, always under roof, \$1,200. (931)450-1522. (931) 728-3399 jpmorton@gmail.com

KUHN SR110 RAKE FOR SALE  
KUHN SR110 RAKE for sale, excellent condition, ready to go, \$6,000. Rogersville, AL area. (256)710-7074. (256) 710-7074

### Rotary Mowers

Place your ad: 800-247-7318

WOODS FINISHING MOWER, model RD990X, \$4000. McEwen, TN area. (931)622-7081.

To Place A Classified Call  
800-247-7318



BUSH-WHACKER ST-180 ELITE  
BATWING BUSH-HOG 15', very good condition. (256) 657-6872

### Round Balers

Place your ad: 800-247-7318

INTERNATIONAL HARVESTER horse drawn hay baler, \$600. Columbia, TN area. (931) 446-1675



Getting a NEW BUILDING?  
We have the **DOORS!**

Sales - Service - Installation  
Residential, Commercial, Industrial

### Bill Smith Overhead Door, Inc.

26685 5th St., P.O. Box 8 • Ardmore, AL 35739

Donnie Martin (256) 423-6938 Bill Smith II

hm. (256) 423-4490 Fax: (256) 423-2897 hm. (931) 427-6456

VERMEER ROLLER HAY BALER 555XL Accu-tie, field ready, \$9,000. (731)968-5021. (731) 968-5021

NEW HOLLAND 648 hay baler for sale, 2000 model, shed kept, came out of hayfield fall of 2021, field ready, completely reconditioned, \$4,900. (931)593-3702; (931)994-2504. Pleasantville, TN.

VERMEER 605K VERMEER ROUND BALER 605K twine and net, new net, belts older but still works, currently being used, \$5,500. Windsor, KY. (606)787-0042.

### Square Balers

Place your ad: 800-247-7318

NEW IDEA 486 round hay baler, \$2,000; 605 Super J round hay baler, excellent condition, \$3,750. (205) 388-7369

STRAW! 21 bale bundles, single bales to semi loads, \$5 per bale, quantity discount available. (931)607-3992.

### Hay and Grain For Sale

Place your ad: 800-247-7318

GOOD QUALITY GRASS HAY some clover, second cutting, \$5 per bale. Monday-Saturday. (931) 692-4212

TRITICALE SEED for sale, will out produce wheat, great for grazing, hay and cover crops, cleaned and bagged, \$0.25/lb; \$500/ton. (615)533-8566. Murfreesboro, TN. (615) 533-8566 donsblankenship@com-cast.net

4,000 BALES OF ORCHARD 4,000 BALES OF ORCHARD GRASS HAY, 12-14% protein, \$6 per bale. Hohenwald, TN area. (931)628-0529. (931) 628-0529 bnbangus@gmail.com

STRAW! 21 bale bundles, single bales to semi loads, \$5 per bale, quantity discount available. (931)607-3992.



## SHELBY CATTLE CO. GENETICS

Registered Angus Cattle For Sale



Bulls & Heifers For Sale

Your source for powerful, easy fleshing, beautifully uddered, maternally efficient Angus Cattle that "do it on Grass!"

## YODER CATTLE CO.

Call Today! 731-414-1261

318 Bradford Hwy., Rutherford, TN 38369 • yoder6@daystar.io



## New & Used Tractor Parts

- All Makes & Models
- Free Tractor Parts Hotline
- Shipping Parts Daily
- We Buy Salvage Tractors

# Cross Creek Tractor Co.

Hwy. 278 E. - Cullman, Alabama  
(256) 739-0496

**1-800-462-7335**

E-Mail: [info@crosscreektractor.com](mailto:info@crosscreektractor.com)  
[www.crosscreektractor.com](http://www.crosscreektractor.com)



## Environmentally Friendly Brush Clearing by Layne Construction

Remove unwanted vegetation. Cut & grind trees up to 6" & brush into mulch. No brush piles.



### We Do All Of Types Dirt Work • Loader & Excavator

*We can:* Clear for wild game plots • Clear ATV trails • Shooting lanes  
Pasture reclamation • Lot clearing • Fence lines • Field borders • Right of way

**Call for free estimate: 256-975-4193 • 256-975-4296**  
[www.land-clearing-services.com](http://www.land-clearing-services.com)

ALFALFA SQUARE BALES, \$8 PER ALFALFA SQUARE BALES, \$8 per bale; orchard grass, \$7 per bale, horse quality. Fayetteville, TN area. (256)975-0653. (256)975-0653 [eric@mullinsllc.net](mailto:eric@mullinsllc.net)

**4,000 BALES OF ORCHARD GRASS HAY, 12-14% protein, \$7 per bale. Hohenwald, TN area. (931)628-0529.**

STRAW! 21 bale bundles, single bales to semi loads, \$5 per bale, quantity discount available. (931)607-3992.

GRASS/ALFALFA HAY SMALL SQUARE BALES Small square hay by the bale 2nd 3rd cut from 2021 season need to make room for new coming in

(260) 417-5373 flory-farms3@live.com

TWO CAROUSEL VEGETABLE transplanters, vegetable packing equipment, and irrigation equipment. (256) 283-1389

2022 CORVETTE STINGRAY, 2022 CORVETTE STINGRAY, 325 miles, white with red interior, \$125,000. Call Don Bruce. (615) 714-6666

### Odds and Ends

Place your ad: 800-247-7318

1998 LAND ROVER, V8, cold air, 4WD, \$5,500. (931)215-0124.

NEW FRONT BUMPER for 2004 Nissan Altima, \$60 (731) 968-5343

3 RING 15 TON 3 ring 15 ton feed bin with flex auger. (931) 308-2128

FOR SALE, 250-gallon propane tank, \$300. (205) 388-7369

3 RING 15 TON 3 ring 15 ton feed bin with flex auger. (931) 308-2128

FRONT MOUNT TANK fits JD 8000 series, 400 gallon, w/hyd Hypro pump, \$2,500 or best offer. (270) 265-5115

TUCKER TRAIL SADDLE Gen 2, 16", excellent condition, \$1,825. (931)209-6870. (931) 209-6870

KENTUCKY 31 FESCUE SEED KENTUCKY 31 FESCUE SEED for sale, with Orchard grass. Middle Tennessee. (931)244-0063. (931) 244-0063

KENTUCKY 31 FESCUE SEED KENTUCKY 31 FESCUE SEED for sale, with Orchard grass. Middle Tennessee. (931)244-0063. (931) 244-0063

## Aisles & Aisles & Aisles

of IH & CaseIH Tractor Parts  
New, Used & Remanufactured



The Largest Exclusive IH & CaseIH Used & Rebuilt Parts Inventory in North America

**Bates Corporation**

12351 Elm Road Bourbon, IN 46504

Call

1-800-248-2955

[www.batescorp.com](http://www.batescorp.com)



**Bobcat 743**  
\$12,500

**JD 2440**  
\$8,950

**Tye No-Till Drill**  
\$4,850

Case IH	382, loader, PS	\$9,400
430		\$2,750
C70, diesel, ps	Misc.	\$8,750
674, diesel, PS	2003 MacTruck, conv. cab	\$6,000
	Army Dozer, camo	\$28,000
	Asphalt Packer, heavy duty, JD engine	\$24,000
<b>John Deere</b>	Bobcat 743 Skid Steer	\$12,500
5410, C&A, 1800 hrs., 4WD, loader	Bog Discs, 3 Bogg	\$28,500
6215, 4WD, loader	Cat D5, winch	\$32,500
6400, 7800 hrs., CHA, 2WD	Dodge 1-ton, 2007, auto, flatbed	\$22,500
650	Farmall 140, w/ cultivators	\$4,250
	Ford 500, Loader	\$3,750
<b>International</b>	Ford 3500	\$10,500
Int. 684, diesel, PS & Loader	Ford 5600, loader	\$6,000
1086, 2WD, Cab	Several Wheel Discs	\$6,000
	Several Square Hay Balers	Call Cell
<b>Kubota</b>	Haybuster Drill, 10', pull type	\$8,500
BX2200, 4WD, belly mower, 478 hrs	Rhino 95 Backhoe, 3 pt, self contained	\$5,750
M4000	Vermeer 665 Rancher Round Baler, used	\$14,500
L3400, 4WD, loader, 35hp		\$12,900
<b>Massey Ferguson</b>		
1010, diesel		\$2,500

**Vermeer Hay Equipment in Stock**

Culvert Pipe, 12" & up, Plastic & Metal • Head Gates • Corral Panels



## Lynch Equipment Sales

Westover Drive, Columbia, TN  
931-381-1839 • Cell: 931-619-1338



**WOODMASTER** OUTDOOR WATER FURNACES **WOODMASTER** OUTDOOR WATER FURNACES, heat your home or shop, EPA approved clean burning, parts in stock, financing available. In TN call Harold, (931)484-8890; in KY call Dave, (859)265-0793. (859) 265-0793

FOR SALE, GRADE 8 BOLTS FOR SALE, GRADE 8 BOLTS, nuts and washers, 1/4" to 1" diameter, \$1.50/lb. Leitchfield, KY. (270)734-9672. (270) 734-9672 mark@duvallrealtlyllc.com

**REGISTERED BLACK ANGUS BULLS REGISTERED BLACK ANGUS BULLS, all are A-I bred by Rampage, 10X, Traction, and Infocus, 14-24 months old. Crawford Angus. Lewisburg. (931) 205-2450; or, (931)359-2633. (931) 205-2450 crawfordangus@bellsouth.net**

**AFFORDABLE DECALS AND SAFETY** Affordable Decals and Safety Decals. Prompt. Knowledgeable Reliable Service. www.QuipCal.com; Call, (215)536-5339; email:info@customservices-company.com. (215) 536-5339

## ROBINSON ENVIRONMENTAL LAND CLEARING

*Serving Middle Tennessee since 2007*



We will clear your land to match your vision!  
We will work with excellence and efficiency to deliver your desired end results.

- Pasture clearing/restoration
- Timber stand improvement
- Lot clearing-residential and commercial
- Right-of-ways • Fire Prevention
- Wildlife habitat enhancement
- Food plot • Perk Sites • Survey Lines
- Real Estate tracts • Access roads
- Agricultural Stump Grinding

[WWW.DROBINSONLANDCLEARING.COM](http://WWW.DROBINSONLANDCLEARING.COM)

**615-631-0638**

**STAVE MILL RE-SAW; 9' AND STAVE MILL RE-SAW; 9' and 12' conveyers; and a 6' and 10' round table.** Dan Miller, 210 Meadow Ridge Lane, Horse Cave, KY 42749. (270)786-3078; or, (270)786-2600. (270) 786-3078

**PRE-SEASON SALE, ORDER NOW PRE-SEASON SALE,** order now! Bale wrap, twines, net wrap, bunker covers, ag bags. Quantity discounts! (731)316-5835. (731) 967-3820

**TOMATO, PEPPER, MELLONS AND MA TOMATO, PEPPER, MELONS AND MANY MORE GREENHOUSE PLANTS WILL BE AVAILABLE FROM MID APRIL THROUGH JUNE AT 40 LONG ROAD, ETHERIDGE, TN 38456. 111**

**GIFFORD BROTHERS CONCRETE.** Nothing too big or small. Free estimates. 50 years experience. Dale Gifford, (931)703-0925.

**WANT TO BUY, FJ40 TOYOTA WANT TO BUY, FJ40 Toyota, in model years from 1975 to 1980. Call, (931)607-9737. (931) 607-9737 will.l.thomas@gmail.com**

**AFFORDABLE DECALS AND SAFETY DECALS** Prompt. Knowledgeable Reliable Service. www.QuipCal.com; Call, (215)536-5339; email:info@customservicescompany.com.

**Labor Shortage? No problem.**  
We provide temporary, full time seasonal farm labor (up to 10 months)

**Seasonal Harvesters, LLC**  
931-675-8953 • [seasonalharvesters@gmail.com](mailto:seasonalharvesters@gmail.com)  
Certified H2A Farm Labor Contractor  
"Providing temporary seasonal help to America's farmers and businesses when they need it the most!"

# Farm Equipment Repairs & Fabrication



Contact Josh **931.993.2106** or  
Email [JoshDias21@yahoo.com](mailto:JoshDias21@yahoo.com)  
**Southern Middle Tennessee**  
[www.diasweldingtn.com](http://www.diasweldingtn.com)

GIFFORD BROTHERS CONCRETE  
Nothing too big or small. Free estimates.  
50 years experience. Dale Gifford,  
(931)703-0925. (931) 703-0925

BLACK TOPSOIL TILLED, no rocks/roots; also, red fill dirt, creek gravel, single axle. Days (931)703-2283; (931)205-4163; (931)433-1135. (931) 205-4163

WANT TO BUY FJ40 Toyota, in model years from 1975 to 1980. (931) 607-9737

BEEF, GRASS FED LONGHORN/BALAN BEEF, grass fed Longhorn/Balancer calves, low cholesterol, low fat, t-bone to hamburger, \$6.95/lb, trim cut, vacuum sealed, whole/half. (931)759-9195; or text, (931)224-4105. (931) 759-9195 joyrailey@yahoo.com

GLENER F2 COMBINE GLENER F2 COMBINE for sale, 4 row 30 corn head, 2WD, gear drive, \$3,500. Wedowee, AL. (256) 283-1389

## Other Equipment

Place your ad: 800-247-7318

**PALLET FORKS \$650 AND UP. SKID STEER, JOHN DEERE 100-500 SERIES LOADER, AND GLOBAL EURO QUICK ATTACH AVAILABLE. CALL FARM SERVICE SOLUTIONS, (931)242-7675. (931) 242-7675**

GLENER F2 COMBINE GLENER F2 COMBINE for sale, 4 row 30 corn head, 2WD, gear drive, \$3,500. Wedowee, AL. (256) 283-1389

TWO INDUSTRIAL FIRE extinguishers, \$375 each; upright International corn sheller, \$300. Columbia, TN. (931) 446-1675

500 Gallon Water Tank \$400 obo (931) 684-2191

HAY EQUIPMENT for sale, square baler, disc mower, side delivery rake. For more information, (256) 758-2244

# ELK VALLEY TRUCK & TRAILER SALES



**Featherlite**

2003, 3 horse slant, alum, large dressing room  
**\$12,900**



**Featherlite**

2006, 20' stock, all alum, one cut gate, slide gate on back  
**\$14,900**



**Gooseneck Brand**

1998, 24' stock, bar top, brush fenders, 2 cut gates  
**\$6,500**



**W&W**

1998, 3 horse slant, dressing room  
**\$5,250**



**Keifer**

2006, living quarters, 8' wide, 4 horse slant, 10' short wall  
**\$28,900**



**Exiss**

2001, living quarters, frig., stovetop, toilet, cowboy shower, 3 horse  
**\$19,500**



**Cherokee**

2001, 16' stock, all alum, one cut gate, slide gate on rear  
**\$13,500**



**W&W**

2004, 3 horse slant, bumper pull, dressing room  
**\$5,995**



**Miley**

2008, 3 horse slant, bumper pull, dressing room  
**\$8,900**

## All Types Trailer Rental Available

Rocky - 931-703-6255 • Wayne - 931-993-8984  
2983 Huntsville Hwy. • Fayetteville, TN • 931-433-6255

[www.elkvalleytrailersales.com](http://www.elkvalleytrailersales.com)

LITTLE GIANT GRAVITY WAGON, approximately 100 bushels. Nice condition, \$850 or best offer. (615)318-2748.

UPRIGHT FEED BINS FOR SALE UPRIGHT FEED BINS for sale, 12 to 20 tons, some with augers. (615)618-0541. (615) 618-0541

LITTLE GIANT GRAVITY WAGON, approximately 100 bushels. Nice condition, \$850 or best offer. (615)318-2748.

GLENER F2 COMBINE GLENER F2 COMBINE for sale, 4 row 30 corn head, 2WD, gear drive, \$3,500. Wedowee, AL. (256) 283-1389

**LOST LAND LEASE, Everything Must Go! Wheel-rake, \$1,500, new/old equipment, some need work, too much to list, Maysville, AL area. Text, (256)384-0741 for appointment to look. (256) 384-0741**

To Place A Classified Call  
800-247-7318

## WE ARE YOUR FULL SERVICE DEALER FOR



**SPARTAN MOWERS & INTIMIDATOR UTV'S**



**SPARTAN MOWERS**  
Spartan Zero Turn Mowers  
starting at **\$3,999**

## SOUTHERN MIDDLE TN LAWN & UTV

3915 Hwy 43, Ethridge, TN 38456 (Next to Chapman Tire) • 931-829-3324 • 931-829-2155

# Dave's Sawmill Sales

Ask Us About Our New Patriot Mill



## HUD-SON SAWMILLS, FOR THE WORK YOU DO.

We manufacture a number of sawmills, starting with our Sawyer Model at just

**\$2,595**

## UNIFOREST WINCHES

Starting at  
**\$3,895**

For more information or a free brochure, call:

In Kentucky Call Dave in Lawrenceburg  
**859-265-0793**

In Tennessee Call Harold in Crossville  
**931-484-8890**



### Tractors

Place your ad: 800-247-7318

NEW HOLLAND TC33 TC33 4WD, loader, canopy, good running, \$14,900. 8a.m.-5p.m. (931) 939-4999

NEW HOLLAND TC 29, 4WD, loader, good running, \$13,500. 8a.m.-5p.m. (931) 939-4999

JOHN DEERE 1025R JD 1025R, 4WD, loader, belly mower, \$15,900. Call between 8a.m.-5p.m. (931) 939-4999

NEW HOLLAND TC33 TC33 4WD, loader, canopy, good running, \$14,900. 8a.m.-5p.m. (931) 939-4999

NEW HOLLAND TC 29, 4WD, loader, good running, \$13,500. 8a.m.-5p.m. (931) 939-4999

JOHN DEERE 1025R JD 1025R, 4WD, loader, belly mower, \$15,900. Call between 8a.m.-5p.m. (931) 939-4999

JOHN DEERE 6430 TRACTOR, MFWD, 90 PTO hp, 5,679 hours, cab with heat/air, air ride seat, 540-1000 PTO, NO DEF, 16-speed power quad plus transmission, left hand reverser, 2 hydraulic outlets, Continental radial tires: 460/185R34 (18.4R/34) rears, 380/85R24 (14.9Rx24) front, 75% tread remaining on all tires, front and rear wipers, front wheel fenders, engine block heater, front weights, well maintained, excellent condition, good paint, \$55,000. Pictures and delivery available. (931) 808-8095

H FARMALL TRACTOR, \$2,000; Super A Cub Farmall with equipment, \$2,500. (931)242-2066; (931) 762-9344

2015, JOHN DEERE 5055E WITH 340HRS., 59 ENGINE HP WITH 9 SPEED TRANSMISSION. TRACTOR COMES EQUIPPED WITH A SET OF REAR REMOTE OUTLETS, FOLDING ROPS, AND FRONT WEIGHTS. TRACTOR IS CLEAN AND READY TO PUT TO WORK, \$17,900. CALL FARM SERVICE SOLUTIONS, (931) 242-7675. (931) 242-7675 STUTTSJC@YAHOO.COM



**JEFF MARTIN** IN C.  
AN AMERICAN AUCTION COMPANY  
JeffMartinAuctioneers.com  
#ExperienceTheDifference

FORD TRACTOR for sale, gas burner, 2,000hrs, 2WD, 30+hp, \$4,500. Call Don Bruce. (615) 714-6666

CASE IH 1494 FOR SALE, Case IH 1494 tractor, with water tank, 80hp, \$6,500. Also, 54-65 Massey Ferguson, front wheel assist with loader, 2,400hrs, excellent, \$40,000. (731)5186184. (731) 518-6184

2030 JD 4WD TRACTOR 2030 JD 4WD tractor and 648 NH haybaler, shed kept, came out of hayfield fall of 2021, field ready, will split up, baler is completely reconditioned, tractor has been reconditioned, no heat/AC, \$19,000 for both. (931)593-3702; (931)994-2504. Pleasantville, TN. (931) 593-3702

JOHN DEERE MODEL 60 JOHN DEERE model 60, starts and runs good, priced to sell. (270)965-2495; (270)704-3191. (270) 965-2495

JOHN DEERE TRACTOR, 5085M, with JD 553 loader, 410 hours, like new, always shedded, excellent condition, \$43,500. (502)348-9332. (502) 348-9332 [bertha.mayer2442@gmail.com](mailto:bertha.mayer2442@gmail.com)

JOHN DEERE MODEL 60 JOHN DEERE model 60, starts and runs good, priced to sell. (270)965-2495; (270)704-3191. (270) 965-2495

### Trailers

Place your ad: 800-247-7318

2010, PJ 32' goose-neck flatbed trailer (27' with 5' dove), bought new, one owner, title in hand, always shedded, excellent condition. (931) 691-4864

FORD TRACTOR for sale, gas burner, 2,000hrs, 2WD, 30+hp, \$4,500. Call Don Bruce. (615) 714-6666

# Need Cash?? We Buy Standing Timber

**Davie Ashley Sawmill**  
Elora, TN 37328

- **Free Estimates**
- Call today to schedule a meeting.
- We sell sawdust - pickup or delivery
- Selling custom log home & barn packages
- Kiln dry and tongue n groove lumber for sale

From A Few Acres Of Good Timber To A Large Forest. We Will Buy The Timber Or Even Land With Timber On It.

Sawmill - 931-937-8581  
Peanut - 931-607-2126



Yanmar 2700 - 2 cyl. DSL, runs good \$2,500



JD 5045E - 4x4, DSL, 1611 hrs. \$16,000

Ford 5900, w/loader, rollbar canopy.....Call for Price

We Sell New & Used Tractor Parts - Call For Details

**ZACK'S**  
TRACTORS & REPAIR  
Hwy. 101, Rogersville, AL  
256-483-3748 256-483-6681

**WE DO MECHANIC WORK**  
We repair all types of tractors.  
Call now to get your tractor work done!

**We Sell Tractor Tires!**

16' H AND S SILAGE WAGON, \$4,000; 16' NH silage wagon, \$1,000; Model 40 NH silage blower, \$1,000; 1,500 gallon Mueller milk tank, \$1,800; 60 Sturdy Built free stalls, \$15 each. (931)308-7733. (931) 469-0280

**Livestock**

Place your ad: 800-247-7318

LIVESTOCK & FLATBED TRAILERS LIVESTOCK & FLATBED TRAILERS for sale, must see, different sizes and options. Financing available. Wholesale Trailers, Lebanon, Tennessee. (615)714-3894. (615) 714-3894

LIVESTOCK & FLATBED TRAILERS LIVESTOCK & FLATBED TRAILERS for sale, must see, different sizes and options. Financing available. Wholesale Trailers, Lebanon, Tennessee. (615)714-3894. (615) 714-3894

LIVESTOCK & FLATBED TRAILERS LIVESTOCK & FLATBED TRAILERS for sale, must see, different sizes and options. Financing available. Wholesale Trailers, Lebanon, Tennessee. (615)714-3894. (615) 714-3894

SHOP BUILT NICE TWO WHEEL TRAILER, with jack, new wheels and tires, \$500. Pictures and delivery available. Call for details, (931) 808-8095

FLATBED/LIVESTOCK LIVESTOCK & FLATBED TRAILERS for sale, must see, different sizes and options. Financing available. Wholesale Trailers, Lebanon, Tennessee. (615)714-3894.

**Parker Farms Cattle and Equipment Co.**

8400 Manchester Pike, Murfreesboro, TN  
 Kyle Parker | 615-542-6157



**Top Genetics Quality Registered Angus Bulls - \$3,000 - \$4,000**



**Pasture Sprayers - Boomless**  
 150 gal, \$3,600 • 300 gal, \$4,100  
 500 gal, \$4,400 • 1000 gal, \$9,500  
 28' Boom, \$1,200 • Hand Wand, \$150



**Hay Feeder Wagons**  
 20' \$4,200 • 24' \$4,700 • 28' \$5,200  
 Custom Sizes Available



**Disc Mower Caddies**  
 Offset and In-line \$4,600



**Heavy Duty Creep Feeders**  
 2 ton \$4,200 • 3 ton \$4,500  
 Custom Sizes Available

**Like us on FB at Parker Farms Cattle and Equipment Company**

Bull Gates, Bow Gates, Pasture Gates, Hay Rings, Feeder & Creep Panels, Corral Panels, Mineral Feeders, Metal Feed Bunks, Creep Feeders, Feeder Wagons, Fence line Feeder, Bunk Feeders on wheels, Grain Bins. We can customize to fit your needs on most all of our products. Price may change without notice due to unforeseen cost increase in steel and raw materials.

**Trucks**

Place your ad: 800-247-7318

2014 GMC TRUCK crew cab, 112,000 miles, runs good \$25,000. Call Don Bruce. (615) 714-6666

1997 Ford F700 LOG TRUCK, 429 gas V8 with 5 speed and 2 speed rear end. Super clean with only 47,000 miles. Very well built log rig. Headache rack, heavy bunks and bumper, extra axle has been added for additional weight. Most tires are nearly new, \$13,500. (205)454-7011.

2014 GMC TRUCK crew cab, 112,000 miles, runs good \$25,000. Call Don Bruce. (615) 714-6666

2014 GMC TRUCK crew cab, 112,000 miles, runs good \$25,000. Call Don Bruce. (615) 714-6666

1997 Ford F700 LOG TRUCK, 429 gas V8 with 5 speed and 2 speed rear end. Super clean with only 47,000 miles. Very well built log rig. Headache rack, heavy bunks and bumper, extra axle has been added for additional weight. Most tires are nearly new, \$13,500. (205)454-7011.

2014 GMC TRUCK crew cab, 112,000 miles, runs good \$25,000. Call Don Bruce. (615) 714-6666

2014 GMC TRUCK crew cab, 112,000 miles, runs good \$25,000. Call Don Bruce. (615) 714-6666

tional weight. Most tires are nearly new, \$13,500. (205)454-7011.

**REGISTERED ANGUS BULLS BY PRIVATE TREATY**



- Numerous AI Sires Represented
- 2-Year-Old and 3-Year-Old Bulls Available Now
- Easy Calving - Strong for Milk - Docile - Growth & Performance
- EPD's and Breeding Soundness Exam Available for all Bulls
- All Bulls are TAEP Qualified



931-581-5234  
 mffangus@gmail.com  
 Belvidere, Tennessee

Delivery Available  
 Upon Request

**0%**  
**CELEBRATING 66 Years**  
**SPECIAL RETAIL FINANCING FOR 36 MONTHS**  
 ON SELECT NEW BUSH HOG EQUIPMENT  
 INCLUDING FLEX-WING AND MULTI-SPINDLE ROTARY CUTTERS, HAY TEDDERS, AND HAY RAKES  
 Trust in a company whose name has become synonymous with the task. That's performance. That's reputation. That's Bush Hog.<sup>®</sup>  
**BUSH HOG**  
 Performance You Can Count On™  
 www.bushhog.com  
 BUILT BUSH HOG EQUIPMENT YOU CAN COUNT ON

# Dean Farm Supply

28739 U.S. Hwy. 72 • Hollywood, AL 35752  
 256-574-1112  
 www.DeanFarmSupply.com

**JAPANESE 4X4 MINI TRUCKS**, great for farm use, hunting, recreation, available with A/C, PS, 5 speed and automatic, some with dump beds. Anderson, AL. Call for prices, (256)740-7287. www.berryhillminitrucks.com (256) 740-7287

**Want to Buy**  
 Place your ad: 800-247-7318

**WANTED COMMERCIAL MEAT grinder.** (731)968-5343

**WANT TO LEASE +/-70 ACRES** I'm looking for pasture to lease in the Northern Alabama/South-

ern Tennessee area. I want to background calves. I'd like to live on the land I have a camper and a horse. I'm wanting to practice regenerative ag and land healing practices. Existing exterior fence would be nice. (256) 520-4727

**WANTED, AUTOMATIC CATTLE head catch and 50-60 gallon air compressor.** (931)468-2240. (931) 468-2240

**HORSE DRAWN SLEIGH wanted.** Columbia, TN. (931) 446-1675

**WANTED, 1940'S TO 1950'S pickup truck, any condition.** Columbia, TN. (931) 446-1675

**WANTED, HORSE DRAWN wood-en wheel wagon; horse drawn grader, 4-wheels.** Columbia, TN. (931) 446-1675

**WANTED, IRON WHEEL tractors; whiskey barrels.** Columbia, TN. (931) 446-1675

**WANTED Fork Lift attachment for John Deere 640 loader.** (256) 758-2244

**WANT TO BUY WANTED TO BUY, arrowheads and Indian and Civil War relics.** (256) 420-8075

**WANTED, 1940'S TO 1950'S pickup truck, any condition.** Columbia, TN. (931) 446-1675

**GIVE US A CALL FOR ALL FOR AUCTION NEEDS**  
 Now booking for fall auctions

**REDLINE AUCTION SERVICE**

2631 LeGrande Hwy. Horse Cave, KY 42149 (270) 392-0285 redforddewayne@gmail.com

Dewayne Redford (270) 392-0285  
 Brandon Croghan (270) 537-4460  
 Brady Core (859) 256-1186  
 Garrett Judd (270) 670-7787

**WANT TO BUY, Goats, sheep, chickens and guineas.** Ardmore, TN area. Call, (931) 427-8477; (256) 777-0065. (931) 427-8477 johnsonjeff78@aol.com

**WANT TO BUY, high tunnel greenhouse.** We can dismantle and move. Gothic frame style preferred. (931) 293-2550

**WANT TO BUY, GOATS, SHEEP WANTED TO BUY, Goats, sheep, chickens and guineas.** Call, (931)427-8477; (256)777-0065. (931) 427-8477 johnsonjeff78@aol.com

**WANT TO BUY, GOATS, SHEEP WANTED TO BUY, Goats, sheep, chickens and guineas.** Call, (931)427-8477; (256)777-0065. 111-1111 ext. 11 johnsonjeff78@aol.com

**WANT TO BUY, GOATS, SHEEP WANTED TO BUY, Goats, sheep, chickens and guineas.** Call, (931)427-8477; (256)777-0065. 111-1111 ext. 11 johnsonjeff78@aol.com

**WANT TO BUY, FJ40 TOYOTA WANT TO BUY, FJ40 Toyota, in model years from 1975 to 1980.** Call, (931)607-9737. (931) 607-9737 will.l.thomas@gmail.com

**WANTED, OLD BARNs TO TEAR WANTED, OLD BARNs to tear down.** Martin Barn Salvaging. (270) 887-6522, leave message. (270) 265-1040

**WANTED, 8' TO 9' DRAG WANTED, 8' to 9' drag type disk, no hydraulics and no wheels, in good shape.** (615)612-9087. (615) 612-9087

**WANTED, MILLER TRAILBLAZER WANTED, Miller Trailblazer welder/generator, around 1,000 hours or less.** (731) 967-1456. (731) 967-1456

**WANT TO BUY FJ40 Toyota, in model years from 1975 to 1980.** (931) 607-9737

**WANTED, 1940'S TO 1950'S pickup truck, any condition.** Columbia, TN. (931) 446-1675

**SCHWEISS DOORS**  
 HYDRAULIC — OR — BIFOLD  
 ONE-PIECE DOORS STRAP LIFT DOORS  
**SCHWEISSDOORS.COM 507-426-8273**

# UPCOMING Farm Equipment Consignment Auction

Consignments Welcome & Wanted  
Saturday, September 10 • 9 A.M.

Sumner County Fairgrounds, Gallatin, TN  
In conjunction with Moore Bros. Farm Equipment 615-452-6099

## Ron Paschal

### Auction Company

11 Paschal Road, Alexandria, TN 37012

FL #1941

cellular (615) 574-0931

Announcements made day of sale take precedence!

## Tillage Equipment

Place your ad: 800-247-7318



INDUSTRIAS AMERICA 24X24 8' OFFSET DISC WITH 24" PANS. HD WITH SEALED BEARINGS, \$5,950. CALL FARM SERVICE SOLUTIONS IN LEOMA, TN. FARMSERVICESOLUTIONS.COM; (931) 242-7675. (931) 242-7675

TAYLOR-WAY 20' disk harrow for sale, \$5,000. Wedowee, AL area. (256) 283-1389

LILLSTON FOUR ROW rolling corn cultivator, \$350. (731) 968-5343

TAYLOR-WAY 20' disk harrow for sale, \$5,000. Wedowee, AL area. (256) 283-1389

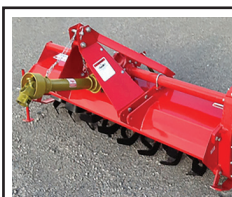

SMART-TILL CHEROKEE TILLERS. 50" AND 59" CHAIN DRIVE REGULAR DUTY. 71" GEAR DRIVE MEDIUM DUTY. 81" GEAR DRIVE HEAVY DUTY. CALL FARM SERVICE SOLUTIONS IN LEOMA, TN 50" 1495.00 59" 1595.00 71" 2195.00 81" 2995.00 FARM-SERVICESOLUTIONS.COM (931) 242-7675 STUTTS-JC@YAHOO.COM

MCCORMICK DEERING corn binder, PTO driven, good condition, possible delivery, \$1,200. (205) 353-7540

NEW HOLLAND 718 forage chopper, \$1,200 or best offer. Hopkinsville, KY area. (270)707-9754.

# Custom Hoop Bldg. Covers, Hay Tarps, & Pond Liners

## 11 Colors Available

All covers have 2" weld for Strong Waterproof Seams



Signature  
T A R P

Cover Your Investment

3433 White Hall Road  
Mackville, KY 40040  
Fax: 859-375-5269

Agricultural • Industrial • Commercial

**859-375-5268**

## Want to Buy

Place your ad: 800-247-7318

WANTED COMMERCIAL MEAT grinder. (731)968-5343

WANT TO LEASE +/-70 ACRES I'm looking for pasture to lease in the Northern Alabama/Southern Tennessee area. I want to background calves. I'd like to live on the land I have a camper and a horse. I'm wanting to practice regenerative ag and land healing practices. Existing exterior fence would be nice. (256) 520-4727

WANTED, AUTOMATIC CATTLE head catch and 50-60 gallon air compressor. (931)468-2240. (931) 468-2240

HORSE DRAWN SLEIGH wanted. Columbia, TN. (931) 446-1675

WANTED, 1940'S TO 1950'S pickup truck, any condition. Columbia, TN. (931) 446-1675

WANTED, HORSE DRAWN wooden wheel wagon; horse drawn grader, 4-wheels. Columbia, TN. (931) 446-1675

WANTED, IRON WHEEL tractors; whiskey barrels. Columbia, TN. (931) 446-1675

WANTED Fork Lift attachment for John Deere 640 loader. (256) 758-2244

WANT TO BUY WANTED TO BUY, arrowheads and Indian and Civil War relics. (256) 420-8075

WANTED, 1940'S TO 1950'S pickup truck, any condition. Columbia, TN. (931) 446-1675

WANTED Fork Lift attachment for John Deere 640 loader. (256) 758-2244

## SNEAD HYDRAULICS & REPAIR

New or Rebuild Pumps, Valves, Motors, Cylinders  
& Hydrostats • In House Machine Shop



87017 Hwy. 278  
P.O. Box 506  
Snead AL 35952  
Phone: 205-466-3105  
Fax: 1-866-372-0303  
info@sneadhydraulics.com

Craig Vaughn  
Owner/CEO  
256-470-0828

www.sneadhydraulics.com

Requested Delivery On or Before August 31, 2022

PRSR STD  
US POSTAGE  
PAID  
MONROE, GA  
Permit # 15

P.O. Box 490  
Fayetteville, TN 37334

# RUSSELL BARNETT

See Travis Searcy, The "Truck Specialist"  
We're Better and We'll Prove It!

## LABOR DAY SALES EVENT



*We Are Your Cab & Chassis & Dually Headquarters*



**NEW 2022 RAM  
3500 LARAMIE**

Stk # D12054N **\$78,290**

**Now Taking Orders For Your New Truck! Call Us Today!**

# RUSSELL BARNETT

2756 Decherd Blvd., Winchester, TN  
**931-691-1712**

**FIVE STAR**  
★★★★★  
Dealer

**BUSINESS LINK**

**ON THE  
JOB**



**Jeep**



See Travis Searcy, The "Truck Specialist"  
We're Better and We'll Prove It!



[www.russellbarnettchryslerdodgejeep.com](http://www.russellbarnettchryslerdodgejeep.com)

\*All rebates applied. All prices plus tax, title & tag. \$399 processing fee included. Due to advertising deadline, all prices and incentives including employee pricing is subject to change by the manufacturer without notice. Customers must finance to obtain all Rebates.