

# Farmers' Exchange

Place unlimited items for sale:

FarmersExchange.com

Used and New Farm Equipment.  
Equipment, Land and Livestock Auctions.

Call for Subscription **800.247.7318**

## TAC ENTERPRISES • BUY • SELL • TRADE DAILY

Huge selection of big tractors selling each week on AuctionTime.  
Check out our listings at [www.tacenterprises.net](http://www.tacenterprises.net) and register to bid.



L3901D Kubota, 4x4, LA525 ldr. 39 hp, Like NEW! Only 57 hrs. 2020 model, Not a flaw anywhere!! **\$22,900**



530 John Deere, factory wide front, power steering, 3pt and remote **\$7,500**



1994 Ford F-150, 4x4, SWB, 6 cyl., auto, cold A/C, 145,000 miles, like new tires, very nice daily driver **\$7,800**



1710 Ford, diesel, 4x4, front weights, 1,300 hrs. as clean and nice as we have ever seen! **\$6,850**



T595 Bobcat skid steer, C/A, 70 hp, 3,600 hrs. **\$39,500**



M7040 Kubota, 4x4, Q20 ldr. w/forks, bucket and spear, 2,100 hrs. 70 hp., Nice tractor, checks out great! **\$26,900**



1550 John Deere front deck mower, 60" mulching deck, Diesel, 4X4, power steering, I'm mowing with it every week! 2,800 hrs. **\$12,900**



6615 John Deere, COLD A/C, 4x4, power shift w/left hand reverser, good tires, 4,400 hrs. showing, solid tractor, I'm using every week!! **\$34,500**



5640 SE Ford, 4,000 hrs. 80 hp, Original and as nice as it gets! **\$11,900**



C232 New Holland Track Skid Steer, 2,800 hrs. 2013 model, runs and works good **\$29,800**



5100R John Deere, C/A and cold, front and rear 3pt, front and rear pto, 4x4, power quad trans., 100 eng. hp, 87 pto hp, sun roof, 3 remotes **\$38,500**



450C John Deere dozer, 6 way, diesel, good undercarriage **\$16,500**



3280 Woods Batwing, 540 rpm, new blades (Ken is using every week) **\$9,500**



TN75S New Holland, C/A, 4x4, 33LA loader, super steer, **\$26,500**



M5-110 Kubota, 100 hp, C/A, 4x4, 3,657 hrs. little rough but mechanically very good! **\$28,500**



3520 John Deere, C/A, 4x4, loader, belly mower, 3pt., pto, hydrostat, 35 hp, 1,886 hrs. **\$28,500**

**TAC ENTERPRISES**  
[www.tacenterprises.net](http://www.tacenterprises.net)  
**256-974-8588**



3330 Alabama Hwy. 36, Moulton, AL 35650  
Auctioneer: Ken Nelson, AL #1326 • Hours 8:00 A.M. - 5:00 P.M. Monday - Friday





1702 Highway 72 East • Athens, AL 35613

**256-232-5850**

**LS Package Deals: Tractor, Loader, Trailer, Box Blade & Cutter**



**2021 LS Tractor MT122-21.5HP**  
4WD, Dual Pedal, 2 range HST  
**Call For Price**



**2021 LS Tractor MT122-21.5HP**  
4WD, Dual Pedal, 2 range HST  
**\$20,392**



**2021 LS Tractor MT125-24.7HP**  
4WD, Dual Pedal, 2 range HST  
**\$21,194**



**2021 LS Tractor MT125-24.7HP**  
4WD, Dual Pedal, 2 range HST  
**Call for Price**



**2021 LS Tractor MT225E-24.6HP**  
4WD, Independent PTO  
**\$24,752**



**2021 LS Tractor MT2E**  
Series MT 235E - 35 HP  
**\$27,145**



**2021 LS Tractor**  
MT3 Series MT 342 HC  
**\$39,696**



**2021 LS Tractor MT230E-30HP**  
4WD, Independent PTO  
**Call for Price**



**2021 LS Tractor MT240HE-40HP**  
4WD, Dual Pedal 3 range HST  
**\$29,250**



**2021 LS Tractor MT3 Series**  
MT 352 HC  
**\$42,548**

**VIEW OUR COMPLETE INVENTORY AT HANEYEQUIPMENT.COM**





# OUR SPECIALS OF THE MONTH!



## JAY-LOR

**D&E** is Your SOURCE  
for Mixers! Huge  
IN STOCK Inventory!

## H&S



**TOP SHOT**  
5234 Spreader  
\$46,200



**MASCHIO**  
Entry 150  
4x5 Dry or  
Silage Bales  
twine & net  
\$23,500

## HAYBUSTER



**10' Drills in stock!**  
With Legume Box &  
Lift Cylinder  
**Best \$\$ Around!**

## CLAAS



**Balers, Tedders, Mowers**  
3550 Mower  
11'2" Cut  
\$16,800

## STRETCH-O-MATIC 8400 ELITE



\$32,500

Dependable, Quality.  
Other wrappers have  
higher price tags.  
Doesn't make 'em better,  
only costs you more.

## S.I. FEEDERS



24' Feeder Wagons  
Heavy Duty  
Arrow Front  
**\$7250**  
with New Tires!

# Call Us... Save \$\$\$

## GEHL



**R260**  
**IN STOCK!**

## GEHL

RT165 RT185 & RT320  
Track Loaders  
Fresh Inventory  
Fully Loaded

## Bush-Whacker



**12' MD144 &  
15' ST180**  
**IN STOCK**

## Poultry Specials



16' HD Hyd Endurance  
Spreaders  
& Pulvimasters  
**IN STOCK!**

# D&E

**DON ALLISON EQUIP, INC.**

[www.donallisonequipment.com](http://www.donallisonequipment.com)  
**800-669-6450**  
**THE MIXER PLACE!**



If you need quality products with non-stop support,  
it's time to **TriGreen...**

# BUY NOW!

## Beat The Next Price Increase!

Available on all IN STOCK New Krone hay and forage equipment.  
Visit your local TriGreen Equipment for more information  
on these special deals.

### Limited Inventory Available

**EasyCut**  
Pull-Type Disc Mower



Dependable cutting and professional quality.

**Swadro**  
Rotary Rake



Even and consistent windrows

**KW/KWT**  
Rotary Tedders



Powerful rotors turning crops into high quality forage.

Krone machines are customer designed and German engineered for professional hay and forage producers. With their innovation comes efficiency, quality and technology to improve any operation. For a limited time take advantage of these discounts and experience equipment engineered for your performance.



[www.krone-na.com](http://www.krone-na.com)

\* Discount amount based on specific machine type & model. Discounts cannot be combined with low rate finance offers. Krone® is a registered trademark of Maschinefabrik Bernard Krone GmbH. PO Box 18880 Memphis, TN 38181-0880 (901) 842-6011

- Arab, AL  
933 N. Brindlee Mt. Pkwy.  
(256) 586-8304
- Athens, AL  
131 US Hwy 31 S  
(256) 232-2131
- Centre, AL  
1050 Chestnut Bypass  
(256) 927-2300
- Columbia, TN  
2409 Pulaski Pk.  
(931) 388-1557
- Cookeville, TN  
1490 Interstate Dr.  
(931) 526-8544
- Crossville, TN  
269 N Main St.  
(931) 340-1012
- Cullman, AL  
3920 AL Hwy 157  
(256) 739-5601
- Dickson, TN  
707 Henslee Dr.  
(615) 229-2400
- Fayetteville, TN  
2894 Huntsville Hwy.  
(931) 433-5620
- Florence, AL  
3613 Florence Blvd.  
(256) 757-9080
- Franklin, TN  
340 9th Ave N  
(615) 794-8187
- Ft. Payne, AL  
12227 AL Hwy. 35  
(256) 997-9089
- Gadsden, AL  
1301 West Meighan Blvd.  
(256) 456-5872
- Guntsville, AL  
2205 Henry St.  
(256) 582-3217
- Hendersonville, TN  
133 N. Shackle Island Rd.  
(615) 824-9726
- Huntsville, AL  
4450 Research Park Blvd.  
(256) 830-4020
- Jasper, AL  
3700 Industrial Pkwy.  
(205) 384-3058
- Leighton, AL  
1160 Sockwell Ln  
(256) 446-5929
- Manchester, TN  
812 Interstate Dr.  
(931) 728-5400
- Mt Juliet, TN  
10768 Lebanon Rd.  
(615) 754-2600
- McMinnville, TN  
305 Shangri La Ln.  
(931) 668-1784
- Piedmont, AL  
850 US Hwy. 278 Bypass  
(256) 447-7211
- Pelham, AL  
3311 Pelham Pkwy  
(205) 605-0412
- Scottsboro, AL  
26685 John T Reid Pkwy.  
(256) 259-0704
- Winchester, TN  
176 Blair Pond Rd.  
(931) 967-5144





# ABSOLUTE AUCTION

## Saturday, November 5<sup>th</sup> • 9:00 AM

52 County Rd. 703, Higdon, AL 35979

*Living estate of the Late Steve Rogers*

### Selling 50+ Tractors, Cars, Trailer, Lawn Mowers, Equipment, & More!

10% Buyer's Premium

For more info, visit us on Auction zip and Facebook

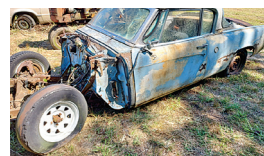

### Tractors

- 8N Ford
- 9N Ford
- Avery
- H-Farmall
- Pony Massey Harris
- IH 424 w/Loader
- G-AL
- 2000 Ford
- 600 Ford
- A. Farmall
- Sub-Farmall
- 60 JD
- LM JD
- Cub Cadet Mowers
- A-JD
- Gleaner KAC Combine

### Trucks & Cars

- 1957 GMC 4x4
- 1957 GMC 2 Wheels
- 1991 Ford Ranger
- 1957 Studebaker
- 1983 Ford F-350 Cab & Chassis
- 1982 F-350 w/Flat Bed

### Equipment

- 9 Shank Chair Plow
- 2 Row Ford Planter
- 6 ft Bush Hog
- 2 Row Cultivator
- 1 Row Cultivator
- 7ft 3pt Disc Harrow



[www.DeberrysRockSolidAuction.com](http://www.DeberrysRockSolidAuction.com)

For more info, visit us on Auction zip and Facebook



## DeBerry's RockSolid Auction Co.

[www.deberrysrocksolidauction.com](http://www.deberrysrocksolidauction.com)

For More Information, Call:

David (256) 504-5450 AAL#2734

Gerald (256) 601-0924

AAL#5324 GAL#AU004291 TN#7276



### Fayetteville, TN • 931-433-5620



JD 7200R - Call



Apache AS1220 - \$165,000



Schulte FX1500 - \$8,000



Bonanza - \$5,000

JD 930F ..... \$7,500  
 Case IH 5500 ..... \$6,500  
 JD 4630 ..... \$85,000  
 JD 450M ..... \$35,000  
 Odgen Rake ..... \$7,000  
 JD R4023 ..... \$215,000

JD 557 ..... \$19,500 JD 5075E, 500 hrs ..... \$38,000

### Athens, AL • 256-232-2131



MF 231S - \$9,000



MF 4243 - \$22,000



JD 4044M - \$32,500



Ogden RCR812 - \$9,500



JD 3046R - \$29,000



JD 865R - \$24,000

MF 231S, 2000, 2WD, 900 hrs ..... \$9,000  
 MF 4243, 1999, cab/air, 2WD, loader,  
 820 hrs ..... \$22,000

JD 5075E, 2020, cab, 4WD ..... \$49,900  
 JD 3046R, 2019, 4WD, loader, Imatch Quick  
 Hitch, 633 hrs., Stk# 1033700 ..... \$29,000

JD 4044M, 2021, 150 hrs., 4WD ..... \$32,500  
 JD 865R GATOR, 2019, diesel, cab/air,  
 1340 hrs, Stk#1033559 ..... \$24,000

### Cullman, AL • 256-739-5601



JD 5075E - \$33,900



JD BXX10052 - \$500



JD BW14144 - \$500



JD 648R - \$8,000



JD BW15896 - \$500



JD 35D - \$29,775

Frontier AB13D Hay Spears, fits 600 series,  
 loaders ..... \$725

MoCo Tow Bar ..... \$995  
 Frontier LP1048, 2021 ..... \$1,275

Paladin TM4M-0052 Harley Rake,  
 2014, 4' ..... \$4,900



JD 843, Stk#1031265 - \$8,500



NH BR740, Stk#1033017 - \$8,500

### Scottsboro, AL • 256-259-0704

JD 4052M, HD, 2021, 210 hrs., loader ..... \$38,500



JD 2032R - \$16,000



JD Z540M - \$4,000

### Cookeville, TN 931-526-8544



JD 1023E - \$17,500



JD HX10 - \$6,500

### Manchester, TN • 931-728-5400



Arts-Way Mixer - \$6,995



JD 5065E - \$37,900



J&M 525 - \$12,900



J&M 750 - \$49,500

Plenty of Hay Rakes & Tedders ..... Call  
 Woods 990 Grooming Mower ..... \$3,500  
 JD H165 Loader, fits compact tractors ..... \$3,500  
 (2) JD 608C Corn Heads ..... Call  
 Case IH MX270 Magnum ..... \$55,900

JD 635FD, 2018 ..... \$82,500 JD 8300 Grain Drill ..... \$3,999

### Leighton, AL • 256-446-5929



Case IH Magnum 210 - \$120,000



JD MX15 - \$10,500



JD Z930M - \$9,900



JD 558 - \$14,800



Kubota M125 - \$39,000

JD S690, 2013 ..... \$279,000 JD R4038, 2017, self propelled, 767 hrs.. \$255,000 JD R4038, 2018, 623 hrs ..... \$329,000

### Huntsville, AL • 256-830-4020



JD XUV835R - \$22,500



Unverferth ZB6202G - \$14,500



JD 9870 - \$97,750



JD R4038 - \$260,000

Frontier BB2048L, 2022, 48" box blade..... \$1,300  
 Unverferth ZB6202G, 2020, 6 shank, consignment ..... \$14,500  
 JD XUV835R, 2018, 606 hrs., PS, HVAC ..... \$22,500  
 JD R4038, 2018, 1816 hrs., 120' booms ..... \$260,000

### Columbia, TN • 931-388-1557



JD 7320 - \$95,000



Bad Boy Elite - \$3,250



JD 5055E - \$27,500



JD 275 - \$7,950



JD 3038E - \$18,900

Bad Boy Elite, 54", 30 hp, 145 hrs., Stk#1030403 ..... \$3,250  
 JD 830 MoCo, center pivot, 2015 ..... \$19,500  
 Kubota ZD21, Stk#1031232, 1620 hrs., 60" cut, diesel ..... \$5,500  
 JD 712SC Corn Head, 2019 ..... \$102,500  
 JD X570, 48" deck, 115 hrs ..... \$3,995  
 JD X380, 48" deck, 335 hrs ..... \$2,900

### Mt. Juliet, TN • 615-754-2600



JD 3038E - \$24,000



JD 630 - \$7,700



ExMark Lazer Z - \$5,495



JD 620R - \$8,999

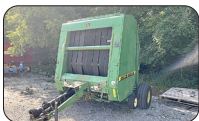

JD 566 - \$4,900



NH BR7080 - \$17,500

JD 4044R - \$46,500  
 Northstar Elite 1230 - \$50,000  
 Unverferth 8250 - \$28,500  
 JD R4038 - \$279,000  
 Geringhoff RD1200 ..... \$25,000  
 Case IH DMX81 Disc Mower ..... \$4,300  
 JD 1460 MoCo, parts machine ..... \$1,500  
 Fred Cain Agri Cutter, 7' ..... \$3,500  
 JD 835M Gator, 2021, 325 hrs ..... \$17,500  
 JD 835M Gator, 2020 ..... \$17,500  
 JD WG36A, 230 hrs ..... \$2,500  
 Used Lawn & Garden Tractors ..... CALL  
 Commercial Zero Turn Mowers ..... CALL  
 M&W Rake, 8 wheel ..... \$1,750  
 NH BR7070 ..... \$6,250  
 Claas C512-30, 2005 ..... \$15,000  
 Self Propelled Sprayers ..... Call

### Florence, AL • 256-757-9080



Case IH 330 - \$21,500



JD 5065M - \$29,900



JD 30G - \$36,000



JD Z920M - \$9,000



JD 6120E - \$87,000

JD 652R ..... \$5,950  
 JD 652REFI ..... \$4,500  
 Vermeer Rake, 8 wheel ..... \$3,000  
 JD 2025R, loader, 60" belly mower ..... \$22,500  
 Husqvarna Riding Mower, 46" ..... \$1,350  
 JD Z445, 54" ..... \$2,500

### McMinnville, TN • 931-668-1784



JD 560M - \$33,500



Kubota KX057-4 - \$67,500

JD 4100, 1999, 20 hp, 1999 ..... \$6,500  
 JD 3038E, loader, backhoe, 5 hrs ..... \$36,500  
 Krone KW552-T ..... Call for info

Arab, AL  
 933 N Brindlee Mt. Pkwy  
 (256) 586-8304

Crossville, TN  
 269 N. Main St.  
 (931) 340-1012

Fort Payne, AL  
 12227 Al Hwy 35  
 (256) 997-9089

Gadsden, AL  
 1301 West Meighan Blvd  
 (256) 456-5872

Jasper, AL  
 3700 Industrial Pkwy  
 (205) 384-3058

Piedmont, AL  
 850 US Hwy 278 Bypass  
 (256) 447-7211

Centre, AL  
 1050 Chestnut Bypass  
 (256) 927-2300

Dickson, TN  
 707 Henslee Dr  
 (615) 229-2400

Franklin, TN  
 340 9th Ave N  
 (615) 794-8187

Hendersonville, TN  
 153 N. Shackle Island Rd  
 (615) 824-9726

Murfreesboro, TN  
 464 Middle TN Blvd  
 (615) 890-6258

Pelham, AL  
 3311 Pelham Pkwy  
 (205) 605-0412



# AT AUCTION

## Saturday, October 29th at 10am

**+/- 19.7 Acre Tract in Highly Coveted Keith Cove!  
Water Tank Rd, Winchester, TN 37398**

*Directions: From downtown Cowan head towards Winchester then turn left onto Jackson St. Continue onto Water Tank Rd and the property is on the left.*

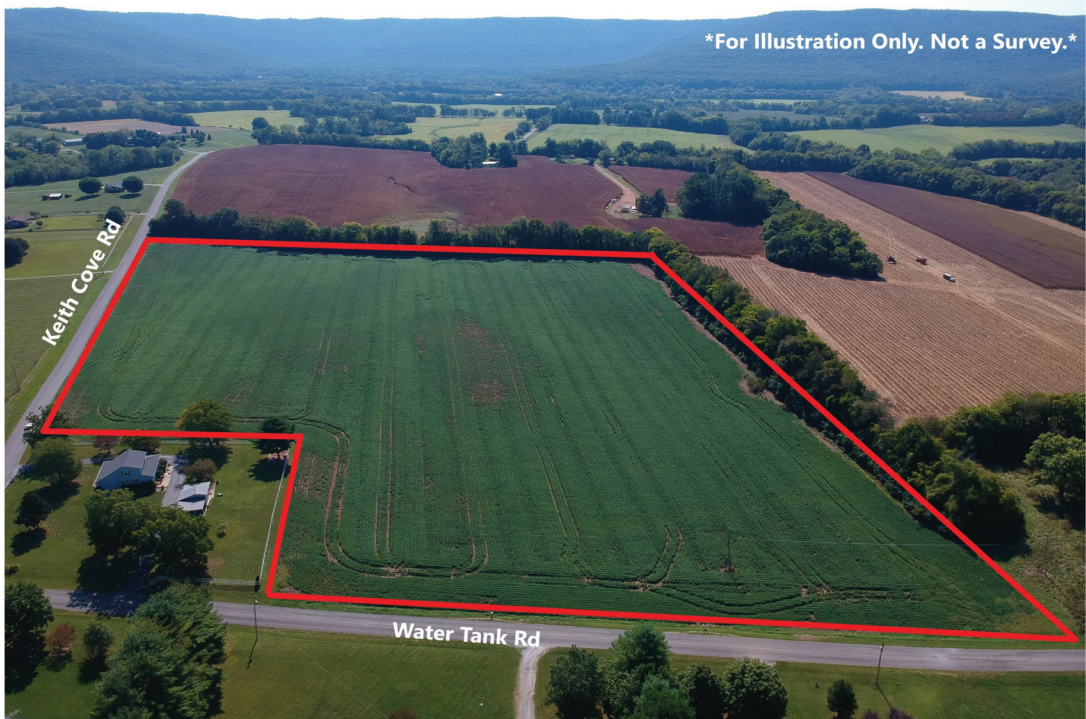

\*For Illustration Only. Not a Survey.\*



Beautiful farm tract consisting of +/- 19.7 acres in the highly coveted Keith Cove Community. This farm has approximately 955' of frontage on Keith Cove Rd and 560' on Water Tank Rd with city water and power available from both roads. There are multiple building sites and could be divided into smaller tracts if desired. Preliminary soils evaluation will be available prior to sale day. The land is currently planted in beans and has been highly productive farm land for years!

**THIS AUCTION WILL BE HELD LIVE ONSITE WITH ONLINE BIDDING AVAILABLE**

**VISIT OUR WEBSITE AT <https://www.wintonauction.com> for more info!**

**Terms on Real Estate: 10% down day of sale, balance on or before 30 days.  
NO BUYERS PREMIUM!!!!**

**Everything Sold As Is With No Warranties Expressed or Implied.**

Contents of this ad were derived from sources believed to be correct but not guaranteed. Sale day announcement take precedence.



**Winton Auction & Realty**  
931-967-3650 | [WintonAuction.com](http://WintonAuction.com)



# AMERICA'S TRAILER LEADER

**SALES - PARTS - SERVICE - HITCHES - TRUCK BEDS**



24' - 40', 7K - 12K,  
Axles, Ramps, Dovetails



5x10 - 7x16, 18-48" Sides,  
Bumper & GN



Dakota Bodies Truck Beds  
Installed & Maintenance



Deck Over Drop Sides  
Dump Trailers



Deck Over Equipment  
Haulers 14K GVWR



Deck Over Power  
Tilt Trailers



Gooseneck Dump  
Trailers



Low Profile Deck Over 10  
Ton & 12 Ton Trailers



Deck Over Hydraulic Dove-  
tail 10 Ton & 12 Ton Trailers



Low Profile Tilt Deck  
Trailers



Bumper Pull Dump  
Trailers

## WE ALSO OFFER



UTILITY TRAILERS



EQUIPMENT TRAILERS



ENCLOSED/CARGO TRAILERS



Sales & Installation

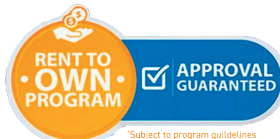

No Credit Check



Financing Available

599 Brents Road  
Lewisburg, Tennessee 37091  
(931) 777-1107 or  
Toll Free (888) 710-2112  
trailercountryinc.com





# PUBLIC AUCTION

## Thursday October 27 @ 12 noon 2022

online bidding begins this week at [www.tonyneill.hibid.com](http://www.tonyneill.hibid.com)

### NEILL FORESTLANDS

6940 Hwy 203,  
Savannah, Tn. 38372  
417 acres in 5 tracts,  
groups and as a whole!



**Beautiful Country Homesites, Creek Campsites,  
Trophy Hunting, Productive Farm, TIMBER-TIMBER**

*The Colonels Note:* John M Neill Estate transferred this property to The Nature Conservancy.

**We have tracts to suit any of your needs.**

A TennGreen Conservation Easement is on the 319 acres of tract 5.

**You must be registered to bid.**

**Call Tony 731-412-2344 for information!**

Agents: you may represent a bidder and a 2% referral will be paid at closing. Inspections begins October 2 or by appointment. Stay tuned! The lifetime opportunity is here!



# TONY NEILL

Auctioneer/Broker/Stables



Call or Text: **731-412-2344**

[tneillauction@gmail.com](mailto:tneillauction@gmail.com)

225 Dude Drive

Savannah, TN 38372

[www.tonyneill.hibid.com](http://www.tonyneill.hibid.com)

**731-926-3133**

TAL #1101 • AAL #5441 - Broker: TN262789 • AL112698



# Farm Equipment Specials



Case IH 1020, 20', double drive, oil bath, good straight auger, Stk#3679 **\$8,250**



Case IH 1020, 25' head, double drive, all new fingers in reel, Stk#3881 - **\$7,250**



Case IH 1020, 17.5', good cutterbar, has all fingers, field ready, Stk#3839 **\$4,750**



JD 300, 2RW, late model, control box, excellent shape,, Stk#3841 **\$6,850**



Brilliant CC500, 5 shank, good points & shanks, field ready, Stk#3830 - **\$4,750**



IH 370, 10', good blade, has all scrapers, 7" spacing, Stk#3951 - **\$3,650**



NI 324, 2RW, has cross auger instead of husking bed, good shape, Stk#3966 - **\$5,450**



EZ Trail 500, 500 bushel, new bottom auger, good tires, nice, ready to go, Stk#3948 - **\$8,750**



EZ Trail 680, grain & corn head bunks, 30' bar, very nice, Stk#3784 **\$3,850**



J&M 250-7, J&M running gear, 16' hyd unload auger, roll tarp, nice, Stk#3990 - **\$4,250**



EZ Trail 3400, on EZ Trail 1074 wagon gear, 14' auger, good roll tarp, Stk#3788 - **\$7,450**



Great Plains Solid Stand 10, 7.5" centers, like new seed disc, Stk#3759 - **\$14,250**



Agway 8 Bale Accumulator, new tires, very low use, field ready, Stk#3970 - **\$4,750**



NH 358, hammers on 2nd side, 2 screens always stored in the dry, Stk#3958 - **Call for Price**



Kinze 2000, 6 row, no-till, been through the shop, nice straight planter, Stk#3771 - **\$7,450**



JD 915, flex, very straight head, hard to find size, Stk#3875 **\$7,450**



NH 258, good tines & tires, field ready, nice, Stk#3979 - **\$3,250**



JD 1517, 15', laminated tires, cuts & runs very smooth, Stk#3871 **\$7,450**



JD 9400, 2WD, 4366 eng. hrs., 2826 sep hrs, well maintained, Stk#3932 **\$32,500**



JD 693, 6 row, 30", poly snouts, runs out smooth, Stk#3508 **\$9,250**

Frontier RR1012E Rotary Rake, 8'6", 3 pt, 540 PTO, Stk#3777 .....	\$4,550	Hesston 3717, 4 basket, hyd fold, 17', Stk#3819 .....	\$3,750
MF 52 Disc, 9', 7.5" spacing, Stk#3900 .....	\$2,650	IH 510, 7" spacing, 13 hole, 8', Stk#3493 .....	\$4,850
Agway Grapple, 8 bale, good shape, Stk#3971 .....	\$2,150	JD 756, 4 basket, 17' hydr fold, Stk#3856 .....	\$5,250
Farm King 1070, swing away hopper, new, Stk#3944 .....	\$17,000	JD 8250, 21 hole, 7" spacing, field ready, Stk#3575 .....	\$4,450
Unverferth HT30, up to 30' head, very good shape, Stk#3937 .....	\$4,250	EZ Trail 680, 30' bar, grain & corn head bunks, Stk#3784 .....	\$3,850
MF 33, 17 hole, 7" spacing, Stk#3453 .....	\$2,650	JD 693, 6 row, 30", runs smooth, Stk#3508 .....	\$9,250
Vermeer TD200, 4 basket, 17.5' width, Stk#3756 .....	\$5,950	JD 709, 7', 3pt, good solid mower, Stk#3589 .....	\$2,250
Case IH 1020, 25', double drive, oil bath, 3" cut, Stk#3881 .....	\$7,250	EZ Trail 3400, 14' auger, good roll tarp, like new, Stk#3788 .....	\$7,450
Glencoe Soil Saver, 9 shank, good machine, Stk#3693 .....	\$4,950		



IH 530, good floor, like new apron chain, good sheet metal, Stk#3930 **\$4,850**

# Newman Farms

[www.newmanfarms.net](http://www.newmanfarms.net)

Cleveland, TN

Call 423-595-5715 or 423-464-5303



# ALWAYS BUYING *Quality* USED EQUIPMENT - CALL TODAY



**JD 9500** 2245 sep. hrs., 3072 eng. hrs., 2WD **\$32,900**



**JD 2025R** 2021, 6 hrs., 4WD, 25 hp, hyd. trans. **\$27,500**



**JD 1025R** 2021, 20 hrs., 4WD, 25 hp, hydro trans **\$20,900**



**Kubota M6800** 2004, 1106 hrs., 2WD, syncro shuttle, 63 hp **\$18,900**



**JD 3039R** 2019, 69 hrs., hydro trans, 4WD, 39 hp **\$56,500**



**NH Boomer 45** 2019, 45 hp, 4WD, 514 hrs., 16/16 syn shuttle **\$19,900**



**JD 5045E** 4WD, 50 hp, 2018, 9/3 syncro trans **\$24,900**



**JD 5065E** 2020, 51 hrs, 4WD, 65 hp, 12/12 PR trans **\$43,900**



**JD 4066R** 2016, 1064 hrs., 4WD, 65 hp, eHydro trans **\$47,900**



**JD 5325** 2006, 906 hrs., 2WD, 12/12 PR trans., 67 hp **\$43,900**



**JD 5075M** 2011, 629 hrs., pre-emissions, 2WD, 75 hp **\$49,500**



**JD 5085E** 2018, 246 hrs., 2 set remotes, 3rd function **\$62,900**



**MF 1105**, 6528 hrs., 12/4 trans., 110 hp **\$7,500**



**JD 5090E** 2020, 4WD, 90 hp, 2214 hrs., 2 set remotes **\$49,900**



**JD 2940** 1982, 4WD, 91 hp, 16/8 trans. **\$19,500**



**Oliver 1855** 1970, 6/2 trans., 2 set remotes, 102 hp **\$8,950**



**JD 6105M** 2015, 4WD, 2077 hrs., 105 hp, 16/16 PQ trans. **\$85,900**



**JD 7230R** 13 original hrs, pre def, 230 hp, 4WD, 2012 **\$239,900**  
**Brand New**



**JD 825M S4 Gator** 3 hrs., .3 mi., windshield, ready to go **\$25,900**



**Willmar S500 Fertilizer Spreader** 50 ton, stainless conveyer **\$7,950**



**JD E12 Batwing Cutter** 2019, 540 PTO, ready to go **\$13,900**



**Great Plains 1006NT Drill** 10', pull type, small seed box **\$34,900**



**Aerway Pasture Aerator** 20', pull type **\$8,950**



**Pequea 80P Manure Spreader** 540 PTO, poly floor, ready to go **\$6,950**

Bush Hog Commercial & Mulicity Discounts Available

## [www.eaglevilleimplement.com](http://www.eaglevilleimplement.com)

Reasonable Delivery Available Anywhere!



# Come See Why We Are The Largest Independent Bush Hog Dealer In The USA!

## Reasonable Delivery Available Anywhere



**Bush Hog 1815 - 15', Flex Wing - Call for Price**



**Bush Hog HT417H - hydro fold, one year warranty - \$7,250**



**New Bush Hog Rakes - 8 & 10 wheel - In Stock**



**Bush Hog Disc Mowers - 7'-10' - In Stock**



**Bush Hog BH116 72", 540 PTO, 3 pt. - \$2,250**



**Bush Hog BCSS-60 LF low flow - \$7,950**



**Bush Hog BCSS-72 Skid Steer Cutters In Stock - \$8,500**



**Bush Hog BH215 60", 3 pt - \$3,650**



**Bush Hog DSP10 Scraper, 10', 39" depth - \$7,650**



**Bush Hog 2215 - 15', 2022, 540 PTO - Call For Price**



**Bush Hog ZT's - 49" - 73", 22HP - 38HP, 3 yr. warranty Kawasaki & Kohler - Starting at \$5,750**



**Bush Hog 2310 - 10', MD, pull type - Call for Price**

Proud sponsors of:



**Call Us Today! (615) 274-2200**

775 South Main Street, Eagleville, TN 37060



# AMISH AUCTION



9:AM Thursday, October 6th  
51 Yoder Road, Ethridge, TN  
Lunch - Tent- Restrooms Available  
Auction Held Rain or Shine!

### Partial Listing of Items:

38+ Beef Cows, 3 & 4 y.o. Team Percheron Standard Bred Geldings, Bantams & Guineas, Bull, Golden Comet Laying Hens, Top Buggy, Hostetler Flatbed Wagon, 2-Seated Buggy, Mc Hay Rakes, Corn Binder, #4 JD Hay Mowers, 5' JD Double Disk, Breast Drills, Harnesses, Collars & Bridles, Pocket Watches, Juicers, Pressure Cookers, Shop Tools, Farm Machinery, & Household Items, & SO MUCH MORE!!! We never know until Auction day what will show up!

**Load up the family & make plans to spend the day with us!**

***Seller: Jacob & Rebecca Gingerich***

***For more info, call Shane Albright Auctions 256-757-8898***

# RETIREMENT AUCTION

9:AM SATURDAY, OCTOBER 29TH  
- 13511 AL HWY 157, MOULTON, AL -

### ***Partial List of Items:***

Tractor • Farm Equipment • Shop Tools  
Signs • Office Equipment & More!

***ONLINE AUCTION: Parts & Manuals***

Begins closing October 27th ~ [www.shanealbright.com](http://www.shanealbright.com)

***Call Ben Phillips for more info 256-710-9683***



## SHANE ALBRIGHT AUCTIONS

6508 US-72 KILLEN, ALABAMA 35645

AL PHONE 256-757-8898 TN PHONE 931-762-5134

Shane Albright Owner/Broker/Auctioneer AL#1569 TN#5431  
Ben Phillips Vice President/ Realtor/ Auctioneer 256-710-9683 AL#1331



# AMISH AUCTION



**9:AM Wednesday, November 16th**  
**108 Brooks Hughes Rd., Ethridge, TN**  
**Lunch - Tent- Restrooms Available**  
**Auction Held Rain or Shine!**

## Partial Listing of Items:

2 y.o. Team 3/4 Percheron 1/4 Belgian Mare, 14 y.o. 1/2 Linger 1/2 Standard Bred Gelding, 13 y.o. 1/2 Morgan 1/2 Standard Bred Gelding, Standard Bred Gelding D.O.B. 3-25-22, Team Set Brahma Work Harness, 2 - Single Brahma Buggy Harnesses, Top Buggys, McCormick Deering Hay Mowers, Hostetler Hay Wagons, Hay Loader, Table Saws, Princess Cook Stove, Platform Scales, Buss Saw Mentals, Gravity Bin, Steel Wheel Hay Bale Mover, JD Corn Sheller & SO MUCH MORE!!! We never know until Auction day what will show up!

**Load up the family & make plans to spend the day with us!**

***Seller: Andrew & Millie Gingerich***

***For more info, call Shane Albright Auctions 256-757-8898***

**Call us today at 256-757-8898 for a**

**Free Auction Consultation!**

**Check Our Website for Weekly "Online" Only Auctions**

**[www.shanealbright.com](http://www.shanealbright.com)**



**SHANE ALBRIGHT AUCTIONS**

**6508 US-72 KILLEN, ALABAMA 35645**

**AL PHONE 256-757-8898 TN PHONE 931-762-5134**

**Shane Albright Owner/Broker/Auctioneer AL#1569 TN#5431**

**Ben Phillips Vice President/ Realtor/ Auctioneer 256-710-9683 AL#1331**



# OCTOBER UPCOMING AUCTIONS

Check our website for dates at [www.shanealbright.com](http://www.shanealbright.com)

- **Antique & Vintage Furniture from Estate ONLINE ONLY**
  - Items will be located at 4913 Holmes Ave, Huntsville, AL
  - Call Shane Albright Auctions for more 256-757-8898
  
- **Tin Toys Auction ONLINE ONLY AUCTION**
  - Items will be located at 6508 US-72, Killen, AL
  - Call Shane Albright Auctions for more 256-757-8898
  
- **Killen, Alabama Estate ONLINE ONLY AUCTION**
  - Items will be located at 6508 US-72, Killen, AL
  - Household Items & Personal Property
  - Call Shane Albright Auctions for more 256-757-8898
  
- **Greenhill, Alabama Estate ONLINE ONLY**
  - Items will be located at 6508 US-72, Killen, AL
  - Furniture, Equipment & More
  - Call Shane Albright Auctions for more 256-757-8898
  
- **Local Collector Downsizing ONLINE ONLY**
  - Items will be located at 6508 US-72, Killen, AL
  - Call Shane Albright Auctions for more 256-757-8898



## SHANE ALBRIGHT AUCTIONS

6508 US-72 KILLEN, ALABAMA 35645

AL PHONE 256-757-8898 TN PHONE 931-762-5134

Shane Albright Owner/Broker/Auctioneer AL#1569 TN#5431

Ben Phillips Vice President/ Realtor/ Auctioneer 256-710-9683 AL#1331



# SHANE ALBRIGHT AUCTIONS

## Let us sell for you!

### Call us today at **256-757-8898** for a Free Auction Consultation!

Check Our Website for Weekly "Online" Only Auctions

## [www.shanealbright.com](http://www.shanealbright.com)



## SHANE ALBRIGHT AUCTIONS

6508 US-72 KILLEN, ALABAMA 35645

AL PHONE 256-757-8898 TN PHONE 931-762-5134

Shane Albright Owner/Broker/Auctioneer AL#1569 TN#5431

Ben Phillips Vice President/ Agent/ Auctioneer 256-710-9683 AL#1331

# HWY 72 SALES



**New Tires Every 3 Days**  
- Forestry  
- Ag & Farm  
- Commercial

## Call Tim Thornton

# 256-366-9042

### CHECK OUR PRICES BEFORE YOU BUY!



# ONLINE AUCTION

8740 Dog Creek Rd,  
Primm Springs, TN

October 7th - October 30th at noon

Register and bid at  
**McEwenGroup.com**



Great property in Primm Springs with 2,553 sq ft home with detached shop plus barn. Survey is currently being completed.

Call auctioneer to schedule viewing appointment.

Open House 10/16 3-5pm

---

## MCEWEN GROUP

---

LAND IS YOUR LEGACY

Office: 931.381.1808

Cell: 931.698.8338



Kyle Thomas

Licensed Auctioneer #5016



# ONLINE AUCTION

**31.67 acre tract on W Lick Rd,  
Primm Springs, TN  
Williamson County**

**October 14th - November 4th at noon**

Register and bid at  
**McEwenGroup.com**



This building tract consists of 31.67 acres just a few miles from Leiper's Fork and 10 miles from Downtown Franklin.

Preliminary soil work has been completed for up to a 5 bedroom home.

---

## MCEWEN GROUP

---

LAND IS YOUR LEGACY

**Office: 931.381.1808**

**Cell: 931.698.8338**



Kyle Thomas

Licensed Auctioneer #5016



# EQUIPMENT AUCTION

Saturday, Oct. 29th, 10:00 AM

## Farm Equipment, Tractors, Hay Equipment

### 2021 HIGHWAY 82

BELL BUCKLE, TN

This is the property of Mr. Jeff Gilmore. It is in good condition. He is retiring from farming. Don't miss your opportunity to own this good equipment. Equipment will be available to be inspected morning of sale beginning at 8:30am. Sale starts at 10:00am.

**Don't miss this sale!**

- 1999 Case IH MX 110 Cab Air 4x4 - 7893 hrs
- Cummins Motor - 2000, Case IH MX 100 Cab Air 4x4 w/ Woods loader - 4314 hrs
- Cummins Motor - 2019, IH 75C Cab Air Loader 4x4 - 835 hrs
- John Deere 560M baler used 2 seasons w/ net wrap, mega-wide hydraulic pickup, bale kicker
- 2 Krone 283S 10ft disc mowers on caddy
- 1 Kuhn 12-wheel rake used 1 season
- (1) 10-wheel rake like new
- Bush Hog 15ft tedder
- 6 bale gooseneck hay mover
- hay unroller
- 8ft bush hog 3pt hitch
- Zetor Major 80, 1000 hr 4x4 cab air with loader about 65HP
- W-W Cattle trailer, 16' x 7.5' wide with torkflex heavy duty axles and rubber floor
- 1992 F-150 runs good, new tires, 148,000 miles, 5.8 V8 motor
- Approx. 200 round bales of hay



**AUCTIONEER:**  
**BRUCE TODD** Lic #1476  
**615-631-7350**

**DIRECTIONS:** From Shelbyville, take Highway 231 North to Highway 82 and follow signs to sale. From Murfreesboro, take Highway 231 south toward Shelbyville and follow the signs.

**TERMS:** Cash or good check day of sale. NO DEBIT/CREDIT CARDS. 10% Buyer's Premium to be added to bid to determine final sale price.

ALL ANNOUNCEMENTS MADE DAY OF SALE TAKE PRECEDENCE OVER PREVIOUS ADVERTISING. ALL INFORMATION DEEMED RELIABLE BUT NOT GUARANTEED.



**615-896-4600** or TOLL FREE 1.877.465.4600  
FIRM #3984

[www.parksauction.com](http://www.parksauction.com)



# CONSIGNMENT AUCTION

Saturday, Nov. 19th, 9:00 AM

## Attention Rutherford, Cannon, Wilson & DeKalb County Farmers, Contractors, Homeowners & Businesses

### Have Equipment to Sell?

Liquidate your Good and Used Farm, Construction & Landscaping Equipment, Trucks, Trailers, RV's, Boats, Campers, and more.

**Bring your good, used items. No junk.**

*You never know what's in store at our semi-annual auction.*

Sale held on site at the Farm in Milton.



\*Items pictured are from previous sales.

**DIRECTIONS:** From Murfreesboro take Hwy. 96 East to farm on right. Sale site between Lascassas and Auburntown.



*Currently accepting consignments with appointment.  
Call James at 615-580-6956.*

**FOR MORE INFORMATION CONTACT:  
STAN 615-456-4600 or JAMES 615-580-6956**

**TERMS:** Cash, check, Visa, Mastercard or Discover day of sale. 10% Buyer's Premium to be added to bid to determine final sale price.

ALL ANNOUNCEMENTS MADE DAY OF SALE TAKE PRECEDENCE OVER PREVIOUS ADVERTISING. ALL INFORMATION DEEMED RELIABLE BUT NOT GUARANTEED.



**615-896-4600** or TOLL FREE 1.877.465.4600  
FIRM #3984

[www.parksauction.com](http://www.parksauction.com)



# ESTATE AUCTION

Saturday, October 15<sup>th</sup>, 2022 • 10:00AM CST

## 507 E. 9<sup>th</sup> Street-Russellville, KY 42276

Commercial Building-Trucks-Trailers-Collectibles  
Portion of the Robert L. Blackford Estate



**REAL ESTATE** - Commercial building w/metal siding, reception area, 3 offices, breakroom, and a large conference room. One side is a storage/garage with roll-up door and shelving. Building has CHA, city water, and sewer. It is located in an excellent location off the bypass making it a short drive to Bowling Green, Springfield, Franklin, and minutes to downtown Russellville.

### Trucks/Trailers -

- 2011 GMC Sierra 2500HD SLE pickup w/approx 238,503 miles, crew cab, leather, VIN-1GT120CG4BF186794
- 2016 GMC Sierra 2500 w/approx 6,872 miles
- 2007 GMC Sierra 2500 Crew Cab w/topper, approx 118,373 miles

**AUCTION/OFFICE SUPPLIES** - Office desk, office chairs, reception area chairs, PA equipment, drum fans, kerosene heaters, auction flags, cherry file cabinet, cherry desk, portable PA system, folding metal chairs, coolers, wooden folding chairs, two wheeler, outdoor string lights, extension cords, extension ladders, and much more.

**JOHN DEERE ITEMS** - Airplane, toy tractor, figurines w/animals, advertising tin, 4020 diesel toy tractor, calendar, General Purpose toy tractors, 5020 diesel toy tractor, toy tractor w/manure spreader, metal lunchbox, metal thermometer, 4620 toy tractor in original package, hay trailer, Tuff Trax tricycle, wagons, 9620 toy tractor in original box, several toy tractors in original boxes, toy gas pump, trays, pedal tractor, mailbox, metal advertising sign, and much more.

**COLLECTIBLES/TOYS** - Ford model truck, toy school bus, International 1586 toy tractor, Roy Rogers and Dale Evans metal lunchbox, The Rifleman Book, Roy Rogers The Enchanted Canyon book, Roy Rogers and Trigger pinball game, Roy Rogers and Trigger small metal lunchbox and thermos, Roy Rogers lantern, Roy Rogers and Trigger To the Rescue book, Brian Lebel's "Old West Show and Auction" catalog, collector baseballs, toy pistols, Little Golden Book Gene Autry, McCormick Farm-All toy tractor, The Ladies Birthday Almanac 1920, framed public auction notification from Saturday, March 25, 1916, Red Ryder BB guns, toy guitars, John Wayne calendar, Sharon Grove Roller Mills Feed sack, Abbott and Costello "Who's on First" dolls, and much more.

**PERSONAL PROPERTY** - Cow figurines, kerosene lamp with cowboy scene on lampshade, Dazey churns, decorative chairs, 3' tall cowboy statue, cowboy home decor, clock, decorative western farm plates, Framed cow pictures, framed farm scene pictures, framed hunting pictures, lasso, framed cowboy pictures, framed auction pictures, stirrups, oak glass bow-front china cabinets, store candy jars w/lids, canister set, crocks, wooden rolling pin, old jars, milk jars, cow teapot, barn lantern, small casino slot machine, wooden butter churn, Tiffany style lamps, milk can, dining room table, recliners, Honda generator, and much more.

**TERMS - REAL ESTATE** - 15% down day of sale with balance due on or before 45 days from sale date. Taxes to be pro-rated and Seller to provide a good deed. **PERSONAL PROPERTY** - Cash, check, or debit/credit cards day of sale. Cards will be charged a 3.5% convenience fee.



**Wally Gilliam**  
**Realty & Auction**

406 N. Broadway - PO Box 7926 - Portland, TN  
(615) 325-4597 • www.GilliamRealtyandAuction.com

*Announcements made day of sale take precedent over all prior advertising.*

*Private & Auction  
Sales*

TNFL #2621  
KYFL #RP2749

Like & Follow Us On Facebook

# 2 DAY ESTATE AUCTION

Thursday, November 3<sup>rd</sup>, 2022 • 10:00AM CST  
Saturday, November 5<sup>th</sup>, 2022 • 10:00AM CST

2506 Pleasant Grove Rd., Westmoreland, TN



## Day 1 - TRACTORS-FARM EQUIPMENT-TOOLS

2640 JD tractor, 4240 JD tractor w/loader, 4240 JD tractor w/CHA, NH 855 hay roller, MF 1328 disk mower, bushhogs, rakes, hand tools, shop tools, and much more.

## Day 2 - ANTIQUES-COLLECTIBLES-LAND

Crocks, lamps, advertising memorabilia, furniture, and much more. 60 +/- acres in 3 tracts

**AUCTIONEER NOTE** - 50+ years of collecting with some unique and one of a kind items. Saturday will be an all day sale. Bring a bidding partner and plan on spending the day with us.

**TERMS - Real Estate** - 15% down day of sale with balance due on or before 45 days from sale date.

Taxes to be prorated and Seller to provide a good deed.

**Personal Property** - Cash, check, or debit/credit cards day of sale.

Cards will be charged a 3.5% convenience fee.



**Wally Gilliam**  
*Realty & Auction*

406 N. Broadway - PO Box 7926 - Portland, TN  
(615) 325-4597 • [www.GilliamRealtyandAuction.com](http://www.GilliamRealtyandAuction.com)

*Announcements made day of sale take precedent over all prior advertising.*

*Private & Auction  
Sales*

TNFL #2621  
KYFL #RP2749





# War Eagle!



## C&B FARM + OUTDOORS

13976 Hwy. 72 West, Athens, AL 35611

[www.cbfarmoutdoors.com](http://www.cbfarmoutdoors.com) • 256-777-7137

Delivery Available On All Our Cattle Equipment We Sell







**\$6,950**

C&B Hereford Plus Squeeze Chute  
Head Holder Brisket Bar  
Backup Bar Neck Access Doors  
Palp Cage Fully Mobile



**\$5800**

Custom Hydraulic Squeeze Chute



**\$3,200**

C&B Angus Auto Cattle Squeeze Chute

*Roll Tide!*

**Custom 50 Head Cattle Working System - \$6,900**



Includes 90 degree sweep tub with slide gate and 20' alleyway. Includes a 10x20 holding pen, attached 10x20 sorting pen with a main 30x30 catch pen.



C&B Hay Feeder Wagons

12' **\$3,600**

20' **\$4,900**

24' **\$5,700**



C&B Mobile Grain Bins

3,000 lb. **\$3,000**

5,000 lb. **\$3,500**

6,500 lb. **\$3,900**



C&B 160 Bushel Creep Feeder

**\$4,900**



**C&B FARM + OUTDOORS**

13976 Hwy. 72 West, Athens, AL 35611

[www.cbfarmoutdoors.com](http://www.cbfarmoutdoors.com) • 256-777-7137

Delivery Available On All Our Cattle Equipment We Sell





# Lots More Farm Equipment For Sale (Most Used On My Farm)



**Int 766**  
Koyker Loader, Bucket & Forks  
**\$12,750**



**JD 160LC**  
5300hrs  
**\$63,750**



**JD 700j**  
3500 hrs., Cab & Air, Root Rake  
**\$92,750**



**JD 6110 4WD**, comes with JD 460 loader, rear remotes  
**\$35,750**



**JD 9500 combine** - \$25,750  
duals, 4WD, w/chopper



**Cat D5H Dozer**  
runs good  
**\$37,750**



**Talbert Detach Trailer**  
9' wide, state owned, in good shape  
**\$47,750**



**New Brush Cutter** - \$2,850  
69 inch wide for skidsteer



**04 Peterbilt**  
nice truck, Detroit engine  
**\$62,750**



**CAT 247B** - \$25,500  
2200 hrs., runs good



**JD 8310R** - \$157,500  
5400 hrs., w/duals



**01 Mack Demolition Dumped** - \$62,500  
double wall, low miles



**JD 18C** - \$43,750  
Dirt Pan, good cond.



**JD 5225** - \$16,750  
good condition



**Case 586E** - \$21,750  
4WD, 4800 hrs., Cummings Eng.



**Int. 656 Farmall** - \$10,500 (diesel)  
2400 actual hrs., 2 to choose, 1 gas, 1 diesel, diesel has loader. **\$7,500 (gas)**



**JD 4440** - \$30,750  
5700 hrs., Quad Range, New front tires



**Pintle Hitch** \$16,750  
2002, 20 Ton Trailer, good cond., for broker, 35 foot



**Freightliner Dumptruck** - \$14,750  
Cat eng., runs and operates good



**Mack Dump Trucks**  
2 to choose  
**Call for info & pricing**

International Dump Truck, tandem axle .....	\$17,750	Move All Equipment Trailer, w/winch, hydraulic dove tail .....	\$12,750
Midland 6 yd. Dirt Scoop, very nice condition.....	\$6,850	Westfield Grain Auger, 90', Hyd. Swing, 13" .....	\$7,500
Cat 312B Trackhoe, w/ripper, good UC, runs good .....	\$42,250	Several 360 Hydroflex JD Headers .....	Call for Pricing
JCB, 803 plus, mini excavator, great 2331 hrs., plumb for hyd.....	\$15,750	Lowboy Triple Axle, 35 ton .....	\$16,750
Lull 644B-42, Cummings diesel, operates well .....	\$21,750	Great Plains ADC 2220, 36', Air Drill .....	\$34,705
Fruehauf Equipment Trailer, 48' w/5' dovetail, w/side toolboxes.....	\$18,750	MF 245, dsl, ps, 3000 hrs .....	\$5,750
JD Rubber Tire Loader, w/ bucket .....	\$21,700	JD 61D5E, 1500 hrs., 4x4, loader .....	\$62,750

**Call Gary 256-335-4919** Florence, Alabama  
Used Trucks Plus TTL





**JD 230LC - \$38,750**  
55 ft. Boom, runs & operates good



**Kubota 105s \$31,750**  
4WD, shuttle shift



**JD 650J Dozer \$73,750**  
2011, 5189 hrs.



**CAT 12B - \$27,750**  
quick attach, bucket & forks



**97 Peterbilt \$52,500**  
NI4 Cumming's Diesel



**JD Backhoe 310G \$32,750**  
extend-a-hoe, 4WD, 3900 hrs.



**48' Fontane Trailer \$13,750**  
drop deck



**Kubota M9000 \$29,500**  
4WD, runs good



**Tiger Special w/Side Mower - \$13,750**



**New Holland TN 65D - \$22,750**  
1300 hrs.



**07 Mack Call for Price**  
460 eng., wet kit



**JD 4020 - \$18,750**  
1 owner, console, runs good



**Palmer Dump Trailer - \$13,250**  
18', new liner



**JD 455G - \$24,500**  
runs good, 3900 hrs.



**Pitts 50 Ton - \$45,500**  
Triple axle with hydraulics



**JD 8400 - \$52,500**  
off my farm, 4wd



**Cat 953 Trackloader \$22,500**  
runs & operates good.



**JD 4240 \$27,500**  
Bucket & Hay spear



**JD 4450 - \$43,750**  
6242 hrs., runs good, dual rear



**Int. Farmall Turbo 1256 - \$28,750**  
Completely restored, excellent tractor



**International 9200**  
92k, series 60 \$42,750



**JD 4240 - \$35,750**  
1 owner, power shift, 4700 hrs.



**40' Frontier Combine Header Trailer \$8,250**



**Birmingham Lowboy w/Dovetail \$12,750**



**2014 JD 750K**  
Used on my farm, great cond., 5365 hrs., new motor - \$127,500



**Kubota M8200 \$23,750**  
rear remotes, 4700 hrs., runs good



**Trailboss - \$23,500**  
2016, 20 ton, Pintle hitch, airbrakes, used very little, 20' w/ 5' dovetail



**Lowboy 25 ton, w/dovetail \$13,750**



**CAT D6M - \$69,750**  
w/ winch, root rake, 1 owner



**99 Peterbilt \$21,500**  
Heavy spec truck, 400 Cummings, Stk#G-102





# SUMMERTOWN METALS LLC



Installed for  
**\$17,699\***

**40'x60'x14'**

- Haybarn
- Steel Trusses
- 20-yr galvalume roof

- 40-yr 29 gauge painted metal walls
- 2x6 perlins
- ID: BKFA406014-2



**\$13,399\***

**Roof & Gable Only**  
ID: BKFA406014-1



Installed for  
**\$30,499\***

**30'x40'x12'**

- Wood Trusses, no overhang
- 12'x40' side-shed
- 1-10'x10' garage door
- 4 windows
- 1-36" door
- Reflective insulation in roof
- 42'x40'x4" concrete pad
- ID: BKRG304012-3



Installed for  
**\$23,799\***

**24'x30'x10'**

- Wood Truss with overhang and finished soffit
- 8x30' porch
- 2-9'x8' garage door
- 1-36" walk in door
- 1-24" Cupola
- 32'x30'x4" concrete floor
- Building ID: BKRG243010-2

## WE OFFER A HUGE ARRAY OF SIZES, STYLES AND OPTIONS!

*Built on the traditions of hard work, ethical business, and commitment to quality, Summertown Metals has become a premier manufacturer and distributor of high-quality building products. We are committed to providing high quality materials and building solutions at the best possible prices resulting in an unbeatable value for our customers.*

**WWW.SUMMERTOWNMETALS.COM**

**931-796-1521**

3864 Summertown Hwy. • Summertown, TN 38483

*\*Price includes all material and labor. Delivery and tax extra. Labor provided by independent contractor. Pad must be level. Any rock or changes will incur additional cost. Codes and permits are the responsibility of the buyer.*





**40'x60'x14'**

Installed for  
**\$63,999\***

- Steel trusses
- 2-10'x60' side sheds
- 2-12'x12' garage doors
- 2-36" doors
- 5 windows
- 36" cupola
- Reflective insulation
- 50'x60'x4" concrete floor
- Building ID: BKFA406014-4



**30'x40'x12'**

Installed for  
**\$24,799\***

- Wood Trusses, no overhang
- 2-10'x10' garage doors
- 1-36" doors
- 2-windows
- 40-yr 29 gauge painted metal
- 30'x40'x4" concrete floor
- ID: BKRG304012-2



**30'x50'x12'**

Installed for  
**\$27,799\***

- Steel trusses
- 2-10'x10' garage doors
- 40-yr 29 gauge painted metal
- 1-36" door
- 30'x50'x4" concrete floor
- ID: BKRG305012-2



**30'x50'x14'**

Installed for  
**\$51,399\***

- 1-12'x50' side shed with finished ceiling
- 2-12'x12' split slider doors
- 1-36" door
- 8 windows
- 1-30" cupola
- 42'x50'x4" concrete floor
- ID: BKRG305014-1



**WWW.ESTIMATOR.SUMMERTOWNMETALS.COM**

Need an estimate on your next barn, shop or Ag building? Simply fill in your project specifications and the price will be calculated automatically! It's perfect for customers who are unsure what building sizes will fit in their budget. Once complete, a copy of the estimate will be emailed to you in minutes!



**summertownmetals**

**summertownmetals**

**info@summertownmetals.com**

*Price may change without notice. See our website for latest pricing: [www.summertownmetals.com](http://www.summertownmetals.com)*



# Absolute Online ESTATE AUCTION

## 16.4 Acres (In 2 Tracts) 2875 Sq. Ft. Brick Home (Fixer-upper)

Genuine Antiques

Historical Collectibles

**Location: 30392 Ardmore Hwy. (Hwy 110)  
Ardmore, TN 38449**

**Tract 1 = House, 5 1/4 Acres.**

**Tract 2 = 11.15 Acres. Very Nice Land.**

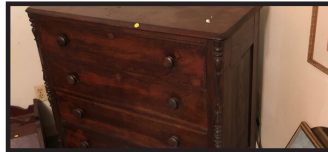

**Bidding Ends: Monday, October 17<sup>th</sup> • 7:00 PM**

**Preview Day: Monday, October 10<sup>th</sup> • 2:00PM - 5:00PM**

Register to bid at [vanmassey.com](http://vanmassey.com)



Van Massey  
Broker/Auctioneer

# VanMassey

**AUCTION & REALTY**

31 Lynchburg Hwy. Fayetteville, TN 37334

**(931) 433-8686**

# ABSOLUTE ONLINE ESTATE AUCTION



**Brick House on Nice Lot**

**Personal Property. Lawnmowers etc.**

**Location: 29 Town Rd., Fayetteville, TN 37144**

**Preview Day: Friday, November 4<sup>th</sup>, 3 PM - 5 PM**

**Bidding Ends: Monday, November 7, 7 PM**

**Pick-Up Day: Tuesday, November 8, 10 AM - 3 PM**

**Register to Bid at [VanMassey.com](http://VanMassey.com)**

**Selling For the Billy Eugene Ward Estate**



Van Massey  
Broker/Auctioneer

# VanMassey

**AUCTION & REALTY**

[www.vanmassey.com](http://www.vanmassey.com)

*"Serving The Southeast Since 1982"*

31 Lynchburg Hwy.  
Fayetteville, TN 37334

**(931) 433-8686**



# ABSOLUTE ONLINE ESTATE AUCTION

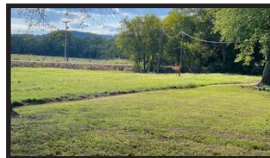
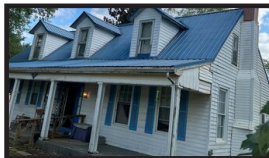

**Pretty Older Home on 2.8 Acres**

**Kawasaki Mule, Tools, Furniture, etc.**

**Location: 9 Orchard Rd. Petersburg, TN 37144**

**Bidding Ends: Monday, November 14, 7 PM • Pick-Up Day: Tuesday, November 15, 10 AM - 3 PM**

**Preview Day: Friday, November 11, 3 PM - 5 PM**



Van Massey  
Broker/Auctioneer

# VanMassey

**AUCTION & REALTY**

[www.vanmassey.com](http://www.vanmassey.com)

*"Serving The Southeast Since 1982"*

31 Lynchburg Hwy.  
Fayetteville, TN 37334

**(931) 433-8686**



# OCTOBER ONLINE FARM & CONSTRUCTION EQUIPMENT CONSIGNMENT AUCTION

31 Lynchburg Hwy., Fayetteville, TN 37334  
Receiving Equipment - Oct. 3<sup>rd</sup> thru 7<sup>th</sup> • 9 A.M. - 4 P.M.

All Types of Construction & Farm Equipment will be sold.

**NOTE TO CONSIGNORS:** No small/low-valued items or worn-out tires will be accepted.

Call Joe Massey to have your equipment advertised and marketed early. (931) 675-9606.

**Register to Bid at [VanMassey.com](http://VanMassey.com)**



Van Massey  
Broker/Auctioneer

## VanMassey

**AUCTION & REALTY**

[www.vanmassey.com](http://www.vanmassey.com)

*"Serving The Southeast Since 1982"*

31 Lynchburg Hwy.  
Fayetteville, TN 37334  
**(931) 433-8686**

**NAA**  
Auctioneer  
AL Lic. #1289  
**ITAA**  
TN Lic. #1711  
MS Lic. #1609

# ONLINE LIQUIDATION AUCTION

## Of the Lewter Hardware Company - Huntsville, Alabama This Iconic Establishment Has Been In Business For 95 Years!

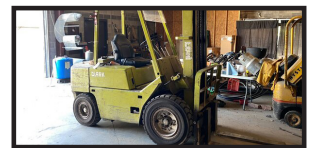
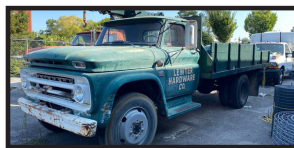
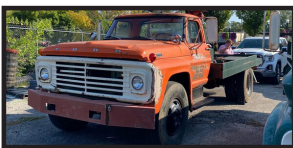

**The Property has been sold and all Vehicles, Equipment and All Inventory Will Be Sold!!**

**Location:** 222 Washington St. NE  
Huntsville, AL 35801

**Bidding Ends:** Tuesday, November 1<sup>st</sup> • 6:00 PM  
**Pickup Day:** Wed. & Thur, November 2<sup>nd</sup> & 3<sup>rd</sup> • 9:00AM - 3:00PM  
**Preview Day:** Thursday, October 27<sup>th</sup> • 2:00PM - 5:00PM  
**Register to bid at [vanmassey.com](http://vanmassey.com)**

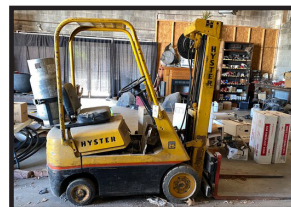

Van Massey  
Broker/Auctioneer

## VanMassey

**AUCTION & REALTY**

[www.vanmassey.com](http://www.vanmassey.com)

*"Serving The Southeast Since 1982"*

31 Lynchburg Hwy.  
Fayetteville, TN 37334  
**(931) 433-8686**

**NAA**  
Auctioneer  
AL Lic. #1289  
**ITAA**  
TN Lic. #1711  
MS Lic. #1609



**NOW SELLING BOBCAT EQUIPMENT | BOBCAT OF THE SHOALS | NEW BOBCAT EQUIPMENT ARRIVING DAILY**



**2022 BOBCAT T870** SHOWING 0.9 HRS ON. NEW MACHINE EQUIPPED WITH, SJC CONTROLS, DELUXE HEAT/HVAC CAB. . . . . **CALL**



**2022 BOBCAT T770** EROPS, S/N: AT6325787, P67 performance package, C23 comfort package, Selectable joystick controls . . . . . **CALL**



**2022 BOBCAT T76** 2.20 Hrs., 2022 T76 PLATINUM EDITION, EQUIPPED W/ SJC CONTROLS, BLOCK HEATER, MAX CONTROL . . . . **CALL**



**2022 KUBOTA SVL97-2** UNUSED (FULL Factory Warranty). AC/Heat Cab, High Flow, Suspension Seat, Back up Camera, 3.5 Hrs . . . **\$107,995**



**2022 BOBCAT E35** 1.80 Hrs., NEW 2022 BOBCAT PLATINUM EDITION E35 R-SERIES SHOWING 1.8 HOURS ON HOUR METER . . . **CALL**



**2017 BOBCAT E85**. FULLY SERVICED. RADIO, STANDARD A/C, RUBBER TRKS, LONG ARM, BOTH MIRRORS, 1,037.90 MILES. . . **\$87,500**



**2016 DEERE 650K XLT**. EROPS, XLT, 6 Way Blade, 18" Pads, 2,139 Hours. **\$94,900**



**2014 CATERPILLAR D6K2 LGP** EROPS, Air, 6 Way Blade, 30" Shoes, AccuGrade Ready, 11,987 Hours. **\$94,995**



**2022 PITTS CW45** 45' x 102", Halco Walking Floor, Open Top, Spurlock Roll Over Tarp, Barn Doors, 11R24.5 Tires **\$69,995**



**2020 PEERLESS 42-CTS** 42' Long, 11R24.5 Tires, Tandem Axle, Open Top Chip Trailer. . . . . **\$34,995**



**2008 PEERLESS 45FT** Walking Floor Trailer, 45' x 102", 11R24.5 Tires. **\$34,995**

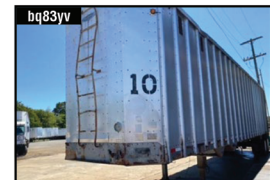

**1993 PEERLESS 42X96** Closed Top, 42' long, 96" wide, 11R24.5 Tires. **\$19,995**



**2013 ETNYRE RTN55TD3** 55 Ton 3 Axle Detach, Non Ground Bearing, Dual Hydraulics, 102" Wide, 52' long with 26' Deck, Outriggers. . . . **\$63,995**



**2012 ETNYRE PRTN55LTD3** 3 Axle Detach, 48' Long, 102" Wide, 24' loading deck, Air Ride, Frt Flip Ramps, Covered Rear Ramps . . . . **\$53,995**



**2015 FREIGHTLINER CORONADO 122 SD** Pre-Emission Glider Kit, Detroit Series 60 500 HP, 10 Spd Trans, 566,260 Miles . . . . . **\$115,000**



**2015 FREIGHTLINER 122SD** Detroit w/ 505 HP Engine (Deleted), 10 Spd Trans, Air Ride, 46K Rears, 12K Frts, 220" WB, 492,572 Miles. . . . **\$79,995**



**2006 STERLING ACTERRA**. Mercedes Benz Diesel, Automatic Allison Trans, Summit Service Bed, Hyd. Crane, 267,424 Miles. . . . . **\$64,995**



**2013 FREIGHTLINER BUSINESS CLASS M2** 106. Cummins Diesel, Automatic Allison Trans, Air Brakes, GVWR 33,000, 191,482 Mi . . **\$89,995**

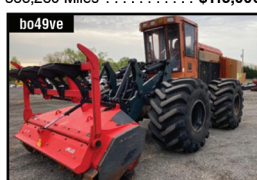

**2016 BARKO 930B** AGWI M650 Mulching Head, Cummins w/ 305 HP, Rear View Camera, Radio, Winch, Hour Meter was replaced. . . **\$285,000**



**2012 TIGERCAT 480** Fecon Mulcher Head, U/C 96%, 3,571 Hours. **\$294,500**

**DeWayne Oakley • (256) 710-2111 | Keith Montgomery (256) 324-7069**  
oakleyequipment.com • Florence, AL





# BOBCAT ZERO TURN MOWERS

CALL FOR PRICING & INFO

**NEW BOBCAT ZT *In Stock***

2000 · 3000 · 3500 · 6000 · 6100 · 7000



2018 Bobcat E85

**\$105,000**



2017 Bobcat E85, 1037 hrs.

**\$87,500**



2018 Bobcat T740

**\$69,995**



2018 Bobcat T740

**\$57,995**



2019 Bobcat T770

**\$68,995**



2017 Bobcat T770

**\$64,995**



2018 Bobcat T870

**\$79,995**



2022 Bobcat E35

**Call For Price**



2022 Bobcat E32

**Call For Price**

**NEW BOBCAT 4045 AND NEW BOBCAT 4050 - In Stock**  
**Call or Come By For Pricing & More Info**



**NEW Bobcat 2035 & 2040 Tractors**  
**Call or Come By For Pricing & More Info**



Trucks Plus T.T.L.

See Our Website For Complete Listings & Info - [www.OakleyEquipment.com](http://www.OakleyEquipment.com)



4210 Chisholm Rd.  
Florence, AL 35630

Keith Montgomery 256-324-7069  
Greg Halmark: 256-324-4367  
Dewayne Oakley: 256-710-2111  
Office: 256-766-5488

See our website for complete listings & info [www.bobcatoftheshoals.com](http://www.bobcatoftheshoals.com)



# Special Pricing Through End of September



**BUSH HOG**<sup>®</sup>  
Performance You Can Count On<sup>SM</sup>



**BLUEWATER OUTDOOR EQUIPMENT**

7711 HWY 72 • KILLEN, AL  
BLUEWATEROUTDOOREQUIPMENT@GMAIL.COM

**256.757.0400**



# 0% Financing on Mowers Special Financing On Equipment



• MADE IN U.S.A. • CUTTERS FROM 4' TO 15' • PALLET FORKS 4400 LBS. CAPACITY

## BLUEWATER OUTDOOR EQUIPMENT

OPEN TUESDAY THRU SATURDAY 9:00 A.M. - 4:00 P.M.

- LOCATED IN CENTER STAR, AL. - 7711 HWY 72 KILLEN, AL.
- ON-SITE FINANCING - 0% FINANCING ON MOST EQUIPMENT.

7711 HWY 72 • KILLEN, AL  
BLUEWATEROUTDOOREQUIPMENT@GMAIL.COM

256.757.0400



# Annual Production Sale

## OCTOBER 23, 2022

1:00 PM | Sunday | Shelbyville, KY

**A Program Focused on Breeding Superior Genetics and Committed to Quality!**

Several Fall Cow/Calf Pairs  
Productive Spring Cow/Calf Pairs  
Powerful Breeding Age Bulls

### HERITAGE 005 BLACKCAP 205 20290572

A special highlight of this offering will be several calves sired by the popular BJ Surpass! Including this Surpass daughter born 1/24/22 who sells along with her dam by Sydgen Enhance who is rebred to S Architect.



CEU +11  
BW +5  
WW +76  
YW +135  
MILK +31  
Marb +57  
RE +84  
SM +103  
SC +288



CEU +15  
BW -1.0  
WW +70  
YW +125  
MILK +16  
Marb +71  
RE +76  
SM +68  
SC +251

### RRR BLACKCAP 7126 19049135

An excellent set of fall cow/calf pairs will be selling, including this daughter of the Pathfinder Sire, Basin Payweight 1682 - She sells with a calf at side sired by Baldrige Movin On.



CEU +9  
BW +3.1  
WW +69  
YW +122  
MILK +26  
Marb +65  
RE +58  
SM +65  
SC +261

### SRA POLLY 8133

19341186

This exceptional four-year old daughter of Baldrige Beast Mode from the high maternal Polly family sells bred to S Architect, along with her spring born Poss Rawhide bull calf.



CEU +7  
BW +2.3  
WW +89  
YW +158  
MILK +27  
Marb +0.2  
RE +1.10  
SM +57  
SC +249

### BOYD ABIGALE 8081 19133484

Maternal excellence in this daughter of Boyd Cartwright 330 who is backed by the impressive Abigale family and is safe back to Sitz Barricade! - Her spring born bull calf with a \$M Value of +110 and sired by BJ Surpass also sells!



CEU +4  
BW +2.1  
WW +47  
YW +83  
MILK +27  
Marb +.51  
RE +.40  
SM +52  
SC +212

### HERITAGE 831E PURE PRIDE 931

19596501

This three-year old daughter of SAV Raindance 6848 offers breed leading growth traits and sells with a BJ Surpass calf at side.



Sale Managed By  
RANCE LONG  
918.510.3464  
RLong@RanceLong.com  
www.RanceLong.com

**DVAuction**  
Broadcasting Real-Time Auctions



# HERITAGE FARM

Tom McGinnis | 1024 Hinkle Lane | Shelbyville, KY 40065  
502-655-0164 | Cell (502) 655-0164 | tom@heritage111.com



# DECADES of Excellence

SATURDAY, OCTOBER 22, 2022 • New Sale Time 12:30 PM UNIONVILLE, TN • SELLING 80+ LOTS



**#18971887**  
**LINZ LADY SENSATION 453-7396**

S A V Sensation x RB Lady Denver 167-453

CED	BW	WW	YW	MILK	CW
3	3.6	74	135	29	68
MARB	RE	\$M	\$W	\$B	\$C
.43	.99	56	61	160	264



**#20202843**  
**D&W FOREVER LADY 1A11**

GVC-Adel 205FB x Propst Forever Lady 838

CED	BW	WW	YW	MILK	CW
6	3.0	86	154	28	84
MARB	RE	\$M	\$W	\$B	\$C
.80	.70	64	75	193	314



**#20226731**  
**7T DECADES LADY 2129**

Crouch Legend 846 x RB Lady Growthfund 5604-9593

CED	BW	WW	YW	MILK	CW
7	1.3	81	138	27	66
MARB	RE	\$M	\$W	\$B	\$C
.54	.60	79	76	151	275



**#20179127**  
**DECADES CLEATUS 2130**

G A R Home Town x Decades Cleatus 1909

CED	BW	WW	YW	MILK	CW
11	1.3	89	165	34	82
MARB	RE	\$M	\$W	\$B	\$C
1.29	1.08	53	85	210	325



**#20148560**  
**DECADES LADY PRIDEVA 2125**

G A R Home Town x CAV-RCA Lady Prideva 357-83

CED	BW	WW	YW	MILK	CW
10	.5	72	134	34	57
MARB	RE	\$M	\$W	\$B	\$C
1.25	1.06	69	75	192	318



**#20321235**  
**PV BLACKCAP 2208**

Connealy Clarity x Vintage Blackcap 6208

CED	BW	WW	YW	MILK	CW
6	2.0	93	162	22	81
MARB	RE	\$M	\$W	\$B	\$C
.80	1.20	78	81	197	334



**#19968668**  
**LONG LANE BLACKCAP 226**

SydGen Enhance x G A R Prophet A222

CED	BW	WW	YW	MILK	CW
11	.2	81	139	34	56
MARB	RE	\$M	\$W	\$B	\$C
1.41	.80	77	87	178	308

**FOR MORE INFORMATION:**  
**Jimmy Armstrong 931-224-2772**  
**Kenneth Armstrong 931-703-6661**  
**Chris Thomas 931-619-3009**

**CCI LIVE**  
 Online Bidding Available!

Scan this code for a direct link to our website and full sale offering!

**GENETIC PATHWAYS**  
 CONSULTING & MARKETING  
**Glenn Davis, Sale Manager (219) 776-7584**  
 glenn@geneticpathwayscattle.com



**#19788877**  
**DECADES RITA 990**

LD Capitalist 316 x Meadow Brook Rita 7131

CED	BW	WW	YW	MILK	CW
15	-1.5	55	104	29	51
MARB	RE	\$M	\$W	\$B	\$C
.69	.65	61	60	161	270



# REGISTER BARNs



40'x60'x12' - Installed

Roof only, closed gables, or Roof only, open gables.

\$11,000 + freight & tax

30'x40'x10' - Installed

Roof only, open gables

\$7,000 + freight & tax

## JEFF REGISTER BUILDINGS & TRUSS

Serving Mississippi, Alabama, Georgia and Louisiana

321 Madison Ave., Wiggins, MS 39577

601-928-5309 or 601-928-5308 • www.registerbarns.com

**REGISTERED BLACK ANGUS BULLS** for sale, 12-14 months old, good EPD's, frame, length, disposition, TAEP qualified. Fifty years of selection for the best. Turrentine Angus, Shelbyville. (931) 607-8950 aturrentine@cafes.net

**REGISTERED POLLED HEREFORD** bulls and heifers for sale. Lynnville, TN area. (931) 527-3392

**REGISTERED POLLED HEREFORD** bulls and heifers, out of low bw bull, gentle, good EPDs. Lynnville, TN. (931) 215-6102

**REGISTERED HEREFORD BULLS** REGISTERED HEREFORD BULLS, for sale, gentle disposition, great bloodlines, polled, service age, starting at \$1,500. Leave message (931) 703-7573

**REGISTERED ANGUS HEIFERS** for sale, weighing 1,100lbs.-1,300lbs., most are by Enhance, #1 bull for registrations for the last two years, several of these heifers have AI babies, rest are close to calving. (931) 205-2450

**FOR SALE REGISTERED BLACK ANGUS BULLS**, 50k tested and will qualify for the full \$1,600 TAEP money, all are AI bred. Crawford Angus. Lewisburg, TN. (931)205-2450; or, (931)359-2633. (931) 205-2450

### Chickens

**CHICKENS** (6) layers less than a year old and one rooster (615) 522-8251 linder5982@gmail.com



### Cows

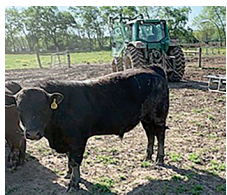

**REGISTERED ANGUS BULLS** -service age now-most A.I. sired-Deer Valley Growth Fund, Acclaim, Enhance. Great EPD's. Starting at \$2,500 each. Registered Breeder since 2000. FandPLive-stock.com; (615) 653-8913

4 REGISTERED ANGUS HEIFERS with calves by their side, maybe 3 in 1-Bred on 9-28-22 to Deer Valley Growth Fund Bull; 4 Registered Angus heifers to calve in Spring 2023 confirmed preg. will meet TAEP Program in TN. Get \$500 back per heifer; 8 Registered Angus heifers-Bred A.I. on 9-28-22 to Deer Valley Growth Fund Bull meet TAEP Program in TN. Get \$500 back per heifer. TAEP sign-up 10-1-22 thru 10-7-22. Don't miss it. Parker Angus, Shelbyville, TN. (615) 653-8913

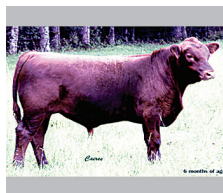

ONE REGISTERED BLACK ANGUS Bull Elite, Stay Willabar Jumbo descendant, 11 months old, \$1,750. Must see to appreciate. Located in Rome, GA, 20 miles past Centre, Alabama. Joe Gibson. (706)506-3026; Gibsoncattle.com.



**REGISTERED BLACK ANGUS BULL** Elite, Stay Willabar Jumbo descendant, 11 months old, \$1,750. Must see to appreciate! Located in Rome GA., 20 miles past Centre, Alabama. Joe Gibson. (706) 506-3026

40 HEAD BRAHMAN cows, heifers, calves for sale. Call, (931) 619-1338

55 LONGHORN/CORRIENTE YOUNG COWS, breed to beef bulls, some with calves. (615) 585-6606

FIVE REGISTERED BLACK ANGUS heifers, 12-14 months old. Confidence and Deer Valley All In genetics.. (931) 675-0669

FOUR PUREBRED BLACK ANGUS yearling heifers for sale. Confidence and All In genetics. (931) 675-0669

**REGISTERED BLACK ANGUS BULLS** fully TAEP qualified, A-I sired out of great cow families, gentle, good EPD's. Cedar Ridge Angus, Pulaski, TN. (256)508-2874. See Cedar Ridge Angus on Facebook. (256) 508-2874 raycordan@gmail.com

To Place A Classified Call 800-247-7318



# EQUIPMENT AUCTION

**Saturday ★ October 15, 2022 ★ 9:00 A.M. CST**

## Big Valley Livestock Center

1720 Bynum Industrial Dr., Attalla, AL 35954

Contact Jeff Bynum for more info: 256-441-9917



## American Auctioneers®

*The American Way!*



ONLINE BIDDING POWERED BY  
**Proxibid & Equipmentfacts**

**866.789.5169 ★ american-auctioneers.com**



**Keith Baldwin, CAI**  
AL 1416, ALRE 64960,  
GAL AUNR2860, GARE 247207



## Parker Farms Cattle and Equipment Co.

8400 Manchester Pike, Murfreesboro, TN  
 Kyle Parker | 615-542-6157



**TAEP Application period October 1<sup>st</sup> - 7<sup>th</sup> 2022 • www.tn.gov/taep**



**Pasture Sprayers - Boomless**  
 150 gal, \$3,600 • 300 gal, \$4,100  
 500 gal, \$4,400 • 1000 gal, \$9,500  
 28' Boom, \$1,200 • Hand Wand, \$150



**Hay Feeder Wagons**  
 20' \$4,200 • 24' \$4,700 • 28' \$5,200  
 Custom Sizes Available



**Disc Mower Caddies**  
 Offset and In-line \$4,600



**Heavy Duty Creep Feeders**  
 2 ton \$4,200 • 3 ton \$4,500  
 Custom Sizes Available

### Like us on FB at Parker Farms Cattle and Equipment Company

Bull Gates, Bow Gates, Pasture Gates, Hay Rings, Feeder & Creep Panels, Corral Panels, Mineral Feeders, Metal Feed Bunks, Creep Feeders, Feeder Wagons, Fence line Feeder, Bunk Feeders on wheels, Grain Bins. We can customize to fit your needs on most all of our products. Price may change without notice due to unforeseen cost increase in steel and raw materials.

BLACK POLL LIMOUSIN BULLS FOR SALE, black poll Limousin bulls, purebred but not registered, reasonable price. (931)309-9461. (931)309-9461

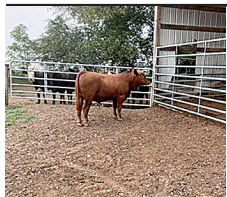

3 REGISTERED RED ANGUS bulls, LBW. (615) 653-8913

REGISTERED HEREFORD CATTLE Bulls and heifers. Call for price. (256)374-3732. (256) 374-3732

BRANGUS BULLS FOR SALE ready to go. (931)698-0936. (931) 698-0936

BRANGUS STEERS FOR SALE kill date November 10, will take to Lighthill Meats. (931)698-0936. (931) 698-0936

BRANGUS BULLS FOR SALE ready to go. (931)698-0936. (931) 698-0936

REGISTERED HEREFORD CATTLE Bulls and heifers. Call for price. (256)374-3732. (256) 374-3732

FOR SALE REGISTERED BLACK ANGUS FOR SALE REGISTERED BLACK ANGUS BULLS, 50k tested and will qualify for the full \$1,600 TAEP money, all are AI bred. Crawford Angus. Lewisburg, TN. (931)205-2450; or, (931)359-2633. (931) 205-2450 [crawfordangus@bellsouth.net](mailto:crawfordangus@bellsouth.net)



PUREBRED GELB-VIEH AND BALANCER BULLS, HEIFERS, AND COWS FOR SALE, TOP BLOODLINES AND EPDS. CALL FOR PRICES, (256)874-3488.

WAGYU HEIFERS for sale. (256)714-6182.

## SALVAGING

Salvaging Agco 2270 Square Balers

- Round Balers
- Swathers
- Combines
- Tractors



Call Us For New & Used John Deere Row Head Parts!

Over 8000 Machines Parted Out!

### Mike's Equip. Co.

Buhler, KS  
 mikesequipment.com  
 sales@mikesequipment.com

**620-543-2535**  
 since 1977

## Dogs

BORDER COLLIE PUPPIES for sale, four females, four males. Call for Price, (931)657-4313.

## Fish



LAKE AND POND FISH FOR STOCKING. Bass, Bluegill, Shell Cracker, Catfish, Grass Carp, Minnows and Other Species. Aerators and Fountains. We deliver! Call for prices! (615)977-0752.

To Place A Classified Call  
 800-247-7318



# Cold Formed Pre-Engineered Steel Buildings



- Design while you wait!
- Delivered in 10 working days after drawing approval.
- 20-25% savings over red iron.

*Come in and let us design a building for you!*



**Manufacturer Of Quality Steel Buildings & Roofing Products.**

**We Offer Steel Trusses**

## Precision Metal Forming, Inc.

17713 Hwy. 72, West • Athens, AL 35611

**256-232-8080**

[www.precisionmetalforming.net](http://www.precisionmetalforming.net)

"Professional Industry Staff To Assist You In Your Design & Application"







# THE ULTIMATE FARM TOOL

**KUBOTA TRACTORS ARE RATED #1 FOR DURABILITY**



**M SERIES TRACTORS**

**LIMITED-TIME FINANCING AVAILABLE!**

**H&R AGRI-POWER**

THE POWER TO GET YOU **MORE!**

11 HIGHLAND RIM ROAD  
FAYETTEVILLE, TN 37334  
**931-433-3516**

[WWW.HRAGRIPOWER.COM](http://WWW.HRAGRIPOWER.COM)



## Blades/Box Scraper



USA, 3 POINT BOX BLADE AND LAND PLANES NEW IN STOCK. CALL CHRIS AT FARM SERVICE SOLUTIONS IN LEOMA, TN. BOX BLADES 4' \$695; 5' \$765; 6' \$895; 6' HD \$1,000; 7' HD \$1,085; 8' HD \$1,165. LAND PLANES 6' \$1,400; 7' \$1,500. FARM-SERVICESOLUTIONS.COM; (931) 242-7675



USA, 5' TO 10' PULL TYPE BOX BLADES REGULAR DUTY, HAVE A MANUAL TILT AND COME WITH HYDRAULIC LIFT. HEAVY DUTY, COME WITH HYDRAULIC TILT AND LIFT. 5' \$900; 6' \$1000; 7' \$1700; 8' \$1950; 10' \$2500; 8' HD \$3400; 10' HD \$3800. FARM-SERVICESOLUTIONS.COM; (931) 242-7675

### Horses

TWO PONIES FOR SALE, 6yr. old dark blonde Gelding pony, 41", kid broke to ride and drive, gentle, \$1,200; 6yr. old black Gelding pony, 38", kid broke to ride and drive, cute, \$1,000 or best offer on both. (270) 350-0090

### Announcements

CUSTOM CATTLE GRAZING WILL GRAZE YOUR CATTLE ON LEASED PASTURE WITH MANAGED INTENSIVE GRAZING SYSTEM. SUMMERTOWN, TN AREA. CALL FOR DETAILS, (931)244-5465. (931) 244-5465 JONATHAN RABER43@YAHOO.COM

### DECALS & DECAL SETS FOR HEAVY CONSTRUCTION & AG EQUIPMENT

AFFORDABLE DECALS AND SAFETY DECALS. Prompt. Knowledgeable Reliable Service. www.QuipCal.com; Call, (215) 536-5339; email: info@customservicescompany.com.

MILLER FARMS Angus Beef from the farm. 100% natural, non GMO, hormone and antibiotic free. Whole, halves or by the pound. Slaughtered and packaged. (931) 593-3702.

**To Place A Classified Call  
800-247-7318**







# Selection • Service • Satisfaction

- Aerial Work Platforms
- Lawn- Landscape-Tree
- Compaction
- Material Handlers
- Skid Steers-Mini Excavators
- Generators and Accessories
- Construction Tools
- Concrete-Masonry



From Contractor To Homeowner, **We Can Help!**



## WATSON'S Equipment Rental

290 Interstate Drive • Manchester, TN 37355  
Mon.-Fri. 7:00 A.M. - 5:00 P.M. • Sat. 7:00 A.M. - NOON

**931-954-5862**



www.WatsonsEquipmentTN.com

### Grader

ADAMS HORSE DRAWN large road grader, \$2,000. Columbia, TN (931) 446-1675

### Other

**DECALS & DECAL SETS FOR HEAVY CONSTRUCTION & AG EQUIPMENT**

DECALS AFFORDABLE DECALS AND SAFETY DECALS. Prompt. Knowledgeable Reliable Service. www.QuipCal.com; Call, (215)536-5339; email:info@custom-servicescompany.com.

### Fencing and Cattle Equipment

CLASS 3 GALVANIZED HORSE WIRE for sale, 2x4x48" high tensile Stay-Tuff brand, 200' and 300' rolls available. (931) 675-3260

LIVESTOCK FENCE WIRE for sale, net wire, barbed wire, class 3 premium quality Stay-Tuff brand. (931) 675-3260

MIRAFOUNT LIVESTOCK WATERERS for sale, 2 ball and 4 ball. (931) 675-3260

PRESSURE TREATED PINE FENCE boards for sale, 1x6x14' and 1x6x16' available. (931) 675-3260

PRESSURE TREATED FENCE POSTS for sale, several sizes available, square and round, at good prices. (931) 675-3260

### Loaders



KUBOTA, LA724 new front-end loader, Quick Attach with brackets, fits 32-48hp tractors, reduced \$6,100, take \$3,950. (256) 810-7238

### Other



WOODMASTER OUTDOOR WATER FURNACES, heat your home or shop, EPA approved clean burning, parts in stock, financing available. In TN call Harold, (931)484-8890; in KY call Dave, (859) 265-0793

CUSTOM TARPS FOR hoop buildings, available in 11 different colors. We also offer hay tarps and pond liners. Cover your investment, (859) 375-5268

### Fertilizer Applicators

NEWTON CROUCH STAINLESS STEEL fertilizer spreader bed. (256) 283-1389

### Sprayers



AG SPRAY EQUIPMENT 3 point and pull type sprayers come with boomless nozzle. 3 point sprayers all have hand wands. 3 point 55 gal \$1,150; 150 gal \$2,250; 200 gal \$2,900; 300 gal \$3,200. Pull type with used tires 300 gal \$3,950; 500 gal \$4,300. Leoma, TN farmservicesolutions.com; (931) 242-7675

AG SPRAY EQUIPMENT Ag Spray Equipment, 300 gallon, pull type sprayer with 35 foot boom. Like new; used very little, \$5,000 (931) 808-0744

### Other

DETROIT DIESEL ENGINES FOR SALE 8-671 engines, 3-471 engines, 2-453 engines, 3208 Cat diesel motor. All low hours, low miles, never been on a sawmill. Guaranteed to run and work. Text, (931)797-1328. Delivery available. (931) 797-1328

### Construction Equipment

#### Dozer



1980, CATERPILAR D3B Well maintained CAT D3B with 6 way blade. Runs great with an excellent undercarriage. New battery and alternator. Brush guard. Latest service records available.

Perfect machine for light farm work. Call for appointment to view. (931) 580-8821 williamwilson364@gmail.com

### Livestock



ETHRIDGE LIVESTOCK AUCTION Every Saturday Cows, goats, sheep, chickens/small at 1p.m. 3rd Saturday: Cows, goats, sheep chickens/small at 1p.m. Tack at 5p.m. Horses at 8p.m. 5th Saturday: Cows, goats, sheep, chickens/small at 1p.m. 4402 US 43, Ethridge, TN 38456. (256)577-0621. 4402 U.S. 43, Ethridge, TN 38456 (256) 577-0621

**To Place A Classified Call 800-247-7318**



**NOV**  
**5**  
SATURDAY

# BURNS FARMS

Live at Burns Farms and on [superiorclicktobid.com](http://superiorclicktobid.com)

14<sup>th</sup> Annual

# FALL BULL & COMMERCIAL FEMALE SALE

**SATURDAY, NOVEMBER 5**

12 noon CDT, Pikeville, Tennessee

**85 PERFORMANCE DRIVEN BULLS**

66 Polled & Horned Hereford Bulls, 19 Angus Bulls  
Two-Year-Olds, Spring Long Yearlings & Fall Yearlings  
...stout, easy fleshing bulls with ultrasound data

**150 COMMERCIAL FEMALES**

Pairs, Spring Bred Heifers, Open Heifers



**1153**

8/25/2021 • P44320634 • Homozygous Polled  
Green JCS Makers Mark 229G ET × HHQ 454B Dora 11E  
CED +8.2, BW +1.6, WW +68, YW +114, MILK +30, M&G +64,  
CW +85, REA +.61, MARB -.06, CHB +121



**0401**

11/10/2020 • P44220812 • Polled  
Boyd 31Z Blueprint 6153 × BF Novel 5502 ET  
CED -1.5, BW +3.9, WW +73, YW +112, MILK +32, M&G +68,  
CW +89, REA +.75, MARB +.12, CHB +147



**0258**

9/5/2020 • 44218782 • Horned  
KJ BJ 58Z Contender D56 ET × BF Trina 6232  
CED +8.3, BW +1.4, WW +66, YW +110, MILK +29, M&G +62,  
CW +95, REA +.74, MARB +.19, CHB +164



**0334**

9/16/2020 • 44217919 • Horned  
KJ BJ 58Z Contender D56 ET × BF 4100 Riley 7153  
CED +2.5, BW +3.4, WW +70, YW +121, MILK +34, M&G +70,  
REA +.86, MARB +.23, CHB +158



**0368**

9/24/2020 • P44218563 • Polled  
Loewen Genesis G16 ET × BR Belle E100 ET  
CED +10.8, BW +0.3, WW +63, YW +98, MILK +32, M&G +64,  
CW +81, REA +.51, MARB +.41, CHB +149



**177**

2/28/2021 • 20191403 • Angus  
EF Weigh Up 8451 × Zebo Blackclass 9168  
CED +6, BW +2.7, WW +93, YW +165, MILK +32,  
CW +76, MARB +.80, REA +.64, SB +176, SC +303



**0317**

9/13/2020 • 19976656 • Angus  
Roseda Powerball23 F091 × EXAR Blackcap 6272  
CED +8, BW +2.9, WW +85, YW +143, MILK +21,  
CW +63, MARB +1.25, REA +.70, SB +189, SC +283

# BURNS FARMS

Herefords Since 1952



**DAVID BURNS**  
(615) 477-5668 • [burnsda2@gmail.com](mailto:burnsda2@gmail.com)  
Zach Day (859) 588-6271  
12733 Old State Hwy. 28, Pikeville, TN 37367  
[burnsfarms.com](http://burnsfarms.com)



Dustin N. Layton • (405) 464-2455  
[laytond@yahoo.com](mailto:laytond@yahoo.com)  
Andee Marston • (785) 250-4449  
[www.laytonauction.com](http://www.laytonauction.com)



BROADCAST LIVE ON  
[SUPERIORLIVESTOCK.COM](http://SUPERIORLIVESTOCK.COM)  
800-422-2117

Please contact the farm or the sale manager to request a sale catalog, or visit our website.

Videos of the bulls will be available for viewing online prior to sale day at [www.superiorlivestock.com](http://www.superiorlivestock.com).







**Yanmar YM2000 Tractor** - Yanmar 5' Tiller & 3 pt. Layoff Plow **\$3,500**



**Ford 3600 Tractor** - diesel power steering new tack, new seat, new paint **\$5,500**



**Bobcat 743 Skidsteer** **\$5,500**



**Kubota L3300 - 4WD, w/loader** **\$9,500**



**JD F1145 Front Mount, 60"** commercial deck, 28 HP Diesel, 4x4, only 882 hours, needs tires **\$4,500**

20' Holeclaw HD Boat Trailer, new tires & wheels.....	\$350	Cannon Box Blade, 6', with ripper complete system.....	\$1,000
JD 208, w/belly mower, gas, "Classic".....	\$750	40'x18' Carport 3 Sides.....	\$2,500
JD 450 C Dozer - 6 way blade, ROPS, good UC.....	\$13,000	John Deere Cylinder for Implement.....	\$85
Front Bale Spear.....	\$250	CAT D3 Dozer, 6 way blade, Good UC, had a motor fire, needs some hoses & wiring.....	\$9,500
Plows - 1, 2, 3, 4 Bottoms.....	Call, \$300 down	International 424 Tractor, gas, spin-out wheels.....	\$2,200
Finish Mowers, 4'-5'.....	\$500	Ford 4000, needs motor build.....	\$3,000
Cultivators/Cub Complete.....	\$400	3pt. Seeder, cone shaped, needs PTO.....	\$200
Used Backhoe Buckets.....	Call	Round Bale Horse Feeder.....	\$110
IH Belly Mowers 5'.....	\$400	Truckman 5000 lb Forklift, gas, 16' reach, 42" forks.....	\$2,000
JD Planter, 3 pt., 2 row.....	\$300	Bellarus 250 AS Tractor.....	\$3,000
3 pt. Spring Tooth Cultivator, 2 row.....	\$250	Ford 2600, new paint, new seat, P.S., gas.....	\$3,500
3 pt. 1 Row Cultivator.....	\$125	JD 208 Gas, 54" cut.....	\$750
Massey Ferguson 135 Tractor.....	\$3,750	Badboy Pro Z Turn, 60" cut, 32 HP, gas.....	\$3,750
Long Backhoe, 3 pt., 12' & 24' bucket, has pump.....	\$3,000	Kubota L4750 Tractor, loader.....	\$12,500
2 Bottom Plow International.....	\$300		
Kubota 6' Finish Mower 3pt.....	\$1,000		
Kubota L4750 Tractor, loader.....	\$12,500		



**Kubota L5300 Tractor** - 4x4 HST, Kubota LA854 loader, bucket **\$12,500**



**International 574 Tractor** - Koyker 210 loader, spinout wheels **\$6,500**



**Int. 674 w/Loader**, diesel, runs good **\$7,500**

**Call Rex 931-729-3320 1151 Hwy 48 S, Centerville, TN**

**GOAT WIRE FOR SALE**, 4x4x48" premium quality goat wire, \$385 per 330' roll. (931) 675-3260

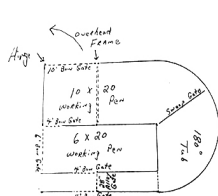

**CATCH CHUTE FOR SALE**, with heavy duty automatic head gate, also back gate, \$1,200. (615) 653-8913

**180 DEGREE SWEEP TUB** with 7 bow gates, 6' tall, heavy duty. TAEP sign-up in TN 10-1-22 thru 10-7-22. Don't miss it. Get half the cost back. FandPLivestock.com. (615) 653-8913



**HAY FEEDER PANELS**- 16 gauge, 4' up to 16' long. You will not find a better made feeder panel. TAEP sign up in TN 10-1-22 thru 10-7-22. Don't miss it. Get half the cost back. FandPLivestock.com. (615) 653-8913

**TARTER HORSE STALLS**, front and sides, 10' and 12'. F&P Livestock.com; (615) 653-8913



**BULL GATES**-16 GAUGE, 51" and 63" tall, 4'-20' long, good inventory. TAEP sign-up in TN, 10-1-22 thru 10-7-22. don't miss it. Get half the cost back. FandPLivestock.com; (615) 653-8913



**BOW GATES** 16 GAUGE, 6' tall, good inventory, 4' up to 12' combo bow gates-example 12' with 4' wt. TAEP sign-up in TN 10-1-22 thru 10-7-22. Don't miss it. Get half the cost back. FandPLivestock.com. (615) 653-8913

## New & Used Tractor Parts

- All Makes & Models
- Free Tractor Parts Hotline
- Shipping Parts Daily
- We Buy Salvage Tractors

# Cross Creek Tractor Co.

Hwy. 278 E. - Cullman, Alabama  
(256) 739-0496

**1-800-462-7335**

E-Mail: [info@crosscreektractor.com](mailto:info@crosscreektractor.com)  
[www.crosscreektractor.com](http://www.crosscreektractor.com)



**CORRAL PANELS**, 16 GAUGE, 6' tall, good inventory, 8' up to 16' long. TAEP sign-up in TN, 10-1-22 thru 10-7-22. Don't miss it. Get half the cost back. FandPLivestock.com. (615) 653-8913



**SQUEEZE CHUTES TARTER SERIES 3** \$2,800 AND SERIES 6 \$4,500 WITH EITHER AUTOMATIC OR MANUAL HEAD GATES. CALL FARM SERVICE SOLUTIONS IN LEOMA, TN. [FARMSERVICESOLUTIONS.COM](http://FARMSERVICESOLUTIONS.COM); (931) 242-7675



**CATTLE SWEEP SYSTEMS** HEAVY DUTY GALVANIZED 8 BAR 6' TALL 90 DEGREE WITH 10' OF ALLEY STARTS AT \$1,480, 180 DEGREE W/20' OF ALLEY STARTS AT \$2,475. WE CAN ADD AS NEEDED TO CUSTOMIZE YOUR SYSTEM. CALL FARM SERVICE SOLUTIONS IN LEOMA, TN, [FARMSERVICESOLUTIONS.COM](http://FARMSERVICESOLUTIONS.COM); (931) 242-7675

## Combines

**GLEANER 3 M/L GLEANER COMBINES**, two 6/30" cornhead, 15' platform, one 4/36" cornhead, 15' platform; 1 N with a 6/30" cornhead, 20' platform. (931) 310-3737

1980, JOHN DEERE 4420 COMBINE, w/duals, cold air, 2,026hrs., no heads, field ready, \$5000. (931) 583-2187



# FOWLER AUCTION

## Turning Your Assets Into Cash

### INCOME PRODUCING PROPERTY PLUS CONSTRUCTION EQUIPMENT, BUILDING SUPPLIES & VEHICLES

2418 Scottsboro Highway · Guntersville, AL

ONLINE Bidding Closes Tuesday, October 18th · 7/8 PM

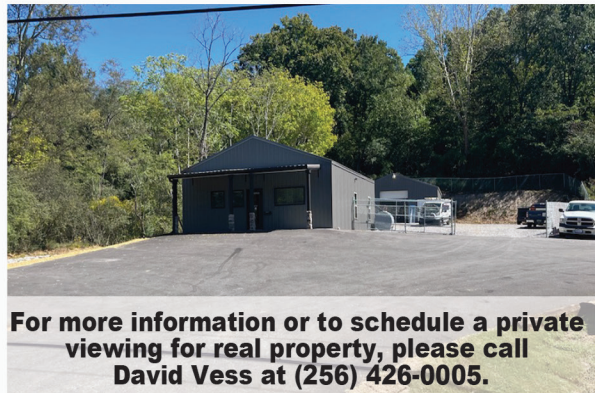

For more information or to schedule a private viewing for real property, please call David Vess at (256) 426-0005.

**CONVENIENT TO LAKE GUNTERSVILLE  
WATER ACCESS IS LESS THAN 0.5 MILE**

**Preview equipment, supplies & vehicles  
Tuesday, October 18th between 9 AM - 12 Noon**

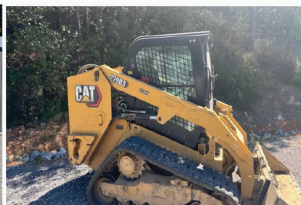

For more information, call David Vess at (256) 426-005 or (256) 420-4454.

## INDUSTRIAL, CONSTRUCTION & FARM EQUIPMENT · TRACTORS VEHICLES · TRUCKS · TRACK HOES · DOZERS & MORE

### FALL OPEN CONSIGNMENT AUCTION

ONLINE BIDDING ONLY: CLOSING MONDAY, NOVEMBER 7TH · 7 PM  
BID FROM ANYWHERE AT [WWW.FOWLERAUCTION.COM](http://WWW.FOWLERAUCTION.COM)

**Consign  
Your  
Items  
NOW**

**NOW ACCEPTING  
ITEMS UNTIL  
THURSDAY,  
OCT. 27 AT 4 PM**



**LOTS OF  
MUNICIPAL  
VEHICLES  
COMING**

Perfect opportunity for Buyers & Sellers! Bidding begins soon.

For more information, call David Vess at (256) 426-0005 or Greg Bottom at (256) 777-4496.

**General Terms & Conditions:** Please check our website or call for further details pertaining to each auction. All property sold "As Is, Where Is". In all transactions, the Auctioneers are acting as agents for the Seller. Announcements made auction day take precedence over all printed materials.

"The Preferred Auction Company"

# Fowler

*Auction & Real Estate*

SERVICE, INC.

8719 HIGHWAY 53 • TONEY, ALABAMA 35773  
A MARKNET ALLIANCE MEMBER

Mickey Fowler, CAI, AARE, CES, ALSL466,  
TNSL1442, TN Firm 2315, GASL1394  
Daniel Culp, CAI; ALSL5070, TNSL5890  
Royce Hornsby, AA2974 Greg Bottom, AA2959  
David Vess, AA3068 Aaron Spencer, AA3060

Ardmore: (256) 423-4454  
Toney: (256) 420-4454  
Athens: (256) 232-7788  
Huntsville: (256) 859-5682  
Toll Free: (866) 293-0157



For more information on all auctions, visit [www.fowlerauction.com](http://www.fowlerauction.com)



**FUEL UP**  
DURING OUR  
**75 YEAR SALE-A-BRATION!**

**0% FOR 72 MOS.!**

**\$3,250 OFF John Deere 5E Tractors + \$75 Fuel Card!**

**\$75 FUEL CARD**  
1234 5678 1234 5678  
01/01  
YOUR NAME HERE

**UPPING THE DISCOUNT!**  
Now Take **20% OFF** Wear & Repair Parts for 1-5 Series Tractors!

Order Online Now!  
[AGUP.COM/MY-AGUP](http://AGUP.COM/MY-AGUP)

\*Offer valid 9/1/22-9/30/22. 20% off parts for eligible 1-5 Series and older model equivalent tractors, excluding attachments, fluids, merchandise or licensed products. \$400 max. discount per machine serial number. No limit on number of machines/season.

**JOHN DEERE** | **AG UP EQUIPMENT**



1992, CASE IH 1680 COMBINE, 4x4 with 8.3 Cummings and 25' 1020 platform, cut wheat crop this year, lots of spare parts, \$20,000. (256)717-8181.

### Harvesting Equipment

INTERNATIONAL UPRIGHT CORN SHELLER, \$300; two industrial fire extinguishers, \$375 each. Columbia, TN. (931) 446-1675

### Mower Conditioners and Windrowers

WHEELHORSE ANTIQUE WHEELHORSE, starter generator riding lawnmower, \$800. (256)566-2895; or, (256)353-1895. (256) 566-2895

2015, VICON 228 VICON HAY MOWER, model 228, like new, \$8,500. (251)214-3922.

INTERNATIONAL HARVESTER HORSE DRAWN hay baler, \$600. Columbia, TN. (931) 446-1675

### Rakes and Tedders



FLECO ROOT RAKE for sale, 8.6 wide, \$1,500. (615) 406-4474

INTERNATIONAL HARVESTER HORSE DRAWN hay baler, \$600. Columbia, TN. (931) 446-1675

2015, VICON 228 VICON HAY MOWER, model 228, like new, \$8,500. (251)214-3922.

### Rotary Mowers



BUSH HOG 3 POINT CUTTERS HEAVY 11 GAUGE DECK, 90 HP GEARBOXES WITH SLIP CLUTCH. 6' \$1600; 7' \$1900; 10' \$3750. LEO-MA, TN. FARM-SERVICESOLUTIONS.COM; (931) 242-7675

WOODS FINISHING MOWER, model RD990X, \$4,000. McEwen, TN area. (931)622-7081.



BUSH-WHACKER ST-180 ELITE BATWING BUSH-HOG 15', very good condition. (256) 657-6872

### Round Balers

INTERNATIONAL HARVESTER HORSE DRAWN hay baler, \$600. Columbia, TN. (931) 446-1675

INTERNATIONAL HARVESTER HORSE DRAWN hay baler, \$600. Columbia, TN. (931) 446-1675

### Square Balers

NEW IDEA 486 round hay baler, \$2,000; 605 Super J round hay baler, excellent condition, \$3,750. (205) 388-7369

### Hay and Grain For Sale

600 ROLLS 600 ROLLS, net wrapped grass hay, \$30/roll, firm. Located near Madison County Lake in Gurley. (256) 656-0360 (256) 656-0360

HAY FOR SALE, 3x3, Alfalfa and Orchard Grass mixed, good horse hay. Call, (931)808-8490; (931)728-5490. (931) 728-5490

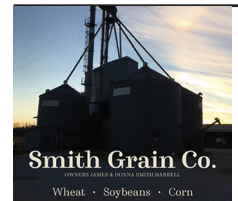

SMITH GRAIN is a locally owned, family operated row crop and grainery located in Morrison, TN. We've been serving the farmers in our community and surrounding communities since 1974. Specializing in buying your grain - We will match or beat market price. We offer custom harvesting, contract grain and grain pickup. Call James and Donna Harrell today at (931)728-3977 for all your grain needs! We appreciate your business and look forward to serving you!



# PolyDome Has the Unique and Specialty Ag Products You Are Looking For



**CALF HUTS**



**FEED AND WATERING EQUIPMENT**



**MILK EQUIPMENT**



**OTHER ANIMAL SHELTERS**

*Over 40 years of experience in Animal Shelters and Agricultural Products*



**HUNTING**



**FARM PRODUCTS**



**OTHER LIVESTOCK PRODUCTS**



**LIVESTOCK WATERERS**

**PolyDome manufactures products to make your job on the farm easier.**

**Call 1-800-328-7659 to find a dealer near you!**

**For more products visit: [www.polydome.com](http://www.polydome.com)**



**TRITICALE SEED** for sale, will out produce wheat, great for grazing, hay and cover crops, cleaned and bagged, \$0.25/lb; \$500/ton. (615) 533-8566. Murfreesboro, TN. (615) 533-8566 dons-blankenship@comcast.net

**KENTUCKY 31 FESCUE SEED** KENTUCKY 31 FESCUE SEED for sale, with Orchard grass. Middle Tennessee. (931)244-0063. (931) 244-0063

**KENTUCKY 31 FESCUE SEED** for sale, with Orchard grass. Middle Tennessee. (931) 244-0063

**4,000 BALES OF ORCHARD GRASS HAY**, 12-14% protein, \$7 per bale. Hohenwald, TN area. (931)628-0529.

**STRAW!** 21 bale bundles, single bales to semi loads, \$5 per bale, quantity discount available. (931)607-3992.



**GRASS/ALFALFA HAY** SMALL SQUARE BALES Small square hay by the bale 2nd 3rd cut from 2021 season need to make room for new coming in (260) 417-5373 flory-farms3@live.com

## Odds and Ends

**TWO NICE SADDLES**, one English saddle and one heavy Denver Western saddle, pad and rack included, \$150 for all. (931)468-2240 (931) 468-2240

**INTERNATIONAL HARVESTER HORSE DRAWN** hay baler, \$600. Columbia, TN. (931) 446-1675



**WOODMASTER OUTDOOR WATER FURNACES**, heat your home or shop, EPA approved clean burning, parts in stock, financing available. In TN call Harold, (931)484-8890; in KY call Dave, (859) 265-0793





(2) Kubota L3130, 4WD \$8,750 ea.

JD 325, one owner \$22,500

Gehl 6640, turbo \$18,500

**Case IH**

430.....\$2,750 2003 MacTruck, conv. cab.....\$28,000  
C70, diesel, ps.....\$8,750 Asphalt Packer, heavy duty,

**Misc.**

JD engine.....\$9,000  
Bobcat 743.....\$12,500  
Bobcat 743 Skid Steer.....\$12,500  
Bog Discs, 3 Bogg.....Call Cell  
Cat D5, winch.....\$24,000  
Dodge 1-ton, 2007, auto, flatbed.....Call  
Farmall 140, w/ cultivators.....\$3,750  
Ford 500, Loader.....\$4,850  
Gehl 6635 SXT, turbo, new rubber, metal tracks.....\$22,500  
Haybuster Drill, 10', pull type.....\$9,800  
Rhino 95 Backhoe, 3 pt, self contained.....\$7,500  
Several Wheel Discs.....Call Cell  
Several Square Hay Balers.....Call  
Tye No-Till Drill.....\$4,850

**John Deere**

5410, C&A, 1800 hrs., 4WD, loader.....\$28,500  
6215, 4WD, loader.....\$32,500  
6400, 7800 hrs., CHA, 2WD.....\$22,500

**International**

1086, 2WD, Cab.....\$6,000

**Kubota**

BX2200, 4WD, belly mower, 478 hrs.....\$8,500

**Massey Ferguson**

1010, diesel.....\$2,500

**Vermeer Hay Equipment in Stock**

Culvert Pipe, 12" & up, Plastic & Metal • Head Gates • Corral Panels



**Lynch Equipment Sales**

Westover Drive, Columbia, TN  
931-381-1839 • Cell: 931-619-1338



**PARTING OUT**  
1985-1990 VW diesel engines, transmissions; also Suzuki Samurai engine, \$20-\$300. (270) 427-3466



**DECALS & DECAL SETS FOR HEAVY CONSTRUCTION & AG EQUIPMENT**

**GRAIN TRUCKS, COMBINE AND PARTS** F3 GLEANER COMBINE, with both heads; TWO GRAIN TRUCKS; and NEW PARTS for a M2 Gleaner combine. (931)623-3716; or, (931)623-3712. (931) 623-3712

**FRONT MOUNT TANK** fits JD 8000 series, 400 gallon, w/ hyd Hypro pump, \$2,500 or best offer. (270) 265-5115

**AFFORDABLE DECALS AND SAFETY DECALS** Prompt. Knowledgeable Reliable Service. www.QuipCal.com; Call, (215) 536-5339; email:info@customerservicescompany.com.

**FIVE SUITCASE WEIGHTS** for tractor, \$300 for all. (615) 917-3211

**FOR SALE, GRADE 8 BOLTS FOR SALE, GRADE 8 BOLTS, nuts and washers, 1/4" to 1" diameter, \$1.50/lb.** Leitchfield, KY. (270)734-9672. (270) 734-9672 mark@duvallrealtlyllc.com

**GIFFORD BROTHERS CONCRETE.** Nothing too big or small. Free estimates. 50 years experience. Dale Gifford, (931)703-0925. (931) 703-0925

**PARTING OUT**  
1985-1990 VW diesel engines, transmissions; also Suzuki Samurai engine, \$20-\$300. (270) 427-3466

**GIFFORD BROTHERS CONCRETE.** Nothing too big or small. Free estimates. 50 years experience. Dale Gifford, (931)703-0925.

**PARTING OUT**  
1985-1990 VW diesel engines, transmissions; also Suzuki Samurai engine, \$20-\$300. (270) 427-3466

**ROBINSON ENVIRONMENTAL LAND CLEARING**

*Serving Middle Tennessee since 2007*



**ECO-FRIENDLY FORESTRY MULCHING!**  
We will clear your land to match your vision! We will work with excellence and efficiency to deliver your desired end results.

- Pasture clearing/restoration
- Timber stand improvement
- Lot clearing-residential and commercial
- Right-of-ways • Fire Prevention
- Wildlife habitat enhancement
- Food plot • Perk Sites • Survey Lines
- Real Estate tracts • Access roads
- Agricultural Stump Grinding

**WWW.DROBINSONLANDCLEARING.COM**  
**615-631-0638**

**BLACK TOPSOIL TILLED,** no rocks/roots; also, red fill dirt, creek gravel, single axle. Days (931)703-2283; (931)205-4163; (931)433-1135. (931) 205-4163

**Miscellaneous**

**WANT TO BUY** FJ40 Toyota, in model years from 1975 to 1980. (931) 607-9737

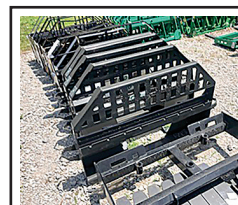

**KOMATSU PALLET FORKS \$650 AND UP. SKID STEER, JOHN DEERE 100-500 SERIES LOADER, AND GLOBAL EURO QUICK ATTACH AVAILABLE. FARM SERVICESOLUTIONS.COM. LEOMA, TN. CALL, (931) 242-7675**

**Feed and Mix Wagon**



**KUHN VT 144 \$25,000 mix wagon , 48in table with magnet Limestone, TN. (423) 833-7603**

**PARTING OUT**  
1985-1990 VW diesel engines, transmissions; also Suzuki Samurai engine, \$20-\$300. (270) 427-3466

1980, KOMATSU B65E dozer for parts; NH 1033 bale wagon. (423) 619-6416

**GLEANER F2 COMBINE** for sale, 4 row 30 corn head, 2WD, gear drive, \$3,500. Wedowee, AL. (256) 283-1389



Allis Chalmers power unit, 200+ horse power, twin disk clutch, \$6,000. (205) 353-7540

EQUIPMENT FOR SALE, feed grinder, 95 bushels, \$1,800; 5 ton wheel mower fertilizer buggy, \$2,000; 20' center-fold disk, \$1,800; 2 row New Idea corn picker with husking unit, \$3,000; Krone 4 basket hay tedder, \$2,800; JD348 square baler, like new, \$12,000; 3 electric corn elevators, \$300 each. (615) 812-8835



500 Gallon Water Tank, \$400 or best offer. (931) 684-2191

### Drills

SEEDMATIC BY AITCHISON LTD 1016, 8' grain drill for sale, barn kept, \$675. (256) 318-7626



2022, ACCORD SAYA-507 NO-TILL DRILLS FROM TAR RIVER. DRILLS ARE SET UP ON 7.5" SPACING AND WILL PLANT A VARIETY OF SEEDS FROM CORN, BEANS, WHEAT, TO FESCUE AND FERTILIZER, \$7000 PLUS TAX. CALL FARM SERVICE SOLUTIONS, (931) 242-7675 STUTTSJC@YAHOO.COM



2022, ACCORD NEW 10' PULL TYPE MULTI-PURPOSE SEEDERS. SET UP VERY MUCH LIKE A NO-TILL DRILL THESE SEEDERS ARE DESIGNED TO BE USED WITHOUT HAVING TO DISRUPT THE SOIL BEFORE SEEDING. NOTCHED BLADES WITH ADJUSTABLE ANGLE ON FRONT AND CULTIPACKER WHEELS IN THE REAR TO MAKE GOOD SEED TO SOIL CONTACT. TWO BIG SEED BOXES HOLD PLENTY OF SEED FOR LESS TRIPS BACK TO FILL UP. COMES WITH AN ACRE METER AND LED LIGHTS. \$14,995 PLUS TAX. CALL FARM SERVICE SOLUTIONS, (931) 242-7675 STUTTSJC@YAHOO.COM

JOHN DEERE 1590 no-till drill, almost like new, little use, 15', 7.5" row spacing, 18" blades, gang lock-up, small seed box, heavy-duty dolly and tires. Pictures available, can deliver. (931) 808-8095

### Planters

DEERBORN 3-PT HITCH DEERBORN 2-ROW CORN PLANTER, barn kept, \$350. (270)586-8913. (270) 586-8913

### Services



WOODMASTER OUTDOOR WATER FURNACES, heat your home or shop, EPA approved clean burning, parts in stock, financing available. In TN call Harold, (931)484-8890; in KY call Dave, (859) 265-0793



DO IT YOURSELF LAND CLEARING 120 HP DOZIER, \$400 PER DAY, \$1,750 PER WEEK, FREE PICK UP & DELIVERY FOR MULTIPLE-DAY RENTAL, EXCAVATOR ALSO AVAILABLE. CALL RICK, (931) 619-0421

DEERBORN 3-PT HITCH DEERBORN 2-ROW CORN PLANTER, barn kept, \$350. (270)586-8913. (270) 586-8913



Circle W • Delta  
Calico • Blazer  
GPI • Homesteader

We will be closed October 2-9.  
Reopen October 10.

Horse Utility Trailers Cargo, Dumps  
Stock Carports Bike Trailers  
Flat Beds Gates & Panels Tow Dollies

Parts - Sales - Service - Rentals

B&W Authorized Installer

Consignments Welcome

## The Trailer Store

1021 New Lewisburg Hwy., Columbia, TN

Hours: Mon.-Fri. 8:00 A.M. - 5:00 P.M.; Sat. Closed

Mark Curry, Justin Curry, Becky Lynch

Office: 931-381-2795

Fax: 931-380-0337



FOR RENT 435 BOBCAT MINI EXCAVATOR, 16" & 36" BUCKETS - HYDRAULIC THUMB, ENCLOSED CAB, WITH HEAT & AIR, {DAY \$300}, {WEEK \$1,100}, {MONTH \$2,600}. CALL RICK. (931) 619-0421

DEERBORN 3-PT HITCH DEERBORN 2-ROW CORN PLANTER, barn kept, \$350. (270)586-8913. (270) 586-8913



FOR RENT TAKEUCHI SKID STEER ENCLOSED, WITH HEAT & AIR, ATTACHMENTS AVAILABLE STANDARD BUCKET, STUMP BUCKET, AUGER, TRENCHER, GRAPPLE, HARLEY RAKE, FORKS. (DAILY), (WEEKLY), (MONTHLY) RENTAL CALL RICK. (931) 619-0421





**Lee**  
TRACTOR CO

**TV450B** **SVL97-2**

**75 YEARS STRONG**

**3 LOCATIONS AND GROWING**

Lee Tractor | Biloxi, MS  
12306 N. Oaklawn Ln - Biloxi, MS 39532  
228-392-9922

Lee Tractor | Jackson, MS  
158 Concourse Drive - Pearl, MS 39208  
601-944-6120

Lee Tractor | Saint Rose, LA  
10203 Airline Hwy - Saint Rose, LA 70087  
504-467-6794

**LETRACTOR.NET**



ROBINSON LAND CLEARING ROBINSON ENVIRONMENTAL LAND CLEARING, forestry mulching, boom mower bushhogging, agricultural stump grinding and skid loader work. Call David, (615) 631-0638 drobinsonlandclearing@gmail.com



**ALL TYPES CORRUGATED METAL, PLASTIC CULVERTS ALL TYPES OF METAL AND PLASTIC CULVERTS 8" THRU 36" IN STOCK, ALL OTHERS CAN BE ORDERED. QUANTITY DISCOUNTS, DELIVERY AVAILABLE IN OUR AREA. 931-684-4847 (931) 684-4847 CLANTONCO@BELL-SOUTH.NET**

**Disks**

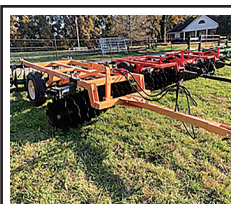

**INDUSTRIAS AMERICANA 24X24 8' OFFSET DISC WITH 24" PANS. HD WITH SEALED BEARINGS, \$5,950. LEOMA, TN. FARM SERVICESOLUTIONS.COM; CALL, (931) 242-7675**

TAYLOR-WAY 20' disk harrow for sale, \$5,000. Wedowee, AL area. (256) 283-1389

**Where Do You Go When You Need Parts?**

**Russells Tractor Parts**  
**1-800-248-8883**

Ag & Industrial Parts • Free Quotes  
Free Parts Locating Service  
New & Used Parts

*We stock & ship new after market parts. Sparex, Tisco, Riverside, Temco Dealer*

**Russells Tractor Parts**

We ship parts anywhere in the U.S.

Scottsboro, AL



**Field Cultivators**

**Timber and Forestry**

LILLSTON FOUR ROW rolling corn cultivator, \$350. (731) 968-5343

JOURNEY LOGGING, LLC, buying standing timber: cedar and pine, within 100 miles radius of Pulaski, TN. 931-638-6441; jjourneylogging@gmail.com. (931) 309-8965 jjourneylogging@gmail.com

**Other**

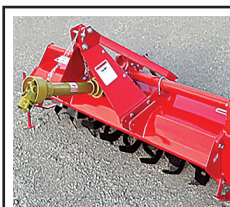

**SMART-TILL CHEROKEE TILLERS. 50" AND 59" CHAIN DRIVE REGULAR DUTY. 71" GEAR DRIVE MEDIUM DUTY. 81" GEAR DRIVE HEAVY DUTY. 50" \$1600; 59" \$1700; 71" \$2200; 81" \$2700. PRICE IS IN CRATE. ASSEMBLY ADD \$50. CALL FARM SERVICE SOLUTIONS IN LEOMA, TN. FARMSERVICESOLUTIONS.COM (931) 242-7675**

**Tractors**

MASSEY FERGUSON 231 low hours, runs and looks good, \$6,900. Call between 8a.m.-5p.m., (931) 939-4999

MASSEY FERGUSON 230 runs and looks good, \$5,400. Call between 8a.m.-5p.m., (931) 939-4999

KUBOTA L2501 4WD, loader, 18 hours, like new, \$19,500. Call between 8a.m.-5p.m., (931) 939-4999

JOHN DEERE 1025R 4WD, loader, belly mower, \$15,900. Call between 8a.m.-5p.m., (931) 939-4999

To Place A Classified Call 800-247-7318





1998, NEW HOLLAND 2120 \$10,000 with extra loader, Limestone, TN. (423) 833-7603



KUBOTA BX200 diesel, 4x4, 23hp, 60" mower deck, 3pt hitch PTO, 1,300 hours, like new, reduced \$9,800, take \$6,500. (256) 810-7238



JOHN DEERE 2755 88hp w/canopy, heavy-duty Koyker loader, skid steer Quick Attach bracket, new Quick Attach bucket, and hay spear, extra nice, reduced \$22,500, take \$16,500. (256) 810-7238

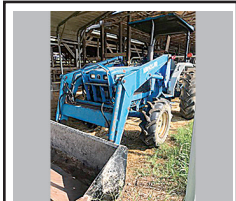

1998, NEW HOLLAND 2120 \$10,000 with extra loader, Limestone, TN. (423) 833-7603

## 4TH ANNUAL "GOD'S COUNTRY" ALL BREED FEMALE SALE

Nov. 5, 2022 | 1:00PM CST  
Smith Co. Ag Center | Carthage, TN

Featuring:  
**Open Heifers, Bred Heifers,  
Bred Cows, Cow-Calf Pairs,  
Commercial & Registered**

For more information, please contact:

**Turner Farms:**

John & Barbara Maxwell  
(615) 418-7150  
or (615) 418-6553  
johnandbarbara90@gmail.com

**Kemmer Auctioneers:**

Pit Kemmer  
(931) 335-4628  
pkemmer@frontiernet.net

Register for online bidding at  
[kemmerauctioneers.com](http://kemmerauctioneers.com)



2015, JOHN DEERE 5055E WITH 340HRS, 59 ENGINE HP WITH 9-SPEED TRANSMISSION. TRACTOR COMES EQUIPPED WITH A SET OF REAR REMOTE OUTLETS AND FOLDING ROPS, \$17,900. CALL FARM SERVICE SOLUTIONS, (931) 242-7675

JOHN DEERE 6430 TRACTOR, MFWD, 90 PTO hp, 5,679 hours, cab with heat/air, air ride seat, 540-1000 PTO, NO DEF, 16-speed power quad plus transmission, left hand reverser, 2 hydraulic outlets, Continental radial tires: 460/185R34 (18.4R/34) rears, 380/85R24 (14.9Rx24) front, 75% tread remaining on all tires, front and rear wipers, front wheel fenders, engine block heater, front weights, well maintained, excellent condition, good paint, \$55,000. Pictures and delivery available. (931) 808-8095

## Great Deals On Farm Equipment!

### Tractors

NH Boomer 50, 360 hrs.,  
717 NH BH, package.....\$21,000  
IH 464, gas, runs good .....\$3,500  
Int 656, narrow nice .....\$7,500  
IH 5488, CHA, 2WD .....\$11,900  
IH 1456.....\$14,500  
Ford 8n.....\$2,500  
Ford 601 .....\$3,500  
Long 445, 2WD .....\$2,500

### Other Equipment

Case IH RS551 .....\$6,500  
Case IH 1063, 6RN, nice.....\$8,500  
Case IH 1083 Corn Head, 8 row .....\$5,000  
Case IH 1440, 4WD .....\$4,995  
Case IH 2020, 20', nice .....\$7,500  
Case IH 3020, 20' .....\$13,500  
Case IH 3020, 25' .....\$16,900  
Case IH 3162, 2014, 30' draper .....\$38,500  
Case IH 5400 Drill, soybean special, 15'.....\$10,000  
Case IH DC103, one season .....\$23,500  
Header Wagons, Grain Carts & Seed Wagons..... In Stock  
JD Disc, 23' .....\$1,595  
JD 717 Rotary Cutter.....\$2,500  
Kubota Zero Turn Mowers..... In Stock  
Used Rakes & Tedders In Stock..... Call  
Bac Blade.....\$500  
Vermeer 664, 4000 bales .....\$18,500  
Vermeer WR20 .....\$1,850  
Case RB455A, one owner .....\$12,500  
Vermeer 665, 3200 rolls .....\$17,500  
Case IH DC102.....\$10,950

[www.brothersimplement.com](http://www.brothersimplement.com)

**Brothers**  
IMPLEMENT

Hwy. 41 - Hillsboro, TN  
(931) 596-2749

**CASE III**  
AGRICULTURE

JOHN DEERE MODEL 60 JOHN DEERE model 60, starts and runs good, priced to sell. (270)965-2495; (270)704-3191. (270) 965-2495

**Material Handling**

To Place A Classified Call  
800-247-7318





**2022, ACTON NEW 14,000 GVWR 14' DUMP TRAILER WITH TITLE. THE TRAILER IS SET UP NICELY WITH SLIDE IN RAMPS, TARP, AND TAILGATE THAT WILL OPEN BARN DOOR STYLE OR HINGE FROM THE TOP. OTHER HIGHLIGHTS ARE POWDER COAT PAINT, DRING HOLD DOWNS WELDED DOWN BOTH SIDES, AND AN EXTRA HEAVY 3/16 THICK FLOOR, \$10,900. FARMSERVICES-OLUTIONS.COM, LEOMA, TN. CALL, (931) 242-7675**

2017, BETTER BUILT 10 TON AIR BRAKES PINTLE HOOK TILT TRAILER, bed needs a little work, \$3,500 cash only. (205)275-6978. Serious inquires only. (205) 275-6978

FLATBED/LIVE-STOCK LIVE-STOCK & FLATBED TRAILERS for sale, must see, different sizes and options. Financing available. Wholesale Trailers, Lebanon, Tennessee. (615)714-3894.



JAPANESE 4X4 MINI TRUCKS, great for farm use, hunting, recreation, available with A/C, PS, 5 speed and automatic, some with dump beds. Anderson, AL. Call for prices, (256)740-7287. www.berryhill-minitrucks.com (256) 740-7287

**Trucks**

**Heavy Duty (GVW over 26,000 lbs.)**

2005 DODGE 4 DR DUALY 1 ton, A/C, bed liner, set up to pull trailer, tires in good condition, \$16,000. (931) 227-6056; (931) 227-7590

**Medium Duty (GVW 14,000-26,000 lbs.)**



1995 F-150 XLT FOR SALE, extended cab, LWB, 5.8 engine, new transmission cost \$2,600, new tires, brakes, battery, tune-up, good condition, 239k miles, \$5,300. (931) 339-7500

**Want to Buy**

WANT TO LEASE 70+ ACRES I'm looking for pasture to lease near Harvest AL. I'd like to live on the land (I have a camper.) I'm wanting to practice regenerative ag and land healing practices. Existing exterior fence would be nice. (256) 520-4727

HORSE DRAWN SLEIGH wanted. Columbia, TN. (931) 446-1675

WANTED, 1940'S TO 1950'S PICKUP truck, any condition. Columbia, TN. (931) 446-1675

WANTED, HORSE DRAWN WOODEN wheel wagon; horse drawn grader, 4-wheels. Columbia, TN. (931) 446-1675

WANTED, IRON WHEEL tractors; whiskey barrels. Columbia, TN. (931) 446-1675



Thinking of having an auction? WE CAN HELP!

Real Estate of all Types • Assets • Estates

8719-A AL Hwy. 53, Toney, AL 35773  
256-536-7497



**HORTON**  
AUCTION & REAL ESTATE

Sales That Satisfy Since '65

Online Bidding Available • www.hortonauctions.com

WANTED, JIB CRANE for shop, floor mount, 12'-16'. (270) 427-3466

WANTED SUPER C INTERNATIONAL tractor for parts, with tires and cultivators. (601) 632-1884

WANTED Bush Hog brand finish mower, 72" or 84". No texts. Call, (256) 360-2217

WANTED, AUTOMATIC CATTLE head catch and 50-60 gallon air compressor. (931)468-2240. (931) 468-2240

WANTED Fork Lift attachment for John Deere 640 loader. (256) 758-2244

WANT TO BUY arrowheads and Indian and Civil War relics. (256) 420-8075

WANT TO BUY, Goats, sheep, chickens and guineas. Ardmore, TN area. Call, (256)777-0065, (931) 427-8477 johnson-jeff78@aol.com

WANT TO BUY FJ40 Toyota, in model years from 1975 to 1980. (931) 607-9737

WANTED Fork Lift attachment for John Deere 640 loader. (256) 758-2244

**Animals**

**Chickens**

CHICKENS (6) layers less than a year old and one rooster (615) 522-8251 linder5982@gmail.com

**Cows**

REGISTERED ANGUS BULLS -service age now-most A.I. sired-Deer Valley Growth Fund, Acclaim, Enhance. Great EPD's. Starting at \$2,500 each. Registered Breeder since 2000. FandPLive-stock.com; (615) 653-8913

4 REGISTERED ANGUS HEIFERS with calves by their side, maybe 3 in 1-Bred on 9-28-22 to Deer Valley Growth Fund Bull; 4 Registered Angus heifers to calve in Spring 2023 confirmed preg. will meet TAEP Program in TN, Get \$500 back per heifer; 8 Registered Angus heifers-Bred A.I. on 9-28-22 to Deer Valley Growth Fund Bull meet TAEP Program in TN. Get \$500 back per heifer. TAEP sign-up 10-1-22 thru 10-7-22. Don't miss it. Parker Angus, Shelbyville, TN. (615) 653-8913

**Other**

GOOSENECK TYPE EQUIPMENT TRAILER for sale, 16'x7', with ramps, very good condition, barn kept, \$3,375. (256) 318-7626

TWO HORSE WOODEN WHEEL WAGON for sale, \$1,475. Columbia, TN. (931) 446-1675

SHOP BUILT NICE TWO WHEEL FUEL trailer, with jack, new wheels and tires, \$500. Pictures and delivery available. Call for details, (931) 808-8095



# END OF SEASON SALE - Prices Too Low To Advertise!

## NEW MASSEY FERGUSON TRACTORS



**New MF 2605H H** 55 hp turbo diesel, 4x4, ssqa loader, shuttle shift, NO DEF, NO REGEN, Rear Hyd. Remote. Heavy duty built. **Call for Pricing**



**New MF 2606 H** 65 hp turbo diesel, 4x4, ssqa loader, shuttle shift, NO DEF, NO REGEN, Rear Hyd. Remote **Call for Pricing**



**MF GC 1723e Tractor** 24 hp Diesel engine, hydrostatic transmission, quick attach loader, CAT 0 3 point hitch, power steering, mid-PTO for mid mount attachments. **Call for Best Price**



**New Rhino Cutters IN STOCK**, 5 foot 3 point hitch with slip clutch, 10 foot flex wing with 45 hp minimum to pull. **Call For Price**

### E. A. NELSON PRE-OWNED EQUIPMENT



**(3) Used Walker Mowers** T-25i, T-25, T-23, all have 48" decks, pricing starting at **\$4,000**



**MF GC2300 Tractor** hydrostatic, 5' finish mower, hyd. deck lift, CAT 0 3-point hitch, power steering, 3-cyl diesel, 1 owner, runs/operates great. **Asking \$4,500**



**Ingersoll Rand Air Compressor** 185 cfm, John Deere Diesel, runs good and builds air liek it should. **Asking \$5,000**



**Sullair Air Compressor** 185 cfm, Cat Diesel Engine, runs good and builds air liek it should, just serviced. **Asking \$6,500**

**E. A. NELSON COMPANY**  
 1011 Mitchell Blvd.,  
 Florence, AL 35630  
 256-766-0356 • Fax 256-764-8026  
 www.eanelson.com

**SPARTAN MOWERS**  
 Great selection!  
 Come by today!



**CAT TH350B Telehandler** foam filled tires, 100 hp, 2236 CAT engine, 36 foot lift height, 6,600 lb. lift capacity, just serviced, runs and operates great **\$28,500**



**Bucyrus-Erie Dynahoe 190-4** runs/operates good, 126 hp Detroit 4-53 Diesel, rear wheel power steering, weighs 22,750 lbs., 1-3/4 yard front bucket, owned for 28 years, good machine **\$9,500 cash**

ONE REGISTERED BLACK ANGUS Bull Elite, Stay Willabar Jumbo descendant, 11 months old, \$1,750. Must see to appreciate. Located in Rome, GA, 20 miles past Centre, Alabama. Joe Gibson. (706)506-3026; Gibsoncattle.com.

REGISTERED BLACK ANGUS BULL Elite, Stay Willabar Jumbo descendant, 11 months old, \$1,750. Must see to appreciate! Located in Rome GA., 20 miles past Centre, Alabama. Joe Gibson. (706) 506-3026

40 HEAD BRAHMAN cows, heifers, calves for sale. Call. (931) 619-1338

55 LONGHORN/CORRIENTE YOUNG COWS, breed to beef bulls, some with calves. (615) 585-6606

FIVE REGISTERED BLACK ANGUS heifers, 12-14 months old. Confidence and Deer Valley All In genetics.. (931) 675-0669

FOUR PURE-BRED BLACK ANGUS yearling heifers for sale. Confidence and All In genetics. (931) 675-0669

REGISTERED BLACK ANGUS BULLS fully TAEP qualified, A-I sired out of great cow families, gentle, good EPD's. Cedar Ridge Angus, Pulaski, TN. (256) 508-2874. See Cedar Ridge Angus on Facebook. (256) 508-2874 raycjordan@gmail.com

REGISTERED BLACK ANGUS BULLS for sale, 12-14 months old, good EPD's, frame, length, disposition, TAEP qualified. Fifty years of selection for the best. Turrentine Angus, Shelbyville. (931) 607-8950 aturrentine@cafes.net

REGISTERED POLLED HEREFORD bulls and heifers for sale. Lynnville, TN area. (931) 527-3392

REGISTERED POLLED HEREFORD bulls and heifers, out of low bw bull, gentle, good EPDs. Lynnville, TN. (931) 215-6102

REGISTERED HEREFORD BULLS REGISTERED HEREFORD BULLS, for sale, gentle disposition, great bloodlines, polled, service age, starting at \$1,500. Leave message (931) 703-7573

REGISTERED ANGUS HEIFERS for sale, weighing 1,100lbs.-1,300lbs., most are by Enhance, #1 bull for registrations for the last two years, several of these heifers have AI babies, rest are close to calving. (931) 205-2450

FOR SALE REGISTERED BLACK ANGUS BULLS, 50k tested and will qualify for the full \$1,600 TAEP money, all are AI bred. Crawford Angus. Lewisburg, TN. (931)205-2450; or, (931)359-2633. (931) 205-2450

BLACK POLL LIMOUSIN BULLS FOR SALE, black poll Limousin bulls, purebred but not registered, reasonable price. (931)309-9461. (931) 309-9461

3 REGISTERED RED ANGUS bulls, LBW. (615) 653-8913

REGISTERED HEREFORD CATTLE Bulls and heifers. Call for price. (256)374-3732. (256) 374-3732



# GUN AUCTION

**Saturday, Nov. 5<sup>th</sup>, 2022 • 10:00 A.M.**  
 Located at 1011 Bear Creek Pike, Columbia Tn at  
 Southern Guns & Archery. From Nashville, I-65 south  
 to Exit 46 (Columbia) turn right to auction.

20 Colt original 1911s  
 Colt Python  
 S&W Revolvers  
 50+ Winchester Pre 64 lever action  
 rifles including model 94, 1873,  
 1895, 1892, 1886 in many calibers  
 Winchester 37 single shot shotguns  
 Over/Under shotguns

Watch website for Pictures &  
 Catalog when updated. We will  
 have another quality group of  
 150 -200 guns in this auction.

[www.garyauction.com](http://www.garyauction.com)

**Other Upcoming Auctions:**

4 Bedroom Home & Personal Property in Columbia ONLINE Woodworking Tools  
 ONLINE 4 Bedroom Home & Antiques in Lewisburg ONLINE Lillian Russell Furniture,  
 ONLINE Case knives, Gold & Silver Coins Aladdin lamps, Antiques

Pictures and more information [www.garyauction.com](http://www.garyauction.com) or call (615) 302-2680

## GARY REALTY & AUCTION

(615) 302-2680  
FL 1899

[www.garyauction.com](http://www.garyauction.com)

**BRANGUS BULLS FOR SALE** ready to go. (931)698-0936.  
 (931) 698-0936

**BRANGUS STEERS FOR SALE** kill date November 10, will take to Lighthill Meats. (931)698-0936.  
 (931) 698-0936

**FOR SALE REGISTERED BLACK ANGU FOR SALE REGISTERED BLACK ANGUS BULLS, 50k tested and will qualify for the full \$1,600 TAEP money, all are AI bred. Crawford Angus. Lewisburg, TN. (931)205-2450; or, (931)359-2633. (931) 205-2450 [crawfordangus@bellsouth.net](mailto:crawfordangus@bellsouth.net)**

**WAGYU HEIFERS** for sale. (256)714-6182.

**PUREBRED GELBVIEH AND BALANCER BULLS, HEIFERS, AND COWS FOR SALE, TOP BLOODLINES AND EPDS. CALL FOR PRICES, (256)874-3488.**

**Dogs**

**BORDER COLLIE PUPPIES** for sale, four females, four males. Call for Price, (931)657-4313.

**Fish**

**LAKE AND POND FISH FOR STOCKING.** Bass, Bluegill, Shell Cracker, Catfish, Grass Carp, Minnows and Other Species. Aerators and Fountains. We deliver! Call for prices! (615)977-0752.

**Horses**

**TWO PONIES FOR SALE,** 6yr. old dark blonde Gelding pony, 41", kid broke to ride and drive, gentle, \$1,200; 6yr. old black Gelding pony, 38", kid broke to ride and drive, cute, \$1,000 or best offer on both. (270) 350-0090

**Other**

**Announcements**

**CUSTOM CATTLE GRAZING WILL GRAZE YOUR CATTLE ON LEASED PASTURE WITH MANAGED INTENSIVE GRAZING SYSTEM. SUMMERTOWN, TN AREA. CALL FOR DETAILS, (931)244-5465. (931) 244-5465 JONATHAN RABER43@YAHOO.COM**



**Getting a NEW BUILDING? We have the DOORS!**

Sales - Service - Installation  
 Residential, Commercial, Industrial

**Bill Smith Overhead Door, Inc.**

26685 5th St., P.O. Box 8 • Ardmore, AL 35739

Donnie Martin (256) 423-6938 Bill Smith II

hm. (256) 423-4490 Fax: (256) 423-2897 hm. (931) 427-6456

**AFFORDABLE DECALS AND SAFETY DECALS.** Prompt. Knowledgeable Reliable Service. [www.QuipCal.com](http://www.QuipCal.com); Call, (215) 536-5339; email: [info@custom-servicescompany.com](mailto:info@custom-servicescompany.com).

**MILLER FARMS Angus Beef from the farm. 100% natural, non GMO, hormone and antibiotic free. Whole, halves or by the pound. Slaughtered and packaged. (931)593-3702.**

**USA, 5' TO 10' PULL TYPE BOX BLADES REGULAR DUTY, HAVE A MANUAL TILT AND COME WITH HYDRAULIC LIFT. HEAVY DUTY, COME WITH HYDRAULIC TILT AND LIFT. 5' \$900; 6' \$1000; 7' \$1700; 8' \$1950; 10' \$2500; 8' HD \$3400; 10' HD \$3800. FARM SERVICESOLUTIONS.COM; (931) 242-7675**

**Loaders**

**KUBOTA, LA724 new front-end loader,** Quick Attach with brackets, fits 32-48hp tractors, reduced \$6,100, take \$3,950. (256) 810-7238

**Attachments**

**Blades/Box Scraper**

**USA, 3 POINT BOX BLADE AND LAND PLANES NEW IN STOCK. CALL CHRIS AT FARM SERVICE SOLUTIONS IN LEMA, TN. BOX BLADES 4' \$695; 5' \$765; 6' \$895; 6' HD \$1,000; 7' HD \$1,085; 8' HD \$1,165. LAND PLANES 6' \$1,400; 7' \$1,500. FARM SERVICESOLUTIONS.COM; (931) 242-7675**

**Livestock**

**ETHRIDGE LIVESTOCK AUCTION** Every Saturday Cows, goats, sheep, chickens/small at 1p.m. 3rd Saturday: Cows, goats, sheep chickens/small at 1p.m. Tack at 5p.m. Horses at 8p.m. 5th Saturday: Cows, goats, sheep, chickens/small at 1p.m. 4402 US 43, Ethridge, TN 38456. (256)577-0621. 4402 U.S. 43, Ethridge, TN 38456 (256) 577-0621



# PLOWBOY

PRODUCE AUCTION, LLC

**17<sup>th</sup> Annual Consignment Auction**  
**Saturday, October 8, 2022 • 9:00 A.M.**

469 S. Brace Rd., Ethridge, TN 38456 • Office - 931-829-1114

Directions: From Hwy. 64 in Lawrenceburg, TN, Take Hwy. 43 North 6.7 miles to Brewer Rd. and Welcome Center. Turn left go to end of road, turn right onto South Brace Rd. Watch for auction on left.

**No Buyers Premium**

**Taking Consignment Items on:**  
**Tuesday, Thursday & Friday**  
**7:00 A.M. - 7:00 P.M.**  
**Household items on Friday only**

- Horse-drawn Farm Equipment
- Shop Tools
- Hand Tools
- Hand-made Furniture
- Poultry
- Horses
- Buggies
- Wagons
- Glassware
- Antique Clocks
- And Much, Much More!

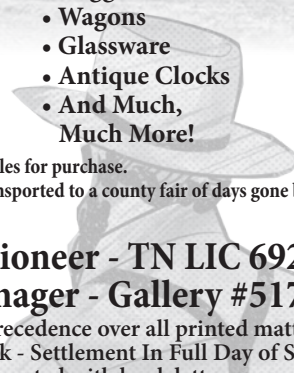

The Amish ladies will have their baked and canned goods, confections, soaps and candles for purchase.

With six auctioneers, food trucks and a craft bazaar to complete this event, you will feel like you have been transported to a county fair of days gone by.

**Absolute Auction**

**Jessy Kelley Auctioneer - TN LIC 6925**

**Susan Ayers-Kelley, Owner/Manager - Gallery #5175**

Announcements made day of sale take precedence over all printed matter.

TERMS: Cash or Letter of Credit From Your Bank - Settlement In Full Day of Sale  
 Checks accepted with bank letter approval.



www.facebook.com/plowboyproduceauction

@PPAEthridge

**www.plowboyproduceauctions.com**

**Building Products**

**Other**

WOODMASTER OUTDOOR WATER FURNACES, heat your home or shop, EPA approved clean burning, parts in stock, financing available. In TN call Harold, (931)484-8890; in KY call Dave, (859) 265-0793

CUSTOM TARPS FOR hoop buildings, available in 11 different colors. We also offer hay tarps and pond liners. Cover your investment, (859) 375-5268

**Fertilizer Applicators**

NEWTON CROUCH STAINLESS STEEL fertilizer spreader bed. (256) 283-1389

**Sprayers**

AG SPRAY EQUIPMENT 3 point and pull type sprayers come with boomless nozzle. 3 point sprayers all have hand wands. 3 point 55 gal \$1,150; 150 gal \$2,250; 200 gal \$2,900; 300 gal \$3,200. Pull type with used tires 300 gal \$3,950; 500 gal \$4,300. Leoma, TN farm-solutions.com; (931) 242-7675

AG SPRAY EQUIPMENT Ag Spray Equipment, 300 gallon, pull type sprayer with 35 foot boom. Like new; used very little, \$5,000 (931) 808-0744

**Other**

DETROIT DIESEL ENGINES FOR SALE 8-671 engines, 3-471 engines, 2-453 engines, 3208 Cat diesel motor. All low hours, low miles, never been on a sawmill. Guaranteed to run and work. Text, (931)797-1328. Delivery available. (931) 797-1328

**Dozer**

1980, CATERPILAR D3B Well maintained CAT D3B with 6 way blade. Runs great with an excellent undercarriage. New battery and alternator. Brush guard. Latest service records available. Perfect machine for light farm work. Call for appointment to view. (931) 580-8821 williamwilson364@gmail.com

**Grader**

ADAMS HORSE DRAWN large road grader, \$2,000. Columbia, TN (931) 446-1675

**Other**

DECALS AFFORDABLE DECALS AND SAFETY DECALS. Prompt. Knowledgeable Reliable Service. www.QuipCal.com; Call, (215)536-5339; email:info@custom-servicescompany.com.

**Fencing and Cattle Equipment**

CLASS 3 GALVANIZED HORSE WIRE for sale, 2x4x48" high tensile Stay-Tuff brand, 200' and 300' rolls available. (931) 675-3260

LIVESTOCK FENCE WIRE for sale, net wire, barbed wire, class 3 premium quality Stay-Tuff brand. (931) 675-3260

MIRAFOUNT LIVESTOCK WATERERS for sale, 2 ball and 4 ball. (931) 675-3260

PRESSURE TREATED PINE FENCE boards for sale, 1x6x14' and 1x6x16' available. (931) 675-3260

PRESSURE TREATED FENCE POSTS for sale, several sizes available, square and round, at good prices. (931) 675-3260

GOAT WIRE FOR SALE, 4x4x48" premium quality goat wire, \$385 per 330' roll. (931) 675-3260



# Estate Auction

**Saturday, October 15<sup>th</sup>, 2022 • 9:02 AM**  
**6242 Ladd Rd. Franklin, TN**



**Items to be sold include:**

Woodworking Tools, Coins, Antiques, Old Straight Razors, Antiques Tools.

*Auctioneer's Note: This is a Life Long Collection of David England, Make Plans on Attending This Fantastic Auction Sale!*

Visit our website  
[www.FreddieMorton.com](http://www.FreddieMorton.com)  
 for photos & more details!

**Terms:** Cash or Check w/TN Photo I.D., No Out of State Checks accepted, No Credit or Debit Cards, No Buyers Premium.

Announcement made day sale take precedence over printed material.



**CATCH CHUTE FOR SALE,** with heavy duty automatic head gate, also back gate, \$1,200. (615) 653-8913

**TARTER HORSE STALLS,** front and sides, 10' and 12'. F&P Livestock.com; (615) 653-8913

**180 DEGREE SWEEP TUB** with 7 bow gates, 6' tall, heavy duty. TAEP sign-up in TN 10-1-22 thru 10-7-22. Don't miss it. Get half the cost back. FandPLivestock.com. (615) 653-8913

**HAY FEEDER PANELS-** 16 gauge, 4' up to 16' long. You will not find a better made feeder panel. TAEP sign up in TN 10-1-22 thru 10-7-22. Don't miss it. Get half the cost back. FandPLivestock.com. (615) 653-8913

**BULL GATES-16 GAUGE,** 51" and 63" tall, 4'-20' long, good inventory. TAEP sign-up in TN, 10-1-22 thru 10-7-22. don't miss it. Get half the cost back. FandPLivestock.com; (615) 653-8913

## ABSOLUTE ONLINE AUCTION

### LARGE COLLECTION OF GUNS & ANTIQUE GUNS

**BIDDING PERIOD: Oct. 7th - Oct. 17th 7:00PM**

**PREVIEW DATE: Oct. 11th 4:00PM - 6:00PM** **PREVIEW LOCATION: Craig & Wheeler/508 S. Cannon Blvd. - Shelbyville**  
**PICKUP TIME: Oct. 19th 8:00AM - 5:00PM** **PICKUP LOCATION: SLC Firearms, L.L.C./917 North Main St. - Shelbyville**



## Check Our Website For A Complete List of Guns!



508 CANNON BLVD. |SHELBYVILLE, TN 37160

**931-684-9112**

CraigWheeler.com

Lic. #547

**TERMS:** CREDIT CARD with Service Charge of 3%  
 Online Buyer's Premium of 15% will be added to final bid.  
 All sales are AS-IS, Where is w/ no warranties & sales final.  
 NO SHIPPING OF ANY ITEMS, PICK UP ONLY!  
 Buyer must pick up items within time stated or will be charged for the items.  
 ANNOUNCEMENTS MADE DAY OF SALE TAKE PRECEDENCE OVER PREVIOUS ADVERTISING.  
 Guns \$20/Gun, \$10 Background Fee

**All Guns secured in offsite storage facility.**  
**For further information, please contact**  
**Michael Hix 931-607-7969**

**BOW GATES 16 GAUGE,** 6' tall, good inventory, 4' up to 12' combo bow gates-example 12' with 4' wt. TAEP sign-up in TN 10-1-22 thru 10-7-22. Don't miss it. Get half the cost back. FandPLivestock.com. (615) 653-8913

**CORRAL PANELS, 16 GAUGE,** 6' tall, good inventory, 8' up to 16' long. TAEP sign-up in TN, 10-1-22 thru 10-7-22. Don't miss it. Get half the cost back. FandPLivestock.com. (615) 653-8913

**CATTLE SWEEP SYSTEMS HEAVY DUTY GALVANIZED 8 BAR 6' TALL 90 DEGREE WITH 10' OF ALLEY STARTS AT \$1,480, 180 DEGREE W/20' OF ALLEY STARTS AT \$2,475. WE CAN ADD AS NEEDED TO CUSTOMIZE YOUR SYSTEM. CALL FARM SERVICE SOLUTIONS IN LEOMA, TN, FARMSERVICESOLUTIONS.COM; (931) 242-7675**

**SQUEEZE CHUTES TARTER SERIES 3 \$2,800 AND SERIES 6 \$4,500 WITH EITHER AUTOMATIC OR MANUAL HEAD GATES. CALL FARM SERVICE SOLUTIONS IN LEOMA, TN. FARMSERVICESOLUTIONS.COM; (931) 242-7675**

### Combines

**GLEANER 3 M/L GLEANER COMBINES,** two 6/30" cornhead, 15' platform, one 4/36" cornhead, 15' platform; 1 N with a 6/30" cornhead, 20' platform. (931) 310-3737

**1980, JOHN DEERE 4420 COMBINE,** w/duals, cold air, 2,026hrs., no heads, field ready, \$5000. (931) 583-2187

**1992, CASE IH 1680 COMBINE,** 4x4 with 8.3 Cummings and 25' 1020 platform, cut wheat crop this year, lots of spare parts, \$20,000. (256)717-8181.

### Other

**INTERNATIONAL UPRIGHT CORN SHELLER,** \$300; two industrial fire extinguishers, \$375 each. Columbia, TN. (931) 446-1675

### Mower Conditioners and Windrowers

**WHEELHORSE ANTIQUE WHEELHORSE,** starter generator riding lawnmower, \$800. (256)566-2895; or, (256)353-1895. (256) 566-2895



# ESTATE AUCTION

## Saturday, OCTOBER 29, 2022 • 9:00 A.M.

### 1650 Briarpatch Lake Rd., Paris, TN

From Paris, TN, take Hwy 54S (toward Dresden) 4.7 miles to Anderson Rd., turn right, to 1.1 miles to Auction site.

*Selling ABSOLUTE - Tractors, Farm Equipment, Trailers, Semi, Dump Truck, Side by side, ATV, Tools,*

*Household Items and More for the Norman and Dorothy Yoder Estate*

Visit our website(s) [www.dougaylorauction.com](http://www.dougaylorauction.com) or [www.auctionzip.com](http://www.auctionzip.com) ID#10823

FB: [dougaylorauction](https://www.facebook.com/dougaylorauction)

FOR QUESTIONS ABOUT EQUIPMENT CONTACT: JAMES YODER - 731-336-0096

#### HIGHLIGHTS OF PARTIAL LISTING

**TRACTORS:** John Deere 8640, 6323 + Kubota M6800 tractor w/Kubota LA1002 loader, 4051 hrs + Kubota M9589 tractor w/M1410 Loader, 3870 hrs + **TRUCK:** 2019 Ford F250, Diesel, 4WD **EQUIPMENT:** Kubota SVL75 track loader + New Holland 355 mixer w/scales + JayLor mixer mdl. 4425 + Grain trailer, tandem dual, 8x20x4, dump + Gooseneck cattle trailer 6x20 ft + 24 ft. International fold-up disc + LMT Mdl 6000 tank w/pump w/Slurey 70 injector + trailer tank w/pump + 4 bottom AC plows + 15 ft. fold-up disk + JD 11 ft. DoAll cultipacker + New Idea Spreader Mdl 3639, 6x15 + 3 pt. post hole digger + 10 basket wheel hay rake + New Idea hay rake + Tumblebug + 24'x8' trailer w/metal sides + 8x10 tilt trailer w/plywood sides + 55 gal. drum dumper front loader attachment + 3 pt. hitch log jack + New Holland Discbine 411 mower/conditioner + 6 ft. bucket attachment w/universal hook-up + 8 ft. Brillion seeder + 16 ft. Tandem axle trailer + 12 foot livestock trailer + GMC dump truck (Mid West bed w/sides) + Gruehauf tanker + grain trailer + Augers **SEMI:** 1989 International Semi + **ATV:** Polaris Ranger XP + **MISC. FARM ITEMS:** Fuel tank + Diesel tank + JD planter + Schumacher battery charger + electric motor WRL3 + T-posts + fence panels + gate panels + (2) hog feeders + 3 ton feed bin + 8 ton feed bin + hay spears + stack of wood posts + stack of pipe + Chicken House + Lots of hand tools and MUCH MORE.

**TERMS & CONDITIONS FOR PERSONAL PROPERTY:** Complete settlement day of auction. Payable in CASH, CASHIER'S CHECK, or PERSONAL CHECK with CURRENT BANK LETTER OF CREDIT guaranteeing payment, made to Doug Taylor Auction Service required by ALL persons not personally known by the auction company.

FOR MORE INFORMATION CONTACT: Doug Taylor 731-247-3784

## Doug Taylor Auction Service

YOUR Auctioneer & Real Estate Broker

200 Adkins Lane • Puryear, TN 38251 • Telephone (731) 247-3784

Doug Taylor, Auctioneer/Broker TN. Lic #2027 KY. Lic #RP7209 Firm #1782

“Taylor Made Auctions Are Better”

2015, VICON 228 VICON HAY MOWER, model 228, like new, \$8,500. (251)214-3922.

### Rakes and Tedders

FLECO ROOT RAKE for sale, 8.6 wide, \$1,500. (615) 406-4474

### Rotary Mowers

BUSH HOG 3 POINT CUTTERS HEAVY 11 GAUGE DECK, 90 HP GEARBOXES WITH SLIP CLUTCH. 6' \$1600; 7' \$1900; 10' \$3750. LEO-MA, TN. FARM-SERVICESOLUTIONS.COM; (931) 242-7675

WOODS FINISHING MOWER, model RD990X, \$4,000. McEwen, TN area. (931)622-7081.

**BUSH-WHACKERST-180 ELITE B A T W I N G BUSHHOG 15', very good condition. (256) 657-6872**

### Round Balers

INTERNATIONAL HARVESTER HORSE DRAWN hay baler, \$600. Columbia, TN. (931) 446-1675

KENTUCKY 31 FESCUE SEED for sale, with Orchard grass. Middle Tennessee. (931) 244-0063

### Square Balers

NEW IDEA 486 round hay baler, \$2,000; 605 Super J round hay baler, excellent condition, \$3,750. (205) 388-7369

### Hay and Grain For Sale

600 ROLLS 600 ROLLS, net wrapped grass hay, \$30/roll, firm. Located near Madison County Lake in Gurley. (256) 656-0360 (256) 656-0360

HAY FOR SALE, 3x3, Alfalfa and Orchard Grass mixed, good horse hay. Call, (931)808-8490; (931)728-5490. (931) 728-5490

SMITH GRAIN is a locally owned, family operated row crop and grainery located in Morrison, TN. We've been serving the farmers in our community and surrounding communities since 1974. Specializing in buying your grain - We will match or beat market price. We offer custom harvesting, contract grain and grain pickup. Call James and Donna Harrell today at (931)728-3977 for all your grain needs! We appreciate your business and look forward to serving you!

KENTUCKY 31 FESCUE SEED for sale, with Orchard grass. Middle Tennessee. (931) 244-0063

**T R I T I C A L E SEED for sale, will out produce wheat, great for grazing, hay and cover crops, cleaned and bagged, \$0.25/lb; \$500/ton. (615)533-8566. Murfreesboro, TN. (615) 533-8566 donsblankenship@comcast.net**

KENTUCKY 31 FESCUE SEED KENTUCKY 31 FESCUE SEED for sale, with Orchard grass. Middle Tennessee. (931)244-0063. (931) 244-0063

KENTUCKY 31 FESCUE SEED for sale, with Orchard grass. Middle Tennessee. (931) 244-0063



**Ritchie Water Tank**  
We Carry 2 and 4 Hole



Priefert 12' Corral Panel  
**\$215<sup>00</sup>**



Hydraulic Fluid  
**\$42<sup>95</sup>**  
5 Gal

Bring In Copy Of Ad Prices  
Subject To Change.

**Priefert**  
Farm, Ranch & Rodeo



Cattle Rub  
**\$25<sup>95</sup>**



Kennel 10'x10'x6'  
**\$439<sup>99</sup>**

Priefert S04 Chute  
**Call For Prices**



Priefert 135 Sweep Tub Primier  
**Call For Prices**

**Stocking Lots of Priefert Products**

1980, KOMATSU B65E dozer for parts; NH 1033 bale wagon. (423) 619-6416

GLEANER F2 COMBINE for sale, 4 row 30 corn head, 2WD, gear drive, \$3,500. Wedowee, AL. (256) 283-1389

Allis Chalmers power unit, 200+ horse power, twin disk clutch, \$6,000. (205) 353-7540

EQUIPMENT FOR SALE, feed grinder, 95 bushels, \$1,800; 5 ton wheel mower fertilizer buggy, \$2,000; 20' centerfold disk, \$1,800; 2 row New Idea corn picker with husking unit, \$3,000; Krone 4 basket hay tedder, \$2,800; JD348 square baler, like new, \$12,000; 3 electric corn elevators, \$300 each. (615) 812-8835

500 Gallon Water Tank, \$400 or best offer. (931) 684-2191

**Drills**

SEEDMATIC BY AITCHISON LTD 1016, 8' grain drill for sale, barn kept, \$675. (256) 318-7626

**2022, ACCORD SAYA-507 NO-TILL DRILLS FROM TAR RIVER. DRILLS ARE SET UP ON 7.5" SPACING AND WILL PLANT A VARIETY OF SEEDS FROM CORN, BEANS, WHEAT, TO FESCUE AND FERTILIZER, \$7000 PLUS TAX. CALL FARM SERVICE SOLUTIONS, (931) 242-7675 STUTTSJC@YAHOO.COM**

**Guntersville FEED STORE**  
& GARDEN CENTER

**256-582-4411**

1321 Blount Ave. Guntersville, AL

[guntersvillefeedstore.com](http://guntersvillefeedstore.com)

**4,000 BALES OF ORCHARD GRASS HAY, 12-14% protein, \$7 per bale. Hohenwald, TN area. (931)628-0529.**

WOODMASTER OUTDOOR WATER FURNACES, heat your home or shop, EPA approved clean burning, parts in stock, financing available. In TN call Harold, (931)484-8890; in KY call Dave, (859) 265-0793

FOR SALE, GRADE 8 BOLTS FOR SALE, GRADE 8 BOLTS, nuts and washers, 1/4" to 1" diameter, \$1.50/lb. Leitchfield, KY. (270)734-9672. (270) 734-9672 mark@duvallrealtyllc.com

BLACK TOPSOIL TILLED, no rocks/roots; also, red fill dirt, creek gravel, single axle. Days (931)703-2283; (931)205-4163; (931)433-1135. (931) 205-4163

WANT TO BUY FJ40 Toyota, in model years from 1975 to 1980. (931) 607-9737

GIFFORD BROTHERS CONCRETE. Nothing too big or small. Free estimates. 50 years experience. Dale Gifford, (931)703-0925.

**Feed and Mix Wagon**

KUHN VT 144 \$25,000 mix wagon, 48in table with magnet Limestone, TN. (423) 833-7603

AFFORDABLE DECALS AND SAFETY DECALS Prompt. Knowledgeable Reliable Service. www.QuipCal.com; Call, (215) 536-5339; email:info@custom-servicescompany.com.

**Miscellaneous**

KOMATSU PALLET FORKS \$650 AND UP. SKID STEER, JOHN DEERE 100-500 SERIES LOADER, AND GLOBAL EURO QUICK ATTACH AVAILABLE. FARM SERVICESOLUTIONS.COM. LEOMA, TN. CALL, (931) 242-7675

GIFFORD BROTHERS CONCRETE Nothing too big or small. Free estimates. 50 years experience. Dale Gifford, (931)703-0925. (931) 703-0925

STRAW! 21 bale bundles, single bales to semi loads, \$5 per bale, quantity discount available. (931)607-3992.

PARTING OUT 1985-1990 VW diesel engines, transmissions; also Suzuki Samurai engine, \$20-\$300. (270) 427-3466

GRAIN TRUCKS, COMBINE AND PARTS F3 GLEANER COMBINE, with both heads; TWO GRAIN TRUCKS; and NEW PARTS for a M2 Gleaner combine. (931)623-3716; or, (931)623-3712. (931) 623-3712

GRASS/ALFALFA HAY SMALL SQUARE BALES Small square hay by the bale 2nd 3rd cut from 2021 season need to make room for new coming in (260) 417-5373 floryfarms3@live.com

**Odds and Ends**

TWO NICE SADDLES, one English saddle and one heavy Denver Western saddle, pad and rack included, \$150 for all. (931)468-2240 (931) 468-2240

FIVE SUITCASE WEIGHTS for tractor, \$300 for all. (615) 917-3211

FRONT MOUNT TANK fits JD 8000 series, 400 gallon, w/ hyd Hypro pump, \$2,500 or best offer. (270) 265-5115



# PRESSURE TREATED FENCE POSTS



- Excellent prices
- Pressure treated at our plant with CCA to the retention rate of .40
- 30 year warranty
- Dealer inquiries welcome
- Will protect established dealers territories



11029 Hwy. 132 E. | Sebree, KY 42455  
 Kenny Miller (931)239-7962  
*Family business since 1987*

JOHN DEERE 1590 no-till drill, almost like new, little use, 15', 7.5" row spacing, 18" blades, gang lock-up, small seed box, heavy-duty dolly and tires. Pictures available, can deliver. (931) 808-8095

## Planters

DEERBORN 3-PT HITCH DEERBORN 2-ROW CORN PLANTER, barn kept, \$350. (270)586-8913. (270) 586-8913

DEERBORN 3-PT HITCH DEERBORN 2-ROW CORN PLANTER, barn kept, \$350. (270)586-8913. (270) 586-8913

DEERBORN 3-PT HITCH DEERBORN 2-ROW CORN PLANTER, barn kept, \$350. (270)586-8913. (270) 586-8913

## Services

WOODMASTER OUTDOOR WATER FURNACES, heat your home or shop, EPA approved clean burning, parts in stock, financing available. In TN call Harold, (931)484-8890; in KY call Dave, (859) 265-0793

**DO IT YOURSELF LAND CLEARING 120 HP DOZIER, \$400 PER DAY, \$1,750 PER WEEK, FREE PICK UP & DELIVERY FOR MULTIPLE-DAY RENTAL, EXCAVATOR ALSO AVAILABLE. CALL RICK, (931) 619-0421**

FOR RENT 435 BOBCAT MINI EXCAVATOR, 16" & 36" BUCKETS - HYDRAULIC THUMB, ENCLOSED CAB, WITH HEAT & AIR, {DAY \$300}, {WEEK \$1,100}, {MONTH \$2,600}. CALL RICK. (931) 619-0421

## Chickens

CHICKENS (6) layers less than a year old and one rooster (615) 522-8251 linder5982@gmail.com

## Cows

REGISTERED ANGUS BULLS -service age now-most A.I. sired-Deer Valley Growth Fund, Acclaim, Enhance. Great EPD's. Starting at \$2,500 each. Registered Breeder since 2000. FandPLive-stock.com; (615) 653-8913

4 REGISTERED ANGUS HEIFERS with calves by their side, maybe 3 in 1-Bred on 9-28-22 to Deer Valley Growth Fund Bull; 4 Registered Angus heifers to calve in Spring 2023 confirmed preg. will meet TAEP Program in TN, Get \$500 back per heifer; 8 Registered Angus heifers-Bred A.I. on 9-28-22 to Deer Valley Growth Fund Bull meet TAEP Program in TN. Get

## REGISTERED ANGUS BULLS BY PRIVATE TREATY



- Numerous AI Sires Represented
- 2-Year-Old and 3-Year-Old Bulls Available Now
- Easy Calving - Strong for Milk - Docile - Growth & Performance
- EPD's and Breeding Soundness Exam Available for all Bulls
- All Bulls are TAEP Qualified



931-581-5234  
 mffangus@gmail.com  
 Belvidere, Tennessee

Delivery Available  
 Upon Request



# Environmentally Friendly Brush Clearing

by Layne Construction

Remove unwanted vegetation. Cut & grind trees up to 6" & brush into mulch. No brush piles.



## We Do All Of Types Dirt Work • Loader & Excavator

We can: Clear for wild game plots • Clear ATV trails • Shooting lanes  
Pasture reclamation • Lot clearing • Fence lines • Field borders • Right of way

Call for free estimate: 256-975-4193 • 256-975-4296  
[www.land-clearing-services.com](http://www.land-clearing-services.com)

\$500 back per heifer. TAEP sign-up 10-1-22 thru 10-7-22. Don't miss it. Parker Angus, Shelbyville, TN. (615) 653-8913

ONE REGISTERED BLACK ANGUS Bull Elite, Stay Willabar Jumbo descendant, 11 months old, \$1,750. Must see to appreciate. Located in Rome, GA, 20 miles past Centre, Alabama. Joe Gibson. (706)506-3026; Gibsoncattle.com.

REGISTERED BLACK ANGUS BULL Elite, Stay Willabar Jumbo descendant, 11 months old, \$1,750. Must see to appreciate! Located in Rome GA., 20 miles past Centre, Alabama. Joe Gibson. (706) 506-3026

40 HEAD BRAHMAN cows, heifers, calves for sale. Call, (931) 619-1338

55 LONGHORN/CORRIENTE YOUNG COWS, breed to beef bulls, some with calves. (615) 585-6606

FIVE REGISTERED BLACK ANGUS heifers, 12-14 months old. Confidence and Deer Valley All In genetics.. (931) 675-0669

FOUR PURE-BRED BLACK ANGUS yearling heifers for sale. Confidence and All In genetics. (931) 675-0669

REGISTERED BLACK ANGUS BULLS fully TAEP qualified, A-I sired out of great cow families, gentle, good EPD's. Cedar Ridge Angus, Pulaski, TN. (256)508-2874. See Cedar Ridge Angus on Facebook. (256) 508-2874 raycjordan@gmail.com

REGISTERED BLACK ANGUS BULLS for sale, 12-14 months old, good EPD's, frame, length, disposition, TAEP qualified. Fifty years of selection for the best. Turrentine Angus, Shelbyville. (931) 607-8950 aturrentine@cafes.net

REGISTERED POLLED HEREFORD bulls and heifers for sale. Lynnville, TN area. (931) 527-3392

REGISTERED POLLED HEREFORD bulls and heifers, out of low bw bull, gentle, good EPDs. Lynnville, TN. (931) 215-6102

# DONBAR USA

Works like a handrail, creating better balance.  
with bucket holder \$144.95\* or without \$94.95\*

\*does not include shipping.



Support Bar for Zero-Turn Mowers  
Order online at [www.dbmower.com](http://www.dbmower.com) • 763-785-1382

REGISTERED HEREFORD BULLS REGISTERED HEREFORD BULLS, for sale, gentle disposition, great bloodlines, polled, service age, starting at \$1,500. Leave message (931) 703-7573

REGISTERED ANGUS HEIFERS for sale, weighing 1,100lbs.-1,300lbs., most are by Enhance, #1 bull for registrations for the last two years, several of these heifers have AI babies, rest are close to calving. (931) 205-2450

REGISTERED BLACK ANGUS BULLS, 50k tested and will qualify for the full \$1,600 TAEP money, all are AI bred. Crawford Angus. Lewisburg, TN. (931)205-2450; or, (931)359-2633. (931) 205-2450

BLACK POLL LIMOUSIN BULLS FOR SALE, black poll Limousin bulls, purebred but not registered, reasonable price. (931)309-9461. (931) 309-9461

3 REGISTERED RED ANGUS bulls, LBW. (615) 653-8913

REGISTERED HEREFORD CATTLE Bulls and heifers. Call for price. (256)374-3732. (256) 374-3732



# Pool Farm Equipment

is now a Bush Hog Dealer! New equipment arriving daily! Call for prices.



5021 Mixer - Call for price



Vermeer BF300

We now carry Vermeer Feeding Solutions • Schuler is now owned by Vermeer

**SCHULER EQUIPMENT IN STOCK NOW:**

Schuler 5021 Mixer • Schuler BF175 Feed Wagon • Call for prices

Check out our website: [www.PoolEquipment.com](http://www.PoolEquipment.com)

0% For 60 Months on Select Pieces

## USED EQUIPMENT:

Vermeer 5420 net/twine .....	\$17,000
Vermeer 5410 twine only.....	Call
Vermeer 605K, twine only, nice .....	\$6,500
Vermeer 605 Super J, twine only, nice.....	\$4,500
Vermeer 5400 twine only.....	Call
575 New Holland Square Baler .....	Call
565 New Holland Square Baler .....	Call
Schuler Mixer 6020 New Knives, ready to feed .....	\$17,000
JD 4040 Cab, looks rough but runs good.....	\$10,000

## NOW HIRING CALL FOR DETAILS

McCormick X5.35 Cab, 4x4, Loader, 130 hrs., 4 years of warranty left.....	Call
Bush Hog 2215, 15' cutters in stock .....	Call
Bush Hog 1812, 12' cutters in stock .....	Call
Bush Hog 216, 6' cutters in stock .....	Call
Bush Hog 317, 7' cutters in stock .....	Call
Bush Hog 2107, 7" cutters in stock.....	Call
Hayliner 42' and 37' in stock .....	Call

*New McCormick Tractors In Stock Now!*

### McCormick Tractors Now In Stock Call for prices



### Bush Hogs In Stock 5' - 15' Call for prices



If we don't have what you want,  
we'll go get it!



256-685-0556 Office  
256-476-3546 Chris Pool  
256-565-7780 Owner, Norman Pool

## Pool Farm Equipment Co.

23971 Hwy. 157 • Town Creek, AL 35672



BRANGUS BULLS FOR SALE ready to go. (931)698-0936. (931) 698-0936

BRANGUS STEERS FOR SALE kill date November 10, will take to Lighthill Meats. (931)698-0936. (931) 698-0936

FOR SALE REGISTERED BLACK ANGU FOR SALE REGISTERED BLACK ANGUS BULLS, 50k tested and will qualify for the full \$1,600 TAEP money, all are AI bred. Crawford Angus. Lewisburg, TN. (931)205-2450; or, (931)359-2633. (931) 205-2450 [crawfordangus@bellsouth.net](mailto:crawfordangus@bellsouth.net)

WAGYU HEIFERS for sale. (256)714-6182.

PUREBRED GELBVIEH AND BALANCER BULLS, HEIFERS, AND COWS FOR SALE, TOP BLOODLINES AND EPDS. CALL FOR PRICES, (256)874-3488.

### Dogs

BORDER COLLIE PUPPIES for sale, four females, four males. Call for Price, (931)657-4313.

BRANGUS BULLS FOR SALE ready to go. (931)698-0936. (931) 698-0936

### Fish

LAKE AND POND FISH FOR STOCKING. Bass, Bluegill, Shell Cracker, Catfish, Grass Carp, Minnows and Other Species. Aerators and Fountains. We deliver! Call for prices! (615)977-0752.

### Horses

TWO PONIES FOR SALE, 6yr. old dark blonde Gelding pony, 41", kid broke to ride and drive, gentle, \$1,200; 6yr. old black Gelding pony, 38", kid broke to ride and drive, cute, \$1,000 or best offer on both. (270) 350-0090

### Other

### Announcements

CUSTOM CATTLE GRAZING WILL GRAZE YOUR CATTLE ON LEASED PASTURE WITH MANAGED INTENSIVE GRAZING SYSTEM. SUMMERTOWN, TN AREA. CALL FOR DETAILS, (931)244-5465. (931) 244-5465 JONATHAN RABER43@YAHOO.COM

AFFORDABLE DECALS AND SAFETY DECALS. Prompt. Knowledgeable Reliable Service. [www.QuipCal.com](http://www.QuipCal.com); Call, (215) 536-5339; email: [info@customservicescompany.com](mailto:info@customservicescompany.com).

MILLER FARMS Angus Beef from the farm. 100% natural, non GMO, hormone and antibiotic free. Whole, halves or by the pound. Slaughtered and packaged. (931)593-3702.

BRANGUS BULLS FOR SALE ready to go. (931)698-0936. (931) 698-0936

TWO PONIES FOR SALE, 6yr. old dark blonde Gelding pony, 41", kid broke to ride and drive, gentle, \$1,200; 6yr. old black Gelding pony, 38", kid broke to ride and drive, cute, \$1,000 or best offer on both. (270) 350-0090





United Producers, Inc.

LIVESTOCK MARKETING

CREDIT

RISK MANAGEMENT

United Producers Inc

www.uproducers.com

Fayetteville, Tenn.

(931) 433-5256 or (931) 433-4962

Weekly Auction Every Tuesday at 1 p.m.

Graded Feeder Cattle Every Tuesday, Weaned/Vac Feeder Sale - Featured Weekly Tuesdays

Columbia, Tenn.

(931) 223-8323

Weekly Auction Every Wednesday at Noon

Weaned/Vac Feeder Sale - Featured Wednesdays

Columbia Sheep and Goat Sale - 2nd and 4th Monday at 1 p.m.

\*holiday exceptions, visit website for full schedule

KY-TN LIVESTOCK MARKET

Hwy. 79N • Guthrie, KY

Thursday Sale 2:00 P.M.

I-65 Exit 112 • Cross Plains, TN

Monday Sale 1:30 P.M.

Check kytnlivestock.com for Special Sales

OFFICE: 270-483-2504

Tom Barnett • 931-624-7376

Arab Livestock Market, Inc.

Hwy. 231 South, Arab, AL



Cattle Auction

Every Tuesday at 10:00 A.M.

256-586-4212

Video Auctions

www.arablivestock.com

Robbie Gibbs: 256-490-2583 • 205-589-6236

Northwest Alabama Livestock Auction

Russellville, AL • nwalivestock.com

Stockholder owned & operated since 1976

Trucking, Feed & Portable Catch Pens Available

Sale each Monday at 10:00 A.M. • Hogs • Goats • Sheep • Cattle

Upcoming Special Feeder Calf Sales - 2022

November 7th

All sales begin at 11:00 A.M.

Rickie Behel Manager

256-740-9457 • Barn: 256-332-3323



Sand Mountain Stockyard, LLC

Corner of Hwy's 68 & 168, Kilpatrick, AL

256-561-3434

Sale at 11:30 A.M. Every Wednesday & Saturday

Full Service Facility

Owners:

Jon Hamilton • 256-506-9947

Eric Wilburn • 256-506-2525



Nash Livestock

"Your direct slaughter cow & bull outlet"

Farm to packinghouse, we work to bring you the most for your cull cows and bulls.

We pick up in TN & KY

Steve Nash

(800) 599-2784

(931) 261-3525







# Mid-South Regional Livestock Center

Hwy. 41-A, Unionville, TN 37180 • 931-294-5101  
Tim Riley (615)714-8090 • Carly Garner (931)698-7510

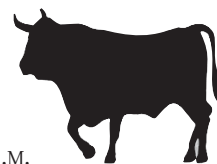

Sale every Monday • 11:00 A.M.  
Begin receiving cattle on Sunday 1:00-6:00 P.M. & on Monday from 7:00 A.M.

[www.midsouthlivestock.com](http://www.midsouthlivestock.com)

## Hardin County Stockyard, Inc.

3350 Hwy 226, Savannah, TN 38372

**731-925-3287**

Goats & Hogs Sale – Wednesday 11:30 A.M.

Cattle Sale – Wednesday 1:00 P.M.

Begin receiving livestock on Tuesday 8:00 A.M.-DARK

Full-Service Stockyard Offering:

Trucking, Feed, Appraisals, & Video Sales

Order buying service through Harry Floyd Livestock, Inc.

Harry Floyd (home): 931-722-9200

Harry Floyd (cell): 931-224-2247

Rob Floyd: (cell) 931-224-2248 • Donnie Welch: 731-607-9196

Main Office: 931- 722-3100 • [www.floydandsonslivestock.com](http://www.floydandsonslivestock.com)



## Tennessee Valley Livestock

620 S. Poplar, Florence, AL 35630

**256-766-0281**

Cattle Sale • Monday 12:00 NOON

Begin receiving cattle on Sunday 10:00 A.M. - dark

Full-Service Stockyard Offering:

Trucking, Feed, Appraisals, & Video Sales

Order buying service through Harry Floyd Livestock, Inc.

Harry Floyd (home): 931-722-9200

Harry Floyd (cell): 931-224-2247

Rob Floyd: (cell) 931-224-2248 • Jim Martin: 256-366-3519

Main Office: 931- 722-3100 • [www.floydandsonslivestock.com](http://www.floydandsonslivestock.com)

## 2 Locations To Better Serve You!

### Valley Stockyard

**13130 AL Hwy. 157, Moulton, AL 35650**

Regular Sale Every Wednesday • 11:00 A.M.

Trucking Available

Country Buying & Bluegrass Video Sales

“Serving our regions cattle producers for 66 years & many more!”

More info: 256-974-5900 • Billy Wallace: 256-303-7097

Nick Lovell 256-777-3363

### Pulaski Stockyard

“Striving To Be Your Full Service Stockyard”

607 West Shoal St., Pulaski, TN 37478

Regular Sale Every Tuesday • 12:30 P.M.

Special Cow Sale First Friday of Every Month • 6:00 P.M.

Special Goat Sale Every 3rd Friday Each Month • 6:00 P.M.

Office 931-424-8389 • [www.pulaskistockyard.com](http://www.pulaskistockyard.com)

Billy Wallace (Cell) 256-303-7097 • Derek Black 931-638-5392

Nick Lovell 256-777-3363

**WE HAVE THE HIGHEST GOAT, SHEEP & HOG PRICES IN THE SOUTH!**

## Lewisburg Livestock Market, Inc.



1930 Finley Beech Rd., Lewisburg, TN  
(Barn) 931-276-2323

**Open Every Saturday**

starting at 11:30 A.M. Farm Equipment & Tools,

1:00 P.M. Hogs & Cattle,

followed by Goats & Sheep,

followed by All Small Caged Animals

For additional info: Michael 615-310-9025



**Horse Sale Every 3<sup>rd</sup> Saturday & Also  
On 5<sup>th</sup> Saturday Of A 5 Saturday Month**

Call 601.765.3530 or 601.733.2231

for any information about the sale.

Don't miss this one! It will be a good one!

Online Bidding through

Horse Auctions USA!

10598 Hwy 35N Mize, MS 39116

[bid.horseauctionsusa.com](http://bid.horseauctionsusa.com)

**BACK UNDER THE OWNERSHIP OF LARRY & DIANE MEADOWS!**



# Seed For Sale

<p><b>Wildlife Seed</b> Deer &amp; Turkey Plot Mixes Winter Peas Turnips - 7 Top - Purple Top Forage Turnips Forage Rape Chicory - Forage Mustards &amp; Kale Diakon Radish</p>	<p><b>Clovers/Legumes</b> Dixie Crimson Clover Advantage Ladino Clover Kenland Red Clover Durana Ladino Clover White Dutch Clover Alfalfa - Varieties Vetch</p>	 <p><b>Certified Wheat</b> SY VIPER GP 381 USG 3752 USG 3640 USG 3472 SALUDA</p>
<p><b>Other-Misc.</b> Parakeet/Budjje Food Brassica Forage Mix (Forage Greens)</p>	<p><b>Registered Angus Bulls</b></p>	
<p><b>Lawn Grasses</b> Southern Supreme Turf Turf-Ryegrass - very limited Creeping Red Fescue</p>	<p><b>Grasses</b> KY 31 Fescue with orchard grass KY 32 Fescue Shilo II Orchard Grass Timothy Marshall, Nelson Ryegrass Gulf Annual Ryegrass Max Q II Jesup Fescue</p>	<p><b>Small Grains</b> Wrens Abruzzi Rye Triticale - Tricale 342 Bob Oats Barley</p>
<p><b>Cover Crop Blends</b></p>		

## Clemmons & Hamner Seed, Inc.

5578 County Rd. 34, Killen, AL 35645

www.clemmonshammerseed.com

Call 256-757-9996

*If you don't see what you're looking for, give us a call!*



### Blades/Box Scraper

USA, 3 POINT BOX BLADE AND LAND PLANES NEW IN STOCK. CALL CHRIS AT FARM SERVICE SOLUTIONS IN LEOMA, TN. BOX BLADES 4' \$695; 5' \$765; 6' \$895; 6' HD \$1,000; 7' HD \$1,085; 8' HD \$1,165. LAND PLANES 6' \$1,400; 7' \$1,500. FARM-SERVICESOLUTIONS.COM; (931) 242-7675

USA, 5' TO 10' PULL TYPE BOX BLADES REGULAR DUTY, HAVE A MANUAL TILT AND COME WITH HYDRAULIC LIFT. HEAVY DUTY, COME WITH HYDRAULIC TILT AND LIFT. 5' \$900; 6' \$1000; 7' \$1700; 8' \$1950; 10' \$2500; 8' HD \$3400; 10' HD \$3800. FARM-SERVICESOLUTIONS.COM; (931) 242-7675

### Loaders

KUBOTA, LA724 new front-end loader, Quick Attach with brackets, fits 32-48hp tractors, reduced \$6,100, take \$3,950. (256) 810-7238

KUBOTA, LA724 new front-end loader, Quick Attach with brackets, fits 32-48hp tractors, reduced \$6,100, take \$3,950. (256) 810-7238

ADAMS HORSE DRAWN large road grader, \$2,000. Columbia, TN (931) 446-1675



## REVEAL 4-N-1

**THE ULTIMATE ARENA AND GROUND PREP TOOL**

- Grading & Leveling Driveways
- Ballfield Maintenance
- Horse Arenas
- Waterways
- Agricultural
- Erosion Repair

*The Original... Still the Best*



www.REVEAL4-N-1.com • (937) 444-2609 • Mt. Orab, OH

### Livestock

ETHRIDGE LIVESTOCK AUCTION Every Saturday Cows, goats, sheep, chickens/small at 1p.m. 3rd Saturday: Cows, goats, sheep chickens/small at 1p.m. Tack at 5p.m. Horses at 8p.m. 5th Saturday: Cows, goats, sheep, chickens/small at 1p.m. 4402 US 43, Ethridge, TN 38456. (256) 577-0621. 4402 U.S. 43, Ethridge, TN 38456 (256) 577-0621

CUSTOM TARPS FOR hoop buildings, available in 11 different colors. We also offer hay tarps and pond liners. Cover your investment, (859) 375-5268

### Fertilizer Applicators

NEWTON CROUCH STAINLESS STEEL fertilizer spreader bed. (256) 283-1389

### Sprayers

AG SPRAY EQUIPMENT 3 point and pull type sprayers come with boomless nozzle. 3 point sprayers all have hand wands. 3 point 55 gal \$1,150; 150 gal \$2,250; 200 gal \$2,900; 300 gal \$3,200. Pull type with used tires 300 gal \$3,950; 500 gal \$4,300. Leoma, TN farm-servicesolutions.com; (931) 242-7675

### Building Products

### Other

WOODMASTER OUTDOOR WATER FURNACES, heat your home or shop, EPA approved clean burning, parts in stock, financing available. In TN call Harold, (931) 484-8890; in KY call Dave, (859) 265-0793

ADAMS HORSE DRAWN large road grader, \$2,000. Columbia, TN (931) 446-1675



*Buster Beds*

**Specializing in Rugged, Reliable and Reasonably Priced Flat Beds, Arm Beds and Spike Beds**



**DewEze**



**Freedom**  
QUALITY TRUCK BEDS



**GM**  
TRUCK BEDS

**RRP TRUCK EQUIPMENT**  
SPARTA, TN (931) 761-3554

**WE HAVE A GOOD SUPPLY IN STOCK FOR SALE**

# DECATUR CONTAINER

5375 Marsha Ave. Decatur, AL 35603

**256-751-3800**

Providing Quality, Low-Cost Storage Solutions Since 1995



### Mobile Offices

- 8' widths
- 20'-40' lengths
- With or without AC
- Custom Built



20'x8'x8½



40'x8'x8½



40'x8½'x9½

## Used Shipping Storage Containers

Call Jason Cato or Neal Sellers

Office (256) 751-3800 • Email: Sales@DecaturContainer.com

**AG SPRAY EQUIPMENT** Ag Spray Equipment, 300 gallon, pull type sprayer with 35 foot boom. Like new; used very little, \$5,000 (931) 808-0744

### Other

**DETROIT DIESEL ENGINES FOR SALE** 8-671 engines, 3-471 engines, 2-453 engines, 3208 Cat diesel motor. All low hours, low miles, never been on a sawmill. Guaranteed to run and work. Text, (931)797-1328. Delivery available. (931) 797-1328

### Dozer

1980, CATERPILAR D3B Well maintained CAT D3B with 6 way blade. Runs great with an excellent undercarriage. New battery and alternator. Brush guard. Latest service records available. Perfect machine for light farm work. Call for appointment to view. (931) 580-8821 williamwilson364@gmail.com

### Grader

**ADAMS HORSE DRAWN** large road grader, \$2,000. Columbia, TN (931) 446-1675

### Other

**DECALS AFFORDABLE DECALS AND SAFETY DECALS.** Prompt. Knowledgeable Reliable Service. www.QuipCal.com; Call, (215)536-5339; email:info@custom-servicescompany.com.

### Fencing and Cattle Equipment

**CLASS 3 GALVANIZED HORSE WIRE** for sale, 2x4x48" high tensile Stay-Tuff brand, 200' and 300' rolls available. (931) 675-3260

**LIVESTOCK FENCE WIRE** for sale, net wire, barbed wire, class 3 premium quality Stay-Tuff brand. (931) 675-3260

**MIRAFOUNT LIVE-STOCK WATERERS** for sale, 2 ball and 4 ball. (931) 675-3260

**PRESSURE TREATED PINE FENCE** boards for sale, 1x6x14' and 1x6x16' available. (931) 675-3260

**PRESSURE TREATED FENCE POSTS** for sale, several sizes available, square and round, at good prices. (931) 675-3260

**GOAT WIRE FOR SALE**, 4x4x48" premium quality goat wire, \$385 per 330' roll. (931) 675-3260

**CATCH CHUTE** FOR SALE, with heavy duty automatic head gate, also back gate, \$1,200. (615) 653-8913

**TARTER HORSE STALLS**, front and sides, 10' and 12'. F&P Livestock.com; (615) 653-8913

**180 DEGREE SWEEP TUB** with 7 bow gates, 6' tall, heavy duty. TAEP sign-up in TN 10-1-22 thru 10-7-22. Don't miss it. Get half the cost back. FandPLivestock.com. (615) 653-8913

**HAY FEEDER PANELS-** 16 gauge, 4' up to 16' long. You will not find a better made feeder panel. TAEP sign up in TN 10-1-22 thru 10-7-22. Don't miss it. Get half the cost back. FandPLivestock.com. (615) 653-8913

**BULL GATES-16 GAUGE**, 51" and 63" tall, 4'-20' long, good inventory. TAEP sign-up in TN, 10-1-22 thru 10-7-22. don't miss it. Get half the cost back. FandPLivestock.com; (615) 653-8913



Energy Efficient • Stainless Steel Tanks  
Automatic Waterers • Keeps Ice Out • Now UL Listed

**Cattle • Hogs • Horses • Sheep**

**Hoskins Livestock Waters** PO Box 101 • Hoskins, NE 68740

402-565-4420 • 800-658-4020 [www.hoskins-mfg.com](http://www.hoskins-mfg.com)





Wood Trusses  
40x60x10 Top & Gable ~ Call  
40x40x10 Top & Gable ~ Call

Price includes materials and labor



All types buildings for farms  
Steel Trusses Available

## ADDISON AGRI-BUILDERS

POULTRY HOUSES • BARNs • SHEDS

256-747-3444

Craig Pigg, Owner

P.O. Box 455 • 2661 Co. Rd. 39  
Addison, AL 35540

Brent Dollar - Sales Representative

Office: 256-747-3444 • Fax: 256-747-9002

**BOW GATES** 16 GAUGE, 6' tall, good inventory, 4' up to 12' combo bow gates-example 12' with 4' wt. TAEP sign-up in TN 10-1-22 thru 10-7-22. Don't miss it. Get half the cost back. FandPLivestock.com. (615) 653-8913

**CORRAL PANELS**, 16 GAUGE, 6' tall, good inventory, 8' up to 16' long. TAEP sign-up in TN, 10-1-22 thru 10-7-22. Don't miss it. Get half the cost back. FandPLivestock.com. (615) 653-8913

**CATTLE SWEEP SYSTEMS** HEAVY DUTY GALVANIZED 8 BAR 6' TALL 90 DEGREE WITH 10' OF ALLEY STARTS AT \$1,480, 180 DEGREE W/20' OF ALLEY STARTS AT \$2,475. WE CAN ADD AS NEEDED TO CUSTOMIZE YOUR SYSTEM. CALL FARM SERVICE SOLUTIONS IN LEOMA, TN, FARMSERVICESOLUTIONS.COM; (931) 242-7675

**SQUEEZE CHUTES** TARTER SERIES 3 \$2,800 AND SERIES 6 \$4,500 WITH EITHER AUTOMATIC OR MANUAL HEAD GATES. CALL FARM SERVICE SOLUTIONS IN LEOMA, TN. FARMSERVICESOLUTIONS.COM; (931) 242-7675

## Combines

**GLEANER 3 M/L GLEANER COMBINES**, two 6/30" cornhead, 15' platform, one 4/36" cornhead, 15' platform; 1 N with a 6/30" cornhead, 20' platform. (931) 310-3737

1980, JOHN DEERE 4420 COMBINE, w/duals, cold air, 2,026hrs., no heads, field ready, \$5000. (931) 583-2187

1992, CASE IH 1680 COMBINE, 4x4 with 8.3 Cummings and 25' 1020 platform, cut wheat crop this year, lots of spare parts, \$20,000. (256)717-8181.

## Other

INTERNATIONAL UPRIGHT CORN SHELLER, \$300; two industrial fire extinguishers, \$375 each. Columbia, TN. (931) 446-1675

## Mower Conditioners and Windrowers

WHEELHORSE ANTIQUE WHEELHORSE, starter generator riding lawnmower, \$800. (256)566-2895; or, (256)353-1895. (256) 566-2895

2015, VICON 228 VICON HAY MOWER, model 228, like new, \$8,500. (251)214-3922.

2015, VICON 228 VICON HAY MOWER, model 228, like new, \$8,500. (251)214-3922.

## Farmers' Exchange

**Bill Thomas**  
Founder (1940-2010)

**Will Thomas**  
Publisher / CEO

**Katie McNabb**  
Director of Magazines

**Ken Holtzinger**  
Vice President of Sales

**Janet Mullins**  
Business Development  
(931) 993-0026

**Tim Ashley**  
Business Development  
(931) 205-0644

**Bob Barger**  
Business Development  
(931) 428-7231

**Shelli Fuller**  
Customer Service

**Barb Hargrove**  
Customer Service

**Tracey Pollock**  
Customer Service

**Tim Weir**  
Customer Service

**Chase Perryman**  
Creative Director

**Melissa Davis**  
Layout Artist

**Todd Pitts**  
Art Production Manager

**Ben Adams**  
Graphic Artist

**Steve Seiler**  
Distribution

(800) 247-7318

404 Main Ave. South  
Fayetteville, TN 37334

FarmersExchange.com

Mats, cuts, negatives, art work or other copy submitted for publication is considered to be the property of the advertiser. Advertising is accepted with the understanding that all liability for copyright violation is the sole responsibility of the advertiser.

The Exchange will make every effort to see that advertising copy is correctly printed, but shall not be liable for failure to publish an ad or for typographical errors.

The Exchange will gladly reprint, without charge, that part of an advertisement in which an error occurs, provided a claim is made within three (3) days of the first publication of the ad.

© 2022 Exchange Media Group  
All Rights Reserved

## Well Built™ to Handle Your Hay

Trust Your Most Important Forage Crop to Stoltzfus Mfg.

### Well Built™ Round Bale Carriers



### Heavy Duty

- Designed to load & unload with a 3 pt. hitch bale spear
- Reinforced cross members
- 9 models with 6, 8, or 10 bale capacities
- Heavy duty construction

Dealer Inquiries Invited!  
Several Locations Available!

### Well Built - Feeders:

- Built tough for long life!
- Available in a variety of lengths
- Adjustable slant bar or self-locking head locks
- Ideal for cattle in either feedlots or meadows



Gates • Slant Bar Sections  
Head Locks • Gutter Gates

For a free brochure or more information, call:  
610-273-3603

Dealers located throughout TN & KY

Call for the one nearest you!

F.O.B. Cub Run, KY

## Stoltzfus MFG

Cub Run, KY

DEALER INQUIRIES INVITED • CUSTOM WAGONS A SPECIALTY



**2012 Chevy 2500** 6.0 gas, Automatic, AC works, New 8 ft C&M Bed w/ tool boxes, Heavy duty brush bumper. Stk#ABC12 **Call for price**



**20 Bay Beverage Trailer** All aluminum, 2 axels **Call for price**



**2005 IH 4300** DT 466, Pre emission enging, auto, new PTO, Air Brakes, AC, PS, 57k miles, Stk#A2105 **Call for price**



**2006 Chevy C5500** 6.6 Chevy engine, auto, disc brakes, PS, AC, 16' bed, Stk#D2006 **Call for price**



**F-750** brand new 16' Dump Bed and Hoist, 6.0 dsl., 30k miles, AC, hydro brakes, Stk#E2007 **Call for price**



**2006 C8500** CAT eng., Auto, PTO, walking beam, tandems, 120k miles, Stk#I2006 **Call for price**

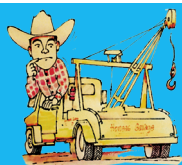

# HONEA'S Garage

**Celebrating 70 Years Serving Our Community**  
If you don't see what you need on my website, call me! I probably have it!

**931-425-6176**

Used Trucks : New, Rebuilt & Used Truck Parts

HoneasGarage.com • BigHatCattle.com

## Rakes and Tedders

**FLECO ROOT RAKE** for sale, 8.6 wide, \$1,500. (615) 406-4474

## Rotary Mowers

**BUSH HOG 3 POINT CUTTERS HEAVY 11 GAUGE DECK, 90 HP GEARBOXES WITH SLIP CLUTCH. 6' \$1600; 7' \$1900; 10' \$3750. LOMA, TN. FARM-SERVICESOLUTIONS.COM; (931) 242-7675**

**WOODS FINISHING MOWER,** model RD990X, \$4,000. McEwen, TN area. (931) 622-7081.

**FLECO ROOT RAKE** for sale, 8.6 wide, \$1,500. (615) 406-4474

**BUSH-WHACKER ST-180 ELITE B A T W I N G BUSHHOG 15', very good condition. (256) 657-6872**

## Round Balers

**INTERNATIONAL HARVESTER HORSE DRAWN** hay baler, \$600. Columbia, TN. (931) 446-1675

**KENTUCKY 31 FESCUE SEED** for sale, with Orchard grass. Middle Tennessee. (931) 244-0063

## Square Balers

**NEW IDEA 486** round hay baler, \$2,000; 605 Super J round hay baler, excellent condition, \$3,750. (205) 388-7369

**FLECO ROOT RAKE** for sale, 8.6 wide, \$1,500. (615) 406-4474

## Hay and Grain For Sale

**600 ROLLS 600 ROLLS,** net wrapped grass hay, \$30/roll, firm. Located near Madison County Lake in Gurley. (256) 656-0360 (256) 656-0360

**HAY FOR SALE,** 3x3, Alfalfa and Orchard Grass mixed, good horse hay. Call, (931) 808-8490; (931) 728-5490. (931) 728-5490

**FLECO ROOT RAKE** for sale, 8.6 wide, \$1,500. (615) 406-4474

**SMITH GRAIN** is a locally owned, family operated row crop and grainery located in Morrison, TN. We've been serving the farmers in our community and surrounding communities since 1974. Specializing in buying your grain - We will match or beat market price. We offer custom harvesting, contract grain and grain pickup. Call James and Donna Harrell today at (931) 728-3977 for all your grain needs! We appreciate your business and look forward to serving you!

**KENTUCKY 31 FESCUE SEED** for sale, with Orchard grass. Middle Tennessee. (931) 244-0063

**TRITICALE SEED** for sale, will out produce wheat, great for grazing, hay and cover crops, cleaned and bagged, \$0.25/lb; \$500/ton. (615) 533-8566. Murfreesboro, TN. (615) 533-8566 [donsblankenship@comcast.net](mailto:donsblankenship@comcast.net)



**2014 Prostar Plus - \$35,000**  
Deleted ISX, Cummings Eng., No Def!, Gets around 8 mpg.



**2013 Volvo - \$32,500**  
Deleted ISX, Cummings Eng., No Def!, Gets around 8 mpg.

**Barry Langley - (256) 302-0194**

**Boaz, AL 35957**





**Wood or Steel Trusses**

40x60x10 Top & Gable ~ Call  
40x40x10 Top & Gable ~ Call

Price includes materials and labor within  
100 mile radius

**All Types Buildings  
For Farms**

**A & A  
CONTRACTING**

Owner  
Kevin Andrews

**256-531-3635**

P.O. Box 158 • Addison, AL 35540

KENTUCKY 31 FESCUE SEED KENTUCKY 31 FESCUE SEED for sale, with Orchard grass. Middle Tennessee. (931)244-0063. (931) 244-0063

KENTUCKY 31 FESCUE SEED for sale, with Orchard grass. Middle Tennessee. (931) 244-0063

**4,000 BALES OF ORCHARD GRASS HAY, 12-14% protein, \$7 per bale. Hohenwald, TN area. (931)628-0529.**

STRAW! 21 bale bundles, single bales to semi loads, \$5 per bale, quantity discount available. (931)607-3992.

GRASS/ALFALFA HAY SMALL SQUARE BALES Small square hay by the bale 2nd 3rd cut from 2021 season need to make room for new coming in (260) 417-5373 flory-farms3@live.com

**Odds and Ends**

TWO NICE SADDLES, one English saddle and one heavy Denver Western saddle, pad and rack included, \$150 for all. (931)468-2240 (931) 468-2240

KENTUCKY 31 FESCUE SEED for sale, with Orchard grass. Middle Tennessee. (931) 244-0063

WOODMASTER OUTDOOR WATER FURNACES, heat your home or shop, EPA approved clean burning, parts in stock, financing available. In TN call Harold, (931)484-8890; in KY call Dave, (859) 265-0793

PARTING OUT 1985-1990 VW diesel engines, transmissions; also Suzuki Samurai engine, \$20-\$300. (270) 427-3466

GRAIN TRUCKS, COMBINE AND PARTS F3 GLEANER COMBINE, with both heads; TWO GRAIN TRUCKS; and NEW PARTS for a M2 Gleaner combine. (931)623-3716; or, (931)623-3712. (931) 623-3712

FIVE SUITCASE WEIGHTS for tractor, \$300 for all. (615) 917-3211

FRONT MOUNT TANK fits JD 8000 series, 400 gallon, w/ hyd Hypro pump, \$2,500 or best offer. (270) 265-5115

FOR SALE, GRADE 8 BOLTS FOR SALE, GRADE 8 BOLTS, nuts and washers, 1/4" to 1" diameter, \$1.50/lb. Leitchfield, KY. (270)734-9672. (270) 734-9672 mark@duvallrealtlyllc.com

GIFFORD BROTHERS CONCRETE. Nothing too big or small. Free estimates. 50 years experience. Dale Gifford, (931)703-0925.

AFFORDABLE DECALS AND SAFETY DECALS Prompt. Knowledgeable Reliable Service. www.QuipCal.com; Call, (215) 536-5339; email:info@custom-servicescompany.com.

GIFFORD BROTHERS CONCRETE Nothing too big or small. Free estimates. 50 years experience. Dale Gifford, (931)703-0925. (931) 703-0925

BLACK TOPSOIL TILLED, no rocks/roots; also, red fill dirt, creek gravel, single axle. Days (931) 703-2283; (931) 205-4163; (931)433-1135. (931) 205-4163

**Feed and Mix Wagon**

KUHN VT 144 \$25,000 mix wagon, 48in table with magnet Limestone, TN. (423) 833-7603

**Miscellaneous**

KOMATSU PALLET FORKS \$650 AND UP. SKID STEER, JOHN DEERE 100-500 SERIES LOADER, AND GLOBAL EURO QUICK ATTACH AVAILABLE. FARMSERVICES-OLUTIONS.COM. LEOMA, TN. CALL, (931) 242-7675

1980, KOMATSU B65E dozer for parts; NH 1033 bale wagon. (423) 619-6416

GLEANER F2 COMBINE for sale, 4 row 30 corn head, 2WD, gear drive, \$3,500. Wedowee, AL. (256) 283-1389

Allis Chalmers power unit, 200+ horse power, twin disk clutch, \$6,000. (205) 353-7540

EQUIPMENT FOR SALE, feed grinder, 95 bushels, \$1,800; 5 ton wheel mower fertilizer buggy, \$2,000; 20' centerfold disk, \$1,800; 2 row New Idea corn picker with husking unit, \$3,000; Krone 4 basket hay tedder, \$2,800; JD348 square baler, like new, \$12,000; 3 electric corn elevators, \$300 each. (615) 812-8835

**Great Deals on Gently Used Equipment!**



**JD 5100E** 4WD, 3300 hrs., 2 sets hyd. remotes **\$30,900**



**Ford 6610** cab & air, rear remotes **\$19,900**



**LSXR 4040** 4WD, 2 sets remotes, 40 HP, 900 hrs. **\$17,900**

**JD 4500** 4WD ..... **\$17,900**

**D & D Equipment**

Heavy Equipment & Farm Tractor Sales

1635 Hwy. 50 East, Centerville, TN 37033 - 931-729-2320

Owners: Jerry Davidson & Steve Davidson

See our pics on Nashville Craigslist!

# Dixie Equipment & Rental

200 E 16th Street • Columbia, TN 38401 | 615-969-0118 or 931-381-1647

## COME SEE US FOR ALL YOUR RENTAL NEEDS!

We sell and service ASV & Wacker Neuson Equipment.



# DIXIE DIESEL

All ASV machines are available with a full line of performance-matched attachments so you can handle a wide range of jobs, whether you work in construction, agriculture, land management, forestry or landscaping.

[www.dixiediesel.com](http://www.dixiediesel.com)

Authorized dealer for:



**YANMAR**



**REPAIR & PERFORMANCE SPECIALISTS**

• Ford Power Stroke • Dodge Cummins • GM Duramax

**(800) 523-4621 • (931) 381-1647**

200 E. 16th Street • Columbia, Tennessee 38401

500 Gallon Water Tank, \$400 or best offer. (931) 684-2191

### Drills

SEEDMATIC BY AITCHISON LTD 1016, 8' grain drill for sale, barn kept, \$675. (256) 318-7626

GLEANER F2 COMBINE for sale, 4 row 30 corn head, 2WD, gear drive, \$3,500. Wedowee, AL. (256) 283-1389

Allis Chalmers power unit, 200+ horse power, twin disk clutch, \$6,000. (205) 353-7540

**2022, ACCORD SAYA-507 NO-TILL DRILLS FROM TAR RIVER. DRILLS ARE SET UP ON 7.5" SPACING AND WILL PLANT A VARIETY OF SEEDS FROM CORN, BEANS, WHEAT, TO FESCUE AND FERTILIZER, \$7000 PLUS TAX. CALL FARM SERVICE SOLUTIONS, (931) 242-7675 STUTTSJC@YA-HOO.COM**

JOHN DEERE 1590 no-till drill, almost like new, little use, 15', 7.5" row spacing, 18" blades, gang lock-up, small seed box, heavy-duty dolly and tires. Pictures available, can deliver. (931) 808-8095

1980, KOMATSU B65E dozer for parts; NH 1033 bale wagon. (423) 619-6416

1980, KOMATSU B65E dozer for parts; NH 1033 bale wagon. (423) 619-6416

### Planters

DEERBORN 3-PT HITCH DEERBORN 2-ROW CORN PLANTER, barn kept, \$350. (270) 586-8913. (270) 586-8913

DEERBORN 3-PT HITCH DEERBORN 2-ROW CORN PLANTER, barn kept, \$350. (270) 586-8913. (270) 586-8913

DEERBORN 3-PT HITCH DEERBORN 2-ROW CORN PLANTER, barn kept, \$350. (270) 586-8913. (270) 586-8913

GLEANER F2 COMBINE for sale, 4 row 30 corn head, 2WD, gear drive, \$3,500. Wedowee, AL. (256) 283-1389

GLEANER F2 COMBINE for sale, 4 row 30 corn head, 2WD, gear drive, \$3,500. Wedowee, AL. (256) 283-1389

## Attention Farmers!



**TRI Rotary Cutters**  
4' -10'  
Call For Prices



**Utility Trailers**  
All Sizes  
Call For Prices



**JD 300**  
\$3,800



**NHT1110**  
4WD, 28 HP, 265 hrs.  
\$9,850

King Kutter Disk 4 1/2' - 6 1/2' ..... Call  
JD 2 Bottom Plow.....\$375  
Hay Express Bale Mover.....\$675  
Gravity Wagon.....\$750

MF 33 Drill.....\$3,500  
Tiller 3'.....\$750  
Athens Bog Disk.....\$850

## BOWLEN FARM SALES

Complete Line Of Feed and Minerals • We Sell Ag Parts!

Mork Bowlen, Owner

2531 Old Alto Hwy., Decherd, TN 37324

Mon. - Fri. 7:30 A.M. - 5:00 P.M.; Sat. 7:30 A.M. - 12:00 P.M. • Lot: 931-967-7117

### New Equipment

- Cattle Hay Rings
- Bunk Feeders
- Corral Panels
- Gates - All Sizes
- Horse Hay Rings
- Utility Trailers
- New & Used Farm Equipment
- Post Hole Diggers

**CALL US**  
for all your

# AUCTION NEEDS!

**S.D.M. SIMPSON**  
REALTORS AND AUCTIONEERS  
(931) 473-LAND  
5263

David M. Simpson, Broker, Auctioneer 931-273-6253  
Tiffany Simpson Co-Owner, Broker 931-808-7080  
John Kyle Simpson Aff. Auctioneer, Aff. Broker 931-212-3843  
303 W. Main St. McMinnville, TN 37110



# Muscle Shoals Diesel Service

## Diesel Fuel Injection Sales and Service Serving the Southeast Since 1975

Bosch	Stanadyne	Caterpillar	Zexel	Yanmar
Denso	Delphi	Cummins	AMBAC	Detroit

Turbocharger Sales & Service • Powerstroke Injectors • Performance Chips  
Locally owned and operated • Many exchange units available



**We want to make you glad you chose us for  
all your Diesel Fuel Injection Needs!**



### New Location! 1135 Hwy. 20, Tusculumbia, AL 35674

### Toll Free 1-888-308-1203 • 256/381-0240

### Services

WOODMASTER OUTDOOR WATER FURNACES, heat your home or shop, EPA approved clean burning, parts in stock, financing available. In TN call Harold, (931)484-8890; in KY call Dave, (859) 265-0793

**DO IT YOURSELF LAND CLEARING**  
120 HP DOZIER, \$400 PER DAY, \$1,750 PER WEEK, FREE PICK UP & DELIVERY FOR MULTIPLE-DAY RENTAL, EXCAVATOR ALSO AVAILABLE. CALL RICK, (931) 619-0421

FOR RENT 435 BOBCAT MINI EXCAVATOR, 16" & 36" BUCKETS - HYDRAULIC THUMB, ENCLOSED CAB, WITH HEAT & AIR, {DAY \$300}, {WEEK \$1,100}, {MONTH \$2,600}. CALL RICK. (931) 619-0421

WOODMASTER OUTDOOR WATER FURNACES, heat your home or shop, EPA approved clean burning, parts in stock, financing available. In TN call Harold, (931)484-8890; in KY call Dave, (859) 265-0793

FOR RENT TAKEUCHI SKID STEER ENCLOSED, WITH HEAT & AIR, ATTACHMENTS AVAILABLE STANDARD BUCKET, STUMP BUCKET, AUGER, TRENCHER, GRAPPLE, HARLEY RAKE, FORKS. (DAILY), (WEEKLY), (MONTHLY) RENTAL CALL RICK. (931) 619-0421

WOODMASTER OUTDOOR WATER FURNACES, heat your home or shop, EPA approved clean burning, parts in stock, financing available. In TN call Harold, (931)484-8890; in KY call Dave, (859) 265-0793

ROBINSON LAND CLEARING ROBINSON ENVIRONMENTAL LAND CLEARING, forestry mulching, boom mower bushhogging, agricultural stump grinding and skid loader work. Call David, (615) 631-0638 drobinsonlandclearing@gmail.com

ALL TYPES CORRUGATED METAL, PLASTIC CULVERTS ALL TYPES OF METAL AND PLASTIC CULVERTS 8" THRU 36" IN STOCK, ALL OTHERS CAN BE ORDERED. QUANTITY DISCOUNTS, DELIVERY AVAILABLE IN OUR AREA. 931-684-4847 (931) 684-4847 CLANTONCO@BELL-SOUTH.NET

LILLSTON FOUR ROW rolling corn cultivator, \$350. (731) 968-5343

### Disks

INDUSTRIAS AMERICA 24X24 8' OFF-SET DISC WITH 24" PANS. HD WITH SEALED BEARINGS, \$5,950. LEOMA, TN. FARM SERVICESOLUTIONS.COM; CALL, (931) 242-7675

TAYLOR-WAY 20' disk harrow for sale, \$5,000. Wedowee, AL area. (256) 283-1389

### Field Cultivators

LILLSTON FOUR ROW rolling corn cultivator, \$350. (731) 968-5343

### Other

SMART-TILL CHEROKEE TILLERS. 50" AND 59" CHAIN DRIVE REGULAR DUTY. 71" GEAR DRIVE MEDIUM DUTY. 81" GEAR DRIVE HEAVY DUTY. 50" \$1600; 59" \$1700; 71" \$2200; 81" \$2700. PRICE IS IN CRATE. ASSEMBLY ADD \$50. CALL FARM SERVICE SOLUTIONS IN LEOMA, TN. FARM SERVICESOLUTIONS.COM (931) 242-7675

KUBOTA L2501 4WD, loader, 18 hours, like new, \$19,500. Call between 8a.m.-5p.m., (931) 939-4999



**Need Cash??**  
**We Buy Standing Timber**  
**Dave Ashley Sawmill**  
Elora, TN 37328

- **Free Estimates**  
Call today to schedule a meeting.
- We sell sawdust - pickup or delivery
- Selling custom log home & barn packages
- Kiln dry and tongue n groove lumber for sale

**From A Few Acres Of Good Timber To A Large Forest. We Will Buy The Timber Or Even Land With Timber On It.**

Sawmill - 931-937-8581  
Peanut - 931-607-2126

# WATSON METALS

We Roll-Form and Manufacture Metal Roofing and Supplies, and we service all of Middle Tennessee and surrounding areas.

## WHAT WE CARRY

- Tuff Rib Panel
- PBR Panel
- Watson Wave Panel
- 5V Panel
- Corrugated Panel
- Standing Seam Panels in 1", 1.5" & 2"
- Mechanical Seam panels
- Board & Patton Panels
- Metal Shingles
- Perforated Panels in 20+ Colors
- Custom Bent Trims
- Roll-Form Standard Trims
- Closures
- Screws For Wood & Metal
- Stock Screws 1" - 3"
- Over Size Screws
- Solar Seal All
- Colors & Clear



Over 20 Years Of Quality Service & Experience  
 Monday thru Friday 7:00 AM - 4:30 PM  
 238 Interstate Dr., Manchester, TN 37355

**931-728-8185**  
**www.watsonmetals.com**

### Timber and Forestry

JOURNEY LOGGING, LLC, buying standing timber: cedar and pine, within 100 miles radius of Pulaski, TN. 931-638-6441; jjourneylogging@gmail.com. (931) 309-8965 jjourneylogging@gmail.com

JOHN DEERE 1025R 4WD, loader, belly mower, \$15,900. Call between 8a.m.-5p.m., (931) 939-4999

1998, NEW HOLLAND 2120 \$10,000 with extra loader, Limestone, TN. (423) 833-7603

### Tractors

MASSEY FERGUSON 231 low hours, runs and looks good, \$6,900. Call between 8a.m.-5p.m., (931) 939-4999

MASSEY FERGUSON 230 runs and looks good, \$5,400. Call between 8a.m.-5p.m., (931) 939-4999

KUBOTA L2501 4WD, loader, 18 hours, like new, \$19,500. Call between 8a.m.-5p.m., (931) 939-4999

KUBOTA BX200 diesel, 4x4, 23hp, 60" mower deck, 3pt hitch PTO, 1,300 hours, like new, reduced \$9,800, take \$6,500. (256) 810-7238

JOHN DEERE 2755 88hp w/canopy, heavy-duty Koyker loader, skid steer Quick Attach bracket, new Quick Attach bucket, and hay spear, extra nice, reduced \$22,500, take \$16,500. (256) 810-7238

2015, JOHN DEERE 5055E WITH 340HRS, 59 ENGINE HP WITH 9-SPEED TRANSMISSION. TRACTOR COMES EQUIPPED WITH A SET OF REAR REMOTE OUTLETS AND FOLDING ROPS, \$17,900. CALL FARM SERVICE SOLUTIONS, (931) 242-7675

WOODMASTER OUTDOOR WATER FURNACES, heat your home or shop, EPA approved clean burning, parts in stock, financing available. In TN call Harold, (931)484-8890; in KY call Dave, (859) 265-0793

JOHN DEERE 6430 TRACTOR, MFWD, 90 PTO hp, 5,679 hours, cab with heat/air, air ride seat, 540-1000 PTO, NO DEF, 16-speed power quad plus transmission, left hand reverser, 2 hydraulic outlets, Continental radial tires: 460/185R34 (18.4R/34) rears, 380/85R24 (14.9Rx24) front, 75% tread remaining on all tires, front and rear wipers, front wheel fenders, engine block heater, front weights, well maintained,

excellent condition, good paint, \$55,000. Pictures and delivery available. (931) 808-8095

JOHN DEERE MODEL 60 JOHN DEERE model 60, starts and runs good, priced to sell. (270)965-2495; (270)704-3191. (270) 965-2495

### Other

GOOSENECK TYPE EQUIPMENT TRAILER for sale, 16'x7', with ramps, very good condition, barn kept, \$3,375. (256) 318-7626

## The Ultimate Wood Heat.

**More Comfort**  
 Thermostatically controlled wood heat.  
**Peace of Mind**  
 Keep the fire outside and eliminate the dangers associated with indoor wood heating.  
**Save Money**  
 Wood is a renewable, inexpensive and often free energy source.

**CLASSIC EDGE**  
 TRANSLUCENT SERIES  
 Outdoor Wood Furnace



**Southern KY Wood Furnaces**  
 8263 Glasgow Rd., Burkesville, KY 42717  
 (270) 459-1840 • SouthernKYWoodFurnaces.com



**0% SPECIAL RETAIL FINANCING FOR 36 MONTHS**  
ON SELECT NEW BUSH HOG EQUIPMENT  
INCLUDING FLEX-WING AND MULTI-SPINDLE ROTARY CUTTERS, HAY TEDDERS, AND HAY RAKES

Trust in a company whose name has become synonymous with the task. That's performance. That's reputation. That's Bush Hog®.

**BUSH HOG** Performance You Can Count On™  
www.bushhog.com

**Built Tough**  
BUSH HOG TOUGH  
In Every Area

**ESTORE**  
In Every Area

# Dean Farm Supply

28739 U.S. Hwy. 72 • Hollywood, AL 35752  
256-574-1112  
www.DeanFarmSupply.com

TWO HORSE WOODEN WHEEL WAGON for sale, \$1,475. Columbia, TN. (931) 446-1675

SHOP BUILT NICE TWO WHEEL FUEL trailer, with jack, new wheels and tires, \$500. Pictures and delivery available. Call for details, (931) 808-8095

2017, BETTER BUILT 10 TON AIRBRAKES PINTLE HOOK TILT TRAILER, bed needs a little work, \$3,500 cash only. (205)275-6978. Serious inquiries only. (205) 275-6978

FLATBED/LIVE-STOCK LIVESTOCK & FLATBED TRAILERS for sale, must see, different sizes and options. Financing available. Wholesale Trailers, Lebanon, Tennessee. (615)714-3894.

TWO HORSE WOODEN WHEEL WAGON for sale, \$1,475. Columbia, TN. (931) 446-1675

## Heavy Duty (GVW over 26,000 lbs.)

2005 DODGE 4 DR DUALY 1 ton, A/C, bed liner, set up to pull trailer, tires in good condition, \$16,000. (931)227-6056; (931) 227-7590

## Medium Duty (GVW 14,000-26,000 lbs.)

1995 F-150 XLT FOR SALE, extended cab, LWB, 5.8 engine, new transmission cost \$2,600, new tires, brakes, battery, tune-up, good condition, 239k miles, \$5,300. (931) 339-7500

1995 F-150 XLT FOR SALE, extended cab, LWB, 5.8 engine, new transmission cost \$2,600, new tires, brakes, battery, tune-up, good condition, 239k miles, \$5,300. (931) 339-7500

TWO HORSE WOODEN WHEEL WAGON for sale, \$1,475. Columbia, TN. (931) 446-1675

JAPANESE 4X4 MINI TRUCKS, great for farm use, hunting, recreation, available with A/C, PS, 5 speed and automatic, some with dump beds. Anderson, AL. Call for prices, (256)740-7287. www.berryhill-minitrucks.com (256) 740-7287

## Want to Buy

**WANT TO LEASE 70+ ACRES I'm looking for pasture to lease near Harvest AL. I'd like to live on the land (I have a camper.) I'm wanting to practice regenerative ag and land healing practices. Existing exterior fence would be nice. (256) 520-4727**

HORSE DRAWN SLEIGH wanted. Columbia, TN. (931) 446-1675

WANTED, 1940'S TO 1950'S PICKUP truck, any condition. Columbia, TN. (931) 446-1675

WANTED, HORSE DRAWN WOODEN wheel wagon; horse drawn grader, 4-wheels. Columbia, TN. (931) 446-1675

WANTED, IRON WHEEL tractors; whiskey barrels. Columbia, TN. (931) 446-1675

WANTED, JIB CRANE for shop, floor mount, 12'-16'. (270) 427-3466

WANTED SUPER C INTERNATIONAL tractor for parts, with tires and cultivators. (601) 632-1884

**WANTED Bush Hog brand finish mower, 72" or 84". No texts. Call, (256) 360-2217**

WANTED, AUTOMATIC CATTLE head catch and 50-60 gallon air compressor. (931)468-2240. (931) 468-2240

WANTED Fork Lift attachment for John Deere 640 loader. (256) 758-2244

WANT TO BUY arrowheads and Indian and Civil War relics. (256) 420-8075

WANT TO BUY, Goats, sheep, chickens and guineas. Ardmore, TN area. Call, (256)777-0065, (931) 427-8477 johnson-jeff78@aol.com

WANT TO BUY FJ40 Toyota, in model years from 1975 to 1980. (931) 607-9737

## Animals

### Chickens

CHICKENS (6) layers less than a year old and one rooster (615) 522-8251 linder5982@gmail.com

### Cows

REGISTERED ANGUS BULLS -service age now-most A.I. sired-Deer Valley Growth Fund, Acclaim, Enhance. Great EPD's. Starting at \$2,500 each. Registered Breeder since 2000. FandPLive-stock.com; (615) 653-8913

4 REGISTERED ANGUS HEIFERS with calves by their side, maybe 3 in 1-Bred on 9-28-22 to Deer Valley Growth Fund Bull; 4 Registered Angus heifers to calve in Spring 2023 confirmed preg. will meet TAEP Program in TN, Get \$500 back per heifer; 8 Registered Angus heifers-Bred A.I. on 9-28-22 to Deer Valley Growth Fund Bull meet TAEP Program in TN. Get \$500 back per heifer. TAEP sign-up 10-1-22 thru 10-7-22. Don't miss it. Parker Angus, Shelbyville, TN. (615) 653-8913

ONE REGISTERED BLACK ANGUS Bull Elite, Stay Willabar Jumbo descendant, 11 months old, \$1,750. Must see to appreciate. Located in Rome, GA, 20 miles past Centre, Alabama. Joe Gibson. (706)506-3026; Gibsoncattle.com.

# EXCELLENT USED TRACTORS & EQUIPMENT



**JD 1790 Planter**  
2004, Call Ben  
**\$85,000**



**Vermeer 504MCL Baler**  
2011, Call Ben  
**\$18,500**



**MF 461 Tractor**  
2006, Call Ben  
**\$12,000**



**JD 9620R**  
4200 hrs., Call Ben  
**\$265,000**



**Case IH Farmall 120A**  
4WD, cab, 2 remote valves, hay spear.  
Call sales  
**Call**



**International 966 Tractor**  
With Loader,  
Call Ben  
**\$14,000**

## Snead Equipment

[www.sneadequip.com](http://www.sneadequip.com)



U.S. Hwy. 278 East, Snead, AL 35952

**205-466-3500**

REGISTERED BLACK ANGUS BULL Elite, Stay Willabar Jumbo descendant, 11 months old, \$1,750. Must see to appreciate! Located in Rome GA., 20 miles past Centre, Alabama. Joe Gibson. (706) 506-3026

40 HEAD BRAHMAN cows, heifers, calves for sale. Call. (931) 619-1338

55 LONGHORN/CORRIENTE YOUNG COWS, breed to beef bulls, some with calves. (615) 585-6606

FIVE REGISTERED BLACK ANGUS heifers, 12-14 months old. Confidence and Deer Valley All In genetics.. (931) 675-0669

FOUR PUREBRED BLACK ANGUS yearling heifers for sale. Confidence and All In genetics. (931) 675-0669

40 HEAD BRAHMAN cows, heifers, calves for sale. Call. (931) 619-1338

REGISTERED BLACK ANGUS BULLS fully TAEP qualified, A-I sired out of great cow families, gentle, good EPD's. Cedar Ridge Angus, Pulaski, TN. (256)508-2874. See Cedar Ridge Angus on Facebook. (256) 508-2874 raycordan@gmail.com

REGISTERED BLACK ANGUS BULLS for sale, 12-14 months old, good EPD's, frame, length, disposition, TAEP qualified. Fifty years of selection for the best. Turrentine Angus, Shelbyville. (931) 607-8950 aturrentine@cafes.net

REGISTERED POLLED HEREFORD bulls and heifers for sale. Lynnville, TN area. (931) 527-3392

40 HEAD BRAHMAN cows, heifers, calves for sale. Call. (931) 619-1338

REGISTERED POLLED HEREFORD bulls and heifers, out of low bw bull, gentle, good EPDs. Lynnville, TN. (931) 215-6102

REGISTERED HEREFORD BULLS REGISTERED HEREFORD BULLS, for sale, gentle disposition, great bloodlines, polled, service age, starting at \$1,500. Leave message (931) 703-7573

55 LONGHORN/CORRIENTE YOUNG COWS, breed to beef bulls, some with calves. (615) 585-6606

REGISTERED ANGUS HEIFERS for sale, weighing 1,100lbs.-1,300lbs., most are by Enhance, #1 bull for registrations for the last two years, several of these heifers have AI babies, rest are close to calving. (931) 205-2450

FOR SALE REGISTERED BLACK ANGUS BULLS, 50k tested and will qualify for the full \$1,600 TAEP money, all are AI bred. Crawford Angus. Lewisburg, TN. (931)205-2450; or, (931)359-2633. (931) 205-2450

BLACK POLL LIMOUSIN BULLS FOR SALE, black poll Limousin bulls, purebred but not registered, reasonable price. (931)309-9461. (931) 309-9461

3 REGISTERED RED ANGUS bulls, LBW. (615) 653-8913

REGISTERED HEREFORD CATTLE Bulls and heifers. Call for price. (256)374-3732. (256) 374-3732

BRANGUS BULLS FOR SALE ready to go. (931)698-0936. (931) 698-0936

BRANGUS STEERS FOR SALE kill date November 10, will take to Lighthill Meats. (931)698-0936. (931) 698-0936

**Labor Shortage? No problem.**  
We provide temporary, full time seasonal farm labor (up to 10 months)

**Seasonal Harvesters, LLC**  
931-675-8953 • [seasonalharvesters@gmail.com](mailto:seasonalharvesters@gmail.com)  
Certified H2A Farm Labor Contractor

*"Providing temporary seasonal help to America's farmers and businesses when they need it the most!"*



# Dave's Sawmill Sales

Ask Us About Our New Patriot Mill



**HUD-SON SAWMILLS,  
FOR THE WORK YOU DO.**

We manufacture a number of sawmills, starting with our Sawyer Model at just

**\$2,595**

Starting at  
**\$3,995**



## UNIFOREST WINCHES

For more information or a free brochure, call:

In Kentucky Call Dave  
in Lawrenceburg  
**859-265-0793**

In Tennessee Call Harold  
in Crossville  
**931-484-8890**

FOR SALE REGISTERED BLACK ANGUS FOR SALE REGISTERED BLACK ANGUS BULLS, 50k tested and will qualify for the full \$1,600 TAEP money, all are AI bred. Crawford Angus. Lewisburg, TN. (931)205-2450; or, (931)359-2633. (931) 205-2450 [crawfordangus@bellsouth.net](mailto:crawfordangus@bellsouth.net)

WAGYU HEIFERS for sale. (256)714-6182.

PUREBRED GELBVIEH AND BALANCER BULLS, HEIFERS, AND COWS FOR SALE, TOP BLOODLINES AND EPDS. CALL FOR PRICES, (256)874-3488.

**Dogs**  
BORDER COLLIE PUPPIES for sale, four females, four males. Call for Price, (931)657-4313.

**Fish**  
LAKE AND POND FISH FOR STOCKING. Bass, Bluegill, Shell Cracker, Catfish, Grass Carp, Minnows and Other Species. Aerators and Fountains. We deliver! Call for prices! (615)977-0752.

**Horses**  
TWO PONIES FOR SALE, 6yr. old dark blonde Gelding pony, 41", kid broke to ride and drive, gentle, \$1,200; 6yr. old black Gelding pony, 38", kid broke to ride and drive, cute, \$1,000 or best offer on both. (270) 350-0090

**Other**  
**Announcements**  
CUSTOM CATTLE GRAZING WILL GRAZE YOUR CATTLE ON LEASED PASTURE WITH MANAGED INTENSIVE GRAZING SYSTEM. SUMMERTOWN, TN AREA. CALL FOR DETAILS, (931)244-5465. (931) 244-5465 [JONATHANRABER43@YAHOO.COM](mailto:JONATHANRABER43@YAHOO.COM)

AFFORDABLE DECALS AND SAFETY DECALS. Prompt. Knowledgeable Reliable Service. [www.QuipCal.com](http://www.QuipCal.com); Call, (215) 536-5339; email: [info@customservicescompany.com](mailto:info@customservicescompany.com).

## GREAT SELECTION OF USED STEEL

In the need of steel? Come see us!

Used steel inventory changes weekly  
**\$100 Cash Entrance Fee**



### CFC Pick & Pull

54 Recycle Dr., Tullahoma, TN 37388  
[www.cfcpickandpull.com](http://www.cfcpickandpull.com)  
UsedSteel@cfcrecycling.net • Mon. - Sat.



**MILLER FARMS**  
Angus Beef from the farm. 100% natural, non GMO, hormone and antibiotic free. Whole, halves or by the pound. Slaughtered and packaged. (931)593-3702.

### Attachments

### Blades/Box Scrapper

USA, 3 POINT BOX BLADE AND LAND PLANES NEW IN STOCK. CALL CHRIS AT FARM SERVICE SOLUTIONS IN LOMA, TN. BOX BLADES 4' \$695; 5' \$765; 6' \$895; 6' HD \$1,000; 7' HD \$1,085; 8' HD \$1,165. LAND PLANES 6' \$1,400; 7' \$1,500. FARM-SERVICESOLUTIONS.COM; (931) 242-7675

USA, 5' TO 10' PULL TYPE BOX BLADES REGULAR DUTY, HAVE A MANUAL TILT AND COME WITH HYDRAULIC LIFT. HEAVY DUTY, COME WITH HYDRAULIC TILT AND LIFT. 5' \$900; 6' \$1000; 7' \$1700; 8' \$1950; 10' \$2500; 8' HD \$3400; 10' HD \$3800. FARM-SERVICESOLUTIONS.COM; (931) 242-7675

### Loaders

KUBOTA, LA724 new front-end loader, Quick Attach with brackets, fits 32-48hp tractors, reduced \$6,100, take \$3,950. (256) 810-7238

TWO PONIES FOR SALE, 6yr. old dark blonde Gelding pony, 41", kid broke to ride and drive, gentle, \$1,200; 6yr. old black Gelding pony, 38", kid broke to ride and drive, cute, \$1,000 or best offer on both. (270) 350-0090

BORDER COLLIE PUPPIES for sale, four females, four males. Call for Price, (931)657-4313.

BORDER COLLIE PUPPIES for sale, four females, four males. Call for Price, (931)657-4313.

## SHELBY CATTLE CO. GENETICS

Registered Angus Cattle For Sale

Bulls & Heifers For Sale

Your source for powerful, easy fleshing, beautifully uddered, maternally efficient Angus Cattle that "do it on Grass!"

# YODER CATTLE CO.

Call Today! 731-414-1261  
318 Bradford Hwy., Rutherford, TN 38369 • [yoder6@daystar.io](mailto:yoder6@daystar.io)



# OCTOBER SPECIALS!



**40' x 60' x 14'6"**  
**Building Package - \$15,541**

*Roof Only - \$8,395*

*\*Other sizes and styles to choose from*

**30' x 36' x 10'6"**  
**Building Package - \$8,269**

*Roof Only \$3,989*

**36' x 48' x 12'6"**  
**Building Package - \$11,701**

*Roof Only - \$6,323*

**Metal Roofing For Your Home & Farm**



257 Anthony Lane • Shelbyville, TN  
**931-680-0001 • (888) 992-0005**

**Open Monday - Friday - www.discountmetalroofing.com**

## Includes:

- 20-year Galvalume Roof,
- 40-year Painted Walls
- 1 - Sliding door
- 1 - Walkdoor
- 6x6 .60 CCA Posts
- 2x6 YP Purlins and Band Boards
- Trim and Fasteners

**Pricing subject to change without notice. All prices plus tax.**

## Auctions

### Livestock

**ETHRIDGE LIVESTOCK AUCTION** Every Saturday Cows, goats, sheep, chickens/small at 1p.m. 3rd Saturday: Cows, goats, sheep chickens/small at 1p.m. Tack at 5p.m. Horses at 8p.m. 5th Saturday: Cows, goats, sheep, chickens/small at 1p.m. 4402 US 43, Ethridge, TN 38456. (256)577-0621. 4402 U.S. 43, Ethridge, TN 38456 (256) 577-0621

**LAKE AND POND FISH FOR STOCKING.** Bass, Bluegill, Shell Cracker, Catfish, Grass Carp, Minnows and Other Species. Aerators and Fountains. We deliver! Call for prices! (615)977-0752.

**HORSE DRAWN SLEIGH** wanted. Columbia, TN. (931) 446-1675

## Building Products

### Other

**WOODMASTER OUTDOOR WATER FURNACES,** , heat your home or shop, EPA approved clean burning, parts in stock, financing available. In TN call Harold, (931)484-8890; in KY call Dave, (859) 265-0793

**CUSTOM TARP FOR** hoop buildings, available in 11 different colors. We also offer hay tarps and pond liners. Cover your investment, (859) 375-5268

## Chemical Applicators and Chemicals

### Fertilizer Applicators

**NEWTON CROUCH STAINLESS STEEL** fertilizer spreader bed. (256) 283-1389

**HORSE DRAWN SLEIGH** wanted. Columbia, TN. (931) 446-1675

## Sprayers

**AG SPRAY EQUIPMENT** 3 point and pull type sprayers come with boomless nozzle. 3 point sprayers all have hand wands. 3 point 55 gal \$1,150; 150 gal \$2,250; 200 gal \$2,900; 300 gal \$3,200. Pull type with used tires 300 gal \$3,950; 500 gal \$4,300. **Leoma, TN farm-servicesolutions.com; (931) 242-7675**

**AG SPRAY EQUIPMENT** Ag Spray Equipment, 300 gallon, pull type sprayer with 35 foot boom. Like new; used very little, \$5,000 (931) 808-0744

### Other

**DETROIT DIESEL ENGINES FOR SALE** 8-671 engines, 3-471 engines, 2-453 engines, 3208 Cat diesel motor. All low hours, low miles, never been on a sawmill. Guaranteed to run and work. Text, (931)797-1328. Delivery available. (931) 797-1328

## Construction Equipment

### Dozer

1980, CATERPILLAR D3B Well maintained CAT D3B with 6 way blade. Runs great with an excellent undercarriage. New battery and alternator. Brush guard. Latest service records available. Perfect machine for light farm work. Call for appointment to view. (931) 580-8821 williamwilson364@gmail.com

## FARMERSFIRSTCHOICE.COM



**FALL IS THE SEASON TO CLEAN OUT THOSE BARN & ATTICS.**



**MATTHEW SMITTY, AUCTIONEER**  
**M.A. SMITTY & CO.**  
**REAL ESTATE & AUCTION**

**CALL TODAY & LET'S HAVE AN AUCTION SALE!**  
**615-890-4545**



**AUCTION!**

TN LIC 6457



# ONLINE ABSOLUTE AUCTION

\*BIDDING ENDS OCT 11 @ 10am CT\*

FARM / CONSTRUCTION EQUIPMENT • VEHICLES & MORE

TAYS AUCTION FACILITY: 620 Maxwell St - Cookeville, TN (2½ Mi. from I-40)

**BID NOW!**

**BID AT TAYSAUCTIONS.COM**

**TAYS** Realty & Auction LLC

Nate Houser, Auctioneer TN Lic #6622  
(423) 605-7511 / nate@taysauctions.com  
**TERMS: 10% Buyers Premium. See full terms on the website.**

## Grader

ADAMS HORSE DRAWN large road grader, \$2,000. Columbia, TN (931) 446-1675

## Other

DECALS AFFORDABLE DECALS AND SAFETY DECALS. Prompt. Knowledgeable Reliable Service. www.QuipCal.com; Call, (215)536-5339; email:info@custom-servicescompany.com.

## Fencing and Cattle Equipment

CLASS 3 GALVANIZED HORSE WIRE for sale, 2x4x48" high tensile Stay-Tuff brand, 200' and 300' rolls available. (931) 675-3260

LIVESTOCK FENCE WIRE for sale, net wire, barbed wire, class 3 premium quality Stay-Tuff brand. (931) 675-3260

MIRAFOUNT LIVESTOCK WATERERS for sale, 2 ball and 4 ball. (931) 675-3260

PRESSURE TREATED PINE FENCE boards for sale, 1x6x14' and 1x6x16' available. (931) 675-3260

PRESSURE TREATED FENCE POSTS for sale, several sizes available, square and round, at good prices. (931) 675-3260

GOAT WIRE FOR SALE, 4x4x48" premium quality goat wire, \$385 per 330' roll. (931) 675-3260

CATCH CHUTE FOR SALE, with heavy duty automatic head gate, also back gate, \$1,200. (615) 653-8913

TARTER HORSE STALLS, front and sides, 10' and 12'. F&P Livestock.com; (615) 653-8913

180 DEGREE SWEEP TUB with 7 bow gates, 6' tall, heavy duty. TAEP sign-up in TN 10-1-22 thru 10-7-22. Don't miss it. Get half the cost back. FandPLivestock.com. (615) 653-8913

## TANK COATINGS & ROOF COATINGS

Available for metal, composition shingles or Tar Roofs. Long lasting and easy to apply. We also manufacture Tank Coatings for Concrete, Rock, Steel, Galvanized and Mobile tanks.

**VIRDEN Perma-BILT** Virden Perma-Bilt  
**806-352-2761**  
www.virdenproducts.com

HAY FEEDER PANELS- 16 gauge, 4' up to 16' long. You will not find a better made feeder panel. TAEP sign up in TN 10-1-22 thru 10-7-22. Don't miss it. Get half the cost back. FandPLivestock.com. (615) 653-8913

BULL GATES-16 GAUGE, 51" and 63" tall, 4'-20' long, good inventory. TAEP sign-up in TN, 10-1-22 thru 10-7-22. don't miss it. Get half the cost back. FandPLivestock.com; (615) 653-8913

BOW GATES 16 GAUGE, 6' tall, good inventory, 4' up to 12' combo bow gates-example 12' with 4' wt. TAEP sign-up in TN 10-1-22 thru 10-7-22. Don't miss it. Get half the cost back. FandPLivestock.com. (615) 653-8913

CORRAL PANELS, 16 GAUGE, 6' tall, good inventory, 8' up to 16' long. TAEP sign-up in TN, 10-1-22 thru 10-7-22. Don't miss it. Get half the cost back. FandPLivestock.com. (615) 653-8913

CATTLE SWEEP SYSTEMS HEAVY DUTY GALVANIZED 8 BAR 6' TALL 90 DEGREE WITH 10' OF ALLEY STARTS AT \$1,480, 180 DEGREE W/20' OF ALLEY STARTS AT \$2,475. WE CAN ADD AS NEEDED TO CUSTOMIZE YOUR SYSTEM. CALL FARM SERVICE SOLUTIONS IN LEOMA, TN, FARM SERVICESOLUTIONS.COM; (931) 242-7675



Ford 5900 - w/loader, rollbar canopy \$10,900

JD 5045E - 4x4, DSL, 1611 hrs. \$14,900

Yanmar 2500 - DSL, runs good \$3,750

(2) Ford 3000 Tractors, DSL, .....starting at \$3,700

**We Sell New & Used Tractor Parts - Call For Details**

**ZACK'S TRACTORS & REPAIR** WE DO MECHANIC WORK  
Hwy. 101, Rogersville, AL We repair all types of tractors.  
256-483-3748 Call now to get your tractor work done!  
256-483-6681 **We Sell Tractor Tires!**

# We Have All Your Concrete Needs!

## ALL PRODUCTS STEEL REINFORCED



Catch Basins

Headwalls

Manholes

**Life Protector Partial Bury** (80"x64"x42") Not converted septic tank

- Strong steel reinforced precast 4500 psi concrete with fiber mesh
- Partial bury sheltered unit/easy to install
- Easy entrance access (steps not ladder)
- Outside measurements: 5'4" wide, 11'0" long 6'8" tall

**Above Ground Storm Shelters**

Sizes: 6'x10'x7'; 6'x6'x7'/wheelchair accessible  
Anchors Kits available

## Tankersley Concrete Co., Inc.

1630 Rock Crusher Rd., Lewisburg, TN 37091 • **931-359-3112** • Owners: Bubba & Lynn Tankersley • **In Business Since 1946**

**Check out our website @ [www.tankersleyconcrete.com](http://www.tankersleyconcrete.com)**

**S Q U E E Z E CHUTES TARTER SERIES 3 \$2,800 AND SERIES 6 \$4,500 WITH EITHER AUTOMATIC OR MANUAL HEAD GATES. CALL FARM SERVICE SOLUTIONS IN LEOMA, TN. FARM SERVICESOLUTIONS.COM; (931) 242-7675**

1980, JOHN DEERE 4420 COMBINE, w/duals, cold air, 2,026hrs., no heads, field ready, \$5000. (931) 583-2187

1992, CASE IH 1680 COMBINE, 4x4 with 8.3 Cummings and 25' 1020 platform, cut wheat crop this year, lots of spare parts, \$20,000. (256)717-8181.

**To Place A Classified Call 800-247-7318**

**Combines**

**GLEANER 3 M/L GLEANER COMBINES, two 6/30" cornhead, 15' platform, one 4/36" cornhead, 15' platform; 1 N with a 6/30" cornhead, 20' platform. (931) 310-3737**

**Other**

INTERNATIONAL UPRIGHT CORN SHELLER, \$300; two industrial fire extinguishers, \$375 each. Columbia, TN. (931) 446-1675

**To Place A Classified Call 800-247-7318**

**Mower Conditioners and Windrowers**

WHEELHORSE ANTIQUE WHEELHORSE, starter generator riding lawnmower, \$800. (256)566-2895; or, (256)353-1895. (256) 566-2895

2015, VICON 228 VICON HAY MOWER, model 228, like new, \$8,500. (251)214-3922.

**Rakes and Tedders**

FLECO ROOT RAKE for sale, 8.6 wide, \$1,500. (615) 406-4474  
2015, VICON 228 VICON HAY MOWER, model 228, like new, \$8,500. (251)214-3922.

**Rotary Mowers**

**BUSH HOG 3 POINT CUTTERS HEAVY 11 GAUGE DECK, 90 HP GEARBOXES WITH SLIP CLUTCH. 6' \$1600; 7' \$1900; 10' \$3750. LEOMA, TN. FARM SERVICESOLUTIONS.COM; (931) 242-7675**

**United Producers, Inc.**

Fayetteville, TN

## STOCK COW SALE

Friday, October 14, at 6 p.m.

### BRED COWS COW/CALF PAIRS

For more information, contact the office at:  
(931) 433-5256 or (931) 433-4962

1700 Hwy. 64 East, Fayetteville, TN • [www.uproducers.com](http://www.uproducers.com)

**GIVE US A CALL  
FOR ALL FOR AUCTION NEEDS**  
Now booking for fall auctions



2631 LeGrande Hwy.  
Horse Cave, KY 42149  
(270) 392-0285  
redforddewayne@gmail.com

Dewayne Redford (270) 392-0285  
Brandon Croghan (270) 537-4460  
Brady Core (859) 256-1186  
Garrett Judd (270) 670-7787



# Cowherd Equipment & Rental, Inc.



**Penta 4030**  
Several Other Models In Stock



**Meyer VB280**  
In Stock - Call



**Akron GTT 4010**  
Call for Prices



**Hoosierland 1450**  
In Stock - Call  
Several Used In Stock Also



**Jay Lor 1600**  
Used - Call



**Penta 6730**  
In Stock - Call

## Numerous Used Mixers Available!

For more information:

## Cowherd Equipment & Rental, Inc.

1483 Old Summersville Rd. • Campbellsville, KY 42718

**270-465-2679 • 270-469-5095 • 270-469-0398**

WOODS FINISHING MOWER, model RD990X, \$4,000. McEwen, TN area. (931)622-7081.

**BUSH-WHACKER ST-180 ELITE B A T W I N G BUSHHOG 15', very good condition. (256) 657-6872**

### Square Balers

NEW IDEA 486 round hay baler, \$2,000; 605 Super J round hay baler, excellent condition, \$3,750. (205) 388-7369

### Hay and Grain For Sale

600 ROLLS 600 ROLLS, net wrapped grass hay, \$30/roll, firm. Located near Madison County Lake in Gurley. (256) 656-0360 (256) 656-0360

HAY FOR SALE, 3x3, Alfalfa and Orchard Grass mixed, good horse hay. Call, (931)808-8490; (931)728-5490. (931) 728-5490

TWO NICE SADDLES, one English saddle and one heavy Denver Western saddle, pad and rack included, \$150 for all. (931)468-2240 (931) 468-2240

TWO NICE SADDLES, one English saddle and one heavy Denver Western saddle, pad and rack included, \$150 for all. (931)468-2240 (931) 468-2240

### Round Balers

INTERNATIONAL HARVESTER HORSE DRAWN hay baler, \$600. Columbia, TN. (931) 446-1675

To Place your Word Ad, call 1-800-247-7318  
SMITH GRAIN is a locally owned, family operated row crop and grainery located in Morrison, TN. We've been serving the farmers in our community and surrounding communities since 1974. Specializing in buying your grain - We will match or beat market price. We offer custom harvesting, contract grain and grain pickup. Call James and Donna Harrell today at (931)728-3977 for all your grain needs! We appreciate your business and look forward to serving you!

STRAW! 21 bale bundles, single bales to semi loads, \$5 per bale, quantity discount available. (931)607-3992.

GRASS / ALFALFA HAY SMALL SQUARE BALES Small square hay by the bale 2nd 3rd cut from 2021 season need to make room for new coming in (260) 417-5373 flory-farms3@live.com

### Odds and Ends

TWO NICE SADDLES, one English saddle and one heavy Denver Western saddle, pad and rack included, \$150 for all. (931)468-2240 (931) 468-2240

WOODMASTER OUTDOOR WATER FURNACES, heat your home or shop, EPA approved clean burning, parts in stock, financing available. In TN call Harold, (931)484-8890; in KY call Dave, (859) 265-0793

PARTING OUT 1985-1990 VW diesel engines, transmissions; also Suzuki Samurai engine, \$20-\$300. (270) 427-3466

GRAIN TRUCKS, COMBINE AND PARTS F3 GLEANER COMBINE, with both heads; TWO GRAIN TRUCKS; and NEW PARTS for a M2 Gleaner combine. (931)623-3716; or, (931)623-3712. (931) 623-3712

FIVE SUITCASE WEIGHTS for tractor, \$300 for all. (615) 917-3211

**TRITICALE SEED for sale, will out produce wheat, great for grazing, hay and cover crops, cleaned and bagged, \$0.25/lb; \$500/ton. (615)533-8566. Murfreesboro, TN. (615) 533-8566 donsblanckenship@comcast.net**

KENTUCKY 31 FESCUE SEED KENTUCKY 31 FESCUE SEED for sale, with Orchard grass. Middle Tennessee. (931)244-0063. (931) 244-0063

KENTUCKY 31 FESCUE SEED for sale, with Orchard grass. Middle Tennessee. (931) 244-0063

**4,000 BALES OF ORCHARD GRASS HAY, 12-14% protein, \$7 per bale. Hohenwald, TN area. (931)628-0529.**

**WE ARE YOUR FULL SERVICE DEALER FOR**

**SPARTAN MOWERS & INTIMIDATOR UTV'S**

**SPARTAN MOWERS**  
Spartan Zero Turn Mowers  
starting at **\$3,999**

**SOUTHERN MIDDLE TN LAWN & UTV**

3915 Hwy 43, Ethridge, TN 38456 (Next to Chapman Tire) • 931-829-3324 • 931-829-2155

# CUSTOM STEEL BUILDINGS

LIFETIME METAL ROOFING, SHAKE SIDING, VINYL SIDING, WINDOWS, GARAGE DOORS



Clark's Home Solutions, LLC

Financing available! Check us out on Facebook!

Over 30+ Colors Available

**Clark's Home Solutions, LLC**

792 David Crockett Hwy. | Winchester, TN 37398



Call today!  
**(931)962-8859**

FRONT MOUNT TANK fits JD 8000 series, 400 gallon, w/ hyd Hypro pump, \$2,500 or best offer. (270) 265-5115

FOR SALE, GRADE 8 BOLTS FOR SALE, GRADE 8 BOLTS, nuts and washers, 1/4" to 1" diameter, \$1.50/lb. Leitchfield, KY. (270)734-9672. (270) 734-9672 mark@duvallrealtyllc.com

GIFFORD BROTHERS CONCRETE. Nothing too big or small. Free estimates. 50 years experience. Dale Gifford, (931)703-0925.

AFFORDABLE DECALS AND SAFETY DECALS Prompt. Knowledgeable Reliable Service. www.QuipCal.com; Call, (215) 536-5339; email:info@custom-servicescompany.com.

GIFFORD BROTHERS CONCRETE Nothing too big or small. Free estimates. 50 years experience. Dale Gifford, (931)703-0925. (931) 703-0925

BLACK TOPSOIL TILLED, no rocks/roots;also, red fill dirt, creek gravel, single axle. Days (931)703-2283; (931)205-4163; (931)433-1135. (931) 205-4163

WANT TO BUY FJ40 Toyota, in model years from 1975 to 1980. (931) 607-9737

TWO NICE SADDLES, one English saddle and one heavy Denver Western saddle, pad and rack included, \$150 for all. (931)468-2240 (931) 468-2240

WOODS FINISHING MOWER, model RD990X, \$4,000. McEwen, TN area. (931)622-7081.

To Place A Classified Call  
800-247-7318

## Feed and Mix Wagon

KUHN VT 144 \$25,000 mix wagon, 48in table with magnet Limestone, TN. (423) 833-7603

TWO NICE SADDLES, one English saddle and one heavy Denver Western saddle, pad and rack included, \$150 for all. (931)468-2240 (931) 468-2240

## Miscellaneous

KOMATSU PALLET FORKS \$650 AND UP. SKID STEER, JOHN DEERE 100-500 SERIES LOADER, AND GLOBALEURO QUICK ATTACH AVAILABLE. FARM-SERVICESOLUTIONS.COM. LEOMA, TN. CALL, (931) 242-7675

1980, KOMATSU B65E dozer for parts; NH 1033 bale wagon. (423) 619-6416

GLENER F2 COMBINE for sale, 4 row 30 corn head, 2WD, gear drive, \$3,500. Wedowee, AL. (256) 283-1389

Allis Chalmers power unit, 200+ horse power, twin disk clutch, \$6,000. (205) 353-7540

TWO NICE SADDLES, one English saddle and one heavy Denver Western saddle, pad and rack included, \$150 for all. (931)468-2240 (931) 468-2240

MIRAFOUNT LIVESTOCK WATERERS for sale, 2 ball and 4 ball. (931) 675-3260

CONSIGNMENT AUCTION



**SAURDAY, OCTOBER 22<sup>TH</sup>**  
9:00 A.M.

CONSIGNMENT AUCTION

UPCOMING ANNUAL FALL FARM EQUIPMENT CONSIGNMENT AUCTION

**DIRECTIONS:** from Lawrenceburg, TN: 2.5 miles, north of the Hwy. 43 & 64 intersection, just North of Walmart. Sale will be on the right. Large gravel lot with plenty of parking. WATCH FOR SIGNS!

**LOCATION: HWY. 43 & REMKE LANE IN THE LOT ON THE SOUTHEAST CORNER**

CONSIGNMENTS WANTED & WELCOME

CALL JIM CAMPBELL - 931-242-5211

- No used tires - No buyer's fee or sale fee on no sale items
- All items sold "AS IS", with no warranties
- Seller must sign consignment contract stating no liens on items consigned

Consignments taken Wednesday, Oct. 19th through 9:00 a.m. sale day.

Equipment must be moved by end of day Tuesday, Oct. 25th.

Concessions will be available. We are not responsible for accidents.

**TERMS OF SALE:** Cash, cashier's check or check with bank letter of credit, day of sale. Farm tax exemptions must prove a copy day of sale. Announcements made day of sale will take precedence. For further info contact M.J. Leighton 931-629-0434 or:



Thomas Koback: 931-242-3685  
Owner/Auctioneer/Broker  
F#1085 - Lic. #1983

1101 Fall River Road  
Lawrenceburg, TN

auctionzip.com - Eulan Hooper #22484  
Real Estate Lic. #255927  
Auction Lic. #1805



Mickey (M.J.) Leighton: 931-629-0434  
Auctioneer  
Lic. # 6939

## EQUIPMENT REPAIRS



- FARM TRACTORS
- DIESEL FUEL INJECTION SERVICE

StanaDyne - CAV-Roosamaster - Pump & Injectors

Call Lewis 931-607-3031 - 931-596-3644

34 Medley Ln., Estill Springs, TN

Open on Saturdays



**The 8<sup>TH</sup> ANNUAL PLATINUM ALLIANCE**  
All Breed Bull & Commercial Heifer Sale

**12 Noon CST  
December 3, 2022**  
Tennessee Tech University  
Cookeville, Tennessee

Contact:  
Pit Kemmer **931-335-4628**  
Amanda Houser **931-267-1802**

Register for online bidding at  
[kemmerauctioneers.com](http://kemmerauctioneers.com)



EQUIPMENT FOR SALE, feed grinder, 95 bushels, \$1,800; 5 ton wheel mower fertilizer buggy, \$2,000; 20' centerfold disk, \$1,800; 2 row New Idea corn picker with husking unit, \$3,000; Krone 4 basket hay tedder, \$2,800; JD348 square baler, like new, \$12,000; 3 electric corn elevators, \$300 each. (615) 812-8835

500 Gallon Water Tank, \$400 or best offer. (931) 684-2191

**Drills**

SEEDMATIC BY AITCHISON LTD 1016, 8' grain drill for sale, barn kept, \$675. (256) 318-7626

TAYLOR-WAY 20' disk harrow for sale, \$5,000. Wedowee, AL area. (256) 283-1389

2022, ACCORD SAYA-507 NO-TILL DRILLS FROM TAR RIVER. DRILLS ARE SET UP ON 7.5" SPACING AND WILL PLANT A VARIETY OF SEEDS FROM CORN, BEANS, WHEAT, TO FESCUE AND FERTILIZER, \$7000 PLUS TAX. CALL FARM SERVICE SOLUTIONS, (931) 242-7675 STUTTSJC@YAHOO.COM

DEERBORN 3-PT HITCH DEERBORN 2-ROW CORN PLANTER, barn kept, \$350. (270)586-8913. (270) 586-8913

**Used Tractors & Parts In Stock**



**Ford 3600**  
2Wd, total engine rebuilt  
**\$5,250**



**Yanmar YM 3000**  
Dsl.  
**\$3,750**

*Recently Salvaged Tractors*

- |         |                               |                           |
|---------|-------------------------------|---------------------------|
| JD 1640 | Kubota 1500                   | Golden Jubilee            |
| JD 2130 | Formall SA-140-SC-Cub         | Ford 801, gas, PS         |
| JD 1120 | IH 584 + IH 454               | MF 235, Good Steering Box |
| JD 950  | MF 135 DSI + MF 135 Gas       | Mahindra 3550             |
| JD 850  | Ford 3000 + 900 w/ wide front | Ford 2000, w/PS           |
| Ford 8N | Ford 801 + 601 + 600          | Yanmar 2500               |

**Narrell Tractor** 47 Years In Business  
Mark Narrell - Manager

7870 AL Hwy. 69 N., Cullman, AL 35058 **256-796-6445**  
[narrelltractor@att.net](mailto:narrelltractor@att.net) [www.narrelltractorllc.com](http://www.narrelltractorllc.com)

JOHN DEERE 1590 no-till drill, almost like new, little use, 15', 7.5" row spacing, 18" blades, gang lock-up, small seed box, heavy-duty dolly and tires. Pictures available, can deliver. (931) 808-8095

**Planters**

DEERBORN 3-PT HITCH DEERBORN 2-ROW CORN PLANTER, barn kept, \$350. (270)586-8913. (270) 586-8913

**Services**

WOODMASTER OUTDOOR WATER FURNACES, heat your home or shop, EPA approved clean burning, parts in stock, financing available. In TN call Harold, (931)484-8890; in KY call Dave, (859) 265-0793

**DO IT YOURSELF LAND CLEARING 120 HP DOZIER, \$400 PER DAY, \$1,750 PER WEEK, FREE PICK UP & DELIVERY FOR MULTIPLE-DAY RENTAL, EXCAVATOR ALSO AVAILABLE. CALL RICK, (931) 619-0421**

FOR RENT 435 BOBCAT MINI EXCAVATOR, 16" & 36" BUCKETS - HYDRAULIC THUMB, ENCLOSED CAB, WITH HEAT & AIR, {DAY \$300}, {WEEK \$1,100}, {MONTH \$2,600}. CALL RICK. (931) 619-0421

FOR RENT TAKEUCHI SKID STEER ENCLOSED, WITH HEAT & AIR, ATTACHMENTS AVAILABLE STANDARD BUCKET, STUMP BUCKET, AUGER, TRENCHER, GRAPPLE, HARLEY RAKE, FORKS. (DAILY), (WEEKLY), (MONTHLY) RENTAL CALL RICK. (931) 619-0421

ROBINSON LAND CLEARING ROBINSON ENVIRONMENTAL LAND CLEARING, forestry mulching, boom mower bushhogging, agricultural stump grinding and skid loader work. Call David, (615) 631-0638 [drobinsonlandclearing@gmail.com](mailto:drobinsonlandclearing@gmail.com)

MASSEY FERGUSON 231 low hours, runs and looks good, \$6,900. Call between 8a.m.-5p.m., (931) 939-4999

KUBOTA L2501 4WD, loader, 18 hours, like new, \$19,500. Call between 8a.m.-5p.m., (931) 939-4999

KUBOTA L2501 4WD, loader, 18 hours, like new, \$19,500. Call between 8a.m.-5p.m., (931) 939-4999

## Always A Great Selection



**2017 Kubota  
MX5800**  
Hydrostat, 1090 hrs., 4WD  
**\$26,000**



**Lane Shark  
L52**  
11 Cutting positions,  
hyd. powered  
**Call for price**



**2017 Kubota  
RTV X1100**  
772 hrs., Diesel, 4WD  
**\$16,500**



**1999 Kubota  
B2400**  
w/Belly Mower  
54 in Cut, 547 hrs.  
**\$9,900**

[www.bctractor.com](http://www.bctractor.com)

## BLOUNT COUNTY TRACTOR, INC.

Highway 75 North, Oneonta, AL 35121

Bus: 205-625-5381

Kubota

Fax: 205-274-8795

Kubota

ALL TYPES CORRUGATED METAL, PLASTIC CULVERTS ALL TYPES OF METAL AND PLASTIC CULVERTS 8" THRU 36" IN STOCK, ALL OTHERS CAN BE ORDERED. QUANTITY DISCOUNTS, DELIVERY AVAILABLE IN OUR AREA. 931-684-4847 (931) 684-4847 CLANTONCO@BELL-SOUTH.NET

KUBOTA L2501 4WD, loader, 18 hours, like new, \$19,500. Call between 8a.m.-5p.m., (931) 939-4999

### Disks

INDUSTRIAS AMERICA 24X24 8' OFFSET DISC WITH 24" PANS. HD WITH SEALED BEARINGS, \$5,950. LEOMA, TN. FARM SERVICES ONLY. TIONS.COM; CALL, (931) 242-7675

TAYLOR-WAY 20' disk harrow for sale, \$5,000. Wedowee, AL area. (256) 283-1389

### Field Cultivators

LILLSTON FOUR ROW rolling corn cultivator, \$350. (731) 968-5343

## We are now an authorized Woods dealer.



# RC-SERIES SINGLE-SPINDLE CUTTERS

### IDEAL FOR GETTING THE MOST FROM YOUR COMPACT OR SUB-COMPACT TRACTOR.

Woods' RC-Series cutters are ideal for getting the most from your compact or sub-compact tractor. Easy to use and hard to break, Woods stands behind these cutters. Choose from four cutting widths featuring a unique sloped deck, standard stump jumpers, and a three-year gearbox warranty.



**RC72.20**  
Shown with optional chain shielding

View our full line-up at [woodsequipment.com](http://woodsequipment.com)



## GLEBURNE FARM SUPPLY



## WOODS GET AFTER IT

© Woods Equipment. All Rights Reserved.

1485 Bear Creek Pike • Columbia, TN 38401

931-388-7273 • [www.cleburnefarmsupply.com](http://www.cleburnefarmsupply.com)

### Used Equipment For Sale.

MF 2604H Tractor, Used..... Call for price MF 5710 Tractor..... Call for price  
(3) MF 4700 Tractors, New..... Call for price MF 5710D Tractor..... Call for price

### Other

### Timber and Forestry

JOURNEY LOGGING, LLC, buying standing timber: cedar and pine, within 100 miles radius of Pulaski, TN. 931-638-6441; [jjourneylogging@gmail.com](mailto:jjourneylogging@gmail.com). (931) 309-8965 [jjourneylogging@gmail.com](mailto:jjourneylogging@gmail.com)

### Tractors

MASSEY FERGUSON 231 low hours, runs and looks good, \$6,900. Call between 8a.m.-5p.m., (931) 939-4999

MASSEY FERGUSON 230 runs and looks good, \$5,400. Call between 8a.m.-5p.m., (931) 939-4999

KUBOTA L2501 4WD, loader, 18 hours, like new, \$19,500. Call between 8a.m.-5p.m., (931) 939-4999

JOHN DEERE 1025R 4WD, loader, belly mower, \$15,900. Call between 8a.m.-5p.m., (931) 939-4999

1998, NEW HOLLAND 2120 \$10,000 with extra loader, Limestone, TN. (423) 833-7603

KUBOTA BX200 diesel, 4x4, 23hp, 60" mower deck, 3pt hitch PTO, 1,300 hours, like new, reduced \$9,800, take \$6,500. (256) 810-7238



# Aisles & Aisles & Aisles

of IH & CaseIH Tractor Parts  
New, Used & Remanufactured



The Largest Exclusive  
IH & CaseIH Used & Rebuilt  
Parts Inventory in North America

**Bates Corporation** Call 1-800-248-2955  
12351 Elm Road Bourbon, IN 46504 www.batescorp.com

JOHN DEERE 2755 88hp w/canopy, heavy-duty Koyker loader, skid steer Quick Attach bracket, new Quick Attach bucket, and hay spear, extra nice, reduced \$22,500, take \$16,500. (256) 810-7238

JOHN DEERE MODEL 60 JOHN DEERE model 60, starts and runs good, priced to sell. (270)965-2495; (270)704-3191. (270) 965-2495

2015, JOHN DEERE 5055E WITH 340HRS, 59 ENGINE HP WITH 9-SPEED TRANSMISSION. TRACTOR COMES EQUIPPED WITH A SET OF REAR REMOTE OUTLETS AND FOLDING ROPS, \$17,900. CALL FARM SERVICE SOLUTIONS, (931) 242-7675

JOHN DEERE 6430 TRACTOR, MFWD, 90 PTO hp, 5,679 hours, cab with heat/air, air ride seat, 540-1000 PTO, NO DEF, 16-speed power quad plus transmission, left hand reverser, 2 hydraulic outlets, Continental radial tires: 460/185R34 (18.4R/34) rears, 380/85R24 (14.9Rx24) front, 75% tread remaining on all tires, front and rear wipers, front wheel fenders,

engine block heater, front weights, well maintained, excellent condition, good paint, \$55,000. Pictures and delivery available. (931) 808-8095

JOHN DEERE MODEL 60 JOHN DEERE model 60, starts and runs good, priced to sell. (270)965-2495; (270)704-3191. (270) 965-2495

### Other

GOOSENECK TYPE EQUIPMENT TRAILER for sale, 16'x7', with ramps, very good condition, barn kept, \$3,375. (256) 318-7626

TWO HORSE WOODEN WHEEL WAGON for sale, \$1,475. Columbia, TN. (931) 446-1675

SHOP BUILT NICE TWO WHEEL FUEL trailer, with jack, new wheels and tires, \$500. Pictures and delivery available. Call for details, (931) 808-8095

2017, BETTER BUILT 10 TON AIRBRAKES PINTLE HOOK TILT TRAILER, bed needs a little work, \$3,500 cash only. (205)275-6978. Serious inquiries only. (205) 275-6978

FLATBED/LIVE-STOCK LIVESTOCK & FLATBED TRAILERS for sale, must see, different sizes and options. Financing available. Wholesale Trailers, Lebanon, Tennessee. (615)714-3894.

### Trucks

**Heavy Duty (GVW over 26,000 lbs.)**

2005 DODGE 4 DR DUALY 1 ton, A/C, bed liner, set up to pull trailer, tires in good condition, \$16,000. (931)227-6056; (931) 227-7590

JOHN DEERE MODEL 60 JOHN DEERE model 60, starts and runs good, priced to sell. (270)965-2495; (270)704-3191. (270) 965-2495

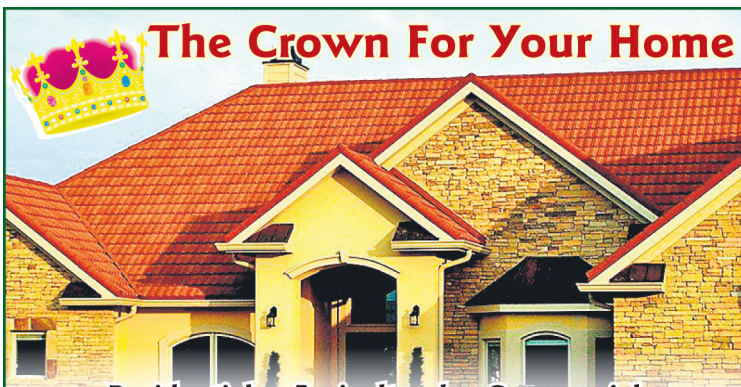

## The Crown For Your Home

Residential • Agricultural • Commercial

Increase the value & beauty of your home with our maintenance free metal roofing!  
Available in many styles:

Slate, Clay Tile, Shake, Stone Coated Shingle, Thatch & Standing Seam

We manufacture the 3 ft. wide metal panels at our location, plus we use an in-house computerized custom trim machine, for better and faster service!

**Plateau Metal Sales**

www.plateaumetalsalestn.com

103 Randolph Rd. • Crossville, TN  
Mon. - Fri. 7 to 5 • Sat. 8 to 12

931-277-3586  
1-800-468-0149

• 2nd location to serve you better. •

2448 Buttermilk Road W. • Lenior City, TN

1-866-988-7670  
865-376-0528

**YOUR METAL ROOFING HEADQUARTERS**



**JEFF MARTIN** AUCTIONEERS  
I.N.C.

AN AMERICAN AUCTION COMPANY

JeffMartinAuctioneers.com  
#ExperienceTheDifference



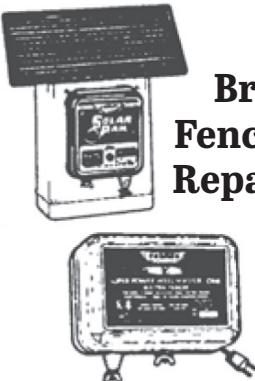

## Brookside Fence Charger Repair Service

1711 A Pulaski Hwy.  
Fayetteville, TN  
37334

Serving farmers and ranchers throughout the U.S. for over 40 years. We repair most U.S. and foreign models at affordable prices. A free estimate is made before each repair.

**Call us about any fence charger problems.**  
1-931-433-2913 • 931-433-7244 • Toll Free 1-877-583-4922

**Medium  
Duty (GVW  
14,000-  
26,000 lbs.)**

1995 F-150 XLT FOR SALE, extended cab, LWB, 5.8 engine, new transmission cost \$2,600, new tires, brakes, battery, tune-up, good condition, 239k miles, \$5,300. (931) 339-7500

**Want to Buy**

**WANT TO LEASE 70+ ACRES** I'm looking for pasture to lease near Harvest AL. I'd like to live on the land (I have a camper.) I'm wanting to practice regenerative ag and land healing practices. Existing exterior fence would be nice. (256) 520-4727

**JAPANESE 4X4 MINI TRUCKS**, great for farm use, hunting, recreation, available with A/C, PS, 5 speed and automatic, some with dump beds. Anderson, AL. Call for prices, (256) 740-7287. www.berryhill-minitrucks.com (256) 740-7287

**JOHN DEERE MODEL 60 JOHN DEERE model 60**, starts and runs good, priced to sell. (270)965-2495; (270)704-3191. (270) 965-2495

**HORSE DRAWN SLEIGH** wanted. Columbia, TN. (931) 446-1675

**HORSE DRAWN SLEIGH** wanted. Columbia, TN. (931) 446-1675

**WANTED, 1940'S TO 1950'S PICKUP** truck, any condition. Columbia, TN. (931) 446-1675

**WANTED, HORSE DRAWN WOOD-EN wheel wagon;** horse drawn grader, 4-wheels. Columbia, TN. (931) 446-1675

**WANTED, IRON WHEEL tractors;** whiskey barrels. Columbia, TN. (931) 446-1675

**WANTED, JIB CRANE** for shop, floor mount, 12'-16'. (270) 427-3466

# Alabama's Branson Dealer

## Call For Specials, Deals and Incentives.



**New Clipper Zero Turn In Stock**  
Call for Pricing



**JD 5300, 1500 hrs.**  
Call for Pricing



**Case IH 885, 1986, 4x4, a/c, loader, 1 remote, 7500 hours - \$16,500**



**McCormick C80**  
Call for Pricing



**Kubota SVL75**  
Call for Pricing



**2023 Bushhog 1812**  
\$17,350



**2021 Bushhog 2215**  
Call for Pricing



**2021 Enorossi DM6 3C**  
Call for Pricing



**New Holland 1033 Barrel Wagon - \$3,750**

**We Carry Bushhog Mowers - Call For Info**  
Several Used Round & Square Balers For Sale

## HUDDLESTON EQUIPMENT

 29233 Hwy. 431 Wedowee, AL 36278  
 **256-363-1132**  
[huddlestonequipment.com](http://huddlestonequipment.com)



**WANTED SUPER C INTERNATIONAL** tractor for parts, with tires and cultivators. (601) 632-1884

**WANTED Bush Hog brand finish mower, 72" or 84". No texts. Call, (256) 360-2217**

**WANTED, AUTOMATIC CATTLE** head catch and 50-60 gallon air compressor. (931)468-2240. (931) 468-2240

**WANTED Fork Lift** attachment for John Deere 640 loader. (256) 758-2244

**WANT TO BUY** arrowheads and Indian and Civil War relics. (256) 420-8075

**WANT TO BUY,** Goats, sheep, chickens and guineas. Ardmore, TN area. Call, (256)777-0065, (931) 427-8477 johnson-jeff78@aol.com

**WANT TO BUY** FJ40 Toyota, in model years from 1975 to 1980. (931) 607-9737

**WANT TO LEASE 70+ ACRES** I'm looking for pasture to lease near Harvest AL. I'd like to live on the land (I have a camper.) I'm wanting to practice regenerative ag and land healing practices. Existing exterior fence would be nice. (256) 520-4727

### Dogs

**BORDER COLLIE PUPPIES** for sale, four females, four males. Call for Price, (931)657-4313.

### Fish

**LAKE AND POND FISH FOR STOCKING.** Bass, Bluegill, Shell Cracker, Catfish, Grass Carp, Minnows and Other Species. Aerators and Fountains. We deliver! Call for prices! (615)977-0752.

### Horses

**TWO PONIES FOR SALE,** 6yr. old dark blonde Gelding pony, 41", kid broke to ride and drive, gentle, \$1,200; 6yr. old black Gelding pony, 38", kid broke to ride and drive, cute, \$1,000 or best offer on both. (270) 350-0090



# Custom Hoop Bldg. Covers, Hay Tarps, & Pond Liners

## 11 Colors Available

All covers have 2" weld for  
Strong Waterproof Seams



*Signature*  
TARP

Cover Your Investment

Agricultural • Industrial • Commercial

3433 White Hall Road  
Mackville, KY 40040  
Fax: 859-375-5269

**859-375-5268**

### Other

### Announcements

CUSTOM CATTLE GRAZING WILL GRAZE YOUR CATTLE ON LEASED PASTURE WITH MANAGED INTENSIVE GRAZING SYSTEM. SUMMERTOWN, TN AREA. CALL FOR DETAILS, (931)244-5465. (931) 244-5465 JONATHAN RABER43@YAHOO.COM

AFFORDABLE DECALS AND SAFETY DECALS. Prompt. Knowledgeable Reliable Service. www.QuipCal.com; Call, (215) 536-5339; email:info@customservicescompany.com.

**MILLER FARMS**  
Angus Beef from the farm. 100% natural, non GMO, hormone and antibiotic free. Whole, halves or by the pound. Slaughtered and packaged. (931)593-3702.

### Blades/Box Scraper

USA, 3 POINT BOX BLADE AND LAND PLANES NEW IN STOCK. CALL CHRIS AT FARM SERVICE SOLUTIONS IN LEOMA, TN. BOX BLADES 4' \$695; 5' \$765; 6' \$895; 6' HD \$1,000; 7' HD \$1,085; 8' HD \$1,165. LAND PLANES 6' \$1,400; 7' \$1,500. FARM-SERVICESOLUTIONS.COM; (931) 242-7675

## OVERSTOCKED!

- Retaining Wall Blocks
- Landscapers
- Farmers
- Industries
- Build Your Storage Bins!

**\$40 Each**  
(You Haul)

*Mid South Concrete Inc.*

P.O. Box 1220 • 1750 Braley Ln. • Pulaski, TN 38478  
2408 Hwy. 43 South • Leoma, TN 38468  
**931-363-0690 • 800-705-5326**

[www.midsouthconcrete.com](http://www.midsouthconcrete.com)



## HELP WANTED

### COUNTER SALES

Experience in retail

### YARD WORKER

Manual labor, excellence in customer service

### DELIVERY DRIVER

References, pay based on experience.



**STIHL** Sales & Service

1100 Winchester Hwy., Fayetteville, TN

**931-433-1282**

[www.pendergrassupply.com](http://www.pendergrassupply.com)

BORDER COLLIE PUPPIES for sale, four females, four males. Call for Price, (931)657-4313.

TWO PONIES FOR SALE, 6yr. old dark blonde Gelding pony, 41", kid broke to ride and drive, gentle, \$1,200; 6yr. old black Gelding pony, 38", kid broke to ride and drive, cute, \$1,000 or best offer on both. (270) 350-0090

BORDER COLLIE PUPPIES for sale, four females, four males. Call for Price, (931)657-4313.

### Auctions

### Livestock

ETHRIDGE LIVESTOCK AUCTION Every Saturday Cows, goats, sheep, chickens/small at 1p.m. 3rd Saturday: Cows, goats, sheep chickens/small at 1p.m. Tack at 5p.m. Horses at 8p.m. 5th Saturday: Cows, goats, sheep, chickens/small at 1p.m. 4402 US 43, Ethridge, TN 38456. (256)577-0621. 4402 U.S. 43, Ethridge, TN 38456 (256) 577-0621

USA, 5' TO 10' PULL TYPE BOX BLADES REGULAR DUTY, HAVE A MANUAL TILT AND COME WITH HYDRAULIC LIFT. HEAVY DUTY, COME WITH HYDRAULIC TILT AND LIFT. 5' \$900; 6' \$1000; 7' \$1700; 8' \$1950; 10' \$2500; 8' HD \$3400; 10' HD \$3800. FARM-SERVICESOLUTIONS.COM; (931) 242-7675

### Loaders

KUBOTA, LA724 new front-end loader, Quick Attach with brackets, fits 32-48hp tractors, reduced \$6,100, take \$3,950. (256) 810-7238

ADAMS HORSE DRAWN large road grader, \$2,000. Columbia, TN (931) 446-1675

LAKE AND POND FISH FOR STOCKING. Bass, Bluegill, Shell Cracker, Catfish, Grass Carp, Minnows and Other Species. Aerators and Fountains. We deliver! Call for prices! (615)977-0752.

HORSE DRAWN SLEIGH wanted. Columbia, TN. (931) 446-1675

**Building Products**

**Other**

WOODMASTER OUTDOOR WATER FURNACES, heat your home or shop, EPA approved clean burning, parts in stock, financing available. In TN call Harold, (931)484-8890; in KY call Dave, (859) 265-0793

CUSTOM TARPS FOR hoop buildings, available in 11 different colors. We also offer hay tarps and pond liners. Cover your investment, (859) 375-5268

**Chemical Applicators and Chemicals**

**Fertilizer Applicators**

NEWTON CROUCH STAINLESS STEEL fertilizer spreader bed. (256) 283-1389

HORSE DRAWN SLEIGH wanted. Columbia, TN. (931) 446-1675

ADAMS HORSE DRAWN large road grader, \$2,000. Columbia, TN (931) 446-1675

# Alabama Angus Association FALL SALE



November 12, 2022  
Noon

Cullman Stockyard  
Cullman, AL

The Alabama breeders are offering a great set of spring and fall pairs; bred and open heifers; and a select group of service age bulls! Come build for the future at one of the longest running, reputation sales of it's kind in the region.

The clean, modern Cullman Stockyard facility is located just 2 miles east of I-65 at Cullman exit # 310.

*For catalog or more information contact:*  
Mike McGuire, Secretary • 334-703-7111  
View Catalog at: [angusjournal.com](http://angusjournal.com)

**Sprayers**

AG SPRAY EQUIPMENT 3 point and pull type sprayers come with boomless nozzle. 3 point sprayers all have hand wands. 3 point 55 gal \$1,150; 150 gal \$2,250; 200 gal \$2,900; 300 gal \$3,200. Pull type with used tires 300 gal \$3,950; 500 gal \$4,300. Leoma, TN farm-servicesolutions.com; (931) 242-7675

AG SPRAY EQUIPMENT Ag Spray Equipment, 300 gallon, pull type sprayer with 35 foot boom. Like new; used very little, \$5,000 (931) 808-0744

**Other**

DETROIT DIESEL ENGINES FOR SALE 8-671 engines, 3-471 engines, 2-453 engines, 3208 Cat diesel motor. All low hours, low miles, never been on a sawmill. Guaranteed to run and work. Text, (931)797-1328. Delivery available. (931) 797-1328

ADAMS HORSE DRAWN large road grader, \$2,000. Columbia, TN (931) 446-1675

**Construction Equipment**

**Dozer**

1980, CATERPILLAR D3B Well maintained CAT D3B with 6 way blade. Runs great with an excellent undercarriage. New battery and alternator. Brush guard. Latest service records available. Perfect machine for light farm work. Call for appointment to view. (931) 580-8821 [williamwilson364@gmail.com](mailto:williamwilson364@gmail.com)

**Grader**

ADAMS HORSE DRAWN large road grader, \$2,000. Columbia, TN (931) 446-1675

**Other**

DECALS AFFORDABLE DECALS AND SAFETY DECALS. Prompt. Knowledgeable Reliable Service. [www.QuipCal.com](http://www.QuipCal.com); Call, (215) 536-5339; email: [info@customservicescompany.com](mailto:info@customservicescompany.com).

**BUNK FEEDERS**

**CATTLE GUARDS**



Concrete Water Troughs

With or Without Legs  
Open or Closed Ends

Delivery Available

8' • 12' • 16' Widths  
Rounded Top Design Keeping Livestock From Crossing



**River City Concrete**  
9160 Hwy. 128 | Savannah, TN, 38372 | 731-925-0271  
[www.rivercity-concrete.com](http://www.rivercity-concrete.com)



## Want to utilize all your property?

Let us explain the benefits of Forestry Mulching!



- Land Clearing
- Brush Clearing
- Trail Clearing
- Tower Site Clearing
- Utility Line Clearing
- Pasture Restoration
- Riding & Walking Trails
- Survey & Fence Line
- Clearing
- Clearing for Hunting Areas
- Home Site Clearing
- Access Roads
- Fire Breaks

Located in Murfreesboro, TN

**Burgess**  
Land Clearing

Not sure if we work in your area?  
**Give Us A Call!**  
**(615) 598-0648**

### Fencing and Cattle Equipment

CLASS 3 GALVANIZED HORSE WIRE for sale, 2x4x48" high tensile Stay-Tuff brand, 200' and 300' rolls available. (931) 675-3260

LIVESTOCK FENCE WIRE for sale, net wire, barbed wire, class 3 premium quality Stay-Tuff brand. (931) 675-3260

MIRAFOUNT LIVESTOCK WATERERS for sale, 2 ball and 4 ball. (931) 675-3260

PRESSURE TREATED PINE FENCE boards for sale, 1x6x14' and 1x6x16' available. (931) 675-3260

PRESSURE TREATED FENCE POSTS for sale, several sizes available, square and round, at good prices. (931) 675-3260

GOAT WIRE FOR SALE, 4x4x48" premium quality goat wire, \$385 per 330' roll. (931) 675-3260

CATCH CHUTE FOR SALE, with heavy duty automatic head gate, also back gate, \$1,200. (615) 653-8913

TARTER HORSE STALLS, front and sides, 10' and 12'. F&P Livestock.com; (615) 653-8913

180 DEGREE SWEEP TUB with 7 bow gates, 6' tall, heavy duty. TAEP sign-up in TN 10-1-22 thru 10-7-22. Don't miss it. Get half the cost back. FandPLivestock.com. (615) 653-8913

HAY FEEDER PANELS- 16 gauge, 4' up to 16' long. You will not find a better made feeder panel. TAEP sign up in TN 10-1-22 thru 10-7-22. Don't miss it. Get half the cost back. FandPLivestock.com. (615) 653-8913

BULL GATES-16 GAUGE, 51" and 63" tall, 4'-20' long, good inventory. TAEP sign-up in TN, 10-1-22 thru 10-7-22. don't miss it. Get half the cost back. FandPLivestock.com; (615) 653-8913

BOW GATES 16 GAUGE, 6' tall, good inventory, 4' up to 12' combo bow gates-example 12' with 4' wt. TAEP sign-up in TN 10-1-22 thru 10-7-22. Don't miss it. Get half the cost back. FandPLivestock.com. (615) 653-8913

CORRAL PANELS, 16 GAUGE, 6' tall, good inventory, 8' up to 16' long. TAEP sign-up in TN, 10-1-22 thru 10-7-22. Don't miss it. Get half the cost back. FandPLivestock.com. (615) 653-8913

180 DEGREE SWEEP TUB with 7 bow gates, 6' tall, heavy duty. TAEP sign-up in TN 10-1-22 thru 10-7-22. Don't miss it. Get half the cost back. FandPLivestock.com. (615) 653-8913

TARTER HORSE STALLS, front and sides, 10' and 12'. F&P Livestock.com; (615) 653-8913

CATTLE SWEEP SYSTEMS HEAVY DUTY GALVANIZED 8 BAR 6' TALL 90 DEGREE WITH 10' OF ALLEY STARTS AT \$1,480, 180 DEGREE W/20' OF ALLEY STARTS AT \$2,475. WE CAN ADD AS NEEDED TO CUSTOMIZE YOUR SYSTEM. CALL FARM SERVICE SOLUTIONS IN LEOMA, TN, FARMSERVICESOLUTIONS.COM; (931) 242-7675

SQUEEZE CHUTES TARTER SERIES 3 \$2,800 AND SERIES 6 \$4,500 WITH EITHER AUTOMATIC OR MANUAL HEAD GATES. CALL FARM SERVICE SOLUTIONS IN LEOMA, TN. FARMSERVICESOLUTIONS.COM; (931) 242-7675

### Combines

GLENER 3 M/L GLENER COMBINES, two 6/30" cornhead, 15' platform, one 4/36" cornhead, 15' platform; 1 N with a 6/30" cornhead, 20' platform. (931) 310-3737

TARTER HORSE STALLS, front and sides, 10' and 12'. F&P Livestock.com; (615) 653-8913



**(270)466-5841**  
528 Seay Rd.  
Trenton, KY 42286

Call us for all of your tarp needs!  
Monday - Friday 8AM-5PM



- Semi Trailer Tarps
- Installation, Hardware & Pipes Available

1980, JOHN DEERE 4420 COMBINE, w/duals, cold air, 2,026hrs., no heads, field ready, \$5000. (931) 583-2187

1992, CASE IH 1680 COMBINE, 4x4 with 8.3 Cummings and 25' 1020 platform, cut wheat crop this year, lots of spare parts, \$20,000. (256)717-8181.

**Harvesting Equipment**

**Other**

INTERNATIONAL UPRIGHT CORN SHELLER, \$300; two industrial fire extinguishers, \$375 each. Columbia, TN. (931) 446-1675

**To Place A Classified Call**  
800-247-7318

**Mower Conditioners and Windrowers**

WHEELHORSE ANTIQUE WHEELHORSE, starter generator riding lawnmower, \$800. (256)566-2895; or, (256)353-1895. (256) 566-2895

2015, VICON 228 VICON HAY MOWER, model 228, like new, \$8,500. (251)214-3922.

**Rakes and Tedders**

FLECO ROOT RAKE for sale, 8.6 wide, \$1,500. (615) 406-4474

**NEED NEW BELTS? WE SELL AMERICAN MADE BELTING ONLY!**

**Largest Belting Dealer In U.S.**  
**Original Belting for ABSOLUTELY ALL ROUND BALERS IN STOCK!!**  
**Save Hundreds**  
**FREE SHIPPING On Belting**  
**MC/VISA/DISCOVER OR COD NO 800#**  
**Just Best Prices!!**

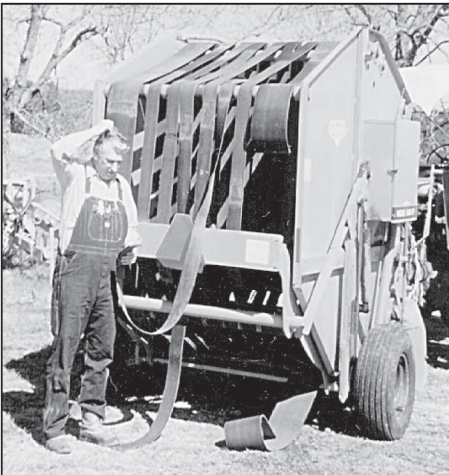

**VERMEER HAY EQUIPMENT**  
**New & Used**  
**We Have The Largest Vermeer Baler Parts Inventory In The South**  
**We Fill Over 99% Parts Orders From Stock-Year Round!**  
**Ship UPS Everyday.**

**HAMMOND EQUIPMENT**  
**Since 1973 • Faundsedale, AL 36738**  
**(334) 627-3348**



2015, VICON 228 VICON HAY MOWER, model 228, like new, \$8,500. (251)214-3922.

**Round Balers**

INTERNATIONAL HARVESTER HORSE DRAWN hay baler, \$600. Columbia, TN. (931) 446-1675

**Hay and Grain For Sale**

600 ROLLS 600 ROLLS, net wrapped grass hay, \$30/roll, firm. Located near Madison County Lake in Gurley. (256) 656-0360 (256) 656-0360

TWO NICE SADDLES, one English saddle and one heavy Denver Western saddle, pad and rack included, \$150 for all. (931)468-2240 (931) 468-2240

**Rotary Mowers**

**BUSH HOG 3 POINT CUTTERS HEAVY 11 GAUGE DECK, 90 HP GEARBOXES WITH SLIP CLUTCH. 6' \$1600; 7' \$1900; 10' \$3750. LEO-MA, TN. FARM-SERVICESOLUTIONS.COM; (931) 242-7675**

**Square Balers**

NEW IDEA 486 round hay baler, \$2,000; 605 Super J round hay baler, excellent condition, \$3,750. (205) 388-7369

HAY FOR SALE, 3x3, Alfalfa and Orchard Grass mixed, good horse hay. Call, (931)808-8490; (931)728-5490. (931) 728-5490

TWO NICE SADDLES, one English saddle and one heavy Denver Western saddle, pad and rack included, \$150 for all. (931)468-2240 (931) 468-2240

TARTER HORSE STALLS, front and sides, 10' and 12'. F&P Livestock.com; (615) 653-8913

TARTER HORSE STALLS, front and sides, 10' and 12'. F&P Livestock.com; (615) 653-8913

TARTER HORSE STALLS, front and sides, 10' and 12'. F&P Livestock.com; (615) 653-8913

WOODS FINISHING MOWER, model RD990X, \$4,000. McEwen, TN area. (931)622-7081.

**BUSH-WHACKER ST-180 ELITE B A T W I N G BUSHHOG 15', very good condition. (256) 657-6872**

**SCHWEISS**  
**THE DOOR LEADER**  
**DOORS**  
**HYDRAULIC — OR — BIFOLD**  
**ONE-PIECE DOORS STRAP LIFT DOORS**  
**SCHWEISSDOORS.COM 507-426-8273**



## Over 50 Truck Beds in stock, newer & older Chevrolet, Ford, Ram & GMC Single & Dual-Wheel Trucks



Now carrying  
**Iron Bull Trailers**  
Call for prices!



Aluminum Beds  
Call for Prices



Steel Beds  
Call for Prices

We will trade for your used bed!  
Used Flat Beds & Dually Beds Available!  
Custom Orders Available!



Skirted Steel Beds - Call for Prices

Fast Installation on  
In-Stock Inventory  
Call Devin or Todd  
931-738-9275



120 Auto Lane | Sparta, TN 38583  
Hwy. 111 in Sparta



Wit-Ro, Inc.  
TRUCK BODIES

**JASONLEWISAUTOMOTIVE.COM**

\*Price plus tax, installation hardware, & installation. Prices do not include applicable sales taxes. Installation hardware not included in advertised price. Limited quantities available. Due to advertising deadlines, some models may be sold out. \*\*Financing available through Sheffield's on most models.

SMITH GRAIN is a locally owned, family operated row crop and grainery located in Morrison, TN. We've been serving the farmers in our community and surrounding communities since 1974. Specializing in buying your grain - We will match or beat market price. We offer custom harvesting, contract grain and grain pickup. Call James and Donna Harrell today at (931)728-3977 for all your grain needs! We appreciate your business and look forward to serving you!

**TRITICALE SEED** for sale, will out produce wheat, great for grazing, hay and cover crops, cleaned and bagged, \$0.25/lb; \$500/ton. (615)533-8566. Murfreesboro, TN. (615) 533-8566 donsblankenship@comcast.net

KENTUCKY 31 FESCUE SEED for sale, with Orchard grass. Middle Tennessee. (931) 244-0063

KENTUCKY 31 FESCUE SEED KENTUCKY 31 FESCUE SEED for sale, with Orchard grass. Middle Tennessee. (931)244-0063. (931) 244-0063

KENTUCKY 31 FESCUE SEED for sale, with Orchard grass. Middle Tennessee. (931) 244-0063

**4,000 BALES OF ORCHARD GRASS HAY, 12-14% protein, \$7 per bale. Hohenwald, TN area. (931)628-0529.**

## THINKING AUCTION?

**GIVE ME A CALL**  
**MIKE VAUGHT**  
Apprentice Auctioneer #6387  
Affiliate Broker

Specializing in Farms, Farm Dispersals, Rural Homes & Acreage



**615.396.7208**  
**615.896.4600**  
www.parksauction.com

STRAW! 21 bale bundles, single bales to semi loads, \$5 per bale, quantity discount available. (931)607-3992.

GRASS / ALFALFA HAY SMALL SQUARE BALES Small square hay by the bale 2nd 3rd cut from 2021 season need to make room for new coming in (260) 417-5373 floryfarms3@live.com

### Odds and Ends

TWO NICE SADDLES, one English saddle and one heavy Denver Western saddle, pad and rack included, \$150 for all. (931)468-2240 (931) 468-2240

WOODMASTER OUTDOOR WATER FURNACES, heat your home or shop, EPA approved clean burning, parts in stock, financing available. In TN call Harold, (931)484-8890; in KY call Dave, (859) 265-0793

PARTING OUT 1985-1990 VW diesel engines, transmissions; also Suzuki Samurai engine, \$20-\$300. (270) 427-3466

500 Gallon Water Tank, \$400 or best offer. (931) 684-2191

GRAIN TRUCKS, COMBINE AND PARTS F3 GLEANER COMBINE, with both heads; TWO GRAIN TRUCKS; and NEW PARTS for a M2 Gleaner combine. (931)623-3716; or, (931)623-3712. (931) 623-3712

FIVE SUITCASE WEIGHTS for tractor, \$300 for all. (615) 917-3211

FRONT MOUNT TANK fits JD 8000 series, 400 gallon, w/ hyd Hypro pump, \$2,500 or best offer. (270) 265-5115

FOR SALE, GRADE 8 BOLTS FOR SALE, GRADE 8 BOLTS, nuts and washers, 1/4" to 1" diameter, \$1.50/lb. Leitchfield, KY. (270)734-9672. (270) 734-9672 mark@dualvalrealtyllc.com

GIFFORD BROTHERS CONCRETE. Nothing too big or small. Free estimates. 50 years experience. Dale Gifford, (931)703-0925.

AFFORDABLE DECALS AND SAFETY DECALS Prompt. Knowledgeable Reliable Service. www.QuipCal.com; Call, (215) 536-5339; email:info@customservicescompany.com.

## We Can Make Hydraulic Hoses While You Wait

Hydraulic Hoses (Up To 1 Inch) • Ag. Filters  
Tractor Oils • Bearings • Seals

Roller Chains Sold Here

**B&B Auto Parts, Inc.**

4936 Winchester Rd. N.E. • New Market, AL  
2 miles North of Buckhorn High School

**256-379-4733**  
www.bandbautopartsinc.com



Owners: Kent Bentley & Denita Bentley Sharpe

Hours: Mon. - Fri. 7:00 A.M. - 5:30 P.M.; Sat. 7:00 A.M. - Noon

**GIFFORD BROTHERS CONCRETE**  
Nothing too big or small. Free estimates. 50 years experience. Dale Gifford, (931)703-0925. (931) 703-0925

**BLACK TOPSOIL TILLED**, no rocks/roots; also, red fill dirt, creek gravel, single axle. Days (931)703-2283; (931)205-4163; (931)433-1135. (931) 205-4163

**WANT TO BUY FJ40 Toyota**, in model years from 1975 to 1980. (931) 607-9737

**TWO NICE SADDLES**, one English saddle and one heavy Denver Western saddle, pad and rack included, \$150 for all. (931)468-2240 (931) 468-2240

**WOODS FINISHING MOWER**, model RD990X, \$4,000. McEwen, TN area. (931)622-7081.

**To Place A Classified Call**  
800-247-7318

**Feed and Mix Wagon**

**KUHN VT 144**  
\$25,000 mix wagon, 48in table with magnet Limestone, TN. (423) 833-7603

**TWO NICE SADDLES**, one English saddle and one heavy Denver Western saddle, pad and rack included, \$150 for all. (931)468-2240 (931) 468-2240

**500 Gallon Water Tank**, \$400 or best offer. (931) 684-2191

# Equipment For Every Need!



**Kubota Disc Mower**  
like new  
\$7,500



**Hay Wagons**  
3 sizes in stock  
Call



**JD 5320**  
2WD, loader, 65 hp  
\$26,000



**JD 5045D**  
2WD, good shape,  
550 hrs. - \$16,000



**Frontier WR3108**  
8 wheel, like new  
\$5,500

**New Items Available!**

- Kinze 3600**, 16/31, hydro driven, good cond., field ready .. \$47,500
- Ponderosa Horse Trailer**, rubbermat, excellent shape ..... \$3,000
- Buhler Augers**, 10x60, 10x70 swing arounds, 10x31 auger, 10x36, 1080, in stock ..... Call
- Enorossi Y8+3 Rake**, ..... \$6,000
- Enorossi Rake**, used, 12'3 ..... Call
- Enorossi Tedders**, 4 basket..... Call
- Farm King Finish Mowers**, 6' & 7' ..... Call
- Hay Express**, 4 bale, individual dump..... \$2,500
- Hay Wagon**, 6-7-8 Bale, bumper hitch & gooseneck..... Call

- New Farm King Grader Blades & Tillers**..... Call
- New Enorossi Tedders**, 4 basket..... Call
- REM Grain Vac**, in stock ..... Call
- TN River Brand Cutters**, 6' or 7', pull type available, 3 pt. In stock..... Call
- New & Used Enorossi Tedder**, 4 basket, 17'..... Call
- Used Grain Vacs**..... Call for Prices
- New & Used Tedders** ..... In Stock
- TRI Box Blades**, 6', in stock, new & used..... Call
- Good Used Cutter**, good shape ..... Call

**Straw For Sale** - 5' Round Bales, net wrapped or small square bales

## Chandler's Farm Equipment

**270-586-6653**

Marty 270-392-0359 • Lloyd 270-535-6653  
2529 Salem Road • Franklin, KY  
Going Strong Since 1944



**Miscellaneous**

**KOMATSU PALLET FORKS \$650 AND UP. SKID STEER, JOHN DEERE 100-500 SERIES LOADER, AND GLOB-ALEURO QUICK ATTACH AVAILABLE. FARM-SERVICESOLUTIONS.COM. LEOMA, TN. CALL, (931) 242-7675**

1980, **KOMATSU B65E dozer** for parts; NH 1033 bale wagon. (423) 619-6416

**GLEANER F2 COMBINE** for sale, 4 row 30 corn head, 2WD, gear drive, \$3,500. Wedowee, AL. (256) 283-1389

**Allis Chalmers power unit**, 200+ horse power, twin disk clutch, \$6,000. (205) 353-7540

**TWO NICE SADDLES**, one English saddle and one heavy Denver Western saddle, pad and rack included, \$150 for all. (931)468-2240 (931) 468-2240

**MIRAFOUNT LIVESTOCK WATERERS** for sale, 2 ball and 4 ball. (931) 675-3260

**TWO NICE SADDLES**, one English saddle and one heavy Denver Western saddle, pad and rack included, \$150 for all. (931)468-2240 (931) 468-2240

**EQUIPMENT FOR SALE**, feed grinder, 95 bushels, \$1,800; 5 ton wheel mower fertilizer buggy, \$2,000; 20' centerfold disk, \$1,800; 2 row New Idea corn picker with husking unit, \$3,000; Krone 4 basket hay tedder, \$2,800; JD348 square baler, like new, \$12,000; 3 electric corn elevators, \$300 each. (615) 812-8835

**500 Gallon Water Tank**, \$400 or best offer. (931) 684-2191

**WANT TO BUY FJ40 Toyota**, in model years from 1975 to 1980. (931) 607-9737

**Drills**

**SEEDMATIC BY AITCHISON LTD** 1016, 8' grain drill for sale, barn kept, \$675. (256) 318-7626

**TAYLOR-WAY 20' disk harrow** for sale, \$5,000. Wedowee, AL area. (256) 283-1389

**TWO NICE SADDLES**, one English saddle and one heavy Denver Western saddle, pad and rack included, \$150 for all. (931)468-2240 (931) 468-2240

*Cub Cadet* **Gossett** *Cub Cadet*  
**Farm Equipment, LLC**

1624 Hwy. 100, Centerville, TN 37033 • 931-729-4515



Call Jo To Qualify For 12, 24, 36, 48 Month Zero Interest on Cub Cadet Mowers!  
[gossettfarmequipment@gmail.com](mailto:gossettfarmequipment@gmail.com) • 931-729-4515 • Great Financing



**We Have The Right Trailer For You!**



<b>Austin Trailer Sales</b> Florence, AL (256) 483-0744	<b>Ferge Auction</b> Somerville, TN (901) 412-1165
<b>Livingston Stockyard</b> Livingston, AL (205) 499-6118	<b>Lasseter Tractor</b> Moultrie, GA (229) 985-1027
<b>The Trailer Store</b> Columbia, TN (931) 381-2795	<i>Call or visit one of our dealers today!</i>

**2022, ACCORD SAYA-507 NO-TILL DRILLS FROM TAR RIVER. DRILLS ARE SET UP ON 7.5" SPACING AND WILL PLANT A VARIETY OF SEEDS FROM CORN, BEANS, WHEAT, TO FESCUE AND FERTILIZER, \$7000 PLUS TAX. CALL FARM SERVICE SOLUTIONS, (931) 242-7675 STUTTSJC@YAHOO.COM**

DEERBORN 3-PT HITCH DEERBORN 2-ROW CORN PLANTER, barn kept, \$350. (270)586-8913. (270) 586-8913

JOHN DEERE 1590 no-till drill, almost like new, little use, 15', 7.5" row spacing, 18" blades, gang lock-up, small seed box, heavy-duty dolly and tires. Pictures available, can deliver. (931) 808-8095

**Planters**

DEERBORN 3-PT HITCH DEERBORN 2-ROW CORN PLANTER, barn kept, \$350. (270)586-8913. (270) 586-8913

**Services**

WOODMASTER OUTDOOR WATER FURNACES, heat your home or shop, EPA approved clean burning, parts in stock, financing available. In TN call Harold, (931)484-8890; in KY call Dave, (859) 265-0793



**Chicken Litter For SALE**

**Kiln Dried Shavings For Sale**

**ORGANIC FERTILIZER**

• DELIVERY AVAILABLE •

**931-967-8699 • 931-607-8699**

MASSEY FERGU-SON 231 low hours, runs and looks good, \$6,900. Call between 8a.m.-5p.m., (931) 939-4999

**DO IT YOUR-SELF LAND CLEARING 120 HP DOZIER, \$400 PER DAY, \$1,750 PER WEEK, FREE PICK UP & DELIVERY FOR MULTIPLE-DAY RENTAL, EXCAVATOR ALSO AVAILABLE. CALL RICK, (931) 619-0421**

FOR RENT 435 BOBCAT MINI EXCAVATOR, 16" & 36" BUCKETS - HYDRAULIC THUMB, ENCLOSED CAB, WITH HEAT & AIR, {DAY \$300}, {WEEK \$1,100}, {MONTH \$2,600}. CALL RICK. (931) 619-0421

KUBOTA L2501 4WD, loader, 18 hours, like new, \$19,500. Call between 8a.m.-5p.m., (931) 939-4999

MASSEY FERGU-SON 231 low hours, runs and looks good, \$6,900. Call between 8a.m.-5p.m., (931) 939-4999

FOR RENT TAKEUCHI SKID STEER ENCLOSED, WITH HEAT & AIR, ATTACHMENTS AVAILABLE STANDARD BUCKET, STUMP BUCKET, AUGER, TRENCHER, GRAPPLE, HARLEY RAKE, FORKS. (DAILY), (WEEKLY), MONTHLY) RENTAL CALL RICK. (931) 619-0421

ROBINSON LAND CLEARING ROBINSON ENVIRONMENTAL LAND CLEARING, forestry mulching, boom mower bushhogging, agricultural stump grinding and skid

**SNEAD HYDRAULICS & REPAIR**

*New or Rebuild Pumps, Valves, Motors, Cylinders & Hydrostats • In House Machine Shop*



87017 Hwy. 278  
P.O. Box 506  
Snead AL 35952  
Phone: 205-466-3105  
Fax: 1-866-372-0303  
info@sneadhydraulics.com

Craig Vaughn  
Owner/CEO  
256-470-0828

www.sneadhydraulics.com

loader work. Call David, (615) 631-0638 [drobinsonlandclearing@gmail.com](mailto:drobinsonlandclearing@gmail.com)

KUBOTA L2501 4WD, loader, 18 hours, like new, \$19,500. Call between 8a.m.-5p.m., (931) 939-4999

ALL TYPES CORRUGATED METAL, PLASTIC CULVERTS ALL TYPES OF METAL AND PLASTIC CULVERTS 8" THRU 36" IN STOCK, ALL OTHERS CAN BE ORDERED. QUANTITY DISCOUNTS, DELIVERY AVAILABLE IN OUR AREA. 931-684-4847 (931) 684-4847 [CLANTONCO@BELL-SOUTH.NET](mailto:CLANTONCO@BELL-SOUTH.NET)

KUBOTA L2501 4WD, loader, 18 hours, like new, \$19,500. Call between 8a.m.-5p.m., (931) 939-4999

### Disks

INDUSTRIAS AMERICA 24X24 8' OFFSET DISC WITH 24" PANS. HD WITH SEALED BEARINGS, \$5,950. LEOMA, TN. [FARMERSVICESOLUTIONS.COM](http://FARMERSVICESOLUTIONS.COM); CALL, (931) 242-7675

TAYLOR-WAY 20' disk harrow for sale, \$5,000. Wedowee, AL area. (256) 283-1389



**2020 Chevrolet 271**  
2500HD, 4x4, 61k miles, Stk#3174  
**Price Reduced \$53,948**

## CHEVROLET OF BOAZ Commercial Trucks



**2022 Chevy Silverado 2500**  
Crew cab, 4WD, High Country Duramax diesel, Allison AT, 11k Miles, Stk#230024A **\$79,875**



**2018 Chevrolet 2500 HD**  
88K miles, 4x4, Stk#220479A  
**Price Reduced \$56,860**



**2022 Chevy Silverado 1500**  
Crew Cab, Custom 4WD, 8K Miles  
Stk#3176 **\$42,998**



**2021 Chevy Silverado 2500HD**  
(GM Certified Used) Crew Cab, 4WD, LT Pkg., V8 gas, 39K miles, Stk#230033A  
**\$53,985**

## CHEVROLET OF BOAZ

1134 U.S. Hwy. 431, Boaz, AL 35957

**1-800-531-4253**

Call to insure all incentives are applied.

Commercial rebate requires qualifications. Prices plus tax, title & license and \$199 admin. fee. Incentives Subject to Change.

### Field Cultivators

LILLSTON FOUR ROW rolling corn cultivator, \$350. (731) 968-5343

To Place A Classified Call 800-247-7318

### Timber and Forestry

JOURNEY LOGGING, LLC, buying standing timber: cedar and pine, within 100 miles radius of Pulaski, TN. 931-638-6441; [jjourneylogging@gmail.com](mailto:jjourneylogging@gmail.com). (931) 309-8965 [jjourneylogging@gmail.com](mailto:jjourneylogging@gmail.com)

### Tractors

MASSEY FERGUSON 231 low hours, runs and looks good, \$6,900. Call between 8a.m.-5p.m., (931) 939-4999

MASSEY FERGUSON 230 runs and looks good, \$5,400. Call between 8a.m.-5p.m., (931) 939-4999

KUBOTA L2501 4WD, loader, 18 hours, like new, \$19,500. Call between 8a.m.-5p.m., (931) 939-4999

JOHN DEERE 1025R 4WD, loader, belly mower, \$15,900. Call between 8a.m.-5p.m., (931) 939-4999

1998, NEW HOLLAND 2120 \$10,000 with extra loader, Limestone, TN. (423) 833-7603

KUBOTA BX200 diesel, 4x4, 23hp, 60" mower deck, 3pt hitch PTO, 1,300 hours, like new, reduced \$9,800, take \$6,500. (256) 810-7238

JOHN DEERE 2755 88hp w/canopy, heavy-duty Koyker loader, skid steer Quick Attach bracket, new Quick Attach bucket, and hay spear, extra nice, reduced \$22,500, take \$16,500. (256) 810-7238

JOHN DEERE MODEL 60 JOHN DEERE model 60, starts and runs good, priced to sell. (270)965-2495; (270)704-3191. (270) 965-2495

2015, JOHN DEERE 5055E WITH 340HRS, 59 ENGINE HP WITH 9-SPEED TRANSMISSION. TRACTOR COMES EQUIPPED WITH A SET OF REAR REMOTE OUTLETS AND FOLDING ROPS, \$17,900. CALL FARM SERVICE SOLUTIONS, (931) 242-7675

JOHN DEERE 6430 TRACTOR, MFWD, 90 PTO hp, 5,679 hours, cab with heat/air, air ride seat, 540-1000 PTO, NO DEF, 16-speed power quad

## FARM EQUIPMENT FOR SALE



2020 JD 1025 R, 11 hrs., HST, R-4 Tires, almost 5 yrs. warranty remaining, JD 120R all loader & bucket **\$18,250**

- New Powerline Tillers:
- 6 ft..... **\$2,300**
  - 5 ft..... **\$2,100**
  - 4 ft..... **\$1,775**
- New Atlas Agria X Bushhogs
- 4 ft..... **\$1,450**
  - 5 ft..... **\$1,630**
  - 6 ft..... **\$1,800**
- New Powerline Posthole Digger..... **\$900**
- Other Equipment Available

## FRED GREEN EQUIPMENT

**256-565-8695** Call only - no texts  
1851 County Rd. 214, Moulton, AL 35650



# A SPLIT ABOVE THE REST



## Introducing The TM Warrior 30"



- 10 Different Skidder Loader Models to Choose From
- Models for Many Excavators
- Made in the USA
- No Brakes/No Bends

The strongest splitter for the money in the country. **PERIOD.**



**TM MANUFACTURING**  
Making Wood Splitting Simple

25621 MN Hwy. 4 • Grove City, MN 56243 • 320-286-3077 • [www.skidsplitter.com](http://www.skidsplitter.com)

plus transmission, left hand reverser, 2 hydraulic outlets, Continental radial tires: 460/185R34 (18.4R/34) rears, 380/85R24 (14.9Rx24) front, 75% tread remaining on all tires, front and rear wipers, front wheel fenders, engine block heater, front weights, well maintained, excellent condition, good paint, \$55,000. Pictures and delivery available. (931) 808-8095

JOHN DEERE MODEL 60 JOHN DEERE model 60, starts and runs good, priced to sell. (270)965-2495; (270)704-3191. (270) 965-2495

### Other

GOOSENECK TYPE EQUIPMENT TRAILER for sale, 16'x7', with ramps, very good condition, barn kept, \$3,375. (256) 318-7626

TWO HORSE WOODEN WHEEL WAGON for sale, \$1,475. Columbia, TN. (931) 446-1675

SHOP BUILT NICE TWO WHEEL FUEL trailer, with jack, new wheels and tires, \$500. Pictures and delivery available. Call for details, (931) 808-8095

JOHN DEERE MODEL 60 JOHN DEERE model 60, starts and runs good, priced to sell. (270)965-2495; (270)704-3191. (270) 965-2495

2017, BETTER BUILT 10 TON AIRBRAKES PINTLE HOOK TILT TRAILER, bed needs a little work, \$3,500 cash only. (205)275-6978. Serious inquiries only. (205) 275-6978

FLATBED/LIVE-STOCK LIVESTOCK & FLATBED TRAILERS for sale, must see, different sizes and options. Financing available. Wholesale Trailers, Lebanon, Tennessee. (615)714-3894.

### Trucks

## Heavy Duty (GVW over 26,000 lbs.)

2005 DODGE 4 DR DUALY 1 ton, A/C, bed liner, set up to pull trailer, tires in good condition, \$16,000. (931)227-6056; (931) 227-7590

JOHN DEERE MODEL 60 JOHN DEERE model 60, starts and runs good, priced to sell. (270)965-2495; (270)704-3191. (270) 965-2495

## Medium Duty (GVW 14,000-26,000 lbs.)

1995 F-150 XLT FOR SALE, extended cab, LWB, 5.8 engine, new transmission cost \$2,600, new tires, brakes, battery, tune-up, good condition, 239k miles, \$5,300. (931) 339-7500

JAPANESE 4X4 MINI TRUCKS, great for farm use, hunting, recreation, available with A/C, PS, 5 speed and automatic, some with dump beds. Anderson, AL. Call for prices, (256)740-7287. [www.berryhill-minitrucks.com](http://www.berryhill-minitrucks.com) (256) 740-7287

JOHN DEERE MODEL 60 JOHN DEERE model 60, starts and runs good, priced to sell. (270)965-2495; (270)704-3191. (270) 965-2495

HORSE DRAWN SLEIGH wanted. Columbia, TN. (931) 446-1675

# Online Estate AUCTION

**Tractor • Equipment • Car • Tools • Household Personal Property**

Selling for the estate of Mr. Clofton "Pete" Smith



**Bidding Ends: Tuesday, October 18<sup>th</sup> • 7:00 PM**

**Location: 1694 Turkey Creek Dr., Tullahoma, TN**

**Pickup Day: Wednesday, October 19<sup>th</sup> • 10:00AM - 3:00PM**

**Preview Day: Friday, October 14<sup>th</sup> • 3:00PM - 5:00PM**

Register to bid at [www.VanMassey.com](http://www.VanMassey.com)



**VanMassey**  
AUCTION & REALTY  
[www.vanmassey.com](http://www.vanmassey.com)

31 Lynchburg Hwy.  
Fayetteville, TN 37334  
**931-433-8686**



"Serving The Southeast Since 1982"

## FOR HIRE OR RENT!

### Cat D5 Dozer

100hp., 6-way blade, hydrostatic, \$400 day, \$1,600 week.

Kubota track loader, SVL 75-2, cab with AC/heat, no DEF, \$325 day, \$1,300 week.



All prices include pickup and delivery.  
Leoma, TN

**Call Chris - 931-629-8299**



Print your ad in the space below. Ads must be received no later than the 20th for publication in the following month's issue. Include your phone number as one word.

Free Ads: 1) **A single item priced below \$1,000 (excludes animals).**

Price must be in the ad.

2) **Want to Buy, Limit 10 Words.** Ad to run one (1) issue only!

Rates: 15 words or less - \$12.00 (Additional words 50¢ each per ad per month)

## Placement Options

*Better Descriptions = Better Results*

# 1

1) Call 800-247-7318

2) Fax to 931-563-4477

3) Place online  
www.FarmersExchange.com

4) Mail to Farmers' Exchange  
P.O. Box 490  
Fayetteville, TN 37334

\_\_\_\_\_  
\_\_\_\_\_  
\_\_\_\_\_  
\_\_\_\_\_  
\_\_\_\_\_  
\_\_\_\_\_  
Phone (    ) \_\_\_\_\_

## 2 Options (circle)

**Bold Type**

*Add \$2.00 per issue to base charge*

**ALL CAPS**

*Add \$2.00 per issue to base charge*

**Border Around Ad**

*Add \$4.00 per issue to base charge*

## 3 Payment

- Cash, Check, M.O.    Discover    AmEx  
 MasterCard    Visa

\_\_\_\_\_  
Card Number  
\_\_\_\_\_  
Expiration Date                      CVC #

## 4 Please Run Ad

- 1 Month    2 Months    3 Months

I have figured charges & options for the above ad & have enclosed:

Amount: \$ \_\_\_\_\_

Name: \_\_\_\_\_

Address: \_\_\_\_\_

Email: \_\_\_\_\_



Requested Delivery On or Before September 31, 2022

PRSR STD  
US POSTAGE  
PAID  
MONROE, GA  
Permit # 15

P.O. Box 490  
Fayetteville, TN 37334

# RUSSELL BARNETT

See Travis Searcy, The "Truck Specialist"  
We're Better and We'll Prove It!



## We Are Your Cab & Chassis & Dually Headquarters



**NEW 2022 RAM  
3500 LARAMIE**  
Stk # D12088N **\$87,290**

### Now Taking Orders For Your New Truck! Call Us Today!

# RUSSELL BARNETT

2756 Decherd Blvd., Winchester, TN  
**931-691-1712**

**FIVE STAR**  
★ ★ ★ ★ ★  
Dealer

**BUSINESS LINK**

**ON THE  
JOB**

CHRYSLER

**Jeep**

**DODGE**



**RAM**

See Travis Searcy, The "Truck Specialist"  
We're Better and We'll Prove It!



[www.russellbarnettchryslerdodgejeep.com](http://www.russellbarnettchryslerdodgejeep.com)

\*All rebates applied. All prices plus tax, title & tag. \$399 processing fee included. Due to advertising deadline, all prices and incentives including employee pricing is subject to change by the manufacturer without notice. Customers must finance to obtain all Rebates.