

# Farmers' Exchange



*Place unlimited  
items for sale:*

[FarmersExchange.com](https://FarmersExchange.com)

Used and New Farm Equipment.  
Equipment, Land and Livestock Auctions.

Call for Subscription **800.247.7318**

## RUSSELL BARNETT

See Travis Searcy, The "Truck Specialist"  
We're Better and We'll Prove It!



*We Are Your Cab & Chassis & Dually Headquarters*



**NEW 2022 RAM  
3500 TRADESMAN**

Stk # DD8L63 **\$66,605**

*Now Taking Orders For Your New Truck! Call Us Today!*

## RUSSELL BARNETT

2756 Decherd Blvd., Winchester, TN  
**931-691-1712**

**FIVE STAR**  
★★★★★  
Dealer

**BUSINESS LINK**

**ON THE  
JOB**

CHRYSLER

DODGE

Jeep



RAM

See Travis Searcy, The "Truck Specialist"  
We're Better and We'll Prove It!



[www.russellbarnettchryslerdodgejeep.com](https://www.russellbarnettchryslerdodgejeep.com)

\*All rebates applied. All prices plus tax, title & tag. \$399 processing fee included. Due to advertising deadline, all prices and incentives including employee pricing is subject to change by the manufacturer without notice. Customers must finance to obtain all Rebates.





1702 Highway 72 East • Athens, AL 35613

**256-232-5850****LS Package Deals: Tractor, Loader, Trailer, Box Blade & Cutter**

**2021 LS Tractor MT122-21.5HP**  
4WD, Dual Pedal, 2 range HST  
**Call For Price**

**Call For Details**

**2021 LS Tractor MT122-21.5HP**  
4WD, Dual Pedal, 2 range HST  
**\$20,392**



**2021 LS Tractor MT125-24.7HP**  
4WD, Dual Pedal, 2 range HST  
**\$21,194**



**2021 LS Tractor MT125-24.7HP**  
4WD, Dual Pedal, 2 range HST  
**Call for Price**



**2021 LS Tractor MT225E-24.6HP**  
4WD, Independent PTO  
**\$24,752**



**2021 LS Tractor MT2E**  
Series MT 235E - 35 HP  
**\$27,145**



**2021 LS Tractor**  
MT3 Series MT 342 HC  
**\$39,696**



**2021 LS Tractor MT230E-30HP**  
4WD, Independent PTO  
**Call for Price**



**2021 LS Tractor MT240HE-40HP**  
4WD, Dual Pedal 3 range HST  
**\$29,250**



**2021 LS Tractor MT3 Series**  
MT 352 HC  
**\$42,548**

**VIEW OUR COMPLETE INVENTORY AT HANEYEQUIPMENT.COM****LS TRACTOR**



**OUR SPECIALS OF THE MONTH!**



**JAY-LOR**

**D&E** is Your **SOURCE**  
for Mixers! Huge  
**IN STOCK Inventory!**





**TOP SHOT**  
**5234 Spreader**  
**\$46,200**



**MASCHIO**  
**Entry 150**  
**4x5 Dry or**  
**Silage Bales**  
**twine & net**  
**\$23,500**



**10' Drills in stock!**  
With Legume Box &  
Lift Cylinder  
**Best \$\$ Around!**



**Balers, Tedders, Mowers**  
**3550 Mower**  
**11'2" Cut**  
**\$16,800**



**8400 ELITE**



**\$32,500**

Dependable, Quality.  
Other wrappers have  
higher price tags.  
Doesn't make 'em better,  
only costs you more.



**24' Feeder Wagons**  
Heavy Duty  
Arrow Front  
**\$7250**  
with New Tires!

**Call Us... Save \$\$\$**



**R260**  
**IN STOCK!**

RT165 RT185 & RT320  
Track Loaders  
Fresh Inventory  
Fully Loaded



**12' MD144 &**  
**15' ST180**  
**IN STOCK**



**16' HD Hyd Endurance**  
Spreaders  
& Pulvimasters  
**IN STOCK!**



**DON ALLISON EQUIP, INC.**

[www.donallisonequipment.com](http://www.donallisonequipment.com)  
**800-669-6450**  
**THE MIXER PLACE!**



If you need quality products with non-stop support,  
it's time to **TriGreen...**

# BUY NOW!

## Beat The Next Price Increase!

Available on all IN STOCK New Krone hay and forage equipment.  
Visit your local TriGreen Equipment for more information  
on these special deals.

### Limited Inventory Available

**EasyCut**  
Pull-Type Disc Mower



Dependable cutting and  
professional quality.

**Swadro**  
Rotary Rake



Even and consistent  
windrows

**KW/KWT**  
Rotary Tedders



Powerful rotors turning crops  
into high quality forage.

Krone machines are customer designed and German engineered for professional hay and forage producers. With their innovation comes efficiency, quality and technology to improve any operation. For a limited time take advantage of these discounts and experience equipment engineered for your performance.



[www.krone-na.com](http://www.krone-na.com)

\* Discount amount based on specific machine type & model. Discounts cannot be combined with low rate finance offers. Krone® is a registered trademark of Maschinefabrik Bernard Krone GmbH. PO Box 18880 Memphis, TN 38181-0880 (901) 842-6011

Arab, AL  
933 N. Brindlee Mt. Pkwy.  
(256) 586-8304

Athens, AL  
131 US Hwy 31 S  
(256) 232-2131

Centre, AL  
1050 Chestnut Bypass  
(256) 927-2300

Columbia, TN  
2409 Pulaski Pk.  
(931) 388-1557

Cookeville, TN  
1490 Interstate Dr.  
(931) 526-8544

Crossville, TN  
269 N Main St.  
(931) 340-1012

Cullman, AL  
3920 AL Hwy 157  
(256) 739-5601

Dickson, TN  
707 Henslee Dr.  
(615) 229-2400

Fayetteville, TN  
2894 Huntsville Hwy.  
(931) 433-5620

Florence, AL  
3613 Florence Blvd.  
(256) 757-9080

Franklin, TN  
340 9th Ave N  
(615) 794-8187

Ft. Payne, AL  
12227 AL Hwy. 35  
(256) 997-9089

Gadsden, AL  
1301 West Meighan Blvd.  
(256) 456-5872

Guntersville, AL  
2205 Henry St.  
(256) 582-3217

Hendersonville, TN  
133 N. Shackle Island Rd.  
(615) 824-9726

Huntsville, AL  
4550 Research Park Blvd.  
(256) 830-4020

Jasper, AL  
3700 Industrial Pkwy.  
(205) 384-3058

Leighton, AL  
1160 Sockwell Ln  
(256) 446-5929

Manchester, TN  
812 Interstate Dr.  
(931) 728-5400

Mt Juliet, TN  
10768 Lebanon Rd.  
(615) 754-2600

McMinnville, TN  
305 Shangri La Ln.  
(931) 668-1784

Piedmont, AL  
850 US Hwy. 278 Bypass  
(256) 447-7211

Pelham, AL  
3311 Pelham Pkwy  
(205) 605-0412

Scottsboro, AL  
26685 John T Reid Pkwy.  
(256) 259-0704

Winchester, TN  
176 Blair Pond Rd.  
(931) 967-5144

[TriGreenEquipment.com](http://TriGreenEquipment.com)



**TRIGREEN**  
E Q U I P M E N T

# Cold Formed Pre-Engineered Steel Buildings



- Design while you wait!
- Delivered in 10 working days after drawing approval.
- 20-25% savings over red iron.

*Come in and let us design a building for you!*



**Manufacturer Of Quality Steel  
Buildings & Roofing Products.**

**We Offer  
Steel Trusses**

**recision Metal Forming, Inc.**

17713 Hwy. 72, West • Athens, AL 35611

**256-232-8080**

[www.precisionmetalforming.net](http://www.precisionmetalforming.net)

"Professional Industry Staff To Assist You In Your Design & Application"





**Fayetteville, TN • 931-433-5620**

JD 7200R - \$120,000



Apache AS1220 - \$165,000



JD 6120E - \$85,900



Rhino 3150-4 - \$16,500

JD 5075E, 500 hrs..... \$38,000 Schulte FX1500..... \$8,000 JD 930F..... \$7,500

Case IH 5500..... \$6,500  
JD 4630..... \$85,000  
JD 450M..... \$35,000  
Odgen Rake..... \$7,000  
JD R4023..... \$215,000  
JD 557..... \$19,500

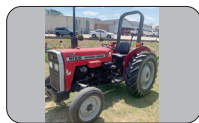
**Athens, AL • 256-232-2131**

MF 231S - \$8,000

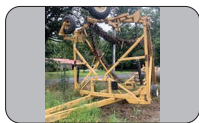

Phillips 4505 - \$18,900



JD 3043D - \$25,000



Ogden RCR812 - \$9,500



JD 3046R - \$29,000



JD 3025D - \$21,780

MF 231S, 2000, 2WD, 900 hrs..... \$9,000  
MF 4243, 1999, cab/air, 2WD, loader,  
820 hrs..... \$22,000

JD 5075E, 2020, cab, 4WD..... \$49,900  
JD 3046R, 2019, 4WD, loader, Imatch Quick  
Hitch, 633 hrs., Stk# 1033700..... \$29,000

JD 4044M, 2021, 150 hrs., 4WD..... \$32,500  
JD 865R GATOR, 2019, diesel, cab/air,  
1340 hrs, Stk#1033559..... \$24,000

**Cullman, AL • 256-739-5601**

JD 5075E - \$33,900



JD BXX10052 - \$500



JD BW14144 - \$500



JD 648R - \$8,000



JD BW15896 - \$500



JD 35D - \$29,775

Frontier AB13D Hay Spears, fits 600 series,  
loaders..... \$725

MoCo Tow Bar..... \$995  
Frontier LP1048, 2021..... \$1,275

Paladin TM4M-0052 Harley Rake,  
2014, 4'..... \$4,900

**Scottsboro, AL • 256-259-0704**

Geringhoff RD800 - \$32,500



JD Z920M - \$4,500



Horst CHCF45 - 8,500



JD 1790 - \$57,500



JD 5065E - \$39,500



Kubota M7060 - \$38,500

JD 4052M, HD, 2021, 210 hrs., loader..... \$38,500  
JD 4052R, cab, loader, 2017, 713 hrs..... \$38,500  
JD Z930M, 60" deck, 2021, 1020 hrs..... \$6,200  
Case IH 900, 6 row, 30"..... \$4,500  
JD 5100M, cab, loader, 2015, 681 hrs, MFWD, PRT trans..... \$67,500  
Geringhoff RD800, 2008, 8 row..... \$32,500

JD Z920M, 54" deck, 2018, 1999 hrs..... \$4,500  
Horst CHCF45, 45', 4WS, 2012..... \$8,500  
JD 1790, 12/24, 2008..... \$57,500  
JD 5065E, 520M loader, 250 hrs., MFWD, PRT trans,  
open station..... \$39,500  
Kubota M7060, loader, 2019, 335 hrs., MFWD, open station..... \$38,500

**Cookeville, TN • 931-526-8544**

JD 2032R - \$16,000



JD Z540M - \$4,000



JD 1023E - \$16,000

JD 2440, 2WD, 1978, loader..... \$10,000  
ExMark Radius, 60", 506 hrs, 2019..... \$7,000  
ExMark Radius, 52", 55 hrs, 2021..... \$8,500  
JD MX8, 2021..... \$8,500

**Manchester, TN • 931-728-5400**

Arts-Way Mixer - \$6,995



JD 5065E - \$37,900



Woods 990 - \$3,500



JD H165 - \$3,500

JD 8300 Grain Drill..... \$3,999  
J&M 525..... \$12,900  
J&M 750..... \$49,500

**Leighton, AL • 256-446-5929**

Case IH Magnum 210 - \$120,000



JD MX15 - \$10,500



JD 560M - \$44,000



JD 558 - \$14,800



Hardi Sprayer - \$4,900

JD S690, 2013..... \$279,000 JD R4038, 2018, 623 hrs..... \$329,000  
JD R4038, 2017, self propelled, 767 hrs..... \$255,000 Hardi Sprayer, 3 pt., 350 gal, 60' boom..... \$4,900



Huntsville, AL • 256-830-4020



JD XUV835R - \$22,500



Unverferth ZB6202G - \$14,500



JD 9870 - \$97,750



JD R4038 - \$260,000

Frontier BB2048L, 2022, 48" box blade..... \$1,300  
Unverferth ZB6202G, 2020, 6 shank,  
consignment ..... \$14,500  
JD XUV835R, 2018, 606 hrs., PS,  
HVAC ..... \$22,500  
JD R4038, 2018, 1816 hrs.,  
120' booms ..... \$260,000

Columbia, TN • 931-388-1557



Ogden HR10 - \$6,500



Bad Boy Elite - \$3,250



JD 5055E - \$27,500



JD 275 - \$7,950



J&M 812X - \$45,900

Bad Boy Elite, 54", 30 hp, 145 hrs.,  
Stk#1030403 ..... \$3,250  
JD 830 MoCo, center pivot, 2015 ..... \$19,500  
Kubota ZD21, Stk#1031232, 1620 hrs.,  
60" cut, diesel..... \$5,500  
JD 712SC Corn Head, 2019..... \$102,500  
JD X380, 48" deck, 335 hrs..... \$2,900  
JDX350, 12 hrs..... \$3,899  
Vicon Disc Mower ..... \$5,500

Mt. Juliet, TN • 615-754-2600



Frontier FM2115R - \$16,500



JD 5085E - \$43,500



JD E12 - \$11,500



Frontier SS2067B - \$1,450



Mahindra 3550 - \$27,900



NH BR7080 - \$17,500

Frontier FM2115R - \$16,500  
JD 5085E - \$43,500  
JD E12 - \$11,500  
Frontier SS2067B - \$1,450  
Mahindra 3550 - \$27,900  
NH BR7080 - \$17,500  
Winchester, TN • 931-967-5144  
Case IH DMX81 Disc Mower ..... \$4,300  
JD 835M Gator, 2021, 325 hrs ..... \$17,500  
JD 835M Gator, 2020..... \$17,500  
JD WG36A, 230 hrs..... \$2,500  
Killbros 575 Grain Cart..... \$7,500  
Mahindra SD4 Rotary Cutter ..... \$1,250  
JD 625F Platform ..... \$3,900  
Used Lawn & Garden Tractors ..... CALL  
Commercial Zero Turn Mowers ..... CALL  
M&W Rake, 8 wheel ..... \$1,750  
Claas C512-30, 2005 ..... \$15,000  
Self Propelled Sprayers ..... Call  
Geringhoff RD1200..... \$25,000

Florence, AL • 256-757-9080



JD R4038 - \$365,000



JD 5065M - \$29,900



JD 2025R - \$22,500



Vermeer WR20 - \$3,000



JD 6120E - \$87,000

JD 652R..... \$5,950  
JD 652REFI ..... \$4,500  
JD 2025R, loader, 60" belly mower..... \$22,500  
Husqvarna Riding Mower, 46" ..... \$1,350  
JD Z445, 54" ..... \$2,500  
JD 3032..... \$15,450

McMinnville, TN • 931-668-1784

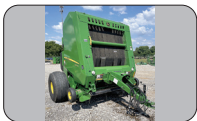

JD 560M - \$33,500



Kubota KX057-4 - \$67,500

JD 4100, 1999, 20 hp, 1999..... \$6,500  
JD 3038E, loader, backhoe, 5 hrs ..... \$36,500  
Krone KW552-T ..... Call for info

Arab, AL 933 N Brindlee Mt. Pkwy (256) 586-8304	Crossville, TN 269 N. Main St. (931) 340-1012	Fort Payne, AL 12227 Al Hwy 35 (256) 997-9089	Gadsden, AL 1301 West Meighan Blvd (256) 456-5872	Jasper, AL 3700 Industrial Pkwy (205) 384-3058	Piedmont, AL 850 US Hwy 278 Bypass (256) 447-7211
Centre, AL 1050 Chestnut Bypass (256) 927-2300	Dickson, TN 707 Henslee Dr (615) 229-2400	Franklin, TN 340 9th Ave N (615) 794-8187	Hendersonville, TN 133 N. Shackle Island Rd (615) 824-9726	Murfreesboro, TN 464 Middle TN Blvd (615) 890-6258	Pelham, AL 3311 Pelham Pkwy (205) 605-0412



MS LIC #1255

# HUGE 2-DAY MISSISSIPPI FALL CONSTRUCTION & TRANSPORTATION PUBLIC AUCTION

FRIDAY & SATURDAY, NOVEMBER 11TH & 12TH  
@ 9 AM CST EACH DAY

FULL LISTINGS,  
PHOTOS, VIDEOS  
AND TERMS  
ONLINE

LIVE  
AND  
ONLINE

JEFF  
MARTIN  
AUCTIONEERS  
INC.

# BROOKLYN



**Patrick Valkenburg**  
patrick@jeffmartinauctioneers.com  
**601.549.4002**



**Steve Ryals**  
steve@jeffmartinauctioneers.com  
**601.928.8665**



**Zach Davis**  
zach.d@jeffmartinauctioneers.com  
**225.397.8401**



**Brian Jasper**  
bjasper@jeffmartinauctioneers.com  
**601.278.5775**



**CONSIGN NOW!!!**

**844.450.6200 JEFFMARTINAUCTIONEERS.COM**



# AMERICA'S TRAILER LEADER

**SALES - PARTS - SERVICE - HITCHES - TRUCK BEDS**



24' - 40', 7K - 12K,  
Axles, Ramps, Dovetails



5x10 - 7x16, 18-48" Sides,  
Bumper & GN



Dakota Bodies Truck Beds  
Installed & Maintenance



Deck Over Drop Sides  
Dump Trailers



Deck Over Equipment  
Haulers 14K GVWR



Deck Over Power  
Tilt Trailers



Gooseneck Dump  
Trailers



Low Profile Deck Over 10  
Ton & 12 Ton Trailers



Deck Over Hydraulic Dove-  
tail 10 Ton & 12 Ton Trailers



Low Profile Tilt Deck  
Trailers



Bumper Pull Dump  
Trailers

## WE ALSO OFFER



UTILITY TRAILERS



EQUIPMENT TRAILERS



ENCLOSED/CARGO TRAILERS



Sales & Installation

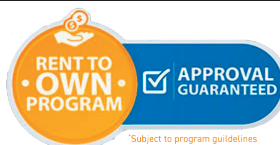

No Credit Check



Financing Available

599 Brents Road  
Lewisburg, Tennessee 37091  
(931) 777-1107 or  
Toll Free (888) 710-2112  
[trailercountryinc.com](http://trailercountryinc.com)





**AT AUCTION**  
**Saturday, November 12th @ 10am**  
**4 BLUFF LOTS ON KEITH SPRINGS MOUNTAIN**  
**Long Point Lane, Belvidere, TN 37306**  
**Live On-Site with Online Bidding Available**

*Directions: From Winchester, take Hwy 16 to the top of Keith Springs Mountain. Turn left on Long Point Lane. Property will be on the left. Auction will be held on Clements Cove Road.*



If you have always wanted to own a tract of land on the bluff where you can see for miles and miles, then look no further! This auction includes 4 bluff lots with restrictions on Keith Springs Mountain that are only 8 miles from the historic public square in Winchester, TN. Each tract is entirely wooded, each tract has suitable soils for septic systems, and each tract offers beautiful home sites with breathtaking views of the valley below together with a permanent tree felling easement below the bluff so you can maintain that view forever. This is a perfect location to build a weekend retreat or the forever home of your dreams!

TRACT 1 - +/-11.84 Acres: 543' bluff frontage. Suitable soils for septic system. Wet weather waterfall runs over edge of bluff. Mature timber.

TRACT 2 - +/-5.71 Acres: 348' bluff frontage. Suitable soils for septic system. Pond located on property. Mature timber.

TRACT 3 - +/-7.93 Acres: 363' bluff frontage. Suitable soils for septic system. Mature timber.

TRACT 4 - +/-8.06 Acres: 490' bluff frontage. Suitable soils for septic system. Pond located on property. Mature timber.

**BID ONLINE AT [WWW.WINTONAUCTION.COM](http://WWW.WINTONAUCTION.COM) or LIVE ONSITE DAY OF SALE!**

**Terms on Real Estate: 10% down on day of sale, balance on or before 30 days.**

**Restrictions: No commercial chicken or hog houses, no lot can be re-subdivided, 1,600 sq. ft. minimum living space at ground level, No trailers**

**Each lot owner will be responsible for drilling their own well. No public water is available to this property.**

**All lots will be sold subject to a joint-use private driveway maintenance agreement.**

**Everything Sold As Is With No Warranties Expressed or Implied. We Reserve the right to regroup as we see fit.**

**NO BUYERS PREMIUM!!!!**

**Contents of this ad were derived from sources believed to be correct but not guaranteed.**

**Sale day announcements take precedence over printed material.**



**Winton Auction & Realty**

931-967-3650 | [WintonAuction.com](http://WintonAuction.com)



# Farm Equipment Specials



**JD 7000**, 4 row, dry fertilize, 36", very nice, field ready, Stk#3987  
**\$6,250**



**JD 643 Corn Head**, 30", low tin, good rollers & floor, field ready, Stk#3926 - **\$5,450**



**Willmar 500**, not rusted out, good tires, new belt, field ready, Stk#3811  
**\$5,650**



**EZ Flow 300**, on EZ Trail 1074 10 ton running gear, very good shape, Stk#3920 - **\$3,250**



**Farm King 1070**, swing away bunks, new, 540 PTO, Stk#3944  
**\$17,000**



**IH 370**, 10', good blade, has all scrapers, 7" spacing, Stk#3951 - **\$3,650**



**Haymaster CBA8**, 8 bale, pull behind, simple to use, Stk#3974  
**\$4,750**



**EZ Trail 500**, 500 bushel, new bottom auger, good tires, nice, ready to go, Stk#3948 - **\$8,750**



**EZ Trail 680**, grain & corn head bunks, 30' bar, very nice, Stk#3784  
**\$3,850**



**Case IH 1063**, 6 row, 30", very good sheet metal, nice, ready to go, Stk#3923 - **\$6,250**



**MF 52**, 9' working width, 7.5" spacing, all scrapers, Stk#3900  
**\$2,650**



**IH 9300**, 1988, Cat 3406B eng., live tandem, 20' Harsh Hoist, Stk#3991  
**\$31,500**



**Agway 8 Bale Accumulator**, new tires, very low use, field ready, Stk#3970 - **\$4,750**



**NH 358**, hammers on 2nd side, 2 screens always stored in the dry, Stk#3958 - **Call for Price**



**IH 8100**, 1990, Cummins L10, 9 spd., good roll tarp, very nice, Stk#3923  
**Call**



**Kubota M6060**, 75 hrs., 4WD, LA1154 loader, QA, like new, Stk#4004  
**Call**



**NH 258**, good tines & tires, field ready, nice, Stk#3979 - **\$3,250**



**JD 9500**, 4WD, 4690 eng. hrs., 3124 sep. hrs., field ready, Stk#4006  
**Call**



**JD 9400**, 2WD, 4366 eng. hrs., 2826 sep. hrs., well maintained, Stk#3932  
**\$32,500**



**JD 693**, 6 row, 30", poly snouts, runs out smooth, Stk#3508  
**\$9,250**

Frontier RR1012E Rotary Rake, 8'6", 3 pt, 540 PTO, Stk#3777 .....	\$4,550	Hesston 3717, 4 basket, hyd fold, 17', Stk#3819 .....	\$3,750
MF 52 Disc, 9', 7.5" spacing, Stk#3900 .....	\$2,650	IH 510, 7" spacing, 13 hole, 8', Stk#3493 .....	\$4,850
Agway Grapple, 8 bale, good shape, Stk#3971 .....	\$2,150	JD 756, 4 basket, 17' hydr fold, Stk#3856 .....	\$5,250
Farm King 1070, swing away hopper, new, Stk#3944 .....	\$17,000	JD 8250, 21 hole, 7" spacing, field ready, Stk#3575 .....	\$4,450
Unverferth HT30, up to 30' head, very good shape, Stk#3937 .....	\$4,250	EZ Trail 680, 30' bar, grain & corn head bunks, Stk#3784 .....	\$3,850
MF 33, 17 hole, 7" spacing, Stk#3453 .....	\$2,650	JD 693, 6 row, 30", runs smooth, Stk#3508 .....	\$9,250
Vermeer TD200, 4 basket, 17.5' width, Stk#3756 .....	\$5,950	JD 709, 7, 3pt, good solid mower, Stk#3589 .....	\$2,250
Case IH 1020, 25', double drive, oil bath, 3" cut, Stk#3881 .....	\$7,250	EZ Trail 3400, 14' auger, good roll tarp, like new, Stk#3788 .....	\$7,450
Glencoe Soil Saver, 9 shank, good machine, Stk#3693 .....	\$4,950	Cast IH 1044, Stk#3191 .....	Call



**IH 530**, good floor, like new apron chain, good sheet metal, Stk#3930  
**\$4,850**

**Newman Farms**  
[www.newmanfarms.net](http://www.newmanfarms.net)  
Cleveland, TN  
**Call 423-595-5715 or 423-464-5303**



# ALWAYS BUYING *Quality* USED EQUIPMENT - CALL TODAY



**JD 5065E** 2020, 51 hrs, 4WD, 65 hp, 12/12 PR trans **\$43,900**



**JD 9500** 2245 sep. hrs., 3072 eng. hrs., 2WD **\$32,900**



**JD 5090E** 2020, 4WD, 90 hp, 2214 hrs., 2 set remotes **\$49,900**



**Kubota M6800** 2004, 1106 hrs., 2WD, syncro shuttle, 63 hp **\$18,900**



**JD 320D Skid Steer** 1420 hrs., cab, 2010 **\$29,500**



**JD 5075M** 2011, 629 hrs., pre-emissions, 2WD, 75 hp **\$49,500**



**JD 5045E** 4WD, 50 hp, 2018, 9/3 syncro trans **\$24,900**



**JD 6105M** 2015, 4WD, 2077 hrs., 105 hp, 16/16 PQ trans. **\$85,900**



**Oliver 1855** 1970, 6/2 trans., 2 set remotes, 102 hp **\$8,950**



**JD 5325** 2006, 906 hrs., 2WD, 12/12 PR trans., 67 hp **\$43,900**



**NH Boomer 45** 2019, 45 hp, 4WD, 514 hrs., 16/16 syn shuttle **\$19,900**



**JD 6415** 2007, 108 hp., 2574 hrs., 2WD, 12/4 **\$29,500**



**MF 1105**, 6528 hrs., 12/4 trans., 110 hp **\$7,500**



**JD 1025R** 2021, 20 hrs., 4WD, 25 hp, hydro trans **\$20,900**



**JD 2940** 1982, 4WD, 91 hp, 16/8 trans. **\$19,500**



**JD 4066R** 2016, 1064 hrs., 4WD, 65 hp, eHydro trans **\$47,900**



**JD 2025R** 2021, 6 hrs., 4WD, 25 hp, hyd. trans. **\$27,500**



**JD 7230R** 13 original hrs, pre def, 230 hp, 4WD, 2012 **\$239,900**



**JD 5085E** 2018, 246 hrs., 2 set remotes, 3rd function **\$62,900**



**Willmar S500 Fertilizer Spreader** 50 ton, stainless conveyor **\$7,950**



**JD 5303** 2004, 64 hp., 1682 hrs., 4WD, 9/3 **\$24,900**



**Great Plains 1006NT Drill** 10' pull type, small seed box **\$34,900**



**Aerway Pasture Aerator** 20' pull type **\$8,950**



**Int 1456** 1971, 6404 hrs., 2 set remotes, 144 hp. **\$22,500**

Bush Hog Commercial & Mulicpality Discounts Available

**[www.eaglevilleimplement.com](http://www.eaglevilleimplement.com)**

Reasonable Delivery Available Anywhere!



# Come See Why We Are The Largest Independent Bush Hog Dealer In The USA!

**Reasonable Delivery Available Anywhere**



**2815** - 2023, 15', in stock, dual center axles, laminated tires, 540 PTO - **Call**



**1815** - 15', Flex Wing, dual center axles, deck rings, laminated tires - **Call**



**12715L** - used, 15', 1000 PTO, 1-3/8" shaft, deck rings, laminated tires - **\$18,900**



**3510** - used, pull type, 540 PTO, 10.5', shed kept, front chains - **\$9,950**



**BH116** - 72", 540 PTO, 3 pt, laminated tires, stump jumper - **\$2,250**



**BCSS-60 LF**  
low flow - **\$7,950**



**2310** - 10', MD, pull type, 540 PTO, laminated tires, front chains - **Call**



**BH215** - 60", 3 pt, 540 PTO, 65 hp gear box, stump jumper - **\$3,650**



**DSP10 Scraper** - 10', 39" depth, 2-1/4 cu. yd. capacity, tilt axle - **\$7,650**



**2215** - 15', 2022, 540 PTO, laminated tires, front & rear chains - **Call**



**ZT's** - 49" - 73", 22HP - 38HP, 3 yr. warranty Kawasaki & Kohler  
**Starting at \$5,750**



**12820** - 20' in stock, available in 20 or 21 spine PTO, 8 foam filled airplane tires - **Call**

Proud sponsors of:



**Call Us Today! (615) 274-2200**

775 South Main Street, Eagleville, TN 37060



# AMISH AUCTION



**9:AM Wednesday, November 16th**  
**108 Brooks Hughes Rd., Ethridge, TN**  
**Lunch - Tent- Restrooms Available**  
**Auction Held Rain or Shine!**

## Partial Listing of Items:

2 y.o. Team 3/4 Percheron 1/4 Belgian Mare, 14 y.o. 1/2 Linger 1/2 Standard Bred Gelding, 13 y.o. 1/2 Morgan 1/2 Standard Bred Gelding, Standard Bred Gelding D.O.B. 3-25-22, Team Set Brahma Work Harness, 2 - Single Brahma Buggy Harnesses, Top Buggys, McCormick Deering Hay Mowers, Hostetler Hay Wagons, Hay Loader, Table Saws, Princess Cook Stove, Platform Scales, Buss Saw Mentals, Gravity Bin, Steel Wheel Hay Bale Mover, JD Corn Sheller & SO MUCH MORE!!! We never know until Auction day what will show up!

**Load up the family & make plans to spend the day with us!**

***Seller: Andrew & Millie Gingerich***

***For more info, call Shane Albright Auctions 256-757-8898***

## **MULTIPLE PROPERTIES ONLINE**

**~ Begins closing Thursday, November 3rd~**  
**Watch [www.shanealbright.com](http://www.shanealbright.com) for more info!**

**2 Commercial Storage Units ~ Littleville, Alabama**  
**2 Commerical Storage Units ~ Muscle Shoals, Alabama**  
**2 Vacant Commercial Lots in Sheffield, Alabama**



**CALL BEN PHILLIPS FOR MORE INFORMATION, 256-710-9683**



## **SHANE ALBRIGHT AUCTIONS**

**6508 US-72 KILLEN, ALABAMA 35645**

**AL PHONE 256-757-8898 TN PHONE 931-762-5134**

**Shane Albright Owner/Broker/Auctioneer AL#1569 TN#5431**  
**Ben Phillips Vice President/ Realtor/ Auctioneer 256-710-9683 AL#1331**



# ESTATE ONLINE AUCTION

~ Coming in November ~

Tractors, Farm Equipment, Parts & More  
Watch [www.shanealbright.com](http://www.shanealbright.com) for more info!

**CALL BEN PHILLIPS FOR MORE INFORMATION, 256-710-9683**



**UPCOMING ANTIQUE & VINTAGE TOY AUCTION COMING SOON...**

Check our website for more information @ [www.shanealbright.com](http://www.shanealbright.com)



## SHANE ALBRIGHT AUCTIONS

6508 US-72 KILLEN, ALABAMA 35645

AL PHONE 256-757-8898 TN PHONE 931-762-5134

Shane Albright Owner/Broker/Auctioneer AL#1569 TN#5431

Ben Phillips Vice President/ Realtor/ Auctioneer 256-710-9683 AL#1331



# NOVEMBER UPCOMING AUCTIONS

Check our website for dates at [www.shanealbright.com](http://www.shanealbright.com)

- ***"The Jerry McGee Estate"* ONLINE ONLY**
  - Multiple personal property online auctions
  - Items will be located at 6508 US-72, Killen, AL
  - Call Shane Albright Auctions for more 2256-757-8898
- ***Living Estate Auction* ONLINE ONLY AUCTION**
  - Items will be located at 6508 US-72, Killen, AL
  - Call Shane Albright Auctions for more 256-757-8898
- ***Large Collectible Auction* ONLINE ONLY AUCTION**
  - Items will be located at 6508 US-72, Killen, AL
  - Sports Memorabilia, Historical Collectibles, Dolls
  - Call Shane Albright Auctions for more 256-757-8898
- ***Huge Christmas Collection* ONLINE ONLY**
  - Items will be located at 6508 US-72, Killen, AL
  - Christmas Village Houses, Porcelain Dolls & More!
  - Call Shane Albright Auctions for more 256-757-8898



## SHANE ALBRIGHT AUCTIONS

6508 US-72 KILLEN, ALABAMA 35645

AL PHONE 256-757-8898 TN PHONE 931-762-5134

Shane Albright Owner/Broker/Auctioneer AL#1569 TN#5431  
Ben Phillips Vice President/ Realtor/ Auctioneer 256-710-9683 AL#1331



# SHANE ALBRIGHT AUCTIONS

**Let us sell for you!**

**Call us today at **256-757-8898** for a  
Free Auction Consultation!**

**Check Our Website for Weekly "Online" Only Auctions**  
**[www.shanealbright.com](http://www.shanealbright.com)**



## SHANE ALBRIGHT AUCTIONS

6508 US-72 KILLEN, ALABAMA 35645

AL PHONE 256-757-8898 TN PHONE 931-762-5134

Shane Albright Owner/Broker/Auctioneer AL#1569 TN#5431

Ben Phillips Vice President/ Agent/ Auctioneer 256-710-9683 AL#1331

## HWY 72 SALES

**New Tires Every 3 Days**

- Forestry
- Ag & Farm
- Commercial

**Call Tim Thornton**  
**256-366-9042**  
**CHECK OUR PRICES BEFORE YOU BUY!**



**6th Annual | Selling 60 Bulls**

# BOYS FROM THE SOUTH BULL SALE

**GELBVIEWH & BALANCER® BULLS SATURDAY,  
NOVEMBER 26, 2022 • 1:00 PM CT  
JAMES E. WARD AG CENTER, LEBANON, TN**

**GREEN HILLS GELBVIEWH • BUTLER CREEK FARM**

**Offering Includes:**

**COMING 2-YEAR OLD BULLS • 13-16 MONTH OLD BULLS  
GELBVIEWH-INFLUENCED COMMERCIAL FEMALES BRED & OPEN  
REGISTERED GELBVIEWH & BALANCER FEMALES**



**OFFERINGS LIKE THESE WILL SELL**



**Butler Creek Farm  
Milton, TN**

Michael, Barbi & Ethan  
615.286.2799 (H)  
615.351.1071 (C)

Zach, Autumn, Henley & Emery  
615.308.8628 (C)  
260.227.0323 (C)

**Green Hills  
Gelbvieh**

*Quality Black and Red Gelbvieh Cattle*

**Walter & Lee Teeter**  
1380 French Belk Rd.  
Mt. Ulla, NC 28125  
(704) 664-5784  
Lee's Cell (704) 267-4638  
Walter's Cell (704) 236-7980  
Justin's Cell (704) 267-4074

**DVAuction**  
*Broadcasting Real-Time Auctions*



# ABSOLUTE ESTATE AUCTION

**Saturday, Nov. 5th  
10:00 AM**



## ENTERPRISE ROAD (HWY. 166) MT. PLEASANT, TN

### 324± Acres at the Edge of the Mt. Pleasant City Limits

- SELLING IN TRACTS -

*Estate of the late C.F. Alexander, Jr.  
324± acres selling in 16 tracts.*

Approximately 12 tracts ranging from 5 to 20 acres with road frontage on Enterprise and Dry Creek Rd. Also some tracts have frontage on Sugar Creek.

Approximately 3 tracts ranging from 34 to 65 acres with road frontage on South Main St. and Dry Creek Rd.

These 15 tracts are a mixture of open hay and tillable ground with some woods. Survey is in progress and soil sites are established on these 15 tracts. Possible development potential.

Also selling approximately 75 wooded acres. This property has been mined and is ideal for hunting and other recreational activities.

*All tracts have public water available and are accessible.  
Go out anytime and take a look!*

Visit [parksauction.com](http://parksauction.com) for pictures and survey.

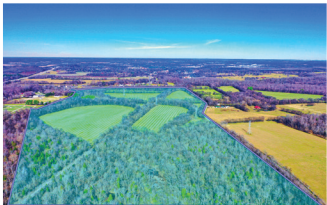

### ATTENTION REALTORS: 1% BROKER REFERRAL

Real Estate agents must register 48 hours in advance and attend auction. No exceptions. Call Auctioneer for details.



**AUCTIONEER:**  
**REX BICKNELL** Lic #1970  
**931-580-0116**  
REFERRED BY: KAY PETTY

**DIRECTIONS:** From Mt. Pleasant, take Hwy. 243 (South Main St.), bear left onto Hwy. 166 (Enterprise Rd.) Auction on the left.  
**TERMS:** 10% down day of sale, balance due in 30 days. 10% Buyer's Premium added to bid to determine final sale price.  
**TAXES:** Paid by Seller **POSSESSION:** With Deed



ALL ANNOUNCEMENTS MADE DAY OF SALE TAKE PRECEDENCE OVER PREVIOUS ADVERTISING. ALL INFORMATION DEEMED RELIABLE BUT NOT GUARANTEED.



**615-896-4600** or TOLL FREE 1.877.465.4600  
FIRM #3984

[www.parksauction.com](http://www.parksauction.com)



EQUIPMENT AUCTION

Thursday, Nov. 17th, 10:00 AM

Rutherford County  
Highway Department Surplus

1510 RUTLEDGE WAY  
MURFREESBORO, TN

Surplus Equipment to include  
Trucks, Tractors, Paving Equipment, Shop tools.  
Viewing week of auction every day from 8am - 12 noon.



'95 GMC 2500, '08 Ford 350, '89 2 Ton Chev., 6640 Tractor, T6020,  
'93 F-450 Bucket Truck, Euclid, '04 F250, '02 F250, air compressor,  
Ingersoll Rand air compressor, 2000 model TS100,  
2000 model TS100, 6640 Ford Tractor, rock box, 500 gal. oil tank,  
1 ton crane, (2) pressure washers, PW 29 Bobcat Backhoe ATT,  
Tractor arms, tool boxes, Mack Motor Trans, Terex CR452 paver,  
'01 Chevy Truck, '04 Mack dump, Euclid, CR 451 paver



Lic #4258

**AUCTIONEERS:**  
**STAN VAUGHT 615-456-4600 &**  
**CHANDLER VAUGHT 615-663-6252**



Lic #7209



**DIRECTIONS:** From downtown Murfreesboro, take Church St south to right on Middle TN Blvd. to left on Rutledge Way.  
**TERMS:** Cash OR check with bank letter ONLY day of sale. 10% Buyer's Premium to be added to bid to determine final sale price.

ALL ANNOUNCEMENTS MADE DAY OF SALE TAKE PRECEDENCE OVER PREVIOUS ADVERTISING. ALL INFORMATION DEEMED RELIABLE BUT NOT GUARANTEED.



**615-896-4600** or TOLL FREE 1.877.465.4600  
FIRM #3984  
**www.parksauction.com**



# CONSIGNMENT AUCTION

**Saturday, Nov. 19th, 9:00 AM**

## Attention Rutherford, Cannon, Wilson & DeKalb County Farmers, Contractors, Homeowners & Businesses

### *Have Equipment to Sell?*

Liquidate your Good and Used Farm, Construction & Landscaping Equipment,  
Trucks, Trailers, RV's, Boats, Campers, and more.

**Bring your good, used items. No junk.**

**Customer Appreciation Day • Barbecue Lunch Served**

*You never know what's in store at  
our semi-annual auction.*

Sale held on site at the Farm in Milton.



\*Item from previous sale.



**DIRECTIONS:** From Murfreesboro take Hwy. 96 East to farm on right.  
Sale site between Lascassas and Auburntown.



***Currently accepting consignments with appointment.  
Call James at 615-580-6956.***

**FOR MORE INFORMATION CONTACT:**

**STAN 615-456-4600 or JAMES 615-580-6956**

**TERMS:** Cash, check, Visa, Mastercard or Discover day of sale.  
10% Buyer's Premium to be added to bid to determine final sale price.  
**11132 Lascassas Pike, Milton, TN 37118**

ALL ANNOUNCEMENTS MADE DAY OF SALE TAKE PRECEDENCE OVER PREVIOUS ADVERTISING. ALL INFORMATION DEEMED RELIABLE BUT NOT GUARANTEED.



**615-896-4600** or TOLL FREE 1.877.465.4600  
FIRM #3984

**[www.parksauction.com](http://www.parksauction.com)**



# TAS Auction

## DAIRY DISPERSAL

### Green Glades Farm • Davis Family

### November 19<sup>TH</sup>, 2022 • 10:00 AM EST

336 Glades Rd., Eatonton, GA • Chad Davis - (706) 631-0243

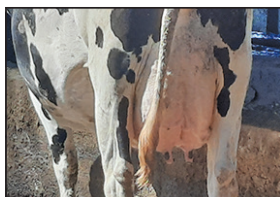
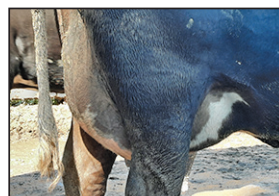
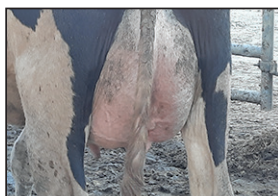
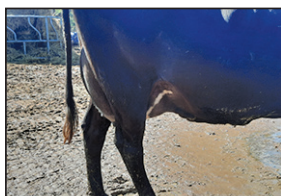

**Sale will be live on Cowbuyer.com • Equipment Sells First**

#### CATTLE

250 Head of Milk Cows (About 10% of herd Jersey X Holstein)  
30 Dry Cows and Springers  
28 Head 16-24 Months  
46 Head 6- 14 Months  
8 Head 3-5 Months  
11 Head 2-3 Months  
25 Head Bottle Calves

#### DAIRY EQUIPMENT

Dari-Kool 6000 Gallon Milk Tank SN# 32826 (3 Phase)  
Muller 2000 Gallon Milk Tank SN# 73311 (Single Phase)  
Muller Pre-Cooler  
Sutorbilt 10 HP Vacuum Pump (3 Phase)  
De Laval 10 HP Vacuum Pump (3 Phase) Backup pump

De Laval 3" Low line & SS Receiver Group  
16 De Laval Super Flow Claws  
16 De Laval Pulsators  
16 De Laval SSII Take Offs  
Kohler 80 KW Generator 3 Phase (970 hours Ford  
460 Motor runs on propane)  
75 HP 3 Phase electric motor for irrigation pump  
Tidenbergs Tilt Hoof trimming table  
30 Calf-Tel Hutches  
Kelly Ryan FEED-R-WAGON

#### SELLING FOR A NEIGHBOR

Dari-Kool 4000 Gallon Milk Tank w/4 5HP  
Compressors 3 Phase -230 SN # 33374G  
(50) Dematron 70 Milk Meters Including control box, shift  
valves, master control board, and autopuls pulsators.



**AUCTIONEERS NOTE:** Nice herd of cows with over 50 years of AI breeding. Only in the last 16 months has there been bulls used on the farm. The reason for the crosses is the heifers were always bred to jersey bulls. This herd is a free stall herd and on TMR. They are not pushed to their full potential. Cows will have a current milk weight and SCC

Visit our website at **TRADITIONAUCTIONS.COM**

#### AUCTIONEERS:

Lynn Lee  
Dave Myrick  
Joe McKee



[www.facebook.com/thetraditionauction](https://www.facebook.com/thetraditionauction)  
[www.traditionauctions.com](https://www.traditionauctions.com)

**APPRENTICE:**  
Bob Morton

**TRADITION AUCTION SERVICES, LLC**  
**TRAINED BY THE BEST TO BE THE BEST!**

Firm License No. 5762 • MURFREESBORO, TENNESSEE

Telephone:  
615/869-0029



# Auction

## 10<sup>th</sup> ANNUAL FALL FARM & CONSTRUCTION EQUIPMENT CONSIGNMENT SALE

**Saturday, November 26<sup>th</sup>, 2022 • 9:00 A.M.**

**BEDFORD COUNTY AGRICULTURE CENTER**

2119 Midland Road • Shelbyville, Tennessee

From Hwy. 231 North of Shelbyville Turn on Peacock Lane ¼ mile to Midland Road.

### EQUIPMENT CHECK-IN:

**Wednesday, November 23<sup>rd</sup> from 8:00 A.M. - 5:00 P.M.**

**Friday, November 25<sup>th</sup> from 8:00 A.M. - 5:00 P.M.**

**NO EQUIPMENT ACCEPTED on Thursday, November 24<sup>th</sup>, 2022**

**SELLERS:** We reserve the right to refuse any item for sale. No Flea Market Items or worn out tires.

Bring your equipment to the areas **LARGEST** and **MOST ACTIVE ANNUAL SALE**.

*If you will call in advance we will take photos of your equipment and advertise it on our website.*

**BUYERS:** Selling Farm Tractors, Backhoes, Light Dozers and Industrial Equipment, Lawn and Garden Equipment. Livestock Feeding and Handling Equipment, Plows, Disks, Planters, Mowers, Haybines, Rakes, Balers (Round & Square), Choppers, Wagons, Bush Hogs, Post Hole Diggers and Much More.

### NO BUYER'S PREMIUM

**THIS IS ONE OF THE LARGEST CONSIGNMENT SALES OF THE FALL!**

**Two Auction Trucks Will Run**



LUNCH SERVED BY THE BEDFORD COUNTY 4-H CLUB

SPONSORED BY:

**FARM CREDIT SERVICES**

SHELBYVILLE & MURFREESBORO, TENNESSEE

*If you are interested in Credit, Contact Your Local Farm Credit Services Prior to Sale.*



### EVERYTHING SOLD "AS IS" AND "WHERE IS" NO CHARGE FOR NO SALES

COMMISSION RATES: 10% of first \$1500 - plus 5% of balance - \$350 maximum charge on any single item - \$15 minimum charge on large items, \$5 on small.

### CHECKS WILL BE MAILED WITHIN 12 TO 15 DAYS

ALL ITEMS MUST BE PAID FOR ON SALE DAY. Loaders will be available to load out thru Monday, November 28<sup>th</sup>. Tradition Auction Services and Farm Credit Services are acting as Selling Agents only and are responsible only for money collected and guarantee no warranties made by Sellers.

### NOT RESPONSIBLE FOR ACCIDENTS, THEFT OR DAMAGE TO EQUIPMENT

**TERMS: CASH OR APPROVED CHECK.** Buyers using personal or company check who are not financially established with Auction Company must have Letter of Credit guaranteeing payment of check.

*For More Information Please Call: Bob Morton (931) 842-1234 • Lynn Lee (615) 390-6312 • Dave Myrick (615) 202-7349*

**[www.TraditionAuctions.com](http://www.TraditionAuctions.com)**

#### AUCTIONEERS:

Lynn Lee  
Dave Myrick  
Joe McKee

[www.facebook.com/thetraditionauction](http://www.facebook.com/thetraditionauction)

[www.traditionauctions.com](http://www.traditionauctions.com)

**TRADITION AUCTION SERVICES, LLC**  
**TRAINED BY THE BEST TO BE THE BEST!**

**APPRENTICE:**  
Bob Morton

Firm License No. 5762 • MURFREESBORO, TENNESSEE

Telephone:  
**615/869-0029**



**DELIVERY AVAILABLE - TEXT/CALL 256-777-7137**



**C&B FARM + OUTDOORS**

13976 Hwy. 72 West, Athens, AL 35611

[www.cbfarmoutdoors.com](http://www.cbfarmoutdoors.com) • **256-777-7137**

*Delivery Available On All Our Cattle Equipment We Sell*





**DELIVERY AVAILABLE - TEXT/CALL 256-777-7137**



**\$6,950**

C&B Hereford Plus Squeeze  
Chute Head Holder Brisket Bar  
Backup Bar Neck Access Doors  
Palp Cage Fully Mobile



**\$5800**

Custom Hydraulic  
Squeeze Chute



**\$3,200**

C&B Angus Auto  
Cattle Squeeze Chute

**Custom 50 Head Cattle Working System - \$6,900**

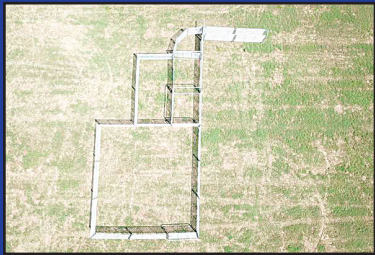

Includes 90 degree sweep tub with slide gate and 20' alleyway. Includes a 10x20 holding pen, attached 10x20 sorting pen with a main 30x30 catch pen.



C&B Hay Feeder Wagons

12' **\$3,600**

20' **\$4,900**

24' **\$5,700**



C&B Mobile Grain Bins

3,000 lb. **\$3,000**

5,000 lb. **\$3,500**

6,500 lb. **\$3,900**



C&B 160 Bushel

Creep Feeder

**\$4,900**



**C&B FARM + OUTDOORS**

13976 Hwy. 72 West, Athens, AL 35611

[www.cbfarmoutdoors.com](http://www.cbfarmoutdoors.com) • **256-777-7137**

*Delivery Available On All Our Cattle Equipment We Sell*







**JD 230LC - \$38,750**  
55 ft. Boom, runs & operates good



**Kubota 105s**  
**\$31,750**  
4WD, shuttle shift



**JD 650J Dozer**  
**\$73,750**  
2011, 5189 hrs.



**CAT 12B - \$27,750**  
quick attach, bucket & forks



**97 Peterbilt**  
**\$52,500**  
N14 Cumming's Diesel



**JD Backhoe 310G**  
**\$32,750**  
extend-a-hoe, 4WD, 3900 hrs.



**48' Fontane Trailer**  
**\$13,750**  
drop deck



**Kubota M9000**  
**\$29,500**  
4WD, runs good



**Tiger Special w/Side Mower - \$13,750**



**New Holland TN 65D**  
**- \$22,750**  
1300 hrs.



**07 Mack**  
**Call for Price**  
460 eng., wet kit



**JD 4020 - \$18,750**  
1 owner, console, runs good



**Palmer Dump Trailer**  
**- \$13,250**  
18', new liner



**JD 455G - \$24,500**  
runs good, 3900 hrs.



**Pitts 50 Ton - \$45,500**  
Triple axle with hydraulics



**JD 8400 - \$62,750**  
off my farm, 4wd



**Cat 953 Trackloader**  
**\$22,500**  
runs & operates good.



**JD 4240 \$27,500**  
Bucket & Hay spear



**JD 4450 - \$43,750**  
6242 hrs., runs good, dual rear



**Kubota M8580**  
**\$29,750**  
1 owner, 4x4, like new tires, call 256-710-1928



**International 9200**  
92k, series 60  
**\$42,750**



**JD 4240 - \$35,750**  
1 owner, power shift, 4700 hrs.



**40' Frontier Combine Header Trailer**  
**\$8,250**



**Birmingham Lowboy w/Dovetail**  
**\$12,750**



**500 Gallon Pull Type Fuel Tank - \$7,750**  
Pump Included, Det. Tank, Several To Choose



**JD 6105E - \$63,750**  
1600 hrs., 4x4, runs great



**Trailboss - \$23,500**  
2016, 20 ton, Pintle hitch, airbrakes, used very little, 20' w/ 5' dovetail



**Lowboy 25 ton, w/dovetail**  
**\$13,750**



**CAT D6M - \$69,750**  
w/ winch, root rake, 1 owner



**99 Peterbilt**  
**\$21,500**  
Heavy spec truck, 400 Cummings, Stk#G-102



**Lots More Farm Equipment For Sale (Most Used On My Farm)**



**Int 766**  
Koyker Loader, Bucket & Forks  
\$12,750



**JD 160LC**  
5300hrs  
\$63,750



**JD 700j**  
3500 hrs., Cab & Air, Root Rake  
\$92,750



**JD 6110 4WD**, comes with  
JD 460 loader, rear remotes  
\$35,750



**JD 9500 combine** - \$25,750  
duals, 4WD, w/chopper



**Cat D5H Dozer**  
runs good  
\$37,750



**Talbert Detach Trailer**  
9' wide, state owned, in good shape  
\$47,750



**New Brush Cutter** - \$2,850  
69 inch wide for skidsteer



**Komatsu PC 200LC**  
runs & operates good  
\$53,750



**CAT 247B** - \$25,500  
2200 hrs., runs good



**JD 8310R** - \$157,500  
5400 hrs., w/duals



**01 Mack Demolition  
Dumpbed** - \$62,500  
double wall, low miles



**JD 18C** - \$43,750  
Dirt Pan, good cond.



**JD 5225** - \$16,750  
good condition



**Case 586E** - \$21,750  
4WD, 4800 hrs.,  
Cummings Eng.



**Int. 656 Farmall** - \$10,500 (diesel)  
2400 actual hrs., 2 to choose, 1 gas, 1  
diesel, diesel has loader. \$7,500 (gas)



**JD 4440** - \$30,750  
5700 hrs., Quad Range, New front  
tires



**Pintle Hitch** \$16,750  
2002, 20 Ton Trailer, good cond., for  
broker, 35 foot



**Freightliner Dumptruck** -  
\$14,750  
Cat eng., runs and operates good



**2007 Dodge Ram 3500 HD**  
Cummings Diesel, Service Bed &  
Crane Included  
\$17,750

International Dump Truck, tandem axle .....\$17,750  
Midland 6 yd. Dirt Scoop, very nice condition .....\$6,850  
Cat 312B Trackhoe, w/ripper, good UC, runs good .....\$42,250  
JCB, 803 plus, mini excavator, great 2331 hrs., plumb for hyd .....\$15,750  
Lull 644B-42, Cummings diesel, operates well .....\$21,750  
Fruehauf Equipment Trailer, 48' w/5' dovetail, w/side toolboxes.....\$18,750  
JD Rubber Tire Loader, w/ bucket .....\$21,700

Move All Equipment Trailer, w/winch, hydraulic dove tail .....\$12,750  
Westfield Grain Auger, 90', Hyd. Swing, 13" .....\$7,500  
Several 360 Hydroflex JD Headers ..... Call for Pricing  
Lowboy Triple Axle, 35 ton .....\$16,750  
Great Plains ADC 2220, 36', Air Drill .....\$34,705  
MF 245, dsl, ps, 3000 hrs .....\$5,750

**Call Gary 256-335-4919** **Florence, Alabama**  
Used Trucks Plus TTL





# SUMMERTOWN METALS LLC



Installed for  
**\$17,699\***

**40'x60'x14'**

- Haybarn
- Steel Trusses
- 20-yr galvalume roof

- 40-yr 29 gauge painted metal walls
- 2x6 perlin's
- ID: BKFA406014-2



**\$13,399\***

**Roof & Gable Only**  
ID: BKFA406014-1



Installed for  
**\$30,499\***

**30'x40'x12'**

- Wood Trusses, no overhang
- 12'x40' side-shed
- 1-10'x10' garage door
- 4 windows
- 1-36" door
- Reflective insulation in roof
- 42'x40'x4" concrete pad
- ID: BKR304012-3



Installed for  
**\$23,799\***

**24'x30'x10'**

- Wood Truss with overhang and finished soffit
- 8'x30' porch
- 2-9'x8' garage door
- 1-36" walk in door
- 1-24" Cupola
- 32'x30'x4" concrete floor
- Building ID: BKR243010-2

## WE OFFER A HUGE ARRAY OF SIZES, STYLES AND OPTIONS!

*Built on the traditions of hard work, ethical business, and commitment to quality, Summertown Metals has become a premier manufacturer and distributor of high-quality building products. We are committed to providing high quality materials and building solutions at the best possible prices resulting in an unbeatable value for our customers.*

**WWW.SUMMERTOWNMETALS.COM**

**931-796-1521**

3864 Summertown Hwy. • Summertown, TN 38483

*\*Price includes all material and labor. Delivery and tax extra. Labor provided by independent contractor. Pad must be level. Any rock or changes will incur additional cost. Codes and permits are the responsibility of the buyer.*





**40'x60'x14'**

Installed for  
**\$63,999\***

- Steel trusses
- 2-10'x60' side sheds
- 2-12'x12' garage doors
- 2-36" doors
- 5 windows
- 36" cupola
- Reflective insulation
- 50'x60'x4" concrete floor
- Building ID: BKFA406014-4



**30'x40'x12'**

Installed for  
**\$24,799\***

- Wood Trusses, no overhang
- 2-10'x10' garage doors
- 1-36" doors
- 2-windows
- 40-yr 29 gauge painted metal
- 30'x40'x4" concrete floor
- ID: BKR304012-2

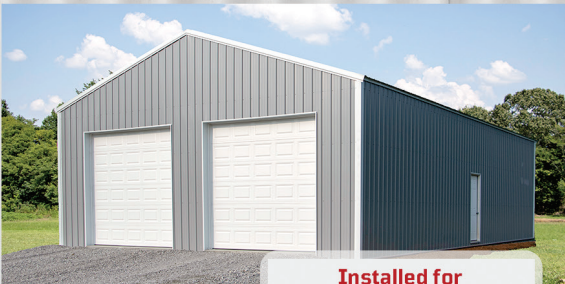

**30'x50'x12'**

Installed for  
**\$27,799\***

- Steel trusses
- 2-10'x10' garage doors
- 40-yr 29 gauge painted metal
- 1-36" door
- 30'x50'x4" concrete floor
- ID: BKR305012-2



**30'x50'x14'**

Installed for  
**\$51,399\***

- 1-12'x50' side shed with finished ceiling
- 2-12'x12' split slider doors
- 1-36" door
- 8 windows
- 1-30" cupola
- 42'x50'x4" concrete floor
- ID: BKR305014-1



**WWW.ESTIMATOR.SUMMERTOWNMETALS.COM**

Need an estimate on your next barn, shop or Ag building? Simply fill in your project specifications and the price will be calculated automatically! It's perfect for customers who are unsure what building sizes will fit in their budget. Once complete, a copy of the estimate will be emailed to you in minutes!



**summertownmetals**

**summertownmetals**

**info@summertownmetals.com**

*Price may change without notice.  
See our website for latest pricing:  
[www.summertownmetals.com](http://www.summertownmetals.com)*



# December Online Farm & Construction Equipment Consignment **AUCTION**

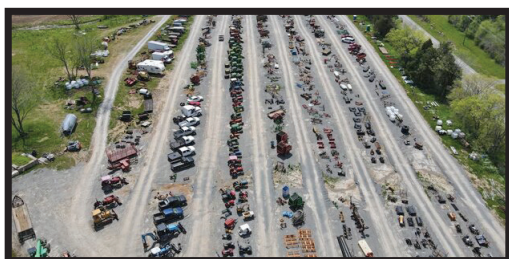

31 Lynchburg Hwy., Fayetteville, TN 37334

All Types of Construction & Farm Equipment selling.  
Call Joe Massey to have your equipment advertised and marketed early. (931) 675-9606.

**NOTE TO CONSIGNORS:** No small/low-valued items or worn-out tires will be accepted.

**Register to Bid at [VanMassey.com](http://VanMassey.com)**

**\*\*NOTE\*\* Receiving Equipment Monday thru Wednesday, Nov., 28<sup>th</sup> - 30<sup>th</sup> • 9 A.M. - 4 P.M.**

**Bidding Ends: Monday, Dec. 12, 6 P.M.**

No small items, junk, or worn-out items will be accepted. Preview: Friday, Dec. 9, 9 A.M. - 4 P.M.  
Put our 40+ years of Auction Experience to Work For You!



Van Massey  
Broker/Auctioneer

**VanMassey**  
**AUCTION & REALTY**

[www.vanmassey.com](http://www.vanmassey.com)

*"Serving The Southeast Since 1982"*

31 Lynchburg Hwy.  
Fayetteville, TN 37334  
**(931) 433-8686**



## ABSOLUTE ONLINE ESTATE **AUCTION**



**Nice Brick House on Nice Lot - Several Lawn Mowers Household Furniture - Personal Property**

**Location:** 29 Town Rd., Fayetteville, TN 37144

Bidding Ends: Monday, November 7, 7 PM  
Pick-Up Day: Tuesday, November 8, 10 AM - 3 PM

**Register to Bid at [VanMassey.com](http://VanMassey.com)**

Preview Day: Friday, November 4<sup>th</sup>, 3 PM - 5 PM



Van Massey  
Broker/Auctioneer

**VanMassey**  
**AUCTION & REALTY**

[www.vanmassey.com](http://www.vanmassey.com)

*"Serving The Southeast Since 1982"*

31 Lynchburg Hwy.  
Fayetteville, TN 37334  
**(931) 433-8686**



## ONLINE GUN, AMMO & KNIFE **AUCTION**



31 Lynchburg Hwy., Fayetteville, TN 37334

**Several Hundred Guns, Lots of Shotguns, Rifles Handguns - All kinds Ammo, Knives, etc.**

**Preview:** Friday, November 11, 2 P.M. - 4 P.M.  
**Bidding Ends:** Tuesday, November 15, 7 P.M.  
**Pickup Days:** Wed. & Thurs., Nov. 16 & 17, 9-3 P.M.

**Register to Bid at [VanMassey.com](http://VanMassey.com)**



Van Massey  
Broker/Auctioneer

**VanMassey**  
**AUCTION & REALTY**

[www.vanmassey.com](http://www.vanmassey.com)

*"Serving The Southeast Since 1982"*

31 Lynchburg Hwy.  
Fayetteville, TN 37334  
**(931) 433-8686**





**WEST TENNESSEE ONLINE FARM & CONSTRUCTION EQUIPMENT CONSIGNMENT**

# AUCTION

**Location:** Hwy 45 and 60 Memory Ln.,  
Henderson, TN 38340

**Receiving Equipment - Nov. 1<sup>st</sup> thru 4<sup>th</sup>**  
9 A.M. - 3 P.M.

**Bidding Ends:** Mon., Nov. 21, 6:00 P.M.

**Pick Up Days:** Tues., Nov. 22, 9 - 4 P.M.  
Wed., Nov. 23, 9 - 12 P.M.

**REGISTER TO BID AT**  
**VANMASSEY.COM**

To Consign Your Equipment, call Jacob Hamilton at  
731-798-0295 or Brian Massey at 931-703-2150.

No small items, no junk items, no worn out tires accepted.



Van Massey  
Broker/Auctioneer

**VanMassey**  
**AUCTION & REALTY**

[www.vanmassey.com](http://www.vanmassey.com)

*"Serving The Southeast Since 1982"*

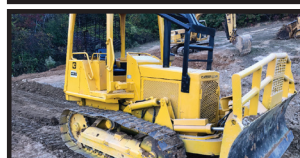

31 Lynchburg Hwy.  
Fayetteville, TN 37334  
**(931) 433-8686**

**NAA**  
Auctioneer  
AL Lic. #1289  
**ITAA**  
TN Lic. #1711  
MS Lic. #1609

## ONLINE REAL ESTATE AUCTION

**Ends Tuesday, November 8<sup>th</sup> • 7:00 P.M.**

**Location:** 129 Dogwood Dr., Huntland, TN 37345

A nice 3 bedroom Brick Home on large lot with carport  
and garage.



*Selling for the estate of the late Mrs. Jo Lee Armstrong.*

**Preview:** Friday, Nov. 4, 2-4 P.M. • **Register to Bid at VanMassey.com**



Van Massey  
Broker/Auctioneer

**VanMassey**  
**AUCTION & REALTY**

[www.vanmassey.com](http://www.vanmassey.com)

*"Serving The Southeast Since 1982"*

31 Lynchburg Hwy.  
Fayetteville, TN 37334  
**(931) 433-8686**

**NAA**  
Auctioneer  
AL Lic. #1289  
**ITAA**  
TN Lic. #1711  
MS Lic. #1609

## 2 Online Real Estate AUCTIONS

**Bidding Ends:** Monday, November 14<sup>th</sup> • Also Selling Personal Property!!

**Property #1 = House & Lot**



**Location:** 205 Church St., Petersburg, TN

**Property #2 = House on 1.48 Acres +/-, Personal Property**



**Location:** 9 Orchard Cemetery Rd., Petersburg, TN 37144



**Preview Times:** Friday, November 11, 2 P.M. - 4 P.M. • Register to Bid at VanMassey.com



Van Massey  
Broker/Auctioneer

**VanMassey**  
**AUCTION & REALTY**

[www.vanmassey.com](http://www.vanmassey.com)

*"Serving The Southeast Since 1982"*

31 Lynchburg Hwy.  
Fayetteville, TN 37334  
**(931) 433-8686**

**NAA**  
Auctioneer  
AL Lic. #1289  
**ITAA**  
TN Lic. #1711  
MS Lic. #1609



# FOWLER AUCTION

Turning Your Assets Into Cash

## ONLINE ONLY RETIREMENT AUCTION

### COTTON PICKERS, COMBINES, TRACTORS, FARM EQUIPMENT, TRUCKS & TRAILERS

33395 State Line Road • Ardmore, Tennessee

ONLINE Bidding Closes Thursday, December 1st • 7 PM

**BID FROM ANYWHERE AT [WWW.FOWLERAUCTION.COM](http://WWW.FOWLERAUCTION.COM)**

**Preview: Thursday, December 1st Between 9 AM - 12 Noon**

*After 50 years of farming, Dale & Donna Patterson are retiring. Please mark your calendar for December 1st so that you won't miss this auction.*



#### A PARTIAL LISTING INCLUDES:

1486 IH Tractor With Duals, dual outlets, cab  
John Deere 9965 4-Row Cotton Picker  
20' 3-Axle Gooseneck Trailer  
500-Bushel Gravity Wagon  
Newton Crouch Fertilizer Spreader  
John Deere 6500 Hi-Boy Sprayer  
4-Bottom Turning Plow  
John Deere 6000 Tri-Cycle Front Sprayer  
15' Brown Pull-Type Aerator With Weight Boxes  
White-Oliver 2-62 Tractor With Side Cutter  
John Deere Grain Drill 750  
John Deere 7100 8-Row Planter W/ 20" Yetter Dollie Lift  
4-Row IH Corn Head  
8-Row John Deere 20" Corn Head  
715 IH Combine With Head  
Dodge 1000 Grain Truck  
1979 Ford 9000 Grain Truck  
1066 IH Tractor Canopy Top  
Case 1150C Track Loader, showing 1653 hours

1998 Freightliner Day Cab Truck; 280,846 miles  
50-Ton Lowboy Trailer With Ramps  
KBH 40' Hopper Bottom Trailer, 2009 Model  
9-Shank Sub-Moisture Plow  
14' IH Disk  
10' Cultimulcher  
20' Hydraulic Drag Harrow  
11-Shank Chisel Plow  
(2) KBH Boll Buggies  
Harrell Hydrapak Module Builder  
Case II MX270 4x4 Tractor; cab/air, duals  
IH 1460 Combine With Grain Head, axel-flow  
John Deere Field Cultivator, approx. 24'  
John Deere 690-A Track Hoe  
1979 International Transtar II Cabover Truck

John Deere 3020 Diesel Wide Front Tractor  
Big A 2600 Turbo Spreader  
GMC 350 Flatbed Truck  
Big A 2600 Turbo Spreader  
Ditch Witch Self-Propelled Trencher/Back Hoe  
IH 1440 Axial-Flow Combine With Grain Header  
White Mighty Hoe 2-62 Backhoe  
Killbros 1200 Grain Cart  
9960 4-Row John Deere Cotton Picker  
7300 Fold-Up John Deere Planter  
Stainless Water Tank With Pump  
8640 John Deere Tractor  
Westfield MK100-61 Grain Elevator  
30' Grain Elevator  
Kuhn Pull-Type Boom Sprayer  
Zen-Noh YM1510 Tractor  
International Turbo 1066 Tractor

For more information, call Daniel Culps at (256) 603-1249.

And Much More!



**General Terms & Conditions:** Please check our website or call for further details pertaining to each auction. All property sold "As Is, Where Is". In all transactions, the Auctioneers are acting as agents for the Seller.

Mickey Fowler, CAI, AARE, CES, ALSL466,  
TNSL1442, TN Firm 2315, GASL1394  
Daniel Culps, CAI; ALSL5070, TNSL5890  
Royce Hornsby, AA2974 Greg Bottom, AA2959  
David Vess, AA3068 Aaron Spencer, AA3060

Ardmore: (256) 423-4454  
Toney: (256) 420-4454  
Athens: (256) 232-7788  
Huntsville: (256) 859-5682



For more information on all auctions, visit [www.fowlerauction.com](http://www.fowlerauction.com)



# FOWLER AUCTION

Turning Your Assets Into Cash

**INDUSTRIAL, CONSTRUCTION & FARM EQUIPMENT · TRACTORS  
VEHICLES · TRUCKS · TRACK  
HOES · DOZERS & MORE**

## FALL OPEN CONSIGNMENT AUCTION

**FOWLER AUCTION AT 8719 HIGHWAY 53 · TONEY, AL  
ONLINE BIDDING ONLY: CLOSES MONDAY, NOVEMBER 7TH · 7 PM  
BID FROM ANYWHERE AT [WWW.FOWLERAUCTION.COM](http://WWW.FOWLERAUCTION.COM)**



**For more information, call David Vess at (256) 426-0005 or Greg Bottom at (256) 777-4496.**

**General Terms & Conditions:** Please check our website or call for further details pertaining to each auction. All property sold "As Is, Where Is". In all transactions, the Auctioneers are acting as agents for the Seller. Announcements made auction day take precedence over all printed materials.

"The Preferred Auction Company"

### Fowler

**uction & Real Estate**

SERVICE, INC.

8719 HIGHWAY 53 · TONEY, ALABAMA 35773  
A MARKNET ALLIANCE MEMBER

Mickey Fowler, CAI, AARE, CES, ALSL466,  
TNSL1442, TN Firm 2315, GASL1394  
Daniel Culp, CAI; ALSL5070, TNSL5890  
Royce Hornsby, AA2974 Greg Bottom, AA2959  
David Vess, AA3068 Aaron Spencer, AA3060



**Ardmore: (256) 423-4454  
Toney: (256) 420-4454  
Athens: (256) 232-7788  
Huntsville: (256) 859-5682  
Toll Free: (866) 293-0157**

**For more information on all auctions, visit [www.fowlerauction.com](http://www.fowlerauction.com)**

# SEE US FOR ALL YOUR AUCTION NEEDS





# Special Pricing On Select Models Till The End Of The Year



**BUSH HOG®**  
Performance You Can Count On™



**BLUEWATER OUTDOOR EQUIPMENT**

7711 HWY 72 • KILLEN, AL  
BLUEWATEROUTDOOREQUIPMENT@GMAIL.COM

**256.757.0400**



# 0% Financing on Mowers Special Financing On Equipment



**SCAG**  
POWER EQUIPMENT



 **RedMax**<sup>®</sup>



**WOODS**<sup>®</sup>  
Woods Equipment Company



• MADE IN U.S.A. • CUTTERS FROM 4' TO 15' • PALLET FORKS 4400 LBS. CAPACITY

## BLUEWATER OUTDOOR EQUIPMENT

OPEN TUESDAY THRU SATURDAY 9:00 A.M. - 4:00 P.M.

- LOCATED IN CENTER STAR, AL. - 7711 HWY 72 KILLEN, AL.
- ON-SITE FINANCING - 0% FINANCING ON MOST EQUIPMENT.

7711 HWY 72 • KILLEN, AL  
[BLUEWATEROUTDOOREQUIPMENT@GMAIL.COM](mailto:BLUEWATEROUTDOOREQUIPMENT@GMAIL.COM)

**256.757.0400**





One of the breed's most trusted sources for 18-month old bulls — Bred to perform!

## Deer Valley Farm...

### THE SOURCE...

...for proven, quality Angus Genetics

**Saturday, November 12, 2022**

**Annual Female Production Sale & Performance-Tested Angus Bull Sale**

## PROVEN GENETICS IN VOLUME

Progressive Program — Reliable People — Committed to Customer Service

**Call Us to Request a Sale Book!**



**Selling Over  
300 Head  
in One Day!**

**First Breeding Season  
Guarantee on All Bulls**



**Selling Bred Heifers, Bred Cows, Proven Donors, Three-in-Ones, and Open Heifers.**

**DVF Spring Bull Sale — March 25, 2023 — Selling 125 Bulls**

**Deer Valley  
FARM**



**www.DeerValleyFarm.com**

11 Fred Clark Lane • Fayetteville, TN 37334  
Owner: Fred Clark  
Jonathan Perry, General Manager—Cell: 931.703.6330  
Office: 931/433-1895 • Fax: 931/433-0730  
Email: Jonathan Perry at [jjperry@deervalleyfarm.com](mailto:jjperry@deervalleyfarm.com)



# AUCTION SATURDAY

NOVEMBER 19TH @ 10 AM

## 4800 SPARTA HWY. McMINNVILLE, TN

### Homer L. "Bud" Sharp Estate

78.98± AC PASTURE & WOODS SELLING IN 1 TRACT

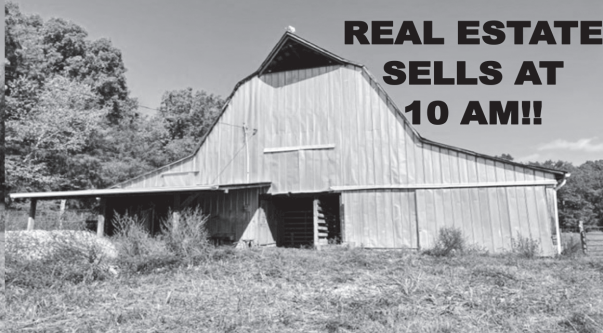

**REAL ESTATE  
SELLS AT  
10 AM!!**

## VEHICLES & FARM EQUIPMENT

ONLINE BIDDING AVAILABLE AT [EQUIPMENTFACTS.COM](http://EQUIPMENTFACTS.COM)



2004 CHEVY CORVETTE



2011 CHEVY 2500HD



KUBOTA 7040



JD 310 SJ BACKHOE



1934 CHEVY COUPE



2013 BMW K1600GT



2007 SUZUKI GSXR1300



1947 CHEVY TRUCK

Mr. Bud Sharp was an eclectic individual who enjoyed many pursuits including: car collecting, motorcycle riding, real estate investing, and cattle farming. Come join us as we sell this great livestock farm that is fenced and cross fenced with a nice mixture of mature hardwoods and pasture. This gently rolling farm is located along Hwy. 70S just east of McMinnville. It has great development potential and will be offered as a whole. We'll also be selling a nice selection of equipment and vehicles from Mr. Sharp's Estate.

**Tractors & Farm Equipment:** John Deere 310 SJ Backhoe 4WD, Kubota 7040 tractor 4WD w/ loader, 20+5 ft. dovetail with ramps flatbed trailer, 2 wheel 14' dovetail trailer w/ ramp, WW cattle chute, 2 wheel chute carrier, (2) Little Shell hay feeding systems, hay rings, rear hay spear, front hay spear, 6' bush hog, Apache creep feeder, Predator 4000 generator, livestock panels, John Deere Z Track F687 zero turn mower (non-running).

**Vehicles:** 2011 Chevy 2500HD 4WD (109,333 mi.), 2004 Chevy Corvette (16,300 mi), 1955 Chevy hot rod, 1947 Chevy Thriftmaster 3/4 Ton Truck, 1947 Chevy 3/4 Ton (for parts), 2001 Chevy Blazer, 1968 Volkswagen Beetle, 1934 Chevy Coupe, 1987 Chevy Camaro (20th Anniversary Edition), 1972 Dodge Dart, 2013 BMW K1600 GT Motorcycle, 2007 Suzuki Hayabusa GSXR1300.

**Directions:** From the Hwy. 70S & Hwy. 56 intersection in McMinnville, head east on Hwy. 70S 5 miles. Make a U-turn at the TN-30E junction. Auction site on the right in .3 mile.

**Real Estate Terms:** 10% down day of sale on real estate, balance due at closing within 30 days. Seller to pay 2022 property taxes. Possession with deed. **Personal Property Terms:** Cash or check day of sale on personal property. **Online bidding provided by [Equipmentfacts.com](http://Equipmentfacts.com) for vehicles & farm equipment.** 5% Convenience fee applies for online bidders.

**S.D.M.**  
**SIMPSON**  
REALTORS AND AUCTIONEERS  
**(931) 473-LAND**  
**5263**  
[www.dmsimpson.com](http://www.dmsimpson.com)

David M. Simpson, TN Lic.# 4532  
Broker, Auctioneer 931-273-5253  
Tiffany Simpson  
Co-Owner, Broker 931-808-7080  
John Kyle Simpson  
Aff. Auctioneer, Aff. Broker 931-212-3843

303 W. Main St. McMinnville, TN 37110

All printed information believed to be correct, announcements made auction



# QUALITY BUILDING SUPPLY



## WE HAVE IT!

If you're constructing any kind of building, we have all the materials you need. Come by and see us for all your building supply needs!



**FOR A FREE MATERIALS QUOTE  
PLEASE EMAIL: [jeff@qbs.us](mailto:jeff@qbs.us)  
OR CALL THE OFFICE :  
PHONE#  
931-593-2027**

Quality Building Supply Is Here To Serve And Supply  
Middle TN With "Quality Building Supplies"

Our Goal Is To Provide The Best For Contractors And Home  
Owners, By Offering Fast Turn Around On Any Orders

**LOCATION:**  
**3492 HWY 438 E**  
**LOBELVILLE, TN 37097**



# QUARTERLY EQUIPMENT AUCTION

**Saturday ★ December 10, 2022 ★ 9:00 A.M. EST**

**Calhoun Stockyard, 2270 Rome Road SW, Calhoun, Georgia**

*Contact Jeff Bynum for more info: 256-441-9917*



## American Auctioneers®

*The  
American  
Way!*



**ONLINE BIDDING POWERED BY**

**Proxibid & Equipmentfacts**

**866.789.5169 ★ [american-auctioneers.com](http://american-auctioneers.com)**



**Keith Baldwin, CAI**

AL 1416, ALRE 64960,  
GAL AUNR2860, GARE 247207



**SELLING AT ABSOLUTE AUCTIONS**

**Saturday, November 13th At 1:00 P.M.**  
**The Coutts Estate**  
 6518 Hwy 49E, Springfield, Tennessee

**102 Prime Acres**

**OFFERED IN 16 TRACTS  
 AND IN COMBINATION OF TRACTS**

**INCOME PRODUCING FARMLAND  
 FANTASTIC HOMESITES  
 COUNTRY HOME - RICH IN HISTORY!  
 ROBERTSON COUNTY TENNESSEE  
 THE BEST OF TENNESSEE LIVING!!**

**jamesrcash.com**  
**For Terms & Details On Each Auction**

**Saturday, November 26th At 10:00 A.M.**  
**The Late Glen Perkins Estate**  
 1278 Gray Road, Near La Center, KY  
 East Of Wickliffe, KY - West Of Paducah, KY

**Auction Highlights****TRACTORS - RTV**

Case IH MX110 Maxxum MFWD, 5097 Hrs, 3 Remotes, 18.4-38 Rrs, 14.9-28 Frts, SN JJA0099020 w/Woods DuAl 255 Loader • Case IH 7120 MFWD, 8362 Hrs, 3 Remotes, QHitch, 540/1000 PTO, 16.9-26 Frts, 18R-38 Dis, SN JA003247, w/Great Bends 860 Loader • Int 784, Canopy, 1064 Hrs, 2 Remotes, Frt Wts, 18.4-30 Rrs, 7.50-16 Frts • Int 140, SN 46023 • Farmall 130 With Belly Mower

Kubota RTV X1100C, Dsl, 123 Hours, Heat, Air, Power Steering, Dump Bed SN 53575 "Super Nice"

**COMBINE - ACCESSORIES**

Case IH 1666 Axial Flow Combine, 4212 Hrs, 16.9-26 St Rubber, 24.5-32 Dr Rubber, SN JJC0105955 • Case IH 1020 Grain Platform • Case IH 1063 6 Row Cornhead • Unverferth HT 25 Header Wagon

**PLANTING - TILLAGE - HAY EQUIPMENT**

JD 1560 Grain Drill, 15', Foam Markers, Small Seed Attachment • JD 7000 Planter, 6 Row, Foam Markers, Insecticide Boxes • Killbros 350 Gravity Wagon w/Hyd Auger • NH 1411 Discbine • JD 750 Grinder Mixer NH 664 Round Baler • M&W 8 Wheel Rake • NH 256 Rake • M&W PT407H Tedder • BushHog Legends 2615 Cutter • BushHog RTS74 PTO Tiller, 6' • BushHog 268R Cutter, 8' • Case IH 4800 Field Culti w/Harrow • Case IH 496 Disc, 7.5" Spacing • 11' 3Pt Chisel Plow w/Guage Wheels • Brillion WP1081 X Fold Roller, 21' • BushHog PTO 8" Auger Digger • Hutchinson Grain Augers • Electric 6"16' Auger • Mayrath 8" Auger • Box Blade 8' • Rhino 7' Grapple • 8' Dozer Blade 3Pt Fence Row Sprayer • 3PT Carry All • 2 Pt Fast Hitch Sickle Mower NH 516 Manure Spreader • 3Pt 2 Row Cultivator • 3Pt Lift Pole • Hyd Post Driver • Pallet Forks • Loader Buckets • Hay Spears • Skid Tanks • Stand Fuel Tanks • Aluminum Water Tank 750 Gallon • Water Tanks

Herd Pro Digital Scale System, Nice!

Higie Strong Hold Working Cattle Chute

Coral Gates, Panel Gates, Creep Feeders, Water Troughs, Bunk Feeders, Mineral Feeders, Truck Feed Box, Woven Wire, T Post, Cross Ties, Wood Post, Lots Of Livestock Accessories!

Hot Water Pressure Washer • Old Tractor Parts • Farm Miscellaneous

**VEHICLES - TRUCKS - TRAILERS - GATORS**

2011 Featherlite Model 8127 Aluminum Gooseneck Trailer, 7x24', 2 Axles, 2 Cut Gates, Good Rubber, Very Nice!!!  
 Gooseneck 18' Stock Trailer, 2 Axle • Gooseneck Flat Trailer, 24' Dual Tandem • 18' Bumper Trailer, Heavy Duty, Good Rubber • Featherlite 6 Bale Hay Trailer • Homemade Hay Trailer • 4 Wheel Wagons  
 '92 Chevy 3500 Silverado Dually, Extended Cab  
 1977 Chevy C65 Grain Truck, 54,405 Miles, 5&2 Speed, w/Midwest Bed & Hoist - Nice!!

Complete Settlement Day Of Auction

**Saturday, December 10th, At 10:00 A.M.**  
**The Late Nick Smith Estate**  
 8091 State Route 464 Mayfield, Kentucky

**Highlights - A Huge Auction  
 All Shedded - Well Kept!**

For Info Blake - Farm Mgr 270.804.1821, Joseph - Executor 270.705.9404

**TRACTORS - LOADER - TELEHANDLER - FORKLIFT - RTV**

JD 8360R, 3108 Hrs, Premium Cab, ILS, IVT, 5 Remotes, QHitch, 22 Frt Wts, Full Rr Wts, SN LED08429 • JD 8285R, 3365 Hrs, 5 Remotes, QHitch, 22 Frt Wts, ILS, SN P06903 • JD 8200 MFWD, 2842 Hrs, Power Shift, 3 Remotes, 10 Frt Wts, SN P01266 • Case IH 335 AFS Magnum MFWD, 3978 Hrs, Deluxe Cab, 4 Remotes, QHitch, Ag Leader GPS, SN ZAR202259 • Kioti PX9530, 223 Hrs, 4WD, 2 Remotes, w/KL1153 QA Loader • Case IH 585, 884 Hrs, 1 Remote, SN 20206 • Clark 25E Forklift, 7046 Hrs, LP Gas • Cat 930H Loader • Manitou ST3B Telehandler, 5054 Hrs, 4WD, Cab, Heat & Air • Kubota RTV X1140, 2 Row Seating, 812 Hrs,

**COMBINE - ACCESSORIES**

Case IH 7250 AFC Combine, 570/400 Hrs, Bin Extension, Michelin 620/70R42 Duals, 750/65R28 Steering, Loaded w/Accessories, SN YLG242490 • Mac Don FD75 Draper Head, Flex Float, SN 273978 • Case IH 4412 12 R Cornhead, SN YFH631920 • Case IH 3408 8 R Cornhead, • Killbros Header Wagon • Unverferth AWS-36 Header Wagon

**EQUIPMENT AND CATTLE MISCELLANEOUS**

JD 1775NT 16 Row No Till Planter • Case IH 1200 12 Row Air Planter • Unverferth 1060 Grain Cart • Unverferth 3750XL Seed Runner, 3 Axle • Case IH AFS 500T Precision Disc • Degelman Pro Till 26 High Performance Disc • Schaben 10 Row 11 Shank Side Dresser • Woods BW240HD 20' Cutter, 1000 RPM • Case IH 2500 Ecolo Til 7 Shank Ripper • Case IH 2500 Ecolo Till 16' Paratil • Case IH 330 Turbo Disc, 30' • Case IH 4800 Vibra Shank Field Culti • Krause 2891 Disc Chisel • Rhino VR12 Rake • Kuhn 5202THA Tedder • Krause 2580 Chisel Plow • JD 210 Disc • Leon 37-12 Front Blade, 12' • Leon 2530 Front Blade, 12' • Brillion XL144 Roller, 32' • Case IH 3950 32' Disc, 7.5" Spacing • Case IH 3900 30' Disc, 7.5" Spacing • Landpride NT 2511 Seeder • Mayrath 10"-58" Auger • 3 Pt Weight Block • Skid Steer Pallet Forks • Penta 6030 Hurricane Feed Wagon, Scales • Penta V5440 Hydra Spread Manure Spreader, Push Gate • Grain O Vator Hyd Feed Cart • Paladin Brad Silage Defacer • Two • Kuhn Primor 4270M Straw Blowers w/Polydrive "Like New" • Hay Unroller • Farm King 480 Seed Cleaner • Landpride DTM55 Ditcher • Two • MyT Hand-D's • Buckets • Forks • 3 Sets Of Dual Spacers • Ashland 1410E Dirt Pan, 14 Yard, 17.5-25 Rubber, SN 24789

**TRUCKS - TRAILERS**

'21 EZ Haul Hydra Sled Gooseneck Trailer, 102" • '20 Gooseneck Stock Trailer, 24', Tandem Axle • 2-'15 Harvest Master Hopper Bottoms, 36' • '04 East Aluminum Dump Frame Trailer, 30' • 2 - Gooseneck EZ Haul Hay Haulers Handler, 42' & 36' • '17 GN Stock Trailer, 28', 6' 3 Axles • '76 Wilson Cattle Trailer, 42', Dual Tandem • Mac Alum Frame Dump Trailer • 500 Gal, 10' Fuel Trailer • 1000 Gal Fuel Wagon w/Pump  
 '20 Ford F550, Automatic, 31,247 Miles, 6.7L Power Stroke, 11.5' CM Bed, Fuel Tank • '16 Mack GU713 Tandem Twin Screw, 30,380 Miles, Mack MD Engine w/Penta 1120-HD Tornado Feed Mixer, Scales • '11 Mack, 9 Spd, Wet Kit, Mack 505M Eng • '14 Ford E350 15 Passenger Van • '08 Ford F350 Flat Bed w/Bar Six Cake Feeder, Scales, Automatic, 8' Bed • '07 Peterbilt PB340 Feed Truck, Automatic, Super Duty 810 Feed Bed • '06 Ford F-350 Service Truck, Power Stroke, Turbo Dsl, Norstar Service Bed • '02 Ford F450XL, 4WD, Automatic, V10 Eng, CM Flat Bed • '01 Dodge Ram 2500, 4WD, Automatic, Flat Bed, • '00 Chevy 2500LS, 4x4 Pickup • '01 Toyota TRD Off Road 4WD, 5 Spd, Extenda Cab • '99 Toyota Pickup Salvage • Mack 690S Day Cab, 9 Spd, Air Brakes, Mack 300 Eng • '78 Mack Day Cab, Twin Screw, Wet Kit, 6 Spd, Air Brakes, Mack Eng • '99 GMC 7500, Automatic, Cat Eng, Flo Tires, New Leader L3020 Spreader Bed, • '98 Int Roll Back w/Jerr-Don Bed • '98 IH 4900 Feed Truck, Automatic, w/Jaylor 4425 Feed Bin • '98 Sun Fertilizer Te der, 4 Cyl Cummins Dsl • '94 Ford LTL 9000 Day Cab, 15 Spd • '92 Ford 800 Gravel Dump, 9 Spd, Cummins • '93 Chevy 2500 Extenda Cab, 4WD, Automatic, Long Wheel Base • '91 Freightliner Tanker Truck, 9 Spd, Detroit 60 Eng, 3400 Gal Stainless Tank • '90 Int 4900 Tandem Dump Truck, Automatic • '89 Int Eagle Day Cab, 13 Spd, Cummins Dsl • '85 Chevy 3500, Straight Shift, 8' Flat Bed • Kenneworth Manure Truck, Big Cam 400, Flotation Tires • Honda 4 Wheelers

Complete Settlement Day Of Auction

Up to Date Bank Letters A Must!!

Contact Cindy Cash For More Information 270.623.8466

**JAMES R. CASH**

**748 AUCTIONEER & REAL ESTATE BROKER - 270.623.8466**

**FANCY FARM, KY - MURFREESBORO, TN - TN LIC # 6112**



# 3 DAY WINTER ABSOLUTE AUCTION

**Thursday, December 8<sup>th</sup> • at 9:00AM**

**Friday, December 9<sup>th</sup> • at 9:00AM**

**Saturday, December 10<sup>th</sup> • at 9:00AM**

Construction Equipment Dozers, Excavators, Mini Excavators, Skid Steers, Dump Trucks and Service Trucks.  
Tractors, Farm Equipment, Attachments, ATV's, UTV's, Mowers and Support Equipment.

1733 Garden Village Dr., White Pine, TN 37890

**Inspection days:** Tuesday, December 6<sup>th</sup> & Wednesday, December 7<sup>th</sup> (8:00AM-5:00PM EST)

**No Minimums • No Reserves • Highest Bidder Wins • Bid Live and Online**



**Largest Equipment Auction in East Tennessee** Near The Foothills of the Smoky Mountains! This 3 Day Auction Will Feature a Variety Of Heavy Construction Equipment, Farm Tractors & Machinery, Excavators, Backhoes, Dozers & Loaders, Graders, Pavers, Rollers, Forklifts, Boom & Scissor Lifts, Wheel Loaders, Track Loaders, Cranes, Trenchers, Chippers, Service Trucks, Trailers, Mowers, ATV's, RTV's, Farm Equipment, Golf Carts, Farm and Garden Implements & Attachments.

**Bid Live and Online**

**proxibid.**

**Equipmentfacts**

The full catalog will be available on  
**Monday, December 5<sup>th</sup>**

**[www.Proteamauction.com](http://www.Proteamauction.com)**

**Accepting Equipment Consignments Now! Come Sell With A Winning Team!**

**Often Duplicated, Never Replicated. Proven Results.**

**Large Inventory - Selling Worldwide!**

**0% Seller's Fee - Call Today**

**Selling For Individuals, Contractors, Rental & Leasing Companies, Lending Institutes, Farmers, Dealers, And More!**

**1-87PROTEAM1**

1733 Garden Village Dr.  
White Pine, TN 37890  
**(865) 674-7002**  
**Fax: (865) 674-0727**



Follow Us  
On Facebook  
[facebook.com/proteambid/](https://facebook.com/proteambid/)



**AuctionZip.com**  
Free listings - Free Unlimited Photos



**CAGA**  
CERTIFIED  
APPRAISER



# EXCELLENT USED TRACTORS & EQUIPMENT



**JD 1790  
Planter**  
2004, Call Ben  
**\$85,000**



**Vermeer  
504MCL  
Baler**  
2011, Call Ben  
**\$18,500**



**MF 461  
Tractor**  
2006, Call Ben  
**\$12,000**



**JD 9620R**  
4200 hrs., Call Ben  
**\$265,000**



**Case IH  
Farmall 120A**  
4WD, cab, 2 remote  
valves, hay spear.  
Call sales  
**Call**



**International  
966 Tractor**  
With Loader,  
Call Ben  
**\$14,000**

**Snead Equipment**  
[www.sneadequip.com](http://www.sneadequip.com)



U.S. Hwy. 278 East, Snead, AL 35952  
**205-466-3500**

## Cows



4 REGISTERED ANGUS HEIFERS to calve in Spring 2023 confirmed preg. will meet TAEP Program in TN. Get \$500 back per heifer. Parker Angus, Shelbyville, TN. (615) 653-8913



8 YEARLING REGISTERED ANGUS heifers will be ready to breed November 2022-nice big heifers, \$1,750 to pick, \$1,600 each take all. Parker Angus, (615) 653-8913. Registered Breeder since 2000.



4 REGISTERED ANGUS HEIFERS with calves by their side, maybe 3 in 1, bred on 9-28-22 to Deer Valley Growth Fund Bull. Parker Angus, Shelbyville, TN. (615) 653-8913

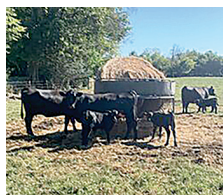

4 REGISTERED ANGUS HEIFERS with calves by their side, maybe 3 in 1-Bred on 9-28-22 to Deer Valley Growth Fund Bull. Parker Angus, Shelbyville, TN. (615) 653-8913

BLACK BALANCER BULLS AND heifers for sale, bulls are 18 months old; heifers are 8 months old. (615) 618-0541



REGISTERED HEREFORD BULL Polled, 1 year old, vaccinated, \$2,000. (931) 224-2030

REGISTERED BLACK ANGUS BULLS for sale, 13-15 months old, good EPD's, frame, length, disposition, TAEP qualified. Fifty years of selection for the best. Turrentine Angus, Shelbyville. (931) 607-8950 [aturrentinecafes.net](http://aturrentinecafes.net)



CHAROLAIS BULLS FOR SALE 14 to 16 months old, Great EPD's, low birth weight, nine to choose from, \$2,750 each. Ray's Charolais Farm, Hillsboro, TN. Farm, (931) 596-2677; Cell, (931) 308-7770

PUREBRED A2A2 JERSEY BULL CALF (931) 304-3451

To Place A  
Classified Call  
800-247-7318

## Used Tractors & Parts In Stock



**Ford 3600**  
2Wd, total engine rebuilt  
**\$5,250**



**MF 50 E**  
power shuttle, runs and  
operates great, joystick control,  
2123 hrs. **\$9,500**



**Yanmar YM 3000**  
Dsl.  
**\$3,750**

### Recently Salvaged Tractors

JD 1640  
JD 2130  
JD 1120  
JD 950  
JD 850  
Ford 8N

Kubota 1500  
Formall SA-140-SC-Cub  
IH 584 + IH 454  
MF 135 DSI + MF 135 Gas  
Ford 3000 + 900 w/ wide front  
Ford 801 + 601 + 600

Golden Jubilee  
Ford 801, gas, PS  
MF 235, Good Steering Box  
Mahindra 3550  
Ford 2000, w/PS  
Yanmar 2500

**Narrell Tractor** 47 Years In Business  
Mark Narrell - Manager  
7870 AL Hwy. 69 N., Cullman, AL 35058 **256-796-6445**  
[narrelltractor@att.net](mailto:narrelltractor@att.net) [www.narrelltractorllc.com](http://www.narrelltractorllc.com)



**TAC ENTERPRISES • BUY • SELL • TRADE DAILY**

Huge selection of big tractors selling each week on AuctionTime.  
Check out our listings at [www.tacenterprises.net](http://www.tacenterprises.net) and register to bid.



L3901D Kubota, 4x4, LA525 ldr. 39 hp, Like NEW! Only 57 hrs. 2020 model, Not a flaw anywhere!! **\$22,900**



M7040 Kubota, 4x4, Q20 ldr. w/forks, bucket and spear, 2,100 hrs. 70 hp., Nice tractor, checks out great! **\$26,900**



530 John Deere, factory wide front, power steering, 3pt and remote **\$7,500**



Alamo A96 Pull Type rotary cutter, 540 rpm, very heavy duty, nice **\$5,950**



1710 Ford, diesel, 4x4, front weights, 1,300 hrs. as clean and nice as we have ever seen! **\$6,850**



T595 Bobcat skid steer, C/A, 70 hp, 3,600 hrs. **\$39,500**



1130 John Deere, diesel, 45 hp, live pto, original **\$4,500**



5640 SE Ford, 4,000 hrs. 80 hp, Original and as nice as it gets! **\$11,900**



401B John Deere, low profile, power steering, diesel, mechanically very good! **\$4,250**



C232 New Holland Track Skid Steer, 2,800 hrs. 2013 model, runs and works good **\$29,800**



3280 Woods Batwing, 540 rpm, new blades (Ken is using every week) **\$9,500**



TN75S New Holland, C/A, 4x4, 33LA loader, super steer, **\$26,500**



M5-110 Kubota, 100 hp, C/A, 4x4, 3,657 hrs. little rough but mechanically very good! **\$28,500**



3520 John Deere, C/A, 4x4, loader, belly mower, 3pt, pto, hydrostat, 35 hp, 1,886 hrs. **\$28,500**



1994 Ford F-150, 4x4, SWB, 6 cyl., auto, cold A/C, 145,000 miles, like new tires, very nice daily driver **\$7,800**

# ONLINE ONLY TIMED AUCTION

## Lots Closing December 1<sup>st</sup>

**This will be a year end cleanup sale.** Including 40 pcs. of new Skid Steer equipment selling absolute! Hundreds of other items, such as tractors, trucks, skid steers, rotary cutters, dozers, all types of implements, early model Ford Bronco's and parts, John Deere dealer workshop manual inventory, several mechanic special tractors for repair or salvage and all kinds of tractor parts.

**Bidding will begin in early November and end on December 1<sup>st</sup>. Auction to be held through HiBid.com**

**TAC ENTERPRISES**  
[www.tacenterprises.net](http://www.tacenterprises.net)  
**256-974-8588**



**WOODS**



3330 Alabama Hwy. 36, Moulton, AL 35650  
Auctioneer: Ken Nelson, AL #1326 • Hours 8:00 A.M. - 5:00 P.M. Monday - Friday





**FUEL UP**  
DURING OUR  
**75 YEAR SALE-A-BRATION!**

**0% FOR 72 MOS.!**

**\$3,250 OFF John Deere 5E Tractors + \$75 Fuel Card!**

**\$75 FUEL CARD**  
1234 5678 1234 5678  
01/01  
YOUR NAME HERE



**UPPING THE DISCOUNT!**  
Now Take **20% OFF** Wear & Repair Parts for 1-5 Series Tractors!

Order Online Now!  
[AGUP.COM/MY-AGUP](http://AGUP.COM/MY-AGUP)

\*Offer valid 9/1/22-10/31/22. 20% off parts for eligible 1-5 Series and older model equivalent tractors, excluding attachments, fluids, merchandise or licensed products. \$500 max discount per machine serial number. No bill on number of machines/customer.

**JOHN DEERE** **AG UP EQUIPMENT**

**The 8<sup>TH</sup> ANNUAL PLATINUM ALLIANCE**  
All Breed Bull & Commercial Heifer *Sale*

**12 Noon CST  
December 3, 2022**  
Tennessee Tech University  
Cookeville, Tennessee

Contact:  
Pit Kemmer **931-335-4628**  
Amanda Houser **931-267-1802**

**Register for online bidding at  
[kemmerauctioneers.com](http://kemmerauctioneers.com)**



**REGISTERED ANGUS BULLS**  
Registered Angus Bulls We have a good selection of yearling bulls from Growth Fund, Pay-weight 1682, Upward, Hometown, and Lone Pine Farms Sure Fire. Located in Putnam County, Tennessee For more information and pictures, contact me at (931) 267-6813; or, [wtt@frontiernet.net](mailto:wtt@frontiernet.net).



**SANTA GERTRUDIS, YOUNG BULLS SANTA GERTRUDIS**, young bulls and heifers, polled, registered, gentle. Free ballcap. Quality cattle since 1977. (256) 566-7878 [kelsoclough@aol.com](mailto:kelsoclough@aol.com)

**REGISTERED BLACK ANGUS BULLS** fully TAEP qualified, A-I sired out of great cow families, gentle, good EPD's. Cedar Ridge Angus, Pulaski, TN. (256)508-2874. See Cedar Ridge Angus on Facebook. (256) 508-2874 [raycjordan@gmail.com](mailto:raycjordan@gmail.com)

**REGISTERED POLLED HEREFORD** bulls and heifers, out of low bw bull, gentle, good EPDs. Lynnville, TN. (931) 215-6102

**REGISTERED HEREFORD BULLS**, for sale, gentle disposition, great bloodlines, polled, service age, starting at \$1,500. Leave message (931) 703-7573

**REGISTERED ANGUS HEIFERS** for sale, weighing 1,100lbs.-1,300lbs., most are by Enhance, #1 bull for registrations for the last two years, several of these heifers have AI babies, rest are close to calving. (931) 205-2450

**FOR SALE REGISTERED BLACK ANGUS BULLS**, 50k tested and will qualify for the full \$1,600 TAEP money, all are AI bred. Crawford Angus. Lewisburg, TN. (931)205-2450; or, (931)359-2633. (931) 205-2450

**REGISTERED HEREFORD CATTLE** Bulls and heifers. Call for price. (256)374-3732. (256) 374-3732

**WAGYU HEIFERS** for sale. (256)714-6182.

**To Place A Classified Call  
800-247-7318**



# PolyDome Has the Unique and Specialty Ag Products You Are Looking For



**CALF HUTS**



**FEED AND WATERING EQUIPMENT**



**MILK EQUIPMENT**



**OTHER ANIMAL SHELTERS**

*Over 40 years of experience in Animal Shelters and Agricultural Products*

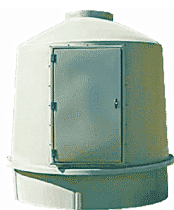

**HUNTING**



**FARM PRODUCTS**



**OTHER LIVESTOCK PRODUCTS**



**LIVESTOCK WATERERS**

**PolyDome manufactures products to make your job on the farm easier.**

Call **1-800-328-7659** to find a dealer near you!  
For more products visit: **[www.polydome.com](http://www.polydome.com)**



**PUREBRED GELBVIEH AND BALANCER BULLS, HEIFERS, AND COWS FOR SALE, TOP BLOODLINES AND EPDS. CALL FOR PRICES, (256)874-3488.**

## **Dogs**

**DOGS FOR SALE**  
Two 1-year-old Catahoula dogs, 1 spayed female, 1 loud colored male, \$1,200/both. (423) 238-9459

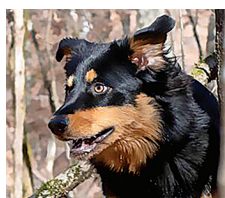

**BLACK & TAN ENGLISH SHEPHERDS** Natural Heelers. Eradicate vermin. Drive cattle. Protect Property. Blankenship bloodline. (615) 640-6161

**RING NECKED PHEASANTS** for sale, \$15 each for straight run. Call for quantity discount. (270) 498-1176

## **Fish**



**LAKE AND POND FISH FOR STOCKING.** Bass, Bluegill, Shell Cracker, Catfish, Grass Carp, Minnows and Other Species. Aerators and Fountains. We deliver! Call for prices! (615)977-0752.

## **Other**

**RING NECKED PHEASANTS** for sale, \$15 each for straight run. Call for quantity discount. (270) 498-1176

**BLACK & TAN ENGLISH SHEPHERDS** Natural Heelers. Eradicate vermin. Drive cattle. Protect Property. Blankenship bloodline. (615) 640-6161

## **Announcements**

**DECALS & DECAL SETS FOR HEAVY CONSTRUCTION & AG EQUIPMENT**

**AFFORDABLE DECALS AND SAFETY DECALS.** Prompt. Knowledgeable Reliable Service. [www.QuipCal.com](http://www.QuipCal.com); Call, (215) 536-5339; email: [info@custom-servicescompany.com](mailto:info@custom-servicescompany.com).



**MILLER FARMS**  
Angus Beef from the farm. 100% natural, non GMO, hormone and antibiotic free. Whole, halves or by the pound. Slaughtered and packaged. (931)593-3702.

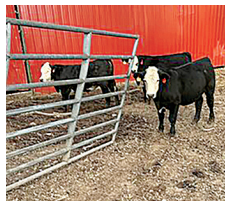

**FREEZER BEEF, GRAIN FED**, ready to kill, \$1.80 per # approximately 800# steers; 1200# heifer ready for freezer, grain fed, \$1.50 per # live weight. Fand-PLivestock.com. (615) 653-8913

### Other



**TORO, 5200 PRO SWEEP** Toro 5200 Pro Sweep, great condition, \$3,500 or best offer. (256) 506-8391 amandakbarham@gmail.com

### Tires

**TRACTOR TIRES AND WHEELS**, 18.4X30 for sale, 80%, \$700 pair (256) 777-2513

**AG SPRAY EQUIPMENT** Ag Spray Equipment, 300 gallon, pull type sprayer with 35 foot boom. Like new; used very little, \$5,000 (931) 808-0744

## Consignment



**FARM EQUIPMENT CONSIGNMENT SALE 2022** Annual Farm, Construction, & Recreational Equipment Consignment Sale presented by Top Tier Auctions!! Auction will be Saturday, December 3rd @ 9:00 am and is located @ 1235 Manufacturers Row in Trenton, Tennessee. Interested in Consigning?? We will be accepting consignments at 1235 Manufacturers Row, Trenton, TN: Monday, November 28th Tuesday, November 29th Wednesday, November 30th Call Brent Croom for more information! (731)414-8757; or, visit us online at [toptierauctions.com](http://toptierauctions.com)!! (731) 414-8757 [marketing@warealtytn.com](mailto:marketing@warealtytn.com)

### Sprayers



**CUSTOM MADE PASTURE SPRAYER** for sale, 200 gallon, cluster sprayer, boomless, on trailer, works great. (931) 637-7795

## Alabama's Branson Dealer

Call For Specials, Deals and Incentives.



New Clipper Zero Turn  
In Stock  
Call for Pricing



Ford 2810, 2WD  
\$3,950



Case IH 885, 1986, 4x4,  
a/c, loader, 1 remote, 7500  
hours - \$16,500



McCormick C80  
\$19,750



Kubota SVL75  
Call for Pricing



2023 Bushhog 1812  
\$17,350



2021 Bushhog 2215  
Call for Pricing



Ford F700, 5 Spd.  
\$8,750



New Holland 1033  
Barrel Wagon - \$3,750

**We Carry Bushhog Mowers - Call For Info**  
Several Used Round & Square Balers For Sale

## HUDDLESTON EQUIPMENT



29233 Hwy. 431 Wedowee, AL 36278

**256-363-1132**

[huddlestonequipment.com](http://huddlestonequipment.com)



**AG SPRAY EQUIPMENT** Ag Spray Equipment, 300 gallon, pull type sprayer with 35 foot boom. Like new; used very little, \$5,000 (931) 808-0744

### Engine

1999 MITSUBISHI DIESEL ENGINE, 5-speed, with turbo. (859) 319-1130

### Hydraulic Pump

FIVE HYDRAULIC CYLINDERS for sale, two 6' and three 34", \$300 for all. (256) 577-5051

### Other

**DETROIT DIESEL ENGINES FOR SALE** 8-671 engines, 3-471 engines, 2-453 engines, 3208 Cat diesel motor. All low hours, low miles, never been on a sawmill. Guaranteed to run and work. Text, (931)797-1328. Delivery available. (931) 797-1328

**DETROIT DIESEL ENGINES FOR SALE** 8-671 engines, 3-471 engines, 2-453 engines, 3208 Cat diesel motor. All low hours, low miles, never been on a sawmill. Guaranteed to run and work. Text, (931)797-1328. Delivery available. (931) 797-1328

### Dozer



1980, CATERPILAR D3B Well maintained CAT D3B with 6 way blade. Runs great with an excellent under carriage. New battery and alternator. Brush guard. Latest service records available. Perfect machine for light farm work. Call for appointment to view. (931) 580-8821 [williamwilson364@gmail.com](mailto:williamwilson364@gmail.com)



# PRESSURE TREATED FENCE POSTS



- Excellent prices
- Pressure treated at our plant with CCA to the retention rate of .40
- 30 year warranty
- Dealer inquiries welcome
- Will protect established dealers territories



11029 Hwy. 132 E. | Sebree, KY 42455  
Kenny Miller (931)239-7962  
*Family business since 1987*

## Grader

ADAMS HORSE  
DRAWN large road  
grader, \$2,000. Co-  
lumbia,TN (931) 446-  
1675

## Scraper



CATERPILLAR 613C  
Scraper, self-loading,  
3208 engine, 7,530  
hours, tires 50-75%,  
very good condition,  
have owned since 2003,  
\$35,000. (256) 483-9656



HAY FEEDER PAN-  
ELS- 16 gauge, 4'  
up to 16' long. You  
will not find a better  
made feeder panel.  
FandPLivestock.com.  
(615) 653-8913



## Other

**DECALS  
& DECAL SETS  
FOR  
HEAVY  
CONSTRUCTION  
& AG EQUIPMENT**

DECALS AFFORD-  
ABLE DECALS AND  
SAFETY DECALS.  
Prompt. Knowledge-  
able Reliable Service.  
[www.QuipCal.com](http://www.QuipCal.com);  
Call, (215)536-5339;  
email:[info@custom-  
servicescompany.com](mailto:info@custom-servicescompany.com).

ADAMS HORSE  
DRAWN large road  
grader, \$2,000. Colum-  
bia,TN (931) 446-1675

## Fencing and Cattle Equipment



CORRAL PANELS,  
16 GAUGE, 6' tall,  
good inventory, 8'  
up to 16' long. Fand-  
PLivestock.com. (615)  
653-8913

BOW GATES 16  
GAUGE, 6' tall, good  
inventory, 4' up to 12'  
combo bow gates-ex-  
ample 12' with 4' wt.  
FandPLivestock.com.  
(615) 653-8913



BULL GATES-16  
GAUGE, 51" and 63"  
tall, 4'-20' long, good  
inventory. Fand-  
PLivestock.com; (615)  
653-8913

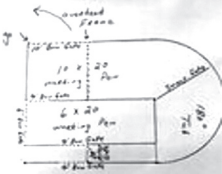

180 DEGREE SWEEP  
TUB with 7 bow  
gates, 6' tall, heavy  
duty. FandPLive-  
stock.com. (615) 653-  
8913

TARTER HORSE  
STALLS, front and  
sides, 10' and 12'. F&P  
Livestock.com; (615)  
653-8913

ADAMS HORSE  
DRAWN large road  
grader, \$2,000. Colum-  
bia,TN (931) 446-1675

## TANK COATINGS & ROOF COATINGS

Available for metal, composition shingles or Tar  
Roofs. Long lasting and easy to apply. We also  
manufacture Tank Coatings for Concrete, Rock,  
Steel, Galvanized and Mobile tanks.



Virden Perma-Bilt  
**806-352-2761**

[www.virdenproducts.com](http://www.virdenproducts.com)



## If We Don't Have It, We'll Be Glad To Build It



Livestock Trailers



Gooseneck Flatbed Trailers



Bumper Pull Car Haulers



Utility Trailers



Enclosed Trailers



Dump Trailers

### CUSTOM BUILT TRAILERS OF MISSISSIPPI LLC

1335 Highway 49 Seminary, MS 39479  
(601) 722-9581

[www.custombuilttrailersms.com](http://www.custombuilttrailersms.com)



**CATCH CHUTE FOR SALE**, with heavy duty automatic head gate, also back gate, \$1,200. (615) 653-8913



**FENCE LINE FEEDERS** for sale, 20'-\$2,050; 24'-\$2,250. Custom sizes available on request. Parker Farms Cattle and Equipment Company, (615) 542-6157

### Combines

**COMBINES AND HEADS** for sale, two John Deere 9500's, 9560 STS, Case IH 2166, 1666, 1660, 1640, 1020-17.5-22.5', 1063, JD920, 643, 443, 444, 843. (270) 617-3312; [kevinbdraneequipmentsales.com](http://kevinbdraneequipmentsales.com).

**CASE AND GLEANER COMBINES**, one Case 1688 axial-flow, 4WD; two Gleaners, 2WD. Must sell. (256) 200-4288

**GLEANER 3 M/L GLEANER COMBINES**, two 6/30" cornhead, 15' platform, one 4/36" cornhead, 15' platform; 1 N with a 6/30" cornhead, 20' platform. (931) 310-3737

### Other

**INTERNATIONAL UPRIGHT CORN SHELLER**, \$300. Columbia, TN. (931) 446-1675

### Mower Conditioners and Windrowers

**WHEELHORSE ANTIQUE WHEELHORSE**, starter generator riding lawnmower, \$800. (256) 566-2895; or, (256) 353-1895. (256) 566-2895

### Rakes and Tedders

2017, **KUHN TEDDER**, 6-head, with hydraulic fold, \$12,300. (205) 368-8113

### Rotary Mowers

**JOHN DEERE 1508** bushhog, works good. (270) 265-3675

**WOODS FINISHING MOWER**, model RD990X, \$4,000. McEwen, TN area. (931) 622-7081.



**BUSH-WHACKER ST-180 ELITE** B A T W I N G BUSHHOG 15', very good condition, \$6,800. (256) 657-6872

### Round Balers

**INTERNATIONAL HARVESTER HORSE DRAWN** hay baler, \$600. Columbia, TN. (931) 446-1675

## Muscle Shoals Diesel Service

**Diesel Fuel Injection Sales and Service**  
Serving the Southeast Since 1975

Bosch  
Denso

Stanadyne  
Delphi

Caterpillar  
Cummins

Zexel  
AMBAC

Yanmar  
Detroit

**Turbocharger Sales & Service • Powerstroke Injectors • Performance Chips**  
Locally owned and operated • Many exchange units available



**We want to make you glad you chose us for all your Diesel Fuel Injection Needs!**



**New Location! 1135 Hwy. 20, Tuscumbia, AL 35674**

**Toll Free 1-888-308-1203 • 256/381-0240**



# Red Angus, the beef industries preferred female. Bred and non-bred heifers, and breeding age bulls available.

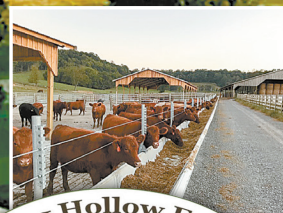

Please call or text (281) 635-4591  
for more information  
1600 Trigg City Rd., Cornersville, TN 37046  
bltppr@gmail.com

MASSEY FERGUSON HESSTON 1745 hay roller for sale, 4x5, string tie only, \$9,500 or best offer. (931) 292-3899

## Square Balers

NEW IDEA 486 round hay baler, \$2,000; 605 Super J round hay baler, excellent condition, \$3,750. Or will trade for cattle. (205) 388-7369

## Hay and Grain For Sale

HAY FOR SALE, 4x5 rolls, net wrapped, \$35 per roll. Pulaski, TN area. (931) 292-3899

HAY FOR SALE, 3x3, Alfalfa and Orchard Grass mixed, good horse hay. Call, (931)808-8490; (931)728-5490. (931) 728-5490

**4,000 BALES OF ORCHARD GRASS HAY, 12-14% protein, \$7 per bale. Hohenwald, TN area. (931)628-0529.**

STRAW! 21 bale bundles, single bales to semi loads, \$5 per bale, quantity discount available. (931)607-3992.

## Odds and Ends

TWO INDUSTRIAL FIRE extinguishers for sale, \$375 each. Columbia, TN area. (931) 446-1675

CIRCLE SAWMILL, four head block, 52" saw. (859) 319-1130

LEGEND EXPRESS CAMOUFLAGE compound bow, with camouflage hard case, 20 arrows and broad heads, \$125. (931)309-6899; (931)468-2240.

**2009 CADILLAC DTS for sale, mint condition, 87,000 miles, \$9,999 (256) 360-2117**

FIVE SUITCASE WEIGHTS for tractor, \$300 for all. (615) 917-3211

LEGEND EXPRESS CAMOUFLAGE compound bow, with camouflage hard case, 20 arrows and broad heads, \$125. (931)309-6899; (931)468-2240.

2017, KUHN TEDDER, 6-head, with hydraulic fold, \$12,300. (205) 368-8113



WOODMASTER OUTDOOR WATER FURNACES WOODMASTER OUTDOOR WATER FURNACES, heat your home or shop, EPA approved clean burning, parts in stock, financing available. In TN call Harold, (931)484-8890; in KY call Dave, (859)265-0793. (859) 265-0793



**Ford 3600** - gas, Power Steering, good rubber **\$3,750**



**Yanmar 1810** - Diesel, new rear tires, local trade in **\$2,750**



**Ford 3000** - Diesel, Power Steering, good tires **\$4,500**

**We Sell New & Used Tractor Parts - Call For Details**

**ZACK'S TRACTORS & REPAIR**

Hwy. 101, Rogersville, AL

**256-483-3748**  
**256-483-6681**

**WE DO MECHANIC WORK**

We repair all types of tractors.  
Call now to get your tractor work done!

**We Sell Tractor Tires!**





United  
**Producers, Inc.**

**LIVESTOCK MARKETING**

**CREDIT**

**RISK MANAGEMENT**

 United Producers Inc

[www.uproducers.com](http://www.uproducers.com)

Fayetteville, Tenn.

(931) 433-5256 or (931) 433-4962

Weekly Auction Every Tuesday at 1 p.m.

Graded Feeder Cattle Every Tuesday,  
Weaned/Vac Feeder Sale - Featured Weekly Tuesdays

Columbia, Tenn.

(931) 223-8323

Weekly Auction Every Wednesday at Noon

Weaned/Vac Feeder Sale - Featured Wednesdays

Columbia Sheep and Goat Sale - 2<sup>nd</sup> and 4<sup>th</sup> Monday at 1 p.m.

*\*holiday exceptions, visit website for full schedule*

## KY-TN LIVESTOCK MARKET

Hwy. 79N • Guthrie, KY

Thursday Sale 2:00 P.M.

I-65 Exit 112 • Cross Plains, TN

Monday Sale 1:30 P.M.

Check [kytnlivestock.com](http://kytnlivestock.com) for Special Sales

**OFFICE: 270-483-2504**

Tom Barnett • 931-624-7376

## Arab Livestock Market, Inc.

Hwy. 231 South, Arab, AL



### Cattle Auction

Every Tuesday at 10:00 A.M.

**256-586-4212**

**Video Auctions**

[www.arablivestock.com](http://www.arablivestock.com)

Robbie Gibbs: 256-490-2583 • 205-589-6236



## Northwest Alabama Livestock Auction

Russellville, AL • [nwalivestock.com](http://nwalivestock.com)

*Stockholder owned & operated since 1976*

Trucking, Feed & Portable Catch Pens Available

Sale each Monday at 10:00 A.M. • Hogs • Goats • Sheep • Cattle

**Upcoming Special Feeder Calf Sales - 2022**

November 7<sup>th</sup>

*All sales begin at 11:00 A.M.*

*Rickie Behel Manager*

**256-740-9457 • Barn: 256-332-3323**



## Sand Mountain Stockyard, LLC

Corner of Hwy's 68 & 168, Kilpatrick, AL

**256-561-3434**

**Sale at 11:30 A.M.  
Every Wednesday  
& Saturday**

**Full Service Facility**

**Owners:**

Jon Hamilton • 256-506-9947

Eric Wilburn • 256-506-2525



## Nash Livestock

*"Your direct slaughter cow & bull outlet"*

Farm to packinghouse, we work to bring you  
the most for your cull cows and bulls.

We pick up in TN & KY

**Steve Nash**

**(800) 599-2784**

**(931) 261-3525**







## Mid-South Regional Livestock Center

Hwy. 41-A, Unionville, TN 37180 • 931-294-5101

Tim Riley (615)714-8090 • Carly Garner (931)698-7510



Sale every Monday • 11:00 A.M.

Begin receiving cattle on Sunday 1:00-6:00 P.M. & on Monday from 7:00 A.M.

[www.midsouthlivestock.com](http://www.midsouthlivestock.com)

### Hardin County Stockyard, Inc.

3350 Hwy 226, Savannah, TN 38372

**731-925-3287**

**Goats & Hogs Sale – Wednesday 11:30 A.M.**

**Cattle Sale – Wednesday 1:00 P.M.**

Begin receiving livestock on Tuesday 8:00 A.M. - DARK

*Full-Service Stockyard Offering:*

*Trucking, Feed, Appraisals, & Video Sales*

*Order buying service through Harry Floyd Livestock, Inc.*

Harry Floyd (home): 931-722-9200

Harry Floyd (cell): 931-224-2247

Rob Floyd: (cell) 931-224-2248 • Donnie Welch: 731-607-9196

Main Office: 931- 722-3100 • [www.floydandsonslivestock.com](http://www.floydandsonslivestock.com)



### Tennessee Valley Livestock

620 S. Poplar, Florence, AL 35630

**256-766-0281**

**Cattle Sale • Monday 12:00 NOON**

Begin receiving cattle on Sunday 10:00 A.M. - dark

*Full-Service Stockyard Offering:*

*Trucking, Feed, Appraisals, & Video Sales*

*Order buying service through Harry Floyd Livestock, Inc.*

Harry Floyd (home): 931-722-9200

Harry Floyd (cell): 931-224-2247

Rob Floyd: (cell) 931-224-2248 • Jim Martin: 256-366-3519

Main Office: 931- 722-3100 • [www.floydandsonslivestock.com](http://www.floydandsonslivestock.com)

## 2 Locations To Better Serve You!

### Valley Stockyard

**13130 AL Hwy. 157, Moulton, AL 35650**

**Regular Sale Every Wednesday • 11:00 A.M.**

*Trucking Available*

*Country Buying & Bluegrass Video Sales*

*“Serving our regions cattle producers for 66 years & many more!”*

More info: 256-974-5900 • Billy Wallace: 256-303-7097

Nick Lovell 256-777-3363

### Pulaski Stockyard

*“Striving To Be Your Full Service Stockyard”*

607 West Shoal St., Pulaski, TN 37478

Regular Sale Every Tuesday • 12:30 P.M.

Special Cow Sale First Friday of Every Month • 6:00 P.M.

Special Goat Sale Every 3rd Friday Each Month • 6:00 P.M.

**Office 931-424-8389 • [www.pulaskistockyard.com](http://www.pulaskistockyard.com)**

Billy Wallace (Cell) 256-303-7097 • Derek Black 931-638-5392

Nick Lovell 256-777-3363

**WE HAVE THE HIGHEST GOAT,  
SHEEP & HOG PRICES IN THE SOUTH!**

### Lewisburg Livestock Market, Inc.

1930 Finley Beech Rd., Lewisburg, TN  
(Barn) 931-276-2323

**Open Every Saturday**

starting at 11:30 A.M. Farm Equipment & Tools,

1:00 P.M. Hogs & Cattle,

followed by Goats & Sheep,

followed by All Small Caged Animals

**For additional info: Michael 615-310-9025**



**Horse Sale Every 3<sup>rd</sup> Saturday & Also  
On 5<sup>th</sup> Saturday Of A 5 Saturday Month**

Call **601.765.3530** or **601.733.2231**

for any information about the sale.

*Don't miss this one! It will be a good one!*

*Online Bidding through*

*Horse Auctions USA!*

10598 Hwy 35N Mize, MS 39116

[bid.horseauctionsusa.com](http://bid.horseauctionsusa.com)

**BACK UNDER THE OWNERSHIP OF LARRY & DIANE MEADOWS!**



# WE HAVE A GOOD SUPPLY IN STOCK FOR SALE

## DECATUR CONTAINER

5375 Marsha Ave. Decatur, AL 35603

# 256-751-3800

Providing Quality, Low-Cost Storage Solutions Since 1995



### Mobile Offices

- 8' widths
- 20'-40' lengths
- With or without AC
- Custom Built



20'x8'x8½'



40'x8'x8½'



40'x8½'x9½'

## Used Shipping Storage Containers

Call Jason Cato or Neal Sellers

Office (256) 751-3800 • Email: Sales@DecaturContainer.com

GIFFORD BROTHERS CONCRETE. Nothing too big or small. Free estimates. 50 years experience. Dale Gifford, (931)703-0925.

### DECALS & DECAL SETS FOR HEAVY CONSTRUCTION & AG EQUIPMENT

AFFORDABLE DECALS AND SAFETY DECALS Prompt. Knowledgeable Reliable Service. [www.QuipCal.com](http://www.QuipCal.com); Call, (215)536-5339; email:info@customservicescompany.com.

### Miscellaneous

1980, KOMATSU B65E dozer for parts; NH 1033 bale wagon; 350 bushel batch grain dryer. (423) 619-6416

PLATFORM SCALES for sale, set of antique platform scales, approximately 100 yrs. old, \$350. Florence, AL area. (256) 577-5051

JOHN DEERE \$700.00 John Deere 272 grooming mower cuts very well (770) 877-1685 lbwaters@att.net

KOBELCO 220 trackhoe for sale; also, tracks for 160 John Deere trackhoe, less than 40 hours; 42" bucket for 160 John Deere trackhoe; boom and arm for 160 trackhoe; 550C John Deere dozer parting out; 4239 4-cylinder John Deere motor; 6-cylinder motor for Cat DP50 forklift; 450-D trackhoe with shear on front. (205) 750-3945

NORWOOD Portable Sawmill for sale, \$5,000. Call, (423) 593-6121

### Drills



AITCHISON 7' NO TILL SEED DRILL. GOOD 3 POINT DRILL JUST FINISHED UP FALL DRILLING, \$7000. FARMSERVICES-OLUTIONS.COM; CALL, (931) 242-7675

### Other

CAMPER SHELL for sale, fits L.W.B. truck, \$250. Mulberry, TN area. (256) 535-7224

### Services



ALL TYPES CORRUGATED METAL, PLASTIC CULVERTS ALL TYPES OF METAL AND PLASTIC CULVERTS 8" THRU 36" IN STOCK, ALL OTHERS CAN BE ORDERED. QUANTITY DISCOUNTS, DELIVERY AVAILABLE IN OUR AREA. (931) 684-4847 CLANTONCO@BELLSOUTH.NET

## A SPLIT ABOVE THE REST



### Introducing The TM Warrior 30"



- 10 Different Skidder Loader Models to Choose From
- Models for Many Excavators
- Made in the USA
- No Brakes/No Bends

The strongest splitter for the money in the country. **PERIOD.**



**TM MANUFACTURING**  
Making Wood Splitting Simple

25621 MN Hwy. 4 • Grove City, MN 56243 • 320-286-3077 • [www.skidsplitter.com](http://www.skidsplitter.com)



# Pool Farm Equipment

is now a Bush Hog Dealer! New equipment arriving daily! Call for prices.

We now carry Vermeer Feeding Solutions • Schuler is now owned by Vermeer

**SCHULER EQUIPMENT IN STOCK NOW:**

Schuler 5021 Mixer • Schuler BF175 Feed Wagon • Call for prices

Check out our website: [www.PoolEquipment.com](http://www.PoolEquipment.com)

0% For 60 Months on Select Pieces



5021 Mixer - Call for price



Vermeer BF 300

### USED EQUIPMENT:

Vermeer 5420 net/twine .....	\$17,000
Vermeer 5410 twine only.....	Call
Vermeer 605K, twine only, nice .....	\$6,500
Vermeer 605 Super J, twine only, nice.....	\$4,500
Vermeer 5400 twine only.....	Call
575 New Holland Square Baler .....	Call
565 New Holland Square Baler .....	Call
Schuler Mixer 6020 New Knives, ready to feed .....	\$17,000
JD 4040 Cab, looks rough but runs good.....	\$10,000

### NOW HIRING CALL FOR DETAILS

McCormick X5.35 Cab, 4x4, Loader, 130 hrs.,	
4 years of warranty left.....	Call
Bush Hog 2215, 15' cutters in stock .....	Call
Bush Hog 1812, 12' cutters in stock .....	Call
Bush Hog 216, 6' cutters in stock .....	Call
Bush Hog 317, 7' cutters in stock .....	Call
Bush Hog 2107, 7" cutters in stock.....	Call
Hayliner 42' and 37' in stock .....	Call
New McCormick Tractors In Stock Now!	

### McCormick Tractors Now In Stock Call for prices



### Bush Hogs In Stock 5' - 15' Call for prices



 **256-685-0556 Office**  
**256-476-3546 Chris Pool**  
**256-565-7780 Owner, Norman Pool**

## Pool Farm Equipment Co.

23971 Hwy. 157 • Town Creek, AL 35672



WRANGLER PARTS  
FOR SALE, used ma-  
chines wanted. Deutz  
engine parts. Martin's  
Maintenance, Mon-  
day-Friday, 8a.m.-  
5p.m. (270) 265-5040



FOR RENT  
TAKEUCHI  
SKID STEER  
ENCLOSED,  
WITH HEAT &  
AIR, ATTACH-  
MENTS AVAIL-  
ABLE STAND-  
DARD BUCKET,  
STUMP BUCKET,  
AUGER, TREN-  
CHER, GRAP-  
PLE, HARLEY  
RAKE, FORKS.  
(DAILY), (WEEK-  
LY), (MONTHLY)  
RENTAL. CALL  
RICK, (931) 619-  
0421



FOR RENT 435 BOB-  
CAT MINI EXCAVA-  
TOR, 16" & 36" BUCK-  
ETS - HYDRAULIC  
THUMB, ENCLOSED  
CAB, WITH HEAT  
& AIR, {DAY \$400},  
{WEEK \$1,200},  
{MONTH \$2,800}.  
CALL RICK, (931) 619-  
0421



DO IT YOURSELF  
LAND CLEARING  
120 HP DOZIER,  
\$400 PER DAY,  
\$1,800 PER WEEK,  
FREE PICK UP &  
DELIVERY FOR  
MULTIPLE-DAY  
RENTAL, EXCAVA-  
TOR ALSO AVAIL-  
ABLE. CALL RICK,  
(931) 619-0421



WOODMASTER  
OUTDOOR WA-  
TER FURNACES,  
heat your home or  
shop, EPA approved  
clean burning, parts  
in stock, financing  
available. In TN call  
Harold, (931)484-  
8890; in KY call Dave,  
(859) 265-0793

To Place A  
Classified Call  
800-247-7318

**DOORS**  
HYDRAULIC — OR — BIFOLD  
ONE-PIECE DOORS STRAP LIFT DOORS  
[SCHWEISSDOORS.COM](http://SCHWEISSDOORS.COM) 507-426-8273

**THE DOOR LEADER**  



# REGISTER BARN

**40'x60'x12' - Installed**

Roof only, closed gables, or Roof only, open gables.

**\$11,000 + freight & tax**

**30'x40'x10' - Installed**

Roof only, open gables

**\$7,000 + freight & tax**

## JEFF REGISTER BUILDINGS & TRUSS

*Serving Mississippi, Alabama, Georgia and Louisiana*

321 Madison Ave., Wiggins, MS 39577

601-928-5309 or 601-928-5308 • [www.registerbarns.com](http://www.registerbarns.com)

IH 684 diesel tractor, with quick attach front end loader, runs good, good tires, \$7,900 or best offer. (931) 264-1133



1953, SUPER M FARMALL tractor for sale, restored, \$5,000, Mulberry, TN area. (256) 535-7224

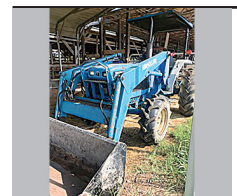

ROBINSON LAND CLEARING ROBINSON ENVIRONMENTAL LAND CLEARING, forestry mulching, boom mower bushhogging, agricultural stump grinding and skid loader work. Call David, (615) 631-0638 [drobinsonlandclearing@gmail.com](mailto:drobinsonlandclearing@gmail.com)



WOODMASTER OUTDOOR WATER FURNACES WOODMASTER OUTDOOR WATER FURNACES, heat your home or shop, EPA approved clean burning, parts in stock, financing available. In TN call Harold, (931) 484-8890; in KY call Dave, (859) 265-0793. (859) 265-0793

### Field Cultivators

LILLSTON FOUR ROW rolling corn cultivator, \$350. (731) 968-5343

### Timber and Forestry

JOURNEY LOGGING, LLC, buying standing timber: cedar and pine, within 100 miles radius of Pulaski, TN. 931-638-6441; [jjourneylogging@gmail.com](mailto:jjourneylogging@gmail.com). (931) 309-8965 [jjourneylogging@gmail.com](mailto:jjourneylogging@gmail.com)

### Tractors



2018, KUBOTA M7060 for sale, 425 hours, \$52,000. Call Michael, (931) 982-0902.

JOHN DEERE 5045D LOADER, 296 hours, runs and looks like new, one owner, \$19,500. (931) 939-4999

JOHN DEERE 1025R 4WD, loader, belly mower, \$15,900. Call between 8a.m.-5p.m., (931) 939-4999

MASSEY FERGUSON 230 runs and looks good, \$5,400. Call between 8a.m.-5p.m., (931) 939-4999

MASSEY FERGUSON 231 low hours, runs and looks good, \$6,900. Call between 8a.m.-5p.m., (931) 939-4999

1998, NEW HOLLAND 2120 \$10,000 with extra loader, Limestone, TN. (423) 833-7603

### Trailers



1991, CM GOOSE-NECK trailer, single wheel, dual axles, w/8000lb. axles, 25', w/5' dovetail, \$4,200. (931) 993-9734

### Other

TWO HORSE WOODEN WHEEL WAGON for sale, \$1,475. Columbia, TN. (931) 446-1675

STEEL SIDEBORDS and gates for sale, fits 12' flat-bed, \$300. Mulberry, TN area. (256) 535-7224



Specializing in Rugged, Reliable and Reasonably Priced Flat Beds, Arm Beds and Spike Beds



RRP TRUCK EQUIPMENT

SPARTA, TN (931) 761-3554





# Dixie Equipment & Rental

200 E 16th Street • Columbia, TN 38401 | 615-969-0118 or 931-381-1647

## COME SEE US FOR ALL YOUR RENTAL NEEDS!

We sell and service ASV & Wacker Neuson Equipment.



# DIXIE DIESEL

All ASV machines are available with a full line of performance-matched attachments so you can handle a wide range of jobs, whether you work in construction, agriculture, land management, forestry or landscaping.

[www.dixiediesel.com](http://www.dixiediesel.com)

Authorized dealer for:

**Kubota**  
KUBOTA ENGINE AMERICA

**DEUTZ**

**YANMAR**

**Perkins**

**REPAIR & PERFORMANCE SPECIALISTS**

• Ford Power Stroke • Dodge Cummins • GM Duramax

**(800) 523-4621 • (931) 381-1647**

200 E. 16th Street • Columbia, Tennessee 38401

FLATBED/LIVE-STOCK LIVESTOCK & FLATBED TRAILERS for sale, must see, different sizes and options. Financing available. Wholesale Trailers, Lebanon, Tennessee. (615)714-3894.



1995 FORD F-800 for sale, diesel, 16' flat bed, \$9,000. Mulberry, TN area. (256) 535-7224



1969 FORD for sale, 1969 Ford, 390 engine, 4WD, H.D. 4-speed transmission, \$5,500 or best offer. Mulberry, TN area. (256) 535-7224

1989 F350 TON TRUCK, 7.3L diesel, flat bed with goose-neck ball. (931)692-2484; or, (931) 383-0653

1989 F350 TON TRUCK, 7.3L diesel, flat bed with goose-neck ball. (931)692-2484; or, (931) 383-0653



## Trucks

**Heavy Duty (GVW over 26,000 lbs.)**

1992 FREIGHTLINER CHIPPER TRUCK for sale, diesel engine, dump bed, runs good, \$11,000. (931) 455-4700

1999 GMC TOPKICK FLAT-BED bucket truck, 55' boom, 4 out riggers, gas engine, runs good, \$15,000 or best offer. (931) 455-4700

TWO HORSE WOODEN WHEEL WAGON for sale, \$1,475. Columbia, TN. (931) 446-1675

**Light Duty (GVW under 14,000 lbs.)**

1989 F350 TON TRUCK, 7.3L diesel, flat bed with goose-neck ball. (931)692-2484; or, (931) 383-0653

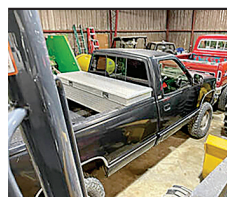

1992 CHEVY for sale, 350 engine, 4WD, auto transmission, L.W.B., \$6,000 or best offer. Mulberry, TN area. (256) 535-7224

**Medium Duty (GVW 14,000-26,000 lbs.)**

1989 F350 TON TRUCK, 7.3L diesel, flat bed with goose-neck ball. (931)692-2484; or, (931) 383-0653

1989 F350 TON TRUCK, 7.3L diesel, flat bed with goose-neck ball. (931)692-2484; or, (931) 383-0653

TWO HORSE WOODEN WHEEL WAGON for sale, \$1,475. Columbia, TN. (931) 446-1675



JAPANESE 4X4 MINI TRUCKS, great for farm use, hunting, recreation, available with A/C, PS, 5 speed and automatic, some with dump beds. Anderson, AL. Call for prices, (256)740-7287. [www.berryhill-minitrucks.com](http://www.berryhill-minitrucks.com) (256) 740-7287

## Great Deals on Gently Used Equipment!



**JD 5100E** 4WD, 3300 hrs., 2 sets hyd. remotes **\$30,900**



**New Holland TS 100** 2WD, 80hp @PTO **\$22,900**



**LSXR 4040** 4WD, 2 sets remotes, 40 HP, 900 hrs. **\$17,900**

## D & D Equipment

Heavy Equipment & Farm Tractor Sales

1635 Hwy. 50 East, Centerville, TN 37033 • **931-729-2320**

Owners: Jerry Davidson & Steve Davidson

See our pics on Nashville Craigslist!



# The Ultimate Arena and Ground Prep Tool



REGULAR



HEAVYWEIGHT



SHORT MODEL



WATER KIT



WHEEL MODEL



LASER MODEL

**Call us today! (937) 444-2609**

## CAPABILITIES

- Smooth It Out
- Fluff It Up
- Pack It Tight
- Level It Constantly
- Dig It Up
- Roll It Down
- Pull It Back From Edges
- Pulverize Clods
- Fill In Holes
- Horse Arenas
- Driveways
- Agricultural
- Erosion Repair
- Ballfield Maintenance
- Landscaping
- Waterways

15686 Webber Rd., Mt. Orab, OH 45154

**Reveal4-n-1.com**

**REVEAL 4-N-1**

*the Original... Still the Best*

## Want to Buy

WANTED, used beehives for supplies. (270) 427-2940

WANTED, 1940'S TO 1950'S PICKUP truck, any condition; also, iron wheel tractors; and whiskey barrels. (931) 446-1675

WANTED, used beehives for supplies. (270) 427-2940

WANTED HORSE DRAWN sleigh; horse drawn wooden wheel wagon; horse drawn grader, four wheels. (931) 446-1675

WANTED, 1940'S TO 1950'S PICKUP truck, any condition; also, iron wheel tractors; and whiskey barrels. (931) 446-1675

WANTED, parts from a 224T square baler. (931) 939-2223

WANT TO LEASE 70+ ACRES I'm looking for pasture to lease near Harvest AL. I'd like to live on the land (I have a camper.) I'm wanting to practice regenerative ag and land healing practices. Existing exterior fence would be nice. (256) 520-4727

WANTED ROME NEW GROUND harrow that fits D6. (423) 619-6416

WANTED Bush Hog brand finish mower, 72" or 84". No texts. Call, (256) 360-2117

WANTED, parts from a 224T square baler. (931) 939-2223

WANTED: JD Powershift tractor, 1969-1972. (270) 427-2940

WANTED: BCS garden tillers, running or not. (270) 427-2940

WANT TO BUY, John Deere 6330-7530 tractor, 4x4, cab, low hours. (770) 789-3258

PALLET FORKS WANT TO BUY pallet forks to fit skid steer. (256) 628-2731

WANTED SUPER C INTERNATIONAL tractor for parts, with tires and cultivators. (601) 632-1884

WANT TO BUY arrowheads and Indian and Civil War relics. (256) 420-8075

WANT TO BUY, Goats, sheep, chickens and guineas. Ardmore, TN area. Call, (256) 777-0065, (931) 427-8477

## Cows

4 REGISTERED ANGUS HEIFERS to calve in Spring 2023 confirmed preg. will meet TAEP Program in TN. Get \$500 back per heifer. Parker Angus, Shelbyville, TN. (615) 653-8913

8 YEARLING REGISTERED ANGUS heifers will be ready to breed November 2022-nice big heifers, \$1,750 to pick, \$1,600 each take all. Parker Angus, (615) 653-8913. Registered Breeder since 2000.

4 REGISTERED ANGUS HEIFERS with calves by their side, maybe 3 in 1, bred on 9-28-22 to Deer Valley Growth Fund Bull. Parker Angus, Shelbyville, TN. (615) 653-8913

4 REGISTERED ANGUS HEIFERS with calves by their side, maybe 3 in 1-Bred on 9-28-22 to Deer Valley Growth Fund Bull. Parker Angus, Shelbyville, TN. (615) 653-8913

REGISTERED POLLED HEREFORD bulls and heifers for sale. Lynnville, TN area. (931) 527-3392

CHAROLAIS BULLS FOR SALE 14 to 16 months old, Great EPD's, low birth weight, nine to choose from, \$2,750 each. Ray's Charolais Farm, Hillsboro, TN. Farm, (931) 596-2677; Cell, (931) 308-7770



# Chicken Litter For SALE

# Kiln Dried Shavings For Sale

## ORGANIC FERTILIZER

• DELIVERY AVAILABLE •

**931-967-8699 • 931-607-8699**



# WATSON METALS

We Roll-Form and Manufacture Metal Roofing and Supplies, and we service all of Middle Tennessee and surrounding areas.

## WHAT WE CARRY

- Tuff Rib Panel
- PBR Panel
- Watson Wave Panel
- 5V Panel
- Corrugated Panel
- Standing Seam Panels in 1", 1.5" & 2"
- Mechanical Seam panels
- Board & Patton Panels
- Metal Shingles
- Perforated Panels in 20+ Colors
- Custom Bent Trims
- Roll-Form Standard Trims
- Closures
- Screws For Wood & Metal
- Stock Screws 1" - 3"
- Over Size Screws
- Solar Seal All
- Colors & Clear

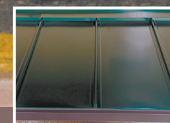
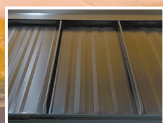

Over 20 Years Of Quality Service & Experience

Monday thru Friday 7:00 AM - 4:30 PM

238 Interstate Dr., Manchester, TN 37355

# 931-728-8185

[www.watsonmetals.com](http://www.watsonmetals.com)

**BLACK BAL-ANCER BULLS** AND heifers for sale, bulls are 18 months old; heifers are 8 months old. (615) 618-0541

**REGISTERED HEREFORD BULL** Polled, 1 year old, vaccinated, \$2,000. (931) 224-2030

**REGISTERED BLACK ANGUS BULLS** for sale, 13-15 months old, good EPD's, frame, length, disposition, TAEP qualified. Fifty years of selection for the best. Turrentine Angus, Shelbyville. (931) 607-8950 [aturrentine@cafes.net](mailto:aturrentine@cafes.net)

**PUREBRED A2A2 JERSEY BULL CALF** (931) 304-3451

**REGISTERED ANGUS BULLS** Registered Angus Bulls We have a good selection of yearling bulls from Growth Fund, Pay-weight 1682, Upward, Hometown, and Lone Pine Farms Sure Fire. Located in Putnam County, Tennessee For more information and pictures, contact me at (931) 267-6813; or, [wtt@frontiernet.net](mailto:wtt@frontiernet.net).

**SANTA GERTRUDIS, YOUNG BULLS** SANTA GERTRUDIS, young bulls and heifers, polled, registered, gentle. Free ballcap. Quality cattle since 1977. (256) 566-7878 [kelsocloud@aol.com](mailto:kelsocloud@aol.com)

**REGISTERED BLACK ANGUS BULLS** fully TAEP qualified, A-I sired out of great cow families, gentle, good EPD's. Cedar Ridge Angus, Pulaski, TN. (256) 508-2874. See Cedar Ridge Angus on Facebook. (256) 508-2874 [raycjoordan@gmail.com](mailto:raycjoordan@gmail.com)

**WANTED:** JD Powershift tractor, 1969-1972. (270) 427-2940

**REGISTERED POLLED HEREFORD bulls and heifers**, out of low bw bull, gentle, good EPDs. Lynnville, TN. (931) 215-6102

**REGISTERED HEREFORD BULLS** REGISTERED HEREFORD BULLS, for sale, gentle disposition, great bloodlines, polled, service age, starting at \$1,500. Leave message (931) 703-7573

**REGISTERED ANGUS HEIFERS** for sale, weighing 1,100lbs.-1,300lbs., most are by Enhance, #1 bull for registrations for the last two years, several of these heifers have AI babies, rest are close to calving. (931) 205-2450

**WANTED:** JD Powershift tractor, 1969-1972. (270) 427-2940



(270) 466-5841

528 Seay Rd.  
Trenton, KY 42286

**Call us for all of your tarp needs!**  
Monday - Friday 8AM-5PM

- Semi Trailer Tarps
- Installation, Hardware & Pipes Available







**2020 Chevy Silverado 2500 HD**  
4x4, GM Certified, High Country Pkg.,  
Duramax DSL, Allison Trans, 25K Miles,  
Stk#230049A **\$72,945**



**2018 Chevrolet 2500 HD**  
88K miles, 4x4, Stk#220479A  
**Price Reduced \$56,860**

**CHEVROLET  
OF BOAZ**

## Commercial Trucks



**2021 Chevy Silverado 1500**  
4x4, Trailboss Edition Custom Pkg.,  
Stk#220381A **\$46,865**



**2022 Chevy Silverado 1500**  
Crew Cab, Custom 4WD, 8K Miles  
Stk#3176 **\$42,998**



**2021 Chevy 1500**  
4x4, GM Certified, LT Trailboss Pkg.,  
25K Miles., Stk#220544A **\$52,985**

**CHEVROLET  
OF BOAZ**



Commercial rebate requires qualifications. Prices plus tax, title & license and \$199 admin. fee. Incentives Subject to Change.

1134 U.S. Hwy. 431, Boaz, AL 35957

**1-800-531-4253**

Call to insure all incentives are applied.

FOR SALE REGISTERED BLACK ANGUS BULLS, 50k tested and will qualify for the full \$1,600 TAEP money, all are AI bred. Crawford Angus. Lewisburg, TN. (931)205-2450; or, (931)359-2633. (931) 205-2450

WANTED: JD Powershift tractor, 1969-1972. (270) 427-2940

REGISTERED HERFORD CATTLE Bulls and heifers. Call for price. (256)374-3732. (256) 374-3732

WAGYU HEIFERS for sale. (256)714-6182.

WANTED: JD Powershift tractor, 1969-1972. (270) 427-2940

WANTED: JD Powershift tractor, 1969-1972. (270) 427-2940

PUREBRED GELBVIEH AND BALANCER BULLS, HEIFERS, AND COWS FOR SALE, TOP BLOODLINES AND EPDS. CALL FOR PRICES, (256)874-3488.

WANTED: JD Powershift tractor, 1969-1972. (270) 427-2940

## Dogs

DOGS FOR SALE Two 1-year-old Catahoula dogs, 1 spayed female, 1 loud colored male, \$1,200/both. (423) 238-9459

BLACK & TAN ENGLISH SHEPHERDS Natural Heelers. Eradicate vermin. Drive cattle. Protect Property. Blankenship bloodline. (615) 640-6161

RING NECKED PHEASANTS for sale, \$15 each for straight run. Call for quantity discount. (270) 498-1176

## Fish

LAKE AND POND FISH FOR STOCKING. Bass, Bluegill, Shell Cracker, Catfish, Grass Carp, Minnows and Other Species. Aerators and Fountains. We deliver! Call for prices! (615)977-0752.

## Other

RING NECKED PHEASANTS for sale, \$15 each for straight run. Call for quantity discount. (270) 498-1176

BLACK & TAN ENGLISH SHEPHERDS Natural Heelers. Eradicate vermin. Drive cattle. Protect Property. Blankenship bloodline. (615) 640-6161

## Announcements

AFFORDABLE DECALS AND SAFETY DECALS. Prompt. Knowledgeable. Reliable Service. www.QuipCal.com; Call, (215) 536-5339; email:info@customservicescompany.com.

**MILLER FARMS**  
Angus Beef from the farm. 100% natural, non GMO, hormone and antibiotic free. Whole, halves or by the pound. Slaughtered and packaged. (931)593-3702.

FREEZER BEEF, GRAIN FED, ready to kill, \$1.80 per # approximately 800# steers; 1200# heifer ready for freezer, grain fed, \$1.50 per # live weight. Fand-PLivestock.com. (615) 653-8913

## Other

TORO, 5200 PRO SWEEP Toro 5200 Pro Sweep, great condition, \$3,500 or best offer. (256) 506-8391 amandakbarham@gmail.com



Wood Trusses  
40x60x10 Top & Gable ~ Call  
40x40x10 Top & Gable ~ Call

Price includes materials and labor

**ADDISON  
AGRI-BUILDERS**

POULTRY HOUSES • BARNs • SHEDS

**256-747-3444**

Craig Pigg, Owner



All types buildings for farms  
Steel Trusses Available

P.O. Box 455 • 2661 Co. Rd. 39  
Addison, AL 35540

Brent Dollar - Sales Representative

Office: 256-747-3444 • Fax: 256-747-9002



**40' x 60' x 14'6"****Building Package - \$15,541***Roof Only - \$8,395**\*Other sizes and styles to choose from***30' x 36' x 10'6"****Building Package - \$8,269***Roof Only \$3,989***36' x 48' x 12'6"****Building Package - \$11,701***Roof Only - \$6,323*

# NOVEMBER SPECIALS!

**Metal Roofing For Your Home & Farm***"Quality Building Components At Discount Prices"*

257 Anthony Lane • Shelbyville, TN

**931-680-0001 • (888) 992-0005****Open Monday - Friday • [www.discountmetalroofing.com](http://www.discountmetalroofing.com)****Includes:**

- 20-year Galvalume Roof,
- 40-year Painted Walls
- 1 - Sliding door
- 1 - Walkdoor
- 6x6 .60 CCA Posts
- 2x6 YP Purlins and Band Boards
- Trim and Fasteners

**Pricing subject to change without notice. All prices plus tax.****Tires**

TRACTOR TIRES AND WHEELS, 18.4X30 for sale, 80%, \$700 pair (256) 777-2513

AG SPRAY EQUIPMENT Ag Spray Equipment, 300 gallon, pull type sprayer with 35 foot boom. Like new; used very little, \$5,000 (931) 808-0744

**Consignment Sprayers**

CUSTOM MADE PASTURE SPRAYER for sale, 200 gallon, cluster sprayer, boomless, on trailer, works great. (931) 637-7795

WANTED: JD Powershift tractor, 1969-1972. (270) 427-2940

AG SPRAY EQUIPMENT Ag Spray Equipment, 300 gallon, pull type sprayer with 35 foot boom. Like new; used very little, \$5,000 (931) 808-0744

**Engine**

1999 MITSUBISHI DIESEL ENGINE, 5-speed, with turbo. (859) 319-1130

**Hydraulic Pump**

FIVE HYDRAULIC CYLINDERS for sale, two 6' and three 34", \$300 for all. (256) 577-5051

**Other**

DETROIT DIESEL ENGINES FOR SALE 8-671 engines, 3-471 engines, 2-453 engines, 3208 Cat diesel motor. All low hours, low miles, never been on a sawmill. Guaranteed to run and work. Text, (931) 797-1328. Delivery available. (931) 797-1328

DETROIT DIESEL ENGINES FOR SALE 8-671 engines, 3-471 engines, 2-453 engines, 3208 Cat diesel motor. All low hours, low miles, never been on a sawmill. Guaranteed to run and work. Text, (931) 797-1328. Delivery available. (931) 797-1328

**Dozer**

1980, CATERPILLAR D3B Well maintained CAT D3B with 6 way blade. Runs great with an excellent undercarriage. New battery and alternator. Brush guard. Latest service records available. Perfect machine for light farm work. Call for appointment to view. (931) 580-8821 [williamwilson364@gmail.com](mailto:williamwilson364@gmail.com)

WANTED: JD Powershift tractor, 1969-1972. (270) 427-2940

**Grader**

ADAMS HORSE DRAWN large road grader, \$2,000. Columbia, TN (931) 446-1675

**Other**

DECALS AFFORDABLE DECALS AND SAFETY DECALS. Prompt. Knowledgeable Reliable Service. [www.QuipCal.com](http://www.QuipCal.com); Call, (215) 536-5339; email: [info@customerservicecompany.com](mailto:info@customerservicecompany.com).

ADAMS HORSE DRAWN large road grader, \$2,000. Columbia, TN (931) 446-1675

**Scraper**

CATERPILLAR 613C Scraper, self-loading, 3208 engine, 7,530 hours, tires 50-75%, very good condition, have owned since 2003, \$35,000. (256) 483-9656

**Fencing and Cattle Equipment**

CORRAL PANELS, 16 GAUGE, 6' tall, good inventory, 8' up to 16' long. [FandPLivestock.com](http://FandPLivestock.com). (615) 653-8913

ADAMS HORSE DRAWN large road grader, \$2,000. Columbia, TN (931) 446-1675

**Wood or Steel Trusses**40x60x10 Top & Gable ~ **Call**40x40x10 Top & Gable ~ **Call***Price includes materials and labor within 100 mile radius***All Types Buildings For Farms**

# A & A

## CONTRACTING

Owner  
Kevin Andrews**256-531-3635****P.O. Box 158 • Addison, AL 35540**



# Equipment For Every Need!



**Kubota Disc Mower**  
like new  
\$7,500



**Hay Wagons**  
3 sizes in stock  
Call



**JD 5320**  
2WD, loader, 65 hp  
\$26,000



**JD 5045D**  
2WD, good shape,  
550 hrs. - \$16,000



**Frontier WR3108**  
8 wheel, like new  
\$5,500

## New Items Available!

Kinze 3600, 16/31, hydro driven, good cond., field ready .. \$47,500  
Ponderosa Horse Trailer, rubbermat, excellent shape ..... \$3,000  
Buhler Augers, 10x60, 10x70 swing arounds, 10x31 auger,  
10x36, 1080, in stock ..... Call  
Enorossi Y8+3 Rake, ..... \$6,000  
Enorossi Rake, used, 12'3 ..... Call  
Enorossi Tedders, 4 basket..... Call  
Farm King Finish Mowers, 6' & 7' ..... Call  
Hay Express, 4 bale, individual dump..... \$2,500  
Hay Wagon, 6-7-8 Bale, bumper hitch & gooseneck..... Call

New Farm King Grader Blades & Tillers..... Call  
New Enorossi Tedders, 4 basket..... Call  
REM Grain Vac, in stock ..... Call  
TN River Brand Cutters, 6' or 7', pull type available,  
3 pt. In stock..... Call  
New & Used Enorossi Tedder, 4 basket, 17'..... Call  
Used Grain Vacs..... Call for Prices  
New & Used Tedders ..... In Stock  
TRI Box Blades, 6', in stock, new & used..... Call  
Good Used Cutter, good shape ..... Call

**Straw For Sale** - 5' Round Bales, net wrapped or small square bales

## Chandler's Farm Equipment

**270-586-6653**

Marty 270-392-0359 • Lloyd 270-535-6653  
2529 Salem Road • Franklin, KY  
Going Strong Since 1944



**bühler**

Tisco

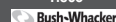

**BOW GATES 16 GAUGE**, 6' tall, good inventory, 4' up to 12' combo bow gates-example 12' with 4' wt. FandPLivestock.com. (615) 653-8913

**BULL GATES-16 GAUGE**, 51" and 63" tall, 4'-20' long, good inventory. FandPLivestock.com; (615) 653-8913

**HAY FEEDER PANELS**- 16 gauge, 4' up to 16' long. You will not find a better made feeder panel. FandPLivestock.com. (615) 653-8913

**180 DEGREE SWEEP TUB** with 7 bow gates, 6' tall, heavy duty. FandPLivestock.com. (615) 653-8913

**TARTER HORSE STALLS**, front and sides, 10' and 12'. F&P Livestock.com; (615) 653-8913

**ADAMS HORSE DRAWN** large road grader, \$2,000. Columbia, TN (931) 446-1675

**CATCH CHUTE FOR SALE**, with heavy duty automatic head gate, also back gate, \$1,200. (615) 653-8913

**FENCE LINE FEEDERS** for sale, 20'- \$2,050; 24'- \$2,250. Custom sizes available on request. Parker Farms Cattle and Equipment Company, (615) 542-6157

**BOW GATES 16 GAUGE**, 6' tall, good inventory, 4' up to 12' combo bow gates-example 12' with 4' wt. FandPLivestock.com. (615) 653-8913

**BULL GATES-16 GAUGE**, 51" and 63" tall, 4'-20' long, good inventory. FandPLivestock.com; (615) 653-8913

## Combines

**COMBINES AND HEADS** for sale, two John Deere 9500's, 9560 STS, Case IH 2166, 1666, 1660, 1640, 1020-17.5-22.5', 1063, JD920, 643, 443, 444, 843. (270) 617-3312; kevinbdraneequipmentsales.com.

**CASE AND GLEANER COMBINES**, one Case 1688 axial-flow, 4WD; two Gleaners, 2WD. Must sell. (256) 200-4288

**GLEANER 3 M/L GLEANER COMBINES**, two 6/30" cornhead, 15' platform, one 4/36" cornhead, 15' platform; 1 N with a 6/30" cornhead, 20' platform. (931) 310-3737

## Other

**INTERNATIONAL UPRIGHT CORN SHELLER**, \$300. Columbia, TN. (931) 446-1675

## Mower Conditioners and Windrowers

**WHEELHORSE ANTIQUE WHEELHORSE**, starter generator riding lawnmower, \$800. (256) 566-2895; or, (256) 353-1895. (256) 566-2895

## Rakes and Tedders

2017, KUHN TEDDER, 6-head, with hydraulic fold, \$12,300. (205) 368-8113

## Rotary Mowers

**JOHN DEERE 1508 bushhog**, works good. (270) 265-3675

**WOODS FINISHING MOWER**, model RD990X, \$4,000. McEwen, TN area. (931) 622-7081.

**BUSH-WHACKER ST-180 ELITE B A T W I N G BUSHHOG 15'**, very good condition, \$6,800. (256) 657-6872

## Round Balers

**INTERNATIONAL HARVESTER HORSE DRAWN** hay baler, \$600. Columbia, TN. (931) 446-1675

**ADAMS HORSE DRAWN** large road grader, \$2,000. Columbia, TN (931) 446-1675

## We Can Make Hydraulic Hoses While You Wait

Hydraulic Hoses (Up To 1 Inch) • Ag. Filters

Tractor Oils • Bearings • Seals

Roller Chains Sold Here

**B&B Auto Parts, Inc.**

4936 Winchester Rd. N.E. • New Market, AL  
2 miles North of Buckhorn High School

**256-379-4733**

www.bandbautopartsinc.com



Owners: Kent Bentley & Denita Bentley Sharpe

Hours: Mon. - Fri. 7:00 A.M. - 5:30 P.M.; Sat. 7:00 A.M. - Noon



MASSEY FERGUSON HESSTON 1745 hay roller for sale, 4x5, string tie only, \$9,500 or best offer. (931) 292-3899

### Square Balers

NEW IDEA 486 round hay baler, \$2,000; 605 Super J round hay baler, excellent condition, \$3,750. Or will trade for cattle. (205) 388-7369

### Hay and Grain For Sale

HAY FOR SALE, 4x5 rolls, net wrapped, \$35 per roll. Pulaski, TN area. (931) 292-3899

HAY FOR SALE, 3x3, Alfalfa and Orchard Grass mixed, good horse hay. Call, (931)808-8490; (931)728-5490. (931) 728-5490

**4,000 BALES OF ORCHARD GRASS HAY, 12-14% protein, \$7 per bale. Hohenwald, TN area. (931)628-0529.**

STRAW! 21 bale bundles, single bales to semi loads, \$5 per bale, quantity discount available. (931)607-3992.

### Odds and Ends

TWO INDUSTRIAL FIRE extinguishers for sale, \$375 each. Columbia, TN area. (931) 446-1675

# REDLINE AUCTION SERVICE CONSIGNMENT AUCTION

**SATURDAY, NOVEMBER 26, 2022  
10:00 A.M. CST**

TRACTORS  
SKID STEERS  
HAY EQUIPMENT  
GATES  
TRUCKS  
TRAILERS

ATV'S/UTV'S  
WATER TANKS  
WAGONS  
FENCE POSTS  
HAY RINGS  
AND MUCH MORE...



**Location: 3561 LeGrande Hwy., Horse Cave, Ky 42749**

**NO BUYER'S PREMIUM**

#### Terms of Sale

#### BUYER'S NUMBERS ARE A MUST

Equipment must be paid before removal

10% - up to \$1,000 - No less than \$20 per item

5% - \$1,001 and up - No less than \$100 per item

Maximum Charge - \$350 per item

Minimum Charge - \$20 per item

Contact:

Dewayne Redford (270) 392-0285

Brandon Croghan (270) 537-4460

Brady Core (859) 256-1186

Garrett Judd (270) 670-7787

*Consignments will be received  
until November 25<sup>th</sup> - 5:00 P.M.*

**[www.redlineauction.com](http://www.redlineauction.com)**

CIRCLE SAWMILL, four head block, 52" saw. (859) 319-1130

LEGEND EXPRESS CAMOUFLAGE compound bow, with camouflage hard case, 20 arrows and broad heads, \$125. (931)309-6899; (931)468-2240.

**2009 CADILLAC DTS for sale, mint condition, 87,000 miles, \$9,999 (256) 360-2117**

FIVE SUITCASE WEIGHTS for tractor, \$300 for all. (615) 917-3211

LEGEND EXPRESS CAMOUFLAGE compound bow, with camouflage hard case, 20 arrows and broad heads, \$125. (931)309-6899; (931)468-2240.

2017, KUHN TEDDER, 6-head, with hydraulic fold, \$12,300. (205) 368-8113

WOODMASTER OUTDOOR WATER FURNACES WOODMASTER OUTDOOR WATER FURNACES, heat your home or shop, EPA approved clean burning, parts in stock, financing available. In TN call Harold, (931)484-8890; in KY call Dave, (859)265-0793. (859)265-0793

GIFFORD BROTHERS CONCRETE. Nothing too big or small. Free estimates. 50 years experience. Dale Gifford, (931)703-0925.

AFFORDABLE DECALS AND SAFETY DECALS Prompt. Knowledgeable Reliable Service. [www.QuipCal.com](http://www.QuipCal.com); Call, (215)536-5339; email:info@customservicescompany.com.

#### Miscellaneous

1980, KOMATSU B65E dozer for parts; NH 1033 bale wagon; 350 bushel batch grain dryer. (423) 619-6416



**LIVE ONSITE RETIREMENT AUCTION**  
**Saturday, November 19th @ 9am**

**VEHICLES, FIREARMS, HAND TOOLS,  
POWER TOOLS, COLLECTIBLE  
JACK DANIELS BOTTLES, APPLIANCES,  
STORAGE BARN & MORE!**  
**Selling for Barbara & AA "Dab" Davenport**

**\*BID LIVE ONSITE ONLY\***

**306 Golf Club Ln, Tullahoma, TN 37388**

*Directions: From Downtown Tullahoma take N Jackson St towards  
Shelbyville. Turn left onto Golf Club Ln and the sale is on the right.*

The time has come for Mr. & Mrs. Davenport to retire and we are pleased to offer this collection of personal property at auction. Mr. Davenport worked for Jack Daniels for over 30 years and also started and ran a successful appliance repair business. This auction will be held LIVE ONSITE ONLY and features a large selection of collectible Jack Daniels memorabilia, storage buildings, hand built gazebo, firearms, hand tools, power tools, appliances/appliance hardware, 1999 Ford F-350, and more! Come see us on Saturday, November 19th @ 9am for a good Ole Fashioned live auction!

**"Lunch Will Be Served"**

- 12' Gazebo w/ benches
- 10' x 10' Popup tent
- Plastic locker
- Wood & metal patio furniture
- Trager pellet grill
- Dining table & chairs
- Backpack & hand sprayers
- Electric heater
- Vise
- Jack stands
- Yard seeders
- White storage cabinet
- New LG 1 room air conditioner
- Crossbows
- Iron bench frames
- Scaffolding
- Trailer hitches
- Work bench
- Fishing rods & reels
- Ladders
- Two 20' logging chains
- Ten 10' rebar pieces
- Wheels & tires 225/45R17
- Aluminum ramp
- Two 25' x 14' storage barns w/ dual lofts & built in shelves
- Two air compressors
- Two pressure washers
- Twelve chainsaws
- Come along
- Large assortment of electric power tools w/ batteries & chargers
- Moving blankets
- DeWalt tool box
- Turkey decoys
- Socket sets
- Two mini refrigerators
- Shop lighting
- Propane tanks
- Washer & dryer hookups and power chords
- Tire changer
- 5th Wheel hitch
- Two 50' logging chains
- 5th Wheel hitch Travel Villa camper
- Floor jack
- 10' x 12' Storage barn
- 1999 Ford F-350 4x4 V10 gas 5 speed manual transmission
- Cub Yard Tractor
- Refurbished washer & dryer
- Cast iron pot & skillets
- Knight 50 caliber muzzle loader
- Remington 740 .243
- Remington 7400 .243
- Remington 7400 .270 Win
- Browning A5 Light 12ga
- Stevens Model 345 20ga
- Glenfield Model 60 .22LR
- Military bolt action rifle
- J.C. Higgins Model 60 12ga Auto
- Winchester Model 1912 12ga pump
- Bolt action 20ga
- Large selection of collectible Jack Daniels Bottles
- AND MUCH MORE!

**Check out [www.auctionzip.com](http://www.auctionzip.com) for complete list and pictures!**

**Terms: Cash or approved check due day of sale.  
Everything Sold As Is With No Warranties Expressed or Implied.  
NO BUYERS PREMIUM!**

Contents of this ad were derived from sources believed to be correct but not guaranteed. Sale day announcements take precedence over any printed material.



**PLATFORM SCALES**  
for sale, set of antique platform scales, approximately 100 yrs. old, \$350. Florence, AL area. (256) 577-5051

**ADAMS HORSE DRAWN** large road grader, \$2,000. Columbia, TN (931) 446-1675

**JOHN DEERE**  
\$700.00 John Deere 272 grooming mower cuts very well (770) 877-1685 lbwaters@att.net

**ADAMS HORSE DRAWN** large road grader, \$2,000. Columbia, TN (931) 446-1675



**(2) Kubota L3130, 4WD**  
\$8,750 ea.



**Case IH JX75, 4WD,**  
loader, CHA - \$28,500



**Case 550 Dozer**  
\$28,000

<b>Case IH</b>	<b>Misc.</b>
430.....\$2,750	2003 MacTruck, conv. cab.....\$28,000
C70, diesel,, ps.....\$8,750	Asphalt Packer, heavy duty, JD engine.....\$9,000
<b>John Deere</b>	Bobcat 743.....\$12,500
5410, C&A, 1800 hrs., 4WD, loader.....\$28,500	Bobcat 743 Skid Steer,.....\$12,500
6215, 4WD, loader.....\$32,500	Bog Discs, 3 Bogg.....Call Cell
6400, 7800 hrs., CHA, 2WD.....\$22,500	Cat D5, winch.....\$24,000
<b>International</b>	Dodge 1-ton, 2007, auto, flatbed.....Call
1086, 2WD, Cab.....\$6,000	Ford 500, Loader.....\$4,850
<b>Kubota</b>	Gehl 6635 SXT, turbo, new rubber, metal tracks.....\$22,500
BX2200, 4WD, belly mower, 478 hrs...\$8,500	Gravity Wagons, 4 to choose.....starting @ \$850
<b>Massey Ferguson</b>	Haybuster Drill, 10', pull type.....\$9,800
1010, diesel.....\$2,500	Rhino 95 Backhoe, 3 pt., self contained.....\$7,500
231, loader.....\$10,500	Several Wheel Discs.....Call Cell
231, no loader.....\$5,750	Several Square Hay Balers.....Call
	Tye No-Till Drill.....\$4,850

**Vermeer Hay Equipment in Stock**

Culvert Pipe, 12" & up, Plastic & Metal • Head Gates • Corral Panels



## Lynch Equipment Sales

Westover Drive, Columbia, TN  
931-381-1839 • Cell: 931-619-1338



**KOBELCO 220 trackhoe for sale; also, tracks for 160 John Deere trackhoe, less than 40 hours; 42" bucket for 160 John Deere trackhoe; boom and arm for 160 trackhoe; 550C John Deere dozer parting out; 4239 4-cylinder John Deere motor; 6-cylinder motor for Cat DP50 forklift; 450-D trackhoe with shear on front. (205) 750-3945**

**NORWOOD** Portable Sawmill for sale, \$5,000. Call, (423) 593-6121

**TWO INDUSTRIAL FIRE** extinguishers for sale, \$375 each. Columbia, TN area. (931) 446-1675

**TWO INDUSTRIAL FIRE** extinguishers for sale, \$375 each. Columbia, TN area. (931) 446-1675

**Drills**

**AITCHISON 7' NO TILL SEED DRILL. GOOD 3 POINT DRILL JUST FINISHED UP FALL DRILLING, \$7000. FARMSERVICES-OLUTIONS.COM; CALL, (931) 242-7675**

**Other**

**CAMPER SHELL** for sale, fits L.W.B. truck, \$250. Mulberry, TN area. (256) 535-7224

**TWO INDUSTRIAL FIRE** extinguishers for sale, \$375 each. Columbia, TN area. (931) 446-1675

**TWO INDUSTRIAL FIRE** extinguishers for sale, \$375 each. Columbia, TN area. (931) 446-1675

**Services**

**ALL TYPES CORRUGATED METAL, PLASTIC CULVERTS ALL TYPES OF METAL AND PLASTIC CULVERTS 8" THRU 36" IN STOCK, ALL OTHERS CAN BE ORDERED. QUANTITY DISCOUNTS, DELIVERY AVAILABLE IN OUR AREA. (931) 684-4847 CLANTONCO@BELLSOUTH.NET**

**WRANGLER PARTS** FOR SALE, used machines wanted. Deutz engine parts. Martin's Maintenance, Monday-Friday, 8a.m.-5p.m. (270) 265-5040



# CUSTOM STEEL BUILDINGS

LIFETIME METAL ROOFING, SHAKE SIDING, VINYL SIDING, WINDOWS, GARAGE DOORS



Clark's Home Solutions, LLC

*Financing available! Check us out on Facebook!*

Over 30+ Colors Available

**Clark's Home Solutions, LLC**

792 David Crockett Hwy. | Winchester, TN 37398



**Call today!**  
**(931)962-8859**

FOR RENT TAKE UCH I SKID STEER ENCLOSED, WITH HEAT & AIR, ATTACHMENTS AVAILABLE STANDARD BUCKET, STUMP BUCKET, AUGER, TRENCER, GRAPPLE, HARLEY RAKE, FORKS. (DAILY), (WEEKLY), (MONTHLY) RENTAL. CALL RICK, (931) 619-0421

TWO INDUSTRIAL FIRE extinguishers for sale, \$375 each. Columbia, TN area. (931) 446-1675

FOR RENT 435 BOBCAT MINI EXCAVATOR, 16" & 36" BUCKETS - HYDRAULIC THUMB, ENCLOSED CAB, WITH HEAT & AIR, {DAY \$400}, {WEEK \$1,200}, {MONTH \$2,800}. CALL RICK, (931) 619-0421

**DO IT YOURSELF LAND CLEARING 120 HP DOZIER, \$400 PER DAY, \$1,800 PER WEEK, FREE PICK UP & DELIVERY FOR MULTIPLE-DAY RENTAL, EXCAVATOR ALSO AVAILABLE. CALL RICK, (931) 619-0421**

WOODMASTER OUTDOOR WATER FURNACES, heat your home or shop, EPA approved clean burning, parts in stock, financing available. In TN call Harold, (931)484-8890; in KY call Dave, (859) 265-0793

ROBINSON LAND CLEARING ROBINSON ENVIRONMENTAL LAND CLEARING, forestry mulching, boom mower bushhogging, agricultural stump grinding and skid loader work. Call David, (615) 631-0638 [drobinsonlandclearing@gmail.com](mailto:drobinsonlandclearing@gmail.com)

TWO INDUSTRIAL FIRE extinguishers for sale, \$375 each. Columbia, TN area. (931) 446-1675

WOODMASTER OUTDOOR WATER FURNACES, heat your home or shop, EPA approved clean burning, parts in stock, financing available. In TN call Harold, (931)484-8890; in KY call Dave, (859)265-0793. (859) 265-0793

## Field Cultivators

LILLSTON FOUR ROW rolling corn cultivator, \$350. (731) 968-5343

TWO INDUSTRIAL FIRE extinguishers for sale, \$375 each. Columbia, TN area. (931) 446-1675

LILLSTON FOUR ROW rolling corn cultivator, \$350. (731) 968-5343

## We Have The Right Trailer For You!



**Austin Trailer Sales**  
Florence, AL  
(256) 483-0744

**Ferge Auction**  
Somerville, TN  
(901) 412-1165

**Livingston Stockyard**  
Livingston, AL  
(205) 499-6118

**Lasseter Tractor**  
Moultrie, GA  
(229) 985-1027

**The Trailer Store**  
Columbia, TN  
(931) 381-2795

*Call or visit one of our dealers today!*

## Dave's Sawmill Sales

**Ask Us About Our New Patriot Mill**



**HUD-SON SAWMILLS, FOR THE WORK YOU DO.**

We manufacture a number of sawmills, starting with our Sawyer Model at just

**\$2,595**

**UNIFOREST WINCHES**

Starting at  
**\$3,995**



For more information or a free brochure, call:

In Kentucky Call Dave  
in Lawrenceburg  
**859-265-0793**

In Tennessee Call Harold  
in Crossville  
**931-484-8890**



## Great Deals On Farm Equipment!

### Tractors

NH Boomer 50, 360 hrs.,	
717 NH BH, package.....	\$21,000
IH 464, gas, runs good .....	\$3,500
Int 656, narrow nice .....	\$7,500
IH 5488, CHA, 2WD .....	\$11,900
IH 1456.....	\$14,500
Ford 8n.....	\$2,500
Ford 601 .....	\$3,500
Long 445, 2WD .....	\$2,500

### Other Equipment

Case IH RS551 .....	\$6,500
Case IH 1063, 6RN, nice.....	\$8,500
Case IH 1083 Corn Head, 8 row .....	\$5,000
Case IH 1440, 4WD .....	\$4,995
Case IH 2020, 20', nice .....	\$7,500
Case IH 3020, 20' .....	\$13,500
Case IH 3020, 25' .....	\$16,900
Case IH 3162, 2014, 30' draper .....	\$38,500
Case IH 5400 Drill, soybean	
special, 15' .....	\$10,000
Case IH DC103, one season .....	\$23,500
Header Wagons, Grain Carts	
& Seed Wagons.....	In Stock
JD Disc, 23' .....	\$1,595
JD 717 Rotary Cutter.....	\$2,500
Kubota Zero Turn Mowers .....	In Stock
Used Rakes & Tedders In Stock.....	Call
Bac Blade.....	\$500
Vermeer 664, 4000 bales .....	\$18,500
Vermeer WR20 .....	\$1,850
Case RB455A, one owner .....	\$12,500
Vermeer 665, 3200 rolls .....	\$17,500
Case IH DC102 .....	\$10,950

[www.brothersimplement.com](http://www.brothersimplement.com)

**Brothers**  
IMPLEMENT

Hwy. 41 - Hillsboro, TN  
(931) 596-2749

**CASE III**  
AGRICULTURE

### Timber and Forestry

JOURNEY LOGGING, LLC, buying standing timber: cedar and pine, within 100 miles radius of Pulas-ki, TN. 931-638-6441; jjourneylogging@gmail.com. (931) 309-8965 jjourneylogging@gmail.com

### Tractors

2018, KUBOTA M 7060 for sale, 425 hours, \$52,000. Call Michael, (931)982-0902.

JOHN DEERE 5045D LOADER, 296 hours, runs and looks like new, one owner, \$19,500. (931) 939-4999

## We Have All Your Concrete Needs!

- 8' Feed Troughs • Fence Line or Center Line
  - Stock Guards, 12' & 16', 7' deep • Water Troughs, 6' Round • Storm Shelters
- ALL PRODUCTS STEEL REINFORCED**

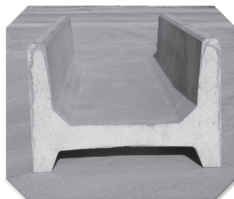

8' (26" or 60" wide) H Feeder  
Eat From Both Sides

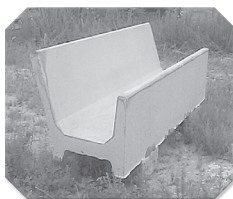

8' (34" wide) J Feeder  
Eat From One Side



Water Tank  
350 Gallons

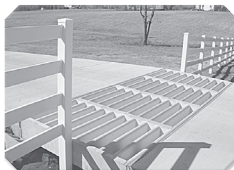

### WE DARE YOU TO COMPARE!

Our concrete Cattle Gaps are superior because of the amount of steel reinforcement, all double matted and correctly placed for durability. This allows us to be better than the competition. Available in 12' & 16' long and 12" or 20" tall. Call for pricing & specs on gaps.

*Don't settle for less than the best!*

### Life Protector Partial Bury

(80"x64"x142") Not converted septic tank



- Strong steel reinforced precast 4500 psi concrete with fiber mesh
- Partial bury sheltered unit/easy to install
- Easy entrance access (steps not ladder)
- Outside measurements: 5'4" wide, 11'10" long 6'8" tall

### Above Ground Storm Shelters

Sizes: 6'x10'x7'; 6'x6x7'/wheelchair accessible.  
Anchors Kits available

## Tankersley Concrete Co., Inc.

1630 Rock Crusher Rd., Lewisburg, TN 37091 **931-359-3112**

Owners: Bubba & Lynn Tankersley • In Business Since 1946

Check out our website @ [www.tankersleyconcrete.com](http://www.tankersleyconcrete.com)

JOHN DEERE 1025R 4WD, loader, belly mower, \$15,900. Call between 8a.m.-5p.m., (931) 939-4999

MASSEY FERGUSON 230 runs and looks good, \$5,400. Call between 8a.m.-5p.m., (931) 939-4999

MASSEY FERGUSON 231 low hours, runs and looks good, \$6,900. Call between 8a.m.-5p.m., (931) 939-4999

IH 684 diesel tractor, with quick attach front end loader, runs good, good tires, \$7,900 or best offer. (931) 264-1133

1953, SUPER M FARMALL tractor for sale, restored, \$5,000, Mulberry, TN area. (256) 535-7224

1998, NEW HOLLAND 2120 \$10,000 with extra loader, Lime-stone, TN. (423) 833-7603

### Trailers

1991, CM GOOSE-NECK trailer, single wheel, dual axles, w/8000lb. axles, 25', w/5' dovetail, \$4,200. (931) 993-9734

### Other

TWO HORSE WOODEN WHEEL WAGON for sale, \$1,475. Columbia, TN. (931) 446-1675

STEEL SIDE-BOARDS and gates for sale, fits 12' flat-bed, \$300. Mulberry, TN area. (256) 535-7224

FLATBED/LIVE-STOCK LIVESTOCK & FLATBED TRAILERS for sale, must see, different sizes and options. Financing available. Wholesale Trailers, Lebanon, Tennessee. (615)714-3894.

### Trucks

**Heavy Duty (GVW over 26,000 lbs.)**

1992 FREIGHT-LINER CHIPPER TRUCK for sale, diesel engine, dump bed, runs good, \$11,000. (931) 455-4700

1999 GMC TOPKICK FLAT-BED bucket truck, 55' boom, 4 out riggers, gas engine, runs good, \$15,000 or best offer. (931) 455-4700



TWO HORSE  
WOODEN WHEEL  
WAGON for sale,  
\$1,475. Columbia,  
TN. (931) 446-1675

1995 FORD F-800  
for sale, diesel, 16'  
flat bed, \$9,000. Mul-  
berry, TN area. (256) 535-7224

### Light Duty (GVW under 14,000 lbs.)

1989 F350 TON  
TRUCK, 7.3L diesel,  
flat bed with goose-  
neck ball. (931)692-  
2484; or, (931) 383-  
0653

1992 CHEVY for sale,  
350 engine, 4WD,  
auto transmission,  
L.W.B., \$6,000 or best  
offer. Mulberry, TN  
area. (256) 535-7224

1969 FORD for sale,  
1969 Ford, 390 en-  
gine, 4WD, H.D.  
4-speed transmis-  
sion, \$5,500 or best  
offer. Mulberry, TN  
area. (256) 535-7224

1989 F350 TON  
TRUCK, 7.3L diesel,  
flat bed with goose-  
neck ball. (931)692-  
2484; or, (931) 383-  
0653

### Medium Duty (GVW 14,000- 26,000 lbs.)

1989 F350 TON  
TRUCK, 7.3L diesel,  
flat bed with goose-  
neck ball. (931)692-  
2484; or, (931) 383-  
0653

1989 F350 TON  
TRUCK, 7.3L diesel,  
flat bed with goose-  
neck ball. (931)692-  
2484; or, (931) 383-  
0653

WANTED, parts  
from a 224T square  
baler. (931) 939-2223

# ABSOLUTE ESTATE AUCTION!

## SATURDAY, NOVEMBER 5TH | 10AM

## ABSOLUTE ESTATE AUCTION!

### SATURDAY, NOVEMBER 5TH | 10AM

*Estate of WJ & Mary Crowell*

**Autos | Shop & Farm Equipment | Tools | Home Furnishings & Collectibles**  
**1563 HIGHWAY 41A NORTH SHELBYVILLE, TN**  
(Just past Union Station Development & Brad's Market)



#### AUTOS

2000 Buick Century, 4 doors,  
approx. 100,000 miles, clean  
1953 Ford Pickup Truck,  
good body, needs drive train  
1956 Ford Dump Truck,  
twin hoist 16" flat Bed  
1972 Ford F250 Pick-up Truck,  
rough condition

#### COLLECTIBLES

Antique Porcelain Cook Stoves  
Vintage 10 cent Coca-Cola Machine  
Old Horse Equipment  
Alladin Oil Lamps, brass  
20+ Antique Quilts  
Butter Churn  
Washboard  
1 Man Cross Cut Saw  
Miller Cooler  
3/4 Antique Bed  
Winston/Marlboro/Kerns &  
other Collectible Signs  
45 Records  
8 Track Tapes  
VHS Movies  
Pickle Jar  
Christmas Decorations  
Lots of Old Wood Chairs  
War/Civil War & Old West  
Book Collection  
Camelback Trunk  
Dinner Bell

#### NICE FURNITURE ETC

Nice Bedroom Suites  
Pie Safe  
Cherry China Cabinet  
Baldwin Piano  
Tables & Chairs  
Cherry Dropleaf Table  
Cedar Chest  
Antique Bedroom Suite  
Chest Freezer  
(6) Rocking Chairs, porch  
Smoker & Grill  
Patio Sets  
China/Glassware/Pyrex, etc.  
Sleeper Sofa  
Books  
Washer/Dryer  
Coffee & End Tables  
Couch  
Love Seat & Chairs  
Oak Rolltop Desk  
Flat Screen TV's  
Recliners  
Spindle Full Bed  
Desk & Chair

#### BUILDING MATERIALS

Lots of Scaffolding & Ladders  
Lots of Plumbing &  
Electrical Supplies  
Several Wood Heaters & Inserts  
Used Central Heat & Air Units  
Ductwork & Parts  
Doors

#### Windows

Stainless Steel Sinks  
Carpet Tack Strips  
Roofing Boots  
Gutter Guard  
Ceiling Tile  
Pallet of Cedar Shake Shingles  
Scrap Metal  
Blocks  
Pallet Fakestone  
Several Window Inserts  
1/2"/3/4"/4" PVC Pipe  
2 1/2" Rigid Conduit  
Wood Trim  
Metal Siding  
Several 20' Telephone Poles  
Metal Stanley Water Cooler

#### FARM EQUIPMENT ETC

20 Ton Dozier Trailer  
King Cutter Bushhog, 5'  
Finish Mower, 3 point hitch, 4'  
Trailer  
Rear Wheels for David Brown Tractor  
Box Blade, 5'  
2 Gang Turning Plow  
1 Row Cultivator  
Boom Pole  
Goose Neck Trailer, 18'  
Old Boat, 35HP Johnson  
Wheels & Tires  
Antique 1 Row Corn Planter

#### SHOP EQUIPMENT

Many Power Tools  
Tool Boxes & Tools  
Deluxe Rockwell Radial Arm Saw, 16"  
Champion Generator & Wagon,  
3500 watt  
Large Miller Welder, needs work  
Salamander Oil Heaters  
Dunlap Drill Press  
Antique Pipe Trader, 2"  
Primitive Vise  
Log Splitter  
MK Tile Saw  
(3) Craftsman Brand Saws  
Craftsman Table Saw  
Joiner  
Planners  
Floor Jack  
Appliance Dolly  
Metal Shelving  
Ladders  
Bolt Bin  
Saw Horses  
Dayton Battery Chargers  
Antique Brace & Bit  
Wheel Barrels  
Kerosene Heaters  
Wood Heaters  
Lawnmowers & Lift  
Tin & Wrought Iron  
Reinforcement Wire  
Tires & Wheels  
Job Smart Air Compressor  
Vintage Craftsman Drill Press

**Weichert**  
REALTORS

Joe Orr &  
Associates

Firm License #1942

Independently Owned & Operated



309 S. Jackson St. Tullahoma, TN 37388

(931)-455-0555 or (800)-489-0555

[www.auctionzip.com](http://www.auctionzip.com)



#### Terms:

Cash or Good Check.  
Concessions Will Be Available

#### Co-Executors:

Roger Sanders & Eddie Crowell

#### Attorney for Estate:

Jody Lambert

#### Listing Agents & Auctioneers:

Joe Orr-Lic #2554

Brian "BB" Brown-Lic #4637

Charles Miller-Lic #0645

Glenn Newton

(Apprentice) Lic #7241

TWO HORSE  
WOODEN WHEEL  
WAGON for sale,  
\$1,475. Columbia,  
TN. (931) 446-1675

### Want to Buy

WANTED, used bee-  
hives for supplies.  
(270) 427-2940

WANTED, 1940'S  
TO 1950'S PICKUP  
truck, any condition;  
also, iron wheel trac-  
tors; and whiskey  
barrels. (931) 446-  
1675

WANTED, used bee-  
hives for supplies.  
(270) 427-2940

WANTED HORSE  
DRAWN sleigh; horse  
drawn wooden wheel  
wagon; horse drawn  
grader, four wheels.  
(931) 446-1675

WANTED, 1940'S  
TO 1950'S PICKUP  
truck, any condition;  
also, iron wheel trac-  
tors; and whiskey  
barrels. (931) 446-  
1675

WANTED, parts  
from a 224T square  
baler. (931) 939-2223

1969 FORD for sale,  
1969 Ford, 390 en-  
gine, 4WD, H.D.  
4-speed transmis-  
sion, \$5,500 or best  
offer. Mulberry, TN  
area. (256) 535-7224

2018, KUBOTA M  
7060 for sale, 425 hours,  
\$52,000. Call Michael,  
(931)982-0902.

WANT TO LEASE  
70+ ACRES I'm  
looking for pasture  
to lease near Har-  
vest AL. I'd like to  
live on the land (I  
have a camper.) I'm  
wanting to practice  
regenerative ag and  
land healing practic-  
es. Existing exterior  
fence would be nice.  
(256) 520-4727

WANTED ROME  
NEW GROUND har-  
row that fits D6. (423)  
619-6416

2018, KUBOTA M  
7060 for sale, 425 hours,  
\$52,000. Call Michael,  
(931)982-0902.

JAPANESE 4X4  
MINI TRUCKS,  
great for farm  
use, hunting, rec-  
reation, available  
with A/C, PS, 5  
speed and au-  
tomatic, some  
with dump beds.  
Anderson, AL.  
Call for prices,  
(256) 740-7287.  
[www.berryhill-minitrucks.com](http://www.berryhill-minitrucks.com)  
(256) 740-7287



**Yanmar YM2000 Tractor** - Yanmar 5' Tiller & 3 pt. Layoff Plow



**Ford 3600 Tractor** - diesel power steering new tack, new seat, new paint



**Bobcat 743 Skidsteer**



**Kubota L3300** - 4WD, w/loader



**JD F1145 Front Mount**, 60" commercial deck, 28 HP Diesel, 4x4, only 882 hours, needs tires

20' Holeclaw HD Boat Trailer, new tires & wheels .....	\$350	Kubota L4750 Tractor, loader .....	\$12,500
JD 208, w/belly mower, gas, "Classic" .....	\$750	Cannon Box Blade, 6', with ripper .....	\$1,000
JD 450 C Dozer - 6 way blade, ROPS, good UC .....	\$13,000	complete system .....	\$2,500
Front Bale Spear .....	\$250	40'x18' Carport 3 Sides .....	\$85
Plows - 1, 2, 3, 4 Bottoms .....	Call, \$300 down	John Deere Cylinder for Implement .....	\$9,500
Finish Mowers, 4'-5' .....	\$500	CAT D3 Dozer, 6 way blade, Good UC, had a .....	\$2,200
Cultivators/Cub Complete .....	\$400	International 424 Tractor, gas, spin-out wheels .....	\$3,000
Used Backhoe Buckets .....	Call	Ford 4000, needs motor build .....	\$200
IH Belly Mowers 5' .....	\$400	3pt. Seeder, cone shaped, needs PTO .....	\$110
JD Planter, 3 pt., 2 row .....	\$300	Truckman 5000 lb Forklift, gas, .....	\$2,000
3 pt. Spring Tooth Cultivator, 2 row .....	\$250	16' reach, 42" forks .....	\$3,000
3 pt. 1 Row Cultivator .....	\$125	Bellarus 250 AS Tractor .....	\$3,500
Massey Ferguson 135 Tractor .....	\$3,750	Ford 2600, new paint, new seat, P.S., gas .....	\$750
Long Backhoe, 3 pt., 12' & 24' bucket, has pump .....	\$3,000	JD 208 Gas, 54" cut .....	
2 Bottom Plow International .....	\$300		
Kubota 6' Finish Mower 3pt. ....	\$1,000		



**Kubota L5030 Tractor** - 4x4 HST, Kubota LA854 loader, bucket



**International 574 Tractor** - Koyker 210 loader, spinout wheels



**Int. 674 w/Loader**, diesel, runs good

**Call Rex 931-729-3320 1151 Hwy 48 S, Centerville, TN**

**WANTED Bush Hog brand finish mower, 72" or 84". No texts. Call, (256) 360-2117**

**WANTED,** parts from a 224T square baler. (931) 939-2223

**WANTED:** JD Powershift tractor, 1969-1972. (270) 427-2940

**WANTED:** BCS garden tillers, running or not. (270) 427-2940

**WANT TO BUY,** John Deere 6330-7530 tractor, 4x4, cab, low hours. (770) 789-3258

**PALLET FORKS** WANT TO BUY pallet forks to fit skid steer. (256) 628-2731

**WANTED SUPER C** INTERNATIONAL tractor for parts, with tires and cultivators. (601) 632-1884

**WANT TO BUY** arrowheads and Indian and Civil War relics. (256) 420-8075

**WANT TO BUY,** Goats, sheep, chickens and guineas. Ardmore, TN area. Call, (256) 777-0065, (931) 427-8477

### Cows

**4 REGISTERED ANGUS HEIFERS** to calve in Spring 2023 confirmed preg. will meet TAEP Program in TN. Get \$500 back per heifer. Parker Angus, Shelbyville, TN. (615) 653-8913

## Where Do You Go When You Need Parts?

### Russells Tractor Parts

**1-800-248-8883**

Ag & Industrial Parts • Free Quotes  
Free Parts Locating Service  
New & Used Parts

*We stock & ship new after market parts.  
Sparex, Tisco, Riverside, Temco Dealer*



**8 YEARLING REGISTERED ANGUS** heifers will be ready to breed November 2022-nice big heifers, \$1,750 to pick, \$1,600 each take all. Parker Angus, (615) 653-8913. Registered Breeder since 2000.

**BLACK BALANCER BULLS** AND heifers for sale, bulls are 18 months old; heifers are 8 months old. (615) 618-0541

**4 REGISTERED ANGUS HEIFERS** with calves by their side, maybe 3 in 1, bred on 9-28-22 to Deer Valley Growth Fund Bull. Parker Angus, Shelbyville, TN. (615) 653-8913

**4 REGISTERED ANGUS HEIFERS** with calves by their side, maybe 3 in 1-Bred on 9-28-22 to Deer Valley Growth Fund Bull. Parker Angus, Shelbyville, TN. (615) 653-8913

**REGISTERED POLLED HEREFORD** bulls and heifers for sale. Lynnville, TN area. (931) 527-3392

**CHAROLAIS BULLS** FOR SALE 14 to 16 months old, Great EPD's, low birth weight, nine to choose from, \$2,750 each. Ray's Charolais Farm, Hillsboro, TN. Farm, (931) 596-2677; Cell, (931) 308-7770

**REGISTERED HEREFORD BULL** Polled, 1 year old, vaccinated, \$2,000. (931) 224-2030

**REGISTERED BLACK ANGUS BULLS** for sale, 13-15 months old, good EPD's, frame, length, disposition, TAEP qualified. Fifty years of selection for the best. Turrentine Angus, Shelbyville. (931) 607-8950 aturrentine@cafes.net

**PUREBRED A2A2 JERSEY BULL CALF** (931) 304-3451

**WANTED SUPER C** INTERNATIONAL tractor for parts, with tires and cultivators. (601) 632-1884



## LEAKING OIL?

- **Seals Leaks:** Engines, transmissions, power steering & hydraulic systems
- **Restores flexibility, elasticity and tensile strength of all rubber seals**
- **100% non-clogging formula**
- **One 8 oz. bottle treats up to 8 quarts of oil/fluid**
- **Also available in gallons and cases**

**WORKS IN HOURS  
LASTS FOR YEARS  
GUARANTEED!**

available at  
**amazon**

**800-434-9192 • www.SealLube.com**



REGISTERED ANGUS BULLS Registered Angus Bulls We have a good selection of yearling bulls from Growth Fund, Pay-weight 1682, Upward, Hometown, and Lone Pine Farms Sure Fire. Located in Putnam County, Tennessee For more information and pictures, contact me at (931) 267-6813; or, [wtt@frontiernet.net](mailto:wtt@frontiernet.net).

SANTA GERTRUDIS, YOUNG BULLS SANTA GERTRUDIS, young bulls and heifers, polled, registered, gentle. Free ballcap. Quality cattle since 1977. (256) 566-7878 [kelsocrough@aol.com](mailto:kelsocrough@aol.com)

REGISTERED BLACK ANGUS BULLS fully TAEP qualified, A-I sired out of great cow families, gentle, good EPD's. Cedar Ridge Angus, Pulaski, TN. (256)508-2874. See Cedar Ridge Angus on Facebook. (256) 508-2874 [raycjdor-dan@gmail.com](mailto:raycjdor-dan@gmail.com)

WANTED: JD Powershift tractor, 1969-1972. (270) 427-2940

REGISTERED POLLED HEREFORD bulls and heifers, out of low bw bull, gentle, good EPDs. Lynnville, TN. (931) 215-6102

WANTED: JD Powershift tractor, 1969-1972. (270) 427-2940



# THE ULTIMATE FARM TOOL

## **KUBOTA TRACTORS ARE RATED #1 FOR DURABILITY**



**M SERIES TRACTORS**

**LIMITED-TIME FINANCING AVAILABLE!**



**THE POWER TO GET YOU MORE!**

**11 HIGHLAND RIM ROAD  
FAYETTEVILLE, TN 37334**

**931-433-3516**

**[WWW.HRAGRIPOWER.COM](http://WWW.HRAGRIPOWER.COM)**







REGISTERED HEREFORD BULLS REGISTERED HEREFORD BULLS, for sale, gentle disposition, great bloodlines, polled, service age, starting at \$1,500. Leave message (931) 703-7573

REGISTERED ANGUS HEIFERS for sale, weighing 1,100lbs.-1,300lbs., most are by Enhance, #1 bull for registrations for the last two years, several of these heifers have AI babies, rest are close to calving. (931) 205-2450

WANTED: JD Powershift tractor, 1969-1972. (270) 427-2940

**FOR SALE REGISTERED BLACK ANGUS BULLS, 50k tested and will qualify for the full \$1,600 TAEP money, all are AI bred. Crawford Angus. Lewisburg, TN. (931)205-2450; or, (931)359-2633. (931) 205-2450**

WANTED: JD Powershift tractor, 1969-1972. (270) 427-2940

WANTED: JD Powershift tractor, 1969-1972. (270) 427-2940

REGISTERED HEREFORD CATTLE Bulls and heifers. Call for price. (256)374-3732. (256) 374-3732

WAGYU HEIFERS for sale. (256)714-6182.

WANTED: JD Powershift tractor, 1969-1972. (270) 427-2940

WANTED: JD Powershift tractor, 1969-1972. (270) 427-2940

WANTED SUPER C INTERNATIONAL tractor for parts, with tires and cultivators. (601) 632-1884

**PUREBRED GELBVIEH AND BALANCER BULLS, HEIFERS, AND COWS FOR SALE, TOP BLOODLINES AND EPDS. CALL FOR PRICES, (256)874-3488.**

WANTED: JD Powershift tractor, 1969-1972. (270) 427-2940

WANTED SUPER C INTERNATIONAL tractor for parts, with tires and cultivators. (601) 632-1884

WANTED: JD Powershift tractor, 1969-1972. (270) 427-2940

# Fairview Farm Machinery/ Produce & Greenhouse Equipment Consignment Auction

**SATURDAY, DECEMBER 3, 2022 @ 9:00 AM**

**Accepting consignments of:** Agricultural, Construction, & Produce Equipment & Attachments, Horsedrawn & Conventional • Trailers • Farm Related Tools & Supplies • Horticultural Supplies • Feed Bins, Fence Posts, Gates, etc.



For more info or to request a sale flyer including a partial listing of early consignments, call us at

**270-887-0053**

Fairview Auction, LLC  
10292 US Hwy 68 E  
Pembroke, KY 42266

Levi Stoltzfoos, Auction Manager, KY AHO# 276157

## Dogs

**DOGS FOR SALE**  
Two 1-year-old Catahoula dogs, 1 spayed female, 1 loud colored male, \$1,200/both. (423) 238-9459

**BLACK & TAN ENGLISH SHEPHERDS**  
Natural Heelers. Eradicate vermin. Drive cattle. Protect Property. Blankenship bloodline. (615) 640-6161

**RING NECKED PHEASANTS** for sale, \$15 each for straight run. Call for quantity discount. (270) 498-1176

## Fish

**LAKE AND POND FISH FOR STOCKING.** Bass, Bluegill, Shell Cracker, Catfish, Grass Carp, Minnows and Other Species. Aerators and Fountains. We deliver! Call for prices! (615)977-0752.

## Other

**RING NECKED PHEASANTS** for sale, \$15 each for straight run. Call for quantity discount. (270) 498-1176

**BLACK & TAN ENGLISH SHEPHERDS** Natural Heelers. Eradicate vermin. Drive cattle. Protect Property. Blankenship bloodline. (615) 640-6161

# Farm Equipment Consignment Auction

**Saturday, November 12 • 9 A.M.**  
*Dekalb County Fairgrounds  
Alexandria, TN*

Consignment Taken Wednesday, Nov. 9  
thru 8:00 A.M. on sale day.

\$5 minimum for small items.

\$10 minimum for large items.

No charges for "No Sale" - No Buyers Fee

Terms - cash, cashiers check, check with bank letter.  
All items "as is" - no warranties.

## Ron Paschal

**Auction Company**

11 Paschal Road, Alexandria, TN 37012

FL #1941 (615) 574-0931

Announcements made day of sale take precedence!

## Announcements

**AFFORDABLE DECALS AND SAFETY DECALS.** Prompt. Knowledgeable Reliable Service. www.QuipCal.com; Call, (215) 536-5339; email:info@custom-servicescompany.com.

**MILLER FARMS**  
**Angus Beef from the farm. 100% natural, non GMO, hormone and antibiotic free. Whole, halves or by the pound. Slaughtered and packaged. (931)593-3702.**

## Other

**TORO, 5200 PRO SWEEP** Toro 5200 Pro Sweep, great condition, \$3,500 or best offer. (256) 506-8391 amandakbarham@gmail.com

## Tires

**TRACTOR TIRES AND WHEELS,** 18.4X30 for sale, 80%, \$700 pair (256) 777-2513

**AG SPRAY EQUIPMENT** Ag Spray Equipment, 300 gallon, pull type sprayer with 35 foot boom. Like new; used very little, \$5,000 (931) 808-0744

**FIVE HYDRAULIC CYLINDERS** for sale, two 6' and three 34", \$300 for all. (256) 577-5051

**ADAMS HORSE DRAWN** large road grader, \$2,000. Columbia, TN (931) 446-1675



Energy Efficient • Stainless Steel Tanks  
Automatic Waterers • Keeps Ice Out • Now UL Listed

**Cattle • Hogs • Horses • Sheep**

**Hoskins Livestock Waters** PO Box 101 • Hoskins, NE 68740  
402-565-4420 • 800-658-4020 [www.hoskins-mfg.com](http://www.hoskins-mfg.com)

**FREEZER BEEF,** GRAIN FED, ready to kill, \$1.80 per # approximately 800# steers; 1200# heifer ready for freezer, grain fed, \$1.50 per # live weight. Fand-PLivestock.com. (615) 652-8913



## Consignment Sprayers

CUSTOM MADE PASTURE SPRAYER for sale, 200 gallon, cluster sprayer, boomless, on trailer, works great. (931) 637-7795

WANTED: JD Powershift tractor, 1969-1972. (270) 427-2940

AG SPRAY EQUIPMENT Ag Spray Equipment, 300 gallon, pull type sprayer with 35 foot boom. Like new; used very little, \$5,000 (931) 808-0744

## Engine

1999 MITSUBISHI DIESEL ENGINE, 5-speed, with turbo. (859) 319-1130

## Hydraulic Pump

FIVE HYDRAULIC CYLINDERS for sale, two 6' and three 34", \$300 for all. (256) 577-5051

## Other

DETROIT DIESEL ENGINES FOR SALE 8-671 engines, 3-471 engines, 2-453 engines, 3208 Cat diesel motor. All low hours, never been on a sawmill. Guaranteed to run and work. Text, (931) 797-1328. Delivery available. (931) 797-1328

ADAMS HORSE DRAWN large road grader, \$2,000. Columbia, TN (931) 446-1675

## Parker Farms Cattle and Equipment Co.

8400 Manchester Pike, Murfreesboro, TN  
Kyle Parker | 615-542-6157



## Tennessee we have you covered for TAEP



180 Degree Sweep System  
\$7,450



Hay Feeder Wagons  
20' \$4,200 • 24' \$4,700 • 28' \$5,200  
Custom Sizes Available



Covered Hay Feeders - 2 Roll \$3,800 • 1 Roll \$3,300  
Covered Horse - 1 Roll \$3,500 • 2 Roll \$4,000



Heavy Duty Creep Feeders  
2 ton \$4,000 • 3 ton \$4,400  
Custom Sizes Available

## Like us on FB at Parker Farms Cattle and Equipment Company

Bull Gates, Bow Gates, Pasture Gates, Hay Rings, Feeder & Creep Panels, Corral Panels, Mineral Feeders, Metal Feed Bunks, Creep Feeders, Feeder Wagons, Fence line Feeder, Bunk Feeders on wheels, Grain Bins. We can customize to fit your needs on most all of our products. Price may change without notice due to unforeseen cost increase in steel and raw materials.

## Dozer

DETROIT DIESEL ENGINES FOR SALE 8-671 engines, 3-471 engines, 2-453 engines, 3208 Cat diesel motor. All low hours, never been on a sawmill. Guaranteed to run and work. Text, (931) 797-1328. Delivery available. (931) 797-1328

ADAMS HORSE DRAWN large road grader, \$2,000. Columbia, TN (931) 446-1675

ADAMS HORSE DRAWN large road grader, \$2,000. Columbia, TN (931) 446-1675

1980, CATERPILLAR D3B Well maintained CAT D3B with 6 way blade. Runs great with an excellent under carriage. New battery and alternator. Brush guard. Latest service records available. Perfect machine for light farm work. Call for appointment to view. (931) 580-8821 williamwilson364@gmail.com

WANTED: JD Powershift tractor, 1969-1972. (270) 427-2940

## Grader

ADAMS HORSE DRAWN large road grader, \$2,000. Columbia, TN (931) 446-1675

## Other

DECALS AFFORDABLE DECALS AND SAFETY DECALS. Prompt. Knowledgeable Reliable Service. [www.QuipCal.com](http://www.QuipCal.com); Call, (215) 536-5339; email: [info@custom-servicescompany.com](mailto:info@custom-servicescompany.com).

ADAMS HORSE DRAWN large road grader, \$2,000. Columbia, TN (931) 446-1675

## Scraper

CATERPILLAR 613C Scraper, self-loading, 3208 engine, 7,530 hours, tires 50-75%, very good condition, have owned since 2003, \$35,000. (256) 483-9656

## Fencing and Cattle Equipment

CORRAL PANELS, 16 GAUGE, 6' tall, good inventory, 8' up to 16' long. [FandPLivestock.com](http://FandPLivestock.com). (615) 653-8913



# Real Estate Live AUCTION

**Saturday, November 26<sup>th</sup> at 10:00 A.M.**  
**11 Acres - Nice Remodeled 3 BR, 2 BA**  
**Home - Shop - Outbuilding**



3050 Huntsville Hwy.  
 Fayetteville, TN 37334

**A Super-Choice Location!**

Situated in the heart of Southern Lincoln County with all the future potential in the world. Adjacent to the South Lincoln Sports Plex. Be on-site at 10 A.M., Saturday, November 26<sup>th</sup> and ready to buy.

**Terms:** 10% Buyers Premium Applies. 10% of Purchase Price required down day of sale with balance due at closing within 30 days.

See more at **www.VanMassey.com**



Van Massey  
 Broker/Auctioneer

**VanMassey**  
**AUCTION & REALTY**  
**www.vanmassey.com**

"Serving The Southeast Since 1982"

31 Lynchburg Hwy.  
 Fayetteville, TN 37334  
**931-433-8686**



**ADAMS HORSE**  
**DRAWN** large road grader, \$2,000. Columbia, TN (931) 446-1675

**BOW GATES 16**  
**GAUGE, 6' tall, good inventory, 4' up to 12' combo bow gates-example 12' with 4' wt. FandPLivestock.com. (615) 653-8913**

**ADAMS HORSE**  
**DRAWN** large road grader, \$2,000. Columbia, TN (931) 446-1675

**BULL GATES-16**  
**GAUGE, 51" and 63" tall, 4'-20' long, good inventory. FandPLivestock.com; (615) 653-8913**

**HAY FEEDER PANELS- 16 gauge, 4' up to 16' long. You will not find a better made feeder panel. FandPLivestock.com. (615) 653-8913**

**ADAMS HORSE**  
**DRAWN** large road grader, \$2,000. Columbia, TN (931) 446-1675

**180 DEGREE SWEEP**  
**TUB with 7 bow gates, 6' tall, heavy duty. FandPLivestock.com. (615) 653-8913**

**TARTER HORSE**  
**STALLS, front and sides, 10' and 12'. F&P Livestock.com; (615) 653-8913**

**ADAMS HORSE**  
**DRAWN** large road grader, \$2,000. Columbia, TN (931) 446-1675

**CATCH CHUTE**  
**FOR SALE, with heavy duty automatic head gate, also back gate, \$1,200. (615) 653-8913**

**FENCE LINE FEEDERS** for sale, 20'-\$2,050; 24'-\$2,250. Custom sizes available on request. Parker Farms Cattle and Equipment Company, (615) 542-6157

**BOW GATES 16**  
**GAUGE, 6' tall, good inventory, 4' up to 12' combo bow gates-example 12' with 4' wt. FandPLivestock.com. (615) 653-8913**

**BULL GATES-16**  
**GAUGE, 51" and 63" tall, 4'-20' long, good inventory. FandPLivestock.com; (615) 653-8913**

**ADAMS HORSE**  
**DRAWN** large road grader, \$2,000. Columbia, TN (931) 446-1675

## ROBINSON ENVIRONMENTAL LAND CLEARING

*Serving Middle Tennessee since 2007*



We will clear your land to match your vision!  
 We will work with excellence and efficiency to deliver your desired end results.

Pasture clearing/restoration  
 Timber stand improvement  
 Lot clearing-residential and commercial  
 Right-of-ways • Fire Prevention  
 Wildlife habitat enhancement  
 Food plot • Perk Sites • Survey Lines  
 Real Estate tracts • Access roads  
 Agricultural Stump Grinding

**WWW.DROBINSONLANDCLEARING.COM**  
**615-631-0638**

## Combines

**COMBINES AND HEADS** for sale, two John Deere 9500's, 9560 STS, Case IH 2166, 1666, 1660, 1640, 1020-17.5-22.5', 1063, JD920, 643, 443, 444, 843. (270) 617-3312; kevinbdraneequipmentsales.com.

**CASE AND GLEANER COMBINES**, one Case 1688 axial-flow, 4WD; two Gleaners, 2WD. Must sell. (256) 200-4288

**GLEANER 3 M/L GLEANER COMBINES**, two 6/30" cornhead, 15' platform, one 4/36" cornhead, 15' platform; 1 N with a 6/30" cornhead, 20' platform. (931) 310-3737

**Need Cash??**  
**We Buy**  
**Standing Timber**

**Davie Ashley Sawmill**  
 Elora, TN 37328

- **Free Estimates**  
 Call today to schedule a meeting.
- We sell sawdust- pickup or delivery
- Selling custom log home & barn packages
- Kiln dry and tongue n groove lumber for sale

**From A Few Acres Of Good Timber To A Large Forest. We Will Buy The Timber Or Even Land With Timber On It.**

Sawmill - **931-937-8581**  
 Peanut - **931-607-2126**



**SALVAGING**Salvaging Agco 2270  
Square Balers

- Round Balers
- Swathers
- Combines
- Tractors

Call Us For  
New & Used John Deere  
Row Head Parts!Over 8000  
Machines  
Parted Out!**Mike's Equip. Co.**

Buhler, KS

[mikesequipment.com](http://mikesequipment.com)  
[sales@mikesequipment.com](mailto:sales@mikesequipment.com)**620-543-2535**  
since 1977**Other**INTERNATIONAL  
UPRIGHT CORN  
SHELLER, \$300. Co-  
lumbia, TN. (931)  
446-1675**Mower Con-  
ditioners and  
Windrowers**WHEEL HORSE  
ANTIQUE WHEEL-  
HORSE, starter  
generator riding  
lawnmower, \$800.  
(256)566-2895; or,  
(256)353-1895. (256)  
566-2895**Rakes and  
Teddies**2017, KUHN TED-  
DER, 6-head, with hy-  
draulic fold, \$12,300.  
(205) 368-8113**Rotary  
Mowers**JOHN DEERE 1508  
bushhog, works good.  
(270) 265-3675**FALL FARM CONSIGNMENT AUCTION****Saturday, November 12<sup>th</sup>, 2022 • 9:00AM CST****2877 Hwy. 52E-Bethpage (Oak Grove Area)****Tractors-Hay Equipment-Trailers-Guns**

Accepting consignments for farm equipment. Call the office today to consign your equipment.

This is a small portion of what we have consigned so far. We never know what will be there so check the website  
often for an updated list. Make plans to be with us on sale day.Can't attend the  
auction? Bid live on  
[proxibid.com](http://proxibid.com)

We never know what will be consigned. This is a small portion of what we will have. Make plans to spend the day with us!

**GUNS** - Mauser Modelo Argentino 1909, American Classic Commander 1911, Taurus Model 605 Made in Brazil, Clerke First 6 Shot, Single/Double Action 22LR, Clerke First 22LR, Clerke First 32 S&W, Glock 17 Gen4 9mm, Ruger SP101 .327 Fed Mag, Ruger Red Hawk 44, Cimarron Model 1871 44 Cal, Thompson Center Contender w/Scope, S & W 32 S&W Long, S & W 38 Specials, S & W 38 S&W, Roughneck 357 Mag/38 Special, Czech Pistol, Snowflake Made by Spike's Tactical Cal-Multi Model ST15, Sabre Defense Model XR15 5.56nato, Russian 7.62x54, Stoeger Coach Gun Double Barrel Made in Brazil, Model 98 w/BSA Platinum Scope, Military 1938, Yildiz Single-Shot 12ga, CE.W.F.G.STEYR 1886, Springfield Armory M1 cal 30, Living Estate of K. Trigleth**TRACTORS** - JD 6200 4wd w/JD Loader and Two Remotes, NH TN75DA 4wd w/approx 3400 hrs and NH Loader, 2010 Kubota M108s 4wd w/approx 3400 hrs and Kubota Loader, 3 Remotes, 2000 NH 5610S w/approx 1200 hrs and Bushhog Loader, 1998 NH4630 Turbo w/approx 2000 hrs and Bushhog Loader Joystick**TERMS** - Cash, check, or credit/debit cards day of sale. Cards will be charged a 3.5% convenience fee. Online bidders only will have a 10% Buyers Premium and possible sales tax.**DIRECTIONS** -From I-65N Exit 117, right on Hwy 52 to sale site in the left.**Wally Gilliam**  
**Realty & Auction**406 N. Broadway - PO Box 7926 - Portland, TN  
(615) 325-4597 • [www.GilliamRealtyandAuction.com](http://www.GilliamRealtyandAuction.com)

Announcements made day of sale take precedent over all prior advertising.

Private & Auction  
SalesTNFL #2621  
KYFL #RP2749**Like & Follow Us On Facebook**WOODS FINISH-  
ING MOWER, mod-  
el RD990X, \$4,000.  
McEwen, TN area.  
(931)622-7081.**BUSH-WHACK-  
ER ST-180 ELITE  
B A T W I N G  
BUSHHOG 15',  
very good con-  
dition, \$6,800.  
(256) 657-6872****Round Balers**INTERNATIONAL  
HARVESTER  
HORSE DRAWN hay  
baler, \$600. Colum-  
bia, TN. (931) 446-  
1675ADAMS HORSE  
DRAWN large road  
grader, \$2,000. Colum-  
bia, TN (931) 446-1675MASSEY FERGUSON  
HESSTON  
1745 hay roller for  
sale, 4x5, string  
tie only, \$9,500 or  
best offer. (931)  
292-3899MASSEY FERGUSON  
HESSTON  
1745 hay roller for  
sale, 4x5, string  
tie only, \$9,500 or  
best offer. (931)  
292-3899ADAMS HORSE  
DRAWN large road  
grader, \$2,000. Colum-  
bia, TN (931) 446-1675**Square  
Balers**NEW IDEA 486  
round hay baler,  
\$2,000; 605 Super  
J round hay bal-  
er, excellent con-  
dition, \$3,750.  
Or will trade for  
cattle. (205) 388-  
7369**Hay and  
Grain For  
Sale**HAY FOR SALE,  
4x5 rolls, net  
wrapped, \$35 per  
roll. Pulaski, TN  
area. (931) 292-  
3899HAY FOR SALE,  
3x3, Alfalfa and Or-  
chard Grass mixed,  
good horse hay.  
Call, (931)808-8490;  
(931)728-5490. (931)  
728-5490**4,000 BALES  
OF ORCHARD  
GRASS HAY, 12-  
14% protein, \$7 per  
bale. Hohenwald,  
TN area. (931)628-  
0529.**STRAW! 21 bale  
bundles, single bales  
to semi loads, \$5  
per bale, quantity  
discount available.  
(931)607-3992.

## Ritchie Water Tank

We Carry 2 and 4 Hole



Priefert 12'  
Corral Panel  
**\$215<sup>00</sup>**

Hydraulic  
Fluid  
**\$42<sup>95</sup>**  
5 Gal



Bring In Copy Of Ad Prices  
Subject To Change.

## Priefert®

Farm, Ranch & Rodeo



Cattle Rub  
**\$25<sup>95</sup>**

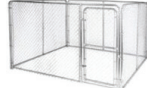

Kennel 10'x10'x6'  
**\$439<sup>99</sup>**

Priefert S04  
Chute  
**Call For  
Prices**



Priefert 135  
Sweep Tub Primer  
**Call For Prices**

## Guntersville

**FEED STORE** LLC

& GARDEN CENTER

**256-582-4411**

1321 Blount Ave. Guntersville, AL

[guntersvillefeedstore.com](http://guntersvillefeedstore.com)

## Odds and Ends

TWO INDUSTRIAL FIRE extinguishers for sale, \$375 each. Columbia, TN area. (931) 446-1675

CIRCLE SAWMILL, four head block, 52" saw. (859) 319-1130

LEGEND EXPRESS CAMOUFLAGE compound bow, with camouflage hard case, 20 arrows and broad heads, \$125. (931)309-6899; (931)468-2240.

**2009 CADILLAC DTS for sale, mint condition, 87,000 miles, \$9,999 (256) 360-2117**

FIVE SUITCASE WEIGHTS for tractor, \$300 for all. (615) 917-3211

LEGEND EXPRESS CAMOUFLAGE compound bow, with camouflage hard case, 20 arrows and broad heads, \$125. (931)309-6899; (931)468-2240.

2017, KUHN TEDDER, 6-head, with hydraulic fold, \$12,300. (205) 368-8113

WOODMASTER OUTDOOR WATER FURNACES WOODMASTER OUTDOOR WATER FURNACES, heat your home or shop, EPA approved clean burning, parts in stock, financing available. In TN call Harold, (931)484-8890; in KY call Dave, (859)265-0793. (859) 265-0793

GIFFORD BROTHERS CONCRETE. Nothing too big or small. Free estimates. 50 years experience. Dale Gifford, (931)703-0925.

AFFORDABLE DECALS AND SAFETY DECALS Prompt. Knowledgeable Reliable Service. [www.QuipCal.com](http://www.QuipCal.com); Call, (215)536-5339; email:info@customservicescompany.com.

## Miscellaneous

1980, KOMATSU B65E dozer for parts; NH 1033 bale wagon; 350 bushel batch grain dryer. (423) 619-6416

PLATFORM SCALES for sale, set of antique platform scales, approximately 100 yrs. old, \$350. Florence, AL area. (256) 577-5051

ADAMS HORSE DRAWN large road grader, \$2,000. Columbia, TN (931) 446-1675

JOHN DEERE \$700.00 John Deere 272 grooming mower cuts very well (770) 877-1685 lbwaters@att.net

ADAMS HORSE DRAWN large road grader, \$2,000. Columbia, TN (931) 446-1675

KOBELCO 220 trackhoe for sale; also, tracks for 160 John Deere trackhoe, less than 40 hours; 42" bucket for 160 John Deere trackhoe; boom and arm for 160 John Deere trackhoe; 550C John Deere dozer parting out; 4239 4-cylinder John Deere motor; 6-cylinder motor for Cat DP50 forklift; 450-D trackhoe with shear on front. (205) 750-3945

NORWOOD Portable Sawmill for sale, \$5,000. Call, (423) 593-6121

TWO INDUSTRIAL FIRE extinguishers for sale, \$375 each. Columbia, TN area. (931) 446-1675

TWO INDUSTRIAL FIRE extinguishers for sale, \$375 each. Columbia, TN area. (931) 446-1675

## Drills

AITCHISON 7' NO TILL SEED DRILL. GOOD 3 POINT DRILL JUST FINISHED UP FALL DRILLING, \$7000. FARM SERVICES-OLUTIONS.COM; CALL, (931) 242-7675

## Other

CAMPER SHELL for sale, fits L.W.B. truck, \$250. Mulberry, TN area. (256) 535-7224

TWO INDUSTRIAL FIRE extinguishers for sale, \$375 each. Columbia, TN area. (931) 446-1675

TWO INDUSTRIAL FIRE extinguishers for sale, \$375 each. Columbia, TN area. (931) 446-1675

KOBELCO 220 trackhoe for sale; also, tracks for 160 John Deere trackhoe, less than 40 hours; 42" bucket for 160 John Deere trackhoe; boom and arm for 160 John Deere trackhoe; 550C John Deere dozer parting out; 4239 4-cylinder John Deere motor; 6-cylinder motor for Cat DP50 forklift; 450-D trackhoe with shear on front. (205) 750-3945

**Labor Shortage? No problem.**  
We provide temporary, full time seasonal farm labor (up to 10 months)

**Seasonal Harvesters, LLC**  
931-675-8953 • [seasonalharvesters@gmail.com](mailto:seasonalharvesters@gmail.com)  
Certified H2A Farm Labor Contractor

"Providing temporary seasonal help to America's farmers and businesses when they need it the most!"



**Services**

ALL TYPES  
CORRUGATED  
METAL, PLASTIC  
CULVERTS ALL  
TYPES OF MET-  
AL AND PLAS-  
TIC CULVERTS  
8" THRU 36"  
IN STOCK, ALL  
OTHERS CAN  
BE ORDERED.  
QUANTITY DIS-  
COUNTS, DELIV-  
ERY AVAILABLE  
IN OUR AREA.  
(931) 684-4847  
CLANTONCO@  
BELLSOUTH.  
NET

WRANGLER PARTS  
FOR SALE, used ma-  
chines wanted. Deutz  
engine parts. Martin's  
Maintenance, Mon-  
day-Friday, 8a.m.-  
5p.m. (270) 265-5040

FOR RENT  
TAKEUCHI  
SKID STEER  
ENCLOSED,  
WITH HEAT &  
AIR, ATTACH-  
MENTS AVAIL-  
ABLE. STAND-  
ARD BUCKET,  
STUMP BUCKET,  
AUGER, TREN-  
CHER, GRAP-  
PLE, HARLEY  
RAKE, FORKS.  
(DAILY), (WEEK-  
LY), (MONTHLY)  
RENTAL. CALL  
RICK, (931) 619-  
0421

TWO INDUSTRIAL  
FIRE extinguishers  
for sale, \$375 each.  
Columbia, TN area.  
(931) 446-1675

TWO INDUSTRIAL  
FIRE extinguishers  
for sale, \$375 each.  
Columbia, TN area.  
(931) 446-1675

FOR RENT 435 BOB-  
CAT MINI EXCAVA-  
TOR, 16" & 36" BUCK-  
ETS - HYDRAULIC  
THUMB, ENCLOSED  
CAB, WITH HEAT  
& AIR, {DAY \$400},  
{WEEK \$1,200},  
{MONTH \$2,800}.  
CALL RICK, (931) 619-  
0421

JOHN DEERE  
\$700.00 John Deere  
272 grooming mower  
cuts very well (770)  
877-1685 lbwaters@  
att.net

CIRCLE SAWMILL,  
four head block, 52"  
saw. (859) 319-1130

DO IT YOURSELF  
LAND CLEARING  
120 HP DOZIER,  
\$400 PER DAY,  
\$1,800 PER WEEK,  
FREE PICK UP &  
DELIVERY FOR  
MULTIPLE-DAY  
RENTAL, EXCAVA-  
TOR ALSO AVAIL-  
ABLE. CALL RICK,  
(931) 619-0421

WOODMASTER  
OUTDOOR WA-  
TER FURNACES,  
heat your home or  
shop, EPA approved  
clean burning, parts  
in stock, financing  
available. In TN call  
Harold, (931) 484-  
8890; in KY call Dave,  
(859) 265-0793

ROBINSON LAND  
CLEARING ROB-  
INSON ENVIRON-  
MENTAL LAND  
CLEARING, forest-  
ry mulching, boom  
mower bushhogging,  
agricultural stump  
grinding and skid  
loader work. Call Da-  
vid, (615) 631-0638  
drobinsonlandclear-  
ing@gmail.com

TWO INDUSTRIAL  
FIRE extinguishers  
for sale, \$375 each.  
Columbia, TN area.  
(931) 446-1675

2017, KUHN TED-  
DER, 6-head, with hy-  
draulic fold, \$12,300.  
(205) 368-8113

WOODMASTER  
OUTDOOR WA-  
TER FURNACES  
WOODMASTER  
OUTDOOR WA-  
TER FURNACES,  
heat your home or  
shop, EPA approved  
clean burning, parts  
in stock, financing  
available. In TN call  
Harold, (931) 484-  
8890; in KY call  
Dave, (859) 265-0793.  
(859) 265-0793

**Field Cultivators**

LILLSTON FOUR  
ROW rolling corn  
cultivator, \$350. (731)  
968-5343

TWO INDUSTRIAL  
FIRE extinguishers  
for sale, \$375 each.  
Columbia, TN area.  
(931) 446-1675

**AUCTIONEER JEFF BYNUM • LICENSE NUMBER 1084**

# BIG VALLEY

## Horse & Mule Company

**NOVEMBER 26TH 2022**

1720 Bynum Industrial Drive • Attalla, AL

**OUTSIDE SALES: 10:00AM**

**CATALOG HORSES: 3:00PM**



**ONLINE & PHONE BIDDING AVAILABLE!**

**\$65 CATALOG CONSIGNMENT FEE!**

**FOR CONSIGNMENT:**

**HORSES - JAMEY TATUM**

**MULES - JEFF BYNUM**

**EQUIPMENT - CONRAD GREEN**

Jeff Bynum 256-441-9917 • Jamey Tatum 256-605-9022  
Conrad Green 256-493-7786

**WWW.BIGVALLEYHORSEANDMULE.COM**

## NEED NEW BELTS? WE SELL AMERICAN MADE BELTING ONLY!

Largest Belting  
Dealer In U.S.

Original Belting for  
**ABSOLUTELY ALL  
ROUND BALERS  
IN STOCK!!**  
Save Hundreds

**FREE SHIPPING  
On Belting**

**MC/VISA/DISCOVER  
OR COD  
NO 800#  
Just Best Prices!!**



**VERMEER HAY  
EQUIPMENT  
New & Used**

**We Have The  
Largest Vermeer  
Baler Parts Inventory  
In The South**

**We Fill  
Over 99%  
Parts Orders From  
Stock-Year Round!**

**Ship UPS Everyday.**



## HAMMOND EQUIPMENT

**Since 1973 • Faundsedale, AL 36738  
(334) 627-3348**

LILLSTON FOUR  
ROW rolling corn  
cultivator, \$350. (731)  
968-5343

### Timber and Forestry

JOURNEY LOG-  
GING, LLC, buying  
standing timber: cedar  
and pine, within 100  
miles radius of Pulas-  
ki, TN. 931-638-6441;  
jjourneylogging@  
gmail.com. (931) 309-  
8965 jjourneylog-  
ging@gmail.com

### Tractors

2018, KUBOTA M  
7060 for sale, 425 hours,  
\$52,000. Call Michael,  
(931)982-0902.

JOHN DEERE 5045D  
LOADER, 296 hours,  
runs and looks like  
new, one owner,  
\$19,500. (931) 939-4999

JOHN DEERE 1025R  
4WD, loader, belly  
mower, \$15,900. Call  
between 8a.m.-5p.m.,  
(931) 939-4999

MASSEY FERGU-  
SON 230 runs and  
looks good, \$5,400.  
Call between 8a.m.-  
5p.m., (931) 939-4999

MASSEY FERGU-  
SON 231 low hours,  
runs and looks good,  
\$6,900. Call between  
8a.m.-5p.m., (931)  
939-4999

IH 684 diesel trac-  
tor, with quick at-  
tach front end loader,  
runs good, good tires,  
\$7,900 or best offer.  
(931) 264-1133

1953, SUPER M FAR-  
MALL tractor for  
sale, restored, \$5,000,  
Mulberry, TN area.  
(256) 535-7224

1998, NEW HOL-  
LAND 2120  
\$10,000 with extra  
loader, Limestone,  
TN. (423) 833-  
7603

### Trailers

1991, CM GOOSE-  
NECK trailer, single  
wheel, dual axles,  
w/8000lb. axles, 25',  
w/5' dovetail, \$4,200.  
(931) 993-9734

### Other

TWO HORSE  
WOODEN WHEEL  
WAGON for sale,  
\$1,475. Columbia,  
TN. (931) 446-1675

STEEL SIDE-  
BOARDS and gates  
for sale, fits 12' flat-  
bed, \$300. Mulberry,  
TN area. (256) 535-  
7224

FLATBED/LIVE-  
STOCK LIVESTOCK  
& FLATBED TRAIL-  
ERS for sale, must see,  
different sizes and  
options. Financing  
available. Wholesale  
Trailers, Lebanon,  
Tennessee. (615)714-  
3894.

WANTED, parts  
from a 224T square  
baler. (931) 939-2223

### Trucks

**Heavy Duty  
(GVW over  
26,000 lbs.)**

1992 FREIGHT-  
LINER CHIPPER  
TRUCK for sale, die-  
sel engine, dump bed,  
runs good, \$11,000.  
(931) 455-4700

1999 GMC TOPKICK  
FLAT-BED bucket  
truck, 55' boom, 4 out  
riggers, gas engine,  
runs good, \$15,000 or  
best offer. (931) 455-  
4700

TWO HORSE  
WOODEN WHEEL  
WAGON for sale,  
\$1,475. Columbia,  
TN. (931) 446-1675

1995 FORD F-800  
for sale, diesel, 16'  
flat bed, \$9,000. Mul-  
berry, TN area. (256)  
535-7224

**Light Duty  
(GVW under  
14,000 lbs.)**

1989 F350 TON  
TRUCK, 7.3L diesel,  
flat bed with goose-  
neck ball. (931)692-  
2484; or, (931) 383-  
0653

1992 CHEVY for sale,  
350 engine, 4WD,  
auto transmission,  
L.W.B., \$6,000 or best  
offer. Mulberry, TN  
area. (256) 535-7224

1969 FORD for sale,  
1969 Ford, 390 en-  
gine, 4WD, H.D.  
4-speed transmis-  
sion, \$5,500 or best  
offer. Mulberry, TN  
area. (256) 535-7224

1989 F350 TON  
TRUCK, 7.3L diesel,  
flat bed with goose-  
neck ball. (931)692-  
2484; or, (931) 383-  
0653

## OVERSTOCKED!

- Retaining Wall Blocks
- Landscapers
- Farmers
- Industries
- Build Your Storage Bins!

**\$40 Each  
(You Haul)**

*Mid South  
Concrete Inc.*

P.O. Box 1220 • 1750 Braley Ln. • Pulaski, TN 38478  
2408 Hwy. 43 South • Leoma, TN 38468  
**931-363-0690 • 800-705-5326**

[www.midsouthconcrete.com](http://www.midsouthconcrete.com)



**Medium  
Duty (GVW  
14,000-  
26,000 lbs.)**

1989 F350 TON TRUCK, 7.3L diesel, flat bed with goose-neck ball. (931)692-2484; or, (931) 383-0653

1989 F350 TON TRUCK, 7.3L diesel, flat bed with goose-neck ball. (931)692-2484; or, (931) 383-0653

WANTED, parts from a 224T square baler. (931) 939-2223

TWO HORSE WOODEN WHEEL WAGON for sale, \$1,475. Columbia, TN. (931) 446-1675

JAPANESE 4X4 MINI TRUCKS, great for farm use, hunting, recreation, available with A/C, PS, 5 speed and automatic, some with dump beds. Anderson, AL. Call for prices, (256)740-7287. [www.berryhill-minitrucks.com](http://www.berryhill-minitrucks.com) (256) 740-7287

### Want to Buy

WANTED, used beehives for supplies. (270) 427-2940

WANTED, 1940'S TO 1950'S PICKUP truck, any condition; also, iron wheel tractors; and whiskey barrels. (931) 446-1675

WANTED, used beehives for supplies. (270) 427-2940

## Alabama Beef Cattle Improvement Association's

# North Alabama Bull Evaluation Center Sale

**Saturday, December 10 at 12:00 Noon  
Cullman Stockyards, Cullman, AL**



**COME BUILD YOUR HERD ON 50 YEARS OF  
TRUSTED PERFORMANCE DATA**

**ANGUS, SIMMENTAL & SIMMENTAL  
COMPOSITE BULLS**



**ALSO FEATURED: BCIA GENETIC VERIFIED REPLACEMENT HEIFERS**

**For More Information, Contact:**

Michelle Elmore  
(205) 287-1080  
[elmormf@auburn.edu](mailto:elmormf@auburn.edu)

**OR VISIT:**

**[WWW.ALBCIA.COM](http://WWW.ALBCIA.COM)**

Auctioneer: Jarvene Shackelford, License #641

WANTED HORSE DRAWN sleigh; horse drawn wooden wheel wagon; horse drawn grader, four wheels. (931) 446-1675

WANTED, 1940'S TO 1950'S PICKUP truck, any condition; also, iron wheel tractors; and whiskey barrels. (931) 446-1675

WANTED, parts from a 224T square baler. (931) 939-2223

1969 FORD for sale, 1969 Ford, 390 engine, 4WD, H.D. 4-speed transmission, \$5,500 or best offer. Mulberry, TN area. (256) 535-7224

2018, KUBOTA M 7060 for sale, 425 hours, \$52,000. Call Michael, (931)982-0902.

WANT TO LEASE 70+ ACRES I'm looking for pasture to lease near Harvest AL. I'd like to live on the land (I have a camper.) I'm wanting to practice regenerative ag and land healing practices. Existing exterior fence would be nice. (256) 520-4727

WANTED ROME NEW GROUND harrow that fits D6. (423) 619-6416

2018, KUBOTA M 7060 for sale, 425 hours, \$52,000. Call Michael, (931)982-0902.

WANTED Bush Hog brand finish mower, 72" or 84". No texts. Call, (256) 360-2117

WANTED, parts from a 224T square baler. (931) 939-2223

WANTED: JD Powershift tractor, 1969-1972. (270) 427-2940

WANTED: BCS garden tillers, running or not. (270) 427-2940

WANT TO BUY, John Deere 6330-7530 tractor, 4x4, cab, low hours. (770) 789-3258

PALLET FORKS WANT TO BUY pallet forks to fit skid steer. (256) 628-2731

WANTED SUPER C INTERNATIONAL tractor for parts, with tires and cultivators. (601) 632-1884

WANT TO BUY arrowheads and Indian and Civil War relics. (256) 420-8075

WANT TO BUY, Goats, sheep, chickens and guineas. Ardmore, TN area. Call, (256)777-0065, (931) 427-8477



**Yanmar YM2000 Tractor** - Yanmar 5' Tiller & 3 pt. Layoff Plow



**Ford 3600 Tractor** - diesel power steering new tack, new seat, new paint



**Bobcat 743 Skidsteer**



**Kubota L3300 - 4WD, w/loader**



**JD F1145 Front Mount, 60" commercial deck, 28 HP Diesel, 4x4, only 882 hours, needs tires**

20' Holeclaw HD Boat Trailer, new tires & wheels.....	\$350	Kubota L4750 Tractor, loader.....	\$12,500
JD 208, w/belly mower, gas, "Classic".....	\$750	Cannon Box Blade, 6', with ripper complete system.....	\$1,000
JD 450 C Dozer - 6 way blade, ROPS, good UC.....	\$13,000	40'x18' Carport 3 Sides.....	\$2,500
Front Bale Spear.....	\$250	John Deere Cylinder for Implement.....	\$85
Plows - 1, 2, 3, 4 Bottoms.....	Call, \$300 down	CAT D3 Dozer, 6 way blade, Good UC, had a motor fire, needs some hoses & wiring.....	\$9,500
Finish Mowers, 4'-5'.....	\$500	International 424 Tractor, gas, spin-out wheels.....	\$2,200
Cultivators/Cub Complete.....	\$400	Ford 4000, needs motor build.....	\$3,000
Used Backhoe Buckets.....	Call	3pt. Seeder, cone shaped, needs PTO.....	\$200
IH Belly Mowers 5'.....	\$400	Round Bale Horse Feeder.....	\$110
JD Planter, 3 pt., 2 row.....	\$300	Truckman 5000 lb Forklift, gas, 16' reach, 42" forks.....	\$2,000
3 pt. Spring Tooth Cultivator, 2 row.....	\$250	Bellarus 250 AS Tractor.....	\$3,000
3 pt. 1 Row Cultivator.....	\$125	Ford 2600, new paint, new seat, P.S., gas.....	\$3,500
Massey Ferguson 135 Tractor.....	\$3,750	JD 208 Gas, 54" cut.....	\$750
Long Backhoe, 3 pt., 12' & 24' bucket, has pump.....	\$3,000		
2 Bottom Plow International.....	\$300		
Kubota 6' Finish Mower 3pt.....	\$1,000		



**Kubota L5030 Tractor** - 4x4 HST, Kubota LA854 loader, bucket



**International 574 Tractor** - Koyker 210 loader, spinout wheels



**Int. 674 w/Loader, diesel, runs good**

**Call Rex 931-729-3320 1151 Hwy 48 S, Centerville, TN**

## Cows

4 REGISTERED ANGUS HEIFERS to calve in Spring 2023 confirmed preg. will meet TAEP Program in TN. Get \$500 back per heifer. Parker Angus, Shelbyville, TN. (615) 653-8913

8 YEARLING REGISTERED ANGUS heifers will be ready to breed November 2022-nice big heifers, \$1,750 to pick, \$1,600 each take all. Parker Angus, (615)653-8913. Registered Breeder since 2000.

4 REGISTERED ANGUS HEIFERS with calves by their side, maybe 3 in 1, bred on 9-28-22 to Deer Valley Growth Fund Bull. Parker Angus, Shelbyville, TN. (615) 653-8913

4 REGISTERED ANGUS HEIFERS with calves by their side, maybe 3 in 1-Bred on 9-28-22 to Deer Valley Growth Fund Bull. Parker Angus, Shelbyville, TN. (615) 653-8913

REGISTERED POLLED HEREFORD bulls and heifers for sale. Lynnville, TN area. (931) 527-3392

CHAROLAIS BULLS FOR SALE 14 to 16 months old, Great EPD's, low birth weight, nine to choose from, \$2,750 each. Ray's Charolais Farm, Hillsboro, TN. Farm, (931)596-2677; Cell, (931) 308-7770

REGISTERED HEREFORD BULL Polled, 1 year old, vaccinated, \$2,000. (931) 224-2030

BLACK BALANCER BULLS AND heifers for sale, bulls are 18 months old; heifers are 8 months old. (615) 618-0541

REGISTERED HEREFORD BULL Polled, 1 year old, vaccinated, \$2,000. (931) 224-2030

REGISTERED BLACK ANGUS BULLS for sale, 13-15 months old, good EPD's, frame, length, disposition, TAEP qualified. Fifty years of selection for the best. Turrentine Angus, Shelbyville. (931) 607-8950 aturrentine@cafes.net

To Place your Word Ad, call 1-800-247-7318

**Gossett**  
Farm Equipment, LLC

1624 Hwy. 100, Centerville, TN 37033 • 931-729-4515

Call Jo To Qualify For 12, 24, 36, 48 Month Zero Interest on Cub Cadet Mowers!  
gossettfarmequipment@gmail.com • 931-729-4515 • Great Financing

REGISTERED BLACK ANGUS BULLS for sale, 13-15 months old, good EPD's, frame, length, disposition, TAEP qualified. Fifty years of selection for the best. Turrentine Angus, Shelbyville. (931) 607-8950 aturrentine@cafes.net

PUREBRED A2A2 JERSEY BULL CALF (931)304-3451

WANTED SUPER C INTERNATIONAL tractor for parts, with tires and cultivators. (601) 632-1884

REGISTERED ANGUS BULLS Registered Angus Bulls We have a good selection of yearling bulls from Growth Fund, Pay-weight 1682, Upward, Hometown, and Lone Pine Farms Sure Fire. Located in Putnam County, Tennessee For more information and pictures, contact me at (931) 267-6813; or, wtt@frontiernet.net.

SANTA GERTRUDIS, YOUNG BULLS SANTA GERTRUDIS, young bulls and heifers, polled, registered, gentle. Free ballcap. Quality cattle since 1977. (256) 566-7878 kelsocloud@aol.com

REGISTERED BLACK ANGUS BULLS fully TAEP qualified, A-I sired out of great cow families, gentle, good EPD's. Cedar Ridge Angus, Pulaski, TN. (256)508-2874. See Cedar Ridge Angus on Facebook. (256) 508-2874 raycjordan@gmail.com

WANTED: JD Powershift tractor, 1969-1972. (270) 427-2940

REGISTERED POLLED HEREFORD bulls and heifers, out of low bw bull, gentle, good EPDs. Lynnville, TN. (931) 215-6102

WANTED: JD Powershift tractor, 1969-1972. (270) 427-2940

WANTED SUPER C INTERNATIONAL tractor for parts, with tires and cultivators. (601) 632-1884

WANTED: JD Powershift tractor, 1969-1972. (270) 427-2940



# DONBAR<sup>USA</sup>

Works like a handrail, creating better balance.  
with bucket holder \$144.95\* or without \$94.95\*  
\*does not include shipping.

**NEW!**  
DB Deluxe  
with bucket  
holder



scan to purchase now!

Support Bar for Zero-Turn Mowers  
Order online at [www.dbmower.com](http://www.dbmower.com) • 763-785-1382

REGISTERED HEREFORD BULLS  
REGISTERED HEREFORD BULLS, for sale, gentle disposition, great bloodlines, polled, service age, starting at \$1,500. Leave message (931) 703-7573

REGISTERED ANGUS HEIFERS  
for sale, weighing 1,100lbs.-1,300lbs., most are by Enhance, #1 bull for registrations for the last two years, several of these heifers have AI babies, rest are close to calving. (931) 205-2450

WANTED: JD Powershift tractor, 1969-1972. (270) 427-2940

FOR SALE REGISTERED BLACK ANGUS BULLS, 50k tested and will qualify for the full \$1,600 TAEP money, all are AI bred. Crawford Angus. Lewisburg, TN. (931)205-2450; or, (931)359-2633. (931) 205-2450

WANTED: JD Powershift tractor, 1969-1972. (270) 427-2940

WANTED: JD Powershift tractor, 1969-1972. (270) 427-2940

REGISTERED HEREFORD CATTLE  
Bulls and heifers. Call for price. (256)374-3732. (256) 374-3732

WAGYU HEIFERS  
for sale. (256)714-6182.

## We are now an authorized Woods dealer.

# BATWING<sup>®</sup>

# 15-FOOT BATWING<sup>®</sup> CUTTERS

**IDEAL FOR GETTING THE MOST FROM YOUR COMPACT OR SUB-COMPACT TRACTOR.**

Woods' RC-Series cutters are ideal for getting the most from your compact or sub-compact tractor. Easy to use and hard to break, Woods stands behind these cutters. Choose from four cutting widths featuring a unique sloped deck, standard stump jumpers, and a three-year gearbox warranty.

**RC72.20**  
Shown with optional chain shielding

View our full line-up at [woodsequipment.com](http://woodsequipment.com)

[f](#) [i](#) [t](#) [u](#) [t](#) [y](#)

**3 YEAR**  
GEARBOX WARRANTY

# CLEBURNE FARM SUPPLY

1485 Bear Creek Pike • Columbia, TN 38401  
931-388-7273 • [www.cleburnefarmsupply.com](http://www.cleburnefarmsupply.com)

# WOODS

GET AFTER IT

© Woods Equipment. All Rights Reserved.

## Used Equipment For Sale.

(3) MF 4700 Tractors, New .....	Call for price	MF 5710D Tractor.....	Call for price
MF 5710 Tractor.....	Call for price		

WANTED: JD Powershift tractor, 1969-1972. (270) 427-2940

WANTED: JD Powershift tractor, 1969-1972. (270) 427-2940

WANTED SUPER C INTERNATIONAL tractor for parts, with tires and cultivators. (601) 632-1884

REGISTERED HEREFORD CATTLE  
Bulls and heifers. Call for price. (256)374-3732. (256) 374-3732

WANTED: JD Powershift tractor, 1969-1972. (270) 427-2940

PUREBRED GELBVIEH AND BALANCER BULLS, HEIFERS, AND COWS FOR SALE, TOP BLOODLINES AND EPDS. CALL FOR PRICES, (256)874-3488.

WANTED: JD Powershift tractor, 1969-1972. (270) 427-2940

WANTED SUPER C INTERNATIONAL tractor for parts, with tires and cultivators. (601) 632-1884

WANTED: JD Powershift tractor, 1969-1972. (270) 427-2940

**Dogs**  
DOGS FOR SALE  
Two 1-year-old Catahoula dogs, 1 spayed female, 1 loud colored male, \$1,200/both. (423) 238-9459

BLACK & TAN ENGLISH SHEPHERDS  
Natural Heelers. Eradicate vermin. Drive cattle. Protect Property. Blankenship bloodline. (615) 640-6161



## Selection • Service • Satisfaction

- Aerial Work Platforms
- Lawn- Landscape-Tree
- Compaction
- Material Handlers
- Skid Steers-Mini Excavators
- Generators and Accessories
- Construction Tools
- Concrete-Masonry



From Contractor To Homeowner, **We Can Help!**

### WATSON'S Equipment Rental

290 Interstate Drive • Manchester, TN 37355  
Mon.-Fri. 7:00 A.M. - 5:00 P.M. • Sat. 7:00 A.M. - Noon



## 931-954-5862

www.WatsonsEquipmentTN.com



### Tires

TRACTOR TIRES AND WHEELS, 18.4X30 for sale, 80%, \$700 pair (256) 777-2513

AG SPRAY EQUIPMENT Ag Spray Equipment, 300 gallon, pull type sprayer with 35 foot boom. Like new; used very little, \$5,000 (931) 808-0744

FIVE HYDRAULIC CYLINDERS for sale, two 6' and three 34", \$300 for all. (256) 577-5051

ADAMS HORSE DRAWN large road grader, \$2,000. Columbia, TN (931) 446-1675

### Consignment Sprayers

CUSTOM MADE PASTURE SPRAYER for sale, 200 gallon, cluster sprayer, boomless, on trailer, works great. (931) 637-7795

WANTED: JD Powershift tractor, 1969-1972. (270) 427-2940

AG SPRAY EQUIPMENT Ag Spray Equipment, 300 gallon, pull type sprayer with 35 foot boom. Like new; used very little, \$5,000 (931) 808-0744

### Engine

1999 MITSUBISHI DIESEL ENGINE, 5-speed, with turbo. (859) 319-1130

RING NECKED PHEASANTS for sale, \$15 each for straight run. Call for quantity discount. (270) 498-1176

### Fish

LAKE AND POND FISH FOR STOCKING. Bass, Bluegill, Shell Cracker, Catfish, Grass Carp, Minnows and Other Species. Aerators and Fountains. We deliver! Call for prices! (615) 977-0752.

ADAMS HORSE DRAWN large road grader, \$2,000. Columbia, TN (931) 446-1675

### Other

RING NECKED PHEASANTS for sale, \$15 each for straight run. Call for quantity discount. (270) 498-1176

BLACK & TAN ENGLISH SHEPHERDS Natural Heelers. Eradicate vermin. Drive cattle. Protect Property. Blankenship bloodline. (615) 640-6161

ADAMS HORSE DRAWN large road grader, \$2,000. Columbia, TN (931) 446-1675

### Announcements

AFFORDABLE DECALS AND SAFETY DECALS. Prompt. Knowledgeable Reliable Service. www.QuipCal.com; Call, (215) 536-5339; email: info@custom-servicescompany.com.

MILLER FARMS Angus Beef from the farm. 100% natural, non GMO, hormone and antibiotic free. Whole, halves or by the pound. Slaughtered and packaged. (931) 593-3702.

FREEZER BEEF, GRAIN FED, ready to kill, \$1.80 per # approximately 800# steers; 1200# heifer ready for freezer, grain fed, \$1.50 per # live weight. Fand-PLivestock.com. (615) 653-8913

### Other

TORO, 5200 PRO SWEEP Toro 5200 Pro Sweep, great condition, \$3,500 or best offer. (256) 506-8391 amandakbarham@gmail.com

ADAMS HORSE DRAWN large road grader, \$2,000. Columbia, TN (931) 446-1675

## Aisles & Aisles & Aisles

of IH & CaseIH Tractor Parts  
New, Used & Remanufactured



The Largest Exclusive  
IH & CaseIH Used & Rebuilt  
Parts Inventory in North America

### Bates Corporation

12351 Elm Road Bourbon, IN 46504

Call

1-800-248-2955

www.batescorp.com





**Circle W • Delta  
Calico • Blazer  
GPI • Homesteader**

**RV Parts  
Now Available**

Horse Utility Trailers Cargo, Dumps  
Stock Carports Bike Trailers  
Flat Beds Gates & Panels Tow Dollies

**Parts - Sales - Service - Rentals**

**B&W Authorized Installer**

**Consignments Welcome**

**The Trailer Store**

1021 New Lewisburg Hwy., Columbia, TN

Hours: Mon.-Fri. 8:00 A.M. - 5:00 P.M.; Sat. Closed

Mark Curry, Justin Curry, Becky Lynch

Office: 931-381-2795

Fax: 931-380-0337

## Hydraulic Pump

FIVE HYDRAULIC CYLINDERS for sale, two 6' and three 34", \$300 for all. (256) 577-5051

## Other

DETROIT DIESEL ENGINES FOR SALE 8-671 engines, 3-471 engines, 2-453 engines, 3208 Cat diesel motor. All low hours, low miles, never been on a sawmill. Guaranteed to run and work. Text, (931)797-1328. Delivery available. (931) 797-1328

ADAMS HORSE DRAWN large road grader, \$2,000. Columbia,TN (931) 446-1675

DETROIT DIESEL ENGINES FOR SALE 8-671 engines, 3-471 engines, 2-453 engines, 3208 Cat diesel motor. All low hours, low miles, never been on a sawmill. Guaranteed to run and work. Text, (931)797-1328. Delivery available. (931) 797-1328

ADAMS HORSE DRAWN large road grader, \$2,000. Columbia,TN (931) 446-1675

ADAMS HORSE DRAWN large road grader, \$2,000. Columbia,TN (931) 446-1675

ADAMS HORSE DRAWN large road grader, \$2,000. Columbia,TN (931) 446-1675

# Quality Farm Equipment



JD 9500, 1995, 4WD, good overall condition, few dents, new grain tank bottom, Stk#6518 **\$18,000**



M&W 4500, twine, elec. tie, runs good, 4x5, Stk#6450 **\$4,500**



Case IH 1640, 1991, rebuild less than 400 sep hrs., 2WD, 1020 felx head - **\$17,000**



Int 1020 Grain Head - very good flex head, 3" cut fore/aft, Stk#6332 **\$6,000**



MF 1329 Disc Mower - 9' 2", tarp worn but fine to use, work ready, Stk#6424 **\$4,500**



JD 643 Corn Head - very good condition, oil bath, good rolls, field ready, Stk#6437- **\$6,000**



Marliss 10 - no till, grass boxes, pull type or 3 pt. Stk#6397 - **\$7,500**



Amco Offset Disc - 12' blades worn but still very usable Stk#6387 - **\$3,500**



Int. 656 - diesel, runs good, good tires, 3 pt., remote hyd., Stk#6303- **\$7,500**



Gleaner F2 - 4x30 Corn Head, 4 row, 38" cornhead, 15' grain table, Stk#6536- **\$5,500**



BH 2615 - 15' Batwing, 540 PTO, runs good, good blades, Stk#6441- **\$7,500**



Case 895 - 1990, 72 PTO hp, good running & operating, no A/C, Stk#6497 - **\$6,500**

# Powder Mills Farm Equipment

1555 Powder Mills Rd. • Magnolia, KY 42757 • 270-528-2583  
[www.powdermillsfarmequip.com](http://www.powdermillsfarmequip.com) • 5westons@scrtc.com

## Dozer

1980, CATERPIL-LAR D3B Well maintained CAT D3B with 6 way blade. Runs great with an excellent under carriage. New battery and alternator. Brush guard. Latest service records available. Perfect machine for light farm work. Call for appointment to view. (931) 580-8821 williamwilson364@gmail.com

WANTED: JD Powershift tractor, 1969-1972. (270) 427-2940

## Grader

ADAMS HORSE DRAWN large road grader, \$2,000. Columbia,TN (931) 446-1675

## Other

DECALS AFFORD-ABLE DECALS AND SAFETY DECALS. Prompt. Knowledgeable Reliable Service. [www.QuipCal.com](http://www.QuipCal.com); Call, (215)536-5339; email:info@custom-servicescompany.com.

ADAMS HORSE DRAWN large road grader, \$2,000. Columbia,TN (931) 446-1675

## Scraper

CATERPILLAR 613C Scraper, self-loading, 3208 engine, 7,530 hours, tires 50-75%, very good condition, have owned since 2003, \$35,000. (256) 483-9656

## Fencing and Cattle Equipment

CORRAL PANELS, 16 GAUGE, 6' tall, good inventory, 8' up to 16' long. FandPLivestock.com. (615) 653-8913

ADAMS HORSE DRAWN large road grader, \$2,000. Columbia,TN (931) 446-1675

## Well Built™ to Handle Your Hay

Trust Your Most Important Forage Crop to Stoltzfus Mfg.

### Well Built™ Round Bale Carriers



### Heavy Duty

- Designed to load & unload with a 3 pt. hitch bale spear
- Reinforced cross members
- 9 models with 6, 8, or 10 bale capacities
- Heavy duty construction

**Dealer Inquiries  
Invited!  
Several Locations  
Available!**

### Well Built - Feeders:

- Built tough for long life!
- Available in a variety of lengths
- Adjustable slant bar or self-locking head locks
- Ideal for cattle in either feedlots or meadows



Gates • Slant Bar Sections  
Head Locks • Gutter Grates

For a free brochure or more information, call:

**610-273-3603**

Dealers located throughout TN & KY

Call for the one nearest you!

F.O.B. Cub Run, KY

## Stoltzfus MFG

Cub Run, KY

DEALER INQUIRIES INVITED • CUSTOM WAGONS A SPECIALTY

**BOW GATES** 16 GAUGE, 6' tall, good inventory, 4' up to 12' combo bow gates-example 12' with 4' wt. FandPLivestock.com. (615) 653-8913

**ADAMS HORSE DRAWN** large road grader, \$2,000. Columbia, TN (931) 446-1675

**BULL GATES** 16 GAUGE, 51" and 63" tall, 4'-20' long, good inventory. FandPLivestock.com; (615) 653-8913

**WANTED:** JD Powershift tractor, 1969-1972. (270) 427-2940

**HAY FEEDER PANELS** 16 gauge, 4' up to 16' long. You will not find a better made feeder panel. FandPLivestock.com. (615) 653-8913

**ADAMS HORSE DRAWN** large road grader, \$2,000. Columbia, TN (931) 446-1675

**180 DEGREE SWEEP TUB** with 7 bow gates, 6' tall, heavy duty. FandPLivestock.com. (615) 653-8913

**TARTER HORSE STALLS**, front and sides, 10' and 12'. F&P Livestock.com; (615) 653-8913

**ADAMS HORSE DRAWN** large road grader, \$2,000. Columbia, TN (931) 446-1675

**CATCH CHUTE FOR SALE**, with heavy duty automatic head gate, also back gate, \$1,200. (615) 653-8913

**FENCE LINE FEEDERS** for sale, 20'-\$2,050; 24'-\$2,250. Custom sizes available on request. Parker Farms Cattle and Equipment Company, (615) 542-6157

## SNEAD HYDRAULICS & REPAIR

New or Rebuild Pumps, Valves, Motors, Cylinders  
& Hydrostats • In House Machine Shop



87017 Hwy. 278  
P.O. Box 506  
Snead AL 35952  
Phone: 205-466-3105  
Fax: 1-866-372-0303  
info@sneadhydraulics.com

Craig Vaughn  
Owner/CEO  
256-470-0828

www.sneadhydraulics.com

## PENDERGRASS SUPPLY & RENTALS

WE STOCK MR. HEATER PROPANE AND NATURAL GAS INDOOR ROOM HEATERS, PERSONAL HEATERS, AND CONSTRUCTION FORCED AIR HEATERS.



VISIT US AT PENDERGRASS SUPPLY FOR YOUR WINTER HEATING NEEDS!



**STIHL** Sales & Service

1100 Winchester Hwy., Fayetteville, TN

**931-433-1282**

www.pendergrasssupply.com

**BOW GATES** 16 GAUGE, 6' tall, good inventory, 4' up to 12' combo bow gates-example 12' with 4' wt. FandPLivestock.com. (615) 653-8913

**BULL GATES** 16 GAUGE, 51" and 63" tall, 4'-20' long, good inventory. FandPLivestock.com; (615) 653-8913

**ADAMS HORSE DRAWN** large road grader, \$2,000. Columbia, TN (931) 446-1675

**CASE AND GLEANER COMBINES**, one Case 1688 axial-flow, 4WD; two Gleaners, 2WD. Must sell. (256) 200-4288

**GLENER 3 M/L GLEANER COMBINES**, two 6/30" cornhead, 15' platform, one 4/36" cornhead, 15' platform; 1 N with a 6/30" cornhead, 20' platform. (931) 310-3737

### Other

**INTERNATIONAL UPRIGHT CORN SHELLER**, \$300. Columbia, TN. (931) 446-1675

### Combines

**COMBINES AND HEADS** for sale, two John Deere 9500's, 9560 STS, Case IH 2166, 1666, 1660, 1640, 1020-17.5-22.5', 1063, JD920, 643, 443, 444, 843. (270) 617-3312; kevinbdraneequipmentsales.com.

**ADAMS HORSE DRAWN** large road grader, \$2,000. Columbia, TN (931) 446-1675

### Mower Conditioners and Windrowers

**WHEEL HORSE ANTIQUE WHEEL HORSE**, starter generator riding lawnmower, \$800. (256) 566-2895; or, (256) 353-1895. (256) 566-2895

**ADAMS HORSE DRAWN** large road grader, \$2,000. Columbia, TN (931) 446-1675





## Getting a NEW BUILDING? We have the **DOORS!**

Sales - Service - Installation  
Residential, Commercial, Industrial

### Bill Smith Overhead Door, Inc.

26685 5th St., P.O. Box 8 • Ardmore, AL 35739

Donnie Martin (256) 423-6938 Bill Smith II

hm. (256) 423-4490 Fax: (256) 423-2897 hm. (931) 427-6456

## Rakes and Teddies

2017, KUHN TEDDER, 6-head, with hydraulic fold, \$12,300. (205) 368-8113

## Rotary Mowers

JOHN DEERE 1508 bushhog, works good. (270) 265-3675

WOODS FINISHING MOWER, model RD990X, \$4,000. McEwen, TN area. (931) 622-7081.

**BUSH-WHACKER ST-180 ELITE B A T W I N G BUSHHOG 15', very good condition, \$6,800. (256) 657-6872**

## Round Balers

INTERNATIONAL HARVESTER HORSE DRAWN hay baler, \$600. Columbia, TN. (931) 446-1675

ADAMS HORSE DRAWN large road grader, \$2,000. Columbia, TN (931) 446-1675

MASSEY FERGUSON HESSTON 1745 hay roller for sale, 4x5, string tie only, \$9,500 or best offer. (931) 292-3899

MASSEY FERGUSON HESSTON 1745 hay roller for sale, 4x5, string tie only, \$9,500 or best offer. (931) 292-3899

ADAMS HORSE DRAWN large road grader, \$2,000. Columbia, TN (931) 446-1675

## Square Balers

NEW IDEA 486 round hay baler, \$2,000; 605 Super J round hay baler, excellent condition, \$3,750. Or will trade for cattle. (205) 388-7369

## Hay and Grain For Sale

HAY FOR SALE, 4x5 rolls, net wrapped, \$35 per roll. Pulaski, TN area. (931) 292-3899

HAY FOR SALE, 3x3, Alfalfa and Orchard Grass mixed, good horse hay. Call, (931) 808-8490; (931) 728-5490. (931) 728-5490

**4,000 BALES OF ORCHARD GRASS HAY, 12-14% protein, \$7 per bale. Hohenwald, TN area. (931) 628-0529.**

# ONLINE CATTLE AUCTION

PLATEAU

UTAGRESEARCH

**75± HEAD OF REGISTERED ANGUS FEMALES FROM UT PLATEAU HERD (BRED HEIFERS & BRED COWS)**

**BIDDING: NOV 1 - NOV 15 at 10AM CT**

**Cattle Location: UT PLATEAU RESEARCH & EDUCATION CENTER**

**320 Experiment Station Rd - Crossville, TN 38571**

**PREVIEW:  
MONDAY • NOV 14  
9AM - 5PM CT  
Lunch Provided!**

- ◆ Heifers Were Bred A.I. First Service & Cleaned Up with Low Birth Weight Registered Angus Bulls
- ◆ Several Bred Heifers Will Qualify for TAEP
- ◆ All Cattle Will Be Checked For Pregnancy
- ◆ Cattle Will Be Sold by the Pen



### AUCTION MANAGERS:

Walt Hitch: (931) 484-0034 / [jhitch@utk.edu](mailto:jhitch@utk.edu)

Nate Houser: (423) 605-7511 / [nate@taysauctions.com](mailto:nate@taysauctions.com)

**CATALOG & BIDDING AT TAYSAUCTIONS.COM**

620 MAXWELL ST  
COOKEVILLE, TN 38501  
(931) 526-2307

**TAYS**  
Realty & Auction LLC

See terms & conditions on the website.

STRAW! 21 bale bundles, single bales to semi loads, \$5 per bale, quantity discount available. (931) 607-3992.

## Odds and Ends

TWO INDUSTRIAL FIRE extinguishers for sale, \$375 each. Columbia, TN area. (931) 446-1675

CIRCLE SAWMILL, four head block, 52" saw. (859) 319-1130

ADAMS HORSE DRAWN large road grader, \$2,000. Columbia, TN (931) 446-1675

**2009 CADILLAC DTS for sale, mint condition, 87,000 miles, \$9,999 (256) 360-2117**

FIVE SUITCASE WEIGHTS for tractor, \$300 for all. (615) 917-3211

ADAMS HORSE DRAWN large road grader, \$2,000. Columbia, TN (931) 446-1675

LEGEND EXPRESS CAMOUFLAGE compound bow, with camouflage hard case, 20 arrows and broad heads, \$125. (931) 309-6899; (931) 468-2240.

LEGEND EXPRESS CAMOUFLAGE compound bow, with camouflage hard case, 20 arrows and broad heads, \$125. (931) 309-6899; (931) 468-2240.

2017, KUHN TEDDER, 6-head, with hydraulic fold, \$12,300. (205) 368-8113

WOODMASTER OUTDOOR WATER FURNACES WOODMASTER OUTDOOR WATER FURNACES, heat your home or shop, EPA approved clean burning, parts in stock, financing available. In TN call Harold, (931) 484-8890; in KY call Dave, (859) 265-0793. (859) 265-0793

## WE ARE YOUR FULL SERVICE DEALER FOR



**SPARTAN  
MOWERS &  
INTIMIDATOR  
UTV'S**



**Spartan Zero Turn Mowers**  
starting at **\$3,999**

**SOUTHERN MIDDLE TN LAWN & UTV**

3915 Hwy 43, Ethridge, TN 38456 (Next to Chapman Tire) • 931-829-3324 • 931-829-2155



# BUSINESS RETIREMENT AUCTION

Saturday, November 19<sup>th</sup>, 2022 • 9:30 a.m.

## Mountain Creek Nursery

Tractors - Trucks - Trailers - Equipment

Beautiful Potted Trees - Supplies

1000's of Pots - Like New Potting Machine & More!



### Live & Online Bidding

Address: 941 Scenic Hills Drive, McMinnville, TN 37110

For more information and photos, go to our website:  
[www.donaldhillisrealty.com](http://www.donaldhillisrealty.com)

# DONALD HILLIS

## REALTY & AUCTION

101 MORRISON ST., MCMINNVILLE, TN

(931) 473-7774 Firm Lic. #2273

### GIFFORD BROTHERS CONCRETE.

Nothing too big or small. Free estimates. 50 years experience. Dale Gifford, (931)703-0925.

AFFORDABLE DECALS AND SAFETY DECALS Prompt. Knowledgeable Reliable Service. [www.QuipCal.com](http://www.QuipCal.com); Call, (215)536-5339; email:info@customerservicescompany.com.

### Miscellaneous

1980, KOMATSU B65E dozer for parts; NH 1033 bale wagon; 350 bushel batch grain dryer. (423) 619-6416

PLATFORM SCALES for sale, set of antique platform scales, approximately 100 yrs. old, \$350. Florence, AL area. (256) 577-5051

ADAMS HORSE DRAWN large road grader, \$2,000. Columbia,TN (931) 446-1675

JOHN DEERE \$700.00 John Deere 272 grooming mower cuts very well (770) 877-1685 lbwaters@att.net

ADAMS HORSE DRAWN large road grader, \$2,000. Columbia,TN (931) 446-1675

KOBELCO 220 trackhoe for sale; also, tracks for 160 John Deere trackhoe, less than 40 hours; 42" bucket for 160 John Deere trackhoe; boom and arm for 160 trackhoe; 550C John Deere dozer parting out; 4239 4-cylinder John Deere motor; 6-cylinder motor for Cat DP50 forklift; 450-D trackhoe with shear on front. (205) 750-3945

NORWOOD Portable Sawmill for sale, \$5,000. Call, (423) 593-6121

TWO INDUSTRIAL FIRE extinguishers for sale, \$375 each. Columbia, TN area. (931) 446-1675

TWO INDUSTRIAL FIRE extinguishers for sale, \$375 each. Columbia, TN area. (931) 446-1675

### Drills

AITCHISON 7' NO TILL SEED DRILL. GOOD 3 POINT DRILL JUST FINISHED UP FALL DRILLING, \$7000. FARMSERVICES-OLUTIONS.COM; CALL, (931) 242-7675

### Other

CAMPER SHELL for sale, fits L.W.B. truck, \$250. Mulberry, TN area. (256) 535-7224

TWO INDUSTRIAL FIRE extinguishers for sale, \$375 each. Columbia, TN area. (931) 446-1675

TWO INDUSTRIAL FIRE extinguishers for sale, \$375 each. Columbia, TN area. (931) 446-1675

KOBELCO 220 trackhoe for sale; also, tracks for 160 John Deere trackhoe, less than 40 hours; 42" bucket for 160 John Deere trackhoe; boom and arm for 160 trackhoe; 550C John Deere dozer parting out; 4239 4-cylinder John Deere motor; 6-cylinder motor for Cat DP50 forklift; 450-D trackhoe with shear on front. (205) 750-3945

KOBELCO 220 trackhoe for sale; also, tracks for 160 John Deere trackhoe, less than 40 hours; 42" bucket for 160 John Deere trackhoe; boom and arm for 160 trackhoe; 550C John Deere dozer parting out; 4239 4-cylinder John Deere motor; 6-cylinder motor for Cat DP50 forklift; 450-D trackhoe with shear on front. (205) 750-3945

ADAMS HORSE DRAWN large road grader, \$2,000. Columbia,TN (931) 446-1675

## Want to utilize all your property?

Let us explain the benefits of Forestry Mulching!



- Land Clearing
- Brush Clearing
- Trail Clearing
- Tower Site Clearing
- Utility Line Clearing
- Pasture Restoration
- Riding & Walking Trails
- Survey & Fence Line
- Clearing
- Clearing for Hunting Areas
- Home Site Clearing
- Access Roads
- Fire Breaks

Located in Murfreesboro, TN

## Burgess

### Land Clearing

Not sure if we work in your area?

Give Us A Call!

(615) 598-0648

## FARM EQUIPMENT FOR SALE



2020 JD 1025 R, 11 hrs., HST, R-4 Tires, almost 5 yrs. warranty remaining, JD 120R all loader & bucket \$18,250

## FRED GREEN EQUIPMENT

### New Powerline Tillers:

6ft.....	\$2,300
5ft.....	\$2,100
4ft.....	\$1,775

### New Atlas Agria X Bushhogs

4ft.....	\$1,450
5ft.....	\$1,630
6ft.....	\$1,800

New Powerline Posthole Digger.....\$900

Other Equipment Available

256-565-8695 Call only - no texts  
1851 County Rd. 214, Moulton, AL 35650



**PRODUCE AUCTION**  
**Every Monday • Wednesday • Friday**  
**Sale Starts April - October at 11:00 A.M.**  
**Call for additional info**

**931-829-1114 • 469 S. Brace Rd., Ethridge, TN 38456**  
[www.PlowboyProduceAuctions.com](http://www.PlowboyProduceAuctions.com)

## Services

**ALL TYPES CORRUGATED METAL, PLASTIC CULVERTS ALL TYPES OF METAL AND PLASTIC CULVERTS 8" THRU 36" IN STOCK, ALL OTHERS CAN BE ORDERED. QUANTITY DISCOUNTS, DELIVERY AVAILABLE IN OUR AREA. (931) 684-4847 CLANTONCO@BELLSOUTH.NET**

**WRANGLER PARTS FOR SALE**, used machines wanted. Deutz engine parts. Martin's Maintenance, Monday-Friday, 8a.m.-5p.m. (270) 265-5040

**ROBINSON LAND CLEARING** ROBINSON ENVIRONMENTAL LAND CLEARING, forestry mulching, boom mower bushhogging, agricultural stump grinding and skid loader work. Call David, (615) 631-0638 [drobinsonlandclearing@gmail.com](mailto:drobinsonlandclearing@gmail.com)

**TWO INDUSTRIAL FIRE extinguishers** for sale, \$375 each. Columbia, TN area. (931) 446-1675

**FOR RENT TAKEUCHI SKID STEER ENCLOSURE, WITH HEAT & AIR, ATTACHMENTS AVAILABLE STANDARD BUCKET, STUMP BUCKET, AUGER, TRENCHER, GRAPPLE, HARLEY RAKE, FORKS. (DAILY), (WEEKLY), (MONTHLY) RENTAL. CALL RICK, (931) 619-0421**

**TWO INDUSTRIAL FIRE extinguishers** for sale, \$375 each. Columbia, TN area. (931) 446-1675

**TWO INDUSTRIAL FIRE extinguishers** for sale, \$375 each. Columbia, TN area. (931) 446-1675

**FOR RENT 435 BOBCAT MINI EXCAVATOR, 16" & 36" BUCKETS - HYDRAULIC THUMB, ENCLOSED CAB, WITH HEAT & AIR, {DAY \$400}, {WEEK \$1,200}, {MONTH \$2,800}. CALL RICK, (931) 619-0421**

**JOHN DEERE \$700.00 John Deere 272 grooming mower** cuts very well (770) 877-1685 [lbwaters@att.net](mailto:lbwaters@att.net)

**The Crown For Your Home**

**Residential • Agricultural • Commercial**  
 Increase the value & beauty of your home with our maintenance free metal roofing!  
 Available in many styles:  
**Slate, Clay Tile, Shake, Stone Coated Shingle, Thatch & Standing Seam**  
 We manufacture the 3 ft. wide metal panels at our location, plus we use an in-house computerized custom trim machine, for better and faster service!  
**Plateau Metal Sales** [www.plateaumetalsalestn.com](http://www.plateaumetalsalestn.com)  
**103 Randolph Rd. • Crossville, TN**  
**Mon. - Fri. 7 to 5 • Sat. 8 to 12**  
 • 2nd location to serve you better. •  
**2448 Buttermilk Road W. • Lenoir City, TN**

**931-277-3586**  
**1-800-468-0149**  
**1-866-988-7670**  
**865-376-0528**

**Your METAL ROOFING HEADQUARTERS**

**CIRCLE SAWMILL**, four head block, 52" saw. (859) 319-1130

**DO IT YOURSELF LAND CLEARING 120 HP DOZIER, \$400 PER DAY, \$1,800 PER WEEK, FREE PICK UP & DELIVERY FOR MULTIPLE-DAY RENTAL, EXCAVATOR ALSO AVAILABLE. CALL RICK, (931) 619-0421**

**TWO INDUSTRIAL FIRE extinguishers** for sale, \$375 each. Columbia, TN area. (931) 446-1675

**CAMPER SHELL** for sale, fits L.W.B. truck, \$250. Mulberry, TN area. (256) 535-7224

**WOODMASTER OUTDOOR WATER FURNACES**, heat your home or shop, EPA approved clean burning, parts in stock, financing available. In TN call Harold, (931) 484-8890; in KY call Dave, (859) 265-0793

**ROBINSON LAND CLEARING** ROBINSON ENVIRONMENTAL LAND CLEARING, forestry mulching, boom mower bushhogging, agricultural stump grinding and skid loader work. Call David, (615) 631-0638 [drobinsonlandclearing@gmail.com](mailto:drobinsonlandclearing@gmail.com)

**TWO INDUSTRIAL FIRE extinguishers** for sale, \$375 each. Columbia, TN area. (931) 446-1675

**2017, KUHN TEDDER**, 6-head, with hydraulic fold, \$12,300. (205) 368-8113

**WOODMASTER OUTDOOR WATER FURNACES** WOODMASTER OUTDOOR WATER FURNACES, heat your home or shop, EPA approved clean burning, parts in stock, financing available. In TN call Harold, (931) 484-8890; in KY call Dave, (859) 265-0793

## BUNK FEEDERS

## CATTLE GUARDS



**Concrete Water Troughs**

With or Without Legs  
 Open or Closed Ends

**Delivery Available**

8' • 12' • 16' Widths  
 Rounded Top Design Keeping Livestock From Crossing



River City Concrete

**River City Concrete**

9160 Hwy. 128 | Savannah, TN, 38372 | **731-925-0271**

[www.rivercity-concrete.com](http://www.rivercity-concrete.com)

**0%**  
SPECIAL RETAIL  
FINANCING  
FOR **36 MONTHS**  
ON SELECT NEW BUSH HOG EQUIPMENT  
INCLUDING FLEX-WING AND MULTI-SPINDLE ROTARY CUTTERS,  
HAY TEDDERS, AND HAY RAKES  
Trust in a company whose name has become synonymous with the task.  
That's performance. That's reputation. That's Bush Hog®.

**BUSH HOG**  
Performance You Can Count On™  
www.bushhog.com

**E-STORE**  
BUSH HOG TOUGH  
In Store & Online

## Dean Farm Supply

28739 U.S. Hwy. 72 • Hollywood, AL 35752

256-574-1112

www.DeanFarmSupply.com

### Field Cultivators

LILLSTON FOUR ROW rolling corn cultivator, \$350. (731) 968-5343

TWO INDUSTRIAL FIRE extinguishers for sale, \$375 each. Columbia, TN area. (931) 446-1675

LILLSTON FOUR ROW rolling corn cultivator, \$350. (731) 968-5343

CAMPER SHELL for sale, fits L.W.B. truck, \$250. Mulberry, TN area. (256) 535-7224

### Timber and Forestry

JOURNEY LOGGING, LLC, buying standing timber: cedar and pine, within 100 miles radius of Pulas-ki, TN. 931-638-6441; jjourneylogging@gmail.com. (931) 309-8965 jjourneylog-  
ging@gmail.com

### Tractors

2018, KUBOTA M 7060 for sale, 425 hours, \$52,000. Call Michael, (931) 982-0902.

JOHN DEERE 5045D LOADER, 296 hours, runs and looks like new, one owner, \$19,500. (931) 939-4999

JOHN DEERE 1025R 4WD, loader, belly mower, \$15,900. Call between 8a.m.-5p.m., (931) 939-4999

MASSEY FERGUSON 230 runs and looks good, \$5,400. Call between 8a.m.-5p.m., (931) 939-4999

CAMPER SHELL for sale, fits L.W.B. truck, \$250. Mulberry, TN area. (256) 535-7224

## THINKING AUCTION?

### GIVE ME A CALL MIKE VAUGHT

Apprentice Auctioneer #6387

Affiliate Broker

Specializing in Farms, Farm Dispersals,  
Rural Homes & Acreage

615.396.7208

615.896.4600

www.parksauktion.com

MASSEY FERGU-  
SON 231 low hours,  
runs and looks good,  
\$6,900. Call between  
8a.m.-5p.m., (931)  
939-4999

IH 684 diesel trac-  
tor, with quick at-  
tach front end loader,  
runs good, good tires,  
\$7,900 or best offer.  
(931) 264-1133

1953, SUPER M FAR-  
MALL tractor for  
sale, restored, \$5,000,  
Mulberry, TN area.  
(256) 535-7224

1998, NEW HOL-  
LAND 2120  
\$10,000 with extra  
loader, Limestone,  
TN. (423) 833-  
7603

CAMPER SHELL for  
sale, fits L.W.B. truck,  
\$250. Mulberry, TN  
area. (256) 535-7224

### Trailers

1991, CM GOOSE-  
NECK trailer, single  
wheel, dual axles,  
w/8000lb. axles, 25',  
w/5' dovetail, \$4,200.  
(931) 993-9734

### Other

TWO HORSE  
WOODEN WHEEL  
WAGON for sale,  
\$1,475. Columbia,  
TN. (931) 446-1675

STEEL SIDE-  
BOARDS and gates  
for sale, fits 12' flat-  
bed, \$300. Mulberry,  
TN area. (256) 535-  
7224

FLATBED/LIVE-  
STOCK LIVESTOCK  
& FLATBED TRAIL-  
ERS for sale, must see,  
different sizes and  
options. Financing  
available. Wholesale  
Trailers, Lebanon,  
Tennessee. (615) 714-  
3894.

WANTED, parts  
from a 224T square  
baler. (931) 939-2223

FARMERSFIRSTCHOICE.COM

## HAPPY THANKSGIVING!



MATTHEW SMITTY, AUCTIONEER

M.A. **SMITTY** & CO.

REAL ESTATE &amp; AUCTION

CALL TODAY & LET'S  
HAVE AN AUCTION SALE!  
615-890-4545

## AUCTION!

TN LIC 6457

## GREAT SELECTION OF USED STEEL

In the need of steel? Come see us!

Used steel inventory changes weekly

\$100 Cash Entrance Fee

Like us on  
Facebook

CFC Pick &amp; Pull

54 Recycle Dr., Tullahoma, TN 37388

www.cfcpickandpull.com

UsedSteel@cfcrecycling.net • Mon. - Sat.



## New & Used Tractor Parts

- All Makes & Models
- Free Tractor Parts Hotline
- Shipping Parts Daily
- We Buy Salvage Tractors

## Cross Creek Tractor Co.

Hwy. 278 E. - Cullman, Alabama  
(256) 739-0496

**1-800-462-7335**

E-Mail: [info@crosscreektractor.com](mailto:info@crosscreektractor.com)  
[www.crosscreektractor.com](http://www.crosscreektractor.com)



### Trucks

### Heavy Duty (GVW over 26,000 lbs.)

1992 FREIGHT-LINER CHIPPER TRUCK for sale, diesel engine, dump bed, runs good, \$11,000. (931) 455-4700

1999 GMC TOPKICK FLAT-BED bucket truck, 55' boom, 4 out riggers, gas engine, runs good, \$15,000 or best offer. (931) 455-4700

TWO HORSE WOODEN WHEEL WAGON for sale, \$1,475. Columbia, TN. (931) 446-1675

1995 FORD F-800 for sale, diesel, 16' flat bed, \$9,000. Mulberry, TN area. (256) 535-7224

### Light Duty (GVW under 14,000 lbs.)

1989 F350 TON TRUCK, 7.3L diesel, flat bed with goose-neck ball. (931) 692-2484; or, (931) 383-0653

1992 CHEVY for sale, 350 engine, 4WD, auto transmission, L.W.B., \$6,000 or best offer. Mulberry, TN area. (256) 535-7224

1969 FORD for sale, 1969 Ford, 390 engine, 4WD, H.D. 4-speed transmission, \$5,500 or best offer. Mulberry, TN area. (256) 535-7224

1989 F350 TON TRUCK, 7.3L diesel, flat bed with goose-neck ball. (931) 692-2484; or, (931) 383-0653

### Medium Duty (GVW 14,000- 26,000 lbs.)

1989 F350 TON TRUCK, 7.3L diesel, flat bed with goose-neck ball. (931) 692-2484; or, (931) 383-0653

1989 F350 TON TRUCK, 7.3L diesel, flat bed with goose-neck ball. (931) 692-2484; or, (931) 383-0653

WANTED, parts from a 224T square baler. (931) 939-2223

## Cowherd Equipment & Rental, Inc.



**Penta 4030**  
Several Other Models In Stock



**Meyer VB280**  
In Stock - Call



**Akron GTT 4010**  
Call for Prices



**Hoosierland 1450**  
In Stock - Call  
Several Used In Stock Also



**Jay Lor 1600**  
Used - Call



**Penta 6730**  
In Stock - Call

### Numerous Used Mixers Available!

For more information:

## Cowherd Equipment & Rental, Inc.

1483 Old Summersville Rd. • Campbellsville, KY 42718

**270-465-2679 • 270-469-5095 • 270-469-0398**

### Want to Buy

WANTED, used beehives for supplies. (270) 427-2940

WANTED, 1940'S TO 1950'S PICKUP truck, any condition; also, iron wheel tractors; and whiskey barrels. (931) 446-1675

WANTED, used beehives for supplies. (270) 427-2940

WANTED HORSE DRAWN sleigh; horse drawn wooden wheel wagon; horse drawn grader, four wheels. (931) 446-1675

WANTED, 1940'S TO 1950'S PICKUP truck, any condition; also, iron wheel tractors; and whiskey barrels. (931) 446-1675

WANTED, parts from a 224T square baler. (931) 939-2223

1969 FORD for sale, 1969 Ford, 390 engine, 4WD, H.D. 4-speed transmission, \$5,500 or best offer. Mulberry, TN area. (256) 535-7224

2018, KUBOTA M 7060 for sale, 425 hours, \$52,000. Call Michael, (931) 982-0902.

## SHELBY CATTLE CO. GENETICS

Registered Angus Cattle For Sale

Bulls & Heifers  
For Sale

## YODER CATTLE CO.

Your source for powerful, easy  
fleshing, beautifully uddered,  
maternally efficient Angus  
Cattle that "do it on Grass!"

**Call Today! 731-414-1261**  
318 Bradford Hwy., Rutherford, TN 38369 • [yoder6@daystar.io](mailto:yoder6@daystar.io)

## Over 50 Truck Beds in stock, newer & older Chevrolet, Ford, Ram & GMC Single & Dual-Wheel Trucks



Now carrying  
**Iron Bull Trailers**  
Call for prices!



Aluminum Beds  
Call for Prices



Steel Beds  
Call for Prices

We will trade for your used bed!  
Used Flat Beds & Dually Beds Available!  
Custom Orders Available!



Skirted Steel Beds - Call for Prices

Fast Installation on  
In-Stock Inventory  
Call Devin or Todd  
931-738-9275



120 Auto Lane | Sparta, TN 38583  
Hwy. 111 in Sparta



**JASONLEWISAUTOMOTIVE.COM**

\*Price plus tax, installation hardware, & installation. Prices do not include applicable sales taxes. Installation hardware not included in advertised price. Limited quantities available. Due to advertising deadlines, some models may be sold out. \*\*Financing available through Sheffield's on most models.

**WANT TO LEASE 70+ ACRES** I'm looking for pasture to lease near Harvest AL. I'd like to live on the land (I have a camper.) I'm wanting to practice regenerative ag and land healing practices. Existing exterior fence would be nice. (256) 520-4727

**WANTED ROME** NEW GROUND harrow that fits D6. (423) 619-6416

2018, KUBOTA M 7060 for sale, 425 hours, \$52,000. Call Michael, (931)982-0902.

**WANTED,** parts from a 224T square baler. (931) 939-2223

**WANTED,** parts from a 224T square baler. (931) 939-2223

**WANTED Bush Hog brand finish mower, 72" or 84". No texts. Call, (256) 360-2117**

**WANTED,** parts from a 224T square baler. (931) 939-2223

**WANTED: JD** Powershift tractor, 1969-1972. (270) 427-2940

## Seed For Sale

### Wildlife Seed

Deer & Turkey Plot Mixes  
Winter Peas  
Turnips - 7 Top - Purple Top  
Forage Turnips  
Forage Rape  
Chicory - Forage  
Mustards & Kale  
Diakon Radish

### Other-Misc.

Parakeet/Budjie Food  
Brassica Forage Mix  
(Forage Greens)

### Lawn Grasses

Southern Supreme Turf  
Turf-Ryegrass - very limited  
Creeping Red Fescue

### Clovers/Legumes

Dixie Crimson Clover  
Advantage Ladino Clover  
Kenland Red Clover  
Durana Ladino Clover  
White Dutch Clover  
Alfalfa - Varieties  
Vetch

### Registered Angus Bulls

### Grasses

KY 31 Fescue with orchard grass  
KY 32 Fescue  
Shilo II Orchard Grass  
Timothy  
Marshall, Nelson Ryegrass  
Gulf Annual Ryegrass  
Max Q II Jesup Fescue



### Certified Wheat

SY VIPER  
GP 381  
USG 3752  
USG 3640  
USG 3472  
SALUDA

### Small Grains

Wrens Abruzzi Rye  
Triticale - Tricale 342  
Bob Oats  
Barley

### Cover Crop Blends



**Clemmons & Hamner Seed, Inc.**

5578 County Rd. 34, Killen, AL 35645  
www.clemmonshamnerseed.com

Call **256-757-9996**

If you don't see what you're looking for, give us a call!

## The Ultimate Wood Heat.

### More Comfort

Thermostatically controlled wood heat.

### Peace of Mind

Keep the fire outside and eliminate the dangers associated with indoor wood heating.

### Save Money

Wood is a renewable, inexpensive and often free energy source.

**CLASSIC EDGE**  
TITANUM HD SERIES  
Outdoor Wood Furnace



**Southern KY Wood Furnaces**

8263 Glasgow Rd., Burkesville, KY 42717

(270) 459-1840 • SouthernKyWoodFurnaces.com

**WANTED:** BCS garden tillers, running or not. (270) 427-2940

**WANT TO BUY,** John Deere 6330-7530 tractor, 4x4, cab, low hours. (770) 789-3258

**PALLET FORKS** WANT TO BUY pallet forks to fit skid steer. (256) 628-2731

**WANTED SUPER C** INTERNATIONAL tractor for parts, with tires and cultivators. (601) 632-1884

**WANT TO BUY** arrowheads and Indian and Civil War relics. (256) 420-8075

**WANT TO BUY,** Goats, sheep, chickens and guineas. Ardmore, TN area. Call, (256)777-0065, (931) 427-8477

**WANTED,** 1940'S TO 1950'S PICKUP truck, any condition; also, iron wheel tractors; and whiskey barrels. (931) 446-1675

**WANTED,** used beehives for supplies. (270) 427-2940

**WANTED HORSE** DRAWN sleigh; horse drawn wooden wheel wagon; horse drawn grader, four wheels. (931) 446-1675

**WANTED,** 1940'S TO 1950'S PICKUP truck, any condition; also, iron wheel tractors; and whiskey barrels. (931) 446-1675

**WANTED,** parts from a 224T square baler. (931) 939-2223

1969 FORD for sale, 1969 Ford, 390 engine, 4WD, H.D. 4-speed transmission, \$5,500 or best offer. Mulberry, TN area. (256) 535-7224

## Want to Buy

**WANTED,** used beehives for supplies. (270) 427-2940

## EQUIPMENT REPAIRS



• **FARM TRACTORS**  
• **DIESEL FUEL**  
**INJECTION SERVICE**

StanaDyne • CAV-Roosamaster • Pump & Injectors

Call **Lewis 931-607-3031 • 931-596-3644**

34 Medley Ln., Estill Springs, TN

Open on Saturdays





Thinking of having  
an auction?  
**WE CAN HELP!**

**Real Estate of all Types • Assets • Estates**

8719-A AL Hwy. 53, Toney, AL 35773

**256-536-7497**



**HORTON**  
AUCTION & REAL ESTATE

Sales That Satisfy Since '65

Online Bidding Available • [www.hortonauctions.com](http://www.hortonauctions.com)

2018, KUBOTA M 7060 for sale, 425 hours, \$52,000. Call Michael, (931)982-0902.

**WANT TO LEASE 70+ ACRES** I'm looking for pasture to lease near Harvest AL. I'd like to live on the land (I have a camper.) I'm wanting to practice regenerative ag and land healing practices. Existing exterior fence would be nice. (256) 520-4727

**WANTED ROME NEW GROUND** harrow that fits D6. (423) 619-6416

2018, KUBOTA M 7060 for sale, 425 hours, \$52,000. Call Michael, (931)982-0902.

**WANTED,** parts from a 224T square baler. (931) 939-2223

**WANTED,** parts from a 224T square baler. (931) 939-2223

**WANTED Bush Hog brand finish mower, 72" or 84". No texts. Call, (256) 360-2117**

**WANTED,** parts from a 224T square baler. (931) 939-2223

**WANTED: JD Powershift tractor, 1969-1972.** (270) 427-2940

**WANTED: BCS garden tillers, running or not.** (270) 427-2940

**WANT TO BUY,** John Deere 6330-7530 tractor, 4x4, cab, low hours. (770) 789-3258

**PALLET FORKS** **WANT TO BUY** pallet forks to fit skid steer. (256) 628-2731

**WANTED SUPER C INTERNATIONAL** tractor for parts, with tires and cultivators. (601) 632-1884

**WANT TO BUY** arrowheads and Indian and Civil War relics. (256) 420-8075

**WANT TO BUY,** Goats, sheep, chickens and guineas. Ardmore, TN area. Call, (256)777-0065, (931) 427-8477

### Want to Buy

**WANTED,** used beehives for supplies. (270) 427-2940

**WANTED, 1940'S TO 1950'S PICKUP** truck, any condition; also, iron wheel tractors; and whiskey barrels. (931) 446-1675

**WANTED,** used beehives for supplies. (270) 427-2940

**WANTED HORSE DRAWN** sleigh; horse drawn wooden wheel wagon; horse drawn grader, four wheels. (931) 446-1675

# Custom Hoop Bldg. Covers, Hay Tarps, & Pond Liners

## 11 Colors Available

All covers have 2" weld for  
Strong Waterproof Seams

*Signature*  
**T A R P**

Cover Your Investment

Agricultural • Industrial • Commercial



3433 White Hall Road  
Mackville, KY 40040  
Fax: 859-375-5269

**859-375-5268**

**WANTED, 1940'S TO 1950'S PICKUP** truck, any condition; also, iron wheel tractors; and whiskey barrels. (931) 446-1675

**WANTED,** parts from a 224T square baler. (931) 939-2223

**1969 FORD** for sale, 1969 Ford, 390 engine, 4WD, H.D. 4-speed transmission, \$5,500 or best offer. Mulberry, TN area. (256) 535-7224

2018, KUBOTA M 7060 for sale, 425 hours, \$52,000. Call Michael, (931)982-0902.

**WANT TO LEASE 70+ ACRES** I'm looking for pasture to lease near Harvest AL. I'd like to live on the land (I have a camper.) I'm wanting to practice regenerative ag and land healing practices. Existing exterior fence would be nice. (256) 520-4727

**WANTED ROME NEW GROUND** harrow that fits D6. (423) 619-6416

2018, KUBOTA M 7060 for sale, 425 hours, \$52,000. Call Michael, (931)982-0902.

**WANTED,** parts from a 224T square baler. (931) 939-2223

**WANTED,** parts from a 224T square baler. (931) 939-2223

**WANTED Bush Hog brand finish mower, 72" or 84". No texts. Call, (256) 360-2117**

**WANTED,** parts from a 224T square baler. (931) 939-2223

**WANTED: JD Powershift tractor, 1969-1972.** (270) 427-2940

**WANTED: BCS garden tillers, running or not.** (270) 427-2940

**WANT TO BUY,** John Deere 6330-7530 tractor, 4x4, cab, low hours. (770) 789-3258

**PALLET FORKS** **WANT TO BUY** pallet forks to fit skid steer. (256) 628-2731

**WANTED SUPER C INTERNATIONAL** tractor for parts, with tires and cultivators. (601) 632-1884

## FOR HIRE OR RENT!

### Cat D5 Dozer

100hp., 6-way blade, hydrostatic, \$400 day, \$1,600 week.

Kubota track loader, SVL 75-2, cab with AC/heat, no DEF, \$325 day, \$1,300 week.



All prices include pickup and delivery.  
Leoma, TN

**Call Chris - 931-629-8299**

Requested Delivery On or Before November 2, 2022

PRSRT STD  
US POSTAGE  
PAID  
MONROE, GA  
Permit # 15

P.O. Box 490  
Fayetteville, TN 37334

# RUSSELL BARNETT

See Travis Searcy, The "Truck Specialist"  
We're Better and We'll Prove It!



## We Are Your Cab & Chassis & Dually Headquarters



**NEW 2022 RAM  
3500 LARAMIE**

Stk # D12088N **\$87,290**

### Now Taking Orders For Your New Truck! Call Us Today!

## RUSSELL BARNETT

2756 Decherd Blvd., Winchester, TN

**931-691-1712**

**FIVE STAR**  
★★★★★  
Dealer

**BUSINESS LINK**

**ON THE  
JOB**

CHRYSLER

DODGE

Jeep



RAM

See Travis Searcy, The "Truck Specialist"  
We're Better and We'll Prove It!

[www.russellbarnettchryslerdodgejeep.com](http://www.russellbarnettchryslerdodgejeep.com)

\*All rebates applied. All prices plus tax, title & tag. \$399 processing fee included. Due to advertising deadline, all prices and incentives including employee pricing is subject to change by the manufacturer without notice. Customers must finance to obtain all Rebates.

Call  
Travis Searcy  
Today!  
**931-691-1712**