PRSRT STD
ECRWSSEDDM
U.S. POSTAGE PAID
PERMIT NO. 148
MAILED FROM ZIP CODE 35055
The Community Shopper's Guide, Inc.
219 1st Avenue SW
Cullman, AL 35055
POSTAL CUSTOMER

SHOPPER'S GUIDE

TOTAL MARKET COVERAGE

219 1st Avenue SW, Cullman, AL 35055

256-734-1532 | CSGONLINE.COM

WANT ADS: Cash, Check or Credit Card $8 20 Words or less

READ ENTIRE SHOPPER ONLINE WWW.CSGONLINE.COM

SPS Smith Poultry Supply
WE ARE HIRING NOW!!!
NEW TEAM MEMBERS!!!
Apply today at the number below:
205-429-4411

TraditionsBank
Building Bridges.
www.traditionsal.com
109 2nd Ave NW
Cullman, AL 35055
(256) 735-2121
24 hr Telephone Banking
(256) 735-2265
EQUAL HOUSING LENDER
Member FDIC

The Best Looking Diabetic Shoes
Borden FAMILY PHARMACY
bordenfamilypharmacy.com
256-734-7535

Aari-Steel Buildings
BBB
Quality Building & Service for over 35 Years

• Clear Span Steel Trusses
•Roof & Gables or Enclosed
•Building Kits & Components
•Many Options Available
•Free Estimates
256-734-0333

DUTCH OVEN BAKERY
SPECIAL
Jan. 24th - 28th
Pound Cakes
Reg. $7.99 - $8.99
$6.99 - $7.99
(256) 462-3988
Hours: Tues. - Sat. 8:30 - 5:00
1205 Evergreen Rd., Falkville
Just beyond Battleground off of Hwy 157

WE NOW CARRY BEER & WINE MAKING SUPPLIES

MARY CARTER
104 4TH ST. S.E.
(256) 734-7908

Thorogood Since 1892
USA MADE
WEDGE SOLE

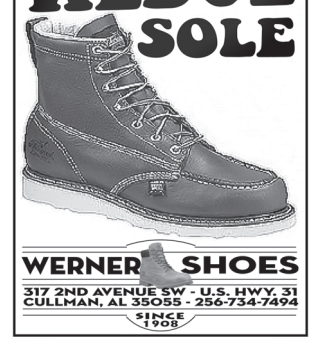

WERNER SHOES
317 2ND AVENUE SW - U.S. HWY. 31
CULLMAN, AL 35055 - 256-734-7494
SINCE 1908

Edward Jones
Member SIPC
Retired? Let us help with your income needs.

James R Tackett, AAMS™
Financial Advisor
1830 Lee Ave Sw Suite A
Cullman, AL 35055-5268
256-841-1868
MKT-5894N-A
> edwardjones.com

Find the Perfect Gift for Your Sweetheart at
GOLD RUSH Jewelers
HWY 31 N • CULLMAN, AL
739-2833

Be Sure and Check Out Our Middle Section In This Week's Shopper

WDG
WE ACCEPT W.I.C. VOUCHERS
WE WELCOME U.S.D.A. FOOD STAMP SHOPPERS
WAREHOUSE DISCOUNT GROCERIES

4 LOCATIONS TO SERVE YOU

HWY 157 WEST OF HWY 31 CULLMAN 256-739-4310
TOWN SQUARE SHOPPING CENTER CULLMAN 256-739-4380
U.S HWY 31 NORTH HANCEVILLE 256-352-4967
U.S HWY 231 NORTH ARAB 256-586-6567

Cullman And Hanceville Stores
Open Monday-saturday 7 Am-10 Pm
Open Sundays 9 Am-9 Pm

WE CASH PAYROLL CHECKS

Arab Store Open
Open Monday-Saturday 7 am-10 pm
Open Sundays 7 Am-10 pm

WE WELCOME U.S.D.A. FOOD STAMP SHOPPERS
Prices Good Wednesday, January 5, 2023 thru Tuesday, January 31, 2023
WE ACCEPT W.I.C. VOUCHERS

HOT DEAL
PREFERRED ANGUS BEEF BONELESS
CHUCK ROAST
$4.99 Lb.

HOT DEAL

FOOD CLUB TOMATOES
LUCK'S BEANS and PEAS
14-15 OZ.
5 For $5.00

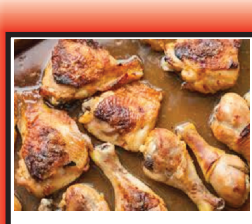

HOT DEAL
FRESH CHICKEN
DRUMSTICKS or THIGHS
$1.29 Lb.
Family Pack Only!

Be Sure and Check Out Our Ad on The Middle and Back Pages of This Week's Shopper

Bill Smith

BUICK GMC

ALABAMA'S LARGEST BUICK GMC DEALERSHIP

*Notates all rebates applied, must have 2005 or newer qualifying trade in
Prices are plus tax, title & fee. Colors may vary

REIGNING GMC DEALER OF THE YEAR

TEST DRIVE CONCIERGE
We will bring the vehicle to you!
No need to visit the dealership

2023 GMC Sierra SLT 1500
MSRP $69,825
2.90% Financing for 60 Months
Sale $62,825 All Rebates Applied

2023 Buick Encore GX
MSRP $27,235
Sale $23,995 All Rebates Applied

BILLSMITHBUICKGMC.COM • 1940 SECOND AVE NW • CULLMAN, AL 35055 • 256-734-4472

TraditionsBank
Building Bridges.

Need a Home Mortgage?

Call Debbie Gillis - 256-735-2138

24 Hr. Telephone Banking

Call us at 256-735-2265

109 2nd Ave. NW | Cullman

256-735-2121

www.traditionsal.com

EQUAL HOUSING LENDER

Member FDIC

OZZY'S TIRES
256.735.4290

NEW AND USED TIRES AT GREAT PRICES $$$

We have a good selection of tires for every budget!

10% OFF ALL USED TIRES

Mounting, Balance, Repairs

CALL US TODAY!! 256-735-4290

We are at 205 Short St. SW in Cullman, off Hwy 31, behind Burger King

Mon., Tues., Thurs., & Fri. 8 am - 5 pm
Wed. & Sat. 8 am - 2 pm

Our "Freedom Loan" is just for FIRST RESPONDERS.
It can reduce closing costs by OVER $1,000!

The Mortgage Center

"Home Mortgages Are Our Only Business"
powered by

Meredith Farrell
NMLS # 302637
meredith.farrell@htlenders.com

Josh Moody
NMLS # 302473
josh.moody@htlenders.com

HomeTown LENDERS

Company NMLS # 65084

256-734-6193

Hometown Lenders is an Equal Housing Lender. ADVERTISEMENT | A division of Hometown Lenders, Inc., an Equal Housing Lender NMLS#65084 | (www.nmlsconsumeraccess.org) | Terms, conditions, and restrictions may apply. Loan products are subject to availability and credit approval. Not a commitment to extend credit. Hometown Lenders USA AZ BK-0949142. Licensed by the Department of Financial Protection & Innovation Company License # 41DB060614. 440987-1

FREEMAN SEPTIC
New installations & pump repairs. Licensed, bonded, insured. 256-636-2345.

WHIRLPOOL WASHER
For sale. Almost new, $300. 256-796-5726.

SINGING
Jan. 29th at 5:30 p.m. at Living Faith Baptist Church, Good Hope, with the Living Faith Quartet.

AUTO INSURANCE
Senior Driver Discounts
Age 60 And Above
Virgil B. Fowler Insurance Agency
"Quality Since 1935"
256-734-3821
www.vbfowlerinsurance.com

FOR SALE
Creosote posts. 6 – 8 in. x 8 ft., $20 each. 256-507-3176.

WOULD LIKE TO HAVE
A roommate. May not have to pay anything. 256-727-0048.

CORLEY ROOFING
40 years experience. Free estimate. All work guaranteed. Call Rickey at 256-739-2007 or 256-347-4877. May 17

MUDDY DRIVEWAYS?
Drake's Hauling. We haul gravel, dirt, sand, etc. I will spread the quickest, cheapest & friendliest. Call 256-338-0958.

WILL PICK UP
Old appliances, old car batteries and scrap metal free of charge. No plastic dishwashers. Call 256-620-3948.

AKC GERMAN SHEPHERD
Puppies for sale. 1st shots and dewormed. 3 females and 6 males. Ready for their forever home. 256-425-8780. $700.00

WASHER/DRYER
Frigidaire refrigerator, white, nice, $200, with ice maker. Whirlpool stove, white, clean, $175. Maytag Bravo3 washer, good shape, $225. 256-620-5381.

$FREE FREE FREE$
Will pick up old appliances, lawn mowers, Garden tillers, tractors, batteries, scrap metal, junk and abandoned cars trucks and SUVs no title required at no cost to you. Call Bill at 256-737-5118 or 256-338-7580.

TONY'S ROOF REPAIRS
256-620-6071. And pressure washing. No job too small. Leaking? Call us now! Mar 22

OWENS PAINTING
Jason & Carol. 256-347-5680. 10+ years experience. Interior & exterior painting. Stain & seal homes, fences, decks, cabinets, siding, etc. Replace & repair sheetrock, trim & pressure wash. Stain and seal concrete. Free estimates.

FOR SALE
2006 Volvo , 2014 Dodge Ram and 2007 Dodge pick up 256-531-4700 after 5 pm or if earlier leave message.

I WANT TO BUY
Clean cars, trucks and SUVs with good mileage & car fax. Pay cash up to $6,500. Call Economy Motors, 256-737-5155.

BRANNON RECYCLING
Hwy. 278 East Brooksville and Hwy. 31 South, Hanceville. Paying cash for all metals. Bring this ad and receive extra 2 cents on any aluminum or copper & cans. 736-2121. Open Monday-Friday, 8–4, Saturday 8-12. Apr 5

Want Real News?
Trumpet Daily @ theTrumpet.com
Tomorrow's News Today

FOR SALE
2005 Chevy Silverado, Ext. cab Z71, V8, AT, AC, tilt, cruise, 4DR, 4x4. Like new inside and out. No body damage, twin exhaust, $10,900. Drive any time, Call 256-708-1743.

FOR ALL YOUR
House cleaning and small yard/flower bed jobs call Redeemed Cleaning & More! Paige 205•363•2667. God bless!

MUST SELL
Dining table/chairs (6), kitchen table/chairs (4), Desk, Armchair, floor lamps, Sofa, Coffee table, Franciscan Desert Rose dishes. 256-620-5420.

IRONING IN MY HOME
Reasonable rates Shirts $3.00 Pants $4.00 (256) 962-1485 Dee. Feb 8

STRIKER TIMBER
We buy standing pine and hardwood timber. Clear cut or thinning. Call Billy Striker, 256-708-8574. Feb 15

I WANT TO BUY
Clean cars, trucks and SUVs with good mileage & car fax. Pay cash up to $6,500. Call Economy Motors, 256-737-5155.

ALL TYPES OF MASONRY WORK
Brick, block, footers, retaining walls, etc. Commercial and residential, fully licensed and insured, 18 years experience. Isbell Masonry. Call Rick at 256-339-7474.

HANDYMAN SERVICES
Plumbing repairs, light fixtures, flooring repair and small installations and carpentry! 256-339-0993 Micah.

BUSINESS CARDS
Custom printed
Compare our prices and quality
SHOPPER'S GUIDE PRINTING
217 1st Ave. S.W. 256-775-8601.

ELDERLY COUPLE
Trying to make ends meet. I will pick up old appliances free…lawn mowers, garden tillers, ACs, scrap metal, junk batteries, aluminum wheels. Call Wayne at 205-363-0436 or call Pat at 256-636-4096. Jan 25

NEW ELECTRIC
Mobile home furnaces, $495. Doors, windows, shower units, tubs, skirting, plumbing, set up supplies and more. R.D.S. Mobile Home Supply 1484 Thomas Rd. Warrior. 205-647-4671. Feb 1

I WANT TO BUY
Clean cars, trucks and SUVs with good mileage & car fax. Pay cash up to $6,500. Call Economy Motors, 256-737-5155.

DO YOU LOVE THE OUTDOORS
Repelling or rock climbing? Can't stand factory work? Refuse to be a beta cuck? Do you want a recession-proof, lockdown-proof job? Cullman area business looking to hire tower climbers. On the job training, plenty of room for advancement. Some travel required. $20+ an hour after 30 days. Call, text or email Derek @ 256-727-0311. DEREK@ALYSSUMLLC.COM Feb 1

`08 CHEVY COBOLT LT
4 door sedan, 4 cyl., auto. All power, FM-CD, alloy wheels, 172K, garage kept. Adult driven, nice. $4,850. Ph. 256-642-9281. Shown by appointment only.

2012 NISSAN ROGUE
1 owner, 144K, $8,995 or $2,000 down & $75 per week (with approved credit), plus tax & title Economy Motors, 256-737-5155.

ISO: ONE-TWO BEDROOM APARTMENT FOR RENT
In Hartselle AL. Need asap excellent renter. Please contact 256-303-9440. Jan 25

SILVER AND GOLD COINS
For sale. I currently have a lot of pre 1964 silver coins for sale, if interested please call Jimmy with Silver Alabama on 256-615-2431 for prices. Also, if interested in classes on coin collecting please call or text me. Feb 1

I WANT TO BUY
Clean cars, trucks and SUVs with good mileage & car fax. Pay cash up to $6,500. Call Economy Motors, 256-737-5155.

PRO PRESSURE WASHING
Lawn care and more. Call 256-347-4726. Feb 1

SANFORD & NO SON GARAGE
Cash on the spot for unwanted, abandoned cars, trucks, vans. You call we haul. 256-642-9281, Michael Lowe.

WE BUY 4 WHEELERS
Old or new (no racers), and side by sides. 708-2213.

OLYMPIC HEALTH CLUB
ACROSS FROM CITY PARKING DECK
A NEW YEAR FOR A NEW YOU!!

GET RESULTS!
CALL ANITA
256-775-2496
The Cullman Times 2023 BEST OF THE BEST Cullman Magazine

CASH FOR CATTLE
I pay cash for cattle, small or large herds. We can help you cull, sort and corral your cattle. Richard Hunter. 256-385-0036, 256-796-6845.

FIREWOOD
Season Hardwood pick-up load $100.00 Delivered and stacked 256-590-7710. Feb 1

RV LOT FOR RENT
350.00/mon. Utilities not included. Septic provided. Large lot. 256-616-7270. County Rd. 1400. Jan 25

2004 CHEVY SILVERADO
Avalanche Z66, V8, AT, AC, tilt, cruise, 4DR. Like new inside & out, $10,900. Drive any time. Call 256-708-1743.

FIRST COMMUNITY BANK
You Can Bank On Us!!
Our FREE Checking Accounts Feature:
No Fees, Debit Cards, Mobile Banking, Mobile Deposit, Zelle, ApplePay and Online Statements
EQUAL HOUSING LENDER
256-734-4863
www.fcbcullman.com
MEMBER FDIC
NMLS# 879529

Sanford & No Son Garage

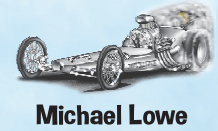

Michael Lowe
$ For Unwanted, Broke, Abandoned Cars - Trucks - Vans
256-642-9281

WILLIAMS BARBECUE & Steak House

256-734-4292

Phone In Order, Pick Up, Drive Thru, Curbside, Inside

- **Family Packs, Slab Ribs**
- **Wings, Steaks BBQ Plates**
- **Whole Smoked Chickens**

Support Your Locally Owned Business

NOW HIRING - Apply 2 to 5 PM

SPRING POND STOCKING

Thursday, Feb. 23 at 8:30 AM

CHAMBERS FARM & GARDEN SUPPLY

in Cullman, AL

CALL US to pre-order to make sure your fish are on the Truck. Pay when you pick up. Use cash, check, charge or debit. Bring Coolers for your bags of fish if you don't reserve ahead of time.

BLUEGILL - $50/100
GRASS CARP - $10.50 each
CATFISH - $55/100
SHELLCRACKER - $60/100
FATHEAD MINNOW MIX - $10/100

ALABAMA FISH & POND
(256) 878-4111

HAY FOR SALE

Fertilized, mixed hay. Stored inside. $35 per roll. Will load. Phone 256-339-5395. Feb 1

CHAMBERS Seed & Feed

Farm & Garden Supply

256-734-3894

HOURS: Mon.-Fri. 7:30 - 6:00

SATURDAY HOURS: 7:30 AM - 4:00 PM

Prices Good Thru Tuesday, January 31, 2023

Taking Orders On Honey Bees For The Spring

Pelletized Lime 40 Lb. $5.00

Apple or Persimmon Corn 50 Lb. $14.50

We Now Carry **Triple Crown Horse Feeds**

16% Layer Pellets 50 Lb. $13.00

We Are.... **Taking Chick Orders Now**

24% Protein Tubs $72.00 Each
Pallet Of 10 $65.00 Each

Wild Bird Food 40 Lb. $20.00

Blackoil Sunflower 50 Lb. $40.00

Red, LaSoda, White Kennebee, Yukon Gold Seed Potatoes In Stock

Top Soil 45 Lb. $5.00

Wheat Straw Bale $6.50

12% Beef Pellets Ton Sack $360

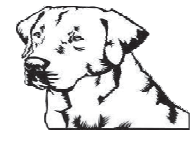

Dog Food 50 Lb. $26.00

The Community Shopper's Guide

WANT ADS DO IT ALL!

BUY • SELL • RENT • TRADE

$8 Per Ad
20 words or Less
(20¢ per word over 20 words)

DEADLINE: Monday at 10 a.m.
If Monday is a holiday, the deadlines will be the Friday prior.

CULLMAN'S ONLY TOTAL MARKET COVERAGE

We Direct Mail Deliver To EVERY HOUSEHOLD In:

- The City of Cullman
- All Towns and Rural Routes in Cullman County including:

- Arkadelphia
- Berlin
- Cold Springs
- Colony
- Fairview
- Garden City
- Good Hope
- Hanceville
- Simcoe
- Trimble
- Vinemont
- Walter
- Welti

- **DELIVERED TO OVER 27,000 HOUSEHOLDS!**
- **PLUS... ENTIRE SHOPPER ONLINE EVERY WEEK!**

How to place your ad:

(1) Mail or bring your ad to our office at 219 1st Ave SW, Cullman, AL 35055
(2) Log onto CSGONLINE.COM
(3) Email myad@csgonline.com

MasterCard VISA DISCOVER Check

TOTAL MARKET COVERAGE!

WE...Get 'Em ALL 'Y-ALL!"

Advertisers are responsible for checking first week's publication and reporting any errors immediately. The Community Shopper's Guide will not be responsible for more than one incorrect insertion. No allowances will be made for errors not materially affecting the value of the ad. The Community Shopper's Guide reserves the right to edit and/or reject any ad placed. After ad has been placed and prepared it can only be canceled after first insertion. No changes can be made after ad has been placed and prepared until after first insertion. We will not be responsible for errors or omissions after 7 days.

WANT ADS DO IT ALL! BUY•SELL RENT•TRADE

Go to...
csgonline.com
(Mobile Device Friendly!)

There's no need to create an account.
Click on "Place Word Ads" and follow the instructions.
Ads accepted 24/7 for your convenience

"We're more than just a business, we're family"

Cullman Funeral Home and Crematory

Hilda and Bro. Steve Rodgers, Owners
Licensed Funeral Directors

Your Full Service Funeral Home
"Sincere Compassionate Care"
Brown Service Policies Honored

Direct Cremation
No Hidden Cost $1,295

"On-Site Cremations "

Orgullosamente Sirviendo A La Comunidad Hispana

100% Locally Owned By The Steve Rodgers Family

(256) 734-3144
461 U.S. Hwy 278 East, Cullman, AL 35055
www.cullmanfuneralhome.com

Quality Affordable Funeral Care

VEST PLUMBING
256-735-9857. Call us for all your plumbing needs, whether it would be stopped up sewer to a drippy sink. We offer drain cleaning plus repair, jetting and cameras, residential service. Call us today so we can get all your problems solved. Feb 22

Car Remotes Sold Here...

We also repair broken remotes and can change your batteries too!

We also sell hi-tech auto keys

Call For Pricing & Availability
AL. St. Lic. #1612
MARY CARTER
104 4TH ST. S.E.
256-734-7908

TIMBER TO SELL?
Call Jeff Taylor with Evergreen Forestry, LLC. 30 plus years experience in harvest management & replanting, Competitive prices paid and land-owner satisfaction our #1 goal. 256-708-0044, for details.

FREE PAPER SCRAPS
If you need paper scraps for packaging, gardening, pets, etc., please call CSG Printing at 256-775-8601. We'd rather give it to someone who can use it than pay for a recycling service.

2000 NISSAN MAXIMA
156K, auto, 6 cyl. 1 owner, $7,995 or $1,500 down & $75 per week (with approved credit), plus tax & title Economy Motors, 256-737-5155.

2006 CAMPER
23' - 28' with slide out bed, 4000 lbs. No leaks. Clean, good condition. New tag. $5,000. 938-800-7894.

FOR SALE
Vintage men's Harley Davidson leather biker jacket, size 48, $400. Vintage ladies' Harley Davidson leather biker jacket, size 40, $350. Vintage men's leather chaps, $100. Men's Harley Davidson leather jacket size 3x tall, $400 new. Men's leather overalls, size 4x, $100. 2011 Harley Davidson Softtail, black, 11,000 miles. It has big cams and heads. Nice and ready to ride, $14,000 obo. 4 wheels, 17x9, $200, came off a Chevrolet pickup. 256-347-7513.

REQUEST HELP
With moving a 5-strand barbed wire fence, approximately 920 feet long. Removing and replacing due to tree cutting. Payment negotiable. East of Hanceville and south of Center Hill. Contact me at YouHave2Sell@gmail.com if interested. Jan 25

COINS-COINS-COINS
Jeweler's Cut Pawn Buys and Sells Silver and Gold Coins 1802 2nd Ave SW Cullman 256-620-5803.

2006 TOYOTA AVALON
Tan, 120K, $8,995 or $2,000 down & $75 per week (with approved credit), plus tax & title Economy Motors, 256-737-5155.

POULTRY EQUIPMENT FOR SALE
All New: Feed Trays, Feeder Tubes C.T. Chickmates, all kinds of Pulleys, Fan Blades, Fan Shutters, All types of Equipment . Will sell Part or All. Call Terry at 334-248-3641 between 8 a.m. to 5 p.m. Jan 25

PICK UP FREE
Tillers, AC, washing machines, dryers, lawn mowers, metal, scrap batteries, stoves, refrigerators. 256-739-4008.

TOP PRICES PAID
ON YOUR SILVER AND GOLD COINS, but we will also buy your old, broken or unused gold and silver jewelry. We also buy any type of sterling silver. You can google me on Silver Alabama to check my reviews. If you have coins we offer no pressure appraisals. I am also a Police Officer if that helps put your mind at ease. Please call or text Jimmy on 256-615-2431. Feb 1

2007 NISSAN ALTIMA
Tan, 127K, $8,995 or $2,000 down & $75 per week (with approved credit), plus tax & title Economy Motors, 256-737-5155.

2021 BLUE KAWASAKI KRX TERYX 1000
2 owners side by side for sell. Comes with tinted windshield, EVO sound bar, whip lights, rock lights (not installed). Very low hours and mileage. Never wrecked, rolled or laid over. Very clean. Great machine. Can be viewed at Grand Pointe Pharmacy. Price $22,000 and negotiable. Call (256) 531-4713 or (256) 734-8177. Feb 1

ROUND BALES OF HAY
To sell at Holly Pond, barn dry. $35.00 per roll 256 736-8199. Jan 25

UNWANTED CHICKENS, DUCKS
Guineas, turkeys, quail, goats, rabbits. We pick up free. 256-636-4025, 256-739-4008.

HIGH POINT TRACTOR
Box blading, bush hogging, loader work, gravel, dirt, mulch, spreading, debris clean-up. Free estimates. Ryan, 256-590-6024. Jan 25

2011 JEEP COMPASS
Silver, 131K, $8,995 or $2,000 down & $75 per week (with approved credit), plus tax & title Economy Motors, 256-737-5155.

HAY FOR SALE
Fertilized, mixed hay. Stored inside. $35 per roll. Will load. Phone 256-339-5395. Feb 1

WANTED
Utility Trailer Would like to buy a utility trailer, enclosed trailer, or car hauler. Call or text 256-590-4299. Feb 1

2009 TOYOTA RAV 4
Red, 178K, $8,990 or $2,000 down & $75 per week (with approved credit), plus tax & title Economy Motors, 256-737-5155.

COINS-COINS-COINS
Jeweler's Cut Pawn Buys and Sells Silver and Gold Coins 1802 2nd Ave SW Cullman 256-620-5803.

FREE DIAGNOSIS!!
BRIAN'S COMPUTERS Sales & Service. Family owned & operated. New, used, refurbished & custom built computers. Clean up, virus removal, OS re-install (PC & Mac) laptop screen replacement, Ethernet cable & more. 1637 2nd Ave NW, Cullman. 256-739-0040. Jan 25

SANDERS PLUMBING
For all your plumbing needs. 4 convenient locations, Cullman, Dodge City, Hanceville, Garden City. Please call 205-647-2281. Feb 8

2007 ACURA RDX
Silver, 157K, $8,995 or $2,000 down & $75 per week (with approved credit), plus tax & title Economy Motors, 256-737-5155.

TIRES & CATALYTIC CONVERTORS
We sell tires and buy catalytic convertors. Will come to you & cut off convertor. 256-339-5752, 256-775-2880. Feb 8

WE RENT 2 OWN HOUSES
Looking for three people to provide information to our customers on Facebook marketplace. Work from home. 20 hrs. a week. $ 15.00 per hour. Independent Contract labor Send resume or info to serraholdings@gmail.com Feb 22

APPLIANCE REPAIR
Washer-dryer, Stove, Refrigerator, Freezer, Dishwasher, icemaker. Cullman, Blount, Hayden, Warrior, Hanceville. Located in Hanceville Alabama. Call Gary 205-229-9642, 256-615-8215. Feb 22

TAX TIME!!!!!

DUNN RIGHT
TAXES & BOOKKEEPING SERVICES
LLC

Personal and Business Income Taxes, Payroll, Small Bookkeeping, Preparation of W2's and 1099's

Tax Professionals:
Melinda Dunn, EA • Barbara Dooley • Carol West, EA
Mary Louise Golden • Kristi Baker

APPOINTMENT • WALK IN • DROP OFF

Hours: Mon. - Fri. 8 am - 7 pm • Sat. 9 am - 5 pm or by appointment
Sunday afternoon appointments available with Mary Louise Golden
We accept Cash, Check or Card (a 3% fee will be collected for card)
256-734-3500
812 9th Avenue SW | Cullman, AL 35055
Located Across from the Entrance to the City Cemetery

Community News & Happenings

This is free community service available to churches, schools and non-profits to advertise community services and events.

Please submit your Community News through our website at www.CSGonline.com (click on Community News).
If you are not able to send your community news through our website, you may also mail or bring your submission to our office at 219 1st Ave SW, Cullman, AL
Must be Received by Noon on Monday to run the same week.
We reserve the right to edit and/or reject any submittal.

January 26
Heritage Homschool Element- Woodworking, 9-11am, Leldon's Make & Take teach Students K- 6th grade at the N Alabama Agriplex how to make a heart for Valentine's Day. Max 20 kids. Visit www.agriplex.org to register and pay $20/child, max $40/family

January 27
Swamp John's 4-7pm, St. Andrew's Methodist Church, 615 Main Ave SW. Eat in or take out. 256-734-0340

January 27
Friday Night Recovery Ministry, 7pm, Spirit Life Church, Fellowship & Testimonies. Hurts, habits, and hang-ups are a part of everyone's life. For those who want to get together before class bring a dish, dessert, or drink @ 6:30 p.m. for a potluck meal.

January 28
Soup & Chili Contest, 12:15pm, @ Spirit Life Church. We need 10 crockpots with soup or chili. Please bring crackers, cornbread, desserts, and drinks. All welcome! Will yours win?

January 28
Garden City Church of God Food Bank, 7-10am, For further information, please call 256-590-4582.

January 29
Living Faith Quartet, Singing 5:30 pm at Living Faith Baptist Church, Good Hope.

January 29
Fifth Sunday Night Singing & Fellowship, 5pm, Ebenezer Baptist Church, 2245 CR 1242, with special guest Randy Wren. Fellowship to follow the singing. Everyone is invited!

January 30
Notice of Annual Elections- Vinemont-Providence Volunteer Fire Dept, 7pm. Published in accordance with bylaws.

February 2
Heritage Homeschool 2nd- Field Biologist, 12-2pm, Students (7-12 grades) at the N. AL Agriplex learn how cranes adapt to environments & about working as a field biologist for a day. Visit www.agriplex.org to register & pay $10/child, max $20/family

February 4
Farm Kids Club - Seed Safari, 9-10:30am at the North Alabama Agriplex (kids ages 5 & up) will discover how seeds grow, and plant their own to take home. Visit www.agriplex.org to register and pay $10/child, max $20/family

February 7
Broken Parents: Healing through the loss of a child. 6-8pm, Chamber of Commerce Building 301 2nd Ave SW Cullman. Light refreshments. Free counseling group for people who have suffered the loss of a child. RSVP to Brandie Johnson 256-735-6833.

February 7
Tony Glover will be at the N. Al Agriplex 6-8pm to teach how to manage a small hobby greenhouse for fun and profit. Visit www.agriplex.org to register and pay $10/person.

February 9
Nimble Thimble Quilt Guild Meeting, 9:30am, St. Andrews Methodist Church Fellowship Hall. We welcome all who are interested in quilting of all skill levels for more information please call Fay Heatherly 256-796-5439.

February 9
Relay For Life Team Spirit Meeting, 5:30pm, First Baptist Church Fellowship Hall to support the fight against cancer. Visit www.relayforlife.org/cullmanal to register a team or for more information.

MEDICAL EQUIPMENT MINISTRY
Cullman First United Methodist Church supplies items for no charge to those in need in our community. If you are in need or would like to donate, call 256-734-6690 for more info.

CULLMAN COMMUNITY YOUNG SINGERS
Tuesday afternoons 3:30-4:45pm, Looking for young singers ages 8-15 to Join CCYS. 1st meeting will be Jan. 24 at 3:30-4:45 at the Little House at Art Park, 1031 2nd St SW, Cullman. For more info contact Miss Cindy 256-338-4404.

LEARNING EXPRESS LIBRARY
Have Free Access to tests, tutorials and ebooks with your Cullman Co. Public Library System card. Prepare and take practice tests for GED, ACT, SAT, AP and more. Prepare for Military, Nursing, Real Estate, Teaching, CDL, Law Enforcement, Civil, Electrician, and Plumbing Exams. Call 256-734-1068 for details.

HOMEBOUND MEAL VOLUNTEERS NEEDED
for Cullman Senior Center. Routes available in the city limits of Cullman. Must have own transportation, mileage reimbursement optional. Call Kristie @ 256-734-0145 Mon-Fri 10am-Noon.

THE FOOD BASKET FOOD BANK
Last Saturday of each month at Harvest Temple 580 Co Rd 1485 Cullman. More info: Wanda 256-347-4308, Pat 256-595-3549. Visit www.cook-minitries.com for more info about Cook Ministries' programs.

APPLICATIONS AVAILABLE
For health care if qualify. Ages between 19 and 65 in Cullman County. Call 256-775-1389 The Good Samaritan Health Clinic.

REFUGE RECOVERY
5:30pm every Monday at The Refuge Church. Find Freedom From Your Hurts, Habits, and Hang-ups. Anger Management. Free meal, Worship, Message/Testimony. 1115 East, US-278, Cullman. 256-297-1491. RefugeandRecovery@gmail.com

CASH FOR CATTLE
I pay cash for cattle, small or large herds. We can help you cull, sort and corral your cattle. Richard Hunter. 256-385-0036, 256-796-6845.

FORESTRY
MULCHING, Land Clearing, Brush Cutting, Debris Removal, Driveway Grading. Rhodes Land Services is locally owned and operated, Specializing in Land clearing and Mulching. Licensed and Insured. Free Estimates. Call Brent 256-736-4161. Mar 22

D & D BUILDINGS
24x40x10.....$16,890
30x40x10.....$19,390
40x48x10.....$22,490
40x60x10.....$26,900
40x72x10.....$34,900
Sorry, increases due to lumber price increases.
Wood Trusses
Many More Sizes Available.
All building materials include all materials, labor and freight. Buildings include 29 gauge galvanized metal on top and 29 gauge colored metal on sides and ends. Plus one 10 ft door on each end and one entrance door.
We do gravel, backhoe & dozer work
When you compare quality, we gain a customer.
For More Info. Call
747-3548

IRONING IN MY HOME
Reasonable rates Shirts $3.00 Pants $4.00 (256) 962-1485 Dee. Feb 8

BROKEN PARENTS: HEALING THROUGH THE LOSS OF A CHILD
February 7th, 6 – 8 p.m. 301 2nd Ave. SW Cullman, 35055. Cullman Chamber of Commerce Building. Light refreshments will be provided. This is a free counseling group for people who have suffered the loss of a child. RSVP to Brandie Johnson, 256-735-6833. Feb 1

TBL LAWN CARE
Mowing, hedging & mulching. Free estimates. Call 256-590-2932.

HELP WANTED
In layer houses, 3 gatherings a day Tuesday-Saturday. 60 dollars per day. Must be able to pass drug screen and have own transportation. Farm is located in Jones Chapel. Call Lindsey Bryant @ 256-736-3748. Feb 15

ANNOUNCEMENT TO SENIOR CITIZENS
Country Living has been in business since 1981, we have been caring to loving seniors for 42 years. We are one of Cullman's oldest assisted living facilities. Our goal has always been to provide the very best service at a very affordable rate. We have a large private room available. We serve 3 meals a day, assistance with medications, laundry service , a chapel to attend services on Sunday and all your personal needs. If you are in need of assistance at a reasonable rate give us a call 256-338-9213. Linda Wilhite will assist you and help you in transfering to our facility. Just give us a call and we are here to help.
Linda Wilhite, Owner and Administrator

And See What **42 Years Of Caring** Really Means
ONE WORD LOVE
256-734-0515 or 256-338-9213

2002 ACURA MDX
Gold SUV, 142K, $7,995 or $1,500 down & $70 per week (with approved credit), plus tax & title Economy Motors, 256-737-5155.

CAMPER FOR RENT
$150 per week, $300 deposit with utilities furnished on a private lot 256-339-5752 or 256-775-2880. Feb 8

CANNING SUPPLIES
We are your headquarters for cookers, canners, and parts & accessories.
MARY CARTER
104 4th St. SE

FOR SALE
2012 Forest River Cedar Creek Silverback 5th wheel. $15,000.00. Call 256-590-1051 or 256-531-7011. Feb 15

FLOORS SAGGING
In your house? Need extra support? We can help! Free Estimates! Call 256-297-0317. Feb 15

SAVE YOUR MEMORIES
VHS tapes, 8mm & Super 8mm film, photos, slides, records & cassette tapes transferred to DVDs. We are located in downtown Cullman and all orders are done here and not sent off. Call Alabama Films, 256-739-9456. Mar 1

TOWING & BUY JUNK CARS
Towing anywhere in county, $100. No heavy equipment please. I also buy junk cars. 256-339-5752, 256-775-2880. Feb 8

RODINA ACRES
Is a locally, veteran owned company that specializes in bush hogging, brush clearing, lot clearing, excavation, driveways, dirt/gravel work , French drains and just about anything in between. Give us a call and let us see what we can do for you! Contact Randall Skutchan at 256-714-3255 to come and give you a free estimate. Mar 29

2015 CHEVY EQUINOX
Blue, 144K, $10,995 or $4,000 down & $85 per week (with approved credit), plus tax & title Economy Motors, 256-737-5155.

GLOBE LIFE LIBERTY NATIONAL DIVISION
Jason Neal Agency is looking for self motivated individuals. For financial freedom give us a call today. Training and licensing processes are provided. Recruiting Director: 256-708-1840. Mar 29

CASH FOR CATTLE
I pay cash for cattle, small or large herds. We can help you cull, sort and corral your cattle. Richard Hunter. 256-385-0036, 256-796-6845.

VEST PLUMBING
256-735-9857. Call us for all your plumbing needs, whether it would be stopped up sewer to a drippy sink. We offer drain cleaning plus repair, jetting and cameras, residential service. Call us today so we can get all your problems solved. Feb 22

2011 CHEVY IMPALA
Gray, 127K, $5,995 or $1,000 down and $60 per week (with approved credit), plus tax & title Economy Motors, 256-737-5155.

21¢ COLOR COPIES
BW COPIES 12¢
CSG PRINTING
(Next to the Shopper's Guide)
217 1st Ave SE, Cullman
printing@csgonline.com
256-775-8601

DISABLED? DID SOCIAL SECURITY TURN YOU DOWN?
Let a former Social Security employee help you get the benefits you deserve. NO CHARGE UNLESS YOU WIN. 256-775-0222. Mar 29

FREEMAN SEPTIC
New installations & pump repairs. Licensed, bonded, insured. 256-636-2345.

WHIRLPOOL WASHER
For sale. Almost new, $300. 256-796-5726.

SINGING
Jan. 29th at 5:30 p.m. at Living Faith Baptist Church, Good Hope, with the Living Faith Quartet.

FOR SALE
Creosote posts. 6 – 8 in. x 8 ft., $20 each. 256-507-3176.

WOULD LIKE TO HAVE
A roommate. May not have to pay anything. 256-727-0048.

CORLEY ROOFING
40 years experience. Free estimate. All work guaranteed. Call Rickey at 256-739-2007 or 256-347-4877. May 17

ROOFTOP PAINTING
Barns, Sheds and Chicken House Roofs, Aluminum Color
Britton Knight
256-338-4721

MUDDY DRIVEWAYS?
Drake's Hauling. We haul gravel, dirt, sand, etc. I will spread the quickest, cheapest & friendliest. Call 256-338-0958.

WILL PICK UP
Old appliances, old car batteries and scrap metal free of charge. No plastic dishwashers. Call 256-620-3948.

AKC GERMAN SHEPHERD
Puppies for sale. 1st shots and dewormed. 3 females and 6 males. Ready for their forever home. 256-425-8780. $700.00

WASHER/DRYER
Frigidaire refrigerator, white, nice, $200, with ice maker. Whirlpool stove, white, clean, $175. Maytag Bravo3 washer, good shape, $225. 256-620-5381.

$FREE FREE FREE$
Will pick up old appliances, lawn mowers, Garden tillers, tractors, batteries, scrap metal, junk and abandoned cars trucks and SUVs no title required at no cost to you. Call Bill at 256-737-5118 or 256-338-7580.

TONY'S ROOF REPAIRS
256-620-6071. And pressure washing. No job too small. Leaking? Call us now! Mar 22

OWENS PAINTING
Jason & Carol. 256-347-5680. 10+ years experience. Interior & exterior painting. Stain & seal homes, fences, decks, cabinets, siding, etc. Replace & repair sheetrock, trim & pressure wash. Stain and seal concrete. Free estimates.

FOR SALE
2006 Volvo , 2014 Dodge Ram and 2007 Dodge pick up 256-531-4700 after 5 pm or if earlier leave message.

I WANT TO BUY
Clean cars, trucks and SUVs with good mileage & car fax. Pay cash up to $6,500. Call Economy Motors, 256-737-5155.

BRANNON RECYCLING
Hwy. 278 East Brooksville and Hwy. 31 South, Hanceville. Paying cash for all metals. Bring this ad and receive extra 2 cents on any aluminum or copper & cans. 736-2121. Open Monday-Friday, 8–4, Saturday 8-12. Apr 5

FOR SALE
2005 Chevy Silverado, Ext. cab Z71, V8, AT, AC, tilt, cruise, 4DR, 4x4. Like new inside and out. No body damage, twin exhaust, $10,900. Drive any time, Call 256-708-1743.

MUST SELL
Dining table/chairs (6), kitchen table/chairs (4), Desk, Armchair, floor lamps, Sofa, Coffee table, Franciscan Desert Rose dishes. 256-620-5420.

NEED DENTAL WORK?
Let us help you get your smile back.
$49 Office Visit = Consultation with doctor, exam and x-rays.
DODGE CITY DENTAL CARE
655 AL Highway 69 S
Next to Traditions Bank & Ace Hardware
Open 5 days a week
Monday-Friday 8:00 – 5:00
(256) 287-1250

FOR ALL YOUR
House cleaning and small yard/flower bed jobs call Redeemed Cleaning & More! Paige 205•363•2667. God bless!

STRIKER TIMBER
We buy standing pine and hardwood timber. Clear cut or thinning. Call Billy Striker, 256-708-8574. Feb 15

I WANT TO BUY
Clean cars, trucks and SUVs with good mileage & car fax. Pay cash up to $6,500. Call Economy Motors, 256-737-5155.

ALL TYPES OF MASONRY WORK
Brick, block, footers, retaining walls, etc. Commercial and residential, fully licensed and insured, 18 years experience. Isbell Masonry. Call Rick at 256-339-7474.

HANDYMAN SERVICES
Plumbing repairs, light fixtures, flooring repair and small installations and carpentry! 256-339-0993 Micah.

BUSINESS CARDS
Custom printed
Compare our prices and quality
SHOPPER'S GUIDE PRINTING
217 1st Ave. S.W. 256-775-8601.

ELDERLY COUPLE
Trying to make ends meet. I will pick up old appliances free…lawn mowers, garden tillers, ACs, scrap metal, junk batteries, aluminum wheels. Call Wayne at 205-363-0436 or call Pat at 256-636-4096. Jan 25

Holly Pond Apartments
Taking Applications for 1 & 2 Bedroom
(256) 586-3328
TTD# (hearing impaired)
1-800-548-2546

OWENS PAINTING
Jason & Carol. 256-347-5680. 10+ years experience. Interior & exterior painting. Stain & seal homes, fences, decks, cabinets, siding, etc. Replace & repair sheetrock, trim & pressure wash. Stain and seal concrete. Free estimates.

NEW ELECTRIC
Mobile home furnaces, $495. Doors, windows, shower units, tubs, skirting, plumbing, set up supplies and more. R.D.S. Mobile Home Supply 1484 Thomas Rd. Warrior. 205-647-4671. Feb 1

DO YOU LOVE THE OUTDOORS
Repelling or rock climbing? Can't stand factory work? Refuse to be a beta cuck? Do you want a recession-proof, lockdown-proof job? Cullman area business looking to hire tower climbers. On the job training, plenty of room for advancement. Some travel required. $20+ an hour after 30 days. Call, text or email Derek @ 256-727-0311. DEREK@ALYSSUMLLC.COM Feb 1

`08 CHEVY COBOLT LT
4 door sedan, 4 cyl., auto. All power, FM-CD, alloy wheels, 172K, garage kept. Adult driven, nice. $4,850. Ph. 256-642-9281. Shown by appointment only.

ALL TYPES OF MASONRY WORK
Brick, block, footers, retaining walls, etc. Commercial and residential, fully licensed and insured, 18 years experience. Isbell Masonry. Call Rick at 256-339-7474.

WDG WAREHOUSE DISCOUNT GROCERIES
BOSTON BUTT SALE
Hanceville Warehouse Discount Parking Lot
Weather Permitting ~ While Supplies Last
256-352-4967
Weather Permitting
Friday, January 27th ONLY
Smoked Boston Butts
$35 Each + Tax

Friday, January 27th Only!
While Supplies Last!
Can Pickup Boston Butts After 3 PM
Hanceville WDG Store ONLY!
WDG WAREHOUSE DISCOUNT GROCERIES
256-352-4967
In The Hanceville Warehouse Discount Parking Lot (Weather Permitting) While Supplies Last

WDG WAREHOUSE DISCOUNT GROCERIES

Saving You MONEY

MITCHELL GROCERY CORP.

No Cards, No Games, No Gim

Sale Prices Good Wednesday, Jan

69¢ Ea.

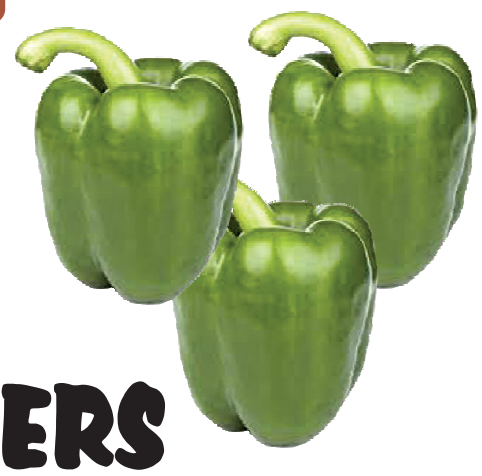

LARGE GREEN BELL PEPPERS

YELLOW ONIONS 3 LB.

2 For $4.00

RAGU PASTA SAUCE 45 OZ.

2 For $7.00

2 For $3.00

RONCO PASTA 12-16 OZ.

Yellow or Zucchini SQUASH Lb. $1.49

Sweet California HALOS 3 Lb. $4.99

GREEN CABBAGE Lb. 55¢

1 Lb. Bag - Tart LEMONS 2 For $5.00

Roma TOMATOES Lb. $1.69

DOLE GREENER SELECTION or CLASSIC ROMAINE Bag 2 For $4.00

2 For $7.00

LAY'S DORITOS 9-10 OZ.

LAY'S CHIPS or KETTLE CHIPS 7.75-10 OZ.

2 For $6.00

Family Pack Only! $4

PREFERRED TOP SIRLOIN STEAK

FOOD CLUB TOMATOES

LUCK'S BEANS and PEAS 14-15 OZ.

HOT DEAL 5 For $5.00

$2.69 SIMPLY HASHBROWNS 20 OZ.

TOTINO'S PIZZA ROLLS 24 OZ. $4.99

2 For $

MONDAVI PRIVATE SELECT 750 ML $7.99

"Beer & Wine Prices Good At Town Square and Hanceville Locations Only"

YELLOW TAIL WINE 1.5 Liter $12.99

"Beer & Wine Prices Good At Town Square and Hanceville Locations Only"

Hanceville Deli Special

CHARTER RESERVE APPLEWOOD SMOKED or BUFFALO STYLE CHICKEN $6.99 Lb.

CHARTER RESERVE YELLOW or WHITE AMERICAN CHEESE $6.99 Lb.

Market Mea

Enjoy fresh, pr pork, bee and seafoo family-own From daily g hand-cut ste ourselves o taste a

Farm Pro

At Wareho Groceries THE FRES And Veget Care Is Alw Insure Tha Is Clean, Fre Thanks For Sh

SEE THE ADDITIONAL SAVINGS THROUGHOUT TH

SHOP TODAY'S LOW PRICE TAGS: We have HUNDREDS of non-advertised items marked down throughout our entire store. More savings passed on to our customers. Just look for blue tags on the shelves.

NO LIMITS: Our competitors also have advertised specials. The difference is, in most cases, they have a limit on how many of an item you can Buy at the sale price...we don't have any limits to family shoppers.

Y IS WHAT WE ARE ALL ABOUT

nmicks - Just Hometown Values For Your Hard Earned Money

nuary 25, 2023 Thru Tuesday, January 31, 2023

t Fresh
nts...

remium-quality
ef, poultry
od from our
ned market.
round beef to
aks, we pride
n exceptional
nd value!

Fresh
duce

use Discount
We Sell ONLY
HEST Fruits
ables. Extra
ays Taken To
t All Produce
sh And Crisp.
opping With Us!

$1.69 Lb. Family Pack Only!

PRAIRIE FRESH BONE-IN
QUARTER LOIN PORK CHOPS

PREFERRED ANGUS BEEF BONELESS
CHUCK STEAKS

Family Pack Only! **$5.79 Lb.**

Delicious!

PREFERRED ANGUS BEEF BONELESS
CHUCK ROAST

HOT DEAL **$4.99 Lb.**

4.99 Lb.
ANGUS BEEF

KENTUCKY LEGEND
BACON 1 LB.
$4.99

$3.99 Lb.
PREFERRED ANGUS BEEF BONELESS
SHOULDER ROAST

Zeigler **SAUSAGE & BISCUIT** 16.5 Oz. **$4.99**

El Monterey **MEALS** 10 Oz. 2 For **$8.00**

Ocean Bonnie **JUMBO REDS** 21/25 **$11.99**

Whiting **FILLET** 2 Lb. **$9.99**

Catfish **FILLET** 2 Lb. **$14.99**

51/60 Cooked T/O **SHRIMP** 2 Lb. **$12.99**

6.00
ANQUET
EGA
OWLS
14 OZ.

2 PIECE PREVIOUSLY FROZEN
PORK SPARERIBS
$1.99 Lb.

Family Pack Only! **$4.79 Lb.**
PREFERRED ANGUS BEEF BONELESS
SHOULDER STEAK

$1.29 Lb. Family Pack Only!

FRESH CHICKEN
DRUMSTICKS or THIGHS

HOT DEAL

Hanceville Store Only

BAKERY MADE
SINGLE LAYER
RED VELVET CAKES
$6.99 Ea.

BAKERY MADE
OREO, BUTTERFINGER, KEY LIME, LEMON, PEANUT BUTTER and CHOCOLATE
CREAM PIES
$9.99 Ea.

YUENGLING LAGER
12 Pack Cans or Bottles
$12.49
"Beer & Wine Prices Good At Town Square and Hanceville Locations Only"

BUSCH BEER
24 Pack Cans
$17.99
"Beer & Wine Prices Good At Town Square and Hanceville Locations Only"

HE STORE - WAREHOUSE DISCOUNT GROCERIES

CHEVROLET MITCH SMITH

WE REPAIR ALL MANUFACTURERS, MAKES AND MODELS

Friendly, honest service with over 40 years' experience.
•Free Estimates •All Insurance Accepted
•I-Car Certified Technicians •Free Local Pick-up Available
•Free Detail With All Collision Repairs
some exclusions apply

Collision Center
256-734-6430
Joshua Smith, Manager

I WANT TO BUY
Clean cars, trucks and SUVs with good mileage & car fax. Pay cash up to $6,500. Call Economy Motors, 256-737-5155.

2012 NISSAN ROGUE
1 owner, 144K, $8,995 or $2,000 down & $75 per week (with approved credit), plus tax & title Economy Motors, 256-737-5155.

StateFarm®

Bill Floyd
Agent
409 6th Street SW
Cullman, AL 35055-4138
Bus. 256-734-3652
Fax 256-734-3962
bill.floyd.b2ht@statefarm.com
Thank you for your loyalty.
We appreciate you.

ISO: ONE-TWO BEDROOM APARTMENT FOR RENT
In Hartselle AL. Need asap excellent renter. Please contact 256-303-9440. Jan 25

SILVER AND GOLD COINS
For sale. I currently have a lot of pre 1964 silver coins for sale, if interested please call Jimmy with Silver Alabama on 256-615-2431 for prices. Also, if interested in classes on coin collecting please call or text me. Feb 1

I WANT TO BUY
Clean cars, trucks and SUVs with good mileage & car fax. Pay cash up to $6,500. Call Economy Motors, 256-737-5155.

`08 CHEVY COBOLT LT
4 door sedan, 4 cyl., auto. All power, FM-CD, alloy wheels, 172K, garage kept. Adult driven, nice. $4,850. Ph. 256-642-9281. Shown by appointment only.

PICK UP FREE
Tillers, AC, washing machines, dryers, lawn mowers, metal, scrap batteries, stoves, refrigerators. 256-739-4008.

PRO PRESSURE WASHING
Lawn care and more. Call 256-347-4726. Feb 1

CASH FOR CATTLE
I pay cash for cattle, small or large herds. We can help you cull, sort and corral your cattle. Richard Hunter. 256-385-0036, 256-796-6845.

FIREWOOD
Season Hardwood pick-up load $100.00 Delivered and stacked 256-590-7710. Feb 1

SANFORD & NO SON GARAGE
Cash on the spot for unwanted, abandoned cars, trucks, vans. You call we haul. 256-642-9281, Michael Lowe.

RV LOT FOR RENT
350.00/mon. Utilities not included. Septic provided. Large lot. 256-616-7270. County Rd. 1400. Jan 25

2004 CHEVY SILVERADO
Avalanche Z66, V8, AT, AC, tilt, cruise, 4DR. Like new inside & out, $10,900. Drive any time. Call 256-708-1743.

HAY FOR SALE
Fertilized, mixed hay. Stored inside. $35 per roll. Will load. Phone 256-339-5395. Feb 1

VEST PLUMBING
256-735-9857. Call us for all your plumbing needs, whether it would be stopped up sewer to a drippy sink. We offer drain cleaning plus repair, jetting and cameras, residential service. Call us today so we can get all your problems solved. Feb 22

TIMBER TO SELL?
Call Jeff Taylor with Evergreen Forestry, LLC. 30 plus years experience in harvest management & replanting, Competitive prices paid and land-owner satisfaction our #1 goal. 256-708-0044, for details.

2000 NISSAN MAXIMA
156K, auto, 6 cyl. 1 owner, $7,995 or $1,500 down & $75 per week (with approved credit), plus tax & title Economy Motors, 256-737-5155.

2006 CAMPER
23' - 28' with slide out bed, 4000 lbs. No leaks. Clean, good condition. New tag. $5,000. 938-800-7894.

FOR SALE
Vintage men's Harley Davidson leather biker jacket, size 48, $400. Vintage ladies' Harley Davidson leather biker jacket, size 40, $350. Vintage men's leather chaps, $100. Men's Harley Davidson leather jacket size 3x tall, $400 new. Men's leather overalls, size 4x, $100. 2011 Harley Davidson Softtail, black, 11,000 miles. It has big cams and heads. Nice and ready to ride, $14,000 obo. 4 wheels, 17x9, $200, came off a Chevrolet pickup. 256-347-7513.

Cullman Guns & Ammo and Pawn Shop
Discount Prices
Firearms, Ammo & Accessories
Check With Us Before You Buy!
L.S. Adams, Owner
118 4th St. SW • Cullman, AL 35055
256-734-8513
BUY | SELL | TRADE | PAWN

REQUEST HELP
With moving a 5-strand barbed wire fence, approximately 920 feet long. Removing and replacing due to tree cutting. Payment negotiable. East of Hanceville and south of Center Hill. Contact me at YouHave2Sell@gmail.com if interested. Jan 25

COINS-COINS-COINS
Jeweler's Cut Pawn Buys and Sells Silver and Gold Coins 1802 2nd Ave SW Cullman 256-620-5803.

POULTRY EQUIPMENT FOR SALE
All New: Feed Trays, Feeder Tubes C.T. Chickmates, all kinds of Pulleys, Fan Blades, Fan Shutters, All types of Equipment . Will sell Part or All. Call Terry at 334-248-3641 between 8 a.m. to 5 p.m. Jan 25

2006 TOYOTA AVALON
Tan, 120K, $8,995 or $2,000 down & $75 per week (with approved credit), plus tax & title Economy Motors, 256-737-5155.

SAVE YOUR MEMORIES
VHS tapes, 8mm & Super 8mm film, photos, slides, records & cassette tapes transferred to DVDs. We are located in downtown Cullman and all orders are done here and not sent off. Call Alabama Films, 256-739-9456. Mar 1

PLEASE CHECK REFERENCES
Parties placing ads In The Community Shopper's Guide are responsible for the accuracy and contents of their ad. The Community Shopper's Guide makes no representations or warranties of any kind regarding any of the advertisements printed in the publication. Due diligence (Buyer Beware: please check references) is recommended before entering into any agreement with an advertiser. The Community Shopper's Guide will not be held liable for any damage of any kind relating to any advertisement.

2007 NISSAN ALTIMA
Tan, 127K, $8,995 or $2,000 down & $75 per week (with approved credit), plus tax & title Economy Motors, 256-737-5155.

2021 BLUE KAWASAKI KRX TERYX 1000
2 owners side by side for sell. Comes with tinted windshield, EVO sound bar, whip lights, rock lights (not installed). Very low hours and mileage. Never wrecked, rolled or laid over. Very clean. Great machine. Can be viewed at Grand Pointe Pharmacy. Price $22,000 and negotiable. Call (256) 531-4713 or (256) 734-8177. Feb 1

ROUND BALES OF HAY
To sell at Holly Pond, barn dry. $35.00 per roll 256 736-8199. Jan 25

UNWANTED CHICKENS, DUCKS
Guineas, turkeys, quail, goats, rabbits. We pick up free. 256-636-4025, 256-739-4008.

HIGH POINT TRACTOR
Box blading, bush hogging, loader work, gravel, dirt, mulch, spreading, debris clean-up. Free estimates. Ryan, 256-590-6024. Jan 25

2011 JEEP COMPASS
Silver, 131K, $8,995 or $2,000 down & $75 per week (with approved credit), plus tax & title Economy Motors, 256-737-5155.

HAY FOR SALE
Fertilized, mixed hay. Stored inside. $35 per roll. Will load. Phone 256-339-5395. Feb 1

WANTED
Utility Trailer Would like to buy a utility trailer, enclosed trailer, or car hauler. Call or text 256-590-4299. Feb 1

TOP PRICES PAID
ON YOUR SILVER AND GOLD COINS, but we will also buy your old, broken or unused gold and silver jewelry. We also buy any type of sterling silver. You can google me on Silver Alabama to check my reviews. If you have coins we offer no pressure appraisals. I am also a Police Officer if that helps put your mind at ease. Please call or text Jimmy on 256-615-2431. Feb 1

WE BUY 4 WHEELERS
Old or new (no racers), and side by sides. 708-2213.

2009 TOYOTA RAV 4
Red, 178K, $8,990 or $2,000 down & $75 per week (with approved credit), plus tax & title Economy Motors, 256-737-5155.

FREE PAPER SCRAPS
If you need paper scraps for packaging, gardening, pets, etc., please call CSG Printing at 256-775-8601. We'd rather give it to someone who can use it than pay for a recycling service.

COINS-COINS-COINS
Jeweler's Cut Pawn Buys and Sells Silver and Gold Coins 1802 2nd Ave SW Cullman 256-620-5803.

FREE DIAGNOSIS!!
BRIAN'S COMPUTERS Sales & Service. Family owned & operated. New, used, refurbished & custom built computers. Clean up, virus removal, OS re-install (PC & Mac) laptop screen replacement, Ethernet cable & more. 1637 2nd Ave NW, Cullman. 256-739-0040. Jan 25

SANDERS PLUMBING
For all your plumbing needs. 4 convenient locations, Cullman, Dodge City, Hanceville, Garden City. Please call 205-647-2281. Feb 8

MILLICAN RV AMERICA INC.
Exit 299 -I-65 • 256-775-8030

SPRING
Is Right Around The Corner
Be Ready To Go Camping In Your New RV
SALES & SERVICE RV PARTS IN STOCK
www.millicanrvs.com

2007 ACURA RDX
Silver, 157K, $8,995 or $2,000 down & $75 per week (with approved credit), plus tax & title Economy Motors, 256-737-5155.

COINS
We Buy & Sell Coins, Silver & Gold
Locally Owned
Call 256-565-8400
S&S Enterprises

TIRES & CATALYTIC CONVERTORS
We sell tires and buy catalytic convertors. Will come to you & cut off convertor. 256-339-5752, 256-775-2880. Feb 8

WE RENT 2 OWN HOUSES
Looking for three people to provide information to our customers on Facebook marketplace. Work from home. 20 hrs. a week. $ 15.00 per hour. Independent Contract labor Send resume or info to serraholdings@gmail.com Feb 22

AUTO INSURANCE
Senior Driver Discounts
Age 60 And Above
Virgil B. Fowler Insurance Agency
"Quality Since 1935"
256-734-3821
www.vbfowlerinsurance.com

APPLIANCE REPAIR
Washer-dryer, Stove, Refrigerator, Freezer, Dishwasher, icemaker. Cullman, Blount, Hayden, Warrior, Hanceville. Located in Hanceville Alabama. Call Gary 205-229-9642, 256-615-8215. Feb 22

FREEMAN SEPTIC
New installations & pump repairs. Licensed, bonded, insured. 256-636-2345.

SINGING
Jan. 29th at 5:30 p.m. at Living Faith Baptist Church, Good Hope, with the Living Faith Quartet.

WHIRLPOOL WASHER
For sale. Almost new, $300. 256-796-5726.

CASH FOR CATTLE
I pay cash for cattle, small or large herds. We can help you cull, sort and corral your cattle. Richard Hunter. 256-385-0036, 256-796-6845.

FORESTRY
MULCHING, Land Clearing, Brush Cutting, Debris Removal, Driveway Grading. Rhodes Land Services is locally owned and operated, Specializing in Land clearing and Mulching. Licensed and Insured. Free Estimates. Call Brent 256-736-4161. Mar 22

BROKEN PARENTS: HEALING THROUGH THE LOSS OF A CHILD
February 7th, 6 – 8 p.m. 301 2nd Ave. SW Cullman, 35055. Cullman Chamber of Commerce Building. Light refreshments will be provided. This is a free counseling group for people who have suffered the loss of a child. RSVP to Brandie Johnson, 256-735-6833. Feb 1

TBL LAWN CARE
Mowing, hedging & mulching. Free estimates. Call 256-590-2932.

HELP WANTED
In layer houses, 3 gatherings a day Tuesday-Saturday. 60 dollars per day. Must be able to pass drug screen and have own transportation. Farm is located in Jones Chapel. Call Lindsey Bryant @ 256-736-3748. Feb 15

2002 ACURA MDX
Gold SUV, 142K, $7,995 or $1,500 down & $70 per week (with approved credit), plus tax & title Economy Motors, 256-737-5155.

CAMPER FOR RENT
$150 per week, $300 deposit with utilities furnished on a private lot 256-339-5752 or 256-775-2880. Feb 8

CANNING SUPPLIES
We are your headquarters for cookers, canners, and parts & accessories.
MARY CARTER
104 4th St. SE

FOR SALE
2012 Forest River Cedar Creek Silverback 5th wheel. $15,000.00. Call 256-590-1051 or 256-531-7011. Feb 15

FLOORS SAGGING
In your house? Need extra support? We can help! Free Estimates! Call 256-297-0317. Feb 15

TOWING & BUY JUNK CARS
Towing anywhere in county, $100. No heavy equipment please. I also buy junk cars. 256-339-5752, 256-775-2880. Feb 8

BROKEN PARENTS: HEALING THROUGH THE LOSS OF A CHILD
Date: February 7th / 6:00-8:00pm
Location: 301 2nd Ave SW Cullman 35055
Cullman Chamber of Commerce Building
Light refreshments will be provided
This is a free counseling group for people who have suffered the loss of a child.
RSVP to Brandie Johnson 256-735-6833

COMMUNITY SHOPPER'S GUIDE AND CSG PRINTING

A-1 Battery Supply
AUTO ~ TRUCK ~ TRACTOR
Quality Batteries For Every Need
Since 1979
2152 Co. Rd. 1169 • Cullman, AL 35055
Phone (Office): 256-727-4266

RODINA ACRES
Is a locally, veteran owned company that specializes in bush hogging, brush clearing, lot clearing, excavation, driveways, dirt/gravel work , French drains and just about anything in between. Give us a call and let us see what we can do for you! Contact Randall Skutchan at 256-714-3255 to come and give you a free estimate. Mar 29

2015 CHEVY EQUINOX
Blue, 144K, $10,995 or $4,000 down & $85 per week (with approved credit), plus tax & title Economy Motors, 256-737-5155.

GLOBE LIFE LIBERTY NATIONAL DIVISION
Jason Neal Agency is looking for self motivated individuals. For financial freedom give us a call today. Training and licensing processes are provided. Recruiting Director: 256-708-1840. Mar 29

CASH FOR CATTLE
I pay cash for cattle, small or large herds. We can help you cull, sort and corral your cattle. Richard Hunter. 256-385-0036, 256-796-6845.

Hi-Tech Auto Keys Made Here...

Tremendous Discounts Off Dealer Prices.
We also sell auto remotes
CALL FOR PRICES!
AL. St. Lic. #1612
MARY CARTER
104 4TH ST. S.E.
256-734-7908

VEST PLUMBING
256-735-9857. Call us for all your plumbing needs, whether it would be stopped up sewer to a drippy sink. We offer drain cleaning plus repair, jetting and cameras, residential service. Call us today so we can get all your problems solved. Feb 22

2011 CHEVY IMPALA
Gray, 127K, $5,995 or $1,000 down and $60 per week (with approved credit), plus tax & title Economy Motors, 256-737-5155.

DISABLED? DID SOCIAL SECURITY TURN YOU DOWN?
Let a former Social Security employee help you get the benefits you deserve. NO CHARGE UNLESS YOU WIN. 256-775-0222. Mar 29

FOR SALE
Creosote posts. 6 – 8 in. x 8 ft., $20 each. 256-507-3176.

WOULD LIKE TO HAVE
A roommate. May not have to pay anything. 256-727-0048.

CORLEY ROOFING
40 years experience. Free estimate. All work guaranteed. Call Rickey at 256-739-2007 or 256-347-4877. May 17

MUDDY DRIVEWAYS?
Drake's Hauling. We haul gravel, dirt, sand, etc. I will spread the quickest, cheapest & friendliest. Call 256-338-0958.

WILL PICK UP
Old appliances, old car batteries and scrap metal free of charge. No plastic dishwashers. Call 256-620-3948.

AKC GERMAN SHEPHERD
Puppies for sale. 1st shots and dewormed. 3 females and 6 males. Ready for their forever home. 256-425-8780. $700.00

WASHER/DRYER
Frigidaire refrigerator, white, nice, $200, with ice maker. Whirlpool stove, white, clean, $175. Maytag Bravo3 washer, good shape, $225. 256-620-5381.

$FREE FREE FREE$
Will pick up old appliances, lawn mowers, Garden tillers, tractors, batteries, scrap metal, junk and abandoned cars trucks and SUVs no title required at no cost to you. Call Bill at 256-737-5118 or 256-338-7580.

TONY'S ROOF REPAIRS
256-620-6071. And pressure washing. No job too small. Leaking? Call us now! Mar 22

FOR SALE
2006 Volvo , 2014 Dodge Ram and 2007 Dodge pick up 256-531-4700 after 5 pm or if earlier leave message.

I WANT TO BUY
Clean cars, trucks and SUVs with good mileage & car fax. Pay cash up to $6,500. Call Economy Motors, 256-737-5155.

BRANNON RECYCLING
Hwy. 278 East Brooksville and Hwy. 31 South, Hanceville. Paying cash for all metals. Bring this ad and receive extra 2 cents on any aluminum or copper & cans. 736-2121. Open Monday-Friday, 8–4, Saturday 8-12. Apr 5

FOR SALE
2005 Chevy Silverado, Ext. cab Z71, V8, AT, AC, tilt, cruise, 4DR, 4x4. Like new inside and out. No body damage, twin exhaust, $10,900. Drive any time, Call 256-708-1743.

FOR ALL YOUR
House cleaning and small yard/flower bed jobs call Redeemed Cleaning & More! Paige 205•363•2667. God bless!

MUST SELL
Dining table/chairs (6), kitchen table/chairs (4), Desk, Armchair, floor lamps, Sofa, Coffee table, Franciscan Desert Rose dishes. 256-620-5420.

STRIKER TIMBER
We buy standing pine and hardwood timber. Clear cut or thinning. Call Billy Striker, 256-708-8574. Feb 15

I WANT TO BUY
Clean cars, trucks and SUVs with good mileage & car fax. Pay cash up to $6,500. Call Economy Motors, 256-737-5155.

HANDYMAN SERVICES
Plumbing repairs, light fixtures, flooring repair and small installations and carpentry! 256-339-0993 Micah.

BUSINESS CARDS
Custom printed
Compare our prices and quality
SHOPPER'S GUIDE PRINTING
217 1st Ave. S.W. 256-775-8601.

ELDERLY COUPLE
Trying to make ends meet. I will pick up old appliances free…lawn mowers, garden tillers, ACs, scrap metal, junk batteries, aluminum wheels. Call Wayne at 205-363-0436 or call Pat at 256-636-4096. Jan 25

NEW ELECTRIC
Mobile home furnaces, $495. Doors, windows, shower units, tubs, skirting, plumbing, set up supplies and more. R.D.S. Mobile Home Supply 1484 Thomas Rd. Warrior. 205-647-4671. Feb 1

I WANT TO BUY
Clean cars, trucks and SUVs with good mileage & car fax. Pay cash up to $6,500. Call Economy Motors, 256-737-5155.

GUARANTEED LOWEST PRICES
SEMI RETIRED CONTRACTOR
Metal Roofs, Decks, House Leveling, Additions, Bathrooms, Kitchens, All Types Home Maintenance
Licensed and Insured
Free Estimates
Call 256-309-1367

IRONING IN MY HOME
Reasonable rates Shirts $3.00 Pants $4.00 (256) 962-1485 Dee. Feb 8

DO YOU LOVE THE OUTDOORS
Repelling or rock climbing? Can't stand factory work? Refuse to be a beta cuck? Do you want a recession-proof, lockdown-proof job? Cullman area business looking to hire tower climbers. On the job training, plenty of room for advancement. Some travel required. $20+ an hour after 30 days. Call, text or email Derek @ 256-727-0311. DEREK@ALYSSUMLLC.COM Feb 1

2012 NISSAN ROGUE
1 owner, 144K, $8,995 or $2,000 down & $75 per week (with approved credit), plus tax & title Economy Motors, 256-737-5155.

ISO: ONE-TWO BEDROOM APARTMENT FOR RENT
In Hartselle AL. Need asap excellent renter. Please contact 256-303-9440. Jan 25

SILVER AND GOLD COINS
For sale. I currently have a lot of pre 1964 silver coins for sale, if interested please call Jimmy with Silver Alabama on 256-615-2431 for prices. Also, if interested in classes on coin collecting please call or text me. Feb 1

I WANT TO BUY
Clean cars, trucks and SUVs with good mileage & car fax. Pay cash up to $6,500. Call Economy Motors, 256-737-5155.

PRO PRESSURE WASHING
Lawn care and more. Call 256-347-4726. Feb 1

Get Back To Your Best!
ASK FOR US AT YOUR LOCAL VAPE SHOP & CBD RETAILER
TWO SWIPE
PREMIUM HEMP EXTRACTS
GROWN & PROCESSED IN CULLMAN, AL
TWO-SWIPE.COM

CASH FOR CATTLE
I pay cash for cattle, small or large herds. We can help you cull, sort and corral your cattle. Richard Hunter. 256-385-0036, 256-796-6845.

PLEASE CHECK REFERENCES
Parties placing ads In The Community Shopper's Guide are responsible for the accuracy and contents of their ad. The Community Shopper's Guide makes no representations or warranties of any kind regarding any of the advertisements printed in the publication. Due diligence (Buyer Beware: please check references) is recommended before entering into any agreement with an advertiser. The Community Shopper's Guide will not be held liable for any damage of any kind relating to any advertisement.

2007 NISSAN ALTIMA
Tan, 127K, $8,995 or $2,000 down & $75 per week (with approved credit), plus tax & title Economy Motors, 256-737-5155.

2021 BLUE KAWASAKI KRX TERYX 1000
2 owners side by side for sell. Comes with tinted windshield, EVO sound bar, whip lights, rock lights (not installed). Very low hours and mileage. Never wrecked, rolled or laid over. Very clean. Great machine. Can be viewed at Grand Pointe Pharmacy. Price $22,000 and negotiable. Call (256) 531-4713 or (256) 734-8177. Feb 1

FIREWOOD
Season Hardwood pick-up load $100.00 Delivered and stacked 256-590-7710. Feb 1

SANFORD & NO SON GARAGE
Cash on the spot for unwanted, abandoned cars, trucks, vans. You call we haul. 256-642-9281, Michael Lowe.

WE BUY 4 WHEELERS
Old or new (no racers), and side by sides. 708-2213.

RV LOT FOR RENT
350.00/mon. Utilities not included. Septic provided. Large lot. 256-616-7270. County Rd. 1400. Jan 25

2004 CHEVY SILVERADO
Avalanche Z66, V8, AT, AC, tilt, cruise, 4DR. Like new inside & out, $10,900. Drive any time. Call 256-708-1743.

HAY FOR SALE
Fertilized, mixed hay. Stored inside. $35 per roll. Will load. Phone 256-339-5395. Feb 1

VEST PLUMBING
256-735-9857. Call us for all your plumbing needs, whether it would be stopped up sewer to a drippy sink. We offer drain cleaning plus repair, jetting and cameras, residential service. Call us today so we can get all your problems solved. Feb 22

TIMBER TO SELL?
Call Jeff Taylor with Evergreen Forestry, LLC. 30 plus years experience in harvest management & replanting, Competitive prices paid and land-owner satisfaction our #1 goal. 256-708-0044, for details.

2000 NISSAN MAXIMA
156K, auto, 6 cyl. 1 owner, $7,995 or $1,500 down & $75 per week (with approved credit), plus tax & title Economy Motors, 256-737-5155.

2006 CAMPER
23' - 28' with slide out bed, 4000 lbs. No leaks. Clean, good condition. New tag. $5,000. 938-800-7894.

FOR SALE
Vintage men's Harley Davidson leather biker jacket, size 48, $400. Vintage ladies' Harley Davidson leather biker jacket, size 40, $350. Vintage men's leather chaps, $100. Men's Harley Davidson leather jacket size 3x tall, $400 new. Men's leather overalls, size 4x, $100. 2011 Harley Davidson Softtail, black, 11,000 miles. It has big cams and heads. Nice and ready to ride, $14,000 obo. 4 wheels, 17x9, $200, came off a Chevrolet pickup. 256-347-7513.

REQUEST HELP
With moving a 5-strand barbed wire fence, approximately 920 feet long. Removing and replacing due to tree cutting. Payment negotiable. East of Hanceville and south of Center Hill. Contact me at YouHave2Sell@gmail.com if interested. Jan 25

COINS-COINS-COINS
Jeweler's Cut Pawn Buys and Sells Silver and Gold Coins 1802 2nd Ave SW Cullman 256-620-5803.

POULTRY EQUIPMENT FOR SALE
All New: Feed Trays, Feeder Tubes C.T. Chickmates, all kinds of Pulleys, Fan Blades, Fan Shutters, All types of Equipment . Will sell Part or All. Call Terry at 334-248-3641 between 8 a.m. to 5 p.m. Jan 25

WE PAY CASH for Chicken Houses

Plenty of references. Fast clean up.
Call Tony - 256-390-3300

2006 TOYOTA AVALON
Tan, 120K, $8,995 or $2,000 down & $75 per week (with approved credit), plus tax & title Economy Motors, 256-737-5155.

FREE PAPER SCRAPS
If you need paper scraps for packaging, gardening, pets, etc., please call CSG Printing at 256-775-8601. We'd rather give it to someone who can use it than pay for a recycling service.

STUMP GRINDING
256-339-0185
Jon Eddleman, Owner/Operator

PICK UP FREE
Tillers, AC, washing machines, dryers, lawn mowers, metal, scrap batteries, stoves, refrigerators. 256-739-4008.

ROUND BALES OF HAY
To sell at Holly Pond, barn dry. $35.00 per roll 256 736-8199. Jan 25

UNWANTED CHICKENS, DUCKS
Guineas, turkeys, quail, goats, rabbits. We pick up free. 256-636-4025, 256-739-4008.

HIGH POINT TRACTOR
Box blading, bush hogging, loader work, gravel, dirt, mulch, spreading, debris clean-up. Free estimates. Ryan, 256-590-6024. Jan 25

2011 JEEP COMPASS
Silver, 131K, $8,995 or $2,000 down & $75 per week (with approved credit), plus tax & title Economy Motors, 256-737-5155.

HAY FOR SALE
Fertilized, mixed hay. Stored inside. $35 per roll. Will load. Phone 256-339-5395. Feb 1

WANTED
Utility Trailer Would like to buy a utility trailer, enclosed trailer, or car hauler. Call or text 256-590-4299. Feb 1

TOP PRICES PAID
ON YOUR SILVER AND GOLD COINS, but we will also buy your old, broken or unused gold and silver jewelry. We also buy any type of sterling silver. You can google me on Silver Alabama to check my reviews. If you have coins we offer no pressure appraisals. I am also a Police Officer if that helps put your mind at ease. Please call or text Jimmy on 256-615-2431. Feb 1

2009 TOYOTA RAV 4
Red, 178K, $8,990 or $2,000 down & $75 per week (with approved credit), plus tax & title Economy Motors, 256-737-5155.

COINS-COINS-COINS
Jeweler's Cut Pawn Buys and Sells Silver and Gold Coins 1802 2nd Ave SW Cullman 256-620-5803.

FREE DIAGNOSIS!!
BRIAN'S COMPUTERS Sales & Service. Family owned & operated. New, used, refurbished & custom built computers. Clean up, virus removal, OS re-install (PC & Mac) laptop screen replacement, Ethernet cable & more. 1637 2nd Ave NW, Cullman. 256-739-0040. Jan 25

SANDERS PLUMBING
For all your plumbing needs. 4 convenient locations, Cullman, Dodge City, Hanceville, Garden City. Please call 205-647-2281. Feb 8

2007 ACURA RDX
Silver, 157K, $8,995 or $2,000 down & $75 per week (with approved credit), plus tax & title Economy Motors, 256-737-5155.

StateFarm®
Like a good neighbor, State Farm is there.®

Shirley Quattlebaum
Agent
905 2nd Avenue SW
Cullman, AL 35055
Bus: 256-255-1515
shirley@shirleyq.biz
New, low auto rates. Same good neighbor.
Call me today for a quote

WE RENT 2 OWN HOUSES
Looking for three people to provide information to our customers on Facebook marketplace. Work from home. 20 hrs. a week. $ 15.00 per hour. Independent Contract labor Send resume or info to serraholdings@gmail.com Feb 22

TIRES & CATALYTIC CONVERTORS
We sell tires and buy catalytic convertors. Will come to you & cut off convertor. 256-339-5752, 256-775-2880. Feb 8

Edward Jones > edwardjones.com | Member SIPC

Compare our CD Rates
Bank-issued, FDIC-insured

6-month	9-month	1-year
4.50% APY*	4.65% APY*	4.70% APY*
Minimum deposit $1000	Minimum deposit $1000	Minimum deposit $1000

Call or visit your local financial advisor today.

James R Tackett
Financial Advisor
1830 Lee Ave Sw Suite A
Cullman, AL 35055-5268
256-841-1868

* Annual Percentage Yield (APY) effective 1/25/2023. CDs offered by Edward Jones are bank-issued and FDIC-insured up to $250,000 (principal and interest accrued but not yet paid) per depositor, per insured depository institution, for each account ownership category. Please visit www.fdic.gov or contact your financial advisor for additional information. Subject to availability and price change. CD values are subject to interest rate risk such that when interest rates rise, the prices of CDs can decrease. If CDs are sold prior to maturity, the investor can lose principal value. FDIC insurance does not cover losses in market value. Early withdrawal may not be permitted. Yields quoted are net of all commissions. CDs require the distribution of interest and do not allow interest to compound. CDs offered through Edward Jones are issued by banks and thrifts nationwide. All CDs sold by Edward Jones are registered with the Depository Trust Corp. (DTC).

FDI-1867K-A © 2022 EDWARD D. JONES & CO., L.P. ALL RIGHTS RESERVED.

CSG PRINTING

A DIVISION OF THE COMMUNITY SHOPPER'S GUIDE

217 1st Ave SW Cullman • 256-775-8601 • **CSGPrintShop.com**

YARD SIGNS

COMPARE OUR PRICES!

Big or Small, Any Quantity

Screen Printed or Digital Full Color

15" & 30" Frames Available • Square or Round Corners

GET YOUR MESSAGE OUT!

Remind Folks You're Open for Business

List Curbside Instructions and Hours of Operation

Encourage Folks to Visit Your Website

BANNERS

COMPETITIVE PRICING!

Big or Small, Any Quantity

Full Color with Grommets & other Finishing Options

ALSO PRINTING ON...

Polymetal
Aluminum
Foamcore
Gatorfoam
PVC
Polyester
Canvas
Magnets
Decals

GRAPHIC DESIGN AVAILABLE

Call For A Quote! 256-775-8601

Bill Smith Used Cars

We Are Professional Grade

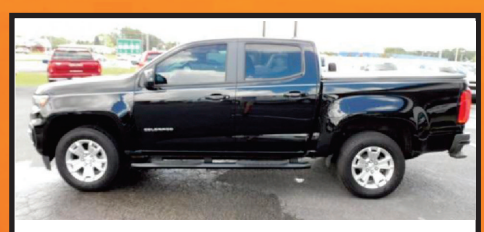

2021 Chevrolet Colorado
St.# 104285 $33,325

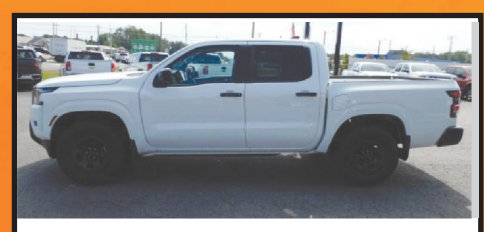

2022 Nissan Frontier
St # 654083 $33,550

2020 Ford F-150
St.# C29399 $33,896

2018 Nissan Frontier
St. # 723917 $19,980

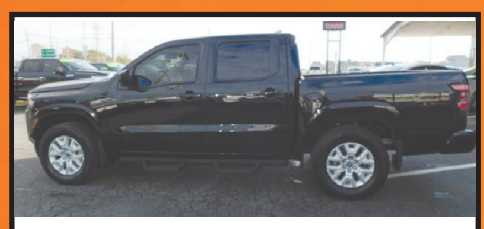

2022 Nissan Frontier
St.# 682621 $38,897

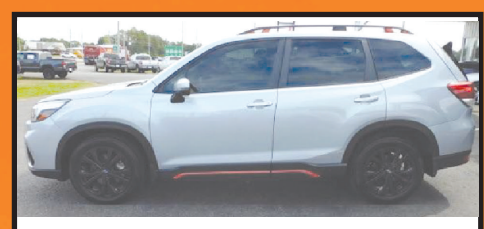

2021 Subaru Forester (Sport)
St.# 503783 $31,425

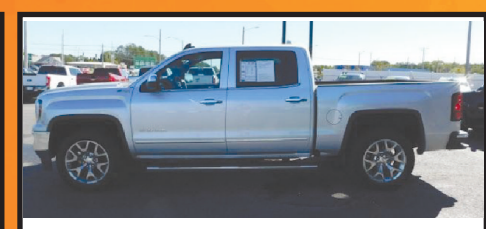

2017 GMC Sierra 1500
St. # 417610 $32,366

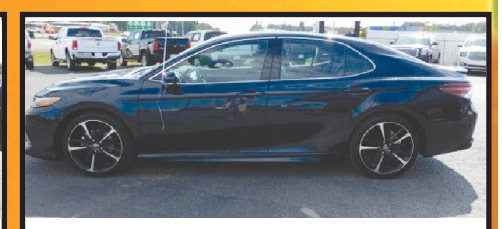

2019 Toyota Camry
St. # 032897 $29,478

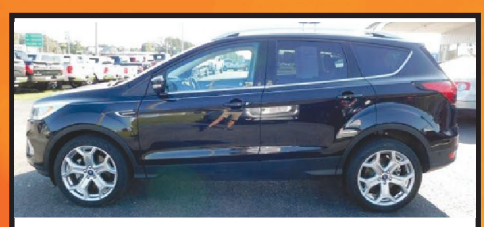

2019 Ford Escape
St.# C33274 $24,854

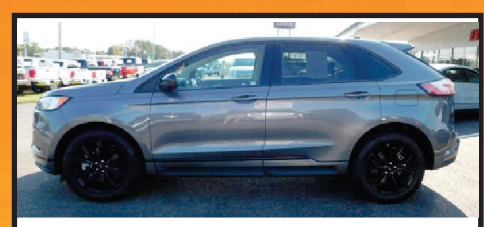

2022 Ford Edge
St. # A16686 $34,981

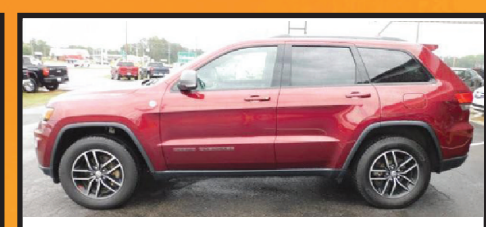

2018 Jeep Grand Cherokee
St. # 184766 $29,861

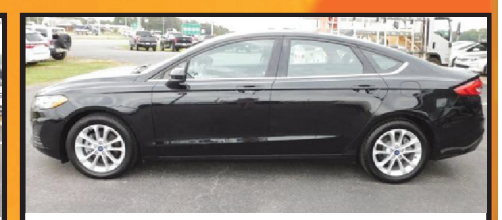

2020 Ford Fusion
St.# 177029 $20,850

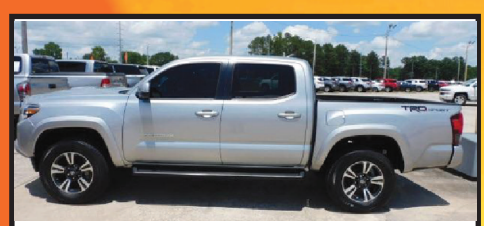

2019 Toyota Tacoma
St. # 103123 $33,967

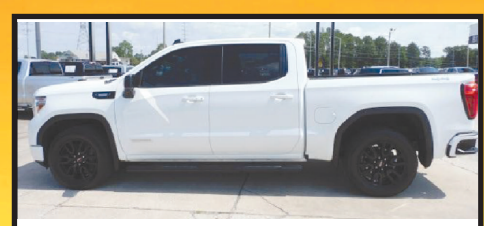

2021 GMC Sierra 1500
St. # 304551 $47,823

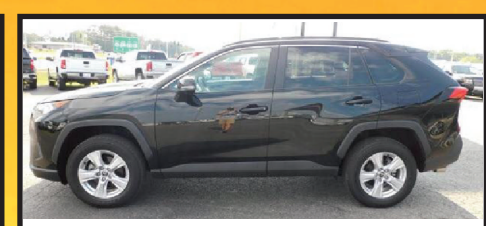

2021 Toyota Rav 4
St. # 139050 $32,956

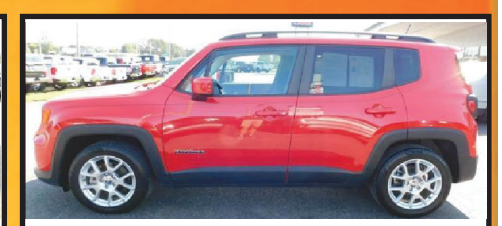

2019 Jeep Renegade
St.# J97728 $20,458

256-735-2898

5155 Alabama Hwy 157 • Cullman, AL 35055

"Like Us On Facebook Bill Smith Used Cars"

WDG WAREHOUSE DISCOUNT GROCERIES

MITCHELL GROCERY CORP.

Saving You MONEY IS WHAT WE ARE ALL ABOUT

SHOP TODAY'S LOW PRICE TAGS: We have HUNDREDS of non-advertised items marked down throughout our entire store. More savings passed on to our customers. Just look for blue tags on the shelves.

NO LIMITS: Our competitors also have advertised specials. The difference is, in most cases, they have a limit on how many of an item you can Buy at the sale price...we don't have any limits to family shoppers.

No Cards, No Games, No Gimmicks - Just Hometown Values For Your Hard Earned Money

Prices Good Wednesday, January 25, 2023 thru Tuesday, January 31, 2023

Makes A Great Meal!

COOK'S SHANK PORTION HAM
$1.39 Lb.

$3.99 ZEIGLER ROLL SAUSAGE
1 LB.

EGGO WAFFLES
24 COUNT
$5.99

$7.99 ZEIGLER STACK PACK BACON
24 OZ.

FOOD CLUB YOGURT
32 OZ.
2 For $6.00

MAXWELL HOUSE COFFEE
25-30 OZ.
$9.99

MAXWELL HOUSE COFFEE K-CUPS
12 COUNT
$6.99

GENERAL MILLS COCOA PUFFS, REESE PUFFS, CINNAMON TOAST
10-12 OZ.
2 For $6.00

COFFEEMATE COFFEE CREAMER
32 OZ.
2 For $8.00

THAT'S SMART BRAN FLAKES, CRISP RICE, CORN FLAKES or FROSTED FLAKES
15 OZ.
2 For $4.00

HEALTHY CHOICE ZERO BOWLS
9 OZ.
$3.99

FOOD CLUB APPLE JUICE
64 OZ.
2 For $4.00

2 For $8.00 ZEIGLER SOUTHERN STYLE SMOKED SAUSAGE
12 OZ.

85% Lean FRESH GROUND ROUND
Family Pack Only!
$4.29 Lb.

CRAV'N BREAKFAST BOWLS
7 OZ.
2 For $6.00

MALT 'O MEAL FAMILY SIZE CEREAL
23-30 OZ. BAG
$4.49

SUNBELT GRANOLA BARS
8-11 OZ.
2 For $5.00

$21.99 ZEIGLER STICK BOLOGNA
5 LB.

2 For $7.00 BOB EVANS SIDE DISHES
20-40 OZ.

COTTONELLE BATH TISSUE or VIVA PAPER TOWELS
6 MEGA ROLL / 6 ROLL
$7.99

FOOD CLUB VEGETABLES
12 OZ.
4 For $5.00

Shop With Us for Many Unadvertised Specials Thru Out the Store

NESTLE PURE LIFE WATER
24 PACK
3 For $12

2 For $3.00 FOOD CLUB DELUXE MAC and CHEESE or SHELLS and CHEESE
14 OZ.

THAT'S SMART SUGAR
4 LB. BAG
2 For $5.00

$3.99 NABISCO NILLA WAFERS or KEEBLER FUDGE STRIPES
10-12 OZ.

THAT'S SMART PLATES
30 COUNT
5 For $5.00

TIDE SIMPLY
128 OZ.
$8.99

AQUAFINA WATER
24 PACK
$5.99

LIPTON TEA
.5 LITER - 12 PACK
$5.99

2 For $5.00 GOLDEN FLAKE or UTZ POTATO CHIPS
7.75-8 OZ.

PILLSBURY CRESCENT ROLLS or CINNAMON ROLLS
8-12 OZ.
2 For $6.00

2 For $8.00 FOOD CLUB SHREDDED or CHUNKED CHEESE
16 OZ.

SARA LEE CLASSIC WHITE BREAD
20 OZ. LOAF
2 For $5.00

PEPSI or PEPSI PRODUCTS
SELECTED .5 LITER - 6 PACK
4 For $13

PEPSI or PEPSI PRODUCTS
SELECTED 12 OZ. - 12 PACK
$5.99

WE NOW ACCEPT
•MAJOR CREDIT CARDS
•DEBIT CARDS •EBT CARDS
WE CASH PAYROLL CHECKS

4 LOCATIONS TO SERVE YOU

CULLMAN AND HANCEVILLE STORES
OPEN MONDAY-SATURDAY 7 AM-10 PM
OPEN SUNDAYS 9 AM-9 PM

ARAB STORE OPEN
OPEN MONDAY-SATURDAY 7 AM-10 PM
OPEN SUNDAYS 7 AM-10 PM

HWY 157 WEST OF HWY 31 CULLMAN 739-4310

TOWN SQUARE SHOPPING CENTER CULLMAN 739-4380

U.S HWY 31 NORTH HANCEVILLE 352-4967

U.S HWY 231 NORTH ARAB 586-6567