

Farmers' Exchange

*Place unlimited
items for sale:*

FarmersExchange.com

Used and New Farm Equipment.
Equipment, Land and Livestock Auctions.

Call for Subscription **800.247.7318**

Custom 50 Head Cattle Working System - \$6,900

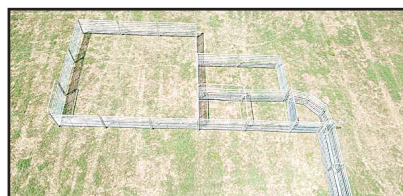
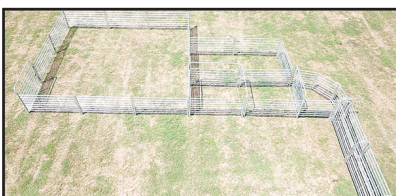

Includes 90 degree sweep tub with slide gate and 20' alleyway. Includes a 10x20 holding pen, attached 10x20 sorting pen with a main 30x30 catch pen.



\$3,950

C&B Angus Cattle
Squeeze w/Built In Palp Cage



\$59 each

Econo 5x10 Corral Panels
Seconds #2



\$3,200

C&B Angus Auto
Cattle Squeeze Chute



\$4,900

C&B 160 Bushel Cattle
Creep Feeder w/Gates



C&B Mobile Grain Bins
3,000 lb. - \$3,000 • 5,000 lb. - \$3,500
6,500 lb. - \$3,900



\$3,950

C&B Hereford Auto Cattle
Squeeze Chute



C&B FARM + OUTDOORS

13976 Hwy. 72 West, Athens, AL 35611

www.cbfarmoutdoors.com • **256-777-7137**

Delivery Available On All Our Cattle Equipment We Sell

Like Us On
facebook 



WE HAVE MOVED!!

NEW Location 1300 US 31 Athens AL 35611

256-232-5850

LS Package Deals: Tractor, Loader, Trailer, Box Blade & Cutter

Several LS Package Deals



Call For Details



2021 LS Tractor MT122-21.5HP
4WD, Dual Pedal, 2 range HST

\$19,702



2021 LS Tractor MT125-24.7HP
4WD, Dual Pedal, 2 range HST

\$20,642



2021 LS Tractor MT125-24.7HP
4WD, Dual Pedal, 2 range HST

\$14,590



2021 LS Tractor MT225E-24.6HP
4WD, Independent PTO

\$18,590



2021 LS Tractor MT2E
Series MT 235E - 35 HP

\$27,200



2021 LS Tractor
MT3 Series MT 342 HC

\$36,190



2021 LS Tractor MT230E-30HP
4WD, Independent PTO

\$26,400



2021 LS Tractor MT240HE-40HP
4WD, Dual Pedal 3 range HST

\$29,450



2021 LS Tractor MT3 Series
MT 352 HC

\$42,242

VIEW OUR COMPLETE INVENTORY AT HANEYEQUIPMENT.COM

LS TRACTOR

CALL OR GO TO OUR WEBSITE IN 2023 WE HAVE A GREAT SELECTION IN STOCK

OUR SPECIALS OF THE MONTH!



JAY-LOR

D&E is Your **SOURCE**
for Mixers! Huge
IN STOCK Inventory!



ART'S WAY

Grinder
Mixers
In Stock!

JBS EQUIPMENT
M Series
Spreaders



HAYBUSTER



10' Drills in stock!
With Legume Box &
Lift Cylinder
Best \$\$ Around!

CLAAS



Balers, Tedders, Mowers
3550 Mower
11'2" Cut
\$16,300

STRETCH-O-MATIC
8400 ELITE

\$32,500



Dependable, Quality.
Other wrappers have
higher price tags.
Doesn't make 'em better,
only costs you more.

S.I. FEEDERS



24' Feeder Wagons
Heavy Duty
Arrow Front
\$7300
with New Tires!

Call Us... Save \$\$\$

GEHL



RT215 & VT320 Loaders!
Manitou Telehandlers

GEHL

Bush-Whacker



12' MD144 &
15' ST180
IN STOCK

Poultry Specials



16' & 20' HD Hyd
Endurance Spreaders
& Pulvimasters
IN STOCK!

D&E
DON ALLISON EQUIP, INC.

www.donallisonequipment.com
800-669-6450
THE MIXER PLACE!

If you need quality products with non-stop support,
it's time to **TriGreen...**

There's No Better Time Than Now To Get
Your Krone & Be Ready For Spring!

Ask Your
Trigreen Salesperson
How You Can
Save An Additional
5% Today!

Call Today!

EasyCut
Pull-Type Disc Mower

Swadro
Rotary Rake

KW/KWT
Rotary Tedders



Dependable cutting and professional quality.



Even and consistent windrows



Powerful rotors turning crops into high quality forage.

Krone machines are customer designed and German engineered for professional hay and forage producers. With their innovation comes efficiency, quality and technology to improve any operation. For a limited time take advantage of these discounts and experience equipment engineered for your performance.



* Discount amount based on specific machine type & model. Discounts cannot be combined with low rate finance offers. Krone® is a registered trademark of Maschinefabrik Bernard Krone GmbH. 12121 Forest Park Dr., Olive Branch, MS 38654 • (662) 913-7171



- Arab, AL
933 N. Brindlee Mt. Pkwy.
(256) 586-8304
- Athens, AL
131 US Hwy 31 S
(256) 232-2131
- Centre, AL
1050 Chestnut Bypass
(256) 927-2300
- Columbia, TN
271 Theta Pike
(931) 388-1557
- Cookeville, TN
1490 Interstate Dr.
(931) 526-8544
- Crossville, TN
269 N Main St.
(931) 340-1012
- Cullman, AL
3920 AL Hwy 157
(256) 739-5601
- Dickson, TN
707 Henslee Dr.
(615) 229-2400
- Fayetteville, TN
2894 Huntsville Hwy.
(931) 433-5620
- Florence, AL
3613 Florence Blvd.
(256) 757-9080
- Franklin, TN
340 9th Ave N
(615) 794-8187
- Ft. Payne, AL
12227 AL Hwy. 35
(256) 997-9089
- Gadsden, AL
1301 West Meighan Blvd.
(256) 456-5872
- Guntsville, AL
2205 Henry St.
(256) 582-3217
- Hendersonville, TN
133 N. Shackle Island Rd.
(615) 824-9726
- Huntsville, AL
4550 Research Park Blvd.
(256) 830-4020
- Jasper, AL
3700 Industrial Pkwy.
(205) 384-3058
- Leighton, AL
1160 Sockwell Ln
(256) 446-5929
- Manchester, TN
812 Interstate Dr.
(931) 728-5400
- Mt Juliet, TN
10768 Lebanon Rd.
(615) 754-2600
- McMinnville, TN
305 Shangri La Ln.
(931) 668-1784
- Piedmont, AL
850 US Hwy. 278 Bypass
(256) 447-7211
- Pelham, AL
3311 Pelham Pkwy
(205) 605-0412
- Scottsboro, AL
26685 John T Reid Pkwy.
(256) 259-0704
- Winchester, TN
176 Blair Pond Rd.
(931) 967-5144



TAC ENTERPRISES • BUY • SELL • TRADE DAILY

Huge selection of big tractors selling each week on AuctionTime.
Check out our listings at www.tacenterprises.net and register to bid.



3520 John Deere, C/A, hst. transmission, 1862 hrs., 60" mid mower, 300X JD loader included also, NICE unit **\$28,500**



5080R John Deere, 80 hp, C/A, 4x4, all new Good-year tires, 8,024 hrs., dual remotes **\$34,500**



5525 John Deere, C/A, 4x4, 91 hp, power shuttle trans., 6116 hrs. w/Alamo side boom flail AXE cutter **\$34,500**



Case 450 Dozer, 6 way blade, good undercarriage, **\$11,900**



430 John Deere high crop with complete cultivator, older restoration **\$16,900**



6230 John Deere, C/A, 4x4, 95 hp, PQ trans. with left hand reverser, 2010 model, 7,000 hrs. runs/works good **\$37,500**



7130 John Deere, 121 hp, C/A, 4x4, 673 JD loader QA bucket and spear, 6120 hrs. showing, little rough buy mechanically great! **\$39,500**



330 U John Deere, very rare original yellow tractor, very low hour machine, starts and runs great **\$24,500**



M8200 Kubota, 2wd, C/A, 80 hp, 3,765 hrs., triple remotes, **\$14,900**



2140 John Deere, 2WD, C/A, 82 hp, 3,471 hrs., dual remotes **\$10,900**

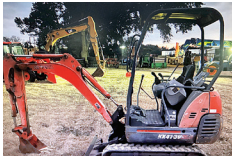

2004 Kubota KX41-3C Mini Excavator, push blade, showing 168 hrs. **\$17,900**



FEBRUARY SPECIAL! Skid steer pallet forks, 3,000 lb. cap., 48" forks, reg. \$950 Special **\$795**



E250 Ford ambulance, 6.0 diesel, automatic, runs/drives, 237K miles **\$2,650**



55 Gal. Spray Rig, boom-less nozzle, hand wand, 6 roller pump, NEW **\$1,195**



TN75S New Holland, 4x4, C/A, 75 hp, 6082 hrs., w/ loader, super steer, I have been using for several weeks grading our lot, GOOD tractor **\$26,500**



8' Landpride rotary cutter, 3pt with chains, like new! **\$6,850**



15' HD Bush Hog brand rotary cutter, 6 wheels, **\$11,900**



15' HD Bush Wacker brand rotary cutter, 6 wheels **\$12,800**



1998 International 4700 rollback, 21' bed w/winch, 7.3 diesel, 233K miles, A/C, tilt, cruise, power windows, 5 speed, good tires, rough but starts and drives out good **\$16,900**



1993 Cat D3 Series II dozer, 6 way blade, starts, runs, steers and pushes good, limb risers and full forestry cage, tracks good, sprockets little weak, pins/bushings 25% **\$22,500**

Look for our auctions online at HiBID.com



1935 Ford slantback 2 door coupe, original flathead V8 and three speed, new tires, runs, drives, brakes great! NO rust, NO dents, needs paint, interior nice! **\$15,900**



TAC ENTERPRISES
www.tacenterprises.net
256-974-8588

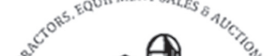

3330 Alabama Hwy. 36, Moulton, AL 35650
Auctioneer: Ken Nelson, AL #1326 • Hours 8:00 A.M. - 5:00 P.M. Monday - Friday

Fayetteville, TN • 931-433-5620



Apache AS1220 - \$165,000



Rhino 3150-4 - \$16,500

JD 930F \$7,500

Case IH 5500 \$6,500

JD 4630..... \$85,000

Odgen Rake \$7,000

Schulte FX1500..... \$8,000

JD Z915E, 600 hrs. Call

Athens, AL • 256-232-2131



JD 5045E - \$25,000



JD 3043D - \$24,500



JD 5055E - \$38,500



JD MX7- \$5,000

JD 5045E, 2WD, loader, Stk#1034623..... \$25,000

JD 3043D, 60 hrs., 43 HP, Stk#1033607... \$24,500

JD 5055E, 2022, 29 hrs., 55 HP,
Stk#1034737 \$38,500

JD MX7, 2017, ready to go,
Stk#1034624 \$5,000

Cullman, AL • 256-739-5601



JD 3038E - \$17,900



JD BXX10052 - \$500



JD BW14144 - \$500



JD BW15896- \$500

Frontier AB13D Hay Spears, fits 600 series,
loaders.....\$725

MoCo Tow Bar\$995

Frontier LP1048, 2021\$1,275

Paladin TM4M-0052 Harley Rake,
2014, 4' \$4,900

Scottsboro, AL • 256-259-0704



JD 567 - \$11,900



JD 5400 - \$13,900



Case IH 900 - \$4,500

JD Z930M, 60" deck, 2021, 1040 hrs.,
Stk#1034514 \$5,800

Case IH 900, 6 row, 30", Stk#1029578..... \$4,500

JD 5075E, open station, loader, MFWD, PR
trans., 2021, 115 hrs., Stk#1035339 \$43,300

JD 567, 2005, 14687 rolls, wide hydro
pickup, Stk#1035098, String tie only \$11,900

JD 5400, 1995, 3372 hrs., 2WD, loader,
Stk#1035531 \$13,900

Cookeville, TN • 931-526-8544



JD Z970R - \$3,999



JD Z540M - \$4,000



JD MX8 - \$8,500



NH H7230 - \$17,500

ExMark Radius, 60", 506 hrs, 2019..... \$7,000

ExMark Radius, 52", 55 hrs, 2021..... \$8,500

Manchester, TN • 931-728-5400



JD 5065 - \$39,900



NH 355 - \$11,900



JD 468 - \$21,900



JD 469 - \$26,900

JD 5065E, open station, 4WD, loader,
100 hrs. \$39,900

Arts Way Grinder Mixer \$7,900

Odgen RCR812 \$8,950

JD 8300 Grain Drill..... \$3,999

JD Z930M, 60", 300 hrs..... \$7,995

Leighton, AL • 256-446-5929



JD 3320 - \$19,900



JD MX15 - \$10,500



JD 9660 - \$65,000



JD 558 - \$14,800



Kubota BX2230D - \$9,800

JD S690, 2013 \$279,000

JD R4038, 2017, self propelled, 767 hrs..... \$255,000

JD R4038, 2018, 623 hrs \$329,000

Hardi Sprayer, 3 pt., 350 gal, 60' boom..... \$4,900

Huntsville, AL • 256-830-4020



JD 1990 - \$79,000



JD S680 - \$235,500



JD 1025R - \$16,000



JD 8320R - \$175,000

JD 325G, 2019, 1575 hrs., cab,
72" bucket.....\$53,500
JD 1990, 2011, 40; 7.5" spacing, single
shoot.....\$79,000
JD S680, 2017, 2295 eng. hrs., 1836 sep.
hrs., PRWD\$235,500
JD 8320R, 2010, 5222 hrs., IVT, front
duals.....\$175,000

Frontier BB2048L, 2022, 48" box blade.....\$1,000
JD 612C, 2013, 30" rows\$45,000

JD 1025R, 2018, loader, 158 hrs., 25 hp.....\$16,000
Phillips 4305A\$16,500

Columbia, TN • 931-388-1557



Vermeer MC2800 - \$12,999



Vermeer RR140 - \$7,499



JD 5085E - \$55,000



Kuhn SR110 - \$6,999



J&M 812X - \$45,900



Vermeer TE170 - \$5,499

Kubota ZD21, Stk#1031232, 1620 hrs.,
60" cut, diesel.....\$5,500
JD 830 MoCo, center pivot, 2015\$19,500
JD X380, 48" deck, 335 hrs.....\$2,900

Vicon Disc Mower\$5,500
Ogden RCR12, 12 wheel, Stk#1035070\$10,500
JD HX15, Stk#1035238\$9,500
GP Solid Stand 24, Stk#1035264\$5,500

Westfield MK100-71, 10', 71', Stk#1035270\$6,000
Scag STTII-61V-37BV-EFI, 1406 HRS ..\$12,5000
Frontier RB2410 Rear Blade,
Stk#1035272\$4,000

Mt. Juliet, TN • 615-754-2600



JD 5115M - \$77,500



JD 560M - \$29,000



Ogden HR12- \$6,000



JD 557 - \$11,000



JD 5115M- \$81,500



JD 6125R - \$79,500

Winchester, TN • 931-967-5144



JD 5300 - \$17,900



Northstar Elite 1230 - \$50,000



Unverferth 8250 - \$28,500



JD R4038 - \$279,000



JD 5100E - \$54,000



JD 460M - \$38,000

Used Lawn & Garden TractorsCALL
Commercial Zero Turn Mowers.....CALL
Claas C512-30, 2005\$15,000
Self Propelled SprayersCall
Geringhoff RD1200.....\$25,000

Mahindra SD4 Rotary Cutter\$950
JD 460M, 2020, 5900 bales, silage special,
net wrap\$38,000
JD X570, 54" deck, 323 hrs.....\$4,950
KMC Wall Cleaner.....\$4,500

Mahindra Rotary Cutter, 6',
medium duty.....\$1,500
JD 662 Bar Rake\$1,095
JD Z950M, 2021, 1088 hrs\$5,900
Woods RM660 Grooming Mower, 6'\$975

Florence, AL • 256-757-9080



JD Z994 - \$10,000



JD 6105E - \$62,900



Road Runner - \$9,950

JD 652R\$4,500
JD 652REFI\$3,500
Hustler X1, 54" cut, bagger\$6,500

McMinnville, TN • 931-668-1784



Durabilt 12 - \$7,750



JD 50G - \$74,500



JD 1025R - \$14,900



JD 3025E - \$18,900



Krone KW552-T - \$5,500

JD 3038E, loader, backhoe, 5 hrs\$36,500 JD 535.....\$7,500

Arab, AL
933 N Brindlee Mt. Pkwy
(256) 586-8304

Crossville, TN
269 N. Main St.
(931) 340-1012

Fort Payne, AL
12227 Al Hwy 35
(256) 997-9089

Gadsden, AL
1301 West Meighan Blvd
(256) 456-5872

Jasper, AL
3700 Industrial Pkwy
(205) 384-3058

Piedmont, AL
850 US Hwy 278 Bypass
(256) 447-7211

Centre, AL
1050 Chestnut Bypass
(256) 927-2300

Dickson, TN
707 Henslee Dr
(615) 229-2400

Franklin, TN
340 9th Ave N
(615) 794-8187

Hendersonville, TN
133 N. Shackle Island Rd
(615) 824-9726

Murfreesboro, TN
464 Middle TN Blvd
(615) 890-6258

Pelham, AL
3311 Pelham Pkwy
(205) 605-0412

ABSOLUTE ESTATE AUCTION**110+/- ACRE FARM IN 3 TRACTS****Equipment, Personal, Guns, Car**

Property of the Late Gilbert & Betty Young

129 Boonshill Petersburg Road - Petersburg, TN

(Highway 244 - Just off Pulaski Highway 64)

SATURDAY, APRIL 1ST- 9:00 AM

TRACT #1 - 11+/- Acre tract with
brick 3 bedroom 1.5 bath home, full
basement, beautiful hilltop views,
several outbuildings and shop.



TRACT #2 - 15+/- Acre tract with
beautiful hilltop views, open field and
woods, soil site area, county water,
great building tract, Green Belt.

**Survey
Available!**

TRACT #3 - 84+/- Acres, open
fields, woods, year around Swann
creek, soil site area, county water,
several older barns.

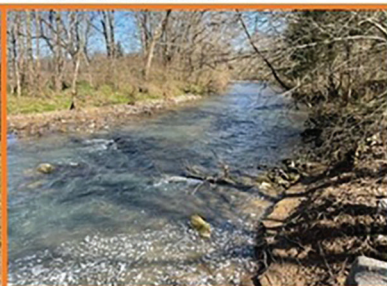

KUBOTA TRACTOR 4WD
M7060HDC12 W/HYD SHUTTLE, 75HRS
AC/HEAT CAB, 4WD, RIMGUARD REAR TIRE
BALLAST
SN: KBUMFCDCVN8F94194

LAND PRIDE 12 FT ROTARY CUTTER
RC2512 SERIES S/N 945551



2005 Buick Lacrosse
120k miles, 3.8 V6
1465 Oliver Tractor w/ Loader
Super C Farmall
(2) Cultivators, 5ft Disc
(2) Disc Plows
605C Vermeer Round Bailer
John Deere Grain Drill
John Deere Hay Rake (Bar)
6ft Bush Hog 3 PTH
GEHL 95 Crusher
White 543 4- Row Corn Planter
Cultimulcher, 6ft Cultivator 3 PTH
6ft Rooter 3 PTH, 8ft Bush Hog
Single Shank Sub-Soiler
New Idea Manure Spreader
5ft John Deere Killer, Corn Picker
300 Gal. Sprayer, Gravity Wagon
300 Gal. Fuel Tank w/ Stand

2 Old Rotary Syth, Troy built Tiller
B & S Generator, Hay Spear
Bucket for Case Backhoe
Hay/Corn Elevator, Silage Chopper
Chevy 4x4 Pickup
Couch-Hid a Bed
(2) Bedroom Suites
Antique Oak Pie Safe
Maple Coffee Table & (2) End Tables
Antique Oak Table
Antique Cedar Chef Robe
Antique Maple China Cabinet
T V w/ Stand, Cedar Book Case
Antique Lamps, Antique Clock
Antique Mirrors, Gun Rack
Chest Freezer, Refrigerator
Filing Cabinet, Wheel Chair
Dining Room Table and 4 Chairs
Maple Dining Table and 4 Chairs

*******GUNS*******

Browning (Belgium) Auto Light 12 GA. #6967634
Remington Model 41, 22 short, long
Arminius 22LR Pistol 8 shot Revolver #263897
Springfield Model 67F Pump 20 Ga. #A570615
Winchester-Remington 308 Model 788 w/ scope,
#A6109076
Remington Speedmaster Model 522 Auto w/scope-
22 Short, long, long rifle #A1604055

Antique Cabinet
Sewing Machine, Hospital Bed
Portable A/C, Dish sets
Drop Leaf Table, Ping Table
Round Accent Table
Small Accent Table, Lamps
(2) Leather Recliners,
(2) End Tables, Rocking Chair
Pots, Pans, Cookware
Kitchen ware, Flat ware
Many Many More Items....

FOR FURTHER INFORMATION CONTACT LISTING AUCTIONEER: MICHAEL HIX 931-607-7969

NO BUYER'S PREMIUM... WHAT YOU BID IS WHAT YOU PAY!!

CRAIG & WHEELER
1973 • 2023
REALTY & AUCTION, LLC
Celebrating 50 years!

508 CANNON BLVD. - SHELBYVILLE, TN 37160

CraigWheeler.com

TERMS: REAL ESTATE: 10% CASH OR APPROVED CHECK DAY OF SALE, BALANCE
WITHIN 30 DAYS. POSSESSION GIVEN W/ DEED.

CAR: CASH OR APPROVED CHECK.**GUNS:** Background Fee: \$10 One Time, \$40 Per Gun.**PICKUP:** Pendergrass Supply Company - 1100 Winchester Hwy. - Fayetteville, TN**RESERVE THE RIGHT TO RE-GROUP**

ANNOUNCEMENTS MADE DAY OF SALE TAKE PRECEDENCE OVER ALL ONLINE
ADVERTISING & PREVIOUS ADVERTISING

Homes built prior to 1978 may contain lead based paint. This ad serves notice to
anyone to conduct an assessment prior to auction.

931-684-9112

Lic. #547



Farm Equipment Specials



JD 4050, 2WD, quad range, 2 remotes, new tires, 130 hp
\$46,500



JD 4450, 4WD, powershift, 2 remotes, cold air, 155 hp, very clean, Stk#4076 **\$51,500**



Ford 7710, 2WD, 97 hp, 540/1000 PTO, 3 remotes, very nice, Stk#4110 **\$18,500**



Brillion 4 Axle, 16', very good, 18" rollers, easy to move, Stk#4091 **\$3,250**



Farm King 1070, swing away hopper, new, 540 PTO, Stk#3944 **\$17,000**



Case IH RB465, 2015, 8500 bales, 4x6 bale, 540 RPM, net & twine, Stk#4033 - **\$28,500**



JD 7000, 4 row, 36" no-till, liquid fert. new seed disc, ready to go, Stk#4064 **\$6,250**



EZ Trail 500, 500 bushel, new bottom auger, good tires, nice, ready to go, Stk#3948 - **\$8,750**



Unverferth HT12, up to 25' head, will hold corn or bean head, Stk#4102 **\$3,450**



Taylor-Way 200196, 9' offset, excellent blades & bearings, not broken up, Stk#4113 - **\$6,250**



Woods BW180, 15' Batwing, great blades, no rust or welds, Stk#4107 **\$12,500**



JD 7000, 6 row, 30", new seed disc, field ready, Stk#3451 **\$6,250**



NI 215, very good shape, wood is solid, has top beater, Stk#4072 **\$4,850**



Int. 370, 9', scallop front blades, smooth rear blades, new hoses, Stk#4037 - **\$3,850**



NI 5408, 8' cut, good cutterbar, new blades, 3 pt., field ready, Stk#3862 **\$4,750**



Kubota M6060, 75 hrs., 4WD, LA1154 loader, QA, like new, Stk#4004 **Call**



JD 7000, 4 row, 36", been through shop, very nice, Stk#4062 **\$7,450**



JD 625F Grain Head, 25', hydra flex, good cutterbar, Stk#4045 **\$14,500**



JD 915 Grain Head, flex, very good poly on bottom, good hand to find size, Stk#4009 - **\$6,750**



NI 5406, 4 disc, 6', very good cutter, good curtain, 3 pt., 540 PTO, Stk#4040 - **\$4,250**

Farm King 1070, swing away hopper, new, Stk#3944.....	\$17,000	Kewanee 140, 9', good bearings & blades, Stk#3927	\$1,950
Vermeer TD200, 4 basket, 17.5' width, Stk#3756	\$5,950	Kuhn GA300GM, 3 pt., 9', good, Stk#3691.....	\$3,450
Hesston 3717, 4 basket, hyd fold, 17', Stk#3819	\$3,750	JD 643, 30" Corn Head, field ready, Stk#3926.....	\$5,450
JD 693, 6 row, 30", runs smooth, Stk#3508.....	\$9,250	JD 643 Corn Head, 6 row, 30", Stk#3922.....	\$4,950
Case IH 1020, 20' grain head, flex, Stk#3934.....	\$7,250	NI 5406, 6' cut, hy. lift, good curtain, Stk#4040.....	\$4,250
Killbros 25, 25', good straight tongue, Stk#4056	\$3,650	GP 706NT, all new seed disc, good tires & hoses, Stk#4029	Call
Unverferth HT25, good tight tongue, Stk#4093	\$3,650	Case IH 1020, 25', flex double drive, good floor, Stk#4092	\$9,450
Case IH 1063, 6 row, 30", very nice, Stk#3982.....	\$6,750	Unverferth HT12, up to 25' head, good tires, Stk#4102	\$3,450
J&M 250-7, on J&M 8 ton running gear, Stk#4085.....	\$1,850	Case IH 496, 18.5', 7" spacing, field ready, Stk#4000	\$11,500
EZ Flow 300, EZ Trail 1074 running gear, Stk#3920.....	\$3,250	Case IH 1020, 15', flexhead, very low use, Stk#4104	\$10,500



Killbros 350, on Killbros 1072, 10 ton running gear, very nice, Stk#4083 **\$4,450**

Newman Farms
www.newmanfarms.net
Cleveland, TN
Call 423-595-5715 or 423-464-5303

ESTATE AUCTION

Saturday, April 1st, 2023 @ 10am

+/- 96 Acres with Large House Offered in 9 Tracts

MAGNIFICENT MOUNTAIN VIEWS

185 Knight Lane, Winchester, TN 37398

The Estate of Bill Knight

Directions: From the Square in Winchester, take Hwy 41A towards Cowan. Turn right on Williams Cove Road and continue 2.5 miles. Turn left on Goshen Rd, then turn right on Knight Lane. Farm is on the left

Mr. Bill Knight and wife, Evelyn, knew they had something special when they purchased this farm in 1971. This property is located in the Goshen Community. The farm has everything a person could want: fertile planting ground, pasture land, woods, creeks, and breathtaking views! Mr. & Mrs. Knight built a spacious home on the farm with 5 bedrooms, 3.5 baths, entry foyer, formal living & dining rooms, den w/ fireplace, eat-in kitchen, study, two-car garage, and unfinished basement. On April 1st, 2023 @ 10am the public will be given the chance to choose from 9 carefully divided tracts which are tucked under the beautiful mountains of Southern Franklin County, TN. Each tract has suitable soils area for septic systems and sizes range from 5 acres—22 acres.

EACH TRACT HAS SPECTACULAR MOUNTAIN VIEWS!

PROPERTY LIKE THIS DOES NOT BECOME AVAILABLE TO BUY VERY OFTEN!

YOU WILL NOT WANT TO MISS THIS AUCTION!



TRACT #1 - +/-5.18 acres. 102' frontage on Goshen Road. 250' frontage on Knight Lane. Entirely open.

TRACT #2 - +/-5.06 acres. 250' frontage on Knight Lane. Entirely open.

TRACT #3 - +/-5.82 acres. 299' frontage on Knight Lane. Mostly open w/some woods. Barn and Pond on property.

TRACT #4 - House and +/- 5.41 acres located at 185 Knight Lane, Winchester. House has over 3,000 sq. ft. living space with 5 bedrooms, 3.5 baths, entry foyer, formal living room, formal dining room, den w/fireplace, eat-in kitchen, master suite on main level, and large unfinished basement. House has city water and septic system. There is also a woodworking shop, machinery shed, camper carport, and log cabin located on the property.

TRACT #5 - +/- 7.28 acres. 130' frontage on Knight Lane. Mostly open w/some woods.

TRACT #6 - +/- 22.71 acres. 311' frontage on Knight Lane. Mostly open. Joins "McFarland Branch" (wet-weather creek).

TRACT #7 - +/-18.18 acres. 113' frontage on Knight Lane. Mix of open ground and woods. Joins "McFarland Branch" (wet-weather creek). Barn and pond located on property.

TRACT #8 - +/-17.61 acres. 50' frontage at the end of Knight Lane. Mostly open w/some woods. Joins "McFarland Branch" (wet-weather creek).

TRACT #9 - +/-8.85 acres. 50' frontage at the end of Knight Lane (via easement crossing Tract 8). Mostly open. Joins "McFarland Branch" (wet-weather creek).

PROPERTY IS TO BE SOLD LIVE ON-SITE WITH ONLINE BIDDING AVAILABLE AT

www.wintonauction.com. LIVE AUCTION HELD AT 185 KNIGHT LANE, WINCHESTER, TN 37398.

Terms on Real Estate: 10% down day of sale, balance on or before 45 days. Possession at closing. Taxes to be prorated to date of closing.

We Reserve the Right to Regroup as We See Fit. NO BUYERS PREMIUM!!!!

Restrictions: 1) No single-wide trailers, double-wide trailers, or manufactured homes of any kind, 2) Minimum dwelling size 1,250 living space at ground level, 3) No commercial chicken houses or hog houses.

Everything Sold As Is With No Warranties Expressed or Implied.

Houses built before 1978 are subject to lead based paint. In accordance with federal law, all potential buyers will be allowed 10 days prior to sale to have house inspected at their expense or a form will be signed day of sale waiving rights.

Contents of this ad were derived from sources believed to be correct but not guaranteed. Sale day announcement take precedence.



Winton Auction & Realty

931-967-3650 | WintonAuction.com

ONLINE ONLY CONSIGNMENT AUCTION**Closes Thursday, March 9th @ 6PM****HEAVY EQUIPMENT, TRACTORS, IMPLEMENTS,
TRAILERS, TRUCKS, ATVS, AND MORE!*****BID ONLINE ONLY AT www.wintonauction.com*****94 Peter Turney Ln, Winchester, TN 37398****Preview/Inspection: Saturday, March 4th 9am-4pm****Pickup Days: Friday, March 10th 12pm-4pm & Saturday, March 11th 9am-4pm**

Directions: From The Square in Winchester take Dinah Shore Blvd towards Decherd. Turn right onto Bypass Rd by Citizens Community Bank and continue for approximately 1.25 miles and display lot is on the right at the corner of Peter Turney Ln and Bypass Rd next to The Waters of Winchester nursing home.



We are excited to announce our first equipment consignment sale in many years! This auction features a large selection of tractors, implements, trucks, RVs, trailers, lawn mowers, and more. Come to the preview day on Saturday, March 4th from 9am-4pm to inspect these items for yourself! SEE YOU AT THE FARM!

Check out www.wintonauction.com or www.auctionzip.com for complete list and pictures!

Terms: 10% Buyers Premium NOT TO EXCEED \$2,500. Cash or approved check due on pickup day. Everything Sold As Is With No Warranties Expressed or Implied.

Contents of this ad were derived from sources believed to be correct but not guaranteed. Terms and conditions posted on www.wintonauction.com take precedence over any printed material.

Winton Auction & Realty

 931-967-3650 | WintonAuction.com

ALWAYS BUYING *Quality* USED EQUIPMENT - CALL TODAY



JD 1770NT Planter 16 row, 30" spacing, field ready **\$57,500**



Kinze 2600 Planter 8/15 split row, 18"/36" spacing **\$36,500**



Great Plains 1006NT Drill 10' pull type, small seed box, like new **\$34,900**



Aerway Pasture Aerator 20' pull type **\$8,950**



JD 7830 - 2010, 6993 hrs., 4WD, 16/16 PQ Plus trans, 205 hp, **\$79,500**



JD 5115M 2014, 3972 hrs., 16/16 PR trans., 115 hp, 2 sets remotes **\$69,500**



JD 6415 2007, 108 hp., 2574 hrs., 2WD, 12/4 **\$29,500**



JD 5100E - 2019, 1851 hrs., 12/12 PR trans, 4WD, 100 hp, **\$62,900**



Kubota M9000 2005, 1275 hrs., 8/8 shuttle, 4WD, 2 sets remotes, 92 hp **\$37,500**



JD 5090E 2020, 4WD, 90 hp, 2214 hrs., 2 set remotes **\$49,900**



JD 5090E 2019, 349 hrs., 12/12 PR trans., 2 sets remotes, 90 hp **\$58,500**



JD 5085E 2018, 246 hrs., 2 set remotes, 3rd function **\$62,900**



JD 5325 2006, 906 hrs., 2WD, 12/12 PR trans., 67 hp **\$43,900**



Kubota M6800 2004, 1106 hrs., 2WD, synco shuttle, 63 hp **\$18,900**



NH Boomer 45 2019, 45 hp, 4WD, 514 hrs., 16/16 syn shuttle **\$19,900**



JD 4066R 2016, 1064 hrs., 4WD, 65 hp, eHydro trans **\$47,900**



JD 5045E 4WD, 50 hp, 2018, 9/3 synco trans **\$24,900**



JD 5065E 2020, 51 hrs, 4WD, 65 hp, 12/12 PR trans **\$43,900**



JD 2940 1982, 4WD, 91 hp, 16/8 trans. **\$19,500**



Int 1456 1971, 6404 hrs., 2 set remotes, 144 hp. **\$22,500**



JD 590E S4 Gator, 2019, 149 hrs, manual dump **\$14,900**



JD 835M Gator 2020, 94 hrs, 290 mi, 4WD, power steering **\$21,500**



JD 835R Gator 377 hrs., 2018, 2655 miles, CHA **\$27,500**



Lewis Brothers 3.5 Chicken House Cleaner, 540 PTO, shed kept, ready to go **\$13,900**

Bush Hog Commercial & Mulicpality Discounts Available

www.eaglevilleimplement.com

Reasonable Delivery Available Anywhere!

Come See Why We Are The Largest Independent Bush Hog Dealer In The USA!

Reasonable Delivery Available Anywhere



12820 - 20' in stock, available in 20 or 21 spine PTO, 8 foam filled airplane tires - **\$37,500**



3815 - 15', 540 PTO, flex wing, laminated tires - **\$30,500**



1812 - 12', 540 PTO, solid laminated tires, - **\$17,500**



3510 - used, pull type, 540 PTO, 10.5', shed kept, front chains - **\$9,950**



BH116 - 72", 540 PTO, 3 pt, laminated tires, stump jumper - **\$2,250**



BCSS-721 Brush Cutter
HD, 6' - **\$7,500**



2310 - 10', MD, pull type, 540 PTO, laminated tires, front chains - **Call**



BH215 - 60", 3 pt, 540 PTO, 65 hp gear box, stump jumper - **\$3,650**



DSP10 Scraper - 10', 39" depth, 2-1/4 cu. yd. capacity, tilt axle - **\$7,650**



2215 - 15', 2022, 540 PTO, laminated tires, front & rear chains - **\$24,500**



New 3510 - 10.5' pull type, 540 PTO - **\$15,500**



14815 - 15', 2023, in stock in both 20 & 21 spline shaft, 8 airplane tires available, 1000 pro - **\$34,900**

Proud sponsors of:



Call Us Today! (615) 274-2200

775 South Main Street, Eagleville, TN 37060



Auction Details and Lot Listings at: www.HendersonAuctions.com



Live Auctions w/Online Bidding Available | 800-850-2252

2-Day Spring Truck, Farm, & Construction Auction
Thursday & Friday | March 16th & 17th | 9am

Location: 13340 Florida Blvd. Livingston, LA 70754

Henderson Auctions is proud to present the James Deshotel Sweet Potato Farm Retirement Package.



SCAN ME

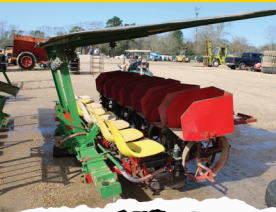

13340 Florida Blvd. Livingston, LA 70754 | 225.686.2252 | info@hendersonauctions.com
10% Buyer's Premium on each item purchased. | Auctioneer: J. Henderson LA-1160 | LA AB-459

Henderson Auctions is proud to present the James Deshotel Sweet Potato Farm Retirement Package. After 42 years of hard work, James and his wife are ready to retire and pass on their well-maintained, late model farm equipment to the next generation. Don't miss your chance to purchase this great package at our Spring Contractor's Auction on March 16th & 17th.

Download our Mobile App! Search "Henderson Auctions"

GET IT ON



GREAT DEALS ON JEEPS

2006 Sport
Stk#02-20



\$13,900

2012 Unlimited SP
Stk#01-20



\$23,900

2014 Sport
Stk#1999



\$24,900

2006 LJ Rubicon
Stk#1998



\$19,850

2016 Sport
Stk#1997



\$27,780

2015 JKU
Stk#1983



\$27,500

2004 Rubicon
Stk#1970



\$23,900

2008 Sahara
Stk#1981



\$19,500

2016 Sahara
Stk#1946



\$35,900

**2022 nuCAMP
Boondock** Stk#04-20



\$37,500

GREAT DEALS ON RECREATIONAL VEHICLES

2020 Phaeton 40AH Stk#1993



\$295,000

2021 Wildwood Stk#1992



\$26,950

2022 276RE Stk#1991



\$29,995

2022 271RB Stk#1990



\$29,995

2022 Travel Trail Stk#1989



\$21,995

2018 Lantern Stk#1954



\$14,900

256-729-1980 GILBERT JEEPS & 4X4'S 

webejeeping.com

72 Hwy., 1 Mile East of Elk River between Athens & Rogersville, AL
Mon. - Fri. 8:00 A.M. - 5:00 P.M. • Sat. 8:00 A.M. - 12:00 P.M.

UPCOMING AUCTIONS

Visit www.shanealbright.com for dates & times

20 Acres+/-

6399 County Road 61, Florence, Alabama



CALL SHANE ALBRIGHT AUCTIONS FOR MORE INFO 256-757-8898

- **7.5 Acres+/- with House & Barn ONLINE AUCTION**
 - 55 County Road 104, Lexington, Alabama
 - Call Shane Albright Auctions for more 2256-757-8898
- **The "Joe McGhan Estate" ONLINE AUCTION**
 - House on 1.3 Acres+/-
 - 8784 County Road 33, Killen, Alabama
 - Call Shane Albright Auctions for more 256-757-8898
- **House & Personal Property ONLINE AUCTION**
 - 12725 Highway 43, Russellville, Alabama
 - Call Ben Phillips for more info 256-710-9683
- **25,000 sq. ft. Building ONLINE AUCTION**
 - 8640 Main Street, Leighton, Alabama
 - Call Shane Albright Auctions for more 256-757-8898
- **7 Ac +/- joining Sams Club & Target ONLINE AUCTION**
 - Commercial Property!
 - County Road 46, Florence, Alabama
 - Call Shane Albright Auctions for more 256-757-8898
- **9 Acres +/- with Mobile Home ONLINE AUCTION**
 - 2690 Woodmont Drive, Tuscumbia, Alabama
 - Located in the Littleville Community
 - Call Shane Albright Auctions for more 256-757-8898



SHANE ALBRIGHT AUCTIONS

6508 US-72 KILLEN, ALABAMA 35645

AL PHONE 256-757-8898 TN PHONE 931-762-5134

Shane Albright Owner/Broker/Auctioneer AL#1569 TN#5431

Ben Phillips Vice President/ Agent/ Auctioneer 256-710-9683 AL#1331



EQUIPMENT CONSIGNMENT AUCTION!

SAT. MARCH 18TH • 9 A.M.



Auction held on-site
on the grounds of
THE CULLMAN STOCKYARD

CULLMAN STOCKYARD

Accepting equipment
8:30 a.m.-4:30 p.m.
Mon-Fri before
the auction!

LOCATED ADJACENT TO AL HWY 157 JUST
2 MILES EAST OF I-65 EXIT 310 • CULLMAN, AL

Call Terrell Phillips (AL1898)
at 256-710-8651 for more info

Check Our Website for Weekly "Online" Only Auctions
www.shanealbright.com



SHANE ALBRIGHT AUCTIONS

6508 US-72 KILLEN, ALABAMA 35645

AL PHONE 256-757-8898 TN PHONE 931-762-5134

Shane Albright Owner/Broker/Auctioneer AL#1569 TN#5431

Ben Phillips Vice President/ Agent/ Auctioneer 256-710-9683 AL#1331

HWY 72 SALES

New Tires Every 3 Days

- Forestry
- Ag & Farm
- Commercial

Call Tim Thornton
256-366-9042
CHECK OUR PRICES BEFORE YOU BUY!

Live Absolute AUCTION

Saturday, March 11 • 9:00 AM
Nice 2 Story Home, 13.85[±] Acres, Antiques, Old Collectibles, Etc.

Location: 2180 Polly Adams Rd., Belfast, TN 37019

Real Estate sells at 12:00 Noon

This may be that place in the country you're looking for.

Super Location!! Take a look.

See photos, plats, etc. at VanMassey.com



Van Massey
Broker/Auctioneer

VanMassey
AUCTION & REALTY

www.vanmassey.com

"Serving The Southeast Since 1982"

31 Lynchburg Hwy.
Fayetteville, TN 37334
(931) 433-8686

NAA
Auctioneer
AL Lic. #1289
ITAA
TN Lic. #1711
MS Lic. #1609

Online Firearm Consignment AUCTION

Taking consignments now through March 10th.

Location: 31 Lynchburg Hwy., Fayetteville, TN

Bidding Ends: Monday, March 20th • 7:00 PM



All Kinds of Shotguns, Rifles, Handguns, Hunting Gear, Ammo, Etc.

Call John Thorpe at (931) 993-6157 to Consign



Van Massey
Broker/Auctioneer

VanMassey
AUCTION & REALTY

www.vanmassey.com

"Serving The Southeast Since 1982"

31 Lynchburg Hwy.
Fayetteville, TN 37334
(931) 433-8686

NAA
Auctioneer
AL Lic. #1289
ITAA
TN Lic. #1711
MS Lic. #1609

Online Equipment AUCTION

Location: 3201 Indian Camp Springs Rd., Columbia, TN 38401 **Bidding Ends:** Monday, March 27th • 7:00 PM



Tractors, Hay Equipment, Trucks, Farm Equipment, Much More

Partial List

Tractors: JD 6210, cab with 640 loader, power quad, 8700 hrs., nice; IH 1466, duals; JD 6200, with loader, Allis Chalmers, WD

Semi Truck: 1995 Peterbilt 377, sleeper, cat 3406E eng.

Equipment: Kinze 2000 6/11 Planter; 2018 Vermeer 504R Signature Round Baler; JD 630 MoCo, 10'; Impellers; Krone 7.82/6x7 Six Basket Tedder; New Holland 355 Grinder/Mixer; New Idea 325 2 Row Corn Picker; 1975 Dodge 1 ton truck; 1995 Ford F-250, 4x4; New Holland Bar Rake, 12' Farm Trailer with dump; 1996 Ford F-250, Flatbed; 1976 Ford F-250, ext. cab, no bed; (3) older salvage Jeeps; Much, much more.

Go To VanMassey.com For Photos and Register To Bid



Van Massey
Broker/Auctioneer

VanMassey
AUCTION & REALTY

www.vanmassey.com

"Serving The Southeast Since 1982"

31 Lynchburg Hwy.
Fayetteville, TN 37334
(931) 433-8686

NAA
Auctioneer
AL Lic. #1289
ITAA
TN Lic. #1711
MS Lic. #1609

West Tennessee Online Equipment Consignment AUCTION

Location: 60 Memory Lane (at Hwy. 45) Henderson, TN 38340. West TN (18 miles South of Jackson, TN)

Bidding Ends: Tuesday, March 21st • 7:00 PM



All types of Farm and Construction Equipment Selling:

To Consign, call Jacob Hamilton at (731) 798-0295
or Brian Massey at (931) 703-2150

Receiving Equipment: March 1 thru 10 • 9:00 AM - 4:00 PM each day.

Preview Days: Thursday and Friday, March 16th and 17th • 10:00 AM to 4:00 PM

This will be another great sale,
with lots of good equipment
already consigned



Van Massey
Broker/Auctioneer

VanMassey
AUCTION & REALTY

www.vanmassey.com

"Serving The Southeast Since 1982"

31 Lynchburg Hwy.
Fayetteville, TN 37334
(931) 433-8686



Online AUCTION

Location: 311 East Washington St., Fayetteville, TN **Preview:** Friday, March 10th • 3:00 PM - 5:00 PM

Bidding Ends: Monday, March 14th • 7:00 PM

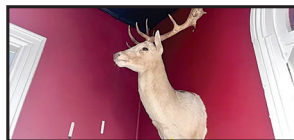

For Photos, Info, Etc., Go To VanMassey.com



Van Massey
Broker/Auctioneer

VanMassey
AUCTION & REALTY

www.vanmassey.com

"Serving The Southeast Since 1982"

31 Lynchburg Hwy.
Fayetteville, TN 37334
(931) 433-8686



April Online Farm & Construction Equipment Consignment AUCTION

Location: 31 Lynchburg Hwy., Fayetteville, TN

Receiving Equipment: Monday, April 3rd • 3:00 PM - 7:00 PM

If you have equipment to sell, call Joe Massey at (931) 675-9606.

All equipment must be on lot by April 7th. All types of construction and Farm Equipment will be sold. We will not accept Salvage items, worn-out tires, or small, low-valued items. Put our 40+ years of Auction experience to work for you.

We appreciate the opportunity to work for you!

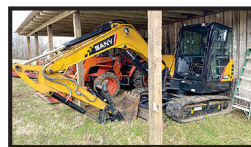

Van Massey
Broker/Auctioneer

VanMassey
AUCTION & REALTY

www.vanmassey.com

"Serving The Southeast Since 1982"

31 Lynchburg Hwy.
Fayetteville, TN 37334
(931) 433-8686





JD 310J Backhoe
\$52,750
4 in 1 bucket, pilot control,
4000 hrs



Kubota 105s
\$31,750
4WD, shuttle shift



JD 4730 Sprayer
\$87,500
100' Booms, w/flotation
tires, 4640 monitor wit
star fire 6000, newer tires



Komatsu PC 88 MR
\$61,750
quick attach, bucket &
forks



97 Peterbilt
\$52,500
N14 Cumming's Diesel



JD 544G - \$34,500
4 in 1 bucket, runs good,
good rubber



JD 4455
**Call for More
Info & Price**
1 owner, quad range



Kubota M9000
\$29,500
4WD, runs good



Kubota SVL 75-2
\$37,750
1600 hrs., w/bucket



New Holland TN 65D
\$22,750
1300 hrs.



07 Mack
Call for Price
460 eng., wet kit



JD 4020 - \$18,750
1 owner, console,
runs good



Palmer Dump Trailer
\$13,250
18', new liner



JD 455G - \$24,500
runs good, 3900 hrs.



JD 8320R - \$112,500
2010, pre-def, 4WD,
duals all around



JD 700H - \$72,750
good undercarriage, runs
& operates good



RD Mack - \$24,750
1993, 18 speed, wet line
kit, 44 rear



JD 4240 \$27,500
Bucket & Hay spear



JD 4450 - \$43,750
6242 hrs., runs good,
dual rear



JD 8430 - \$120,500
2009, 4WD, 5400 hrs.



International 9200
92k, series 60
\$42,750



JD 4240 - \$35,750
1 owner, power shift,
4700 hrs.



Mack Dump Truck
\$12,750
1989, 15', flat steel dump



JD 650J - \$73,750
5189 hrs., nice dozer



**500 Gallon Pull Type
Fuel Tank - \$7,750**
Pump Included, Det. Tank,
Several To Choose



JD 6105E - \$63,750
1600 hrs., 4x4, runs great



Trailboss - \$23,500
2016, 20 ton, Pintle hitch,
airbrakes, used very little,
20' w/ 5' dovetail



**Lowboy 25 ton,
w/dovetail**
\$13,750



CAT D6M - \$69,750
w/ winch, root rake,
1 owner



99 Peterbilt
\$21,500
Heavy spec truck,
400 Cummings, Stk#G-102

Lots More Farm Equipment For Sale (Most Used On My Farm)



Int 766
Koyker Loader, Bucket & Forks
\$12,750



JD 160LC
5300hrs
\$63,750



JD 700j
3500 hrs., Cab & Air, Root Rake
\$92,750



JD 6110 4WD, comes with
JD 460 loader, rear remotes
\$35,750



**Kinze Planter 6x30
w/Splitters - \$16,750**
No till w/row cleaners, corn meter w/monitor



Cat D5H Dozer
runs good
\$37,750



Talbert Detach Trailer
9' wide, state owned, in good shape
\$37,750



JD 444J - \$42,750
quick attach, 4WD, w/bucket



Komatsu PC 200LC
runs & operates good
\$53,750



CAT 247B - \$25,500
2200 hrs., runs good



JD 4450
Call For Price
2WD, runs great, 1 owner



JD TC 544 H - \$45,750
grapple & bucket



JD 18C - \$43,750
Dirt Pan, good cond.



JD 5225 - \$16,750
good condition



Case 586E - \$21,750
4WD, 4800 hrs.,
Cummings Eng.



Int. 656 Farmall - \$10,500 (diesel)
2400 actual hrs., 2 to choose, 1 gas, 1
diesel, diesel has loader. **\$7,500 (gas)**



JD 4440 - \$30,750
5700 hrs., Quad Range, New front
tires



650 JD Cutting Disk
\$13,750
Heavy duty new blades & bear-
ings in front, used 20 acres since
rebuilt, good cond.



Freightliner Dumptruck
\$14,750
Cat eng., runs and operates good



2007 Dodge Ram 3500 HD
Cummings Diesel, Service Bed &
Crane Included
\$17,750

International Dump Truck, tandem axle\$17,750
Midland 6 yd. Dirt Scoop, very nice condition\$6,850
Cat 312B Trackhoe, w/ripper, good UC, runs good\$42,250
Lull 644B-42, Cummings diesel, operates well\$21,750
Fruehauf Equipment Trailer, 48' w/5' dovetail, w/side toolboxes.....\$18,750
JD Rubber Tire Loader, w/ bucket\$21,700
Move All Equipment Trailer, w/winch, hydraulic dove tail\$12,750JD

Westfield Grain Auger, 90', Hyd. Swing, 13"\$7,500
Several 360 Hydroflex JD Headers Call for Pricing
Lowboy Triple Axle, 35 ton\$16,750
Great Plains ADC 2220, 36', Air Drill\$34,705
MF 245, dsl, ps, 3000 hrs.....\$5,750

Call Gary 256-335-4919 **Florence, Alabama**
Used Trucks Plus TTL



SUMMERTOWN METALS LLC



Installed for
\$16,900*

40'x60'x14'

- Haybarn
- Steel Trusses
- 20-yr galvalume roof

- 40-yr 29 gauge painted metal walls
- 2x6 perlins
- ID: BKFA406014-2



\$12,800*

Roof & Gable Only
ID: BKFA406014-1



Installed for
\$28,450*

30'x40'x12'

- Wood Trusses, no overhang
- 12'x40' side-shed
- 1-10'x10' garage door
- 4 windows
- 1-36" door
- Reflective insulation in roof
- 42'x40'x4" concrete pad
- ID: BKRG304012-3



Installed for
\$22,900*

24'x30'x10'

- Wood Truss with overhang and finished soffit
- 8'x30' porch
- 2-9'x8' garage door
- 1-36" walk in door
- 1-24" Cupola
- 32'x30'x4" concrete floor
- Building ID: BKRG243010-2

WE OFFER A HUGE ARRAY OF SIZES, STYLES AND OPTIONS!

Built on the traditions of hard work, ethical business, and commitment to quality, Summertown Metals has become a premier manufacturer and distributor of high-quality building products. We are committed to providing high quality materials and building solutions at the best possible prices resulting in an unbeatable value for our customers.

WWW.SUMMERTOWNMETALS.COM

931-796-1521

3864 Summertown Hwy. • Summertown, TN 38483

**Price includes all material and labor. Delivery and tax extra. Labor provided by independent contractor. Pad must be level. Any rock or changes will incur additional cost. Codes and permits are the responsibility of the buyer.*



40'x60'x14'

Installed for
\$63,249*

- Steel trusses
- 2-10'x60' side sheds
- 2-12'x12' garage doors
- 2-36" doors
- 5 windows
- 36" cupola
- Reflective insulation
- 50'x60'x4" concrete floor
- Building ID: BKFA406014-4



30'x40'x12'

Installed for
\$23,675*

- Wood Trusses, no overhang
- 2-10'x10' garage doors
- 1-36" doors
- 2-windows
- 40-yr 29 gauge painted metal
- 30'x40'x4" concrete floor
- ID: BKRG304012-2



30'x50'x12'

Installed for
\$27,050*

- Steel trusses
- 2-10'x10' garage doors
- 40-yr 29 gauge painted metal
- 1-36" door
- 30'x50'x4" concrete floor
- ID: BKRG305012-2



30'x50'x14'

Installed for
\$48,525*

- 1-12'x50' side shed with finished ceiling
- 2-12'x12' split slider doors
- 1-36" door
- 8 windows
- 1-30" cupola
- 42'x50'x4" concrete floor
- ID: BKRG305014-1



WWW.ESTIMATOR.SUMMERTOWNMETALS.COM

Need an estimate on your next barn, shop or Ag building? Simply fill in your project specifications and the price will be calculated automatically! It's perfect for customers who are unsure what building sizes will fit in their budget. Once complete, a copy of the estimate will be emailed to you in minutes!



summertownmetals

summertownmetals

info@summertownmetals.com

*Price may change without notice.
See our website for latest pricing:
www.summertownmetals.com*

ABSOLUTE AUCTION

291 Joe Hart Road, Shelbyville, TN. 37160

MARCH 4, 2023
10:00 A.M. PERSONAL PROPERTY REAL ESTATE SELLS AT 12:00 NOON



**3 BEDROOM, 2 FULL BATH HOME ON 1.5 ACRE LOT, GREAT INVESTMENT OPPORTUNITY
HELICOPTER, BACKHOE, SEMI TRAILERS, TRUCKS, MOTORCYCLE, SCRAP METAL & MUCH MORE**

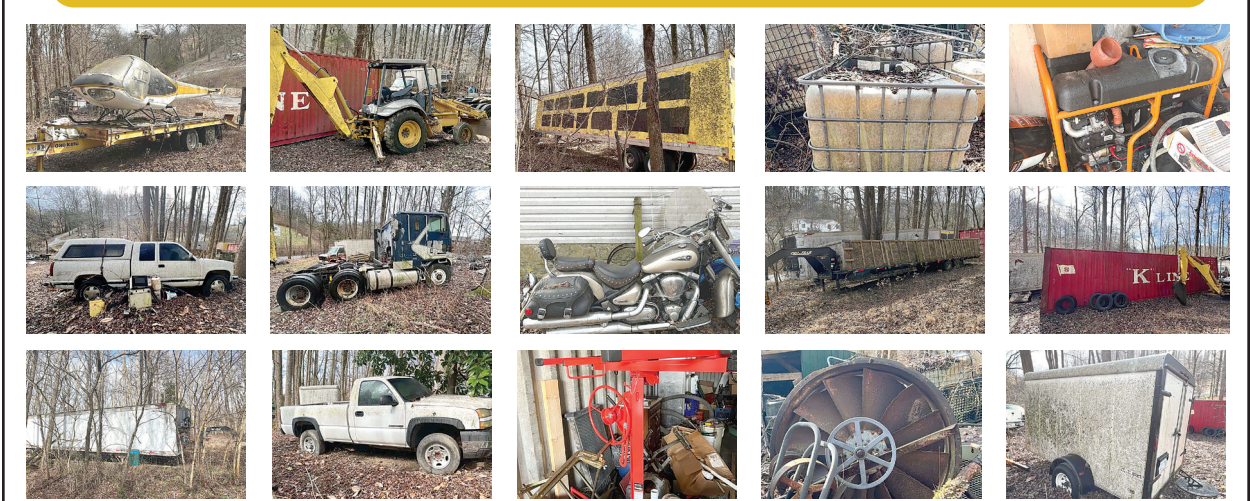

New Holland Backhoe 555E 4647 Hours
Enstrom N145Q F28A, serial #260, 1061 hours, Hobbs Meter
197.5, Last Recorded Annual In 2003, transmission has
200 hrs.
Pro-Tek Flatbed Trailer, 2006
Chevrolet 2500HD, 131,000 miles, 2006
Chevy Pick Up, TMU, 1991
Yamaha X17 Motorcycle, 2004
International Semi, 1993
Kline Box Trailer
Dollar General Box Trailer
Generac Generator
Drywall Panel Lift
Tires
Scrap Metal
Multiple Lawn Mowers
Hand Tools
Concrete Block

Tillers
Household Goods
T.V.'s
Pocket Knives
Watches
Treadmill Book Collections of Pioneer Ways & Mother Earth News

Directions: From Shelbyville take Highway 82 towards the Flat Creek Community, take a right onto New Center Church Road, then an immediate left onto New Herman Road, Joe Hart Road will be on the left. Watch for signs.

Personal Property Terms: Cash or Check day of sale. Titles will be available for cash purchases only. Items paid for with a check will have titles mailed once check clears.

Real Estate Terms: 10% down day of sale, balance due in 30 days. All items sold in their As-Is, Where-Is Condition without warranty expressed or implied. Agents are not responsible for accidents, lost or damaged articles.

Woody Woodruff,
Principal Auctioneer
931.224.5374
Emily Woodruff,
Principal Broker
931.619.9254
Firm # 6191

**NO BUYERS
PREMIUM**

WOODRUFF
REALTY & AUCTION
931.684.5050

**FOR MORE PHOTOS VISIT
AUCTIONZIP.COM**

401 ELM STREET
SHELBYVILLE, TN. 37160

WOODRUFFSELLSTN.COM

FARM DISPERSAL

ANTIQUES TACK **AUCTION** EQUIPMENT FURNITURE *MARCH 25, 2023 AT 10:00 A.M.*



AUCTION ITEMS INCLUDE:
2011 KAWASAKI MULE 4010, 20 HP FOUR WHEEL DRIVE,
2 CYLINDER WITH 1186.7 HOURS, TITLE IN HAND
METAL WATER TROUGHS
RUBBERMAID TUBS AND TROUGHS
TITAN IMPLEMENT 8 FT BUSHHOG
TUFF BUILT BUMPER PULL TRAILER,
3 HAY SPEARS
1 QUICK ATTACH, HITCH COLT BREAKER, LADDERS,
PRESSURE WASHERS, TOOLS

HOUSEHOLD ITEMS:
PAINTINGS
FURNITURE
WATERFORD CRYSTAL
SILVER PLATTERS
DISHS
RUGS
JADE FIGURINES
LEATHER SOFA
DINING TABLE AND CHAIRS
WASHER & DRYER

TACK:
WESTERN SADDLES
BRIDLES
HALTERS
SHOW HALTERS
SADDLE STANDS
SADDLE PADS



**2131 HIGHWAY 130 WEST
SHELBYVILLE, TN.**

*DIRECTIONS: From Shelbyville, take Highway 64
West to a left on 130 West, go through the Pleasant
Grove Community, Rebel Run Farm sign posted.
Driveway will be on the left.*

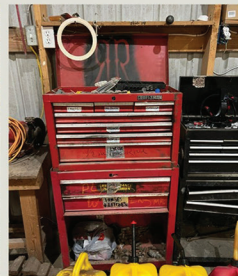

WOODRUFF
REALTY & AUCTION
931.684.5050
401 ELM STREET,
SHELBYVILLE, TN.

Terms: Cash or Check due for all purchases at the end of the sale. All items are sold As-Is, Where Is, with no warranties expressed or implied. When paying by check items will be held and titles will not be disbursed until check has cleared.

WWW.WOODRUFFSELLSTN.COM

**WOODY WOODRUFF,
PRINCIPAL AUCTIONEER**

Firm #6191

**EMILY WOODRUFF,
PRINCIPAL BROKER
FIRM #6191**



Print your ad in the space below. Ads must be received no later than the 20th for publication in the following month's issue. Include your phone number as one word.

Free Ads: 1) **A single item priced below \$1,000 (excludes animals).**

Price must be in the ad.

2) **Want to Buy**, Limit 10 Words. Ad to run one (1) issue only!

Rates: 15 words or less - \$12.00 (Additional words 50¢ each per ad per month)

Placement Options

Better Descriptions = Better Results

1

- 1) Call 800-247-7318
- 2) Fax to 931-563-4477
- 3) Place online
www.FarmersExchange.com
- 4) Mail to Farmers' Exchange
P.O. Box 490
Fayetteville, TN 37334

Phone ()

2 Options (circle)

Bold Type

Add \$2.00 per issue to base charge

ALL CAPS

Add \$2.00 per issue to base charge

Border Around Ad

Add \$4.00 per issue to base charge

3 Payment

- ☐ Cash, Check, M.O.
- ☐ Discover
- ☐ AmEx
- ☐ MasterCard
- ☐ Visa

Card Number

Expiration DateCVC #

4 Please Run Ad

- ☐ 1 Month
- ☐ 2 Months
- ☐ 3 Months

I have figured charges & options for the above ad & have enclosed:

Amount: \$

Name:

Address:

Email:

Cold Formed Pre-Engineered Steel Buildings



- Design while you wait!
- Delivered in 10 working days after drawing approval.
- 20-25% savings over red iron.

Come in and let us design a building for you!



HELP WANTED - SEVERAL POSITIONS OPEN CALL OR COME BY FOR JOB OPENINGS



Manufacturer Of Quality Steel Buildings & Roofing Products.

We Offer Steel Trusses

recision Metal Forming, Inc.

17713 Hwy. 72, West • Athens, AL 35611

256-232-8080

www.precisionmetalfforming.net

"Professional Industry Staff To Assist You In Your Design & Application"



"5TH ANNUAL BOGUE CHITTO GIN" FARM & CONSTRUCTION EQUIPMENT AUCTION

Saturday, March 11th, 2023 • Sale Starts at 9:00 AM

4762 Deerbrook Rd., Macon MS 39341

Featuring Equipment from: Rodger Koehn Estate, Local Farmers, Government Agencies and others



Very Partial Listing:

Case IH Maxum 115, MFWD, loader,
only 2172 hrs.
Case IH Farmall 100C, MFWD, loader, only 912 hrs.
IH 886 4 Post
IH 765, loader
IH 1066, duals, 2 post, nice
JD 8400T, new tracks, 7000 hrs.
IH 986, cab & air
NH Workmaster 55, 4x4, loader
Ford 3930, 1600 hrs., loader

Miscellaneous:

1000 gal. Fuel Tank, 75G def., unused
2 Stall Portable Toilet, unused
Several Gravity Wagons
Several Gates, Panels, Troughs
(4) creep feeders
Polaris 800XP Ranger

Construction:

Case 580 SN, 4x4, C/A, extendahoe, only 959 hrs.
Bobcat T190, C/A, only 1971 hrs.
Rome Offset Disc, nice

Guidance:

(2) Trimble Systems, Nav 3 controllers,
2050 screens, RTK

Sprayer - Harvest

JD R4023, 80' boom, only 1962 hrs.
600 G Tank, 2630 screen-SF2, swath control, nice
Case IH 3020 Flex, 25', nice
Drago 8R30 Corn Head, nice
J&M 750 Grain Cart
Sunflower 8600 Grain Cart

Hay, Pasture, Etc.

JD 460M Baler, mega, net, nice

JD 466 Baler, mega, net
JD 630 Moco
Krone Disc Mower, 10'
JD 460 Baler
JD CX20 Batwing
Modern 20' Batwing

Implements:

JD 510 Disk Ripper
KBH 8R30 Knife Rig
Sunflower 18' Disk Chisel
Sunflower 1434 Disk, 32'
Landpride 8010 3 pt. Spreader
JD 515 Drill, 15'

Trucks, Trailers

2005 Ford F-250, T&S Rang Feeder
Stoll 24' Stock Trailer, with life time floor

To Consign: If you have surplus to sell with us, please call: Bill Randall, Sales Manager at (256) 679-6349

William Crenshaw at (901) 486-6828 | Michael Crenshaw at (901) 383-0051 | CrenshawAuctions@yahoo.com | Facebook: Crenshaw Auction LLC

Terms: Cash or good check day of sale, no exceptions. Announcements made sale day take precedent over printed material. Mississippi state sales tax (7%) applies to all purchases. Dealers please bring a copy of your resale certificate. Buyers unknown to CAC must have bank letter guaranteeing check. 3% Internet Bidding fee applies to online bidders! All Items Sell As-Is Where Is. No Warranties or Guarantees. **No Buyers Commission!**



Live & Online With Level www.uselevel.com
View crenshawauctionllc.com for updates



CONDUCTED BY:

**CRENSHAW
AUCTION LLC**



1000 Southern Celebration Blvd., Robinsville, MS, U.S.
Email: crenshawauction@yahoo.com

MS Lic. #620

All new customers of Crenshaw Auction Company must submit payment by cash,
cashier's check, personal or company check with bank letter of guarantee - No Exceptions!

A Wholesale Supplier of Pressure Treated Fence Products



EST.

2021

OLD SOUTH WOOD
Preserving, LLC

Call us today! **931-762-9663** eric@oldsouthwood.com

3 DAY SPRING ABSOLUTE AUCTION

Thursday, March 30th • 9:00 AM - Attachments

Friday, March 31st • 9:00 AM - Heavy Construction, Trucks & Trailers

Saturday, April 1st • 9:00 AM - Tractors, Farm, ATV's, Mowers, Support Equipment

Construction Equipment Dozers, Excavators, Mini Excavators, Skid Steers, Dump Trucks and Service Trucks.
Tractors, Farm Equipment, Attachments, ATV's, UTV's, Mowers and Support Equipment.

Download our App at: proteamauction.com

1733 Garden Village Dr., White Pine, TN 37890

Inspection days: Tuesday, March 28th & Wednesday, March 29th (8:00AM-5:00PM EST)

No Minimums • No Reserves • Highest Bidder Wins • Bid Live and Online



Largest Equipment Auction in East Tennessee Near The Foothills of the Smoky Mountains! This 3 Day Auction Will Feature a Variety Of Heavy Construction Equipment, Farm Tractors & Machinery, Excavators, Backhoes, Dozers & Loaders, Graders, Pavers, Rollers, Forklifts, Boom & Scissor Lifts, Wheel Loaders, Track Loaders, Cranes, Trenchers, Chippers, Service Trucks, Trailers, Mowers, ATVs, RTVs, Farm Equipment, Golf Carts, Farm and Garden Implements & Attachments.



**The full catalog will be available on
Monday, March 27th at 5:00PM**

www.Proteamauction.com

Accepting Equipment Consignments Now! Come Sell With A Winning Team!

Often Duplicated, Never Replicated. Proven Results.

Large Inventory - Selling Worldwide!

0% Seller's Fee - Call Today

Selling For Individuals, Contractors, Rental & Leasing Companies, Lending Institutes, Farmers, Dealers, And More!

1-87PROTEAM1

1733 Garden Village Dr.
White Pine, TN 37890
(865) 674-7002
Fax: (865) 674-0727



Follow Us
On Facebook
facebook.com/proteambid/



AuctionZip.com
Free listings - Free Unlimited Photos



SHADY BROOK ANGUS

50th Annual Production Sale

Saturday • 5 pm CDT
April 8, 2023

Leoma, TN

Selling 125 Head!

Service Age Bulls – 18-Month-Old Bulls
and Yearling Bulls Sell

Service Age Bulls – Fertility Tested * Calving Ease
* Performance * Breeding Guarantee

Productive Cow Calf Pairs * Spring Pairs * Fall Pairs
* Bred Heifers * Elite Heifers

Special Guests: Sweetgum Angus, Lexington, AL & Upchurch Brothers Angus, Lineville, AL

She Sells-!

Reg. 19222631
Sire: SAV Reign 6845
Dam: Shady Brook Rita X242
Sells with a heifer calf at side
born January 30, 2023
by SAV Roy Rogers 0863.



Shady Brook Rita 8015

He Sells-!



Shady Brook Plus One 1621

Reg. 20542016
Sire: E&B Plus One
Dam: Shady Brook Donna 3569
This high-performance pounds
heavy bull sells!

He Sells-!

Reg. 20380872
Sire: Stevenson Turning Point
Dam: SAV Blackcap May 7357
This low-birth-weight calving ease bull sells!



Shady Brook Turning Point

SHADY BROOK ANGUS

Vince Santini, Owner • Cell (931) 242-1843
67 Pebble Hill Road • Leoma, TN 38468
Farm (931) 853-6537 • Blake Darnell (931) 231-0638
E-mail: vince.santini@shadybrookangus.com
www.shadybrookangusfarm.com

FOR FREE SALE BOOKLET PLEASE CONTACT 931.242.1843

PRESSURE TREATED FENCE POSTS

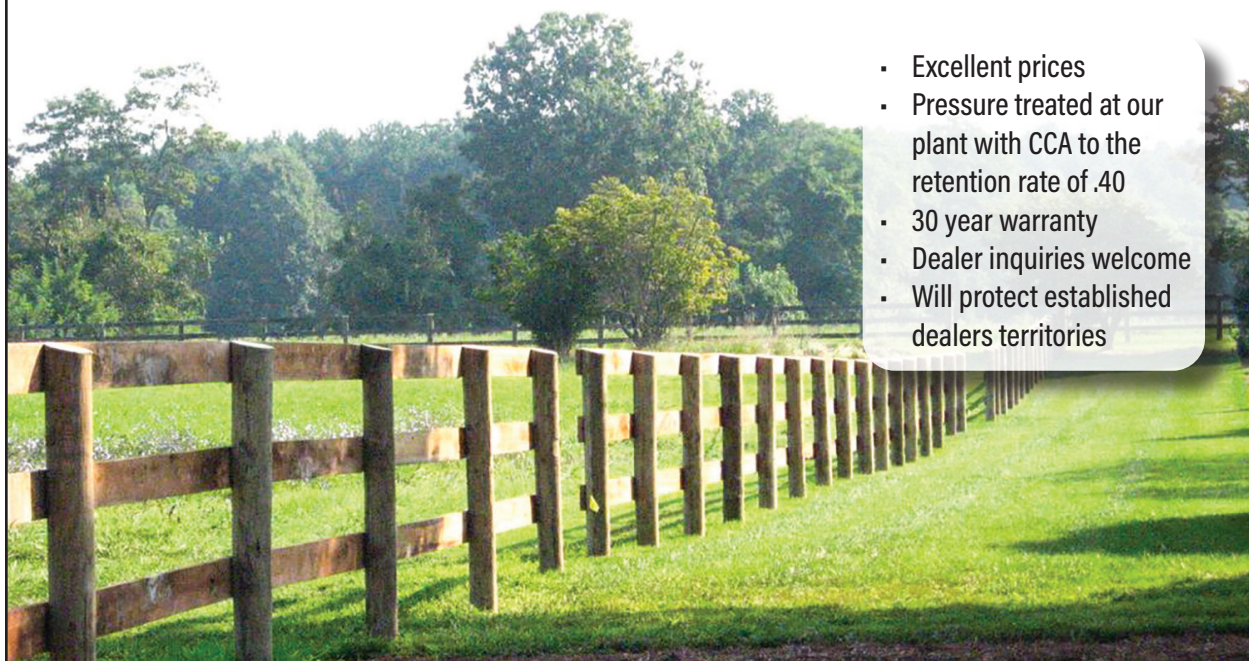

- Excellent prices
- Pressure treated at our plant with CCA to the retention rate of .40
- 30 year warranty
- Dealer inquiries welcome
- Will protect established dealers territories



11029 Hwy. 132 E. | Sebree, KY 42455
Kenny Miller (270) 772-0318
Family business since 1987

Animals

Chickens

EGG INCUBATOR UNIT and brooder unit, \$125, 122' owner oxygen cylinder, \$100. (931) 732-4401

GOLDEN COMET PULLETS for sale, available in March. (931) 692-3333

Cows



REGISTERED RED ANGUS BULL, 18 mo. old, passed BS exam. FandPLive-stock.com. TAEP APPROVED. (615) 653-8913

REGISTERED ANGUS BULLS meets TAEP Program in TN. Most AI sired by Deer Valley Growth Fund, Been 50k tested, get maximum back thru TAEP-up to \$1,800 or half the price of bull. Parker Angus. (615) 653-8913



NICE GROUP REGISTERED ANGUS heifers, will start calving 3-15-23. Bred to Deer Valley Growth Fund. Meets TAEP heifer program in TN. Get \$500 back per heifer, price is \$2,500 each. Parker Angus. (615) 653-8913



5 REGISTERED ANGUS HEIFERS, 3 months, bred to Deer Valley Growth Fund, been pregnancy checked, 900lbs.-1,000lbs. Meets TAEP Heifer Program in TN. Get \$500 back per heifer, price is \$2,250 each. Parker Angus. (615) 653-8913

20 COWS FOR SALE, 15 Black and Black Baldys, 3 Charolais cross, 2 Reds, 1 Black Simmental bull; 8 cows have been with bull 2-1/2 months, 2-5 years old, big frames, \$1,000/each for cows, \$1,500 for bull. (615)319-4613.

REGISTERED BLACK ANGUS BULLS for sale, Ready for service. TAEP qualifield. AI sires-Growth Fund, Jet Black and Enhance. From high performance cow herd. Turrentine Angus, Shelbyville, (931)607-8950; aturrentine@cafes.net.



1 TO 19 REGISTERED Red Angus Bulls and Registered Black Angus Bulls, 13 months, over 1,000lbs. Top bloodlines in both breeds! Starting at \$1,695 per bull. From the heart of the program 4 Reg. Black Angus bred heifers and 4 Reg. Red Angus bred heifers, excellent EPDs, easy calving, some with calves at side, \$2,450. Located in Rome, GA, 20 miles past Centre, Alabama, Joe Gibson, (706)506-3026; www.Gibsoncattle.com.

**To Place A
Classified Call
800-247-7318**

C&B “The Tribble” Cattle Squeeze Chute



\$8,900 Stationary | \$9,900 Mobile



TEXT OR CALL CHAD 256-777-7137



C&B FARM + OUTDOORS

13976 Hwy. 72 West, Athens, AL 35611

www.cbfarmoutdoors.com • **256-777-7137**

Delivery Available On All Our Cattle Equipment We Sell



FOWLER AUCTION

Turning Your Assets Into Cash

ONLINE ONLY AUCTION

JOHN DEERE TRACTORS, CASE IH COMBINE, TOPKICK TRUCK & FARM EQUIPMENT

HUNTSVILLE, ALABAMA

BIDDING CLOSES MONDAY, MARCH 20TH · 7 PM

BID FROM ANYWHERE AT WWW.FOWLERAUCTION.COM

PREVIEW: MONDAY, MARCH 20TH · 9 AM - 12 NOON



John Deere 4455
With Cab/Air & Duals



Case 1640 Combine



1996 GMC Topkick



John Deere 50



John Deere 835 Mower
Conditioner, 13'

Watch for bidding catalog to be available soon.

For more information, call David Vess at (256) 426-0005.

SEE MORE & BID AT WWW.FOWLERAUCTION.COM

"The Preferred Auction Company"

Fowler
Auction & Real Estate
SERVICE, INC.

8719 HIGHWAY 53 • TONEY, ALABAMA 35773
A MARKNET ALLIANCE MEMBER

MICKEY FOWLER, CAI, AARE, CES, AMM, ALSL466, TNSL1442,
TN FIRM2315, MSSL718F, GASL1394
DANIEL CULPS, CAI, ALSL5070, TNSL5890
GREG BOTTOM, AA2959
AARON SPENCER, AA3060
DAVID VESS, AA3068



45
Years
OF SERVICE

Toney: (256) 420-4454

Ardmore: (256) 423-4454

Athens: (256) 232-7788

Huntsville: (256) 859-5682

REGISTERED SIM-MANGUS BULL for sale, 4 years old, 3/4 Simmental, 1/4 Angus. He comes with papers. A herd sire that won't let you down!, \$3,500. (731) 358-0960

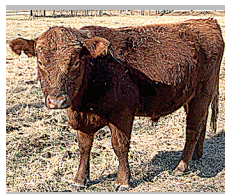

NICE YOUNG BULL 3/4 Red Angus, 1/4 Hereford, polled. Solid, calm, loads easy, born 10-10-20, 1,100lbs., ready for a new herd. Ardmore, TN. PM for info, \$1,500. (256) 508-7033

BLACK ANGUS BULL for sale, 7 years old, good bull swapping for another bull, \$3,500. (256) 352-4553

FOUR PUREBRED BLACK ANGUS heifers for sale, 12-14 months. (931) 675-0669

FOR SALE, GOOD USED pressure treated lumber and tin. (931) 308-0654



HANDSOME BULL LOOKING for new pasture, born 4-27-18, Purebred Homozygous polled Red Angus, can be registered, 1,600lbs., excellent confirmation and calm disposition. Lots of healthy calves on the ground, moderate/low birth weight. Ardmore, TN. PM for info. \$2,000. (256) 508-7033

SIM ANGUS COMMERCIAL BULL 5 years old, black with white face, \$3,000. (731) 358-2062

FOR SALE, GOOD USED pressure treated lumber and tin. (931) 308-0654

REGISTERED ANGUS BULLS We have a good selection of yearling bulls from Growth Fund, Pay-weight 1682, Upward, Home-town, and Lone Pine Farms Sure Fire. Located in Putnam County, TN. For more information and pictures, (931) 267-6813 wtt@frontierNET.net

WAGYU HEIFERS for sale. (256) 714-6182.

REGISTERED HEREFORD BULLS Polled and Horned Hereford Bulls for sale, ages 7-17 months old. Great dispositions and Excellent bloodlines. Easy calving with good growth. (931) 636-7521

REGISTERED BLACK ANGUS BULLS fully TAEP qualified, A-I sired out of great cow families, gentle, good EPD's. Cedar Ridge Angus, Pulaski, TN. (256) 508-2874. See Cedar Ridge Angus on Facebook. (256) 508-2874 raycjdordan@gmail.com

REGISTERED ANGUS BULLS, 12-18 months, all are AI Sired by Growth Fund, Optimum, Upward, Enhance, Beacon, all qualify for TAEP, good EPDs, calving ease and balanced bulls, good disposition. (931) 510-1104; (931) 287-7474.

FOR SALE, GOOD USED pressure treated lumber and tin. (931) 308-0654

**To Place A
Classified Call
800-247-7318**

Hutchinson & Westfield Augers

Great selection in stock! Call for details!



AGI HUTCHINSON



WESTFIELD



Watkins & Sons
Mfg., Inc.

5734 Hwy 13 South
Linden, TN 37096

800-227-4631

www.watkinsandsons.com

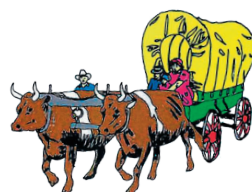

SANTA GERTRUDIS, YOUNG BULLS SANTA GERTRUDIS, young bulls and heifers, polled, registered, gentle. Free ballcap. Quality cattle since 1977. (256) 566-7878 kelsoclough@aol.com

FOR SALE, REGISTERED BLACK ANGUS BULLS, will qualify for the full TAEP money, all are by the top AI bulls in the breed. Crawford Angus. Lewisburg, TN. (931)205-2450; or, (931)359-2633. (931) 205-2450 crawfordangus@bell-south.net

FOR SALE, GOOD USED pressure treated lumber and tin. (931) 308-0654

REGISTERED HERFORD BULLS for sale, gentle disposition, great bloodlines, polled, service age, starting at \$1,500. Leave message (931) 703-7573

Dogs

GREAT PYRENEES PUPPIES for sale, full-blooded, 1st shots/wormed, \$100 each. (931) 759-7967

AUSTRALIAN SHEPHERD/BLUE HEELER PUPS Will be ready to go March 10. (615) 210-7427 sbarnes575@aol.com

GREAT PYRENEES/ANATOLIAN SHEPHERD PUPS for sale, three months old, \$200 each. (931) 692-3333

Donkeys/ Mules

3 YEAR OLD JENNY red gray with gray points, 54" tall; son born 7-25-22, black with gray points, 41" tall, out of Henry/Leo bloodlines, vaccinated, \$2,200 or best offer. (423)309-1316.

Fish



LAKE AND POND FISH for stocking. Bass, Bluegill, Shell Cracker, Catfish, Grass Carp, Minnows and Other Species. Aerators and Fountains. We deliver! Call for prices! (615)977-0752.

Goats



SPANISH DOELINGS FOR SALE, born April of 2022, located in Buhler, KS. Call Mike, (620) 727-5009

Announcements

28TH ANNUAL SHADOW VALLEY GOSPEL MUSIC FESTIVAL-Thursday, July 6, Friday, July 7, Saturday, July 8, 54 Warden Road, (off of Hwy 231 North) Fayetteville, TN. Natural Amphitheater Outdoor Concert, rain or shine, bring your lawn chairs-plenty of shade. Concessions available-Bar-B-Q, hamburgers, hotdogs, etc. Campers Welcome, RV hookup (30amp \$30/night; 50amp \$32/night, 3 night minimum. Showers and baths facilities available. TALENT: Thursday, July 6, 6p.m., Mylon Hayes Family, Gold City, Singing Ambassadors, High Road; Friday, July 7,

To Place A Classified Call
800-247-7318

CEDAR RIDGE ANGUS

Production Sale

NOON • SATURDAY, APRIL 1, 2023 • PULASKI, TENNESSEE

WITH GUESTS: WISENER FARM AND TERRELL LAND & CATTLE CO.

LiveAuctions.TV



CEDAR RIDGE ERICA 1620
AAA 20155875 DOB 09/01/2021
V A R REVELATION 6299 x POWELL ERICA 8363
CED +0 | BW +4.4 | WW +106 | YW +178
MARB +.82 | RE +1.00 | SM +103 | SB +201 | SC +364
ESTIMATED SAFE AI TO BEAL BREAKTHROUGH
DUE 9/14/2023



CEDAR RIDGE BLACKCAP 1911
AAA 20184062 DOB 08/07/2021
GB FIREBALL 672 x CEDAR RIDGE BLACKCAP 9311
CED +8 | BW +1.5 | WW +74 | YW +133
MARB +1.58 | RE +1.21 | SM +66 | SB +223 | SC +355
ESTIMATED SAFE AI TO LAR MAN IN BLACK
DUE 9/28/2023



CEDAR RIDGE ANGUS
RAY JORDAN 256.508.2874
ADAM JORDAN 619.876.7904
ADAM.B.JORDAN@GMAIL.COM
WWW.CEDARRIDGEANGUS.COM



SIMS PLUS, LLC
CONTACT TO REQUEST A SALE BOOK
MARK C. SIMS 580.595.0901
SIMSPPLUSLLC@GMAIL.COM
WWW.SIMSPPLUSLLC.COM

6p.m., Chuck Wag-on Gang, Josh and Ashley Franks, Mark Trammell Quartet, Blackwood Brothers; Saturday, July 8, 6p.m., The Inspirations Quartet, Guardians Quartet, Unity 4, Dixie Echoes. Adult advance tickets, \$18 per day, \$20 per day at gate, Youth 18 and under free. For advance tickets by mail: Greg Brady, P.O. Box 179, Fayetteville, TN 37334, include self-addressed stamped envelope. Ticket Locations: Brady Tile & Marble Co, 54 Warden Road, Fayetteville, TN, Bank of Lincoln County (Park City Branch), Shoney's in Fayetteville, Marvin's Restaurant in Fayetteville. For more information, (931)433-5956; (931)580-5956;

or www.shadowvalleyproductions.com; on Facebook-Shadow Valley Gospel Music Park.

**DECALS
& DECAL SETS
FOR
HEAVY
CONSTRUCTION
& AG EQUIPMENT**

AFFORDABLE DECALS AND SAFETY DECALS. Prompt. Knowledgeable Reliable Service. [www. QuipCal.com](http://www.QuipCal.com); Call, (215) 536-5339; email: info@custom-servicescompany.com.

MILLER FARMS
Angus Beef
from the farm.
100% natural,
non-GMO, hormone
and antibiotic-free.
Whole, halves,
or by the pound.
Slaughtered
and packaged.
(931)593-3702;
(931)593-2429.

Attachments
Blades/Box
Scraper



USA, 5' TO 10' PULL TYPE BOX BLADES REGULAR DUTY, HAVE A MANUAL TILT AND COME WITH HYDRAULIC LIFT. HEAVY DUTY, COME WITH HYDRAULIC TILT AND LIFT. 5' \$900; 6' \$1000; 7' \$1700; 8' \$1950; 10' \$2500; 8' HD \$3400; 10' HD \$3800. CALL FARM SERVICE SOLUTIONS IN LEOMA, TN. FARMSERVICESOLUTIONS.COM; (931) 242-7675



USA, 3 POINT BOX BLADE AND LAND PLANES NEW IN STOCK. CALL CHRIS AT FARM SERVICE SOLUTIONS IN LEOMA, TN. BOX BLADES 4' \$695; 5' \$765; 6' \$895; 6' HD \$1,000; 7' HD \$1,085; 8' HD \$1,165. LAND PLANES 6' \$1,400; 7' \$1,500. CALL FARM SERVICE SOLUTIONS IN LEOMA, TN. FARMSERVICESOLUTIONS.COM; (931) 242-7675

To Place A
Classified Call
800-247-7318

22nd Annual Springtime Contractors Equip. & Truck Public Auction - Live Onsite & Online**Wednesday, March 29th 2023 • 8:30AM****1042 Holland Ave (Hwy 19 S) • Philadelphia, Mississippi 39350****Phone: 601-656-9768 Fax: 601-656-0192**

10% buyers fee on first \$5000 and then a 3% buyers fee on the remaining balance of each lot.



(1211 hrs)

2014 John Deere 5055E MFWD**2015 John Deere 5100E MFWD**

(1056 hrs)



(1113 hrs)

2016 John Deere 6110M MFWD**New Holland Boomer 50 MFWD**

(300 hrs)

**Kubota M6060D MFWD (553 hrs)****2019 Bobcat T740****2020 Kubota SVL95-2S (536 hrs)****2013 Yanmar ViO45-5B (1817 hrs)****www.deancoauction.com****Deanco Auction Co. of MS, Inc.**

PO Box 1248 • 1042 Holland Ave (Hwy 19 S)

Philadelphia, MS 39350 sold@deancoauction.com**Drive Thru Sale
Rain or Shine****bid live
ONLINE**Auctioneers: Donnie W. Dean, MS Lic 733; Wes Dean, MS Lic. 1322
MS Gallery Lic. 835F**2021 Komatsu D39EX-24**

(719 hrs)

**2021 Kobelco ED160BR-7 (829 hrs)****Other**

BESTWAY, FIELD PRO IV 2009 BESTWAY FIELD PRO IV SPRAYER VERY GOOD CONDITION, FIELD READY \$15,500. 1000 GALLON TANK, 15 GALLON INDUCTION TANK AND 50 GALLON RINSE TANK. 60 FOOT BOOMS, RAVEN 440 CONTROLLER. SEVERAL PARTS. (931) 580-8889 JOHNSON-FARMS2121@GMAIL.COM

Tires

TITAN, M740 TWO FRONT TRAC LOADER tires, for Kubota M740, 14x17.5-NHS, mounted on Kubota rims, selling rims/tires, good tread. \$650. (256) 352-4553

A L L I A N C E , 320/85R20 FARM PRO RADIAL TIRES for sale, two front tires for 4WD, approximately 300 hours, \$850. (256) 352-4553

TRACTOR TIRES AND WHEELS, 13.6X28 4 tractor tires, 2 are unmounted, \$100; 2 are mounted on wheels, \$400. Also, round plastic tank, 750 gallon, \$200. (256) 605-9997

GOODYEAR, 12.5L-15 TIRES AND RIMS FOR SALE, 8 ply, 6 bolt, new take-offs, have several, \$250 each, Buhler, KS. (620) 727-5009

STUD WHEEL, 8 16" 8 stud wheel for Ford truck, \$20; 16.5" 8 stud wheel w/mounted tire for Ford truck, \$35. (931)732-4401.

Building Products**Other**

FOR SALE, GOOD USED pressure treated lumber and tin. (931) 308-0654

CUSTOM TARPS FOR hoop buildings, available in 11 different colors. We also offer hay tarps and pond liners. Cover your investment, (859) 375-5268



WOODMASTER OUTDOOR WATER FURNACES, , heat your home or shop, EPA approved clean burning, parts in stock, financing available. In TN call Harold, (931)787-3547; in KY call Dave, (859)265-0793. (931) 787-3547

Chemical Applicators and Chemicals**Sprayers**

To Place A Classified Call 800-247-7318



AG SPRAY EQUIPMENT 300 GALLON SPRAYER COMES WITH 20' OR 30' BOOMS, \$4,750. 30' BOOMS, ADD \$375. CALL CHRIS AT FARM SERVICE SOLUTIONS IN LEO-MA, TN. FARM-SERVICESOLUTIONS.COM; (931) 242-7675

JOHN DEERE 6700 SPRAYER for sale, 60' front fold boom, brown box flow control, \$24,500. (256)490-6378.

Call Now - New Vermeer Equipment In Stock Now!



5021 Mixer - Call for price

0% On Select Pieces Thru January 6, 2023

We now carry Vermeer Feeding Solutions • Schuler is now owned by Vermeer

SCHULER EQUIPMENT IN STOCK NOW:

Schuler 5021 Mixer • Schuler BF175 Feed Wagon • Call for prices

Check out our website: www.PoolEquipment.com



Vermeer BF 300

ALL USED VERMEER EQUIPMENT Sold Field Ready

USED EQUIPMENT:

504R Prem, Net/turbo.....	CALL	(2) 4 basket Tedders.....	CALL
504MCL	CALL	New McCormick tractor in stock now!!	
Vermeer 5420 net/twine	\$17,000	New Vermeer Hay Equipment in stock now!!	
Vermeer 5410 twine only.....	\$12,500	New Bush Hog Cutters 5'-15' IN STOCK NOW!!	
Vermeer M7050 Mower, like new	\$8,500	42'-37' Hayliner In Stock Now!!	
(2) Schuler 6050 Mixers.....	CALL	Taylor-way 7' cutter	
John Deere 4040 Cab, 4x4	\$10,000	15' cutter IN STOCK NOW!!	
McCormick X5.35 Cab, 4x4, Loader, 130 hrs.			
4 years of warranty left	\$65,000		

McCormick Tractors Now In Stock Now!!

Call for prices

New McCormick x6.50 cab, 4x4, loader.....	Call
(2) New McCormick x4.080.....	Call
New McCormick x1.55, cab, 4x4, loader.....	Call
New McCormick x1.55, rops, 4x4, loader.....	Call

Bush Hogs In Stock Now!

BH 2415	Call	BH 115	Call
BH 317	Call	BH 3510	Call
BH 215	Call	BH 216	Call
BH 1812	Call	Bush Hog Tillers, 6', 7'.....	Call
BH 2107	Call	Hayliner, 42' and 37'	Call



If we don't have what you want,
we'll go get it!

256-685-0556 Office
256-476-3546 Chris Pool
256-565-7780 Owner, Norman Pool

Pool Farm Equipment Co.

23971 Hwy. 157 • Town Creek, AL 35672





AG SPRAY EQUIPMENT Sprayer, 3 pt hitch, 20' booms, 200 gallon tank, \$400. (615) 904-4306

AG SPRAY EQUIPMENT 300-gallon boomless sprayer - shed kept and cleaned after each use, \$1,800. (615) 533-8168 samfarms4875@gmail.com



2016, AG SPRAY EQUIPMENT 300-gallon boomless sprayer, shed kept and cleaned after each use, \$3,000. (615) 533-8168 samfarms4875@gmail.com

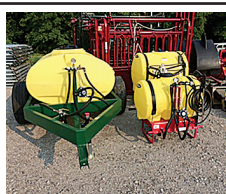

AG SPRAY EQUIPMENT 3-point and pull-type sprayers come with boomless nozzle. 3 point sprayers all have hand wands. 3 point 55 gal \$1,095; 110 gal 1,895; 150 gal \$2,095; 200 gal \$2,295; 300 gal \$3,200. Pull type with used tires 300 gal \$3,950; 500 gal \$4,300. Booms available. Call Farm Service Solutions in Leoma, TN. farmservicesolutions.com; (931) 242-7675



CUSTOM MADE PASTURE SPRAYER for sale, 200 gallon, cluster sprayer, boomless, on trailer, works great. (931) 637-7795

Components

FOR SALE one 75 KW gen set, \$6,000; two 150 KW gen sets, \$8,500 each; four 671 Detroit motors, \$2,500 and up. All guaranteed to start and run, never been on saw mill. Delivery available. Text, (931) 797-1328

Construction Equipment

Grader

ADAMS HORSE DRAWN grader, 7' blade, \$1,450; Adams horse drawn large road grader, \$2,000; two horse wooden wheel wagon, \$1,475. Columbia,TN (931) 446-1675

DECALS & DECAL SETS FOR HEAVY CONSTRUCTION & AG EQUIPMENT

DECALS AFFORDABLE DECALS AND SAFETY DECALS. Prompt. Knowledgeable Reliable Service. www.QuipCal.com; Call, (215)536-5339; email:info@custom-servicescompany.com.

5TH ANNUAL CONSIGNMENT AUCTION

Specializing in Amish Made furniture

Saturday, April 8, 2023 • 9:00A.M.
469 S. Brace Road • Ethridge, TN 38456
Gallery #5175

New Furniture - Lawn Furniture - Play Furniture - Rustic Furniture
Bedroom Furniture - Hall Trees - Cedar Chests - Farmhouse Tables
Chairs - Swings - Patio Furniture and Much More!



Jessy Kelley, Auctioneer - TN LIC #6925
Susan Ayers-Kelley, Owner/Manager - Gallery #5175

Announcements made day of sale take precedence over all printed matter.
TERMS: Cash or Letter of Credit From Your Bank - Settlement In Full Day of Sale
 Checks accepted with bank letter approval.

www.facebook.com/plowboyproduceauction



@PPAEthridge



www.plowboyproduceauctions.com

Fencing and Cattle Equipment



BOW GATES 16 GAUGE, 6' tall, good inventory, 4' up to 12' combo bow gates-example 12' with 4' wt. FandPLivestock.com. TAEP deadline April 1. (615) 653-8913



BULL GATES-16 GAUGE, 51" and 63" tall, 4'-20' long, good inventory. FandPLivestock.com. TAEP deadline April 1. (615) 653-8913



CORRAL PANELS, 16 GAUGE, 6' tall, good inventory, 8' up to 16' long. FandPLivestock.com. TAEP deadline April 1. (615) 653-8913

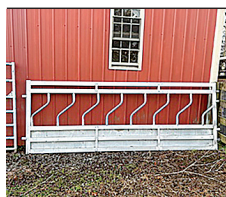

HAY FEEDER PANELS, 2"x3" construction and built to last a lifetime, 16ga, 4' up to 16' long. FandPLivestock.com. TAEP deadline April 1. (615) 653-8913

MIRAFOUNT LIVE-STOCK WATERERS, for sale. (931) 675-3260

PRESSURE TREATED PINE FENCE BOARDS, for sale, 1x6x14' and 1x6x16'; 2x6x16'. (931) 675-3260

FENCE POSTS FOR SALE, pressure treated, several sizes available, round and square, thousands in stock. (931) 675-3260

LIVESTOCK FENCE WIRE for sale, Stay-Tuff brand, several sizes available, some with factory coated black finish. (931) 675-3260



CATTLE SWEEP SYSTEMS HEAVY DUTY GALVANIZED 8 BAR 6' TALL. 90 DEGREE WITH 10' OF ALLEY STARTS AT \$1,480.180 DEGREE W/20' OF ALLEY STARTS AT \$2,475. WE CAN ADD AS NEEDED TO CUSTOMIZE YOUR SYSTEM. CALL FARM SERVICE SOLUTIONS IN LEOMA, TN, FARM SERVICESOLUTIONS.COM; (931) 242-7675



SQUEEZE CHUTES TARTER SERIES 3 FOR \$2,800 AND SERIES 6 FOR \$4,500 WITH EITHER AUTOMATIC OR MANUAL HEAD GATES. CALL FARM SERVICE SOLUTIONS IN LEOMA, TN. FARM SERVICESOLUTIONS.COM; (931) 242-7675

To Place A Classified Call
800-247-7318

WE HAVE A GOOD SUPPLY IN STOCK FOR SALE

DECATUR CONTAINER

5375 Marsha Ave. Decatur, AL 35603

256-751-3800

Providing Quality, Low-Cost Storage Solutions Since 1995



Mobile Offices

- 8' widths
- 20'-40' lengths
- With or without AC
- Custom Built



20'x8'x8 1/2'



40'x8'x8 1/2'



40'x8 1/2'x9 1/2'

Used Shipping Storage Containers

Call Jason Cato or Neal Sellers

Office (256) 751-3800 • Email: Sales@DecaturContainer.com

Harvesters Combines



1992, CASE IH 1680 COMBINE, 4x4 with 8.3 Cummings and 25' 1020 platform, picked last years wheat crop, lots of spare parts, \$20,000. (256)717-8181.

**To Place A
Classified Call**
800-247-7318

Harvesting Equipment

Other

INTERNATIONAL UPRIGHT CORN SHELLER, \$300. Columbia, TN. (931) 446-1675

Hay and Forage Equipment

Disk Mowers

LAND PRIDE RC3712 ROTARY CUTTER, 12' Batwing, 540rpm, bought new, used one hour, \$18,900. (423) 842-4768

VERMEER 9' DISC MOWER, model 7040, \$6,750; 15' Rhino bush hog, wing type, \$8,000; Fifth wheel goose neck for Dodge pickup, \$650; and hood and tailgate for 2006-2009 Dodge truck. (731) 518-6184

Other

2015, NEW HOLLAND H7230 discbine, Manchester, TN area. Call for Price. (931)247-5900. (931) 728-2372

HAY WAGON for sale, 35 ft., 3 axle, good condition, \$2,500. (731) 358-2062

Rakes and Teddies

JOHN DEERE 702 10 wheel hay rake for sale, field ready. (615) 708-9276



2020, KRONE KW 5.52/4X7T \$9,600. (931) 244-5465

FOR SALE brand new teeth for Kuhn tedder, \$250. (931) 308-0654

Rotary Mowers



BUSH HOG 3 POINT CUTTERS HEAVY 11 GAUGE DECK, 90 HP GEARBOXES WITH SLIP CLUTCH. 6' \$1600; 7' \$1900; 10' \$3750. CALL FARM SERVICE SOLUTIONS IN LEOMA, TN. FARMSERVICESOLUTIONS.COM; (931) 242-7675

Great Deals on Gently Used Equipment!



Ford 3930 2 remotes, 45 HP @ PTO
\$15,900



2000 Kubota L4310 4wd, 45 HP
1384 hrs. \$22,900



Case 3230 remote, 52 HP @ PTO,
\$15,900

D & D Equipment

Heavy Equipment & Farm Tractor Sales

1635 Hwy. 50 East, Centerville, TN 37033 • 931-729-2320
Owners: Jerry Davidson & Steve Davidson

See our pics
on Nashville
Craigslst!

Round Balers

VERMEER 555XL ACCU-TIE round baler, very nice, ready to roll, \$7,800. (256) 509-8991

INTERNATIONAL HARVESTER HORSE DRAWN hay baler, \$600. Columbia, TN. (931) 446-1675

**To Place A
Classified Call**
800-247-7318

Red Angus, the beef industries preferred female. Bred and non-bred heifers, and breeding age bulls available.



Please call or text (281) 635-4591
for more information
1600 Trigg City Rd., Cornersville, TN 37046
bltppr@gmail.com



Square Balers



NEW HOLLAND 570 Barn-kept. Used very little. Must be seen to appreciate! Call, text, or email Sara, (615) 281-2151 misscheek@hotmail.com

Hay and Grain For Sale

30 ROLLS OF HAY for sale, stored outside, \$40/roll. Fayetteville, TN (931)227-7650

KENTUCKY 31 FESCUE SEED for sale, with Orchard grass. Middle Tennessee. (931) 244-0063

Odds and Ends

1998 CHEVY AS-TRO MINI VAN for sale, 240,000 miles, works good, \$2,500. (931) 219-7899

WANTED, A RELIABLE PERSON to do farm work and lawn care. Winchester, TN area. (931) 308-0654



RACK-EM-UP FLAME ROASTED DEER FEED, roasted whole grains, aroma that deer love, grain will not sprout, molds are greatly reduced. rackemupdeerfeed.com. (605) 351-9084

TWO INDUSTRIAL FIRE extinguishers for sale, \$375 each. Columbia, TN area. (931) 446-1675

FOR SALE 25 GALLON cast iron pot, \$150; 15 gallon cast iron pot, \$125. (931) 732-4401

JD DISC HARROW BEARINGS, with two pc. outer nylon ring. 2 inch. Call Tony at APC Bearings. (909) 545-5054 tony@apcbearings.com



WOODMASTER OUTDOOR WATER FURNACES, heat your home or shop, EPA approved clean burning, parts in stock, financing available. In TN call Harold, (931)787-3547; in KY call Dave, (859)265-0793, (859) 265-0793

GIFFORD BROTHERS CONCRETE. Nothing too big or small. Free estimates. 50 years experience. Dale Gifford, (931)703-0925.

DECALS & DECAL SETS FOR HEAVY CONSTRUCTION & AG EQUIPMENT

AFFORDABLE DECALS AND SAFETY DECALS Prompt. Knowledgeable Reliable Service. www.QuipCal.com; Call, (215) 536-5339; [email:info@custom-servicescompany.com](mailto:info@custom-servicescompany.com).

Other Equipment

NH 2018 model, 7230 discbine; KG blade for D7 dozer; NH1033 bale wagon, good condition; 350 bushel batch grain dryer; JD125 chuckwagon silage box. (423) 619-6416

SNAP-ON YA205 mig welder, good condition, \$800. (256) 352-4553



To Place A Classified Call
800-247-7318

OVER 30,000 SQUARE FEET OF FARM & RANCH SUPPLIES!

- HARDWARE • LUMBER • WESTERN WEAR & BOOTS
- LAWN & GARDEN • PURINA FEED • SEED
- PET SUPPLIES • SADDLE & TACK

Open 7 days a week



23506 HWY. 53, GULFPORT, MS 39503 • 228-832-2122

NORWOOD PALLET FORKS \$750 AND UP. SKID STEER, JOHN DEERE 100-500 SERIES LOADER, AND GLOBAL EURO QUICK ATTACH AVAILABLE. FARM-SERVICESOLUTIONS.COM. LEOMA, TN. CALL, (931) 242-7675

Planting Equipment

Air Seeders and Air Carts

THREE POINT HITCH seeder/spreader for sale, like new, \$325. (931) 321-8874

Drills

JOHN DEERE GRAIN DRILLS for sale, 10' grain drills, 167B-\$475; 177B-\$1,500. (931) 468-2432

**To Place A
Classified Call
800-247-7318**



2022, ACCORD SAYA 505 NO TILL DRILL THESE 5' DRILLS ARE SET UP ON 7.5" SPACING AND WILL PLANT A VARIETY OF SEEDS FROM CORN, BEANS, AND WHEAT, TO FESCUE AND FERTILIZER, \$5,900 PLUS TAX. CALL FARM SERVICE SOLUTIONS IN LEOMA, TN. FARMSERVICESOLUTIONS.COM; (931) 242-7675

Other

CLIPPER CLIPPER SEED SCREENS for sale, approximately 100 screens. Delivery available. (931) 808-8095

Planters

FORD 2-BOTTOM PLOW FOR SALE, 3-pt, has coulters, Buhler, KS. (620) 727-5009

JOHN DEERE 7000 4-row planter, no-till, 38" corn and bean meters, insecticide box with dry fertilizer boxes, \$3,500. (615) 904-4306

Services



ALL TYPES CORRUGATED METAL, PLASTIC CULVERTS ALL TYPES OF METAL AND PLASTIC CULVERTS 8" THRU 48" IN STOCK, ALL OTHERS CAN BE ORDERED. QUANTITY DISCOUNTS, DELIVERY AVAILABLE IN OUR AREA. (931) 684-4847 CLANTONCO@BELLSOUTH.NET

ROBINSON ENVIRONMENTAL LAND CLEARING forestry mulching, boom mower bush-hogging, agricultural stump grinding and skid loader work. Call David, (615) 631-0638



WOODMASTER OUTDOOR WATER FURNACES, heat your home or shop, EPA approved clean burning, parts in stock, financing available. In TN call Harold, (931) 787-3547; in KY call Dave, (859) 265-0793. (859) 265-0793

Tillage Equipment

Disks

TANDEM 10' disc, new tires, new hydraulic hoses, \$2,500. Pic available. Call cell, (931) 200-2389. (931) 635-3372

JOHN DEERE AW 12' disk, \$600. (615) 904-4306

**To Place A
Classified Call
800-247-7318**

Farmers' Exchange

Bill Thomas

Founder (1940-2010)

Will Thomas

Publisher / CEO

Katie McNabb

Director of Magazines

Ken Holtzinger

Vice President of Sales

Janet Mullins

Business Development
(931) 993-0026

Tim Ashley

Business Development
(931) 205-0644

Bob Barger

Business Development
(601) 422-5064

Shelli Fuller

Customer Service

Barb Hargrove

Customer Service

Tracey Pollock

Customer Service

Tim Weir

Customer Service

Chase Perryman

Creative Director

Melissa Davis

Layout Artist

Todd Pitts

Art Production Manager

Ben Adams

Graphic Artist

Sarabeth Bray

Social Media
Community Manager

Steve Seiler

Distribution

(800) 247-7318

**404 Main Ave. South
Fayetteville, TN 37334**

FarmersExchange.com

Mats, cuts, negatives, art work or other copy submitted for publication is considered to be the property of the advertiser. Advertising is accepted with the understanding that all liability for copyright violation is the sole responsibility of the advertiser.

The Exchange will make every effort to see that advertising copy is correctly printed, but shall not be liable for failure to publish an ad or for typographical errors.

The Exchange will gladly reprint, without charge, that part of an advertisement in which an error occurs, provided a claim is made within three (3) days of the first publication of the ad.

After 52 Years In Business, We Will Be Closing Our Doors Forever



Ford 3600
2Wd, total engine rebuilt
\$5,250



Yanmar YM 3000
Dsl.
\$3,500



- Please email all requests to narrelltractor@att.net or phone at 256-796-6445.
- All Used parts 50% Off or best offer
- All New parts at cost or less
- Come see our collection after 52 years!
- All whole or Semi-whole tractors will be offered and loaded on your trailer.
- Millions of items. Too many to list.
- All UPS shipping & handling cost will be added to sale price.
- All collectibles and antiques to be sold.

Example:

Ring gear and Pinion - \$100

Transmission - \$300 & up • Buildable Engine - \$500 & up

Complete Front Ends - \$100 & up

ALL MUST SELL!

Narrell Tractor

52 Years In Business • Mark Narrell - Manager

7870 AL Hwy. 69 N., Cullman, AL 35058 **256-796-6445**
narrelltractor@att.net www.narrelltractorllc.com

Other

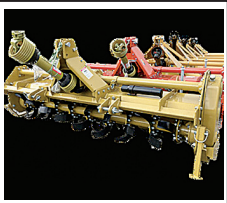

SMART-TILL
CHEROKEE TIL-
TERS. 50" AND
59" CHAIN
DRIVE REGU-
LAR DUTY. 71"
GEAR DRIVE
MEDIUM DUTY.
81" GEAR DRIVE
HEAVY DUTY.
50" \$1600; 59"
\$1700; 71" \$2200;
81" \$2700. PRICE
IS IN CRATE. AS-
SEMBLY ADD
\$50. CALL FARM
SERVICE SOLU-
TIONS IN LEO-
MA, TN. FARM-
SERVICESOLU-
TIONS.COM;
(931) 242-7675

To Place A
Classified Call
800-247-7318

Plows and Rippers

JOHN DEERE 318
plow for sale, \$350.
(931)200-2389; (931)
635-3372

2 BOTTOM PLOW
3 point hitch, \$100.
Hayden, AL. (205)
616-6227

JOHN DEERE 1250
4 bottom 16" plow,
\$800. (615) 904-4306

Row Crop Cultivators

JOHN DEERE 4 row
cultivator, \$800. (615)
904-4306

Timber and Forestry

JOURNEY LOG-
GING, LLC, buying
standing timber: cedar
and pine, within
100 miles radius of
Pulaski, TN. 931-
638-6441; jjourneylogging@gmail.com.
(931) 309-8965 jjourneylogging@gmail.com

Tractors

JOHN DEERE
5100M, 2020 mod-
el, 260 hours, 4WD,
radial tires, H-310
loader, global hook-
up, bucket, premium
cab, 32 speed, air ride
seat, buddy seat, 3rd
member, 3 sets hy-
draulics, outside mir-
rors, Matrix 430GPS,
one owner, \$88,800.
(931)841-2143.

2020, MAHINDRA
4045, 234 hours, runs
and looks like new,
\$23,500. Call between
8a.m.-5p.m., (931)
939-4999

JOHN DEERE 1025R
4WD, loader, 5' belly
mower, \$14,500. Call
between 8a.m.-5p.m.,
(931) 939-4999

CASE INTER-
NATIONAL 1494
TRACTOR, 90hp
with canopy, good
condition, runs good,
\$7,500 or best offer;
Vermeer mower 7040
model, 9', real good
condition, \$6,500.
(731)518-6184.

FORD 800 new
12.4-28 rear tires
on new 11" rims,
good front tires,
good sheet met-
al, not running,
\$1,250. (615) 430-
6401

JOHN DEERE 5520
89hp, open station,
4WD, left-hand pow-
er reverser, 2,800
hours, with number
28 Western North
rotor, with spear
and large bucket
bought new with
tractor 2004, always
kept inside, \$30,000.
(931)703-0808. (931)
703-0808

2019, JOHN DEERE
5075E 4WD, no DEF,
cab, heat, air; 520 JD
loader; forks; bucket;
hay spear, 207 hours,
\$47,500. (256) 609-
3851

To Place A
Classified Call
800-247-7318

Need Cash??
We Buy
Standing Timber

Davie Ashley Sawmill
Elora, TN 37328

• Free Estimates

- Call today to schedule a meeting.
- We sell sawdust - pickup or delivery
- Selling custom log home & barn packages
- Kiln dry and tongue n groove lumber for sale

From A Few Acres Of Good
Timber To A Large Forest.
We Will Buy The Timber Or
Even Land With Timber On It.

Sawmill - 931-937-8581
Peanut - 931-607-2126

WATSON METALS

We Roll-Form and Manufacture Metal Roofing and Supplies, and we service all of Middle Tennessee and surrounding areas.

WHAT WE CARRY

- Tuff Rib Panel
- PBR Panel
- Watson Wave Panel
- 5V Panel
- Corrugated Panel
- Standing Seam Panels in 1", 1.5" & 2"
- Mechanical Seam Panels
- Board & Patton Panels
- Metal Shingles

- Perforated Panels in 20+ Colors
- Custom Bent Trims
- Roll-Form Standard Trims
- Closures
- Screws For Wood & Metal
- Stock Screws 1" - 3"
- Over Size Screws
- Solar Seal All
- Colors & Clear















Over 20 Years Of Quality Service & Experience
Monday thru Friday 7:00 AM - 4:30 PM
238 Interstate Dr., Manchester, TN 37355

931-728-8185

www.watsonmetals.com



2015, JOHN DEERE 5055E One owner, shed kept and regularly serviced, fluid in rear tires, \$17,500. (615) 533-8168 sam-farms4875@gmail.com

2019, JOHN DEERE 5075E 4WD, no DEF, cab, heat, air; 520 JD loader; forks; bucket; hay spear, 207 hours, \$47,500. (256) 609-3851

Trailers

LIVESTOCK & 20' CAMPER FLATBED TRAILERS for sale, must see, different sizes and options. Financing available. Wholesale Trailers, Lebanon, Tennessee. (615) 714-3894

CUSTOM MADE TRAILERS, utility, livestock, enclosed, gooseneck flatbed, bumper pull car haulers. If we don't have it, we'll be glad to build it! www.custombuilt-trailersms.com (601) 329-9222

Trucks

CROSSOVER TOOLBOX for sale, fits Ford Ranger or similar, like new, \$250; also, ladder rack for Ford Ranger long base, \$150. (931) 536-5552

TWO STORAGE BOXES all aluminum, 4'x2' wide 30" tall, with stainless steel door latches, \$400 firm. (931) 242-4821

Heavy Duty (GVW over 26,000 lbs.)

2019 RAM 3500 AISIN TRANSMISSION \$59,000, one owner, 2019 Ram 3500 Tradesman Crew Cab 4x4 Long Box, 3.73 Axle Ratio, Transmission: Aisin 6-Speed Automatic Transmission, Engine: 6.7L I6 Cummins HO Turbo Diesel Engine, Miles: 85,825. (256) 472-4310

1964 INTERNATIONAL 1/2 TON PICKUP for sale, step-side bed, six cylinder, not running, \$2,200. (931) 446-1675

1976 FORD DUMP TRUCK for sale, 10' bed, new rebuilt hoist, no oil leaks, good tires, \$4,500. (931)200-2389; (931) 635-3372

Medium Duty (GVW 14,000-26,000 lbs.)



JAPANESE 4X4 MINI TRUCKS, great for farm use, hunting, recreation, available with A/C, PS, 5 speed and automatic, some with dump beds. Anderson, AL. Call for prices, (256)740-7287. www.berry-hillminitrucks.com (256) 740-7287

1976 FORD DUMP TRUCK for sale, 10' bed, new rebuilt hoist, no oil leaks, good tires, \$4,500. (931)200-2389; (931) 635-3372

Want to Buy

WANT TO BUY, 4' screw type feed augers, 10'-20' L. (423) 619-6416

★ SCHWEISS

DOORS

HYDRAULIC — OR — BIFOLD

ONE-PIECE DOORS STRAP LIFT DOORS

★ SCHWEISSDOORS.COM

THE DOOR LEADER



507-426-8273

To Place A
Classified Call
800-247-7318

Dixie Equipment & Rental

200 E 16th Street • Columbia, TN 38401 | 615-969-0118 or 931-381-1647

COME SEE US FOR ALL YOUR RENTAL NEEDS!

We sell and service ASV & Wacker Neuson Equipment.



DIXIE DIESEL

All ASV machines are available with a full line of performance-matched attachments so you can handle a wide range of jobs, whether you work in construction, agriculture, land management, forestry or landscaping.

www.dixiediesel.com

Authorized dealer for:

Kubota
KUBOTA ENGINE AMERICA

DEUTZ

YANMAR

Perkins

REPAIR & PERFORMANCE SPECIALISTS

• Ford Power Stroke • Dodge Cummins • GM Duramax

(800) 523-4621 • (931) 381-1647

200 E. 16th Street • Columbia, Tennessee 38401

WANT TO BUY, ITHACA model 66 20 gauge with vent rib barrel. (931)273-6757.

LOOKING FOR LAND to bush hog around Flat Creek, Bedford County, TN area. Call, (931) 307-9839

LOOKING FOR a couple of metal steel troughs. (931) 307-9839

WANTED, horse drawn riding 2 way turning plow, JD or Oliver preferred. Text, (615)339-4211.

WANTED, MALE PEACOCK. (256) 605-9997

WANTED JUNK HAY, for erosion control. (931) 797-8458

WANT TO BUY, planter for 140 International tractor. (205) 270-3550

WANTED JOHN DEERE 3020 powershift tractor, 1969-1972. (270) 427-2940

WANT TO LEASE 70+ ACRES I'm looking for pasture to lease near Harvest AL. I'd like to live on the land (I have a camper.) I'm wanting to practice regenerative ag and land healing practices. Existing exterior fence would be nice. (256) 520-4727

WANTED, IRON WHEEL TRACTORS; whiskey barrels; 1940's to 1950's pickup truck, any condition. (931) 446-1675

WANTED HORSE DRAWN sleigh; horse drawn wooden wheel wagon; horse drawn grader, four wheels. (931) 446-1675

WANTED, 1940'S TO 1950'S PICKUP truck, any condition; iron wheel tractors; and whiskey barrels. (931) 446-1675

To Place A Classified Call
800-247-7318

WANTED, 1998-2005 Astro Chevy van, all wheel drive, doesn't have to be great. (931) 692-3333

WANTED, I AM looking to buy cows and/or cattle. (931) 307-9839

WANT TO BUY, lime or poultry litter spreader, any condition, (731) 968-5343

Animals

Chickens

EGG INCUBATOR UNIT and brooder unit, \$125, 122' owner oxygen cylinder, \$100. (931) 732-4401

GOLDEN COMET PULLETS for sale, available in March. (931) 692-3333

Cows

REGISTERED RED ANGUS BULL, 18 mo. old, passed BS exam. FandPLive-stock.com. TAEP APPROVED. (615) 653-8913

REGISTERED ANGUS BULLS meets TAEP Program in TN. Most AI sired by Deer Valley Growth Fund, Been 50k tested, get maximum back thru TAEP-up to \$1,800 or half the price of bull. Parker Angus. (615) 653-8913

NICE GROUP REGISTERED ANGUS heifers, will start calving 3-15-23. Bred to Deer Valley Growth Fund. Meets TAEP heifer program in TN. Get \$500 back per heifer, price is \$2,500 each. Parker Angus. (615) 653-8913

5 REGISTERED ANGUS HEIFERS, 3 months, bred to Deer Valley Growth Fund, been pregnancy checked, 900lbs.-1,000lbs. Meets TAEP Heifer Program in TN. Get \$500 back per heifer, price is \$2,250 each. Parker Angus. (615) 653-8913



MADE IN USA

**AUGER DRIVES
POST DRIVERS**



SKIDSTEER ATTACHMENTS

Elkton, KY 42220

Call: 270.886.1097

Buckets, Grapples, Pallet Forks, Bale Spears, Augers, Post Drivers, Concrete Breakers, Tree Pullers

**Large Variety
of Attachments
in Stock!**



40' x 60' x 14'6"

Building Package - \$15,322

Roof Only - \$7,972

*Other sizes and styles to choose from

30' x 36' x 10'6"

Building Package - \$8,434

Roof Only \$4,090

36' x 48' x 12'6"

Building Package - \$11,579

Roof Only - \$6,010

MARCH SPECIALS!

Metal Roofing For Your Home & Farm



257 Anthony Lane • Shelbyville, TN

931-680-0001 • (888) 992-0005

Open Monday - Friday • www.discountmetalroofing.com



Includes:

- 20-year Galvalume Roof,
- 40-year Painted Walls
- 1 - Sliding door
- 1 - Walkdoor
- 6x6 .60 CCA Posts
- 2x6 YP Purlins and Band Boards
- Trim and Fasteners

Pricing subject to change without notice. All prices plus tax.

20 COWS FOR SALE, 15 Black and Black Baldys, 3 Charolais cross, 2 Reds, 1 Black Simmental bull; 8 cows have been with bull 2-1/2 months, 2-5 years old, big frames, \$1,000/each for cows, \$1,500 for bull. (615)319-4613.

REGISTERED BLACK ANGUS BULLS for sale, Ready for service. TAEP qualifield. AI sires-Growth Fund, Jet Black and Enhance. From high performance cow herd. Turrentine Angus, Shelbyville, (931)607-8950; aturrentine@cafes.net.

1 TO 19 REGISTERED Red Angus Bulls and Registered Black Angus Bulls, 13 months, over 1,000lbs. Top bloodlines in both breeds! Starting at \$1,695 per bull. From the heart of the program 4 Reg. Black Angus bred heifers and 4 Reg. Red Angus bred heifers, excellent EPDs, easy calving, some with calves at side, \$2,450. Located in Rome, GA, 20 miles past Centre, Alabama, Joe Gibson, (706)506-3026; www.Gibsoncattle.com.

REGISTERED SIMMANGUS BULL for sale, 4 years old, 3/4 Simmental, 1/4 Angus. He comes with papers. A herd sire that won't let you down!, \$3,500. (731) 358-0960

BLACK ANGUS BULL for sale, 7 years old, good bull swapping for another bull, \$3,500. (256) 352-4553

FOUR PUREBRED BLACK ANGUS heifers for sale, 12-14 months. (931) 675-0669

FOUR PUREBRED BLACK ANGUS heifers for sale, 12-14 months. (931) 675-0669

NICE YOUNG BULL 3/4 Red Angus, 1/4 Hereford, polled. Solid, calm, loads easy, born 10-10-20, 1,100lbs., ready for a new herd. Ardmore, TN. PM for info, \$1,500. (256) 508-7033

FOR SALE, GOOD USED pressure treated lumber and tin. (931) 308-0654

NICE YOUNG BULL 3/4 Red Angus, 1/4 Hereford, polled. Solid, calm, loads easy, born 10-10-20, 1,100lbs., ready for a new herd. Ardmore, TN. PM for info, \$1,500. (256) 508-7033

HANDSOME BULL LOOKING for new pasture, born 4-27-18, Purebred Homozygous polled Red Angus, can be registered, 1,600lbs., excellent confirmation and calm disposition. Lots of healthy calves on the ground, moderate/low birth weight. Ardmore, TN. PM for info. \$2,000. (256) 508-7033

SIM ANGUS COMMERCIAL BULL 5 years old, black with white face, \$3,000. (731) 358-2062

FOR SALE, GOOD USED pressure treated lumber and tin. (931) 308-0654

CUSTOM STEEL BUILDINGS

LIFETIME METAL ROOFING, SHAKE SIDING, VINYL SIDING, WINDOWS, GARAGE DOORS



Clark's Home Solutions, LLC

Financing available! Check us out on Facebook!

Over 30+ Colors Available

Clark's Home Solutions, LLC

792 David Crockett Hwy. | Winchester, TN 37398



Call today!
(931)962-8859

EXCELLENT USED TRACTORS & EQUIPMENT



MF 1723HST
4WD, Loader, Backhoe,
12' Bucket, Call Sales
Cash \$21,900
Finance \$22,900
plus taxes



Case 75A Demo Tractor
Cab, Loader, 4WD,
2022, 60 hrs., Call Sales
Cash \$48,000
Finance \$50,000
plus taxes



Kubota L3130D
2007
\$17,000

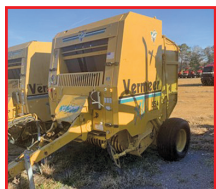

Vermeer 554XL
2009
Call for info & price

Several Balers Available



STX450 HD Case IH Tractor
4X4, 4 remote valves. Over size tires.
450Hp with 300hrs on complete rebuilt engine. Transmission was replaced two years ago. Call Sale 205-466-3500
\$110,000

Snead Equipment

www.sneadequip.com



U.S. Hwy. 278 East, Snead, AL 35952

205-466-3500

REGISTERED ANGUS BULLS We have a good selection of yearling bulls from Growth Fund, Payweight 1682, Upward, Hometown, and Lone Pine Farms Sure Fire. Located in Putnam County, TN. For more information and pictures, (931) 267-6813 wtt@frontierNET.net

WAGYU HEIFERS for sale. (256)714-6182.

REGISTERED HEREFORD BULLS Polled and Horned Hereford Bulls for sale, ages 7-17 months old. Great dispositions and Excellent bloodlines. Easy calving with good growth. (931) 636-7521

REGISTERED BLACK ANGUS BULLS fully TAEP qualified, A-I sired out of great cow families, gentle, good EPD's. Cedar Ridge Angus, Pulaski, TN. (256)508-2874. See Cedar Ridge Angus on Facebook. (256) 508-2874 rayc-jordan@gmail.com

REGISTERED ANGUS BULLS, 12-18 months, all are AI Sired by Growth Fund, Optimum, Upward, Enhance, Beacon, all qualify for TAEP, good EPDs, calving ease and balanced bulls, good disposition. (931)510-1104; (931)287-7474.

FOR SALE, GOOD USED pressure treated lumber and tin. (931) 308-0654

SANTA GERTRUDIS, YOUNG BULLS SANTA GERTRUDIS, young bulls and heifers, polled, registered, gentle. Free ballcap. Quality cattle since 1977. (256) 566-7878 kelsocclough@aol.com

FOR SALE, REGISTERED BLACK ANGUS BULLS, will qualify for the full TAEP money, all are by the top AI bulls in the breed. Crawford Angus. Lewisburg, TN. (931)205-2450; or, (931)359-2633. (931) 205-2450 crawfordangus@bell-south.net

FOR SALE, GOOD USED pressure treated lumber and tin. (931) 308-0654

REGISTERED HEREFORD BULLS for sale, gentle disposition, great bloodlines, polled, service age, starting at \$1,500. Leave message (931) 703-7573

Dogs

GREAT PYRENEES PUPPIES for sale, full-blooded, 1st shots/wormed, \$100 each. (931) 759-7967

AUSTRALIAN SHEPHERD/BLUE HEELER PUPS Will be ready to go March 10. (615) 210-7427 sbarnes575@aol.com

GREAT PYRENEES/ANATOLIAN SHEPHERD PUPS for sale, three months old, \$200 each. (931) 692-3333

Donkeys/ Mules

3 YEAR OLD JENNY red gray with gray points, 54" tall; son born 7-25-22, black with gray points, 41" tall, out of Henry/Leo bloodlines, vaccinated, \$2,200 or best offer. (423)309-1316.

To Place A Classified Call
800-247-7318

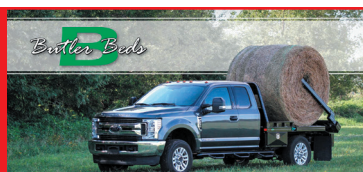

Specializing in Rugged, Reliable and Reasonably Priced Flat Beds, Arm Beds and Spike Beds



RRP TRUCK EQUIPMENT

SPARTA, TN ☎ (931) 761-3554



We Have The Right Trailer For You!

A large, dark-colored horse trailer with a ramp extended, parked on a dirt lot next to a pickup truck. The trailer has multiple stalls and a ramp at the rear. The pickup truck is partially visible on the right side of the frame.



CIRCLE W TRAILERS
334-374-2560 334-374-2218

***We Only Accept Items That In Our Discretion Are Saleable
Complete Settlement Day Of Sale***

JAMES R. CASH
THE AUCTIONEER & REAL ESTATE BROKER
FANCY FARM, KY- MURFREESBORO, TN
270-623-8466

Amphitheater Outdoor Concert, rain or shine, bring your lawn chairs-plenty of shade. Concessions available-Bar-B-Q, hamburgers, hotdogs, etc. Campers Welcome, RV hookup (30amp \$30/night; 50amp \$32/night, 3 night minimum. Showers and baths facilities available. TALENT: Thursday, July 6, 6p.m., Mylon Hayes Family, Gold City, Singing Ambassadors, High Road; Friday, July 7, 6p.m., Chuck Waggon Gang, Josh and Ashley Franks, Mark Trammell Quartet, Blackwood Brothers; Saturday, July 8, 6p.m., The Inspirations Quartet, Guardians Quartet, Unity 4, Dixie Echoes. Adult advance tickets, \$18 per day, \$20 per day at gate, Youth 18 and under free. For advance tickets by mail: Greg Brady, P.O. Box 179, Fayetteville, TN 37334, include self-addressed stamped envelope. Ticket Locations: Brady Tile & Marble Co, 54 Warden Road, Fayetteville, TN, Bank of Lincoln County (Park City Branch), Shoney's in Fayetteville, Marvin's Restaurant in Fayetteville. For more information, (931)433-5956; (931)580-5956; or www.shadowvalleyproductions.com; on Facebook-Shadow Valley Gospel Music Park.

AFFORDABLE DECALS AND SAFETY DECALS. Prompt. Knowledgeable Reliable Service. www.QuipCal.com; Call, (215) 536-5339.

Announcements

28TH ANNUAL
SHADOW VALLEY
GOSPEL MUSIC
FESTIVAL-Thursday,
July 6, Friday, July 7,
Saturday, July 8, 54
Warden Road, (off of
Hwy 231 North) Fay-
etteville, TN. Natural

email:info@custom-servicescompany.com.

MILLER FARMS
Angus Beef from the farm. 100% natural, non-GMO, hormone and antibiotic-free. Whole, halves, or by the pound. Slaughtered and packaged. (931)593-3702; (931)593-2429.

Blades/Box Scraper

USA, 5' TO 10' PULL TYPE BOX BLADES REGULAR DUTY, HAVE A MANUAL TILT AND COME WITH HYDRAULIC LIFT. HEAVY DUTY, COME WITH HYDRAULIC TILT AND LIFT. 5' \$900; 6' \$1000; 7' \$1700; 8' \$1950; 10' \$2500; 8' HD \$3400; 10' HD \$3800. CALL FARM SERVICE SOLUTIONS IN LEOMA, TN. FARM SERVICESOLUTIONS.COM; (931) 242-7675

USA, 3 POINT BOX BLADE AND LAND PLANES NEW IN STOCK. CALL CHRIS AT FARM SERVICE SOLUTIONS IN LEOMA, TN. BOX BLADES 4' \$695; 5' \$765; 6' \$895; 6' HD \$1,000; 7' HD \$1,085; 8' HD \$1,165. LAND PLANES 6' \$1,400; 7' \$1,500. CALL FARM SERVICE SOLUTIONS IN LEOMA, TN. FARM SERVICESOLUTIONS.COM; (931) 242-7675



THE ULTIMATE FARM TOOL

KUBOTA TRACTORS ARE RATED #1 FOR DURABILITY



M SERIES TRACTORS

LIMITED-TIME FINANCING AVAILABLE!

H&R AGRI-POWER

THE POWER TO GET YOU **MORE!**

11 HIGHLAND RIM ROAD
FAYETTEVILLE, TN 37334
931-433-3516

WWW.HRAGRIPOWER.COM



Other Tires

TITAN, M740 TWO FRONT TRAC LOADER tires, for Kubota M740, 14x17.5-NHS, mounted on Kubota rims, selling rims/tires, good tread. \$650. (256) 352-4553

A L L I A N C E , 320/85R20 FARM PRO RADIAL TIRES for sale, two front tires for 4WD, approximately 300 hours, \$850. (256) 352-4553

TRACTOR TIRES AND WHEELS, 13.6X28 4 tractor tires, 2 are unmounted, \$100; 2 are mounted on wheels, \$400. Also, round plastic tank, 750 gallon, \$200. (256) 605-9997

GOODYEAR, 12.5L-15 TIRES AND RIMS FOR SALE, 8 ply, 6 bolt, new take-offs, have several, \$250 each, Buhler, KS. (620) 727-5009

STUD WHEEL, 8 16" 8 stud wheel for Ford truck, \$20; 16.5" 8 stud wheel w/mounted tire for Ford truck, \$35. (931)732-4401.

Building Products

Other

FOR SALE, GOOD USED pressure treated lumber and tin. (931) 308-0654

CUSTOM TARPS FOR hoop buildings, available in 11 different colors. We also offer hay tarps and pond liners. Cover your investment, (859) 375-5268

To Place A
Classified Call
800-247-7318

WOODMASTER OUTDOOR WATER FURNACES, , heat your home or shop, EPA approved clean burning, parts in stock, financing available. In TN call Harold, (931)787-3547; in KY call Dave, (859)265-0793. (931) 787-3547

Chemical Applicators and Chemicals

Sprayers

Alabama's Branson Dealer

Call For Specials, Deals and Incentives.



New Clipper Zero Turn
In Stock

Call for Pricing



JD 5520
\$19,500



Kubota M108
\$21,500



McCormick C80
\$19,750



Kubota SVL75
\$32,500



2023 Bushhog 1812
\$17,350



2021 Bushhog 2215
\$24,800



Ford F700, 5 Spd.
\$8,750



New Holland 1033
Barrel Wagon - \$3,750

We Carry Bushhog Mowers - Call For Info

Several Used Round & Square Balers For Sale

HUDDLESTON EQUIPMENT



29233 Hwy. 431 Wedowee, AL 36278

256-363-1132

huddlestonequipment.com

CLAAS

Branson TRACTORS

AG SPRAY EQUIPMENT 300 GALLON SPRAYER COMES WITH 20' OR 30' BOOMS, \$4,750. 30' BOOMS, ADD \$375. CALL CHRIS AT FARM SERVICE SOLUTIONS IN LEOMA, TN. FARMSERVICESOLUTIONS.COM; (931) 242-7675

JOHN DEERE 6700 SPRAYER for sale, 60' front fold boom, brown box flow control, \$24,500. (256)490-6378.

AG SPRAY EQUIPMENT 300-gallon boomless sprayer - shed kept and cleaned after each use, \$1,800. (615) 533-8168 samfarms4875@gmail.com

2016, AG SPRAY EQUIPMENT 300-gallon boomless sprayer, shed kept and cleaned after each use, \$3,000. (615) 533-8168 samfarms4875@gmail.com

AG SPRAY EQUIPMENT Sprayer, 3 pt hitch, 20' booms, 200 gallon tank, \$400. (615) 904-4306

AG SPRAY EQUIPMENT Sprayer, 3 pt hitch, 20' booms, 200 gallon tank, \$400. (615) 904-4306

AG SPRAY EQUIPMENT 3-point and pull-type sprayers come with boomless nozzle. 3 point sprayers all have hand wands. 3 point 55 gal \$1,095; 110 gal 1,895; 150 gal \$2,095; 200 gal \$2,295; 300 gal \$3,200. Pull type with used tires 300 gal \$3,950; 500 gal \$4,300. Booms available. Call Farm Service Solutions in Leoma, TN. farmservicesolutions.com; (931) 242-7675

LIVE ON-SITE AUCTION!!

Robert Birdsong Estate

655 Hardy Rd Pulaski TN

Saturday, April 1, 2023 - 10:00 A.M.

Partial list - more item descriptions and list of items as we work this one up:

- Ford Truck
- John Deere Tractor
- Car
- Saddles and Horse Tack
- Lunging Machine for Breaking Horses
- Mowers
- T-post
- Household Furniture
- Welder
- Air Compressor
- Lots of Tools and Much More

..again this is a very partial list

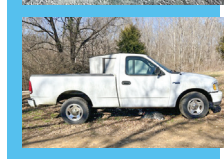

Keep a watch at AuctionZip.com ID #5395 for more items as we work this sale up. Gonna be a good one !!



McNatt Real Estate & Auction - Chris McNatt
27802 Capshaw Rd Harvest AL 35749
(256) 874-3786 • ASL 1476 • TSL 5074 • Firm 2652

CUSTOM MADE PASTURE SPRAYER for sale, 200 gallon, cluster sprayer, boomless, on trailer, works great. (931) 637-7795

Components

FOR SALE one 75 KW gen set, \$6,000; two 150 KW gen sets, \$8,500 each; four 671 Detroit motors, \$2,500 and up. All guaranteed to start and run, never been on saw mill. Delivery available. Text, (931) 797-1328

To Place A Classified Call
800-247-7318

Construction Equipment

Grader

ADAMS HORSE DRAWN grader, 7' blade, \$1,450; Adams horse drawn large road grader, \$2,000; two horse wooden wheel wagon, \$1,475. Columbia, TN (931) 446-1675

DECALS AFFORDABLE DECALS AND SAFETY DECALS. Prompt. Knowledgeable Reliable Service. www.QuipCal.com; Call, (215)536-5339; email: info@custom-servicescompany.com.

Fencing and Cattle Equipment

BOW GATES 16 GAUGE, 6' tall, good inventory, 4' up to 12'

SALVAGINGSalvaging Agco 2270
Square Balers

- Round Balers
- Swathers
- Combines
- Tractors

Call Us For
New & Used John Deere
Row Head Parts!Over 8000
Machines
Parted Out!**Mike's Equip. Co.**

Buhler, KS

mikesequipment.com
sales@mikesequipment.com**620-543-2535**

since 1977

combo bow gates-ex-
ample 12' with 4' wt.
FandPLivestock.com.
TAEP deadline April
1. (615) 653-8913

BULL GATES-16
GAUGE, 51" and 63"
tall, 4'-20' long, good
inventory. Fand-
PLivestock.com.
TAEP deadline April
1. (615) 653-8913

CORRAL PANELS,
16 GAUGE, 6' tall,
good inventory, 8'
up to 16' long. Fand-
PLivestock.com.
TAEP deadline April
1. (615) 653-8913

HAY FEEDER PAN-
ELS, 2"x3" construc-
tion and built to last
a lifetime, 16ga, 4'
up to 16' long. Fand-
PLivestock.com.
TAEP deadline April
1. (615) 653-8913

MIRAFOUNT LIVE-
STOCK WATERERS,
for sale. (931) 675-
3260

To Place A
Classified Call
800-247-7318

**Parker Farms Cattle
and Equipment Co.**8400 Manchester Pike, Murfreesboro, TN
Kyle Parker | 615-542-6157**Registered Angus Bull For Sale Starting At \$3,000****TAEP APPROVED EQUIPMENT**180 Degree Complete Sweep
System with 7 Bow Gates **\$7,400**Hay Haulers
11 Roll **\$4,400**
8 Roll **\$4,000**Disc Mower Caddies Offset
and In-line **\$4,600**Feed Bin on Wheels
2 Ton **\$3,400**
3 Ton Tandem Axle **\$3,950**
4 Ton Tandem Axle **\$4,100**Pasture Sprayers
150 gal **\$3,600** • 300 gal **\$4,100**
500 gal **\$4,400**
500 gal Tandem Axle **\$5,200**
1000 gal Tandem Axle **\$9,500**
28' Boom **\$1,200**
Hand Wand **\$150**Creep Feeders 12 gauge bottom
14 gauge sides
2 Ton **\$4,000**
3 Ton **\$4,400**
6 Ton Tandem Axle **\$8,600****Like us on FB at Parker Farms Cattle and Equipment Company**

Bull Gates, Bow Gates, Pasture Gates, Hay Rings, Feeder & Creep Panels, Corral Panels, Mineral Feeders, Metal Feed Bunks, Creep Feeders, Feeder Wagons, Fence line Feeder, Bunk Feeders on wheels, Grain Bins. We can customize to fit your needs on most all of our products. Price may change without notice due to unforeseen cost increase in steel and raw materials.

PRESSURE TREAT-
ED PINE FENCE
BOARDS, for sale,
1x6x14' and 1x6x16';
2x6x16'. (931) 675-
3260

FENCE POSTS
FOR SALE, pressure
treated, several sizes
available, round and
square, thousands in
stock. (931) 675-3260

LIVESTOCK FENCE
WIRE for sale, Stay-
Tuff brand, several
sizes available, some
with factory coated
black finish. (931)
675-3260

CATTLE SWEEP
SYSTEMS HEAVY
DUTY GALVA-
NIZED 8 BAR 6'
TALL. 90 DEGREE
WITH 10' OF AL-
LEY STARTS AT
\$1,480.180 DE-
GREE W/20' OF
ALLEY STARTS
AT \$2,475. WE
CAN ADD AS
NEEDED TO CUS-
TOMIZE YOUR
SYSTEM. CALL
FARM SERVICE
SOLUTIONS IN
LEOMA, TN,
FARMSERVICES-
OLUTIONS.COM;
(931) 242-7675

S Q U E E Z E
CHUTES TART-
ER SERIES 3 FOR
\$2,800 AND SE-
RIES 6 FOR \$4,500
WITH EITHER
AUTOMATIC OR
MANUAL HEAD
GATES. CALL
FARM SERVICE
SOLUTIONS IN
LEOMA, TN.
FARMSERVICES-
OLUTIONS.COM;
(931) 242-7675

COMBINE, 4x4 with
8.3 Cummings and
25' 1020 platform,
picked last years
wheat crop, lots of
spare parts, \$20,000.
(256)717-8181.

**Harvesting
Equipment****Other**

INTERNATIONAL
UPRIGHT CORN
SHELLER, \$300. Co-
lumbia, TN. (931)
446-1675

Harvesters**Combines**

1992, CASE IH 1680

To Place A
Classified Call
800-247-7318

Alabama Angus Association SPRING SALE



**April 15, 2023
Noon**

Cullman Stockyard
Cullman, AL

The Alabama breeders are offering a great set of spring and fall pairs; bred and open heifers; and a select group of service age bulls! Come build for the future at one of the longest running, reputation sales of it's kind in the region.

The clean, modern Cullman Stockyard facility is located just 2 miles east of I-65 at Cullman exit # 310.

For catalog or more information contact:
Mike McGuire, Secretary • 334-703-7111
View Catalog at: angusjournal.com

Hay and Forage Equipment

Disk Mowers

LAND PRIDE
RC3712 ROTA-
RY CUTTER, 12'
Batwing, 540rpm,
bought new, used one
hour, \$18,900. (423)
842-4768

**To Place A
Classified Call**
800-247-7318

VERMEER 9' DISC
MOWER, model
7040, \$6,750; 15' Rhi-
no bush hog, wing
type, \$8,000; Fifth
wheel goose neck for
Dodge pickup, \$650;
and hood and tailgate
for 2006-2009 Dodge
truck. (731) 518-6184

Other

2015, NEW HOL-
LAND H7230 disc-
bine, Manchester, TN
area. Call for Price.
(931)247-5900. (931)
728-2372

HAY WAGON for
sale, 35 ft., 3 axle,
good condition,
\$2,500. (731) 358-
2062

Rakes and Tedders

JOHN DEERE 702
10 wheel hay rake for
sale, field ready. (615)
708-9276

2020, KRONE KW
5.52/4X7T \$9,600.
(931) 244-5465

FOR SALE brand new
teeth for Kuhn tedder,
\$250. (931) 308-0654

Rotary Mowers

BUSH HOG 3
POINT CUT-
TERS HEAVY 11
GAUGE DECK,
90 HP GEAR-
BOXES WITH
SLIP CLUTCH. 6'
\$1600; 7' \$1900;
10' \$3750. CALL
FARM SERVICE
SOLUTIONS IN
LEOMA, TN.
FARMSERVICES-
OLUTIONS.COM;
(931) 242-7675

Round Balers

VERMEER 555XL
ACCU-TIE round
baler, very nice, ready
to roll, \$7,800. (256)
509-8991

INTERNATION-
AL HARVESTER
HORSE DRAWN hay
baler, \$600. Colum-
bia, TN. (931) 446-
1675

Square Balers

NEW HOLLAND 570
Barn-kept. Used very
little. Must be seen to
appreciate! Call, text,
or email Sara, (615)
281-2151 misscheek@
hotmail.com

Hay and Grain For Sale

30 ROLLS OF HAY
for sale, stored out-
side, \$40/roll. Fay-
etteville, TN (931)227-
7650

KENTUCKY 31 FES-
CUE SEED for sale,
with Orchard grass.
Middle Tennessee.
(931) 244-0063

Odds and Ends

1998 CHEVY AS-
TRO MINI VAN for
sale, 240,000 miles,
works good, \$2,500.
(931) 219-7899

Dave's Sawmill Sales

Ask Us About Our New Patriot Mill



HUD-SON SAWMILLS, FOR THE WORK YOU DO.

We manufacture a number of sawmills,
starting with our Sawyer Model at just

\$2,595

UNIFOREST WINCHES

Starting at
\$3,995

For more information or a free brochure, call:

In Kentucky Call Dave
in Lawrenceburg
859-265-0793

In Tennessee Call Harold
in Crossville
931-484-8890



FOR HIRE OR RENT!

Cat D5 Dozer

100hp., 6-way blade,
hydrostatic, \$400 day,
\$1,600 week.

Kubota track loader,
SVL 75-2, cab with AC/
heat, no DEF, \$325 day,
\$1,300 week.



All prices include pickup and delivery.
Leoma, TN

Call Chris - 931-629-8299

WANTED, A RELIABLE PERSON to do farm work and lawn care. Winchester, TN area. (931) 308-0654

RACK-EM-UP FLAME ROASTED DEER FEED, roasted whole grains, aroma that deer love, grain will not sprout, molds are greatly reduced. rackemupdeerfeed.com. (605) 351-9084

TWO INDUSTRIAL FIRE extinguishers for sale, \$375 each. Columbia, TN area. (931) 446-1675

FOR SALE 25 GALLON cast iron pot, \$150; 15 gallon cast iron pot, \$125. (931) 732-4401

JD DISC HARROW BEARINGS, with two pc. outer nylon ring. 2 inch. Call Tony at APC Bearings. (909) 545-5054 tony@apcbearings.com

WOODMASTER OUTDOOR WATER FURNACES, heat your home or shop, EPA approved clean burning, parts in stock, financing available. In TN call Harold, (931)787-3547; in KY call Dave, (859)265-0793, (859) 265-0793

GIFFORD BROTHERS CONCRETE. Nothing too big or small. Free estimates. 50 years experience. Dale Gifford, (931)703-0925.

AFFORDABLE DECALS AND SAFETY DECALS Prompt. Knowledgeable Reliable Service. www.QuipCal.com; Call, (215) 536-5339; email: info@custom-servicescompany.com.

Equipment For Every Need!



Mahindra 4540 with TRI Cutter, nice tractor and cutter, like new, 16.8 hrs., selling for neighbor due to health problems. \$18,500 pkg. will separate



Hay Wagons
3 sizes in stock
Call



JD 5320
2WD, loader, 65 hp
\$26,000



Farm King 1385
new, hydro mover
Call

New Items Available!

Ponderosa Horse Trailer, rubbermat, excellent shape \$3,000
Buhler Augers, 10x70 swing rounds, 10x31 auger,
 10x36, 1080, in stock, ready to go..... Call
Enorossi Y8+3 Rake, \$6,000
Enorossi Rake, used, 12'3 Call
Enorossi Tedders, 4 basket..... Call
Farm King Finish Mowers, 6' & 7' Call
Hay Express, 4 bale, individual dump..... \$2,500
Hay Wagon, 6-7-8 Bale, bumper hitch & gooseneck Call
New Farm King Grader Blades & Tillers..... Call

New Enorossi Tedders, 4 basket..... Call
REM Grain Vac, in stock Call
TN River Brand Cutters, 6' or 7', pull type, 3 pt. In stock Call
New & Used Enorossi Tedder, 4 basket, 17'..... Call
Used Grain Vacs..... Call for Prices
New & Used Tedders..... In Stock
TRI Box Blades, 6', in stock, new & used..... Call
Kubota Disc Mower, like new \$7,500
JD 5045D, 2WD, good shape, 550 hrs \$16,000
Hydro Dump Wagons Coming In Soon

Straw For Sale - 5' Round Bales, net wrapped or small square bales

Chandler's Farm Equipment

270-586-6653

Marty 270-392-0359 • Lloyd 270-535-6653
 2529 Salem Road • Franklin, KY
 Going Strong Since 1944



Other Equipment

NH 2018 model, 7230 discbine; KG blade for D7 dozer; NH1033 bale wagon, good condition; 350 bushel batch grain dryer; JD125 chuckwagon silage box. (423) 619-6416

SNAP-ON YA205 mig welder, good condition, \$800. (256) 352-4553

NORWOOD PALLET FORKS \$750 AND UP. SKID STEER, JOHN DEERE 100-500 SERIES LOADER, AND GLOBAL EURO QUICK ATTACH AVAILABLE. FARM-SERVICESOLUTIONS.COM. LEOMA, TN. CALL, (931) 242-7675

Planting Equipment

Air Seeders and Air Carts

THREE POINT HITCH seeder/spreader for sale, like new, \$325. (931) 321-8874

Drills

JOHN DEERE GRAIN DRILLS for sale, 10' grain drills, 167B-\$475; 177B-\$1,500. (931) 468-2432

SNAP-ON YA205 mig welder, good condition, \$800. (256) 352-4553

2022, ACCORD SAYA 505 NO TILL DRILL THESE 5' DRILLS ARE SET UP ON 7.5" SPACING AND WILL PLANT A VARIETY OF SEEDS FROM CORN, BEANS, AND WHEAT, TO FESCUE AND FERTILIZER, \$5,900 PLUS TAX. CALL FARM SERVICE SOLUTIONS IN LEOMA, TN. FARM-SERVICESOLUTIONS.COM; (931) 242-7675

Other

CLIPPER CLIPPER SEED SCREENS for sale, approximately 100 screens. Delivery available. (931) 808-8095

Planters

FORD 2-BOTTOM PLOW FOR SALE, 3-pt, has coulters, Buhler, KS. (620) 727-5009

JOHN DEERE 7000 4-row planter, no-till, 38" corn and bean meters, insecticide box with dry fertilizer boxes, \$3,500. (615) 904-4306

WE ARE YOUR FULL SERVICE DEALER FOR



SPARTAN MOWERS & INTIMIDATOR UTV'S



Spartan Zero Turn Mowers
starting at \$3,999

SOUTHERN MIDDLE TN LAWN & UTV

3915 Hwy 43, Ethridge, TN 38456 (Next to Chapman Tire) • 931-829-3324 • 931-829-2155

To Place A Classified Call
800-247-7318

Tractors

JOHN DEERE 5100M, 2020 model, 260 hours, 4WD, radial tires, H-310 loader, global hook-up, bucket, premium cab, 32 speed, air ride seat, buddy seat, 3rd member, 3 sets hydraulics, outside mirrors, Matrix 430GPS, one owner, \$88,800. (931)841-2143.

2020, **MAHINDRA** 4045, 234 hours, runs and looks like new, \$23,500. Call between 8a.m.-5p.m., (931) 939-4999

JOHN DEERE 1025R 4WD, loader, 5' belly mower, \$14,500. Call between 8a.m.-5p.m., (931) 939-4999

CASE INTERNATIONAL 1494 TRACTOR, 90hp with canopy, good condition, runs good, \$7,500 or best offer; Vermeer mower 7040 model, 9', real good condition, \$6,500. (731)518-6184.

FORD 800 new 12.4-28 rear tires on new 11" rims, good front tires, good sheet metal, not running, \$1,250. (615) 430-6401

JOHN DEERE 5520 89hp, open station, 4WD, left-hand power reverser, 2,800 hours, with number 28 Western North rotor, with spear and large bucket bought new with tractor 2004, always kept inside, \$30,000. (931)703-0808. (931) 703-0808

**To Place A
Classified Call**
800-247-7318



2015 Jeep Wrangler Rubicon
104K miles, Stk#220679A **\$28,975**

CHEVROLET OF BOAZ

Commercial Trucks



2020 Ram 2500 Laramie
4 Dr, 4WD, Cummins Diesel, 27k miles,
Stk#230136A **\$65,925**



**2021 Chevy Silverado 1500
LT Trailboss** GM Certified, 4 Dr.,
4WD, 5.3L V8, 38k miles, Stk#230066A
\$47,874



2021 GMC Canyon
4 Dr., 4WD, AT4 Pkg., 21k miles,
Stk#230210M **\$39,749**



2023 Chevy Silverado 3500HD
4 Dr., 4WD, LT Pkg., Diesel Allison AT, CM
Service Bed, 2k miles, Stk#230214B
\$79,885

CHEVROLET OF BOAZ



1134 U.S. Hwy. 431, Boaz, AL 35957

1-800-531-4253

Call to insure all incentives are applied.

Commercial rebate requires qualifications. Prices plus tax, title & license and \$199 admin. fee. Incentives Subject to Change.

Services

ALL TYPES
CORRUGATED
METAL, PLASTIC
CULVERTS ALL
TYPES OF MET-
AL AND PLAS-
TIC CULVERTS
8" THRU 48"
IN STOCK, ALL
OTHERS CAN
BE ORDERED.
QUANTITY DIS-
COUNTS, DELIV-
ERY AVAILABLE
IN OUR AREA.
(931) 684-4847
CLANTONCO@
BELLSOUTH.
NET

**ROBINSON EN-
VIRONMENTAL**
LAND CLEARING
forestry mulching,
boom mower bush-
hogging, agricultural
stump grinding and
skid loader work. Call
David, (615) 631-0638

WOODMASTER
OUTDOOR WAT-
ER FURNACES,
heat your home or
shop, EPA approved
clean burning, parts
in stock, financing
available. In TN call
Harold, (931)787-
3547; in KY call Dave,
(859)265-0793. (859)
265-0793

Tillage Equipment

TANDEM 10' disc,
new tires, new hy-
draulic hoses, \$2,500.
Pic available. Call cell,
(931)200-2389. (931)
635-3372

JOHN DEERE AW
12' disk, \$600. (615)
904-4306

Other

SMART-TILL
CHEROKEE TIL-
TERS. 50" AND 59"
CHAIN DRIVE
REGULAR DUTY.
71" GEAR DRIVE
MEDIUM DUTY.
81" GEAR DRIVE
HEAVY DUTY.
50" \$1600; 59"
\$1700; 71" \$2200;
81" \$2700. PRICE
IS IN CRATE. AS-
SEMBLY ADD \$50.
CALL FARM SER-
VICE SOLUTIONS
IN LEOMA, TN.
FARMSERVICES-
OLUTIONS.COM;
(931) 242-7675

Plows and Rippers

JOHN DEERE 318
plow for sale, \$350.
(931)200-2389; (931)
635-3372

2 BOTTOM PLOW
3 point hitch, \$100.
Hayden, AL. (205)
616-6227

JOHN DEERE 1250
4 bottom 16" plow,
\$800. (615) 904-4306

Row Crop Cultivators

JOHN DEERE 4 row
cultivator, \$800. (615)
904-4306

Timber and Forestry

JOURNEY LOG-
GING, LLC, buying
standing timber: ce-
dar and pine, within
100 miles radius of
Pulaski, TN. 931-
638-6441; jjourney-
logging@gmail.com.
(931) 309-8965 jjour-
neylogging@gmail.
com

CALL US
for all your

AUCTION NEEDS!

**D.M.
SIMPSON**
REALTORS AND AUCTIONEERS
(931) 473-LAND
5263
www.dmsimpson.com

David M. Simpson,
Broker, Auctioneer 931-273-6253
Tiffany Simpson
Co-Owner, Broker 931-808-7080
John Kyle Simpson
Aff. Auctioneer, Aff. Broker 931-212-3843
303 W. Main St. McMinnville, TN 37110

2019, JOHN DEERE 5075E 4WD, no DEF, cab, heat, air; 520 JD loader; forks; bucket; hay spear, 207 hours, \$47,500. (256) 609-3851

2015, JOHN DEERE 5055E One owner, shed kept and regularly serviced, fluid in rear tires, \$17,500. (615) 533-8168 sam-farms4875@gmail.com

2019, JOHN DEERE 5075E 4WD, no DEF, cab, heat, air; 520 JD loader; forks; bucket; hay spear, 207 hours, \$47,500. (256) 609-3851

Trailers

LIVESTOCK & FLATBED TRAILERS for sale, must see, different sizes and options. Financing available. Wholesale Trailers, Lebanon, Tennessee. (615) 714-3894

CUSTOM MADE TRAILERS, utility, livestock, enclosed, gooseneck flatbed, bumper pull car haulers. If we don't have it, we'll be glad to build it! www.custombuilt-trailersms.com (601) 329-9222

Trucks

20' CAMPER FRAME for sale, electric brake, taillights, wiring included, \$350. (931)200-2389; (931) 635-3372

CROSSOVER TOOLBOX for sale, fits Ford Ranger or similar, like new, \$250; also, ladder rack for Ford Ranger long base, \$150. (931) 536-5552

The Ultimate Arena and Ground Prep Tool



REGULAR



HEAVYWEIGHT



SHORT MODEL



WATER KIT



WHEEL MODEL



LASER MODEL

Call us today! (937) 444-2609

CAPABILITIES

- Smooth It Out
- Fluff It Up
- Pack It Tight
- Level It Constantly
- Dig It Up
- Roll It Down
- Pull It Back From Edges
- Pulverize Clods
- Fill In Holes
- Horse Arenas
- Driveways
- Agricultural
- Erosion Repair
- Ballfield Maintenance
- Landscaping
- Waterways

15686 Webber Rd., Mt. Orab, OH 45154

Reveal4-n-1.com

REVEAL 4-N-1

the Original... Still the Best

TWO STORAGE BOXES all aluminum, 4'x2' wide 30" tall, with stainless steel door latches, \$400 firm. (931) 242-4821

**Heavy Duty
(GVW over
26,000 lbs.)**

2019 RAM 3500 AISIN TRANSMISSION \$59,000, one owner, 2019 Ram 3500 Tradesman Crew Cab 4x4 Long Box, 3.73 Axle Ratio, Transmission: Aisin 6-Speed Automatic Transmission, Engine: 6.7L I6 Cummins HO Turbo Diesel Engine, Miles: 85,825. (256) 472-4310

1964 INTERNATIONAL 1/2 TON PICKUP for sale, step-side bed, six cylinder, not running, \$2,200. (931) 446-1675

1976 FORD DUMP TRUCK for sale, 10' bed, new rebuilt hoist, no oil leaks, good tires, \$4,500. (931)200-2389; (931) 635-3372

**To Place A
Classified Call
800-247-7318**

**Medium
Duty (GVW
14,000-
26,000 lbs.)**

JAPANESE 4X4 MINI TRUCKS, great for farm use, hunting, recreation, available with A/C, PS, 5 speed and automatic, some with dump beds. Anderson, AL. Call for prices, (256)740-7287. www.berry-hillminitrucks.com (256) 740-7287

**To Place A
Classified Call
800-247-7318**

1976 FORD DUMP TRUCK for sale, 10' bed, new rebuilt hoist, no oil leaks, good tires, \$4,500. (931)200-2389; (931) 635-3372

Want to Buy

WANT TO BUY, 4' screw type feed augers, 10'-20' L. (423) 619-6416

WANT TO BUY, ITHACA model 66 20 gauge with vent rib barrel. (931)273-6757.

LOOKING FOR LAND to bush hog around Flat Creek, Bedford County, TN area. Call, (931) 307-9839

OVERSTOCKED!

- Retaining Wall Blocks
- Landscapers
- Farmers
- Industries
- Build Your Storage Bins!

**\$40 Each
(You Haul)**

*Mid South
Concrete Inc.*

P.O. Box 1220 • 1750 Braley Ln. • Pulaski, TN 38478
2408 Hwy. 43 South • Leoma, TN 38468

931-363-0690 • 800-705-5326

www.midsouthconcrete.com



United
Producers, Inc.

**LIVESTOCK MARKETING
CREDIT**

RISK MANAGEMENT

 United Producers Inc

www.uproducers.com

Fayetteville, Tenn.
(931) 433-5256 or (931) 433-4962

Weekly Auction Every Tuesday at 1 p.m.

Graded Feeder Cattle Every Tuesday,
Weaned/Vac Feeder Sale - Featured Weekly Tuesdays

Columbia, Tenn.
(931) 223-8323

Weekly Auction Every Wednesday at Noon

Weaned/Vac Feeder Sale - Featured Wednesdays

Columbia Sheep and Goat Sale - 2nd and 4th Monday at 1 p.m.

**holiday exceptions, visit website for full schedule*

KY-TN LIVESTOCK MARKET

Hwy. 79N • Guthrie, KY
Thursday Sale 2:00 P.M.

I-65 Exit 112 • Cross Plains, TN
Monday Sale 1:30 P.M.

Check kytnlivestock.com for Special Sales

OFFICE: 270-483-2504
Tom Barnett • 931-624-7376

Arab Livestock Market, Inc.

Hwy. 231 South, Arab, AL



Cattle Auction
Every Tuesday at 10:00 A.M.
256-586-4212

Video Auctions
www.arablivestock.com

Robbie Gibbs: 256-490-2583 • 205-589-6236

Northwest Alabama Livestock Auction

Russellville, AL • nwalivestock.com

Stockholder owned & operated since 1976

Trucking, Feed & Portable Catch Pens Available

Sale each Monday at 10:00 A.M. • Hogs • Goats • Sheep • Cattle

Upcoming Special Feeder Calf Sales - 2023

March 6th, June 5th, August 7th & November 6th

Upcoming Goat Sales

February 11th, May 13th, August 12th & November 11th

All sales begin at 11:00 A.M.

Rickie Behel Manager

256-740-9457 • Barn: 256-332-3323



Sand Mountain Stockyard, LLC

Corner of Hwy's 68 & 168, Kilpatrick, AL
256-561-3434

Sale at 11:30 A.M.
**Every Wednesday
& Saturday**

Full Service Facility

Owners:

Jon Hamilton • 256-506-9947
Eric Wilburn • 256-506-2525



Nash Livestock

"Your direct slaughter cow & bull outlet"

Farm to packinghouse, we work to bring you
the most for your cull cows and bulls.

We pick up in TN & KY

Steve Nash
(800) 599-2784
(931) 261-3525





Mid-South Regional Livestock Center

Hwy. 41-A, Unionville, TN 37180 • 931-294-5101
Tim Riley (615)714-8090 • Carly Garner (931)698-7510



Sale every Monday • 11:00 A.M.
Begin receiving cattle on Sunday 1:00-6:00 P.M. & on Monday from 7:00 A.M.

www.midsouthlivestock.com

Hardin County Stockyard, Inc.

3350 Hwy 226, Savannah, TN 38372

731-925-3287

Goats & Hogs Sale – Wednesday 11:30 A.M.

Cattle Sale – Wednesday 1:00 P.M.

Begin receiving livestock on Tuesday 8:00 A.M.-DARK

Full-Service Stockyard Offering:

Trucking, Feed, Appraisals, & Video Sales

Order buying service through Harry Floyd Livestock, Inc.

Harry Floyd (home): 931-722-9200

Harry Floyd (cell): 931-224-2247

Rob Floyd: (cell) 931-224-2248 • Donnie Welch: 731-607-9196

Main Office: 931-722-3100 • www.floydandsonslivestock.com



Tennessee Valley Livestock

620 S. Poplar, Florence, AL 35630

256-766-0281

Cattle Sale • Monday 12:00 NOON

Begin receiving cattle on Sunday 10:00 A.M. - dark

Full-Service Stockyard Offering:

Trucking, Feed, Appraisals, & Video Sales

Order buying service through Harry Floyd Livestock, Inc.

Harry Floyd (home): 931-722-9200

Harry Floyd (cell): 931-224-2247

Rob Floyd: (cell) 931-224-2248 • Jim Martin: 256-366-3519

Main Office: 931-722-3100 • www.floydandsonslivestock.com

2 Locations To Better Serve You!

Valley Stockyard

13130 AL Hwy. 157, Moulton, AL 35650

Regular Sale Every Wednesday • 11:00 A.M.

Trucking Available • Country Buying & Bluegrass Video Sales

"Serving our regions cattle producers for 66 years & many more!"

More info: 256-974-5900

Benji Mccafferty 256-740-9648 • Billy Wallace: 256-303-7097

Pulaski Stockyard

"Striving To Be Your Full Service Stockyard"

607 West Shoal St., Pulaski, TN 37478

Regular Sale Every Tuesday • 12:30 P.M.

Special Cow Sale First Friday of Every Month • 6:00 P.M.

Special Goat Sale Every 3rd Friday Each Month • 6:00 P.M.

Office 931-424-8389 • www.pulaskistockyard.com

Benji Mccafferty 256-740-9648 • Billy Wallace (Cell) 256-303-7097

Derek Black 931-638-5392

Advertise Here!



**Horse Sale Every 3rd Saturday & Also
On 5th Saturday Of A 5 Saturday Month**

Call 601.765.3530 or 601.733.2231

for any information about the sale.

Don't miss this one! It will be a good one!

Online Bidding through

Horse Auctions USA!

10598 Hwy 35N Mize, MS 39116

bid.horseauctionsusa.com

BACK UNDER THE OWNERSHIP OF LARRY & DIANE MEADOWS!

APC Industries Co.

Agricultural Parts Manufacturer and Distributor
Ag Bearings & Units - Pillow Blocks
Stainless Steel Bearings & Inserts - Custom Orders
Farm Truck Tensioners - Trunnion Assemblies
Tecno Poultry Hex Shaft Bearings



APC produces all varieties of nut sweeper bearings **IN STOCK** now including ARU-WIR68912HD which replaces Flory and Weiss McNair style bearings



13660 Redwood Court, Chino, CA • **909-545-5054**
 tony@apcbearings.com • www.apcbearings.com

LOOKING FOR a couple of metal steel troughs. (931) 307-9839

WANTED, horse drawn riding 2 way turning plow, JD or Oliver preferred. Text, (615)339-4211.

WANTED, MALE PEACOCK. (256) 605-9997

WANTED JUNK HAY, for erosion control. (931) 797-8458

WANT TO BUY, planter for 140 International tractor. (205) 270-3550

WANTED JOHN DEERE 3020 powershift tractor, 1969-1972. (270) 427-2940

WANTED, I AM looking to buy cows and/or cattle. (931) 307-9839

WANT TO LEASE 70+ ACRES I'm looking for pasture to lease near Harvest AL. I'd like to live on the land (I have a camper.) I'm wanting to practice regenerative ag and land healing practices. Existing exterior fence would be nice. (256) 520-4727

WANTED, IRON WHEEL TRACTORS; whiskey barrels; 1940's to 1950's pickup truck, any condition. (931) 446-1675

WANTED HORSE DRAWN sleigh; horse drawn wooden wheel wagon; horse drawn grader, four wheels. (931) 446-1675

WANTED, 1940'S TO 1950'S PICKUP truck, any condition; iron wheel tractors; and whiskey barrels. (931) 446-1675

WANTED, 1998-2005 Astro Chevy van, all wheel drive, doesn't have to be great. (931) 692-3333

WANTED, I AM looking to buy cows and/or cattle. (931) 307-9839

WANT TO BUY, lime or poultry litter spreader, any condition, (731) 968-5343

WANTED JUNK HAY, for erosion control. (931) 797-8458

WANT TO BUY, planter for 140 International tractor. (205) 270-3550

**To Place A
Classified Call
800-247-7318**

The Ultimate Wood Heat.

More Comfort
Thermostatically controlled wood heat.

Peace of Mind
Keep the fire outside and eliminate the dangers associated with indoor wood heating.

Save Money
Wood is a renewable, inexpensive and often free energy source.

**CLASSIC
EDGE**
TITANIUM HD SERIES
Outdoor
Wood Furnace



Southern KY Wood Furnaces

8263 Glasgow Rd., Burkesville, KY 42717

(270) 459-1840 • SouthernKyWoodFurnaces.com

Animals

Chickens

EGG INCUBATOR UNIT and brooder unit, \$125, 122' owner oxygen cylinder, \$100. (931) 732-4401

GOLDEN COMET PULLETS for sale, available in March. (931) 692-3333

Cows

REGISTERED RED ANGUS BULL, 18 mo. old, passed BS exam. FandPLive-stock.com. TAEP APPROVED. (615) 653-8913

REGISTERED ANGUS BULLS meets TAEP Program in TN. Most AI sired by Deer Valley Growth Fund, Been 50k tested, get maximum back thru TAEP-up to \$1,800 or half the price of bull. Parker Angus. (615) 653-8913

NICE GROUP REGISTERED ANGUS heifers, will start calving 3-15-23. Bred to Deer Valley Growth Fund. Meets TAEP heifer program in TN. Get \$500 back per heifer, price is \$2,500 each. Parker Angus. (615) 653-8913

**To Place A
Classified Call
800-247-7318**

5 REGISTERED ANGUS HEIFERS, 3 months, bred to Deer Valley Growth Fund, been pregnancy checked, 900lbs.-1,000lbs. Meets TAEP Heifer Program in TN. Get \$500 back per heifer, price is \$2,250 each. Parker Angus. (615) 653-8913

20 COWS FOR SALE, 15 Black and Black Baldys, 3 Charolais cross, 2 Reds, 1 Black Simmental bull; 8 cows have been with bull 2-1/2 months, 2-5 years old, big frames, \$1,000/each for cows, \$1,500 for bull. (615)319-4613.

REGISTERED BLACK ANGUS BULLS for sale, Ready for service. TAEP qualifield. AI sires-Growth Fund, Jet Black and Enhance. From high performance cow herd. Turrentine Angus, Shelbyville, (931)607-8950; aturrentine@cafes.net.

REGISTERED ANGUS BULLS meets TAEP Program in TN. Most AI sired by Deer Valley Growth Fund, Been 50k tested, get maximum back thru TAEP-up to \$1,800 or half the price of bull. Parker Angus. (615) 653-8913

1 TO 19 REGISTERED Red Angus Bulls and Registered Black Angus Bulls, 13 months, over 1,000lbs. Top bloodlines in both breeds! Starting at \$1,695 per bull. From the heart of the program 4 Reg. Black Angus bred heifers and 4 Reg. Red Angus bred heifers, excellent EPDs, easy calving, some with calves at side, \$2,450. Located in Rome, GA, 20 miles past Centre, Alabama, Joe Gibson, (706) 506-3026; www.Gibsoncattle.com.

REGISTERED SIMMANGUS BULL for sale, 4 years old, 3/4 Simmental, 1/4 Angus. He comes with papers. A herd sire that won't let you down!, \$3,500. (731) 358-0960

BLACK ANGUS BULL for sale, 7 years old, good bull swapping for another bull, \$3,500. (256) 352-4553

FOUR PUREBRED BLACK ANGUS heifers for sale, 12-14 months. (931) 675-0669

FOUR PUREBRED BLACK ANGUS heifers for sale, 12-14 months. (931) 675-0669

FOUR PUREBRED BLACK ANGUS heifers for sale, 12-14 months. (931) 675-0669

ELK VALLEY TRUCK & TRAILER SALES



2004 Sterling
single axle, 12.7 Detroit, 10 spd., 339k miles
\$17,500



2013 Int Day Cab Maxforce
DPE delete, 10 spd., 624k miles, alum wheels
\$17,900



2015 Sundowner Stock Trailer
16', all alum, 1 cut gate, escape door
\$18,900



2018 Ford F-250
Crew cab, 4WD, all power, 6.7 diesel, auto,
Stk#223 \$29,900



2013 Chevy Cutaway
6.0 gas, fiberglass box, multiple tool boxes, auto,
161k miles, Stk#140904 \$16,900



2018 Ford F-150 XL
power pkg., 6 cyl., auto, 178k miles, Stk#E27880
\$13,900

All Types Trailer Rental Available

Rocky - 931-703-6255 • Wayne - 931-993-8984 • 2983 Huntsville Hwy. • Fayetteville, TN • 931-433-6255

www.elkvalleytrailersales.com

NICE YOUNG BULL 3/4 Red Angus, 1/4 Hereford, polled. Solid, calm, loads easy, born 10-10-20, 1,100lbs., ready for a new herd. Ardmore, TN. PM for info, \$1,500. (256) 508-7033

FOR SALE, GOOD USED pressure treated lumber and tin. (931) 308-0654

NICE YOUNG BULL 3/4 Red Angus, 1/4 Hereford, polled. Solid, calm, loads easy, born 10-10-20, 1,100lbs., ready for a new herd. Ardmore, TN. PM for info, \$1,500. (256) 508-7033

NICE YOUNG BULL 3/4 Red Angus, 1/4 Hereford, polled. Solid, calm, loads easy, born 10-10-20, 1,100lbs., ready for a new herd. Ardmore, TN. PM for info, \$1,500. (256) 508-7033

HANDSOME BULL LOOKING for new pasture, born 4-27-18, Purebred Homozygous polled Red Angus, can be registered, 1,600lbs., excellent confirmation and calm disposition. Lots of healthy calves on the ground, moderate/low birth weight. Ardmore, TN. PM for info. \$2,000. (256) 508-7033

SIM ANGUS COMMERCIAL BULL 5 years old, black with white face, \$3,000. (731) 358-2062

FOR SALE, GOOD USED pressure treated lumber and tin. (931) 308-0654

SIM ANGUS COMMERCIAL BULL 5 years old, black with white face, \$3,000. (731) 358-2062

REGISTERED ANGUS BULLS We have a good selection of yearling bulls from Growth Fund, Payweight 1682, Upward, Hometown, and Lone Pine Farms Sure Fire. Located in Putnam County, TN. For more information and pictures, (931) 267-6813 wtt@frontierNET.net

WAGYU HEIFERS for sale. (256) 714-6182.



Chicken Litter For SALE

Kiln Dried Shavings For Sale

ORGANIC FERTILIZER

• DELIVERY AVAILABLE •

931-967-8699 • 931-607-8699

857 CHAD GRACE ROAD • RED BOILING SPRINGS, TN (CLAY COUNTY)

TRACTORS & FARM EQUIPMENT

ROAD TRACTOR & TRAILERS

LOADER TRACTOR ON SITE

ESTATE AUCTION

TRACTORS • SKIDSTEER • IH ROAD TRACTOR
KAWASAKI UTV • 28' DUMP TRAILER
36' LOW BOY • GOOSENECK CATTLE TRAILER
PLOWS • DISC • RIPPER • CORN PICKER
IH GRAIN HEADER • FERTILIZE BUGGY
MANURE SPREADER • WAGONS • FLAT BOTTOM BOAT
IRRIGATION EQUIPMENT
PLUS LOTS OF TOOLS AND OTHER FARM RELATED ITEMS
MR. BILLY GRACE ESTATE

SATURDAY, APRIL 1, 9:00 A.M. (C.S.T.)

857 Chad Grace Rd. • Red Boiling Springs, TN 37150

DIRECTIONS FROM RED BOILING SPRINGS: Travel Hwy. 52E through Hermitage Springs and crossing into Clay County, right onto Chad Grace Road to sale site on the left (signs posted).

BEN BRAY

672 Hwy. 52 By-Pass W. • Lafayette, TN 37083
(615) 666-2232

Auction Firm Lic. #194 • Real Estate Lic. #250140 • Ky. Lic. #7189 • Ky. Real Estate Lic. #24023
BEN BRAY, AUCTIONEER • LIC. #4817, BROKER LIC. #262922

Visit our website @ www.benbrayrealestate.com

REGISTERED HEREFORD BULLS Polled and Horned Hereford Bulls for sale, ages 7-17 months old. Great dispositions and Excellent bloodlines. Easy calving with good growth. (931) 636-7521

REGISTERED BLACK ANGUS BULLS fully TAEP qualified, A-I sired out of great cow families, gentle, good EPD's. Cedar Ridge Angus, Pulaski, TN. (256) 508-2874. See Cedar Ridge Angus on Facebook. (256) 508-2874 rayc-jordan@gmail.com

FOR SALE, GOOD USED pressure treated lumber and tin. (931) 308-0654

REGISTERED ANGUS BULLS, 12-18 months, all are AI Sired by Growth Fund, Optimum, Upward, Enhance, Beacon, all qualify for TAEP, good EPDs, calving ease and balanced bulls, good disposition. (931) 510-1104; (931) 287-7474.

FOR SALE, GOOD USED pressure treated lumber and tin. (931) 308-0654

SANTA GERTRUDIS, YOUNG BULLS SANTA GERTRUDIS, young bulls and heifers, polled, registered, gentle. Free ballcap. Quality cattle since 1977. (256) 566-7878 kelsocloud@aol.com

FOR SALE, REGISTERED BLACK ANGUS BULLS, will qualify for the full TAEP money, all are by the top AI bulls in the breed. Crawford Angus. Lewisburg, TN. (931) 205-2450; or, (931) 359-2633. (931) 205-2450 crawfordangus@bell-south.net

FOR SALE, GOOD USED pressure treated lumber and tin. (931) 308-0654

REGISTERED HEREFORD BULLS for sale, gentle disposition, great bloodlines, polled, service age, starting at \$1,500. Leave message (931) 703-7573

JEFF & MARTIN AUCTIONEERS

AN AMERICAN AUCTION COMPANY

JeffMartinAuctioneers.com
#ExperienceTheDifference

Dogs

GREAT PYRENEES PUPPIES for sale, full-blooded, 1st shots/wormed, \$100 each. (931) 759-7967

AUSTRALIAN SHEPHERD/BLUE HEELER PUPS Will be ready to go March 10. (615) 210-7427 sbarnes575@aol.com

GREAT PYRENEES/ANATOLIAN SHEPHERD PUPS for sale, three months old, \$200 each. (931) 692-3333

Donkeys/ Mules

3 YEAR OLD JENNY red gray with gray points, 54" tall; son born 7-25-22, black with gray points, 41" tall, out of Henry/Leo bloodlines, vaccinated, \$2,200 or best offer. (423) 309-1316.

Fish

LAKE AND POND FISH for stocking. Bass, Bluegill, Shell Cracker, Catfish, Grass Carp, Minnows and Other Species. Aerators and Fountains. We deliver! Call for prices! (615) 977-0752.

Goats

SPANISH DOELINGS FOR SALE, born April of 2022, located in Buhler, KS. Call Mike, (620) 727-5009

Announcements

28TH ANNUAL SHADOW VALLEY GOSPEL MUSIC FESTIVAL - Thursday, July 6, Friday, July 7, Saturday, July 8, 54 Warden Road, (off of Hwy 231 North) Fayetteville, TN. Natural Amphitheater Outdoor Concert, rain or shine, bring your lawn chairs-plenty of shade. Concessions available-Bar-B-Q, hamburgers, hotdogs, etc. Campers Welcome, RV hookup (30amp \$30/night; 50amp \$32/night, 3 night minimum. Showers and baths facilities available. **TALENT:** Thursday, July 6, 6p.m., Mylon Hayes Family, Gold City, Singing Ambassadors, High Road; Friday, July 7, 6p.m., Chuck Waggon Gang, Josh and Ashley Franks, Mark Trammell Quartet, Blackwood Brothers; Saturday, July 8, 6p.m., The Inspira-

Where Do You Go When You Need Parts?

Russells Tractor Parts
1-800-248-8883

Ag & Industrial Parts • Free Quotes
Free Parts Locating Service
New & Used Parts

*We stock & ship new after market parts.
Sparex, Tisco, Riverside, Temco Dealer*



tions Quartet, Guardians Quartet, Unity 4, Dixie Echoes. Adult advance tickets, \$18 per day, \$20 per day at gate, Youth 18 and under free. For advance tickets by mail: Greg Brady, P.O. Box 179, Fayetteville, TN 37334, include self-addressed stamped envelope. Ticket Locations: Brady Tile & Marble Co, 54 Warden Road, Fayetteville, TN, Bank of Lincoln County (Park City Branch), Shoney's in Fayetteville, Marvin's Restaurant in Fayetteville. For more information, (931)433-5956; (931)580-5956; or www.shadowvalleyproductions.com; on Facebook-Shadow Valley Gospel Music Park.

AFFORDABLE DECALS AND SAFETY DECALS. Prompt. Knowledgeable Reliable Service. www.QuipCal.com; Call, (215) 536-5339; email: info@custom-servicescompany.com.

To Place A Classified Call
800-247-7318

MILLER FARMS
Angus Beef from the farm. 100% natural, non-GMO, hormone and antibiotic-free. Whole, halves, or by the pound. Slaughtered and packaged. (931) 593-3702; (931) 593-2429.

Blades/Box Scraper

USA, 5' TO 10' PULL TYPE BOX BLADES REGULAR DUTY, HAVE A MANUAL TILT AND COME WITH HYDRAULIC LIFT. HEAVY DUTY, COME WITH HYDRAULIC TILT AND LIFT. 5' \$900; 6' \$1000; 7' \$1700; 8' \$1950; 10' \$2500; 8' HD \$3400; 10' HD \$3800. CALL FARM SERVICE SOLUTIONS IN LEOMA, TN. FARMSERVICESOLUTIONS.COM; (931) 242-7675

USA, 3 POINT BOX BLADE AND LAND PLANES NEW IN STOCK. CALL

Annual Savannah Tennessee Open Farm and Construction Equipment Consignment Auction

Saturday, March 11th at 9:00 AM CST

Location: Hardin County Fairgrounds
665 Clifton Rd., Savannah, TN 38372

*Consignments will be taken Monday, March 6th- Thursday, March 9th from 8:00 AM CST- 5:00 PM CST and Friday, March 10th from 8:00 AM CST till 3:00 PM CST. Consignments received on Friday will not be on equipmentfacts.com for online bidding.

Dock to unload and load semi trailers. Auction is live in person and online bidding will be available on equipmentfacts.com there will be a 3% buyers premium if you bid online.

If you have any questions feel free to call Bryan Knight at 931-216-4910 or Stan O'Neal at 731-608-4622

Commission Rates will be 8% with a \$650.00 cap on the commission. There will not be a buyers premium charged. There will be loaders provided to unload and load equipment.



Stan O'Neal TN License # 1560

Bryan Knight Affiliate Auctioneer License # 7383

CHRIS AT FARM SERVICE SOLUTIONS IN LEOMA, TN. BOX BLADES 4' \$695; 5' \$765; 6' \$895; 6' HD \$1,000; 7' HD \$1,085; 8' HD \$1,165. LAND PLANES 6' \$1,400; 7' \$1,500. CALL FARM SERVICE SOLUTIONS IN LEOMA, TN. FARMSERVICESOLUTIONS.COM; (931) 242-7675

Other Tires

TITAN, M740 TWO FRONT TRAC LOADER tires, for Kubota M740, 14x17.5-NHS, mounted on Kubota rims, selling rims/tires, good tread. \$650. (256) 352-4553

ALLIANCE, 320/85R20 FARM PRO RADIAL TIRES for sale, two front tires for 4WD, approximately 300 hours, \$850. (256) 352-4553

TRACTOR TIRES AND WHEELS, 13.6X28 4 tractor tires, 2 are unmounted, \$100; 2 are mounted on wheels, \$400. Also, round plastic tank, 750 gallon, \$200. (256) 605-9997

GOODYEAR, 12.5L-15 TIRES AND RIMS FOR SALE, 8 ply, 6 bolt, new take-offs, have several, \$250 each, Buhler, KS. (620) 727-5009

STUD WHEEL, 8 16" 8 stud wheel for Ford truck, \$20; 16.5" 8 stud wheel w/mounted tire for Ford truck, \$35. (931) 732-4401.

Building Products

Other

FOR SALE, GOOD USED pressure treated lumber and tin. (931) 308-0654

CUSTOM TARPS FOR hoop buildings, available in 11 different colors. We also offer hay tarps and pond liners. Cover your investment, (859) 375-5268

WOODMASTER OUTDOOR WATER FURNACES, , heat your home or shop, EPA approved clean burning, parts in stock, financing available. In TN call Harold, (931) 787-3547; in KY call Dave, (859) 265-0793. (931) 787-3547

United Producers, Inc.
Farmer owned. Farmer values.

SPECIAL COW SALE

Featuring bred cows, bred heifers,
cow-calf pairs, and bulls!



Feel free to give us a call if you
have any questions!
Josh Woodward—(931) 703-9090
JD Lineberry—(931) 374-5605
Office—(931) 223-8323

Friday, March 10, 2023 — Sale starts at 6 p.m.

COLUMBIA LIVESTOCK CENTER

1231 Industrial Park Rd

Columbia, TN 38401

Chemical Applicators and Chemicals Sprayers

AG SPRAY EQUIPMENT 300 GALLON SPRAYER COMES WITH 20' OR 30' BOOMS, \$4,750. 30' BOOMS, ADD \$375. CALL CHRIS AT FARM SERVICE SOLUTIONS IN LEOMA, TN. FARMSERVICESOLUTIONS.COM; (931) 242-7675

JOHN DEERE 6700 SPRAYER for sale, 60' front fold boom, brown box flow control, \$24,500. (256)490-6378.

AG SPRAY EQUIPMENT 300-gallon boomless sprayer - shed kept and cleaned after each use, \$1,800. (615) 533-8168 samfarms4875@gmail.com

2016, AG SPRAY EQUIPMENT 300-gallon boomless sprayer, shed kept and cleaned after each use, \$3,000. (615) 533-8168 samfarms4875@gmail.com

AG SPRAY EQUIPMENT Sprayer, 3 pt hitch, 20' booms, 200 gallon tank, \$400. (615) 904-4306

AG SPRAY EQUIPMENT Sprayer, 3 pt hitch, 20' booms, 200 gallon tank, \$400. (615) 904-4306

AG SPRAY EQUIPMENT 3-point and pull-type sprayers come with boomless nozzle. 3 point sprayers all have hand wands. 3 point 55 gal \$1,095; 110 gal 1,895; 150 gal \$2,095; 200 gal \$2,295; 300 gal \$3,200. Pull type with used tires 300 gal \$3,950; 500 gal \$4,300. Booms available. Call Farm Service Solutions in Leoma, TN. farmservicesolutions.com; (931) 242-7675

AG SPRAY EQUIPMENT Sprayer, 3 pt hitch, 20' booms, 200 gallon tank, \$400. (615) 904-4306

ROBINSON ENVIRONMENTAL LAND CLEARING

Serving Middle Tennessee since 2007



We will clear your land to match your vision!
We will work with excellence and efficiency to
deliver your desired end results.

Pasture clearing/restoration
Timber stand improvement
Lot clearing-residential and commercial
Right-of-ways • Fire Prevention
Wildlife habitat enhancement
Food plot • Perk Sites • Survey Lines
Real Estate tracts • Access roads
Agricultural Stump Grinding

WWW.DROBINSONLANDCLEARING.COM
615-631-0638

CUSTOM MADE
PASTURE SPRAY-
ER for sale, 200 gal-
lon, cluster sprayer,
boomless, on trailer,
works great. (931)
637-7795

Construction Equipment

Grader

ADAMS HORSE
DRAWN grader, 7'
blade, \$1,450; Adams
horse drawn large
road grader, \$2,000;
two horse wooden
wheel wagon, \$1,475.
Columbia, TN (931)
446-1675

DECALS AFFORD-
ABLE DECALS AND
SAFETY DECALS.
Prompt. Knowledge-
able Reliable Service.
www.QuipCal.com;
Call, (215)536-5339;
email:info@custom-
servicescompany.com.

Components

FOR SALE one
75 KW gen set,
\$6,000; two 150
KW gen sets,
\$8,500 each; four
671 Detroit mo-
tors, \$2,500 and
up. All guaran-
teed to start and
run, never been on
saw mill. Delivery
available. Text,
(931) 797-1328

Fencing and Cattle Equipment

BOW GATES 16
GAUGE, 6' tall, good
inventory, 4' up to 12'
combo bow gates-ex-
ample 12' with 4' wt.
FandPLivestock.com.
TAEP deadline April
1. (615) 653-8913

To Place A
Classified Call
800-247-7318

New & Used Tractor Parts

- All Makes & Models
- Free Tractor Parts Hotline
- Shipping Parts Daily
- We Buy Salvage Tractors

Cross Creek Tractor Co.

Hwy. 278 E. - Cullman, Alabama
(256) 739-0496

1-800-462-7335

E-Mail: info@crosscreektractor.com
www.crosscreektractor.com



BULL GATES-16 GAUGE, 51" and 63" tall, 4'-20' long, good inventory. Fand-PLivestock.com. TAEP deadline April 1. (615) 653-8913

CORRAL PANELS, 16 GAUGE, 6' tall, good inventory, 8' up to 16' long. Fand-PLivestock.com. TAEP deadline April 1. (615) 653-8913

HAY FEEDER PANELS, 2"x3" construction and built to last a lifetime, 16ga, 4' up to 16' long. Fand-PLivestock.com. TAEP deadline April 1. (615) 653-8913

MIRAFOUNT LIVESTOCK WATERERS, for sale. (931) 675-3260

PRESSURE TREATED PINE FENCE BOARDS, for sale, 1x6x14' and 1x6x16'; 2x6x16'. (931) 675-3260

FENCE POSTS FOR SALE, pressure treated, several sizes available, round and square, thousands in stock. (931) 675-3260

LIVESTOCK FENCE WIRE for sale, Stay-tuff brand, several sizes available, some with factory coated black finish. (931) 675-3260

CATTLE SWEEP SYSTEMS HEAVY DUTY GALVANIZED 8 BAR 6' TALL. 90 DEGREE WITH 10' OF ALLEY STARTS AT \$1,480.180 DEGREE W/20' OF ALLEY STARTS AT \$2,475. WE CAN ADD AS NEEDED TO CUSTOMIZE YOUR SYSTEM. CALL FARM SERVICE SOLUTIONS IN LEOMA, TN, FARMSERVICESOLUTIONS.COM; (931) 242-7675

SQUEEZE CHUTES TARTER SERIES 3 FOR \$2,800 AND SERIES 6 FOR \$4,500 WITH EITHER AUTOMATIC OR MANUAL HEAD GATES. CALL FARM SERVICE SOLUTIONS IN LEOMA, TN. FARMSERVICESOLUTIONS.COM; (931) 242-7675



(2) Kubota L3130, 4WD
\$8,750 ea.



Case IH JX75, 4WD,
loader, CHA - \$28,500



JD 6215, 4WD, loader -
\$32,500

Case IH
430.....\$2,750
C70, diesel, ps.....\$8,750
550E Dozer, long track, 6 way blade.....\$24,000

Ford
4610.....\$8,500
1920, 4WD, loader.....\$12,500
2810.....\$5,250

John Deere
5410, C&A, 1800 hrs., 4WD, loader.....\$28,500
6215, 4WD, loader.....\$32,500
6400, 7800 hrs., CHA, 2WD.....\$22,500
450, late model.....Coming In
5200.....\$14,900

International
1086, 2WD, Cab.....\$6,000
444, gas, ps.....\$2,800
Cub, w/ cultivators.....\$1,500
Super A, w/ cultivators.....Call

Kubota
BX2200, 4WD, belly mower, 478 hrs.....\$8,500
L2900.....\$12,500
4030, loader, new engine, 2WD.....\$12,500

Massey Ferguson
1010, diesel.....\$2,500
1085, 81 hp.....\$8,500
231, no loader.....\$5,750
150.....\$3,750
6150.....\$25,000

Misc.
2003 MacTruck, conv. cab.....\$28,000
Asphalt Packer, HD, JD engine.....\$9,000
Belarus 250AS.....\$2,500
Bobcat 743 Skid Steer.....\$12,500
Bog Discs, 3 Bogg.....Call Cell
Dodge 1-ton, 2007, auto, flatbed.....Call
Ford Dump Truck, 1975, 2 ton.....\$4,500
Gehl 6635 SXT, turbo, new rubber, metal tracks.....\$22,500
Gravity Wagons,
4 to choose.....starting @ \$850
Honda 300, Four Trax.....\$3,500
Honda 300.....\$3,250
Mahindra 7010.....\$25,000
NH Feed Mill.....\$6,250
New Quickie Loader.....\$6,000
Rhino 95 Backhoe, 3 pt., self contained.....\$7,500
Several Wheel Discs.....Call Cell
Several Square Hay Balers.....Call
Super A Farmall, w/ cultivators.....\$2,500
Tye No-Till Drill.....\$4,850
Woods MD315 Cutter.....\$6,250
Polaris 4 wheeler, 4WD.....\$3,500
Gehl 6640.....\$21,500
JD 320 Skid Steer, 66 hp.....\$22,500
Manure Spreader.....Call

Vermeer Hay Equipment in Stock

Culvert Pipe, 12" & up, Plastic & Metal • Head Gates • Corral Panels



Lynch Equipment Sales

Westover Drive, Columbia, TN
931-381-1839 • Cell: 931-619-1338



Harvesters

1992, CASE IH 1680 COMBINE, 4x4 with 8.3 Cummings and 25' 1020 platform, picked last years wheat crop, lots of spare parts, \$20,000. (256) 717-8181.

Harvesting Equipment

INTERNATIONAL UPRIGHT CORN SHELLER, \$300. Columbia, TN. (931) 446-1675

Hay and Forage Equipment

Disk Mowers

LAND PRIDE RC3712 ROTA- RY CUTTER, 12' Batwing, 540rpm, bought new, used one hour, \$18,900. (423) 842-4768

VERMEER 9' DISC MOWER, model 7040, \$6,750; 15' Rhino bush hog, wing type, \$8,000; Fifth wheel goose neck for Dodge pickup, \$650; and hood and tailgate for 2006-2009 Dodge truck. (731) 518-6184

Other

2015, NEW HOLLAND H7230 discbine, Manchester, TN area. Call for Price. (931) 247-5900. (931) 728-2372

SHELBY CATTLE CO. GENETICS
Registered Angus Cattle For Sale

YODER CATTLE CO.
Call Today! 731-414-1261
318 Bradford Hwy., Rutherford, TN 38369 • yoder6@daystar.io

Your source for powerful, easy
fleshing, beautifully uddered,
maternally efficient Angus
Cattle that "do it on Grass!"

**Bulls & Heifers
For Sale**

We Have All Your Concrete Needs!

- 8' Feed Troughs • Fence Line or Center Line
 - Stock Guards, 12' & 16', 7' deep • Water Troughs, 6' Round • Storm Shelters
- ALL PRODUCTS STEEL REINFORCED**

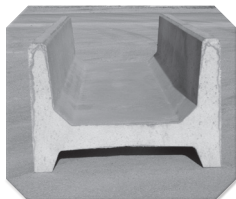

8' (26" or 60" wide) H Feeder
Eat From Both Sides

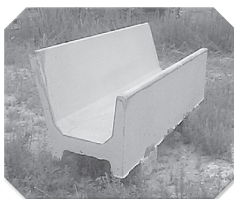

8' (34" wide) J Feeder
Eat From One Side



Water Tank
350 Gallons

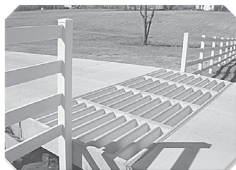

WE DARE YOU TO COMPARE!

Our concrete Cattle Gaps are superior because of the amount of steel reinforcement, all double matted and correctly placed for durability. This allows us to be better than the competition. Available in 12' & 16' long and 12" or 20" tall. Call for pricing & specs on gaps.

Don't settle for less than the best!

Life Protector Partial Bury

(80"x64"x142") Not converted septic tank



- Strong steel reinforced precast 4500 psi concrete with fiber mesh
- Partial bury sheltered unit/easy to install
- Easy entrance access (steps not ladder)
- Outside measurements: 5'4" wide, 11'10" long 6'8" tall

Above Ground Storm Shelters

Sizes: 6'x10'x7'; 6'x6x7'/wheelchair accessible.
Anchors Kits available

Tankersley Concrete Co., Inc.

1630 Rock Crusher Rd., Lewisburg, TN 37091 • **931-359-3112**

Owners: Bubba & Lynn Tankersley • **In Business Since 1946**

Check out our website @ www.tankersleyconcrete.com

HAY WAGON for sale, 35 ft., 3 axle, good condition, \$2,500. (731) 358-2062

Rakes and Tedders

JOHN DEERE 702 10 wheel hay rake for sale, field ready. (615) 708-9276

2020, KRONE KW 5.52/4X7T \$9,600. (931) 244-5465

FOR SALE brand new teeth for Kuhn tedder, \$250. (931) 308-0654

Rotary Mowers

JOHN DEERE 702 10 wheel hay rake for sale, field ready. (615) 708-9276

2020, KRONE KW 5.52/4X7T \$9,600. (931) 244-5465

FOR SALE brand new teeth for Kuhn tedder, \$250. (931) 308-0654

BUSH HOG 3 POINT CUTTERS HEAVY 11 GAUGE DECK, 90 HP GEARBOXES WITH SLIP CLUTCH. 6' \$1600; 7' \$1900; 10' \$3750. CALL FARM SERVICE SOLUTIONS IN LEOMA, TN. FARMSERVICESOLUTIONS.COM; (931) 242-7675

EQUIPMENT REPAIRS



- FARM TRACTORS
- DIESEL FUEL INJECTION SERVICE

StanaDyne • CAV-Roosamaster • Pump & Injectors

Call Lewis **931-607-3031 • 931-596-3644**

34 Medley Ln., Estill Springs, TN

Open on Saturdays

Round Balers

VERMEER 555XL ACCU-TIE round baler, very nice, ready to roll, \$7,800. (256) 509-8991

INTERNATIONAL HARVESTER HORSE DRAWN hay baler, \$600. Columbia, TN. (931) 446-1675

Square Balers

NEW HOLLAND 570 Barn-kept. Used very little. Must be seen to appreciate! Call, text, or email Sara, (615) 281-2151 misscheek@hotmail.com

Hay and Grain For Sale

30 ROLLS OF HAY for sale, stored outside, \$40/roll. Fayetteville, TN (931) 227-7650

KENTUCKY 31 FESCUE SEED for sale, with Orchard grass. Middle Tennessee. (931) 244-0063

Odds and Ends

1998 CHEVY AS-TRO MINI VAN for sale, 240,000 miles, works good, \$2,500. (931) 219-7899

WANTED, A RELIABLE PERSON to do farm work and lawn care. Winchester, TN area. (931) 308-0654

RACK-EM-UP FLAME ROASTED DEER FEED, roasted whole grains, aroma that deer love, grain will not sprout, molds are greatly reduced. rackemupdeerfeed.com. (605) 351-9084

TWO INDUSTRIAL FIRE extinguishers for sale, \$375 each. Columbia, TN area. (931) 446-1675

FOR SALE 25 GALLON cast iron pot, \$150; 15 gallon cast iron pot, \$125. (931) 732-4401

JD DISC HARROW BEARINGS, with two pc. outer nylon ring. 2 inch. Call Tony at APC Bearings. (909) 545-5054 tony@apcbearings.com

WOODMASTER OUTDOOR WATER FURNACES, heat your home or shop, EPA approved clean burning, parts in stock, financing available. In TN call Harold, (931) 787-3547; in KY call Dave, (859) 265-0793, (859) 265-0793

GIFFORD BROTHERS CONCRETE. Nothing too big or small. Free estimates. 50 years experience. Dale Gifford, (931) 703-0925.

SNEAD HYDRAULICS & REPAIR

New or Rebuild Pumps, Valves, Motors, Cylinders
& Hydrostats • In House Machine Shop



87017 Hwy. 278
P.O. Box 506
Snead AL 35952
Phone: 205-466-3105
Fax: 1-866-372-0303
info@sneadhydraulics.com

Craig Vaughn
Owner/CEO
256-470-0828

www.sneadhydraulics.com



Thinking of having
an auction?
WE CAN HELP!

Real Estate of all Types • Assets • Estates

8719-A AL Hwy. 53, Toney, AL 35773

256-536-7497



HORTON
AUCTION & REAL ESTATE

Sales That Satisfy Since '65

Online Bidding Available • www.hortonauctions.com

AFFORDABLE DE-
CALS AND SAFETY
DECALS Prompt.
Knowledgeable Re-
liable Service. [www.
QuipCal.com](http://www.QuipCal.com); Call,
(215) 536-5339;
email: [info@custom-
servicescompany.
com](mailto:info@custom-servicescompany.com).

Other Equipment

NH 2018 model, 7230
discbine; KG blade
for D7 dozer; NH1033
bale wagon, good
condition; 350 bush-
el batch grain dryer;
JD125 chuckwagon
silage box. (423) 619-
6416

SNAP-ON YA205
mig welder, good
condition, \$800. (256)
352-4553

**NORWOOD PAL-
LET FORKS \$750
AND UP. SKID
STEER, JOHN
DEERE 100-500
SERIES LOAD-
ER, AND GLOB-
AL EURO QUICK
ATTACH AVAIL-
ABLE. FARM-
SERVICESOLU-
TIONS.COM.
LEOMA, TN.
CALL, (931) 242-
7675**

SNAP-ON YA205
mig welder, good
condition, \$800. (256)
352-4553

Planting Equipment

Air Seeders and Air Carts

THREE POINT
HITCH seeder/
spreader for sale, like
new, \$325. (931) 321-
8874

Drills

JOHN DEERE
GRAIN DRILLS for
sale, 10' grain drills,
167B-\$475; 177B-
\$1,500. (931) 468-
2432

SNAP-ON YA205
mig welder, good
condition, \$800. (256)
352-4553

**2022, ACCORD
SAYA 505 NOTILL
DRILL THESE 5'
DRILLS ARE SET
UP ON 7.5" SPAC-
ING AND WILL
PLANT A VARI-
ETY OF SEEDS
FROM CORN,
BEANS, AND
WHEAT, TO FES-
CUE AND FER-
TILIZER, \$5,900
PLUS TAX. CALL
FARM SERVICE
SOLUTIONS IN
LEOMA, TN.
FARMSERVICES-
OLUTIONS.COM;
(931) 242-7675**



\$6,500
International 574 Tractor - Koyker 210
loader, spinout wheels



\$7,500
JD 350 B, crawler, loader, w/winch,
good UC, needs battery



\$9,500
Kubota L3300 - 4WD, w/loader



\$7,500
Int. 674 w/Loader, diesel, runs good



\$4,500
JD F1145 Front Mount, 60"
commercial deck, 28 HP Diesel,
4x4, only 882 hours, needs tires

Used Equipment Arriving Weekly

20' Holeclaw HD Boat Trailer, new tires & wheels	\$350	Kubota 6' Finish Mower 3pt	\$1,000
JD 208, w/belly mower, gas, "Classic"	\$750	Cannon Box Blade, 6', with ripper complete system	\$1,000
JD 450 C Dozer - 6 way blade, ROPS, good UC	\$13,000	40'x18' Carport 3 Sides	\$2,500
Front Bale Spear	\$250	CAT D3 Dozer, 6 way blade, Good UC, had a motor fire, needs some hoses & wiring	\$9,500
Plows - 1, 2, 3, 4 Bottoms	Call, \$300 down	International 424 Tractor, gas, spin-out wheels	\$2,200
Finish Mowers, 4'-5'	\$500	Ford 4000, needs motor build	\$3,000
Cultivators/Cub Complete	\$400	3pt. Seeder, cone shaped, needs PTO	\$200
Used Backhoe Buckets	Call	Truckman 5000 lb Forklift, gas, 16' reach, 42" forks	\$2,000
IH Belly Mowers 5'	\$400	Ford 2600, new seat, P.S., gas, new paint	\$3,500
JD Planter, 3 pt., 2 row	\$300	3 pt. 6' Blade	\$200
3 pt. Spring Tooth Cultivator, 2 row	\$250	3 pt. 6' Finish Mower, 4 wheel	\$600
3 pt. 1 Row Cultivator	\$125		
Massey Ferguson 135 Tractor	\$3,750		
2 Bottom Plow International	\$300		



\$13,500
Kubota L5030 Tractor - 4x4 HST, Kubota
LA854 loader, bucket



\$3,500
Yanmar YM2000 Tractor - Yanmar
5' Tiller & 3 pt. Layoff Plow



\$5,500
Ford 3600 Tractor - diesel power
steering new tack, new seat

Call Rex 931-729-3320 1151 Hwy 48 S, Centerville, TN

Other

CLIPPER CLIPPER
SEED SCREENS for
sale, approximately
100 screens. Delivery
available. (931) 808-
8095

Planters

FORD 2-BOTTOM
PLOW FOR SALE,
3-pt, has coulters,
Buhler, KS. (620) 727-
5009

JOHN DEERE 7000
4-row planter, no-till,
38" corn and bean
meters, insecticide
box with dry fertiliz-
er boxes, \$3,500. (615)
904-4306

Services

JOHN DEERE 7000
4-row planter, no-till,
38" corn and bean
meters, insecticide
box with dry fertiliz-
er boxes, \$3,500. (615)
904-4306

ROBINSON EN-
VIRONMENTAL
LAND CLEARING
forestry mulching,
boom mower bush-
hogging, agricultural
stump grinding and
skid loader work. Call
David, (615) 631-0638

FORD 2-BOTTOM
PLOW FOR SALE,
3-pt, has coulters,
Buhler, KS. (620) 727-
5009

We Can Make Hydraulic Hoses While You Wait

Hydraulic Hoses (Up To 1 Inch) • Ag. Filters
Tractor Oils • Bearings • Seals

Roller Chains Sold Here



B&B Auto Parts, Inc.

4936 Winchester Rd. N.E. • New Market, AL
2 miles North of Buckhorn High School

256-379-4733

www.bandbautopartsinc.com

Owners: Kent Bentley & Denita Bentley Sharpe

Hours: Mon. - Fri. 7:00 A.M. - 5:30 P.M.; Sat. 7:00 A.M. - Noon

Over 50 Truck Beds in stock, newer & older Chevrolet, Ford, Ram & GMC Single & Dual-Wheel Trucks



Now carrying
Iron Bull Trailers
Call for prices!



Aluminum Beds
Call for Prices



Steel Beds
Call for Prices

We will trade for your used bed!
Used Flat Beds & Dually Beds Available!
Custom Orders Available!



Skirted Steel Beds - Call for Prices

Fast Installation on
In-Stock Inventory
Call Devin or Todd
931-738-9275



120 Auto Lane | Sparta, TN 38583
Hwy. 111 in Sparta



JASONLEWISAUTOMOTIVE.COM

*Price plus tax, installation hardware, & installation. Prices do not include applicable sales taxes. Installation hardware not included in advertised price. Limited quantities available. Due to advertising deadlines, some models may be sold out. **Financing available through Sheffield's on most models.

WOODMASTER
OUTDOOR WATER FURNACES, heat your home or shop, EPA approved clean burning, parts in stock, financing available. In TN call Harold, (931)787-3547; in KY call Dave, (859)265-0793. (859) 265-0793

Tillage Equipment

TANDEM 10' disc, new tires, new hydraulic hoses, \$2,500. Pic available. Call cell, (931)200-2389. (931) 635-3372

JOHN DEERE AW 12' disk, \$600. (615) 904-4306

Other

SMART-TILL
CHEROKEE TIL-
LERS. 50" AND 59"
CHAIN DRIVE
REGULAR DUTY.
71" GEAR DRIVE
MEDIUM DUTY.
81" GEAR DRIVE
HEAVY DUTY.
50" \$1600; 59"
\$1700; 71" \$2200;
81" \$2700. PRICE
IS IN CRATE. AS-
SEMBLY ADD \$50.
CALL FARM SER-
VICE SOLUTIONS
IN LEOMA, TN.
FARMSERVICES-
OLUTIONS.COM;
(931) 242-7675

Plows and Rippers

JOHN DEERE 318
plow for sale, \$350.
(931)200-2389; (931)
635-3372

2 BOTTOM PLOW
3 point hitch, \$100.
Hayden, AL. (205)
616-6227

JOHN DEERE 1250
4 bottom 16" plow,
\$800. (615) 904-4306

Row Crop Cultivators

JOHN DEERE 4 row
cultivator, \$800. (615)
904-4306



Getting a
NEW BUILDING?
We have the **DOORS!**

Sales - Service - Installation
Residential, Commercial, Industrial

Bill Smith Overhead Door, Inc.

26685 5th St., P.O. Box 8 • Ardmore, AL 35739

Donnie Martin (256) 423-6938 Bill Smith II

hm. (256) 423-4490 Fax: (256) 423-2897 hm. (931) 427-6456

Timber and Forestry

JOURNEY LOG-
GING, LLC, buying
standing timber: ce-
dar and pine, within
100 miles radius of
Pulaski, TN. 931-
638-6441; jjourney-
logging@gmail.com.
(931) 309-8965 jjour-
neylogging@gmail.
com

Tractors

JOHN DEERE
5100M, 2020 mod-
el, 260 hours, 4WD,
radial tires, H-310
loader, global hook-
up, bucket, premium
cab, 32 speed, air ride
seat, buddy seat, 3rd
member, 3 sets hy-
draulics, outside mir-
rors, Matrix 430GPS,
one owner, \$88,800.
(931)841-2143.

2020, MAHINDRA
4045, 234 hours, runs
and looks like new,
\$23,500. Call between
8a.m.-5p.m., (931)
939-4999

JOHN DEERE 1025R
4WD, loader, 5' belly
mower, \$14,500. Call
between 8a.m.-5p.m.,
(931) 939-4999

CASE INTER-
NATIONAL 1494
TRACTOR, 90hp
with canopy, good
condition, runs good,
\$7,500 or best offer;
Vermeer mower 7040
model, 9', real good
condition, \$6,500.
(731)518-6184.

FORD 800 new
12.4-28 rear tires
on new 11" rims,
good front tires,
good sheet met-
al, not running,
\$1,250. (615) 430-
6401

JOHN DEERE 5520
89hp, open station,
4WD, left-hand pow-
er reverser, 2,800
hours, with number
28 Western North
rotor, with spear
and large bucket
bought new with
tractor 2004, always
kept inside, \$30,000.
(931)703-0808. (931)
703-0808

2019, JOHN DEERE
5075E 4WD, no DEF,
cab, heat, air; 520 JD
loader; forks; bucket;
hay spear, 207 hours,
\$47,500. (256) 609-
3851

2015, JOHN DEERE
5055E One owner,
shed kept and regu-
larly serviced, fluid
in rear tires, \$17,500.
(615) 533-8168 sam-
farms4875@gmail.
com

To Place A
Classified Call
800-247-7318

BUNK FEEDERS

CATTLE GUARDS



Concrete
Water
Troughs

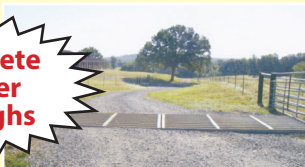

With or Without Legs
Open or Closed Ends

Delivery
Available

8' • 12' • 16' Widths
Rounded Top Design Keeping
Livestock From Crossing



River City Concrete

9160 Hwy. 128 | Savannah, TN, 38372 | 731-925-0271

River City Concrete www.rivercity-concrete.com

2019, JOHN DEERE 5075E 4WD, no DEF, cab, heat, air; 520 JD loader; forks; bucket; hay spear, 207 hours, \$47,500. (256) 609-3851

Trailers

LIVESTOCK & FLATBED TRAILERS for sale, must see, different sizes and options. Financing available. Wholesale Trailers, Lebanon, Tennessee. (615) 714-3894

CUSTOM MADE TRAILERS, utility, livestock, enclosed, gooseneck flatbed, bumper pull car haulers. If we don't have it, we'll be glad to build it! www.custombuilt-trailersms.com (601) 329-9222

Trucks

20' CAMPER FRAME for sale, electric brake, taillights, wiring included, \$350. (931)200-2389; (931) 635-3372

CROSSOVER TOOLBOX for sale, fits Ford Ranger or similar, like new, \$250; also, ladder rack for Ford Ranger long base, \$150. (931) 536-5552

TWO STORAGE BOXES all aluminum, 4'x2' wide 30" tall, with stainless steel door latches, \$400 firm. (931) 242-4821

20' CAMPER FRAME for sale, electric brake, taillights, wiring included, \$350. (931)200-2389; (931) 635-3372

**To Place A
Classified Call**
800-247-7318

Aisles & Aisles & Aisles

of IH & CaseIH Tractor Parts
New, Used & Remanufactured



**The Largest Exclusive
IH & CaseIH Used & Rebuilt
Parts Inventory in North America**

Bates Corporation

12351 Elm Road Bourbon, IN 46504

Call

1-800-248-2955

www.batescorp.com

**Heavy Duty
(GVW over
26,000 lbs.)**

2019 RAM 3500 AISIN TRANSMISSION \$59,000, one owner, 2019 Ram 3500 Tradesman Crew Cab 4x4 Long Box, 3.73 Axle Ratio, Transmission: Aisin 6-Speed Automatic Transmission, Engine: 6.7L I6 Cummins HO Turbo Diesel Engine, Miles: 85,825. (256) 472-4310

1964 INTERNATIONAL 1/2 TON PICKUP for sale, step-side bed, six cylinder, not running, \$2,200. (931) 446-1675

1976 FORD DUMP TRUCK for sale, 10' bed, new rebuilt hoist, no oil leaks, good tires, \$4,500. (931)200-2389; (931) 635-3372

1964 INTERNATIONAL 1/2 TON PICKUP for sale, step-side bed, six cylinder, not running, \$2,200. (931) 446-1675

**Medium
Duty (GVW
14,000-
26,000 lbs.)**

JAPANESE 4X4 MINI TRUCKS, great for farm use, hunting, recreation, available with A/C, PS, 5 speed and automatic, some with dump beds. Anderson, AL. Call for prices, (256)740-7287. www.berryhillminitrucks.com (256) 740-7287

1976 FORD DUMP TRUCK for sale, 10' bed, new rebuilt hoist, no oil leaks, good tires, \$4,500. (931)200-2389; (931) 635-3372

Want to Buy

WANT TO BUY, 4' screw type feed augers, 10'-20' L. (423) 619-6416

WANT TO BUY, ITHACA model 66 20 gauge with vent rib barrel. (931)273-6757.

LOOKING FOR LAND to bush hog around Flat Creek, Bedford County, TN area. Call, (931) 307-9839

LOOKING FOR a couple of metal steel troughs. (931) 307-9839

WANTED, horse drawn riding 2 way turning plow, JD or Oliver preferred. Text, (615)339-4211.

Environmentally Friendly Brush Clearing by Layne Construction

Remove unwanted vegetation. Cut & grind trees up to 6" & brush into mulch. No brush piles.



We Do All Types Of Dirt Work • Loader & Excavator

We can: Clear for wild game plots • Clear ATV trails • Shooting lanes
Pasture reclamation • Lot clearing • Fence lines • Field borders • Right of way

Call for free estimate: 256-975-4193 • 256-975-4296
www.land-clearing-services.com

**United
Producers, Inc.**
Fayetteville, TN

Special Cow Sale

Friday, March 24 at 6 P.M.

SELLING 150 TOTAL HEAD

**Featuring a 100 head herd dispersal of
Black Angus breeds and cow-calf pairs
out of Deer Valley Farm genetics.**

Offered by Larry Stewart

For more information, contact Office: (931) 433-5256
Jimmy Jennings: (931) 993-6817

1700 Hwy. 64 East, Fayetteville, TN • www.uproducers.com

WANTED, MALE PEACOCK. (256) 605-9997

WANTED JUNK HAY, for erosion control. (931) 797-8458

WANT TO BUY, planter for 140 International tractor. (205) 270-3550

WANTED JOHN DEERE 3020 powershift tractor, 1969-1972. (270) 427-2940

WANTED, I AM looking to buy cows and/or cattle. (931) 307-9839

WANT TO LEASE 70+ ACRES I'm looking for pasture to lease near Harvest AL. I'd like to live on the land (I have a camper.) I'm wanting to practice regenerative ag and land healing practices. Existing exterior fence would be nice. (256) 520-4727

WANTED, IRON WHEEL TRACTORS; whiskey barrels; 1940's to 1950's pickup truck, any condition. (931) 446-1675

WANTED HORSE DRAWN sleigh; horse drawn wooden wheel wagon; horse drawn grader, four wheels. (931) 446-1675

WANTED, MALE PEACOCK. (256) 605-9997

WANTED, 1940'S TO 1950'S PICKUP truck, any condition; iron wheel tractors; and whiskey barrels. (931) 446-1675

WANTED, 1998-2005 Astro Chevy van, all wheel drive, doesn't have to be great. (931) 692-3333

WANTED, I AM looking to buy cows and/or cattle. (931) 307-9839

WANT TO BUY, lime or poultry litter spreader, any condition, (731) 968-5343

WANTED JUNK HAY, for erosion control. (931) 797-8458

WANT TO BUY, planter for 140 International tractor. (205) 270-3550

WANTED, MALE PEACOCK. (256) 605-9997

WANTED JUNK HAY, for erosion control. (931) 797-8458

WANT TO BUY, planter for 140 International tractor. (205) 270-3550

WANTED JOHN DEERE 3020 powershift tractor, 1969-1972. (270) 427-2940

WANTED, I AM looking to buy cows and/or cattle. (931) 307-9839

Gossett Farm Equipment, LLC

1624 Hwy. 100, Centerville, TN 37033 • 931-729-4515



Call Jo To Qualify For 12, 24, 36, 48 Month Zero Interest on Cub Cadet Mowers!

gossettfarmequipment@gmail.com • 931-729-4515 • Great Financing

Animals

Chickens

EGG INCUBATOR UNIT and brooder unit, \$125, 122' own-er oxygen cylinder, \$100. (931) 732-4401

GOLDEN COMET PULLETS for sale, available in March. (931) 692-3333

Cows

REGISTERED RED ANGUS BULL, 18 mo. old, passed BS exam. FandPLive-stock.com. TAEP APPROVED. (615) 653-8913

REGISTERED AN-GUS BULLS meets TAEP Program in TN. Most AI sired by Deer Valley Growth Fund, Been 50k tested, get maximum back thru TAEP-up to \$1,800 or half the price of bull. Parker Angus. (615) 653-8913

NICE GROUP REG-ISTERED ANGUS heifers, will start calving 3-15-23. Bred to Deer Valley Growth Fund. Meets TAEP heifer program in TN. Get \$500 back per heifer, price is \$2,500 each. Parker Angus. (615) 653-8913

**To Place A
Classified Call
800-247-7318**



Wood Trusses
40x60x10 Top & Gable ~ Call
40x40x10 Top & Gable ~ Call

Price includes materials and labor

ADDISON AGRI-BUILDERS

POULTRY HOUSES • BARNs • SHEDs

256-747-3444

Craig Pigg, Owner



All types buildings for farms
Steel Trusses Available

P.O. Box 455 • 2661 Co. Rd. 39
Addison, AL 35540

Brent Dollar - Sales Representative

Office: 256-747-3444 • Fax: 256-747-9002

5 REGISTERED ANGUS HEIFERS, 3 months, bred to Deer Valley Growth Fund, been pregnancy checked, 900lbs.-1,000lbs. Meets TAEP Heifer Program in TN. Get \$500 back per heifer, price is \$2,250 each. Parker Angus. (615) 653-8913

20 COWS FOR SALE, 15 Black and Black Baldys, 3 Charolais cross, 2 Reds, 1 Black Simmental bull; 8 cows have been with bull 2-1/2 months, 2-5 years old, big frames, \$1,000/each for cows, \$1,500 for bull. (615)319-4613.

REGISTERED BLACK ANGUS BULLS for sale, Ready for service. TAEP qualifield. AI sires-Growth Fund, Jet Black and Enhance. From high performance cow herd. Turrentine Angus, Shelbyville, (931)607-8950; aturrentine@cafes.net.

REGISTERED ANGUS BULLS meets TAEP Program in TN. Most AI sired by Deer Valley Growth Fund, Been 50k tested, get maximum back thru TAEP-up to \$1,800 or half the price of bull. Parker Angus. (615) 653-8913

FOUR PUREBRED BLACK ANGUS heifers for sale, 12-14 months. (931) 675-0669

FOUR PUREBRED BLACK ANGUS heifers for sale, 12-14 months. (931) 675-0669

Selection • Service • Satisfaction

- Aerial Work Platforms
- Lawn- Landscape-Tree
- Compaction
- Material Handlers

- Skid Steers-Mini Excavators
- Generators and Accessories
- Construction Tools
- Concrete-Masonry



From Contractor
To Homeowner,

We Can Help!

WATSON'S Equipment Rental

290 Interstate Drive • Manchester, TN 37355
Mon.-Fri. 7:00 A.M. - 5:00 P.M. • Sat. 7:00 A.M. - NOON



931-954-5862

www.WatsonEquipmentTN.com



1 TO 19 REGISTERED Red Angus Bulls and Registered Black Angus Bulls, 13 months, over 1,000lbs. Top bloodlines in both breeds! Starting at \$1,695 per bull. From the heart of the program 4 Reg. Black Angus bred heifers and 4 Reg. Red Angus bred heifers, excellent EPDs, easy calving, some with calves at side, \$2,450. Located in Rome, GA, 20 miles past Centre, Alabama, Joe Gibson, (706) 506-3026; www.Gibsoncattle.com.

REGISTERED SIMANGUS BULL for sale, 4 years old, 3/4 Simmental, 1/4 Angus. He comes with papers. A herd sire that won't let you down!, \$3,500. (731) 358-0960

BLACK ANGUS BULL for sale, 7 years old, good bull swapping for another bull, \$3,500. (256) 352-4553

FOUR PUREBRED BLACK ANGUS heifers for sale, 12-14 months. (931) 675-0669

FOUR PUREBRED BLACK ANGUS heifers for sale, 12-14 months. (931) 675-0669

FOUR PUREBRED BLACK ANGUS heifers for sale, 12-14 months. (931) 675-0669

NICE YOUNG BULL 3/4 Red Angus, 1/4 Hereford, polled. Solid, calm, loads easy, born 10-10-20, 1,100lbs., ready for a new herd. Ardmore, TN. PM for info, \$1,500. (256) 508-7033

FOR SALE, GOOD USED pressure treated lumber and tin. (931) 308-0654

NICE YOUNG BULL 3/4 Red Angus, 1/4 Hereford, polled. Solid, calm, loads easy, born 10-10-20, 1,100lbs., ready for a new herd. Ardmore, TN. PM for info, \$1,500. (256) 508-7033

FOUR PUREBRED BLACK ANGUS heifers for sale, 12-14 months. (931) 675-0669

The Crown For Your Home

Residential • Agricultural • Commercial
Increase the value & beauty of your home with our maintenance free metal roofing!
Available in many styles:

Slate, Clay Tile, Shake, Stone Coated Shingle, Thatch & Standing Seam

We manufacture the 3 ft. wide metal panels at our location, plus we use an in-house computerized custom trim machine, for better and faster service!

Plateau Metal Sales www.plateaumetalsalestn.com
103 Randolph Rd. • Crossville, TN
Mon. - Fri. 7 to 5 • Sat. 8 to 12

• 2nd location to serve you better. •
2448 Buttermilk Road W. • Lenior City, TN

931-277-3586
1-800-468-0149
1-866-988-7670
865-376-0528

YOUR METAL ROOFING HEADQUARTERS



Circle W • Delta
Calico • Blazer
GPI • Homesteader

RV Parts Now Available

Horse Utility Trailers Cargo, Dumps
Stock Carports Bike Trailers
Flat Beds Gates & Panels Tow Dollies

Parts - Sales - Service - Rentals

B&W Authorized Installer

Consignments Welcome

The Trailer Store

1021 New Lewisburg Hwy., Columbia, TN

Hours: Mon.-Fri. 8:00 A.M. - 5:00 P.M.; Sat. Closed

Mark Curry, Justin Curry, Becky Lynch

Office: 931-381-2795

Fax: 931-380-0337

NICE YOUNG BULL 3/4 Red Angus, 1/4 Hereford, polled. Solid, calm, loads easy, born 10-10-20, 1,100lbs., ready for a new herd. Ardmore, TN. PM for info, \$1,500. (256) 508-7033

SIM ANGUS COMMERCIAL BULL 5 years old, black with white face, \$3,000. (731) 358-2062

HANDSOME BULL LOOKING for new pasture, born 4-27-18, Purebred Homozygous polled Red Angus, can be registered, 1,600lbs., excellent confirmation and calm disposition. Lots of healthy calves on the ground, moderate/low birth weight. Ardmore, TN. PM for info. \$2,000. (256) 508-7033

To Place A Classified Call
800-247-7318

PRODUCE AUCTION
Every Monday • Wednesday • Friday
Sale Starts April - October at 11:00 A.M.

Call for additional info



931-829-1114 • 469 S. Brace Rd., Ethridge, TN 38456

www.PlowboyProduceAuctions.com



Kubota L3560
2017, 4x4, 1480 hrs.
\$20,500



New Holland TC 35A
4WD, 1870 hrs., rollbar
\$16,950



New Holland 4630
shuttle shift, 2000 hrs.
\$13,250



MF 240 - Diesel, P5,
rebuild eng. 1800 hrs.
\$9,950

We Sell New & Used Tractor Parts - Call For Details

ZACK'S TRACTORS & REPAIR

Hwy. 101, Rogersville, AL

256-483-3748 256-483-6681

WE DO MECHANIC WORK

We repair all types of tractors.

*Call now to get your
tractor work done!*

We Sell Tractor Tires!

SIM ANGUS COMMERCIAL BULL 5 years old, black with white face, \$3,000. (731) 358-2062

FOR SALE, GOOD USED pressure treated lumber and tin. (931) 308-0654

SIM ANGUS COMMERCIAL BULL 5 years old, black with white face, \$3,000. (731) 358-2062

REGISTERED ANGUS BULLS We have a good selection of yearling bulls from Growth Fund, Payweight 1682, Upward, Hometown, and Lone Pine Farms Sure Fire. Located in Putnam County, TN. For more information and pictures, (931) 267-6813 wtt@frontierNET.net

WAGYU HEIFERS for sale. (256) 714-6182.

REGISTERED HEREFORD BULLS Polled and Horned Hereford Bulls for sale, ages 7-17 months old. Great dispositions and excellent bloodlines. Easy calving with good growth. (931) 636-7521

REGISTERED BLACK ANGUS BULLS fully TAEP qualified, A-I sired out of great cow families, gentle, good EPD's. Cedar Ridge Angus, Pulaski, TN. (256) 508-2874. See Cedar Ridge Angus on Facebook. (256) 508-2874 raycjoordan@gmail.com

FOR SALE, GOOD USED pressure treated lumber and tin. (931) 308-0654

REGISTERED ANGUS BULLS, 12-18 months, all are AI Sired by Growth Fund, Optimum, Upward, Enhance, Beacon, all qualify for TAEP, good EPDs, calving ease and balanced bulls, good disposition. (931) 510-1104; (931) 287-7474.

FOR SALE, GOOD USED pressure treated lumber and tin. (931) 308-0654

SANTA GERTRUDIS, YOUNG BULLS SANTA GERTRUDIS, young bulls and heifers, polled, registered, gentle. Free ballcap. Quality cattle since 1977. (256) 566-7878 kelsoclough@aol.com

FOR SALE, REGISTERED BLACK ANGUS BULLS, will qualify for the full TAEP money, all are by the top AI bulls in the breed. Crawford Angus. Lewisburg, TN. (931) 205-2450; or, (931) 359-2633. (931) 205-2450 crawfordangus@bell-south.net

FOR SALE, GOOD USED pressure treated lumber and tin. (931) 308-0654

REGISTERED HEREFORD BULLS for sale, gentle disposition, great bloodlines, polled, service age, starting at \$1,500. Leave message (931) 703-7573

Dogs

GREAT PYRENEES PUPPIES for sale, full-blooded, 1st shots/wormed, \$100 each. (931) 759-7967

AUSTRALIAN SHEPHERD/BLUE HEELER PUPS Will be ready to go March 10. (615) 210-7427 sbarnes575@aol.com

FOR SALE, GOOD USED pressure treated lumber and tin. (931) 308-0654

GIVE US A CALL FOR ALL FOR AUCTION NEEDS

Now booking for fall auctions



2631 LeGrande Hwy.
Horse Cave, KY 42149
(270) 392-0285
redforddewayne@gmail.com

Dewayne Redford (270) 392-0285
Brandon Croghan (270) 537-4460
Brady Core (859) 256-1186
Garrett Judd (270) 670-7787

GREAT PYRENEES/
ANATOLIAN SHEP-
HERD PUPS for sale,
three months old,
\$200 each. (931) 692-
3333

Donkeys/ Mules

3 YEAR OLD JENNY
red gray with gray
points, 54" tall; son
born 7-25-22, black
with gray points, 41"
tall, out of Henry/Leo
bloodlines, vaccinat-
ed, \$2,200 or best of-
fer. (423)309-1316.

Fish

LAKE AND POND
FISH for stocking.
Bass, Bluegill, Shell
Cracker, Catfish,
Grass Carp, Minnows
and Other Species.
Aerators and Foun-
tains. We deliver! Call
for prices! (615)977-
0752.

Goats

SPANISH DOEL-
INGS FOR SALE,
born April of 2022,
located in Buhler, KS.
Call Mike, (620) 727-
5009

To Place A
Classified Call
800-247-7318

Announce- ments

28TH ANNUAL
SHADOW VALLEY
GOSPEL MUSIC
FESTIVAL-Thursday,
July 6, Friday, July 7,
Saturday, July 8, 54
Warden Road, (off of
Hwy 231 North) Fay-
etteville, TN. Natural
Amphitheater Out-
door Concert, rain
or shine, bring your
lawn chairs-plenty of
shade. Concessions
available-Bar-B-Q,
hamburgers, hotdogs,
etc. Campers Wel-
come, RV hookup
(30amp \$30/night;
50amp \$32/night,
3 night minimum.
Showers and baths
facilities available.
TALENT: Thursday,
July 6, 6p.m., My-
lon Hayes Family,
Gold City, Singing
Ambassadors, High
Road; Friday, July 7,
6p.m., Chuck Wag-
on Gang, Josh and
Ashley Franks, Mark
Trammell Quartet,
Blackwood Broth-
ers; Saturday, July 8,
6p.m., The Inspira-
tions Quartet, Guard-
ians Quartet, Unity 4,
Dixie Echoes. Adult
advance tickets, \$18
per day, \$20 per day
at gate, Youth 18
and under free. For
advance tickets by
mail: Greg Brady,
P.O. Box 179, Fayette-
ville, TN 37334, in-
clude self-addressed

Quality Seeds

Open Pollinated Corn

Non-GMO
Yellow Jarvis
Mosebys Prolific
Pencil Cob
TN Wildlife GT Dwarf Corn
Hickory King White

Summer Annuals

Sorghum Sudan & BMR
Hybrid Pearl Millets
German & Browntop Millet
Teff Grass
Red River Crabgrass
Piper Sudangrass

Cover Crop Blends

Registered Angus
Cattle Available

Wildlife

Purple Hull Peas
Iron & Clay Mixed Pea
Buckwheat • Chufa
Japanese Millet
Peredovik Sunflowers
WGF Sorghum
Chicory
Spring Wildlife Mix

Bermudagrass

Common
Cheyenne II
Sahara II
Tierra Verde
Mohawk

Lespedeza

Korean
A.U. Grazer Sericea
Serala Sericea

Grass Seed

KY-31 Fescue
KY-32 Funguss Free
Timothy
Orchardgrass
Max Q-II Jesup-II

Clovers - Legumes

Kenland Red Clover
Advantage Ladino
Durana Ladino
White Dutch
Balansa Clover
Berseem Clover
Crimson Clover
Alfalfa

Lawn Seed

Turf Type Fescue
Creeping Red Fescue
Turf Bermudagrass



Soybeans

- Extend Flex - USG
7392XFS 3.9 -
• #1 TN Trials for
2 Year Average
- Extend - USG
7496XTS 4.9

3rd year 2nd place average TN

Glyphosate Tolerant:

- USG Allen 5.6
- USG 7732nrr

Can check availability on
any other soybean varieties



Clemmons & Hamner Seed, Inc.

5578 County Rd. 34, Killen, AL 35645

www.clemmonshamnerseed.com

Call 256-757-9996

If you don't see what you're looking for, give us a call!

stamped envelope. Knowledgeable Re-
Ticket Locations: liable Service. www.QuipCal.com; Call,
Brady Tile & Mar- (215) 536-5339;
ble Co, 54 Warden email:info@custom-
Road, Fayetteville, servicescompany.
TN, Bank of Lincoln com.
County (Park City
Branch), Shoney's in
Fayetteville, Marvin's
Restaurant in Fay-
etteville. For more in-
formation, (931)433-
5956; (931)580-5956;
or www.shadowvalleyproductions.com;
on Facebook-Shadow
Valley Gospel Music
Park.

AFFORDABLE DE-
CALS AND SAFETY
DECALS. Prompt.

Blades/Box Scraper

USA, 5' TO 10'
PULL TYPE BOX
BLADES REGU-
LAR DUTY, HAVE
A MANUAL TILT
AND COME WITH
HYDRAULIC LIFT.
HEAVY DUTY,
COME WITH HY-
DRAULIC TILT
AND LIFT. 5' \$900;
6' \$1000; 7' \$1700; 8'
\$1950; 10' \$2500; 8'
HD \$3400; 10' HD
\$3800. CALL FARM
SERVICE SOLU-
TIONS IN LEOMA,

MILLER FARMS
Angus Beef from
the farm. 100%
natural, non-
GMO, hormone
and antibiotic-free.
Whole, halves,
or by the pound.
Slaughtered
and packaged.
(931)593-3702;
(931)593-2429.



(270)466-5841
528 Seay Rd.
Trenton, KY 42286

Call us for all of
your tarp needs!
Monday - Friday 8AM-5PM

- Semi Trailer Tarps
- Installation,
Hardware
& Pipes Available



A SPLIT ABOVE THE REST



Introducing The TM Warrior 30"



- 10 Different Skidder Loader Models to Choose From
- Models for Many Excavators
- Made in the USA
- No Brakes/No Bends

The strongest splitter for the money in the country. **PERIOD.**



TM MANUFACTURING

Making Wood Splitting Simple

25621 MN Hwy. 4 • Grove City, MN 56243 • 320-286-3077 • www.skidsplitter.com

TN. FARMSE- (931) 242-7675
VICESOLUTIONS.
COM; (931) 242-7675

Other

USA, 3 POINT BOX
BLADE AND LAND
PLANES NEW IN
STOCK. CALL
CHRIS AT FARM
SERVICE SOLU-
TIONS IN LEOMA,
TN. BOX BLADES
4' \$695; 5' \$765; 6'
\$895; 6' HD \$1,000;
7' HD \$1,085; 8'
HD \$1,165. LAND
PLANES 6' \$1,400;
7' \$1,500. CALL
FARM SERVICE
SOLUTIONS IN
LEOMA, TN.
FARMSERVICES-
OLUTIONS.COM;

Tires

TITAN, M740 TWO
FRONT TRAC
LOADER tires,
for Kubota M740,
14x17.5-NHS, mount-
ed on Kubota rims,
selling rims/tires,
good tread. \$650.
(256) 352-4553

A L L I A N C E ,
320/85R20 FARM
PRO RADIAL TIRES
for sale, two front
tires for 4WD, ap-
proximately 300
hours, \$850. (256)
352-4553

TRACTOR TIRES
AND WHEELS,
13.6X28 4 tractor
tires, 2 are unmount-
ed, \$100; 2 are mount-
ed on wheels, \$400.
Also, round plastic
tank, 750 gallon,
\$200. (256) 605-9997

GOODYEAR, 12.5L-
15 TIRES AND RIMS
FOR SALE, 8 ply, 6
bolt, new take-offs,
have several, \$250
each, Buhler, KS.
(620) 727-5009

STUD WHEEL, 8 16"
8 stud wheel for Ford
truck, \$20; 16.5" 8
stud wheel w/mount-
ed tire for Ford truck,
\$35. (931) 732-4401.

**Building
Products**

Other

FOR SALE, GOOD
USED pressure treat-
ed lumber and tin.
(931) 308-0654

CUSTOM TARPS
FOR hoop buildings,
available in 11 differ-
ent colors. We also
offer hay tarps and
pond liners. Cover
your investment,
(859) 375-5268

WOODMASTER
OUTDOOR WA-
TER FURNACES, ,
heat your home or
shop, EPA approved
clean burning, parts
in stock, financing
available. In TN call
Harold, (931) 787-
3547; in KY call Dave,
(859) 265-0793. (931)
787-3547

FOR SALE, GOOD
USED pressure treat-
ed lumber and tin.
(931) 308-0654

CUSTOM TARPS
FOR hoop buildings,
available in 11 differ-
ent colors. We also
offer hay tarps and
pond liners. Cover
your investment,
(859) 375-5268

FOR SALE, GOOD
USED pressure treat-
ed lumber and tin.
(931) 308-0654

**Chemical
Applicators
and
Chemicals**

Sprayers

AG SPRAY
EQUIPMENT
300 GALLON
SPRAYER COMES
WITH 20' OR 30'
BOOMS, \$4,750.
30' BOOMS,
ADD \$375.
CALL CHRIS AT
FARM SERVICE
SOLUTIONS IN
LEOMA, TN.
FARMSERVICES-
OLUTIONS.COM;
(931) 242-7675

JOHN DEERE 6700
SPRAYER for sale,
60' front fold boom,
brown box flow
control, \$24,500.
(256) 490-6378.

AG SPRAY EQUIP-
MENT 300-gallon
boomless sprayer -
shed kept and cleaned
after each use, \$1,800.
(615) 533-8168 sam-
farms4875@gmail.
com

2016, AG SPRAY
EQUIPMENT
300-gallon boomless
sprayer, shed kept and
cleaned after each
use, \$3,000. (615) 533-
8168 samfarms4875@
gmail.com

AG SPRAY EQUIP-
MENT Sprayer, 3 pt
hitch, 20' booms, 200
gallon tank, \$400.
(615) 904-4306

AG SPRAY EQUIP-
MENT Sprayer, 3 pt
hitch, 20' booms, 200
gallon tank, \$400.
(615) 904-4306

**To Place A
Classified Call
800-247-7318**

SPRING EQUIPMENT AUCTION

FARM CONSTRUCTION LOGGING COMMERCIAL VEHICLES

April 8, 2023 - 9:00 AM

Consignment Deadline: March 31, 2023

1633 Monterey Hwy. Livingston, TN • 931.261.9226 • 931.854.6835
lickskilletauctionco@gmail.com

WATCH & BID LIVE AT:

Equipmentfacts

proxibid



Terms: 10% buyers premium will be collected from all onsite buyers on all items. Additional fees will apply to online bidders. All items must be paid for in full on sale day. Acceptable forms of payment include cash, cashier's check, personal or company check accompanied by bank letter guarantee, credit cards are accepted for sales up to 3,000 with a 3% convenience fee. All sales final as is, where is. All items must be self insured license # 7143 & #4934

AG SPRAY EQUIPMENT 3-point and pull-type sprayers come with boomless nozzle. 3 point sprayers all have hand wands. 3 point 55 gal \$1,095; 110 gal 1,895; 150 gal \$2,095; 200 gal \$2,295; 300 gal \$3,200. Pull type with used tires 300 gal \$3,950; 500 gal \$4,300. Booms available. Call Farm Service Solutions in Leoma, TN. farmservicesolutions.com; (931) 242-7675

AG SPRAY EQUIPMENT Sprayer, 3 pt hitch, 20' booms, 200 gallon tank, \$400. (615) 904-4306

CUSTOM MADE PASTURE SPRAYER for sale, 200 gallon, cluster sprayer, boomless, on trailer, works great. (931) 637-7795

Components

FOR SALE one 75 KW gen set, \$6,000; two 150 KW gen sets, \$8,500 each; four 671 Detroit motors, \$2,500 and up. All guaranteed to start and run, never been on saw mill. Delivery available. Text, (931) 797-1328

To Place A Classified Call
800-247-7318

Ritchie Water Tank
We Carry 2 and 4 Hole



Priefert 12' Corral Panel
\$215⁰⁰

Hydraulic Fluid
\$42⁹⁵
5 Gal



Bring In Copy Of Ad Prices
Subject To Change.

Priefert
Farm, Ranch & Rodeo



Cattle Rub
\$25⁹⁵



Kennel 10'x10'x6'
\$439⁹⁹

Priefert S04 Chute
Call For Prices



Guntersville

FEED STORE LLC

& GARDEN CENTER

256-582-4411

1321 Blount Ave. Guntersville, AL

guntersvillefeedstore.com



Priefert 135 Sweep Tub Premier
Call For Prices

Construction Equipment

Grader

ADAMS HORSE DRAWN grader, 7' blade, \$1,450; Adams horse drawn large road grader, \$2,000; two horse wooden wheel wagon, \$1,475. Columbia, TN (931) 446-1675

DECALS AFFORDABLE DECALS AND SAFETY DECALS. Prompt. Knowledgeable Reliable Service. www.QuipCal.com; Call, (215) 536-5339; email: info@custom-servicescompany.com.

Fencing and Cattle Equipment

BOW GATES 16 GAUGE, 6' tall, good inventory, 4' up to 12' combo bow gates-example 12' with 4' wt. FandPLivestock.com. TAEP deadline April 1. (615) 653-8913

BULL GATES 16 GAUGE, 51" and 63" tall, 4'-20' long, good inventory. FandPLivestock.com.

PLivestock.com. TAEP deadline April 1. (615) 653-8913

CORRAL PANELS, 16 GAUGE, 6' tall, good inventory, 8' up to 16' long. FandPLivestock.com. TAEP deadline April 1. (615) 653-8913

To Place A Classified Call
800-247-7318

HAY FEEDER PANELS, 2"x3" construction and built to last a lifetime, 16ga, 4' up to 16' long. FandPLivestock.com. TAEP deadline April 1. (615) 653-8913

MIRAFOUNT LIVESTOCK WATERERS, for sale. (931) 675-3260

PRESSURE TREATED PINE FENCE BOARDS, for sale, 1x6x14' and 1x6x16'; 2x6x16'. (931) 675-3260

FENCE POSTS FOR SALE, pressure treated, several sizes available, round and square, thousands in stock. (931) 675-3260

Custom Hoop Bldg. Covers, Hay Tarps, & Pond Liners

11 Colors Available

All covers have 2" weld for Strong Waterproof Seams

Signature
TARP

Cover Your Investment

Agricultural • Industrial • Commercial



3433 White Hall Road
Mackville, KY 40040
Fax: 859-375-5269

859-375-5268

IDEAL FOR GETTING THE MOST FROM YOUR COMPACT OR SUB-COMPACT TRACTOR.

Woods' RC-Series cutters are ideal for getting the most from your compact or sub-compact tractor. Easy to use and hard to break, Woods stands behind these cutters. Choose from four cutting widths featuring a unique sloped deck, standard stump jumpers, and a three-year gearbox warranty.



RC72.20
Shown with optional chain shielding

View our full line-up at woodsequipment.com

CLEBURNE FARM SUPPLY  **WOODS**
GET AFTER IT

© Woods Equipment. All Rights Reserved.

1485 Bear Creek Pike • Columbia, TN 38401
931-388-7273 • www.cleburnefarmsupply.com

Equipment For Sale.

(3) MF 4700 Tractors, New	Call for price	MF 1840 Baler.....	\$24,000
MF 5710 Tractor	Call for price	MF 1363 Mower Conditioner.....	\$19,500
Taylor Pittsburg Tillers - 4', 5', 6'.....In Stock			

LIVESTOCK FENCE WIRE for sale, Stay-Tuff brand, several sizes available, some with factory coated black finish. (931) 675-3260

PRESSURE TREATED PINE FENCE BOARDS, for sale, 1x6x14' and 1x6x16'; 2x6x16'. (931) 675-3260

FENCE POSTS FOR SALE, pressure treated, several sizes available, round and square, thousands in stock. (931) 675-3260

PRESSURE TREATED PINE FENCE BOARDS, for sale, 1x6x14' and 1x6x16'; 2x6x16'. (931) 675-3260

CATTLE SWEEP SYSTEMS HEAVY DUTY GALVANIZED 8 BAR 6' TALL. 90 DEGREE WITH 10' OF ALLEY STARTS AT \$1,480.180 DEGREE W/20' OF ALLEY STARTS AT \$2,475. WE CAN ADD AS NEEDED TO CUSTOMIZE YOUR SYSTEM. CALL FARM SERVICE SOLUTIONS IN LEOMA, TN, FARM SERVICESOLUTIONS.COM; (931) 242-7675

To Place A Classified Call
800-247-7318

SQUEEZE CHUTES TARTER SERIES 3 FOR \$2,800 AND SERIES 6 FOR \$4,500 WITH EITHER AUTOMATIC OR MANUAL HEAD GATES. CALL FARM SERVICE SOLUTIONS IN LEOMA, TN. FARM SERVICESOLUTIONS.COM; (931) 242-7675

Harvesters

1992, CASE IH 1680 COMBINE, 4x4 with 8.3 Cummings and 25' 1020 platform, picked last years

TANK COATINGS & ROOF COATINGS

Available for metal, composition shingles or Tar Roofs. Long lasting and easy to apply. We also manufacture Tank Coatings for Concrete, Rock, Steel, Galvanized and Mobile tanks.

 Virden Perma-Bilt
806-352-2761
www.virdenproducts.com

wheat crop, lots of spare parts, \$20,000. (256) 717-8181.

Harvesting Equipment

INTERNATIONAL UPRIGHT CORN SHELLER, \$300. Columbia, TN. (931) 446-1675

Hay and Forage Equipment

Disk Mowers

LAND PRIDE RC3712 ROTARY CUTTER, 12' Batwing, 540rpm, bought new, used one hour, \$18,900. (423) 842-4768

VERMEER 9' DISC MOWER, model 7040, \$6,750; 15' Rhino bush hog, wing type, \$8,000; Fifth wheel goose neck for Dodge pickup, \$650; and hood and tailgate for 2006-2009 Dodge truck. (731) 518-6184

Other

2015, NEW HOLLAND H7230 discbine, Manchester, TN area. Call for Price. (931) 247-5900. (931) 728-2372

HAY WAGON for sale, 35 ft., 3 axle, good condition, \$2,500. (731) 358-2062

Rakes and Tedders

JOHN DEERE 702 10 wheel hay rake for sale, field ready. (615) 708-9276

2020, KRONE KW 5.52/4X7T \$9,600. (931) 244-5465

FOR SALE brand new teeth for Kuhn tedder, \$250. (931) 308-0654

Rotary Mowers

JOHN DEERE 702 10 wheel hay rake for sale, field ready. (615) 708-9276

2020, KRONE KW 5.52/4X7T \$9,600. (931) 244-5465

FOR SALE brand new teeth for Kuhn tedder, \$250. (931) 308-0654

BUSH HOG 3 POINT CUTTERS HEAVY 11 GAUGE DECK, 90 HP GEARBOXES WITH SLIP CLUTCH. 6' \$1600; 7' \$1900; 10' \$3750. CALL FARM SERVICE SOLUTIONS IN LEOMA, TN. FARM SERVICESOLUTIONS.COM; (931) 242-7675

To Place A Classified Call
800-247-7318



▪ Roasted Whole Grains
▪ Aroma that deer love
▪ Grain will not sprout
▪ Molds are greatly reduced

229-319-6343
rackemupdeerfeed.com

Quality Farm Equipment



Case 2290 - 128 hp, turbo diesel, 12 spd. powershift, Stk#6589 - **\$15,500**



Case 1370 - Case 84 loader, starts, runs & drives good, Stk#6586 - **\$13,500**



Cat D3B - Coming In - Call - **\$22,500**



NH 1411 Discbine - 9', good condition, 540 shaft, Stk#6593 - **\$7,500**



Keweenaw 1020 - 20', hyd. fold, 8" spacing, Stk#6473 **\$3,200**



JD 535 - Just In Call **\$8,500**

Powder Mills Farm Equipment

1555 Powder Mills Rd. • Magnolia, KY 42757 • 270-528-2583
www.powdermillsfarmequip.com • 5westons@scrtc.com

Round Balers

VERMEER 555XL ACCU-TIE round baler, very nice, ready to roll, \$7,800. (256) 509-8991

INTERNATIONAL HARVESTER HORSE DRAWN hay baler, \$600. Columbia, TN. (931) 446-1675

Square Balers

NEW HOLLAND 570 Barn-kept. Used very little. Must be seen to appreciate! Call, text, or email Sara, (615) 281-2151 misscheek@hotmail.com

Hay and Grain For Sale

30 ROLLS OF HAY for sale, stored outside, \$40/roll. Fayetteville, TN (931) 227-7650

KENTUCKY 31 FESCUE SEED for sale, with Orchard grass. Middle Tennessee. (931) 244-0063

Odds and Ends

1998 CHEVY ASTRO MINI VAN for sale, 240,000 miles, works good, \$2,500. (931) 219-7899

WANTED, A RELIABLE PERSON to do farm work and lawn care. Winchester, TN area. (931) 308-0654

RACK-EM-UP FLAME ROASTED DEER FEED, roasted whole grains, aroma that deer love, grain will not sprout, molds are greatly reduced. rackemupdeerfeed.com. (605) 351-9084

TWO INDUSTRIAL FIRE extinguishers for sale, \$375 each. Columbia, TN area. (931) 446-1675

FOR SALE 25 GALLON cast iron pot, \$150; 15 gallon cast iron pot, \$125. (931) 732-4401

JD DISC HARROW BEARINGS, with two pc. outer nylon ring. 2 inch. Call Tony at APC Bearings. (909) 545-5054 tony@apcbearings.com

WOODMASTER OUTDOOR WATER FURNACES, heat your home or shop, EPA approved clean burning, parts in stock, financing available. In TN call Harold, (931) 787-3547; in KY call Dave, (859) 265-0793, (859) 265-0793

GIFFORD BROTHERS CONCRETE. Nothing too big or small. Free estimates. 50 years experience. Dale Gifford, (931) 703-0925.

Always A Great Selection



1999 Kubota B2400
60" mower, 547 hrs
\$9,900



Good Used Hay Equipment
New Holland 853 Baler - \$3,300
New Holland 256 Rake - \$2,900
Kubota 17ft Tedder - \$7,500
Bushhog 9ft Mower - \$3,000



2014 Kubota L4600
With Kubota LA 764 loader, 498 hrs.
\$23,900



2019 Kubota MX5200
HST, w/LA 1065 Loader, only 379 hrs.
\$29,500

www.bctractor.com

BLOUNT COUNTY TRACTOR, INC.

Highway 75 North, Oneonta, AL 35121

BUS: 205-625-5381
FAX: 205-274-8795

Кубота

Кубота

Other Equipment

NH 2018 model, 7230 discbine; **KG** blade for **D7** dozer; **NH1033** bale wagon, good condition; **350** bushel batch grain dryer; **JD125** chuckwagon silage box. (423) 619-6416

SNAP-ON YA205 mig welder, good condition, \$800. (256) 352-4553

To Place A Classified Call
800-247-7318

FOR SALE \$14,500



2010 Great Dane, 53'

Call Or Text For Additional Info 254-205-1826

0%
SPECIAL RETAIL
FINANCING
FOR **36 MONTHS**
ON SELECT NEW BUSH HOG EQUIPMENT
INCLUDING FLEX-WING AND MULTI-SPINDLE ROTARY CUTTERS,
HAY TEDDERS, AND HAY RAKES
Trust in a company whose name has become synonymous with the task.
That's performance. That's reputation. That's Bush Hog®.
BUSH HOG®
Performance You Can Count On™
www.bushhog.com
BUILT BUSH HOG TOUGH
E-STORE

Dean Farm Supply

28739 U.S. Hwy. 72 • Hollywood, AL 35752

256-574-1112

www.DeanFarmSupply.com

**NORWOOD PAL-
LET FORKS \$750
AND UP. SKID
STEER, JOHN
DEERE 100-500
SERIES LOAD-
ER, AND GLOB-
AL EURO QUICK
ATTACH AVAIL-
ABLE. FARM-
SERVICESOLU-
TIONS.COM.
LEOMA, TN.
CALL, (931) 242-
7675**

**SNAP-ON YA205
mig welder, good
condition, \$800. (256)
352-4553**

**NH 2018 model, 7230
discbine; KG blade
for D7 dozer; NH1033
bale wagon, good
condition; 350 bush-
el batch grain dryer;
JD125 chuckwagon
silage box. (423) 619-
6416**

Planting Equipment

Air Seeders and Air Carts

**THREE POINT
HITCH seeder/
spreader for sale, like
new, \$325. (931) 321-
8874**

Drills

**JOHN DEERE
GRAIN DRILLS for
sale, 10' grain drills,
167B-\$475; 177B-
\$1,500. (931) 468-
2432**

**SNAP-ON YA205
mig welder, good
condition, \$800. (256)
352-4553**

**SNAP-ON YA205
mig welder, good
condition, \$800. (256)
352-4553**

**2022, ACCORD
SAYA 505 NO TILL
DRILL THESE 5'
DRILLS ARE SET
UP ON 7.5" SPAC-
ING AND WILL
PLANT A VARI-
ETY OF SEEDS
FROM CORN,
BEANS, AND
WHEAT, TO FES-
CUE AND FER-
TILIZER, \$5,900
PLUS TAX. CALL
FARM SERVICE
SOLUTIONS IN
LEOMA, TN.
FARMSERVICES-
OLUTIONS.COM;
(931) 242-7675**

Other

**CLIPPER CLIPPER
SEED SCREENS for
sale, approximately
100 screens. Delivery
available. (931) 808-
8095**

To Place your Word Ad, call 1-800-247-7318

Planters

**FORD 2-BOTTOM
PLOW FOR SALE,
3-pt, has coulters,
Buhler, KS. (620) 727-
5009**

**JOHN DEERE 7000
4-row planter, no-till,
38" corn and bean
meters, insecticide
box with dry fertiliz-
er boxes, \$3,500. (615)
904-4306**

Services

**JOHN DEERE 7000
4-row planter, no-till,
38" corn and bean
meters, insecticide
box with dry fertiliz-
er boxes, \$3,500. (615)
904-4306**

**ROBINSON EN-
VIRONMENTAL
LAND CLEARING
forestry mulching,
boom mower bush-
hogging, agricultural
stump grinding and
skid loader work. Call
David, (615) 631-0638**

**FORD 2-BOTTOM
PLOW FOR SALE,
3-pt, has coulters,
Buhler, KS. (620) 727-
5009**

**WOODMASTER
OUTDOOR WA-
TER FURNACES,
heat your home or
shop, EPA approved
clean burning, parts
in stock, financing
available. In TN call
Harold, (931)787-
3547; in KY call Dave,
(859)265-0793. (859)
265-0793**

Tillage Equipment

**TANDEM 10' disc,
new tires, new hy-
draulic hoses, \$2,500.
Pic available. Call
cell, (931)200-2389.
(931) 635-3372**

**JOHN DEERE AW
12' disk, \$600. (615)
904-4306**

Other

**S M A R T - T I L L
CHEROKEE TIL-
LERS. 50" AND 59"
CHAIN DRIVE
REGULAR DUTY.
71" GEAR DRIVE
MEDIUM DUTY.
81" GEAR DRIVE
HEAVY DUTY.
50" \$1600; 59"
\$1700; 71" \$2200;
81" \$2700. PRICE
IS IN CRATE. AS-
SEMBLY ADD \$50.
CALL FARM SER-
VICE SOLUTIONS
IN LEOMA, TN.
FARMSERVICES-
OLUTIONS.COM;
(931) 242-7675**

Plows and Rippers

**JOHN DEERE 318
plow for sale, \$350.
(931)200-2389; (931)
635-3372**

**2 BOTTOM PLOW
3 point hitch, \$100.
Hayden, AL. (205)
616-6227**

**JOHN DEERE 1250
4 bottom 16" plow,
\$800. (615) 904-4306**

Row Crop Cultivators

**JOHN DEERE 4 row
cultivator, \$800. (615)
904-4306**

**To Place A
Classified Call
800-247-7318**

FARM EQUIPMENT FOR SALE

New Powerline Tillers:	
6 ft.....	\$2,300
5 ft.....	\$2,100
4 ft.....	\$1,775
New Atlas Agria X Bushhogs	
4 ft.....	\$1,450
5 ft.....	\$1,630
6 ft.....	\$1,800
New Powerline Posthole Digger	\$900
Other Equipment Available	

2020 JD 1025 R, 11 hrs., HST, R-4 Tires, almost 5 yrs.
warranty remaining, JD 120R all loader & bucket.....**\$17,900**

**FRED GREEN
EQUIPMENT**

256-565-8695 Call only - no texts
1851 County Rd. 214, Moulton, AL 35650

The Brands You Know

From People With
Experienced Advice

DEWALT

STANLEY

CHANNEL LOCK

Paslode

PENDERGRASS
SUPPLY & RENTALS

STIHL Sales & Service
1100 Winchester Hwy., Fayetteville, TN
931-433-1282
www.pendergrassupply.com



Monday - Friday 7:00 AM - 4:30 PM • Saturday 7:00 AM - 12:00 Noon

Timber and Forestry

JOURNEY LOGGING, LLC, buying standing timber: cedar and pine, within 100 miles radius of Pulaski, TN. 931-638-6441; jjourneylogging@gmail.com. (931) 309-8965 jjourneylogging@gmail.com

Tractors

JOHN DEERE 5100M, 2020 model, 260 hours, 4WD, radial tires, H-310 loader, global hook-up, bucket, premium cab, 32 speed, air ride seat, buddy seat, 3rd member, 3 sets hydraulics, outside mirrors, Matrix 430GPS, one owner, \$88,800. (931)841-2143.

2020, MAHINDRA 4045, 234 hours, runs and looks like new, \$23,500. Call between 8a.m.-5p.m., (931) 939-4999

JOHN DEERE 1025R 4WD, loader, 5' belly mower, \$14,500. Call between 8a.m.-5p.m., (931) 939-4999

CASE INTERNATIONAL 1494 TRACTOR, 90hp with canopy, good condition, runs good, \$7,500 or best offer; Vermeer mower 7040 model, 9', real good condition, \$6,500. (731)518-6184.

FORD 800 new 12.4-28 rear tires on new 11" rims, good front tires, good sheet metal, not running, \$1,250. (615) 430-6401

JOHN DEERE 5520 89hp, open station, 4WD, left-hand power reverser, 2,800 hours, with number 28 Western North rotor, with spear and large bucket bought new with tractor 2004, always kept inside, \$30,000. (931)703-0808. (931) 703-0808

2019, JOHN DEERE 5075E 4WD, no DEF, cab, heat, air; 520 JD loader; forks; bucket; hay spear, 207 hours, \$47,500. (256) 609-3851

Cowherd Equipment & Rental, Inc.



Penta 4030
Several Other Models In Stock

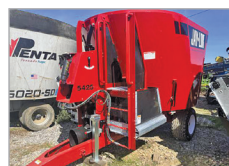

Jaylor 5425
new, single TMR Auger, Call



Akron GTT 4010
Call for Prices



Hoosierland 1450
In Stock - Call
Several Used In Stock Also



Meyer M350
In Stock - Call



Roto Grind 760
In Stock - Call

Numerous Used Mixers Available!

For more information:

Cowherd Equipment & Rental, Inc.

1483 Old Summersville Rd. • Campbellsville, KY 42718

270-465-2679 • 270-469-5095 • 270-469-0398

Trailers

LIVESTOCK & FLATBED TRAILERS for sale, must see, different sizes and options. Financing available. Wholesale Trailers, Lebanon, Tennessee. (615) 714-3894

CUSTOM MADE TRAILERS, utility, livestock, enclosed, gooseneck flatbed, bumper pull car haulers. If we don't have it, we'll be glad to build it! www.custombuilt-trailersms.com (601) 329-9222

Trucks

20' CAMPER FRAME for sale, electric brake, taillights, wiring included, \$350. (931)200-2389; (931) 635-3372

CROSSOVER TOOLBOX for sale, fits Ford Ranger or similar, like new, \$250; also, ladder rack for Ford Ranger long base, \$150. (931) 536-5552

TWO STORAGE BOXES all aluminum, 4'x2' wide 30" tall, with stainless steel door latches, \$400 firm. (931) 242-4821



Energy Efficient • Stainless Steel Tanks
Automatic Waterers • Keeps Ice Out • Now UL Listed

Cattle • Hogs • Horses • Sheep

Hoskins Livestock Waters PO Box 101 • Hoskins, NE 68740
402-565-4420 • 800-658-4020 www.hoskins-mfg.com

22nd Annual Farm Equipment Auction



March 4th @ 9:00 A.M.
Held inside Holder's Tobacco Warehouse
Hartsville, TN

Conducted by
Ron C. Paschal Auction, FL 1941
(615) 574-0931

For consignment inquiries, contact:
Jason, Blake, or Stanley at
(615) 374-3100 or (615) 633-8663

Don't miss this sale!!!!

20' CAMPER
FRAME for sale, elec-
tric brake, taillights,
wiring included,
\$350. (931)200-2389;
(931) 635-3372

CROSSOVER TOOL-
BOX for sale, fits Ford
Ranger or similar,
like new, \$250; also,
ladder rack for Ford
Ranger long base,
\$150. (931) 536-5552

WANTED JUNK
HAY, for erosion con-
trol. (931) 797-8458

Heavy Duty (GVW over 26,000 lbs.)

2019 RAM 3500 AI-
SIN TRANSMIS-
SION \$59,000, one
owner, 2019 Ram
3500 Tradesman
Crew Cab 4x4 Long
Box, 3.73 Axle Ra-
tio, Transmission:
Aisin 6-Speed Au-
tomatic Transmis-
sion, Engine: 6.7L I6
Cummins HO Turbo
Diesel Engine, Miles:
85,825. (256) 472-

4310

1964 INTERNA-
TIONAL 1/2 TON
PICKUP for sale,
step-side bed, six cyl-
inder, not running,
\$2,200. (931) 446-
1675

1976 FORD DUMP
TRUCK for sale,
10' bed, new rebuilt
hoist, no oil leaks,
good tires, \$4,500.
(931)200-2389; (931)
635-3372

Want to utilize all your property?

Let us explain the benefits of Forestry Mulching!



Located in Murfreesboro, TN

Burgess
Land Clearing

Not sure if we work in your area?
Give Us A Call!
(615) 598-0648

GREAT SELECTION OF USED STEEL

In the need of steel? Come see us!

Used steel inventory changes weekly
\$1⁰⁰ Cash Entrance Fee



CFC Pick & Pull

54 Recycle Dr., Tullahoma, TN 37388
www.cfcpickandpull.com
UsedSteel@cfcrcycling.net • Mon. - Sat.

1964 INTERNA-
TIONAL 1/2 TON
PICKUP for sale,
step-side bed, six cyl-
inder, not running,
\$2,200. (931) 446-
1675

Medium Duty (GVW 14,000- 26,000 lbs.)

JAPANESE 4X4
MINI TRUCKS, great
for farm use, hunting,
recreation, available
with A/C, PS, 5 speed
and automatic, some
with dump beds. An-
derson, AL. Call for
prices, (256)740-7287.
www.berryhillmini-trucks.com (256)
740-7287

1976 FORD DUMP
TRUCK for sale,
10' bed, new rebuilt
hoist, no oil leaks,
good tires, \$4,500.
(931)200-2389; (931)
635-3372

Want to Buy

WANT TO BUY, 4'
screw type feed au-
gers, 10'-20' L. (423)
619-6416

WANT TO BUY,
ITHACA model 66
20 gauge with vent rib
barrel. (931)273-6757.

**To Place A
Classified Call**
800-247-7318

LOOKING FOR
LAND to bush hog
around Flat Creek,
Bedford County, TN
area. Call, (931) 307-
9839

LOOKING FOR a
couple of metal steel
troughs. (931) 307-
9839

WANTED, horse
drawn riding 2 way
turning plow, JD
or Oliver preferred.
Text, (615)339-4211.

WANTED, MALE
PEACOCK. (256)
605-9997

WANTED JUNK
HAY, for erosion con-
trol. (931) 797-8458

WANT TO BUY,
planter for 140 Inter-
national tractor. (205)
270-3550

WANTED JOHN
DEERE 3020 pow-
ershift tractor, 1969-
1972. (270) 427-2940

WANTED, I AM
looking to buy cows
and/or cattle. (931)
307-9839

WANT TO LEASE
70+ ACRES I'm look-
ing for pasture to lease
near Harvest AL. I'd
like to live on the land
(I have a camper.) I'm
wanting to practice
regenerative ag and
land healing practic-
es. Existing exterior
fence would be nice.
(256) 520-4727

WANTED, IRON WHEEL TRACTORS; whiskey barrels; 1940's to 1950's pickup truck, any condition. (931) 446-1675

WANTED HORSE DRAWN sleigh; horse drawn wooden wheel wagon; horse drawn grader, four wheels. (931) 446-1675

WANTED, MALE PEACOCK. (256) 605-9997

WANTED, 1940'S TO 1950'S PICKUP truck, any condition; iron wheel tractors; and whiskey barrels. (931) 446-1675

WANTED, 1998-2005 Astro Chevy van, all wheel drive, doesn't have to be great. (931) 692-3333

WANTED, I AM looking to buy cows and/or cattle. (931) 307-9839

WANT TO BUY, lime or poultry litter spreader, any condition, (731) 968-5343

WANTED JUNK HAY, for erosion control. (931) 797-8458

WANT TO BUY, planter for 140 International tractor. (205) 270-3550

WANTED, MALE PEACOCK. (256) 605-9997

WANTED JUNK HAY, for erosion control. (931) 797-8458

WANT TO BUY, planter for 140 International tractor. (205) 270-3550

WANTED JOHN DEERE 3020 powershift tractor, 1969-1972. (270) 427-2940

Muscle Shoals Diesel Service

Diesel Fuel Injection Sales and Service

Serving the Southeast Since 1975

Bosch
Denso

Stanadyne
Delphi

Caterpillar
Cummins

Zexel
AMBAC

Yanmar
Detroit

Turbocharger Sales & Service • Powerstroke Injectors • Performance Chips
Locally owned and operated • Many exchange units available



We want to make you glad you chose us for all your Diesel Fuel Injection Needs!



New Location! 1135 Hwy. 20, Tuscumbia, AL 35674

Toll Free 1-888-308-1203 • 256/381-0240

WANTED, I AM looking to buy cows and/or cattle. (931) 307-9839

LOOKING FOR LAND to bush hog around Flat Creek, Bedford County, TN area. Call, (931) 307-9839

LOOKING FOR a couple of metal steel troughs. (931) 307-9839

WANTED, horse drawn riding 2 way turning plow, JD or Oliver preferred. Text, (615)339-4211.

WANTED, MALE PEACOCK. (256) 605-9997

WANTED JUNK HAY, for erosion control. (931) 797-8458

WANT TO BUY, planter for 140 International tractor. (205) 270-3550

WANTED JOHN DEERE 3020 powershift tractor, 1969-1972. (270) 427-2940

WANTED, I AM looking to buy cows and/or cattle. (931) 307-9839

WANT TO LEASE 70+ ACRES I'm looking for pasture to lease near Harvest AL. I'd like to live on the land (I have a camper.) I'm wanting to practice regenerative ag and land healing practices. Existing exterior fence would be nice. (256) 520-4727

WANTED, I AM looking to buy cows and/or cattle. (931) 307-9839

WANTED, IRON WHEEL TRACTORS; whiskey barrels; 1940's to 1950's pickup truck, any condition. (931) 446-1675

WANTED HORSE DRAWN sleigh; horse drawn wooden wheel wagon; horse drawn grader, four wheels. (931) 446-1675

WANTED, MALE PEACOCK. (256) 605-9997

WANTED, 1940'S TO 1950'S PICKUP truck, any condition; iron wheel tractors; and whiskey barrels. (931) 446-1675

WANTED, 1998-2005 Astro Chevy van, all wheel drive, doesn't have to be great. (931) 692-3333

WANTED, I AM looking to buy cows and/or cattle. (931) 307-9839

Well Built™ to Handle Your Hay

Trust Your Most Important Forage Crop to Stoltzfus Mfg.

Well Built™ Round Bale Carriers



Heavy Duty

Dealer Inquiries Invited! Several Locations Available!

Well Built - Feeders:

- Built tough for long life!
- Available in a variety of lengths
- Adjustable slant bar or self-locking head locks
- Ideal for cattle in either feedlots or meadows



**Gates • Slant Bar Sections
Head Locks • Gutter Gates**

For a free brochure or more information, call:

610-273-3603

Dealers located throughout TN & KY

Call for the one nearest you!

F.O.B. Cub Run, KY

Stoltzfus MFG

Cub Run, KY

DEALER INQUIRIES INVITED • CUSTOM WAGONS A SPECIALTY

Requested Delivery On or Before March 1, 2023

PRSRT STD
US POSTAGE
PAID
MONROE, GA
Permit # 15

P.O. Box 490
Fayetteville, TN 37334

RUSSELL BARNETT

See Travis Searcy, The "Truck Specialist"
We're Better and We'll Prove It!

PRESIDENTS' DAY SALES EVENT



New 2022 Ram 3500, chassis, Laramie, 4WD, crew cab, Auto, Stk#D12165N **Sale Price \$77,545**

**We Are Your
Cab & Chassis
& Dually
Headquarters!!**



New 2022 Ram 2500, Laramie, 4WD, crew cab, Auto, Stk#D12152N **Sale Price \$79,895**



New 2022 Ram 3500, Tradesman, 4WD, reg. cab, Auto, Stk#D12182N **Sale Price \$63,715**



New 2022 Ram 2500, Laramie, 4WD, crew cab, Auto, Stk#D12163N **Sale Price \$79,095**



New 2022 Ram 3500, Laramie, chassis, 4WD, Auto, Stk#D12117N **Sale Price \$81,525**



New 2022 Ram 3500, chassis, Laramie, 4WD, crew cab, Auto, Stk#D12177N **Sale Price \$77,240**

**Now Taking Orders
For Your New Truck!**

Call Us Today!



New 2022 Ram 3500, chassis, Tradesman, 4WD, reg. cab, Auto, Stk#D12148N **Sale Price \$64,605**

RUSSELL BARNETT

2756 Dechard Blvd., Winchester, TN
931-691-1712



**ON THE
JOB**



See Travis Searcy, The "Truck Specialist"
We're Better and We'll Prove It!

www.russellbarnettchryslerdodgejeep.com

*All rebates applied. All prices plus tax, title & tag. \$698 processing fee included. Due to advertising deadline, all prices and incentives including employee pricing is subject to change by the manufacturer without notice. Customers must finance to obtain all Rebates.

**Call
Travis Searcy
Today!
931-691-1712**