

March 2023

FREE

TN Valley Home Finder .com

Shoals Edition



1701 PICKWICK LAKE DR. - SHEFFIELD, AL - 2.5 acres of spectacular breathtaking views of the picturesque Tennessee singing river, historic downtown Florence, Florence harbor and 4 beautiful bridges. 1952 Mid-century modern meets California ranch w/ floor to ceiling windows bringing the outdoors inside. All rooms super nice & big with combined space of about 5400 sf. 4 bedrooms/6 bath. You will love the exquisite top of the line chefs dream kitchen. Stone coated steel roofing system. Call Charlotte to view this beautiful home. \$810,000, MLS#507480. Call Charlotte for more info. Charlotte Littrell, Exit River City Realty at 256-810-9065, clrealtor@aol.com

Looking *for* Your Dream Home *or Land in the Shoals Area?*

Lauderdale, Colbert, Franklin & Lawrence Counties



Call Your Local **REALTOR®** Today!

Visit Shoals Area Listings at:
TNValleyHomeFinder.com

TIMES
DAILY





Window World®



"Simply the Best for Less"™

WINDOWS • DOORS • SIDING

Voted #1 Window Company
TimesDaily Readers' Choice

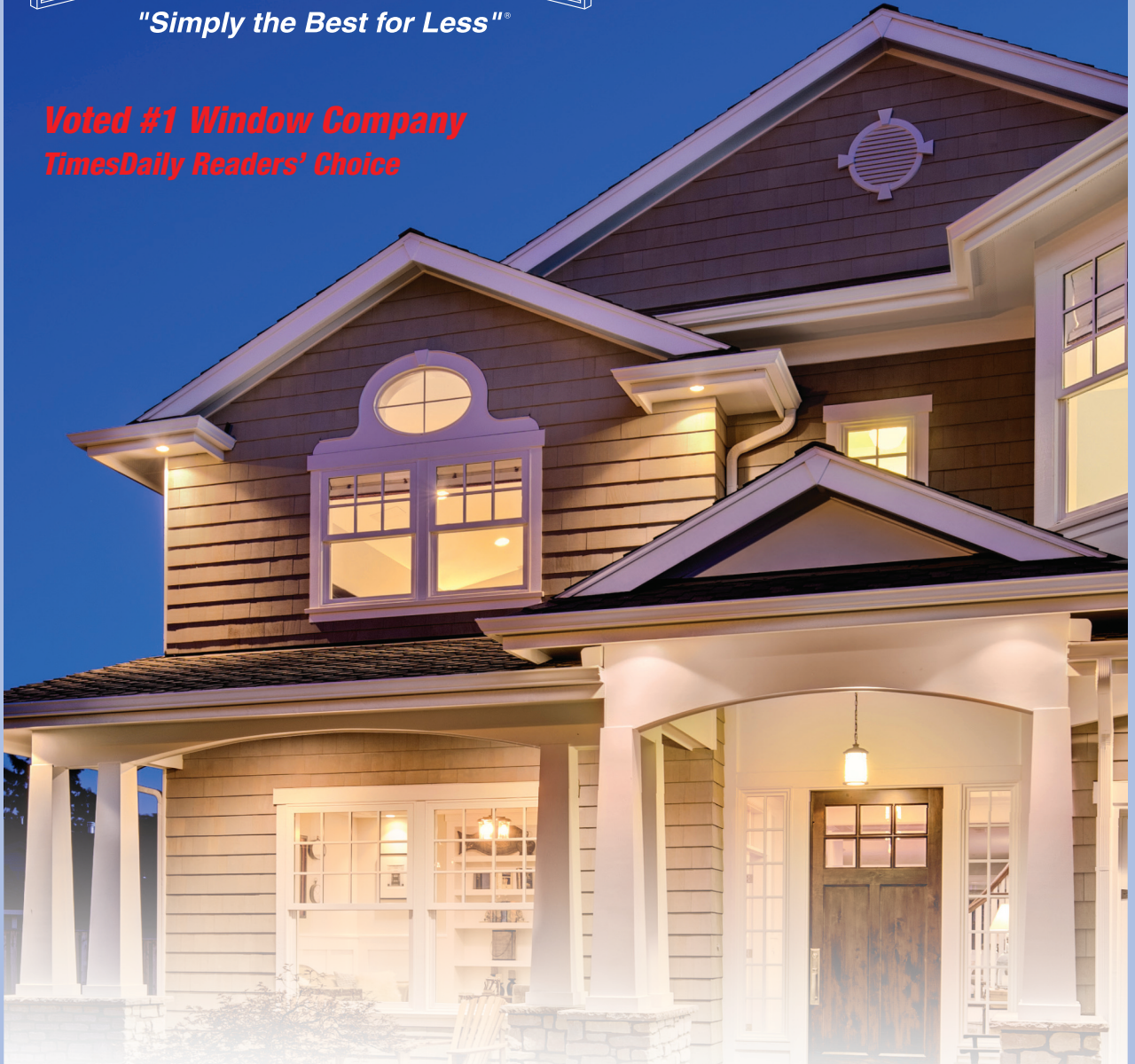

Window World is the nation's leader in replacement windows, siding, and exterior doors. Our energy efficient products are the perfect enhancement for any home and are backed by the industry's strongest warranty. Contact us today to schedule your free in-home estimate!

Request a Free Estimate: 1-800 Get Windows

717 Michigan Ave., Muscle Shoals • (256) 383-8894 • WindowWorldMuscleShoals.com

 All real estate advertised in this publication is subject to the Federal Fair Housing Act of 1968, as amended, which makes it illegal to advertise "any preference, limitation or discrimination based on race, color, religion, sex, handicap, familial status, or national origin, or intention to make any such preference, limitation or discrimination." This publication will not knowingly accept any advertising for real estate which is in violation of this law.

INDEX

<u>AL Real Estate Solutions</u> James and Paula Phillips23	<u>Helen K Furniture</u> 12
<u>CB&S Bank</u>7	<u>Invisible Fence of Huntsville</u>22
<u>Center Hill Market</u> 16	<u>Listerhill Credit Union</u> 17
<u>Coldwell Banker Pinnacle Properties</u> Ted Wylie.....2,3	<u>Natural Stone Countertops</u>6
<u>CRC Realty, Inc</u>18 Rosemary Thompson19	<u>Neese Realty</u> Shirley Neese10, 11
<u>Davis Realty</u> Willodean Davis8	<u>Power Cleaning Equipment</u>13
<u>Exit Realty</u> Charlotte Littrell4,5	<u>Re/Max Tri-Stat e</u> Luticia Johnson..... 8
<u>Grigsby Properties</u> Jeremy Grigsby20	<u>Renaissance Realty</u>14 Babs Moody.....15
	<u>Southern Pride Pest Control</u>9
	<u>Windows Again</u>21

2023 Shoals Area Association of REALTORS® Board of Directors



Michael Roberts
PRESIDENT
Local Board &
State Director



Courtney Embry
PRESIDENT-ELECT
Local Board &
State Director



Sue Young
SECRETARY
Local Board



Gary Kelley
TREASURER
Local Board



Christopher Fowler
PAST PRESIDENT
Local Board



Susan Beckett
Affiliate Member
Local Board



Renee Parnell
Three Years
Local Board
Director



Matt Golley
Three Years
Local Board
Director



Misty Waide
Two Years
Local Board
Director



Pamela Holt Butler
Two Years
Local Board
Director



Shylee Bradford-Bevis
One Year
Local Board
Director



Babs Moody
One Year
Local Board
Director



COLDWELL BANKER

**PINNACLE
PROPERTIES**

Ted Wylie

Broker Associate

Multi-Million Dollar Producer

256-415-5151

tedwylie.com



163 Matlock Lane

Acreage in Muscle Shoals Area, 3 bedroom, 2 bath home with 2 acres, updated with new central unit, paint, flooring, lights and updated bathrooms, Large out building with extra storage 24 x 30 2 garage doors, extra Large Laundry room, New water heater, separate septic tank, electrical, and water for additional home or RV. Separate carport or patio area.



715 County Road 61

8 Acres Prime Commercial Property with income producing rental and 3 bedroom home on Middle Rd. (Co. Rd. 61) Behind Kohl's and Publix. Call Ted 256-415-5151



**909 Louise Ave.,
Muscle Shoals**

2 BR/2 BA, newly updated windows, floors, and paint



1141 Co. Rd. 367

Waterfront 2,000 ft. with Boathouse, 2 slips, drive to the boathouse, Large Protective Slough, with home overlooking the main lake it's a 6 mile view. 12 acres over looking Wilson Lake. Gated drive, 5,100 sq. ft. home, with 2 living areas, 4 bedrooms, 3 1/2 bath home with lots of extras, covered patio, extra large patio area for entertaining. Built-in generator, circle drive and so much more on Wilson Lake with a private slough.



112 Shadow Wood Lane

Heathrow w/a basement, 3 story home with a day light basement full kitchen up and down, large view deck in ground pool, 5 bedrooms, 5 1/2 baths, office, game room, 2 stair cases, circle drive, parking up and down, 3 car garage, extra large rooms and to many upgrades to mention.



51 Felker Dr.

Commercial building in Rogersville Area! Free standing building with 3 Phase elec, Plumbed for sink and bathroom. Septic Tank already installed. Lights, plugs ect. already installed.



301 Montgomery

Downtown Sheffield, just across the railroad tracks on the left. Old Dairy Queen location.

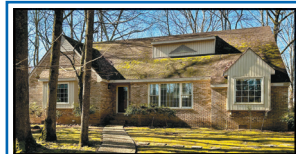

519 Cypress Dr.

9 acres in North Florence, Custom built home on Cypress Creek in the Heritage Village area, 4 bedrooms, with basement and a separate garage with upstairs, large bedrooms, Large Den with fireplace. Formal / Living and Dining rooms, large kitchen with breakfast area. Large master suite, bonus room upstairs. 9 acres that sides Cypress Creek and overlooks Florence County Club. Great view in the city limits.



1901 Conway

Complete updated near Hickory Hills, 3 or 4 bedroom, Large Den or Rec room, Pool with Pool house, New Kitchen, with new appliances. Extra Large Garage with a work area and a 1/2 bath. New central unit, large corner lot in Greenbrier Subdivision. Walk to Florence High School.



REDUCED!

511 Cleveland

North Florence, close to UNA, walk to Florence Middle School or UNA. Well kept home with hardwood flooring, New updates, Large eat-in Kitchen, fenced yard, out building, new central unit, updated wiring, Loft upstairs for storage or play area.



9310 County Rd. 61

9.32 Acres in the St. Florian area. Great for a home, hunting or just to get away.

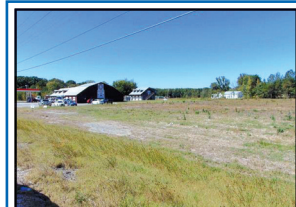

5221 Hwy 72

3.9 acres on Highway 72 in Killen. Great opportunity. Property also enters off of Co. Rd. 31 behind Coussons Market.



211 Harris Drive

Kendale Gardens updated home with lots of extras, 3 bedrooms, 2 bath home on corner lot, large rooms, fenced backyard, patio is fenced, open floor plan, Many updates lighting, flooring, faucets and paint, stainless steel appliances, and double oven, Large Laundry with New water heater, and lots of cabinets. Extra Large Garage with built in cabinets and workshop area.



120 Lakeshore Dr.

Waterfront Muscle Shoals, best priced lake lot on Wilson Lake. 100 feet on the water with some trees. Property prepared to build. Water navigable year round.



WATERFRONT

1345 County Rd. 130

4 BR/3 bath home on Shoals Creek with 54 acres. hardwood floors, plus 2nd home and barn on property.

**See any
property in
the Shoals!**

Go to
tedwylie.com



COLDWELL BANKER

**PINNACLE
PROPERTIES**

Ted Wylie

Broker Associate

Multi-Million Dollar Producer

256-415-5151

tedwylie.com



PENDING

300 Co. Rd. 271

Cloverdale Area, Custom Built, Lots of Extras 4 bedrooms, on main level, game room, office, 2 kitchens, 2 heating/cooling systems, Lots of storage, Granite in kitchens and baths, Stainless steel appliances, 5 acres, garage upstairs and garage down, for boats. Extra Large Area 24 x 30 Tractor Shed.



640 County Rd 258

Large Home with Basement and Extra-Large Sunroom, Large Kitchen with bar, Sunken Den with fireplace, Large Master Suite with Large closet and Master bathroom. Large Basement with fireplace, full bath and workshop with roll up door. Custom Built Home with security system.

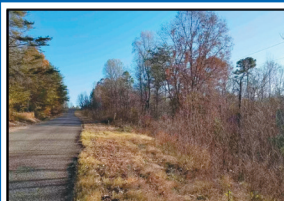

137 Claunch Loop

63 acres, 3 streams, pond on this lot. Great hunting - loaded with turkey and deer. Great for home site or hunting!



718 N. Main St.

Downtown Tusculum, this beautiful, craftsman bungalow in downtown Tusculum is Newly renovated and move in ready /with 10.5-foot ceilings 3 large comfortable bedrooms, 2 full baths & 3 living room spaces. Plus, a bonus room upstairs. Fenced back yard ready for your pets and family functions. Fabulous front porch and additional back porch area, walking to downtown, shopping, restaurants and courthouse. This is a rare find! You must come see this home!



104 Hickory Cove

Kendale Gardens, Large den with fireplace, large rooms, formals, large eat-in kitchen, extra-large primary bath! Separate workshop and garage. Sun Porch, 4 bedrooms, 2 1/2 baths on wooded lot in Kendale Gardens.



PENDING

2214 Cole Ave.

Complete updated home, near North AL. Medical Center. Central heat and air, workshop in the basement/cellar. Fenced yard.



SOLD

173 Chaparral

3 BR/2 BA home with newer roof and central unit. Lg. den and Lg. formal areas



ACREAGE

178 Milners Chapel Rd.

40.56 acres with 430 ft. on Shoals Creek, lots of trees and open pasture.



406 Cherry St.

Duplex, 2-2 bedroom, 1 bath units. 1 unit has been updated, the other needs updating.



REDUCED

2206 Century Ct.

Pointe Mallard Estates, Complete updated 4 bedrooms, 2.5 baths. New windows, flooring, paint, lighting. New stairs and banister, updated all bathrooms, landscaping, fenced, siding shutters and more. Newly 3,000 sq. ft. with lots of extras.



PENDING

26 Laura Lane

Oakland Area, Custom Built Home, Large Den with fireplace, Large Master Suite and Bath, Bonus room or 4th Bedroom, Covered Patio with TV. Private back yard with pool and workshop. Kitchen with lots of cabinets and bar. Extra Large garage with built-in cabinets for storage or workshop so many extras.



Piney Bend Rd.

68 acres with almost a mile of waterfront. Creek is fed from Bear Creek Reservoir.



County Rd. 94

Land, St Florian Area, 13.52 acres, open pasture some wooded areas, great home site or farm. Close to Shoals Creek, Close to boating and fishing. Lots of opportunities for development or owner divide.



Riverview Dr

Waterfront Patio community. 8 lots in Sunset Pointe, boat docks, and water access.



14101 Co. Rd. 33

Killen Area w/acreage. 3 1/2 acres with large out building with garage door and workshop and office area. 3 bedroom, 2 bath home with large Den and fireplace, extra large laundry room, covered patio and carport. Extra parking, fruit trees and grape vines. Lots of extras.



1985 Hwy 101

Elgin Area, 1.3 acres, Large garage, workshop with roll up door. 2 Bedroom home with hardwood flooring, updated bathroom, Large rooms, cellar, new plumbing and well pump. Screened back porch, metal roof and more.



*Let me be your
Lucky Charm!
If you want to buy or sell,
call me Alabama!
Call Charlotte Littrell*

Charlotte Littrell
256-810-9065



**2022 CLOYD BLVD
FLORENCE, AL 35630**

3 BR/2 BA, Nice, well-established neighborhood in the heart of everything, Shopping, Parks, Churches and Restaurants. Remodeled and updated inside. Ready to move into. Beautiful wood floors, stainless appliances in kitchen. Concrete patio off the dining room with double doors. MLS #509354 \$249,900

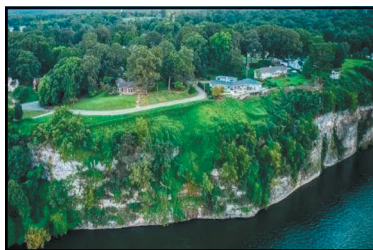

1701 PICKWICK LAKE DR., SHEFFIELD, AL

2.5 acres of spectacular breathtaking views of the picturesque Tennessee singing river, historic downtown Florence, Florence harbor and 4 beautiful bridges. 1952 Mid-century modern meets California ranch w/ floor to ceiling windows bringing the outdoors inside. All rooms super nice & big with combined space of about 5400 sf. 4 bedrooms/6 bath. You will love the exquisite top of the line chefs dream kitchen. Stone coated steel roofing system. Call Charlotte to view this beautiful home. \$825,000, MLS#507480. Call Charlotte for more info. Charlotte Littrell, Exit River City Realty at 256-810-9065, clrealtor@aol.com

**350 GEORGE WALLACE HIGHWAY,
RUSSELLVILLE, AL**

Business Opportunity! My Place Bar & Grill. Great price for this property! Reduced to \$249,000. Walk in business opportunity. Multi use building approx. 3000 sq. ft. Presently used for a sports bar & grille. Fully equipped kitchen. It's loaded and ready to go! Inside and outside seating. Patio seating overlooks and joins 312' of waterfront with highway property. All furnishings stay also all D.J and full sound system.



Includes all supplies and office equipment. Inventory list available. Cypress siding. Metal roof. MLS #508695. Call Charlotte for more info. Charlotte Littrell, Exit River City Realty at 256-810-9065, clrealtor@aol.com



*Spring into March
With Charlotte!*

*Do Me A Favor, If You Want To
Buy Or Sell Call Me Alabama
Call Charlotte Littrell*

Charlotte Littrell
256-810-9065



760 CROSS STREET, CHEROKEE, AL

New roof in 2021 on this home. It sits on a 100x150 corner lot. Newer countertop in kitchen. 50% of this home has hardwood floors. 3 Br/1.5 Ba, Ranch Style home with Carport. Den, livingroom and rec room. Has a circle drive. 1440 SF. \$120,000. MLS #508722



102 E. PERSHING AVE., MUSCLE SHOALS, AL

2300 sq ft building just short of Wilson Dam Road, comes with boo-boo Parking. Any kind of business building! Let your mind wonder & come up with what this building needs to become! MLS#504186. Call Charlotte for more info. Charlotte Littrell, Exit River City Realty at 256-810-9065, clrealtor@aol.com



504 SOUTH HIGH STREET, TUSCUMBIA, AL

Mostly recently renovated. Nice brick 3 bedrooms/2 bath. Kitchen is sharp with new windows, new floor tile, countertops & cabinets, and sink. Large full basement with walk out to a nice lot. You finish out! \$155,000, MLS#508069. Call Charlotte for more info. Charlotte Littrell, Exit River City Realty at 256-810-9065, clrealtor@aol.com



108 W TUNSTALL STREET, TUSCUMBIA, AL

Nice brick 3 bedroom/2 bath with newer roof & aluminum trim. 1455 sf of living area with partial basement. Recently reduced to \$105,000, MLS#508100. Call for a showing. Charlotte Littrell, Exit River City Realty at 256-810-9065, clrealtor@aol.com

NATURAL STONE

COUNTERTOPS

Granite • Marble • Quartz

“A NAME YOU CAN TRUST”



“Nicole and Deanna were absolutely a pleasure to work with. Both ladies gave me excellent customer service consistently and I would highly recommend Natural Stone for kitchens, baths, fireplace surrounds, etc.!”

D. Brown Decatur, AL

GRANITE, QUARTZ & MARBLE COUNTERTOPS

1321 6th Avenue, Decatur, AL 35601 • 256-686-3900
1791 Sportsman Lane, Huntsville, AL 35816 • 256.864-8050

www.nscountertops.com

527978-1



We're here to
help make your
dream home
possible.

Mortgage Solutions

VA, FHA, Conventional & USDA 2-1 Buydown

VA, FHA, Conventional & USDA fixed rate purchase only

Minimum FICO Score 680 | Primary residence only

- Discounted rate for the first two years of the loan.
 - Funds are deposited by seller/builder.
 - Funds are drawn from the servicer to reduce the borrower's payment each month until the third year.
 - Full PITI starts on the third year of the loan.
- Borrower must qualify at full note rate.**

Let me guide you through the loan process while providing excellent service.

Blake Bendall - 256-331-8689
email: blake.bendall@cbsbank.net
NMLS # 2050216



CB&S Bank
Since 1906

cbsbank.com | 877-332-1710

All loans subject to credit approval.



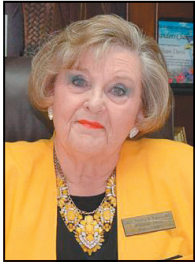

Willodean Davis

115 N. Jackson Ave., Russellville, AL
256-762-5671

willodeandavissells.com
willodeandavis2014@gmail.com

"I am ready to work as your buying or selling Agent!"



805 Spurgeon Rd, Russellville, AL 35654 • \$224,900

3235 Highway 25,
Vina, AL 35593
\$289,900



15385 Hwy 43, Russellville, AL 35653 • \$295,900



14696 Hwy 43, Russellville, AL 35653 • \$299,900

LAND FOR SALE

27 Acres on Waterloo Rd, Russellville
\$139,900

37 Acres on Waterplant Rd, Russellville
\$109,000

529838-1



**Luticia
Johnson,**
Associate Broker
(256) 627-8314



RE/MAX
TRI-STATE



Each Office Independently Owned and Operated

MLS

1661 S. Wilson Dam Rd, Muscle Shoals, AL 35661
www.luticijohnsonhomes.com



605 W Lakeside Drive - Florence

Basement Home • 4 Bedrooms 3.5 Bath • Attached and Detached Garage • Detached Carport • Approximately 3,024 sq. ft +/- • MLS # 508738 • \$297,000



\$149,500

001 Veterans Dr., Florence
Lot Size 125' X 120' MLS#152274



\$9,500

0 Campbell Circle - Florence

Lot size: 50' X 100'
On Campbell Circle
List Price: \$9,500
MLS# 508286



\$225,000

MAKE OFFER

0 Hightower - Florence
Approx. 1.04 Acres • MLS# 167848



ASKING PRICE

\$7,500

0 Blair St - Florence

Lot size: 60' X 75' MLS # 509017

ASKING PRICE

\$19,499

0 W Mobile St - Florence

• Lot Size: 51' X 297' • Lot Size: 50' X 270'
• Lot Size: 50' X 297' • Lot Size: 80' X 104'
• Lot Size: 31' X 104.8' • MLS # 509016

529838-1



SOUTHERN PRIDE PEST CONTROL

We Serve:

- *Homes • Apartments*
- *Restaurants • Hospitals*
- *Businesses*

**We are a Sentricon
Authorized Firm**

256-383-1890

**Certified • Licensed
Bonded • Insured**

PESTS • TERMITES • BED BUGS



Council of
Residential Specialists
The Proved Path to Success

#1 AGENT

“CONSISTENTLY”
Shoals Area!



SHIRLEY NEESE

BROKER, CRS, GRI, SRES

Cell: 256-335-6789

Office: 256-767-7000

Email: shirley@neesere.com



RANDALL MATTHEWS
REALTOR

256-762-7423



CAMBY SMITH
REALTOR

256-702-9568



GARRETT BLAKE
REALTOR

256-394-8349



PATTI THOMAS
REALTOR

256-710-3783

SHIRLEY NEESE

“EXPERIENCE HAS IT’S REWARDS”

SOLD OUR LISTINGS - HAVE BUYERS!!!

WEBSITE: www.shirleyneese.com

RESIDENTIAL

- 701 W. Mobile St, Florence...3BA/1BA home... great corner lot downtown Florence ..house is a “tear down” ...**PENDING**..... \$22,000
- 755 Alabama St, Florence ... Duplex ... Investment property - 2 units - Rented**NEW LISTING** \$179,000
- 205 Wesley Ct, Florence...3BR/2BA patio home, open floor plan, master on main level, fenced..... \$259,000
- 653 Ayden Mannon Way, Rogersville.....4BR/2BA home in Rolling Brook Sub-Div.....**SOLD** \$294,900
- 113 Chestnut Oak Dr, Florence ...3BR/2BA one level home with 1934sf+/- ... Ryan’s Place**PENDING**... \$371,350
- 116 Tall Trees Dr, Florence4BR/4BA home with 3679sf+/-, open floor plan, pool, two-car garage.....**PENDING**.... \$459,000
- 114 Chestnut Oak Dr, Florence4BR/2.1BA home with 2587sf+/- ... Ryan’s Place.....**NEW CONSTRUCTION**...\$499,990
- 202 Chestnut Oak Dr, Florence.....4BR/3 BA home in Ryans Place**PENDING** . \$439,990
- 209 Chestnut Oak Dr, Florence4BR/3.1BA home with 2825sf+/- ... Cypress Creek Manor**PENDING**\$556,525
- 328 Wheaton Dr, Florence4BR/3.1BA one level home with 3,300sf+/-, Cypress Creek Manor**NEW CONSTRUCTION**...\$656,700
- 1200 CR 61, Florence ...3BR/3.5BA custom-built home, plus a separate building with 4000sf interior, including two porches each side of building for an under cover square footage of 6100+/- sf....**PENDING**...\$650,000

WATERFRONT RESIDENTIAL

- 753 E. Lakeside Dr, Florence...4BR/3BA home with 205’ WF+/-..... located city limits of Florence, AL..... \$550,000
- 807 & 819 Bridgewater Dr, Florence ...5BR/4.1BA home in Bridgewater Subdivision – New Construction.....**PENDING** ...\$1,875,000
- 171 CR 29, Killen Main home 3BR/2BA,Guest Home 2BR/1BA , log cabin (office), workshop and greenhouse all on 2.34 Acres with 436’ WF+/-\$1,890,000

COMMERCIAL

- FlorenceCorner of Park & Elmzoned light commercial, turn new hospital5 LOTS.\$25,000
Dir: Off Veterans Dr, turn right on Terrace, turn right on Park .. Sign up
- Highland Ave, Florence.....Two lots, zoned multi-family, **NEAR NEW HOSPITAL**, partially cleared
Turn in front of Jack’s on Florence Blvd, Glendale St., runs into lots!\$26,000
- 917-925 Rickwood Rd, Florence...Prime Location, deep level lot 210x405.....great medical location.....\$375,000

COMMERCIAL - ACREAGE

- 10 Lots.....George Wallace Blvd, Tuscumbia ...Cleared and ready to use, great location for storage buildings \$8,000 per lot
Good storage.....extension of lots back of “Fox Brook Landing”
- 3.17 Acres, Huntsville Rd, Florence ... **already zoned** - ready to build ...Great location ...near Cox Creek Pkyl/
Huntsville Rd... architect plans available for storage buildings.....**SOLD**\$250,000



WE CAN PUT A “SOLD”
SIGN IN YOUR YARD.
CALL TODAY AND LET’S
GET YOUR HOME LISTED!

HISTORIC DOWNTOWN • 101 S. COURT STREET, Florence, Alabama 35630



Highland Ave - Two Lots
Zoned for multi-family duplexes



Donegal Ct, Peytonia Points- Lot 50
Seawall-Private-Flat Lot



Lime Kiln Hollow Rd, 100'WFx232'
Pier & Boat Lift



Corner of Veterans Dr/S. Poplar



Veterans Dr - 6 Lots
Near Hospital



Eagle View Drive

LOTS - ACREAGE

Riverton Rose Tr, Cherokee ...flat lot at bottom – wooded at top. It's a bargain
.....APPRAISED.5 ACRES\$25,000

Highland Ave, Florence...Two lots, zoned multi-family, near new hospital, Turn at Jack's
on Florence Blvd by the Pawn Shop, Glendale St. ... street runs into lots\$26,000

Veterans Dr, Florence ... Downtown Florence location, corner of S.
Poplar & Veterans Dr..... **PENDING**...\$27,600

Florence – Corner of Park and Elm5 Lots... zoned light industrial.
Off Veterans Dr, right on Terrace, right on Park... Sign up\$25,000

92 CR 472, LexingtonProperty has septic, pond, city, electrical
Formerly double-wide.....1.5 ACRES..... **SOLD** \$55,000

835 Ebony Ln, Tuscumbia Private country setting .. has water, electricity,
septic, 3.0 Acres+/-..... **PENDING** \$55,900

Veterans Drive Near new hospital & Marriott Hotel . (corner of Veterans
Dr/S. Blair St) 5 Lots \$59,500

315 Lee Dr, Rogersville Great location – no restrictions – could build
2 homes .. Seller wants offer!!!. Off Hwy 72E in front of Joe Wheeler State
Park entrance, turn left on CR 66.....Sign Up.....1 ACRE\$59,500

Hwy 72, Cherokee ...100'WF on Big Bear Creek...would make an individual home
with privacy ...8 Acres& pier for access to TN River **8 ACRES**..... \$95,000

George Wallace Blvd, Tuscumbia...Foxbrook Landing, 10 COMMERCIAL lots ...Buy
1 lot or all...Shoals Community College – great for parking lot.....\$8,000/EACH LOT

Huntsville Rd, Florence...Great location...3.17 Acres..... **SOLD** ...\$250,000

2309 Veterans Dr, Florence... close to new hospital/Marriott Hotel .. 150' road
frontage .. 6 Lots..... NEW PRICE...\$320,000



92 CR 472, Lexington



Park & Elm St - 5 Lots



WF 156' - Highland Circle
Lakeside Highlands



82 Acres, 4200'WF+/-,
Creekview

WATERFRONT-WATERVIEW-LOTS

Donegal Ct, Muscle Shoals ... 228.5'WF+/-.....flat, wooded lot in Peytona
Points.....Sav-a-Life is owner... Seawall... MAKE AN OFFER!!
..... \$175,000

Highland CR, Florence ...Waterfront lot with 156'WF+/- ...Lakeside private
park on water with boat launch..... NEW PRICE..... \$250,000

Eagle View Dr, Muscle Shoals Lake lot on Main Wilson Lake
...107.48'WF+/-, right side of yellow home.....NEW PRICE... ..\$225,000

Lime Kiln Hollow Rd, Muscle ShoalsLake lot on Main Wilson Lake ... 100'
WF – with “concrete pier, boat lift and Seawall,” utilities on road\$375,000

619 Londondary Rd, Florence Cypress Creek waterfront 82 Acres ...
4200' WF +/- Great location - near UNA..... NEW PRICE.....\$984,000



Veterans Dr/S. Poplar
downtown Florence

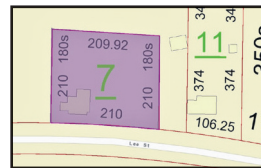

315 Lee Dr, Rogersville
1.0 Acres+/-

HKF HELEN K FURNITURE

SUPER GAME DAY DEALS! Big Savings - Big Selection

Furnishing your new home?
Shop with us! Our inventory is in stock
& available for immediate delivery!



NAME BRANDS • LARGE SELECTION • GREAT PRICES

- Ashley • Southern Motion • Jackson Catnapper
- Best Home Furnishings • Home Stretch

13480 Hwy.43 - Russellville, AL

256-332-0965

WWW.HELENKFURNITUREINC.COM

Mon. Tues. Thurs. Fri. Sat.: 9:00 AM – 6:00 PM • Wednesday: 9:00 AM – 5:00 PM • Sunday: Closed

Located between Chevron and Pizza Hut!





DIRT DOESN'T STAND A CHANCE

BLACK MAXX CLEANING EQUIPMENT

Power Cleaning Equipment

5020 Hwy 157

Florence, AL 35633

(256) 766-2202

www.power-cleaning.net



Hot Water Pressure Washer



Cold Water Pressure Washer



SALES • SERVICE • RENTALS



ANNE BERNAUER
REALTOR®
256-710-5058



MELISSA BLACK
REALTOR®
256-483-2559



ALLISON GARRETT
REALTOR®
256-702-3262



GENA KILLEN
REALTOR®
256-648-2784



QUINT LANGSTAFF
ASSOCIATE BROKER
256-710-8857



KRISTIN LONG
REALTOR®
256-710-3418



LAUREN MANSELL
REALTOR®
256-366-5590



KAY MARTIN
ASSOCIATE BROKER
256-710-9745



LINDA MITCHELL
ASSOCIATE BROKER
256-710-7394



BABS MOODY
REALTOR®
256-366-3090



EMMA OLIVER
REALTOR®
256-738-2123



VICKY PHILLIPS
ASSOCIATE BROKER
256-335-9999



REGINA THOMPSON
REALTOR®
256-762-2106



AMY DEMPSEY WAGNER
REALTOR®
502-291-7058



LADONNA MANSELL
OWNER/BROKER
256-810-7252



WWW.WELCOMEHOMESHOALS.COM

Recognized,
Respected,
Recommended,
...Since 1990!



Choose a professional who is consistently at the top of the profession.

• 33 YEARS FULL TIME EXPERIENCE

• REALTORS ASSOCIATION BOARD OF DIRECTORS (10 YEARS)

• ALABAMA ASSOCIATION OF REALTORS STATE BOARD OF DIRECTORS (4 YEARS)

• MLS BOARD OF DIRECTORS (3 YEARS)

• ARPAC MAJOR INVESTOR

• PLATINUM ACHIEVEMENT AWARD

• MULTI-MILLION DOLLAR PRODUCER

• REALTORS ASSOCIATION 2003 REALTOR OF THE YEAR

• REALTORS ASSOCIATION 2003 SPIRIT AWARD

• PAST PRESIDENT (2003) REALTORS ASSOCIATION OF MUSCLE SHOALS AREA

Call Babs!
256.366.3090



MLS

BabsMoodyRealtor@gmail.com
 www.welcomeshoals.com



CEDAR PARK FLORENCE

- LOCATION! LOCATION!
- Brick PATIO HOME
- Lovely Corner Lot
- TOTALLY REMODELED!
- FABULOUSLY FINISHED!
- 3BR/2B Split BR Plan
- OPEN Living and Dining
- Large Kitchen/ Breakfast
- Large Den or Sunroom
- Covered Patio/Fenced
- Bonus Room Upstairs



BERRY CIRCLE/ HICKORY HILLS - FLORENCE

- LOCATION! LOCATION!
- Popular Hickory Hills!!
- Lovely Setting/ Circle
- 5 Bedroom/ 2. 5 Baths
- Primary Bedroom down
- 2 other BR's up/ 2 down
- Large Recreation Room
- Formal Living/ Hardwoods
- Formal Dining / Hardwoods
- Den/ Masonry Fireplace
- Extra Large Back Yard
- Sunroom/ MLS #506959



COUNTY ROAD 272 - CLOVERDALE

- 3 Bedrooms/ 2 Baths
- Large Great Room/ FP
- Dining OPEN to LR/ Kit
- Unique Kitchen/Bar
- Den/ Playroom OR Office
- Sunroom/ Deck on back
- Metal Roof/ Covered Porch
- Level Yard / Fencing
- Double Attached Garage
- **Extra Large Detached SHOP**
- 6 miles from Petersville
- **3 ACRES** / MLS # 508343

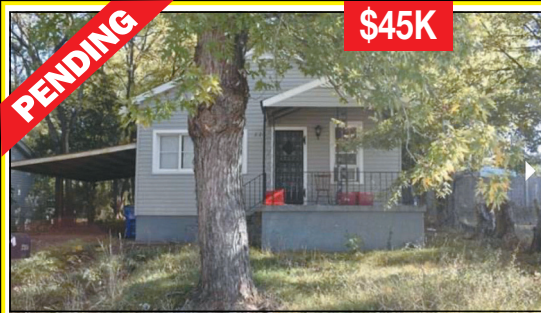

225 S. PATTON ST. FLORENCE

- 2 Bedroom/2 Bath
- Cottage style
- Large Living Room
- Extra Large Kitchen
- Dining Area
- Covered Front Porch
- Covered Patio/ Carport
- 1088 sq ft / MLS # 509189

Let me know when I can put my sign in your yard!



+



=

SOLD



Center Hill Market & Hardware

Get It All at Our Variety Store!

Plumbing & Electrical

Build your project right with quality, safe electrical and plumbing supplies from trusted brands that last.

Hardware & Tools

Avoid unnecessary waiting and problems by using the best supplies for concrete, paint, hardware and our range of tools.

Grocery Shopping

Those projects are going to require energy. Check out our grocery, prepared food, and livestock feed to get everything you need.

Hours

Monday - Friday, 5:30 a.m. - 5:30 p.m.

Saturday, 6:00 a.m. - 5:30 p.m.

Sunday, 7:00 a.m. - 5:30 p.m.

Serving Customers within a 25-Mile Radius of Killen, Alabama

5275 Highway 64, Killen, AL 35645 • (256)757-4265

www.centerhillmarketandhardware.com

www.facebook.com/CenterHillMarket 



LISTERHILL IS WHERE

we help you build your dreams



We live in the same community, so let's work together. **Take advantage of local decision making and no closing costs on home equity lines of credit and short-term, fixed rate loans. All from your local, not-for-profit cooperative.**

- + Short and long term fixed rate loans
- + Conventional
- + FHA
- + USDA
- + VA
- + Low-rate adjustable loans
- + Construction loans
- + Land loans
- + First-time homebuyer programs

Make an appointment with *Karri* today!



Karri Cummings

Mortgage Loan Officer

NMLS# 1701666

13400 Highway 43
Russellville, AL 35653

Cell: 256.324.0122

Fax: 256.978.6610

kcummings@listerhill.com





CRC REALTY INC.

2134 Helton Dr. • Florence, AL 35630
256-718-0111

LICENSED IN ALABAMA AND TENNESSEE*

Visit our website: www.crcrealtyinc.com

Email: crcrealty@aol.com

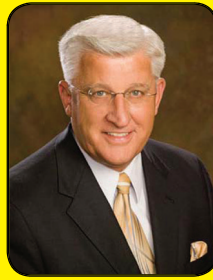

Charlie Fowler

Cell: (256) 366-9327

Owner/Associate Broker



Regina Bien

REALTOR®

Cell: (256) 366-5851

Office Manager

Relocation Director



Christopher Fowler*

Cell: (256) 762-8871

Managing Broker



Anne Olive

(256) 810-8824

REALTOR®



Pamela Holt Butler*

(256) 762-8756

REALTOR®



Brenda Hunt

(256) 320-3572

REALTOR®



Tammy Cull

(256) 577-1557

REALTOR®



Donna Brown

(256) 366-1970

REALTOR®



Charlotte Blair

(256) 436-7118

REALTOR®



Becca Bretherick*

(256) 710-0151

REALTOR®



Brittany Crosswhite

(315) 767-3691

REALTOR®



Judy Witt Long

(256) 366-2218

REALTOR®



Becky Newman

(256) 436-1238

REALTOR®



Rosemary Thompson

(256) 335-8882

REALTOR®



Jim Pride

(256) 710-0810

REALTOR®



Jennifer McGee

(256) 412-1804

REALTOR®



Jacque Taylor

(256) 394-4654

REALTOR®



Tim Hunt

(931) 213-1024

REALTOR®



Albre Olive

(256) 810-8825

REALTOR®



Russell Butler

(256) 762-0508

REALTOR®



Chanda Akin

(256) 710-7014

REALTOR®



CRC REALTY INC.
2134 Helton Dr, Florence
www.crcrealtyinc.com

*“Multi-Million Dollar
Producer”*

*“Experience and Trust
You Can Count On”*

**Rosemary
Thompson**
**BROKER
ASSOCIATE**
335-8882
CRS, GRI, ABR



buyfromrt@bellsouth.net

VISIT MY WEBSITE: THESHOALSHOMESFORSALE.COM



HOUSE BEAUTIFUL CENTERFOLD! This spacious 5,300 sq ft brick two story home with walk-out basement featuring 5 BR's, 4 baths & 2 half baths, 2 fireplaces, gourmet kitchen with granite countertops, stainless appliances, breakfast area, formal dining, separate formal living (or library, music room, study), soaring ceilings in the family room, crown moldings, hardwood floors, gas logs in family room and basement, rec room in basement, large office in bsmt - great for remote working, tons of storage, sprinkler system, security system, circular drive, wooded natural area... the lifestyle you deserve! Minutes to UNA & downtown. \$650,000.



YEARNING FOR YESTERDAY? This American traditional home with its rocking chair front porch affords gracious living in this quiet friendly neighborhood near the Tennessee River overlook! Formal living, dining, den (or sunroom), kitchen plus 4 bedrooms, 2 baths. New Heating & Cooling Unit, new roof, new paint and refinished hardwood floors. Bring your ferns... It's waiting for you! **Reduced \$10,000 from listing price! NOW \$179,900.**



DESIRABLE CEDAR PARK: You will love this updated Patio Home. Featuring spacious great room with fireplace & gas logs, formal dining room, kitchen, den, 2 spacious bedrooms, 2 baths, walk-in closets, screened porch! Granite countertops, **JUST MOVE IN READY!! \$259,900**



TWINBROOK - Lots of room to spread out in this spacious 4,000 sq ft one and half story brick traditional home located on a quiet dead end street (Creekwood/Twinbrook area). Main level master suite, formal living, formal dining, den w/fireplace & gas logs, kitchen w/breakfast area, sunroom overlooking large private backyard that features a gazebo, great for entertaining! 3 BR's upstairs w/separate den and hobby room or study so parents can have their space downstairs! One of the largest lots! Don't miss this beauty...Because you deserve it!!! \$425,000.



REAL ESTATE THE REAL WAY

RESIDENTIAL | LAND | COMMERCIAL

256-757-1008



JEREMY GRIGSBY & JASON GRIGSBY

WWW.GRIGSBYPROPERTIES.COM



Commercial Office Bldg - Downtown Florence
Beautiful Federal/Georgian style office building in downtown Florence. This unique, first time on the market, property offers 3,166 sq. ft. of space for all of your office needs.

Rooms include 5 spacious private offices, lobby, reception, conference, breakroom, 1 full bath, 2 half baths, stairway, and elevator. Built in 2004, this well-designed building has modern day amenities with old southern charm. Must see to appreciate. 407 S. Court St. Florence \$594,900



3.92+- Ac - CR 63, Killen

Peaceful country living in Killen close to everything. This restricted 3.92+-ac. property offers a perfect place to build your dream estate. 3103 CR 63 Killen \$79,500.



455 Woodfern Dr - Killen

Exquisite custom home near Brooks High. This outstanding 3,488 sq. ft. estate with a spacious floorplan sits on just over 3 manicured acres in Brookwood subdivision. The 4 bd, 2.5 ba house offers amenities such as a 3-car garage, safe room, family-friendly rec room with a mini-bar, heated primary bath floors, granite countertops, and a Generac generator. This one is a must see. \$649,900

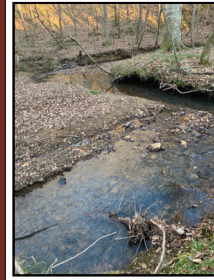

24.65+-Ac. CR 227 Iron City TN

If you're looking for a beautiful private retreat, a hunting camp, or a homesite, this one is for you. The 24.65+- acre wooded property offers mature hardwoods, a creek, rolling terrain, and lots of road frontage on CR 227 in Iron City, Tennessee. Must see to appreciate. \$110,000

Amazing 2.4+-Ac, 700'+ Waterfront - Florence

Opulent views, tranquil sunsets, and serenity abound at this outstanding Wilson Lake tract in Pierrefont Estates. This rare 2.4+- acre paradise with over 700' of waterfrontage provides the ideal setting for your dream home or family compound. No expense has been spared in getting this property ready to build. An approx. 300' man-made seawall with a sidewalk runs along the western property line while an approx. 400' natural seawall fronts the main lake. An expansive 35' x 45' mostly-covered pier with boat and jet ski lifts is waiting to come to life and a wonderfully-placed, oversized gazebo with a fire pit provides breathtaking views. The entire length of Wilson Lake from Wheeler to Wilson Dams can be seen from this property. Impressive retaining walls, concrete steps, a storage building, exquisite landscaping, and a sprinkler system have been put in place. Come see some of mother nature's beauty at her best. 706 Ridgecliff Dr., \$1,500,000



30+- Ac, 700ft on Bluewater Creek - Center Star

Rare 30+- acres with over 700 feet on Bluewater Creek. This amazing property offers open pastureland, deep navigable water frontage, and scattered hardwoods. The land is perfect for an estate or development. Must see to appreciate. Adjoining house with approx. 2 acres can be purchased with 30 acre tract. \$795,000



Waterfront 4.39+-Ac. - Killen

Outstanding views of Shoal Creek in a private wooded setting make this 4.39+- ac. a must see. The property offers multiple building site options and is conveniently located. CR 402, \$249,900



20+ acres Waterfront Killen

860' of navigable waterfront on the river!
\$1,085,000.



1.5+- Ac Commercial Lot, Hwy 72 Killen

Great 1.5+- acre commercial lot in Killen. With road frontage on Hwy 72 and Alabama St, this corner tract offers tremendous potential for many business ventures. \$150,000



Commercial Lot, 0.69+- Ac, Hwy 72 - Killen

Great location on Hwy 72 in the Killen city limits. This lot offers excellent commercial potential with frontage on Hwy 72 and Old Lexington Road. \$165,000



3.17+-Ac, Davis Estates, Tusculmbia

Looking to build your dream home? This beautiful 3.17 +/- acre tract in Davis Estates offers a private setting at the end of Davis Drive with its gently rolling, wooded terrain. \$46,000



1.74+-ac Restricted Lot, 3098 CR 63 - Killen

Beautiful 1.74+- acre restricted tract perfect for building your dream home! This is country living at its best. Great location in Killen within a few minutes drive to Florence. \$44,900



The Grove - St. Florian

Come be a part of this exciting new 40-lot development just outside of the Florence City limits in the St. Florian area! Luxury and elegance abound in this gated community with estate-sized, 1 to 2 acre lots priced from \$85,000 to \$110,000.



Hwy 72 - Killen 9.26+- Acres

Great development Potential!
\$249,900



Commercial Potential - 675 Cox Creek Pkwy

Excellent Commercial Potential! This 2,199 sq. ft. brick house on approx. 0.46+-ac., is perfectly located on Cox Creek Pkwy. Subject to rezoning, the property could serve many uses. \$324,900

WINDOWS AGAIN

REPLACEMENT WINDOWS

SIDING and REMODELING



Pat Murray • TVA Approved Contractor

256-366-8080



Confidence in the palm of your hand with the Boundary Plus Smart™ System.

 **\$300 OFF** Boundary Plus Smart™ System

*Limited time offer. Valid on professionally installed Outdoor Solution. Participating dealers only. Restrictions may apply. Not valid with other discounts or previous purchases. Offer expires 04/30/2023.

Mobile app with real-time alerts to your phone. Know your pet is always safe at home with the Boundary Plus Smart™ System.

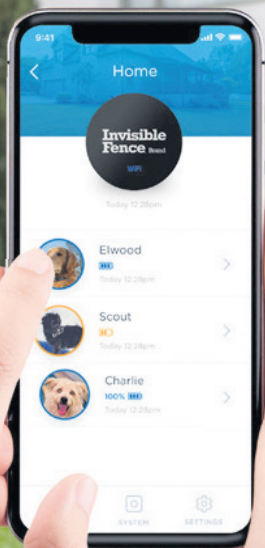

Invisible Fence of Huntsville
256-746-0606
huntsville.invisiblefence.com

Invisible Fence Brand

InvisibleFence.com

©2022 Radio Systems Corp. All Rights Reserved.
Participating Dealers Only. Restrictions May Apply.

531097-1



**James & Paula
Phillips**
256-656-2370
jamesaphillips@charter.net



FEATURED LISTING

6901 COUNTY ROAD 50 • ROGERSVILLE



2 barns; water spickets and ponds; 3 car garage; small storage shed; 1546 sq.ft. 3-bedroom 2 bath manufactured home (sold AS IS) that has electricity/ water. This farm is ready to go! Fenced, cross-fenced, open pasture and wooded. Don't need a farm, but want hunting land? This property can fit that bill, too! Lots of road frontage and the property goes deep! There is a hand dug covered well on property as well. MLS #1821725 **\$499,900**

Directions: From Athens: take Hwy 72 W to Rogersville. turn R on Co Rd 51. Go N approx 5 miles. Co Rd 51 will turn into Co Rd 50 at intersection. Turn right onto Co Rd 50. Property on the left.

530434-

2023 TNValleyHomeFinder.com Print Edition - Production Dates

JANUARY 2023						
S	M	T	W	T	F	S
1	2	3	4	5	6	7
8	9	10	11	12	13	14
15	16	17	18	19	20	21
22	23	24	25	26	27	28
29	30	31	1	2	3	4

FEBRUARY 2023						
S	M	T	W	T	F	S
29	30	31	1	2	3	4
5	6	7	8	9	10	11
12	13	14	15	16	17	18
19	20	21	22	23	24	25
26	27	28	1	2	3	4

MARCH 2023						
S	M	T	W	T	F	S
26	27	28	1	2	3	4
5	6	7	8	9	10	11
12	13	14	15	16	17	18
19	20	21	22	23	24	25
26	27	28	29	30	31	

APRIL 2023						
S	M	T	W	T	F	S
26	27	28	29	30	31	1
2	3	4	5	6	7	8
9	10	11	12	13	14	15
16	17	18	19	20	21	22
23	24	25	26	27	28	29
30	1	2	3	4	5	6

MAY 2023						
S	M	T	W	T	F	S
30	1	2	3	4	5	6
7	8	9	10	11	12	13
14	15	16	17	18	19	20
21	22	23	24	25	26	27
28	29	30	31	1	2	3

JUNE 2023						
S	M	T	W	T	F	S
28	29	30	31	1	2	3
4	5	6	7	8	9	10
11	12	13	14	15	16	17
18	19	20	21	22	23	24
25	26	27	28	29	30	1

JULY 2023						
S	M	T	W	T	F	S
25	26	27	28	29	30	1
2	3	4	5	6	7	8
9	10	11	12	13	14	15
16	17	18	19	20	21	22
23	24	25	26	27	28	29
30	31	1	2	3	4	5

AUGUST 2023						
S	M	T	W	T	F	S
30	31	1	2	3	4	5
6	7	8	9	10	11	12
13	14	15	16	17	18	19
20	21	22	23	24	25	26
27	28	29	30	31	1	2

SEPTEMBER 2023						
S	M	T	W	T	F	S
27	28	29	30	31	1	2
3	4	5	6	7	8	9
10	11	12	13	14	15	16
17	18	19	20	21	22	23
24	25	26	27	28	29	30

OCTOBER 2023						
S	M	T	W	T	F	S
1	2	3	4	5	6	7
8	9	10	11	12	13	14
15	16	17	18	19	20	21
22	23	24	25	26	27	28
29	30	31	1	2	3	4

NOVEMBER 2023						
S	M	T	W	T	F	S
29	30	31	1	2	3	4
5	6	7	8	9	10	11
12	13	14	15	16	17	18
19	20	21	22	23	24	25
26	27	28	29	30	1	2

DECEMBER 2023						
S	M	T	W	T	F	S
26	27	28	29	30	1	2
3	4	5	6	7	8	9
10	11	12	13	14	15	16
17	18	19	20	21	22	23
24	25	26	27	28	29	30
31	1	2	3	4	5	6

Green = Publication Dates •
 Yellow = Copy Deadline for Glossy Cover Ads
Red = Copy Deadline for Inside Book Ads •
 Purple = Glossy Cover Ads Approved
Blue = Inside Book Pages Approved

TM20024

523137-1



First Southern

B A N K

**Meeting
the Needs
of Shoals
Customers
for 80 Years!**

WE ARE AN INDEPENDENT COMMUNITY BANK WITH LEADING EDGE TECHNOLOGY, BUT DELIVER IT WITH A LOCAL FLAIR. OUR EMPLOYEES TAKE PRIDE IN DOING WHAT IS BEST FOR OUR CUSTOMERS AND THE BANK.

BANKING SERVICES Personal • Commercial • Digital • Mortgage Banking • Home Equity Lines



Brenda Crittenden

NMLS#503788

Vice President/
Residential Mortgage
Manager

First Southern Bank,
NMLS#478257
303 N. Pine St.,
Florence, AL 35630

Office: **(256) 718-4241**

Debbie Poole

NMLS#498430

Assit. Vice President/
Residential Mortgage
Lender

First Southern Bank,
NMLS#478257
303 N. Pine St.,
Florence, AL 35630

Office: **(256) 718-4227**



WWW.FIRSTSOUTHERN.COM





COLDWELL BANKER
PINNACLE
PROPERTIES

Ted Wylie

Broker Associate
 Multi-Million Dollar Producer

256-415-5151

tedwylie@netzero.net



112 Shadow Wood Ln.

Heathrow w/a basement, 3 story home with a day light basement full kitchen up and down, large view deck in ground pool, 5 bedrooms, 5 1/2 baths, office, game room, 2 stair cases, circle drive, parking up and down, 3 car garage, extra large rooms and to many upgrades to mention.



300 County Road 271
Florence, AL

Cloverdale Area, Custom Built, Lots of Extras 4 bedrooms, on main level, game room, office, 2 kitchens, 2 heating/cooling systems, Lots of storage, Granite in kitchens and baths, Stainless steel appliances, 5 acres, garage upstairs and garage down, for boats. Extra Large Area 24 x 30 Tractor Shed



1141 County Road 367
Florence, AL

Waterfront 2,000 ft. with Boathouse, 2 slips, drive to the boathouse, Large Protective Slough, with home overlooking the main lake it's a 6 mile view. 12 acres over looking Wilson Lake. Gated drive, 5,100 sq. ft. home, with 2 living areas, 4 bedrooms, 3 1/2 bath home with lots of extras, covered patio, extra large patio area for entertaining. Built-in generator, circle drive and so much more on Wilson Lake with a private slough.

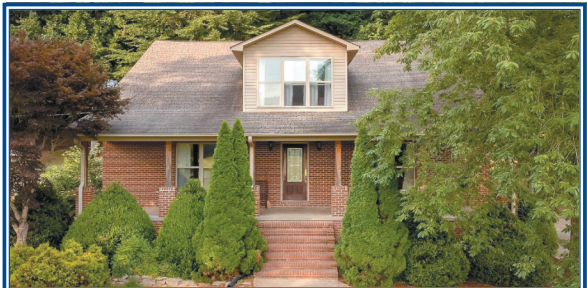

1345 County Road 130
Killen, AL 35645

4 bedroom/3 bath with 54 acres on Shoal Creek. Hardwood flooring, large rooms, plus front porch overlooking the farm and Shoal Creek. 2nd home on property, barn and lots more.



211 Harris Dr.
Florence, AL

Kendale Gardens, 3 bedrooms, 2.5 baths. Corner lot, large rooms, fenced backyard, open floor plan and lots of updates. Large garage with workshop area.



2206 Century Ct.

4 bedroom/2 1/2 bath home completely updated. New windows, flooring, lighting, updated all bathrooms and more.