

118th
LINCOLN COUNTY
FAIR



Lincoln County Fair

**RIDIN', ROCKIN'
& LIVESTOCKIN'**

September 16th - 23rd 2023 • LincolnCountyFairTN.com

We Buy, Sell and Pawn the MOST



Proudly offering
ANNA ZUCKERMAN
EVERYDAY LUXURY
Jewelry



***Luxurious Fashion Jewelry
at Prices Anyone Can Afford.***

Handbags & Jewelry online shopping:
www.FayettevilleCouture.com



More Than a Pawn Shop... A Destination

100+ Authentic Pre-Owned Luxury Handbags • 1100 Firearms
500 Diamond Rings • New & Vintage Jewelry for Men & Women



[facebook.com/ElkRiverTrading](https://www.facebook.com/ElkRiverTrading)

1703 Huntsville Hwy., Fayetteville, TN 37334 • 931-297-2170

WHATEVER YOUR NEEDS WE'RE HERE TO HELP!

We know putting your trust in the right bank is about building relationships. Whether for personal or business banking, you'll appreciate our approach.

Checking Accounts • Savings Accounts • Certificate of Deposits
Internet Banking • Mobile Banking • Loans and More



Justin Harwell
NMLS ID #417405

Jeff Whitmore
NMLS ID #531359

Jai Eason
NMLS ID #541284

First Commerce
BANK

Call on us for any of your financial needs!

Member
FDIC

304 College St. W.
Fayetteville, TN

931-438-0559

500 N Ellington Pkwy.
Lewisburg, TN

931-359-4322

4641 Nashville Hwy.
Chapel Hill, TN

931-364-7888



firstcommercebank.net

Your Comfort Is Our Business

Combining 15 years of experience, our team goes the extra mile to provide reliable repairs, honest estimates, custom metal fabrication, and much more. If you're located in Fayetteville, TN, or the surrounding region, get in touch with us today!

- Free Estimates
- Financing for Repairs and Units
- Residential & Commercial
- HE Units
- Whole Home Filtration
- Humidification & De-humidification
- Comfort Club Preventative Maintenance with Perks



**#1 RATED.
MOST AWARDED.**

BUILT TO A HIGHER STANDARD™
American Standard.
HEATING & AIR CONDITIONING

Duct Cleaning



- Sanitation
- Eliminate Odors & Allergens

Attic Insulation



- Blow In Insulation
- TVA Standard Weatherization

**SHEDS
365**



Call Us Today! (931) 297-2457
1710 Huntsville Hwy. • Fayetteville, TN
comfortmastersac@gmail.com 



FAYETTEVILLE PUBLIC UTILITIES

POWERING EVERYDAY LIFE FOR FAYETTEVILLE & LINCOLN COUNTY

Fayetteville Public Utilities is your hometown utility provider. We offer electricity, natural gas, water, wastewater, high-speed internet and VoIP phone services. We are locally-owned and operated.

To us, you are more than just a customer, you are our friends, our neighbors and our family. We want to exceed your expectations with safe, reliable, affordable utility services. It is our mission and our promise.

INVESTING TO SERVE

 **\$213.3 MILLION***
in gross plant assets

 **3,071 MILES***
of combined utility lines

 **34,330 CUSTOMERS***
served by FPU

*as of 6/30/22

SERVICES YOU CAN COUNT ON FROM PEOPLE YOU KNOW.



ELECTRIC

Our electric department currently serves nearly 19,000 customers and maintains over 1,800 miles of electric lines in Lincoln County.



WATER

Our water system produces more than 1.9 million gallons of drinkable water per day for our customers and is capable of producing 3.5 million more gallons of water per day.



WASTEWATER

Our wastewater treatment facility meets all standards established by the Tennessee Department of Environment and Conservation (TDEC) and the U.S. Environmental Protection Agency (EPA).



NATURAL GAS

We are proud to be servicing over 6,685 customers with natural gas and maintaining approximately 300 miles of gas mains with an additional 228 miles of service lines.



TELECOM

We offer telecom service to over 4,100 customers in Fayetteville and parts of Lincoln County. Our high-speed internet offers reliable and affordable service at the speed customers need.



VOIP PHONE

Our voice over IP phone system is a high-quality, cost-effective option that uses your internet connection to make and receive calls. It provides reliability with premium features and E911 emergency location.

UP TO 5% CASH BACK

ON QUALIFIED PURCHASES
WITH A

VISA SIGNATURE®
CREDIT CARD



APPLY ONLINE OR VISIT A BRANCH TODAY

Additional terms and conditions apply. For more information, view the MyChoice Rewards Terms and Conditions and the FAQs in online banking. Membership and other restrictions apply. Loans subject to credit approval. RFCU® is an Equal Credit Opportunity Lender. Visa® is a registered trademark of Visa International Services Association.

This Credit Union is federally insured by
the National Credit Union Administration.



REDSTONE
FEDERAL CREDIT UNION®



100+
YEARS OF
MORE

*Welcome to the
Lincoln County Fair!*

We started in Tennessee in 1906, and we're proud to provide you with more personal connections to local bankers, more decisions made locally with this Lincoln County's needs put first, and more products and services designed to get you where you want to be. Come by and let's talk about your more!

FirstBank
FirstBankOnline.com

1927 Wilson Parkway
Fayetteville, TN
931-733-4537

Member
FDIC

PARK CITY PAINT & BODY & AUTO RENTAL

BEFORE



AFTER



- Collision/Auto Body Repair
- Insurance Claims Welcome

- Auto Rentals Available
- Towing Services



ONE STOP DOES IT ALL

2721 Huntsville Highway. • Fayetteville, TN

931-433-7795



Welcome to the

LINCOLN COUNTY



FAIR



**RIDIN', ROCKIN'
& LIVESTOCKIN'**

HAVE A GREAT TIME!

Program, Rules & Regulations Index

4-H Clover Collection	166
4-H & FFA Wool On Parade	167
4-H & FFA Exhibits	152
4-H Fun With Fashions	166
4-H Poultry Show	105
Advertisers' Index	168
Agricultural Department	124
Myotonic Goat Registry	28
Beef Cattle Show (4-H, FFA, Open).....	102
Beef Cattle Show Entry Form	104
Century Farms	58
Creative Living Department	138
Dairy Cattle Show Entry Form.....	97
Dairy Cattle Show Rules	95
Dairy Goat Entry Forms	88-89
Dairy Goat Show (4-H, FFA, Open).....	86
Demolition Derby.....	63
Demolition Derby (Stock Car).....	52
Dept. of Agriculture Division of Animal Industries.....	78
Draft Horse Show	90
Entry Days	69
Fair Contact List.....	12
Fair Officers & Directors	11
Farmer For A Day	136
General Rules Governing Fair.....	16
Guide to Fair Week Activities	67-74
Harness Racing History & Information	46-47
Harness Racing Program.....	44
Junior Meat Goat Show	85
Map Of The Fairgrounds.....	14
Market Hog Entry Form	101
Market Hog Show (4-H, FFA, Open)	99
Mule Show	90
News From The Fair	24-25
Pageants	36-41
Pick Tennessee Cooking Contest	146
Power Wheels Demolition Derby.....	50
Pumpkin Decorating Contest.....	145
Quarter Horse Racing Rules.....	34
Rabbit Show & Youth Competition.....	105
Recycled Yard/Garden Art Competition.....	147
Rodeo	32
Scholarship Winner	49
Sheep Entry Form	113
Sheep Fun Class	167
Sheep Show (Open & Youth).....	112
Sponsors of the Fair.....	72-73
Sponsorship Levels.....	20
Swine Entry Form.....	100
Swine Show (4-H, FFA, Open).....	98
Truck & Tractor Pull (Non-Sanctioned)	42
Truck & Tractor Pull (Sanctioned).....	62



PUBLISHER Will Thomas

DIRECTOR OF MAGAZINES Katie McNabb

VP OF PARTNER DEVELOPMENT Chase Perryman

MANAGING EDITOR Wesley Bryant

LAYOUT ARTISTS Ben Adams, Brianna Brubaker, Melissa Davis

PHOTOGRAPHERS Brooke Snyder, Ashleigh Newnes

WRITERS Jeriah Brumfield, Tina Neeley, Kali Bradford

PROOFREADER Michelle Harwell

ART PRODUCTION MANAGER Todd Pitts

PRINT AD DESIGNER Ben Adams

VP OF SALES Ken Holtzinger

BUSINESS DEVELOPMENT Lorri Allen, Faith Cashion,
Amanda Cox, Janet Mullins, Sissy Smith, Sandra Thomas

VP OF MARKETING Gabby Denny

DIGITAL ASSISTANTS Ginger Jones, Marisa Thornton

HUMAN RESOURCES Tracey Pollock

CUSTOMER SERVICE Shelli Fuller, Barb Hargrove, Tim Weir

DISTRIBUTION Steve Seiler

DIGITAL DESIGN DIRECTOR Clinton George

WEBSITE DESIGNERS Crystal Melhaff, Ashley McMurry

SEO CONTENT LEAD Anna Sharp

SOCIAL MEDIA COMMUNITY MANAGER Sarabeth Bray

P.O. Box 490, Fayetteville, TN 37334
(800) 247-7318 | exchange-inc.com

Art work or other copy submitted for publication is considered to be the property of the advertiser. Advertising is accepted with the understanding that all liability for copyright violation is the sole responsibility of the advertiser. Exchange Media Group will make every effort to see that advertising copy is correctly printed, but shall not be liable for failure to publish an ad or for typographical errors. The advertiser assumes full liability for his/her advertisements and agrees to hold Exchange Media Group unaccountable for the content of all advertisements authorized for publication and any claims that may be made against the Exchange Media Group. Exchange Media Group will gladly reprint, without charge, that part of an advertisement in which an error occurs, provided a claim is made within three (3) days of the first publication of the ad. Exchange Media Group will not knowingly accept any advertisement that is defamatory, promotes academic dishonesty, violates any federal, state or local laws or encourages discrimination against any individual or group on the basis of race, sex, sexual orientation, color, creed, religion, national origin or disability. Exchange Media Group reserves the right to reject ads considered distasteful or defamatory. All real estate advertised herein is subject to the Federal Fair Housing Act, which makes it illegal to advertise any preference, limitation, or discrimination because of race, color, religion, sex, handicap, familial status, or national origin, or intention to make any such preference, limitation, or discrimination. Exchange Media Group will not knowingly accept any advertising for real estate which is in violation of the law. All persons are hereby informed that all dwellings advertised are available on an equal opportunity basis.

© 2023 Exchange Media Group, Inc. All Rights Reserved.

Lincoln County Fair 2023 Directors

Carla Bennett
Shannon Blackwood
Johnny Farmer
Todd Gleghorn
Darrell Gray
Jason Hambrick
Cindy Harwell
Gina Jacobs

Glen Jacobs
Ruthie Jeans
Michelle Jennings
Roger Keith
Dale Kent
Julie Kent
Debbie Logan
Deanna Long

Anna Catherine Osteen
Crystal Parker
Patty Patrick
Emily Pitcock
Lorene Reavis
Darrin Simms
Steven Smith
Debby Terry-Keith

Marisa Thornton
Brienne Towry
Becky West
Flo Williams
Dixie Yarbough
Brandon Young

Auxiliary Board

Catherine Bartlett
Jake Berzett
Adam Bradford
Chase Cowley
John Edwards
Tina Edwards
Riley Edwards
Brent Gentry

Bobby Graham
Kenny Hall
Stephanie Holloway
Steve Jacobs
Bonnie Johnson
Niki Jones
Monte Kent
Katie McNabb

Jessica Mercier
Morris Mills
Dreanne Newton
Claudia Norman
Dan Owen
Jody Preston
Eric Reed
Erin Reed

Cindy Reese
Dale Roland
William Simmons
Colton Smith
Wendal Smith

Honorary Board

Ann Bankston
Tommy Bigham
Steve Broadway

Jimmy Cox
Randy Cunningham
Charles Gleghorn

Eddie Hall
Ruth Ann Maddox
Mary Ann Marsh



2023 Contact List

Fair Information (During Fair Week)	LC Fair Office	(931) 433-6387
Fair Information	Dale Kent, President	(931) 993-5885
Fair Info. & Grounds Rental	Roger Keith, Vice-President	(931) 993-3396
Treasurer	Deanna Long	(931) 330-7415
Secretary	Crystal Parker	(931) 625-2745
Horse Barn Rental	Johnny Farmer	(931) 205-4200

Contacts for Fair Week Activities

Agricultural Building	Bruce Steelman	(931) 433-1582
	Amy Towry Clevenger	(931) 993-3552
4-H & FFA (All Departments)	Dan Owen	(931) 433-1582
Beauty Contest		
Fairest of the Fair Pageant	Ruthie Jeans	(931) 993-8498
Miss Teen Pageant	Julie Jean	(931) 993-8959
Junior Miss Pageant	Julie Jean	(931) 993-8959
Young Miss Pageant	Julie Jean	(931) 993-8959
Little Miss Pageant	Julie Jean	(931) 993-8959
Tiny Miss Pageant	Julie Jean	(931) 993-8959
Commercial Exhibit Building	Debby Terry-Keith	(615) 714-2183
Creative Living Building	Ruthie Jeans	(931) 937-8376
		(931) 993-8498
Demolition Derby	Chad Cowley	(931) 703-6623
Harness Races	Anna Catherine Osteen	(256) 975-4937
Concessions	Roger Keith	(931) 993-3396
	Darrell Gray	(931) 993-9477
Quarter Horse, Mule & Pony Races	Jedediah English	(931) 625-1855
	LeAnne English Keller	(931) 607-5915
Truck & Tractor Pull	Daniel McGee	(931) 580-9601
Livestock Barns		
Beef	Dan Owen	(931) 433-1582
Dairy Cattle	Patty Patrick	(931) 993-0540
Dairy Goats	C. J. Fields	(865) 441-7311
Meat Goats	Dan Owen	(931) 433-1582
Myotonic Goat Registry	Katie Bevels	(931) 625-4807
Poultry	Dan Owen	(931) 433-1582
Sheep	Dan Owen	(931) 433-1582
Swine	Ron King	(256) 755-1943



Member
TAF - Tennessee Association of Fairs

2nd Annual Lincoln County Fair Cruise In

Friday, September 15TH • 5:00 - 9:00 P.M.

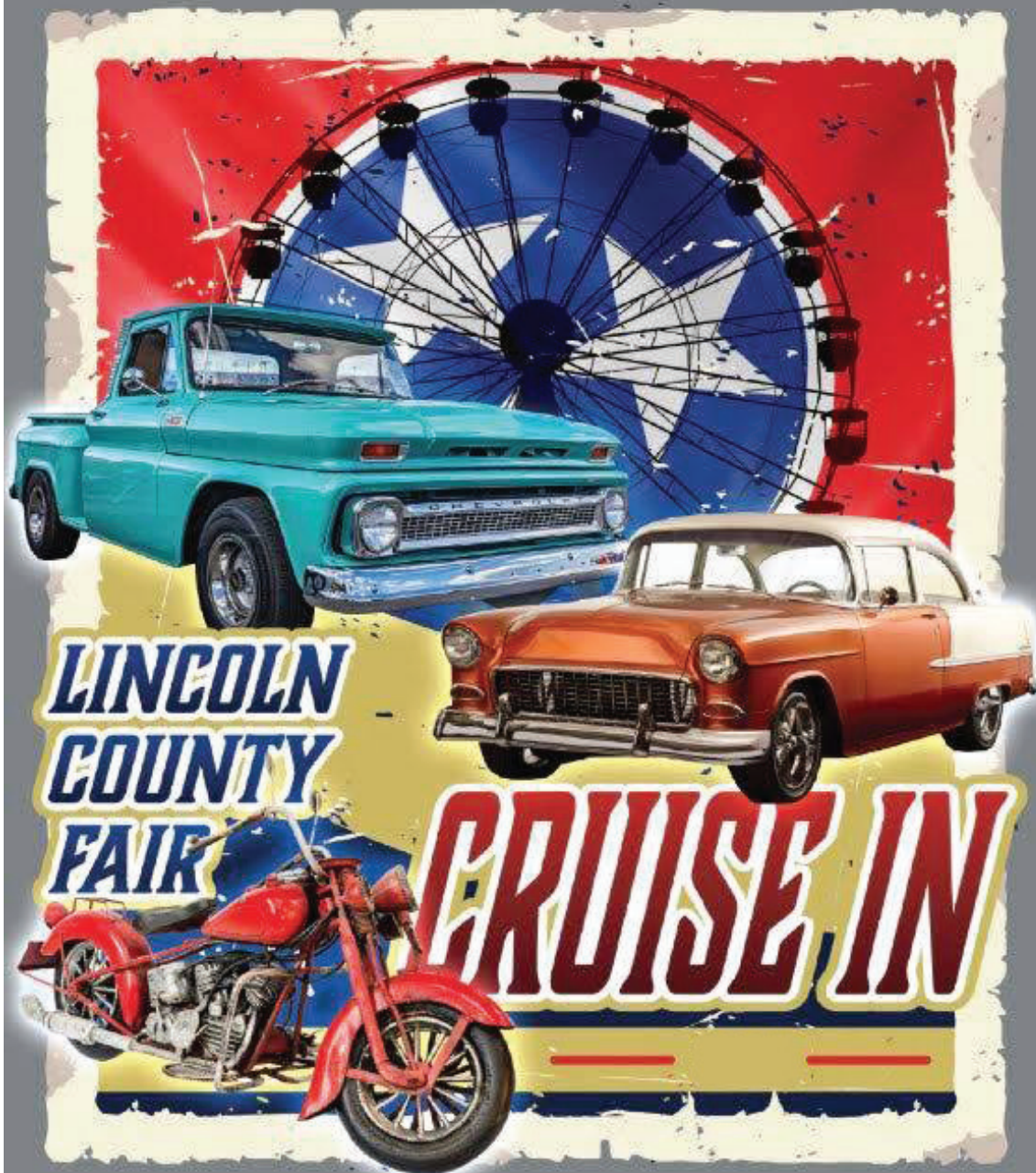

The Lincoln County Fair Cruise In is open to all types of Vehicles and Bikes. Hosted by VooDoo Custom's of Lincoln County, TN. Contact Brenda or Joe Burns 931-993-8189 or 931-993-8190. Come show off your ride and meet new friends. No gate admission, but lots of food vendors and fun!!!

1003 Hedgemont Ave., Fayetteville, TN 37334

HEDGEMONT AVENUE

MAIN ENTRANCE

LEGEND

- Fair Gates
- Restrooms
- Parking
- Vendor
- Handicap Parking
- People Having Fun!

LINCOLN COUNTY FAIR

MAYBERRY STREET

DESOTO STREET GATE

UNION STREET

Fayetteville Lumber Stage

FARM EQUIPMENT DISPLAY

COMMERCIAL EXHIBIT BUILDING

CARNIVAL MIDWAY

THE RACETRACK

HORSE PADDOCK

HORSE BARN

FAIR OFFICE

VENDOR AREA

CREATIVE LIVING BUILDING

LIVESTOCK BARN

Lincoln County Livestock Exhibit

Farmer For A Day

DARRELL HALE BUILDING

FOOD COURT

AMANA AVENUE

AMANA AVE. GATE



Bank of
FRANKEWING

Your Friend in Banking



FRANKEWING
PO BOX 1
2324 US HWY 64
FRANKEWING, TN 38459
Branch Manager: Jennifer Reese
931.363.1796

LAWRENCEBURG
PO BOX 805
1200 NORTH LOCUST AVE
LAWRENCEBURG, TN 38464
Branch Manager: Donna Rosson
931.762.6800

PULASKI
PO BOX 636
1671 W COLLEGE ST
PULASKI, TN 38478
Branch Manager: Ben Jackson
931.424.3008

HAZEL GREEN
PO BOX 801
14226 US 231/431 N
HAZEL GREEN, AL 35750
Branch Manager: Michelle Brady
256.507.9180



Stop By and See Us!



General Rules

Governing Our Fair

1. The Fair will employ guards to patrol the grounds. Anyone trying to fraudulently enter the grounds by climbing fences, or any other means, will be arrested and prosecuted.
2. Intoxication of any person on the grounds will be just cause for their removal from the grounds.
3. No pets allowed on fairgrounds except service animals. No weapons, drugs, outside alcohol, or coolers allowed on fairgrounds.
4. Everyone entering the fairgrounds shall be subject to such rules as set by the management. Refusal to follow such rules may result in ejection from the fairgrounds and being barred from entrance to future events.
5. The Fair reserves the right to change or cancel any show or event.
6. Directors of the Lincoln County Fair shall be ineligible to win door prizes
7. No purchase shall be made for the Fair without prior approval. No bill will be paid unless the purchase was previously approved by the Board of Directors or Executive Board if applicable.
8. All protests must be made in writing to the secretary or superintendent of the respective department and must state fully and specifically upon what grounds the protest is made. The protest must be accompanied by a \$25 fee, otherwise it will not be considered. If the case in protest is sustained, the fee will be returned.
9. Any exhibitor who publicly expresses disapproval of the judge's decision, or who is guilty of conduct unbecoming an exhibitor, will be excluded from all exhibitions, his premiums will be forfeited, and he may be excused from the grounds. Any exhibitor who enters an article and refuses to show, without good cause, may be subject to the same treatment.
10. Property of privileged and concessions people or patrons will be taken on the grounds at their own risk and kept in such places as they themselves agree to or provide. The Fair will not be responsible for any loss, damage, or theft of the same. The Fair will not be responsible for failure to perform its part of the contract should officers of the law seize, or prevent any concessionaire or privileged person from operation.
11. No privilege or concession granted by the Fair to any privileged person or concessionaire will be construed as granting the right to sell anything or to do anything that is contrary to state or federal law.
12. The Fair reserves the right to cancel at any time, for reasons satisfactory to itself, any concession privilege, without reimbursement.
13. Right is reserved to inspect at any time any show, concession, booth, stall or animal on the grounds.
14. Under no condition will any freight or express charges be paid by the Fair. Articles should not be addressed to the Fair, but to the owner, in care of the Fair.
15. All harness races will be held according to the rules and regulations of the United States Trotting Association.
16. The Racetrack will be under jurisdiction of race secretary at all times, except during races. The race secretary shall determine whether the track is in proper condition.
17. All articles (excluding livestock) exhibited for premiums must be strictly the product of the exhibitor; either grown, made, manufactured, or owned by exhibitor.
18. Competent judges will be provided. No one that is entered in a section as an exhibitor will be eligible to judge that section.
19. Judges will carefully observe and adhere closely to the specifications and conditions in each case.
20. No variation from the premiums listed in the catalog shall be allowed.
21. All premiums will be designated by ribbons or cards of the following colors: first prize, blue ribbon; second prize, red ribbon third prize, white ribbon; champion or sweepstakes, purple ribbons.
22. In cases where one person makes his own competition, only one cash prize shall be awarded, to be based on the merit of the exhibit, according to the opinion of the judges.
23. The name of exhibitor will not be displayed on exhibits until premiums have been awarded.
24. Any misrepresentation in connection with any entry, by fact stated or omitted, will render such entry not eligible.
25. No animals will be permitted to run at large on the grounds.
26. Hitching of animals will be only in spaces designated for this purpose.
27. All animals entered for exhibition must be entered in their correct names and in the names of the owners. Certificates of registration shall be required in registered classes.
28. No barren or impotent animals shall be exhibited in breeding classes.
29. All animals exhibited in competition must be under the control of the exhibitor at all times. Failure to accomplish this will result in the animal being excused from the arena.
30. No animal will be allowed to leave the arena after reporting for exhibition, except by permission of the judges.
31. All animals or articles exhibited in the arena will be under the immediate charge of the show superintendents and subject to their orders at all times, as well as the orders of the judges.
32. Any exhibitor refusing to comply with instructions or requests of superintendent or judges, or refusing to give information required, may be barred from such ring or any other exhibition and the fact made known.
33. Should a case occur not covered by these rules, decisions will be based upon the rules of the individual Show to which the class or breed belongs.
34. All beef and dairy cattle should be pre-registered by entry form deadline. Registration fee will be doubled if late.
35. All livestock must enter grounds through Amana Street gate (back gate) to load and unload at designated area. Free admission for Exhibitor only.



VALLEY



OF FAYETTEVILLE

**EVERY TRUCK TELLS A STORY.
MAKE YOURS A STRONG ONE.**



**CHEVROLET
SILVERADO**

GMC SIERRA



**CHEVROLET
COLORADO**

VALLEYCHEVYBUICKGMC.COM

BUY TICKETS ONLINE!



Just scan the code to get started!

AVAILABLE NOW!

We are giving away a 2023 Toyota Corolla!

SATURDAY, SEPTEMBER 23 • 9:00 P.M.



CONGRATULATIONS TO OUR PREVIOUS WINNER

LANDERS MCLARTY
TOYOTA

2970 Huntsville Hwy. • Fayetteville, TN 37334

Hours: Monday - Saturday 9:00 AM - 7:00 PM

(931) 438-6300

landersmclartytoyota.com

Lincoln County Fair Sponsorship Levels

Grand Champion - \$5,000

AS A GRAND CHAMPION SPONSOR, YOU WILL GET THE BEST ADVERTISING. WE ADVERTISE ON SEVERAL RADIO STATIONS AND NEWSPAPERS. DON'T MISS OUT ON THIS GREAT ADVERTISING CAMPAIGN!

- Business name, web address, and logo posted on the Lincoln County fair website
- Business name prominently displayed on a sponsorship sign 2x4 on grandstand fence
- Business name prominently displayed on a sponsorship bench located on fair grounds
- Business Name or Logo listed in Fair Catalog on "Support our Sponsors" page
- Business name announced over grandstand loudspeaker during one of the week's main events.
- 25 complimentary official passes to the 2023 fair, including parking.

Purple Ribbon - \$2,500

Business name, web address, and logo posted on the Lincoln County fair website

- Business name prominently displayed on a sponsorship sign 2x4 on grandstand fence
- Business name prominently displayed on a sponsorship bench located on fair grounds
- Business Name or Logo listed in Fair Catalog on "Support our Sponsors" page
- Business name announced over grandstand loudspeaker during one of the week's main events.
- 15 complimentary official passes to the 2023 fair, including parking.

Blue Ribbon - \$1,500

- Business name, web address, and logo posted on the Lincoln County fair website
- Business name prominently displayed on a sponsorship sign 2x4 on grandstand fence
- Business name prominently displayed on a sponsorship bench located on fair grounds
- Business Name or Logo listed in Fair Catalog on "Support our Sponsors" Page
- Business name announced over grandstand loudspeaker during one of the week's main events.
- 8 complimentary official passes to the 2023 fair, including parking.

Red Ribbon - \$1,000

- Business name, web address, and logo posted on the Lincoln County fair website
- Business name prominently displayed on a sponsorship bench located on fair grounds
- Business Name or Logo listed in Fair Catalog on "Support our Sponsors" page
- Business name announced over grandstand loudspeaker during one of the weeks main events.
- 5 complimentary official passes to the 2023 fair, including parking.

White Ribbon - \$750

- Business name, web address, and logo posted on the Lincoln County fair website
- Business Name or Log listed in Fair Catalog on "Support our Sponsors" page
- 3 complimentary official passes to the 2023 fair, including parking.

Friends of Lincoln County Fair - \$400

- Business Name or Logo listed in Fair Catalog on "Support our Sponsors" page
- 2 complimentary official passes to the 2023 fair, including parking.

Golf Cart Shuttle or Harness Race Finish Line Sponsorship - \$350-\$1,000

- Golf cart sponsorship - \$350 for week
- Golf cart shuttle - \$1000 for week
- Harness race finish line sponsorship - \$500 per afternoon of racing or one evening of racing or \$2,000 for the week
- Sponsor both golf cart and harness race finish line on same day - \$800

For more information, contact:

For Horse Race Blankets contact Catherine Bartlett: 931-993-0747

For Commercial Exhibit Building Booth contact Debby Terry-Keith: 615-714-2183

Thank you for your interest in becoming a Sponsor of the Lincoln County Fair. If you have any questions or would like to discuss the sponsorship levels in more detail, please contact one of the individuals listed below.

Dale Kent (931) 993-5885 or skid1922@yahoo.com

Darrin Simms (931) 993-7466 or simmsconstructionllc@yahoo.com

THE BIGGEST PUMPKIN PATCH IN THE TENNESSEE VALLEY



**PICK YOUR OWN FLOWERS
LIVE MUSIC ON THE WEEKENDS**

Activities

- PUMPKIN PATCH • CORN MAZE •
- SLIDES • PIG RACES •
- PETTING ZOO • COW TRAIN •
- TRACTOR RIDES • DELICIOUS TREATS •

AND MUCH MORE!



We will be open from September 22 - October 29

**130 Bellview Rd., Taft, TN 38488
931-438-9938 • www.lyonfamilyfarms.com**

**Visit our website & Buy
Your Tickets Online!**

A word from **Our President**

Welcome to the 118th Lincoln County Fair, happening September 16 to September 23! Our theme this year is "Ridin', Rockin', & Livestockin'," celebrating our county's rich agricultural heritage. Get ready for nine action-packed days of fun, excitement, and unforgettable memories.

Join us on September 15 for the second Annual Cruise In, hosted by VooDoo Customs, along with our Adult Cornhole Tournament. On September 16, our grandstands come alive with a rodeo and the opening of exhilarating carnival rides. And mark your calendars for the Demolition Derby on September 23, a thrilling conclusion to the fair.

Don't miss out on our amazing giveaways, made possible by our incredible sponsors. Check our website, catalog, or visit The Country Store beside the grandstands for all the exciting details.

Explore the incredible exhibits by local 4H and FFA students, as well as the remarkable works from our talented farmers and gardeners. Their creativity will leave you in awe.

Belle City Amusements will be providing a fantastic array of rides, both classics and thrilling new adventures. Take advantage of our special "All You Can Ride" armband days to experience the rides to your heart's content.

Witness the historic harness races held every afternoon from Tuesday to Saturday, with additional races on Tuesday night. It's an exclusive experience you can only find at the Lincoln County Fair in Tennessee.

The Lincoln County Fair is where memories are made, and families come together for a lifetime of joy. Get ready for an unforgettable time at the 2023 Lincoln County Fair!



Sincerely,

Dale Kent

President, Lincoln County Fair, Inc.

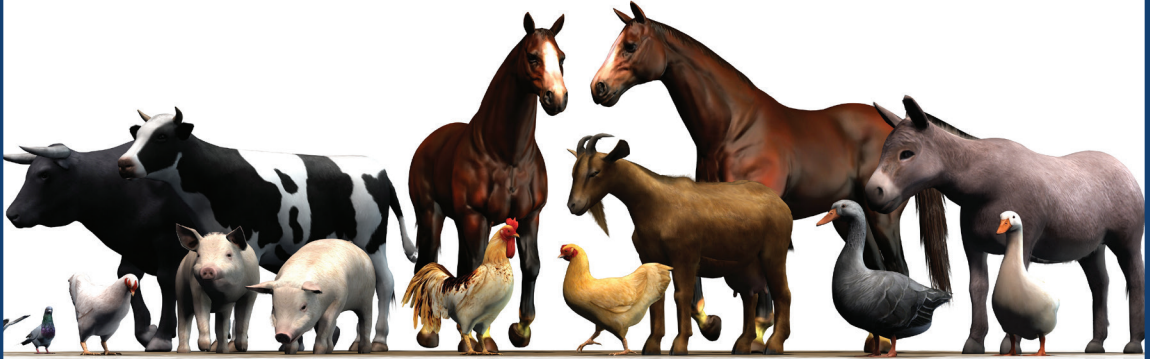

Products.....

Custom Mix Feed

Big“O” Feed

KNS Mineral

Akey Swine Premix

Sports Mix Dog Food

Animal Health Supplies

Grain and By-Product

Ingredients

We Have a Buying Station For Cattle
Every Monday from 8:00 - 3:00 P.M.

150 Stewarts Chapel Road in Flintville

**Call Vince at (931) 703-1647
and leave a message.**

We have bag and bulk feed
available for all animals

433 Mason Road in Elora, TN 37358

(931) 937-7515

We Sell 1/2 and Whole Freezer Beef

Call Jane at (931) 703-3639 .



Phone: 1-931-937-7515

Fax: 1-931-937-7519

oglefeed@bellsouth.net

Mailing Address:

P.O. Box 35

Flintville, TN 37355

Locally Owned and Operated Since 1994 - Timmy, Jesse & Vince

News from the Fair

News from Tennessee Association of Fairs Annual Convention January, 2023

2022 Fair Showcase Winners

AA Division - Most Improved Fair

- 2nd Place Most Entries in Best of TN Exhibit at Tennessee State Fair
- 1st Place Machine Pieced/Machine Quilted Quilt - Greta Carlisle
- 1st Place Hand Pieced/Hand Quilted Quilt - Elaine McGarry
- 1st Place Free Standing Display
- 1st Place Best Fair Theme Display
- 1st Place Screen Print Fair Shirt
- 2nd Place A Pick TN Product Exhibit A Division Premium Book
- 2nd Place Fair Brochure, Fair Flyer
- 2nd Place AA Division Scrapbook
- 2nd Place Other Media
- 3rd Place Ugly Fair Sweater
- 3rd Place Tabletop Display
- 3rd Place Creative Fair Idea - Other than Agriculture



4-H Dairy Judging Contest



Matthew Graham, Hillary Heffington, Bekah Eakin and Libby Logan

2022 State Leadership Winner

Brinlee Bradford



2022 Round Up Winners

Left to right: Clay Owen (Beef Winner), Brinlee Bradford (Nutrition, Health and Fitness Winner), Caroline Garrell (Beef Winner) Eli Fisk (Vol State Winner)



2022 Livestock Team Judging Contest

Left to right:
Matthew Graham,
Caroline Garrell,
Libby Logan, Bekah Eakin
and Kaylee Sells



State Champion Livestock Quiz Bowl Team

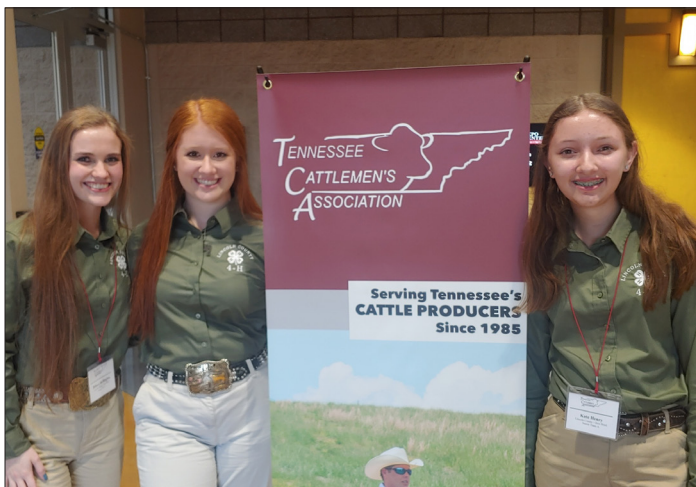

Left to right – Hillary Heffington,
Caroline Garrell and Kate Henry



*In loving memory of our fair friends
who are no longer with us.*



Mack Eslick

October 9th, 1979 - October 16th, 2022



Sandy Trentam

February 15th, 1949 - October 22nd, 2022



Hannah Taylor Mitchell

November 9th, 1994 - March 29th, 2023



Myotonic Goat Registry Show

Department 130 (Show A) & 131 (Show B) *Saturday, September 16th*

2023 Stone Bridge MGR Show (A) at 9:00 am
2023 Lincoln County Fair MGR Show (B) at 1:00 pm

Show A Judge: Debbie Mullins & Show B Judge: Kathy Chisum
Show Secretaries – Katie Bevels (931) 625-4807 & Tara Lawrence (205) 451-9442

MGR Show Rules – Applicable to Shows A and B

1. Goats must be registered by the Myotonic Goat Registry. The ORIGINAL registration certificate MUST accompany the goat during check-in. Kids under three (3) months of age must be registered for any sanctioned classes. No pending registrations will be accepted at check-in.
2. MGR Rules to govern and take precedence over all others.
3. Any issue not specifically addressed in these rules will be decided solely by the show personnel whose decisions will be final.
4. Age eligibility for classes will be determined by date of birth on the registration certificate.
5. The full correct registered name of goat must be used on the entry forms.
6. The name on the entry form must match the Breeder/Exhibitor name on the Reg. Certificate unless you have a signed transfer application dated 45 days or less from the show date.
7. The goat's permanent ID (USDA Scrapie tag, tattoo, or microchip) must be on the Certificate (as recorded by MGR) and registered with MGR.
8. Goats must be checked in from 3:00 to 5:00 pm on **Friday, September 15th** or 7:00 to 8:30 am on **Saturday, September 16th**. All animals must enter grounds through the Amana Street entrance (back gate) and unload in designated area. Admission is free for Exhibitor only.
9. Goats may arrive Friday after 3:00 pm and will be released immediately after the show.
10. Goats may be sold private treaty. All goats sold must be entered in the show.
11. All goats MUST have a health certificate dated not earlier than September 2, 2023, with the show address as the destination. Scrapie rules apply. If microchips are used the exhibitor must furnish a reader. **Tattoos must be legible.** Scrapie tags are acceptable. An extra copy of the health certificate MUST be provided for retention by the show secretary.
12. All Tennessee Health rules shall apply. Goats will be examined on the grounds by show personnel before unloading. Any goat exhibiting signs of disease including open wounds, foot rot, pink eye, sore mouth, abscesses, hair loss associated with mites, healing wounds or lumps will not be admitted.
13. All entries must entry from Fair Catalog, www.lincolncountyfairtn.com or www.mytonicgoatregistry.net. Entry forms with entry fees must be received no later than August 26th or will not be accepted. Goats not on original entry form may not be added at the show. Substitutions will be allowed at Check-In within the same class only at no charge.
14. Entry fee \$8 per animal per show, including kids in sanctioned classes for Does, Bucks, and Platinum Wethers. No refund of entry fees.
15. Pen fee \$8. Pen size is 5' X 5'. Show personnel will assign pens. Feed and equipment must be furnished by the exhibitor. Shavings only. Absolutely no straw allowed.
16. No alcoholic beverages or smoking permitted in barns or show arena.
17. All exhibitors, by entry of animals, agree to abide by all rules of the Lincoln County Fair and are subject to all rules published in the Lincoln County Fair Catalog. Fair officials and show personnel assume no liability for any loss, damage, or accidents to persons, animals, or property. Youth exhibitors must be accompanied by a responsible adult.
18. **Premiums for Show B Only: 1st \$15, 2nd \$12 ,3rd \$9, 4th \$6.**

Myotonic Goat Registry Show

Schedule of Classes

Section 1 – Doe Show – Junior Does

6. Pee Wee Doe Kids: 0– 3 months
7. Doe Kids: 3 -6 months
8. Junior Doe Kids: 6– 9 months
9. Intermediate Doe Kids: 9 – 12 months
10. Yearling Doe - Jr. Unfreshened: 12 -18 months
11. Yearling Doe - Jr. Unfreshened: 18 - 24 months
12. Junior Doe Champion & Reserve Champion

Section 2 – Doe Show – Senior Does

12. Yearling Doe -Sr. Freshened: 12 to 18 months
13. Yearling Doe -Sr. Freshened: 18 to 24 months
14. Junior Adult Does: 24 to 36 months
15. Adult Does: 36 to 48 months
16. Senior Does: 48 months to 60 months
17. Senior Does: 60 months & older
18. Mini-Does: Does certified as Mini and status documented on their registration papers by MGR
19. Senior Doe Champion & Reserve Champion
20. Grand & Reserve Grand Champion, Doe Shows

Section 3 - Wether Show – Jr. Wethers

19. Pee Wee Wether Kid: 0 to 4 months
20. Junior Wether Kid: 4 to 8 months
21. Advanced Jr. Wether Kid 8 to 12 months
22. Junior Wether, Champion & Reserve Champion

Section 4 - Wether Show – Sr. Wethers

22. Intermediate Senior Wether: 12 to 18 months
23. Intermediate Senior Wether: 18 to 24 months
24. Senior Adult Wether: 24 to 36 months

25. Senior Adult Wether: 36 months and over

26. Senior Adult Wether Champion & Reserve Champion

27. Grand & Reserve Grand Champion, Wether Shows

Section 5 – Buck Show – Jr. Bucks

26. Pee Wee Buck Kids: 0-3 months
27. Junior Buck Kids: 3-6 months
28. Intermediate Buck Kids: 6-9 months
29. Senior Buck Kids: 9-12 months
30. Junior Bucks Champion & Reserve Champion

Section 6 – Buck Show – Sr. Bucks

30. Yearling Bucks: 12-18 months
31. Yearling Bucks: 18-24 months
32. Junior Adult Bucks: 24-36 months
33. Adult Bucks: 36-48 months
34. Senior Bucks: 48-60 months
35. Senior Bucks: 60 months and over
36. Mini-Bucks: Bucks certified as Mini and status documented on their registration papers by MGR
37. 33Senior Bucks Champion & Reserve Champion
38. Grand & Reserve Grand Champion, Senior Bucks

Section 9 – Youth Flashiest Goat Show A Only

39. Picked by applause from non-participants. Goat must be youth bred & owned by MGR Youth MGR Member.

ONLINE ENTRIES: myotonicgoatregistry.net

**Show Location: Lincoln County Fairgrounds,
1003 Hedgemont Ave, Fayetteville TN 37334**

If you will be showing in ONE show only, select either Show A or Show B. If you are showing in BOTH shows, please check SHOW A & SHOW B. Fill out all information and mail it to the Show Secretary with the Stall Request Form.

**Mail To: Katie Bevels – Show Secretary
602 Oliver Smith Rd, Flintville TN 37334
931-625-4807**

Please make all checks payable to Lincoln County Fair Inc.

LINCOLN COUNTY FAIR
MYOTONIC GOAT REGISTRY ENTRY FORM

Complete all blanks. Only 1 entry per line. Use a separate form for each Exhibitor

Registration Deadline is August 26th

Owner Name _____ Farm Name _____ Street _____ City, State, Zip _____ Telephone _____	Exhibitor #: _____ Entered: _____ Entry Fee Rec'd \$ _____ Postmark Date _____ <i>For Office Use Only</i>
---	---

MGR Youth Showmanship (no fee) Entry Fee: \$8 Per Head Pen Fee: \$8 Per Pen No Registration after deadline

Mail completed forms and entry fees to: Katie Bevels 602 Oliver Smith Rd Flintville TN 37335 931-625-4807	Make Checks Payable to: Lincoln County Fair.
--	--

Total number of head: _____ \$ _____

Total number of Pens: _____ \$ _____

Total entry fees enclosed: _____ \$ _____

All livestock must enter grounds through Amama Street gate (back gate) to load and unload at designated area. Free admission for Exhibitor Only.

Breed	Dept.	Section	Class	Mark all that apply		Date of Birth	Registration Number	Identification	Name of Animal
				Show A	Show B				
MYOTONIC	130								
MYOTONIC	130								
MYOTONIC	130								
MYOTONIC	130								
MYOTONIC	130								
MYOTONIC	130								
MYOTONIC	130								
MYOTONIC	130								

HEALTH CERTIFICATES MUST BE PROVIDED. NO FAXES

This entry is subject to the rules and classifications as published in the Lincoln County Fair Catalog. I agree to abide by all rules of the Fair.

Signature

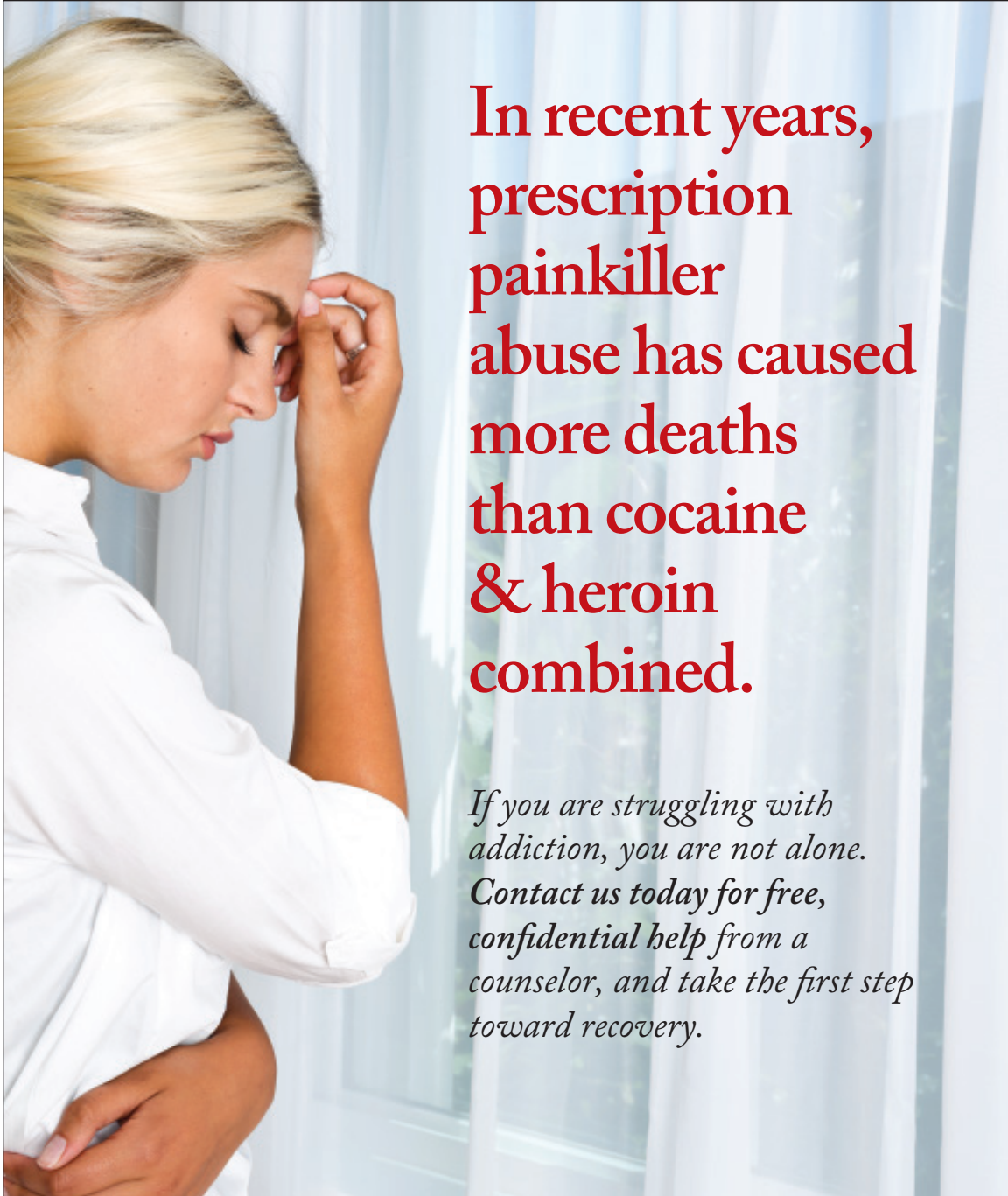

**In recent years,
prescription
painkiller
abuse has caused
more deaths
than cocaine
& heroin
combined.**

*If you are struggling with
addiction, you are not alone.
Contact us today for free,
confidential help from a
counselor, and take the first step
toward recovery.*

BlueBird Recovery, LLC



Dr. Paul Haidak, M.D.

Tullahoma
105 Ledford Mill Rd., Suite B
Tullahoma, TN 37388
931-841-3311

Sparta
161 Mose Dr.
Sparta, TN 38583
931-222-0139

Fayetteville
4140 Thorton Taylor Pkwy., Suite D
Fayetteville, TN 37334
931-434-8109

Belle City
Amusements
presents

Rodeo

Saturday, September 16 • 7:30 P.M.
& Sunday, September 17 • 6:00 P.M.

at the Wholesale Trailer Sales & Rental Arena



To enter call:

(770) 548-2358

ROBERTSON PRODUCTIONS

Featuring

Trick Riding • Ranch Bronco Riding • Team Roping
Saddle Bronc Riding • Bull Riding • Cowgirl Breakaway Roping
Tie Down Calf • Bareback Riding • Barrel Racing • Steer Wrestling

Sponsored by:

Cahoots
Copperweld BiMetalics, LLC
FirstBank
First Commerce Bank

Lincoln Farmers Co-op
Redstone Federal Credit Union
Tractor Supply Company
Wholesale Trailer Sales & Rental

Sanctioned
NCPRA/IPRA



FAYETTEVILLE CHRYSLER DODGE JEEP RAM

Where The Customer Comes First

1223 Huntsville Hwy. **931-532-0400**



www.fayettevillechryslerjeepdodgeram.com

Quarter Horse Racing

Sunday, September 17 • 1:30 P.M.

Prize Money: 1st Place - \$300.00 ; 2nd Place - \$150.00;

3rd Place - \$100.00



1/8 mile race, gate start

5/8 mile race, gate start

1/4 mile race, gate start

Pony Race, flag start

Lincoln County Residence Race, flag start

Non-Resident Race, flag start

Mule Race, flag start

Pacer Under Saddle

Dinner Bell Derby, flag start

1. No residency requirement (except Lincoln County Residence Race)
2. Current negative Coggins papers must accompany all horses admitted to the fairgrounds. Officials will be asking to see Coggins papers. If Coggins papers are not available for inspection you will be required to remove your horse from the fairgrounds. You should have your regular veterinarian draw blood for Coggins testing of your horse at least two weeks before a scheduled event where you will need these papers. A Coggins report is good for one year. Coggins must be original, no faxes.
3. Horses do not have to be registered in any registry.
4. Entry Fee of \$20.00 per horse (entry) for each race that is entered. (One horse can enter any or all races, but must pay an entry fee in each race entered). One (1) person/horse will be admitted in gate free. No fee for parking.
5. Entries in all races must be made by 12:00 NOON DAY OF RACE. Lincoln County Residence Race entries must be in Fair Office on day of race by 12:00 Noon. Anyone else wanting to enter after 12:00 Noon will be charged a late entry fee of \$25.00 and will be assigned to last heat.
6. Lincoln County Residence Race will have a flag start and may be divided into heats depending on number of entries. Prize money and entry fee will be same as other races. Any horse in this race cannot run in any other race. This is a 1/4 mile race.
7. Races will be run in heats with not more than five horses per heat when gate started.
8. First and second finishers in each heat will compete to determine the final placing for each distance race.
9. A draw will be made by officials to determine heat and starting position for each entry. A rider or family with more than one entry in a particular race can request to split his or their entries into separate heats. A \$10.00 fee will be charged for this request.
10. Two false starts by any one horse will be cause for disqualification.
11. Five minutes will be allowed between heats and ten minutes between last heat and finals of each race. All entries not at starting position within five minutes after finish of last heat will be disqualified.
12. Race order subject to change as determined by the officials depending on the number of heats necessary to run each race. Decision of the officials will be final.
13. Prize money will be awarded to first, second, and third place finished in final races.
14. A 1/2 mile mule race will be run last. All mules will start together (flag) with same prize money as above awarded the top three (3) finishes.
15. A 1/2 mile pony race will be run with all ponies starting together with same prize money as above awarded the top three (3) finishes. All ponies must measure 13.5 hands or less and rider must be thirteen (13) years old and under.
16. All entries will be required to parade in front of the grandstand immediately before the heat or race to be run .
17. A "Dinner Bell Derby" will be run (100 yard dash) for foals that were born in the current year and are not yet weaned. In this race, foals will start approximately 100 yards from the finish line with their mothers waiting at the finish line to greet them. Position in race order for this dash (and if there will be heats and a final race or just a single race will depend on the number of entries) will be announced at approximately 1:30 P.M. on race day. All entry times, fees and prize money are the same as other races. A person to hold the foal (for the start) and a person to hold the mare (at finish line) is required. Winner is first foal to nurse the correct mother.
18. Children under 13 years old will be requested, but not required, to wear helmets during races.
19. No riding whips or crops allowed.
20. Coggins must be original or photo copy with vet's original signature.

Sponsored by:

**English Service Company
Keller & Son Farms and Electric
Ivy Wreath Florist & Gifts**

**Tennessee Harness Horseman Association
Frito Lay
Kent Distribution
Wholesale Trailer Sales and Rental**

FREE GATE ALL DAY!

Tuesday, September 19, 2023
FREE ALL DAY!!

**FREE GATE
ADMISSION &
\$15 ARM BANDS
ALL DAY LONG!**

Sponsored by:

ARIENS

CO

EST. 1933

With 90 years of building the best outdoor power equipment available on the market, we are excited to be part of the Lincoln County community. As a family-owned and operated business, AriensCo values community, quality, and customer service.

Learn more at AriensCo.com



ARIENS



GRAVELY

Lincoln County Fair Junior Miss Beauty Contest

Monday, September 18 • 7:00 P.M.

Ages 11-13

Contest Rules

1. CONTESTANTS MUST PAY AN ENTRY FEE OF \$30.00. ENTRY FEE MUST ACCOMPANY REGISTRATION FORM AND IS NON-REFUNDABLE.
Entry forms will be taken until night of rehearsal.
2. She must have reached her 11th birthday but not her 14th birthday as of the date of the contest.
3. Contestants must wear a dress that is age appropriate - contestant's choice.
4. Fair reserves the right to require proof of age upon request.
5. Winners of a division will NOT be eligible to compete again in the division in which they won.

Contest Information:

- A Queen and three runners-up will be chosen. Queen will receive money prize, crown, and wrap around sash. All other contestant winners will receive money prize.
- Entry forms are linked to the fair website, LincolnCountyFairTN.com (click on the competitions tab) or print forms from fair pageant pages.
Forms can be mailed to: Julie Jean, 36 Crystal Springs Rd., Kelso, TN 37348.
For more information concerning pageant you may call 931-993- 8959 or by email at juliecjean@gmail.com

Forms may be brought the night of rehearsal along with your entry fee.

In the event of rain, check our Facebook Page for venue updates.

Lincoln County Fair Miss Teen Beauty Contest

Monday, September 18 • 7:00 P.M.

Ages 14-16

Competition begins immediately following the "Junior Miss" Pageant

Contest Rules

1. CONTESTANTS MUST PAY AN ENTRY FEE OF \$30.00. ENTRY FEE MUST ACCOMPANY REGISTRATION FORM AND IS NON-REFUNDABLE.
Entry forms will be taken until night of rehearsal.
2. She must have reached her 11th birthday but not her 17th birthday as of the date of the contest.
3. Contestants must wear a dress that is age appropriate - contestant's choice.
4. Fair reserves the right to require proof of age upon request.
5. Winners of a division will NOT be eligible to compete again in the division in which they won.

Contest Information:

- A Queen and three runners-up will be chosen. Queen will receive money prize, crown, and wrap around sash. All other contestant winners will receive money prize.
- Entry forms are linked to the fair website, LincolnCountyFairTN.com (click on the competitions tab) or print forms from fair pageant pages.
Forms can be mailed to: Julie Jean, 36 Crystal Springs Rd., Kelso, TN 37348.
For more information concerning pageant you may call 931-993- 8959 or by email at juliecjean@gmail.com

Forms may be brought the night of rehearsal along with your entry fee.

In the event of rain, check our Facebook Page for venue updates.

Sponsored by:

**Adjustable Floor Supports
Flower House**

**Jean's Lawn & Garden
Fayetteville Lumber**

**Pendergrass Supply
& Rentals**

Celebrating 118 Years



Belle City Amusements

**VISIT THE
MIDWAY
AT THE
LINCOLN COUNTY FAIR**

Lincoln County Fair

Fairest of the Fair Contest

Monday, September 18 • 7:00 P.M.

Ages 17-20

Competition begins immediately following the "Miss Teen" Pageant

The winner will represent The Lincoln County Fair, Inc, at the annual meeting in Nashville. She will receive a \$300 wardrobe from the Lincoln County Fair, Inc. when she registers for the state contest. The girl receiving the title of "Miss Tennessee County Fair" at the state competition will also receive a wardrobe.

Contest Rules

1. CONTESTANTS MUST PAY AN ENTRY FEE OF \$30.00. ENTRY FEE MUST ACCOMPANY REGISTRATION FORM AND IS NON-REFUNDABLE. Entry forms will be taken until night of rehearsal.
2. The contest is open to all girls who reside in Lincoln County who have reached their 17th birthday, but not their 20th birthday, as of December 31 of this year. Fair reserves the right to require proof of age upon request.
3. A contestant cannot qualify for the contest if she has ever been married, had a child or found guilty of a felony.
4. Costumes must be formal and must be floor length. No exposed midriff. She cannot carry flowers during the contest.
5. The contestant must be currently and always has been of the female gender.
6. Winners of a division will NOT be eligible to compete again in the division in which they won.
7. The title holder will crown the winners at the following years fair. The winner of this competition will be ask to do other duties during the fair week and serve as reigning queen until the new queen is crowned the following year.

Contest Information:

- A Queen and three runners-up will be chosen. Queen will receive money prize, crown, and wrap around sash. All other contestant winners will receive money prize.
- Entry forms are linked to the fair website, LincolnCountyFairTN.com (click on the competitions tab) or print forms from fair pageant pages.

Forms can be mailed to: Ruthie Jeans, 210 Pendergrass Rd., Flintville, TN 37335.

For more information concerning pageant you may call 931-937-8376 or 931-993-8498 or contact by email at ruthie.jeans6@gmail.com

Forms may be brought the night of rehearsal along with your entry fee.

In the event of rain, check our Facebook Page for venue updates.



Sponsored by:

**Adjustable Floor Supports
Flower House**

**Jean's Lawn & Garden
Fayetteville Lumber**

**Pendergrass Supply
& Rentals**



"2022 Miss Fairest of the Fair"

Elleona Cunningham



Lincoln County Fair

Tiny Miss Beauty Contest

Tuesday, September 19 • 6:00 P.M.

Ages 2-4

Contest Rules

1. CONTESTANTS MUST PAY AN ENTRY FEE OF \$30.00. ENTRY FEE MUST ACCOMPANY REGISTRATION FORM AND IS NON-REFUNDABLE. Entry forms will be taken until night of rehearsal.
2. She must have reached her 2nd birthday but not her 4th birthday as of the date of the contest.
3. Contestants must wear a dress that is age appropriate - contestant's choice.
4. Fair reserves the right to require proof of age upon request.
5. Winners of a division will NOT be eligible to compete again in the division in which they won.

Contest Information:

- A Queen and three runners-up will be chosen. Queen will receive a money prize, crown, and wrap around sash. All other contestant winners will receive money prize.
- Entry forms are linked to the fair website, LincolnCountyFairTN.com (click on the competitions tab) or print forms from fair pageant pages.
Forms can be mailed to: Ruthie Jeans, 210 Pendergrass Rd., Flintville, TN 37335.
For more information concerning pageant you may call 931-937-8376 or 931-993-8498 or contact by email at ruthie.jeans6@gmail.com

Forms may be brought the night of rehearsal along with your entry fee.

In the event of rain, check our Facebook Page for venue updates.

Lincoln County Fair

Little Miss Beauty Contest

Tuesday, September 19 • 6:00 P.M.

Ages 5-7

Competition begins immediately following the "Tiny Miss" Pageant

Contest Rules

1. CONTESTANTS MUST PAY AN ENTRY FEE OF \$30.00. ENTRY FEE MUST ACCOMPANY REGISTRATION FORM AND IS NON-REFUNDABLE. Entry forms will be taken until night of rehearsal.
2. She must have reached her 4th birthday but not her 7th birthday as of the date of the contest.
3. Contestants must wear a dress that is age appropriate - contestant's choice.
4. Fair reserves the right to require proof of age upon request.
5. Winners of a division will NOT be eligible to compete again in the division in which they won.

Contest Information:

- A Queen and three runners-up will be chosen. Queen will receive a money prize, crown, and wrap around sash. All other contestant winners will receive money prize.
- Entry forms are linked to the fair website, LincolnCountyFairTN.com (click on the competitions tab) or print forms from fair pageant pages.
Forms can be mailed to: Julie Jean, 36 Crystal Springs Rd., Kelso, TN 37348.
For more information concerning pageant you may call 931-993-8959 or by email at juliecjean@gmail.com

Forms may be brought the night of rehearsal along with your entry fee.

In the event of rain, check our Facebook Page for venue updates.

Sponsored by:

Fayetteville Lumber
Free Hand
Ruffin

Jean's Lawn & Garden
Pendergrass Supply & Rentals

Lincoln County Fair

Young Miss Beauty Contest

Tuesday, September 19 • 6:00 P.M.

Ages 8-10

Competition begins immediately following the "Little Miss" Pageant

Contest Rules

1. CONTESTANTS MUST PAY AN ENTRY FEE OF \$30.00. ENTRY FEE MUST ACCOMPANY REGISTRATION FORM AND IS NON-REFUNDABLE. Entry forms will be taken until night of rehearsal.
2. She must have reached her 7th birthday but not her 11th birthday as of the date of the contest.
3. Contestants must wear a dress that is age appropriate - contestant's choice.
4. Fair reserves the right to require proof of age upon request.
5. Winners of a division will NOT be eligible to compete again in the division in which they won.

Contest Information:

- A Queen and three runners-up will be chosen. Queen will receive a money prize, crown, and wrap around sash. All other contestant winners will receive money prize.
- Entry forms are linked to the fair website, LincolnCountyFairTN.com (click on the competitions tab) or print forms from fair pageant pages.
Forms can be mailed to: Julie Jean, 36 Crystal Springs Rd., Kelso, TN 37348.
For more information concerning pageant you may call 931-993-8959 or by email at juliecjean@gmail.com

Forms may be brought the night of rehearsal along with your entry fee.

In the event of rain, check our Facebook Page for venue updates.



Non-Sanctioned Truck and Tractor Pull

Monday, September 18 • 7:00 P.M.



**Hook Fee \$10 Plus Gate Ticket For First Hook
\$20 Each Additional Hook • Payment To Top 3 Places**

Truck Classes

Modified Gas Trucks
Hot Street Gas Trucks
Modified Street Diesel Trucks
Hot Street Diesel Trucks
PWYB Diesel Trucks
PWYB Gas Trucks

Tractor Classes

5,500 lb. Antique 4mph Tractors
6,500 lb. Antique 4mph Tractors
12,500 lb. Farm Stock 6mph Tractors
12,500 lb. Farm Stock 12 mph Tractors

Pay Out Per Class

1st - \$125
2nd - \$100
3rd - \$75

For more information, contact:
Daniel McGee (931) 580-9601

Sponsored by:

**Eric Reed Farms
Farm Credit Mid America
Graham Farms**

**Old Taft Depot
Quality Tire
Tri-Green Equipment**

Serving YOU Since 1979



At Richardson Lime we have been hauling and spreading lime since 1979. We offer our customers year round lime spreading. Located in Fayetteville, we serve Lincoln County and the surrounding areas of southern Tennessee and north Alabama. We would appreciate the opportunity to earn your business.

**We also service your residential needs!
Call today for more information.**

171 Mooneyham Road
Fayetteville, TN 37334

RICHARDSON

LIME
256.509.9003
931.433.5136

Harness Racing Program

September 19-23

Johnny Farmer, *Track, Race & Barn Superintendent*
 Anna Catherine Osteen, *Clerk of Course & Secretary*
 Adam Bradford, *Paddock Judge*

Jim Dance, Jr., *Announcer*
 Mike Titus, *Official Starter with Mobile Starting Gate*
 Marc Guilfoil, *Official Judge*

Tuesday • 2:00 P.M. & 7:00 P.M.

Purse

Pace Condition	\$1,000.00
Pace Condition	\$1,000.00
Trot Condition	\$1,000.00

* 3 year old TN Sire Stake Est. Purse \$3,000

Wednesday • 2:00 P.M.

Pace Condition	\$1,000.00
Trot Condition	\$1,000.00
Pace Condition	\$1,000.00

* 2 year TN Sire Stake Est. Purse \$3,000

Thursday, 2:00 P.M.

Pace Condition	\$1,000.00
Pace Condition	\$1,000.00
Trot Condition	\$1,000.00

Friday, 2:00 P.M.

Pace Condition	\$1,000.00
-----------------------------	------------

* Mid-South Trotting Derby, Late Closure, 2 & 3 year olds • TBA

**Mid-South Pacing Derby - 3 years old • TBA

Saturday • 1:00 P.M.

Pace Free For All...Condition	\$1,000.00
Trot Free For All...Condition	\$1,000.00
LCFA - Late Closing Open Pace.....	Est. Purse \$2,000

(^{\$}25 Nominating fee to be paid by 11:00 A.M. Tuesday and

^{\$}75 Entry fee to be paid by 11:00 A.M. Thursday)

Maximum of 8 to start. Purse will be split 50/50 if race splits.

**MID-SOUTH PACING DERBY

2 years old..... Est. Purse \$2,000

BLANKETS TO BE GIVEN AWAY TO EACH RACE WINNER

ONE-HALF MILE TRACK • All Races Subject To Change

CONDITIONS: U.S.T.A. rules to govern, with exceptions, 6 to enter, 5 to start. All races on two-heat plan except otherwise noted. Entrance fee \$20.00 per heat, no refund, money divided 45-25-15-10-5%. Tennessee Sire Stakes divided 50-25-12-9-5%. Eligibility is based on lifetime winnings unless stated otherwise. The Lincoln County Fair reserves the right to postpone, change order of program, or declare off any race on account of insufficient entries, bad weather or other unavoidable causes. If any class should be declared off on account of insufficient entries a class will be substituted for available horses. Horses to be declared in and entrance fee paid by 11:00 A.M. day before. The Lincoln County Fair will not be responsible for any injury to horses or driver, but will take every precaution to prevent same. One or more horses may start from the same stable but the judges reserve the right to nominate the second driver. Races will be called at 2:00 o'clock and start at 2:15 P.M. except on Saturday, when the race will be called at 1:00 P.M. and start at 1:15 P.M. & Tuesday and Thursday when race will be called at 7:00 P.M. and will start at 7:15 P.M.

* 3 yr. Old and 2 yr. Old Stake Races, entries must be owned or bred in the state of TN

** Must be from AL, TN, or MS, and must be a member of the Tennessee Harness Horseman's Association

Mail all communications to:
 Anna Catherine Osteen, 1924 Wilson Pkwy., Fayetteville, TN 37334

Coggins Papers Required!

Health Certificate Required For Out Of State Entries
 Originals Or Copies Signed By Vet

Sketch by:
 Bobby Glenn Lanier

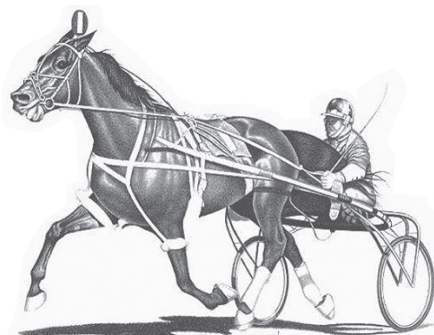

Lincoln County Fairgrounds

Home of Tennessee's only Harness Racing Event



The Sport In History

Is the sport of harness racing of fairly recent years? Hardly. Evidence exists that men were racing horse to harness more than 3,000 years ago, even with Ben Hur and his chariot competition a fairly modern innovation in comparison.

American harness racing as we know it today, however, is generally conceded to have begun in 1806, when records of sorts began to be kept and a gelding by the name of Yankee trotted a mile in less than three minutes for the first time.

The breed itself (trotters and pacers are called Standardbreds) got its greatest shot in the arm in 1788, when a grey Thoroughbred called Messenger arrived in America from England to become the patriarch of a family of fine trotting horses that included a descendant named Hambletonian.

Hambletonian, owned by William Rysdyk of Chester, New York, rarely raced, but quickly proved himself to be history's greatest progenitor of gait and speed.

Today, with more than 470 racing meetings offered annually in the United States—from the small country fair to the giant tracks of New York City—pacers far outnumber trotters, with purists in the sport concerned about the preservation of the trotting gait.

While the entire sport of Standardbred racing has been threatened in recent years by factors such as Off-Track Betting, all-sports wagering, lotteries, and casino gambling, it has thus far remained a vibrant, colorful, exciting part of American life.



The Fairs

All the Standardbred racing offered in North America is not transpiring at the scores of brightly lighted pari-mutuel tracks spread across the land.

Harness racing is also very much alive and doing very well at the fairs, thank you.

The U.S. Trotting Association services some 400 fairs that offer harness racing, with the list including big and booming state exhibitions in Illinois, Indiana and New York. Some three million fans witness harness racing in the hot afternoons of summer.

Few of the fairs offer mutuel wagering, but almost all are

rich in ferris wheels, multi-colored tents, hot dog stands, side shows, exhibition halls, produce and livestock displays, and balloon vendors. Taken as a whole, fairs offer a cornucopia of sights and sounds, with harness racing—another distinct touch of Americana—adding spice to the entire production.

The nation's most prestigious Standardbred pacing race—The Little Brown Jug—is contested annually at the Delaware County Fair in Ohio. It lures crowds of nearly 50,000 each year.

Harness racing means fun and excitement wherever it is held, but there are few more pleasant experiences than sitting in the grandstand of a country fair on a warm, summer afternoon while trotters and pacers strut their stuff on the track below.

Harness Racing Lingo



Weanling/Yearling: All horses are considered weanlings from the time they are taken from their mothers until reaching their first birthday on January 1 (all horses celebrate their birthday on January 1, regardless of when they were born). A horse is called a yearling from the time he reaches age one until age two.

Colt/Horse: A male horse is considered a colt until he reaches his fourth birthday, when he becomes a horse.

Filly/Mare: A female horse is called a filly until she reaches her fourth birthday, when she becomes a mare.

Stallion: A male horse generally retired from racing that stands at stud at a breeding farm.

Dam: A mother of horses.

Green Horse: A horse that has not raced, or has raced only a few times.

Stretch: The last eighth-mile before the finish line of a given race track.

Covered Up: A horse in a race is covered up when he has other horses in front of him.

Break: Occurs when a trotter or pacer goes off his gait and resorts to galloping.

Jogging: Slow, steady tours of a race track or training track, much as a human jogs.

Choked Down: Occurs when a trainer or driver attempts to restrain or rate a horse and the animal's breathing is inadvertently cut off. The horse "blacks out" and often falls.

Boxed In: Surrounded by horses in front, behind and to the side of him, the horse is pinned to the hub rail.

Scoring: The brief warm-up sprints taken by horses between the post parade and the time they approach the starting gate.

Brush: The brief peak or peaks of speed reached by a horse

in a race or training mile. Drivers like to preserve a horse's brush for the stretch drive.

Heat: One competitive mile in a race which requires two or more mile dashes to decide.

Maiden: Any horse, female or male, that has never won a race which carries a purse.

Lapped On: A horse is said to be lapped on another at the wire when its nose is at least opposite the hindquarters of the horse ahead.

Parked Out: A trotter or pacer is parked out when the positions of his rivals prevent him from reaching the rail. A horse forced to race on the outside must travel a longer distance and rarely manages to win.

Garden Spot: A horse racing in second position on the rail is said to have the garden spot, since the horse ahead of him is cutting the wind, yet he is close enough to the front to make a strong bid in the stretch.

Claiming Race: A contest where any horse in the field may be purchased by an authorized person or persons who must file a claiming slip and deposit a check before the race goes to post.

Blowing Out: A fairly fast training mile generally two days before a horse is scheduled to race.

Cooling Out: Walking a horse after a race or training mile until his body signs return to normal.

Morning Line: The probable odds on each horse in a race as calculated by an experienced track handicapper.

Handle: The total amount of money waged on a race, a nightly racing program or an entire season.

Punter: Someone who bets on the horses.

Shut Out: Arriving at a betting window after the wagering has closed.

Frequently Asked Questions



How fast is a harness horse?

Races usually are contested at speeds averaging 25 -30 miles per hour for the mile distance. When leaving the starting gate, speeds close to 35 miles an hour are reached by top horses.

What causes horses to break stride?

Several factors can cause breaks. A horse may be going too fast to maintain his gait. He may be tired. He may be interfered with. He may also be lame.

Why do drivers sometimes hold their horses back?

If a horse can go a mile in 2:05 and no more, a driver may pull back on him to “rate” him if the pace is too fast. Coming down the stretch, a driver may hold firmly to the lines to prevent a tired horse from breaking.

Does a driver's weight make a difference in driving?

For years the experts have been saying no, except under muddy conditions. Some observers have noticed, however, that a majority of the sport's leading drivers have tended to be on the small and light side.

Is it better for a horse to race along the rail?

Definitely. Mathematicians have figured that a horse racing five feet from the rail will travel 62 feet farther than the horse at the rail at the mile distance over a half-mile track.

Is driving dangerous?

A certain amount of danger is inherent in any activity that combines great speed and split second timing in decision. Harness racing contains both speed and the need for quick decisions.

Why do some horses have their legs bandaged?

For the same reason that human athletes frequently wear tape and other bandages to help support their legs and provide protection.

What is the colored roll worn on the face of some horses?

That's a shadow roll, a large sheepskin type roll worn across the face, just below the eyes. It cuts off the horse's view of the track so he won't shy at shadows, pieces of paper or other objects.

Senior Citizens' Day

Tuesday, September 19

Gate admission will be *FREE* all day for everyone!

Come join the fun!

Gift Card Give-away
during the afternoon Harness Races

Century Farm Recognition
during the races



Sponsored by:
Ariens Co.

2023 Lincoln County Fair Scholarship Winner



Clay Owen

I plan on attending the University of Tennessee Knoxville and study Biosystems Engineering. After college I would love to work with drones in the agricultural industry to survey crops and spread chemical.

Favorite Memory from the Fair

Through all of the amazing events and activities throughout the fair, it was hard to pick just one favorite memory, but one activity that I have a ton of memories from and always look forward to is the cow show. Not only do I get to show but I get to help little kids show in pee-wee as well. The little kids that I help show are the future of the show industry so as I grow out of it I am helping them get into it. It always puts a smile on my face when I see them light up when they get a blue ribbon. One time I helped a little girl show and she took that ribbon that she won to school with her to show all of her friends. Along with helping others, I'm able to compete with my own cattle. It's always amazing when you see all the hard work that you put in at home pay off in the show ring especially when its in your home county.

DO NOT MISS THE ACTION!



Wednesday · September 20th · 7:30 P.M.

AT THE FAYETTEVILLE LUMBER STAGE

Power Wheels Demolition Derby

Wednesday, September 20 • 6:00 P.M.

Saturday, September 23 • 6:00 P.M.

Registration 5:00 - 5:30 P.M. each night

No Entry Fee Required.



All contestants have a chance to win a Power Wheels Derby Car.
Sponsored by: **Cars Plus**

1. This is for kids ages 3 - 7 years old. **Please note age requirement change.**
2. Derby is limited to 6, 12 or 24 volt power wheel only.
3. No added reinforcement for strength. Let the kids have fun painting them
4. Stock tires only. No screws in tires. No chains. No objects protruding from vehicle, etc.
5. Do not raise or lower power wheel body. Power wheels must set like it came from the store.
6. Stock battery can be replaced with 12 volt lawn mower battery. Batteries **MUST** be secured.
7. Helmets are mandatory. Bicycle helmet is ok to use.
8. Seat belts are recommended.
9. No Passengers.
10. When choosing a power wheels for your child, please keep in mind that these vehicles will be running into each other. The Power Wheel will need to be the kind that your child **SITS INSIDE, NOT ON. NO 4 WHEELERS, TRACTORS, MOTORCYCLES, ETC.**
11. Everyone must pay at the gate for entry to the fair.

For more information, contact:

Steven Smith (931) 212-4668

Lori Smith (931) 675-8380



Sponsored by:

Cars Plus

North Alabama Title & Escrow LLC

Purity Dairies

Tyson Foods

Fayetteville - Lincoln County



Chamber of Commerce & Tourism Bureau
Commerce • Livability • Tourism

Stop By Our Booth In The Commercial Exhibit Building
For Brochures & Local Information

While You're Here....

Explore the many antique stores, art galleries, shops with clothing and unique gifts to take home or take in a movie all in historic downtown Fayetteville. If you're hungry you can pick up a famous slawburger, so unique we created a street festival around it, or enjoy a sit down meal southern style. You can even dine in a jail! Tour, taste, shop two local distilleries. Be sure to tour our history museum, Camp Blount Historic Site, courthouse monuments and markers on the Civil War Trail and TN Music Pathways Trail.

Come Back, We Have Fun All Year Long!

Carriage House Players live theatrical performances Spring through Fall • **Spring:** Fabulous 50's Show, Elk Valley Crafters Spring Craft Show, Annual Slawburger Festival, Kiwanis Club Pancake Breakfast • **Summer:** Shadow Valley Gospel Music Festival, Independence Celebration Fireworks, Blue Ribbon Horse Show, Pasta Premier, First Saturdays, Music in the Park • **Fall:** Pick Your Own Pumpkin at Lyon Family Farm, Rotary Fish Fry, Cruzin' Downtown Fayetteville, Camp Blount Volunteer Days, Lincoln County Fair • **Winter:** Elk Valley Crafters Fall Show, Annual Host of Christmas Past, Old Fashion Christmas Parades • Various 5K & 7K Runs - check out RunLincolnCounty.com

For additional events and up to date Community Calendar
Check our website VisitFayettevilleTN.com



208 Elk Ave. South, Fayetteville, TN 37334
(931) 433-1234 • 888-433-1238



Stock Car Demolition Derby

Wednesday, September 20 • 7:00 P.M.

Mandatory Driver Meeting at 6:00 P.M. • Cars must be registered by 5:00 P.M.

Prizes!

\$5,000 Guaranteed Purse

1st place \$2,000 • 2nd place \$1,000 • \$350 per heat win (taking 2)

\$50
entry



For more information, contact:

Chad Cowley (931) 703-6623 • Ryan Locker (931) 638-6735

Sponsored by:

**Bertzett Excavating
Cars Plus
Hills Power Pro**

Stock Derby Rules

1st - \$2,000 • 2nd - \$1,000

\$350 to win each heat (taking two for each heat)

Do not over build you will be loaded

RULES

\$50 entry fee

- 1980 and newer stock automobiles. NO hearses
- Engine, transmission and rear end must match the make of the car (Ford to Ford) (GM to GM)
- 5 lug rear ends only. No bracing. No aftermarket axles. No welding other than spider gears to make positive traction
- No aftermarket transmission coolers.
- You may run aftermarket shifter, gas pedal and brake pedal as long as it doesn't not strengthen the car. No slider drive shafts.
- All suspension must stay factory to that make/model. IE: no A Arm swaps, and no watts conversion. Balljoints and tie rods must be factory.
- Fuel tank and battery must be moved inside car body. You may cut the firewall out for clearance issues but don't remove transmission tunnel.
- At minimum, a back seat bar, extending from driver to passenger side of car is mandatory! Although you can have a 4 point cage, door bars are to be no bigger than 2x6 tubing and only 60" long. Cage should be 6 inches off of any floor pan, firewall or trans tunnel. Roll over bar allowed, connected to cage bars only. No drop legs off cage. Floating Gas tank mount, if used, must be 4 inches from package tray sheet metal.
- Any year factory bumpers are allowed. No fabricated or loaded bumpers. No adding metal or welding on bumpers other than mounting to car. Bumpers can be welded on but must use factory mounting plate. Oem bumper shocks in factory orientation only.
- Doors may be chained or wired in 3 locations per vertical seam. Chain or wire cant go around frame.
- No bead locks or solid tires. All other wheel and tire combos are ok.
- You must have a 12x12 hole cut in the hood. 4 bolts allowed at hood cut out hole.
- Cars must have freely moving suspension in front and rear.
- You can cut as much as you want on the body of the car, just cant add back. No added bolts allowed in fenders.
- The two body bolts at core support can be changed out with 1/2" bolts. Nut and bolt only, no welding. Factory bushing must remain. 3" max washer size. This is used to bolt core support to frame only, not to be mistaken for threaded rod that protrudes through hood. No other body bolts should be touched!!
- No patch plates for pre ran or fresh cars.
- Hood can be fastened in 6 spots, with chain, wire or with single 3/8 bolts through sheet metal only. Trunk can be fastened in 4 spots with same options as hood.
- Engine cradles not allowed, factory motor mounts only. One chain per side can be used to help secure engine.
- Stock transmission, stock mount and stock cross member.
- Front windshield bar can be added for driver safety. No back window bar.
- No tilting, pitching, or cold bending allowed on frame.
- No wire, chain or anything around the frame or body or through the frame or body.
- No creasing or pre bending of any body panels. Hood and trunk must be open during inspection
- No welding on anything besides cage and bumper mounting

For more information call: Ryan Locker (931)638-6735 Chad Cowley (931)703-6623



From your backyard to your back 40 and beyond, TriGreen has the Tried and True equipment and expertise to help you make the most of your land.

Check out the full lineup of equipment at [TriGreen.com](https://www.trigreen.com)

TriGreen Equipment Fayetteville

2894 Huntsville Hwy, Fayetteville TN 37334 • 931-433-5620

TRIED & TRUE

5
Big Days

Harness Racing

See page 44 for Racing Program



Sponsored by:

Bagley & Bagley
Bank of Lincoln County
Bradley Construction
Marvin's Building Supply

Gallant Funeral Home
Jackson Morgan
Lincoln Paving

Palatec
Exchange Media Group
RK Transport

AS IMPRESSIVE AS A PRIZE-WINNING PIG

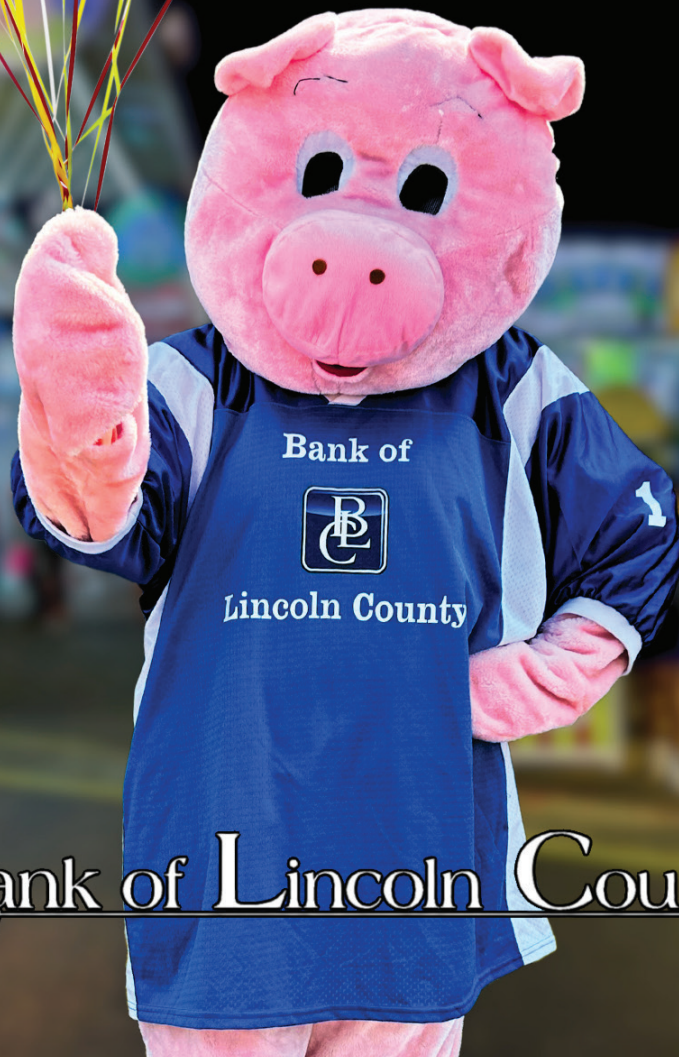

Bank of Lincoln County

Scarecrow Contest

At the Lincoln County Fair

Scarecrows will be displayed outside, all week of the fair!



REQUIREMENTS

Must be Agricultural or Fair Related.

(No evil or scary scarecrows)

Must be freestanding.

No bigger than 6ft tall.

Open to businesses and individuals.

We can display a business sign
by your scarecrow.

TURN IN INFORMATION

Drop off is Sept 12th & 13th
at the Creative Living building
between hours of 3 pm & 7 pm

PRIZES

Gift basket
given to 1st place winner
which includes fair pass
and other fair goodies.

Prizes given to first,
second and third place.

PICK UP INFORMATION

Scarecrows can be donated to fair

Or can be picked up

Sept. 24th between 1 pm & 3 pm

QUESTIONS

Call Crystal at 931-625-2745



Lincoln County Century Farms

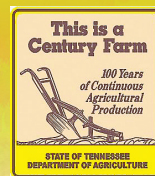

The Tennessee Century Farms Program was created in 1975 by the Tennessee Department of Agriculture as part of our nation's bicentennial celebration. In 1985, the Center for Historic Preservation at Middle Tennessee State University assumed the responsibility for the program. The program was originally designed and continues to be a recognition and documentary effort.

Farm Name	Current Owner/Owners	Established
Ashby Farm	Curtis L. Ashby	1819
Barnes Acres Farm	Sara Barnes	1834
Bayless Farm	H. Rabon Bayless	1901
Bert Lee Jennings Farm	Nat Walker	1819
Burton Farm	William W. Burton, Gerry Askins & Bruce Askins	1900
Childress Farm	Elizabeth Lamon	1826
Coleman Place	Edmund & Margaret Briley	1856
Conger Farm	John B. Conger, Sr.	1808
Craig Farm	Larry Craig	1835
Delap Farm	Randy & Andrea Delap	1912
Douglas Farm	Richard Douglas	1830
English "Old Homeplace" Farm	Buddy & Cindy English	1867
English Family Farm		1867
Fanning Farm		1889
Flint River Farm	Simms/Delap Families	1893
Golden Hollows Farm	James Golden	1893
Gray Farm	Darrell Gray & Family	1903
Halbert Acres Farm	Nancy Clark	1818
Hill Farm	Harry Hill	1827
Honey Branch Farm	Joe & Jean Grant	1897
J. English Farm		1867
Joe M. Lambert Farm	Dr. Joe M. Lambert	1905
John Massey Farm	John Massey	1905
Johnston Farm		1888
Kidd-Spray Farm	Jessie McFerrin, James Kidd & Nancy Kidd Hall	1901
Kidd-Wiley Farm	Don L. & Billy Joe Wiley	1842
Lone Cedar Farm	Fred Parks	1856

Lincoln County Century Farms

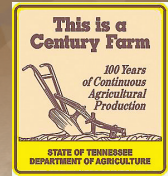

The Tennessee Century Farms Program was created in 1975 by the Tennessee Department of Agriculture as part of our nation's bicentennial celebration. In 1985, the Center for Historic Preservation at Middle Tennessee State University assumed the responsibility for the program. The program was originally designed and continues to be a recognition and documentary effort.

Farm Name	Current Owner/Owners	Established
Luna Farms	Jimmy L. Luna	1905
Martin Jesse Towry Farm		1846
McLemore Farms	Ronald & Melinda McLemore	1896
Mitchell Farm		1868
Moore Family Farm	Joel & Debbie Hastings	1850
Mountain Field Farm		1819
Myrick/Vann	Doris Vann	1906
Over Yonder Farm		1810
Pickett Farm	Gary Pickett	1918
Philpot Farm	William Philpot	1866
Reed Farm		1915
Roden Farm	Ronnie & Tommy Roden	1913
Scott's Orchard	James W. Scott, James Larry & Joan Scott Thomas Auburn & Kay Scott	1901
Serendipity Farm	Richard & Deborah McFerrin	1911
Smith Hollow Road Farm	Kathy Thompson	1825
Stevenson Farm		1899
Stewart Farm	Larry Barnes	1907
Sun Rose Dairy	Martha Jane Johnson, C.N. Bates & Robert Carlos Bates	1909
Sunnyside Farm	Elizabeth Gamble	1837
Talley's Pleasant Valley Farm		1817
Templeton Farm	Don Templeton & Sherry Bartlett	1833
Towry Farm	Jack Towry	1904
W. Fred Walker Farm	Nat Walker	1860
Wiley Farm	Don L. & Billy Joe Wiley	1878
Wiley Farm		1914
Wright Way Farm	Thomas & Norma Wright, Pauline Wright Kanda	1882

UTILITY TRAILER GIVEAWAY

Saturday, September 23 • 8:00 P.M.

Saturday Night during the Demo Derby!



Sponsored by:
**Wholesale Trailer
Sales & Rental**

\$1 per ticket

Additional tickets may be purchased at LCF Store
or from Fair Board Members

Do not have to be present to win.

NEW CAR GIVEAWAY

Saturday, September 23 • 9:00 P.M.

2023 Toyota



Thank you for making our car giveaway possible!



LANDERS MCLARTY
TOYOTA



Must be present to win. Fair Board Members and immediate family are not eligible to win. Free ticket with every paid admission. Absolutely FREE, including taxes. *Vehicle picture is not the actual vehicle being given away.

Sanctioned Truck and Tractor Pull

Friday, September 22 • 7:00 P.M.



Classes

- 2WD Trucks
- Pro Stock 4WD Trucks
- 6,000# Super Stock Tractor
- Super Farm Tractors
- Limited Pro Stock

*For more information, contact:
Daniel McGee at (931) 580-9601*

Sponsored by:

**First National Bank
H&R Agripower
Blue Valley Freight**

**Rogers Group
Tri-Green Equipment
Blue Valley Farms**

Demolition Derby

Saturday, September 23 • 7:00 P.M.

Mandatory Driver Meeting at 6:00 P.M. • Cars must be registered by 5:00 P.M.

**Car
Giveaway
during derby**



**Prizes!
\$15,500**

Guaranteed Purse

1st place \$5,000

2nd place \$2,500

3rd place \$1,000

4th place \$500

\$500 to the top 3 in each heat

Mad Dog Award \$500

\$100 Entry Per Car • Pit Pass - \$10

Everyone pays gate admission

Heat #1 Open
Heat #2 Open
Heat #3 Open
Heat #4 Open
Heat #5 Feature Heat

If you enter 2 cars and win your heats in which you entered, you may enter another DRIVER with judge's approval only or risk being DIS-QUALIFIED!!!

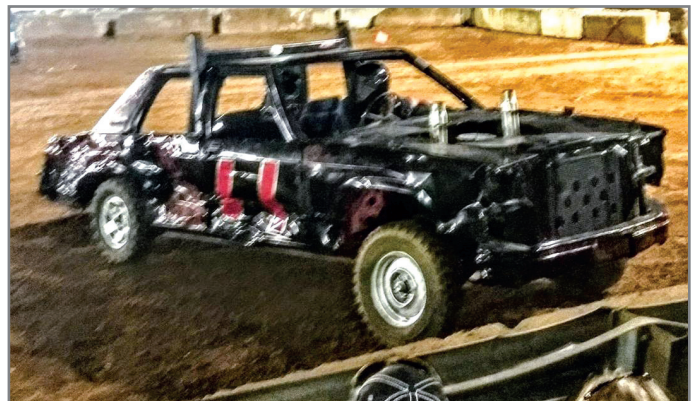

For more information, contact:

Chad Cowley (931) 703-6623

Ryan Locker (931) 638-6735

Sponsored by:
Curbers, Inc.
Gerald's
H&R Agripower

Blue Valley Freight
Rogers Group
Tri-Green Equipment
Blue Valley Farms

Stovall's Auto Body
Whiskey Creek Grille

Demolition Derby Rules

Driver Eligibility and Entry Requirements • September 23, 2023

2023 Dixon Stock Rules

DO NOT READ ANYTHING INTO THESE RULES, JUST READ THE RULES!! IF IT DOESN'T SAY YOU CAN, YOU CAN'T!

- Or you will be loaded, your choice!
- NO black cars, dark cars must have contrasting letter/numbers.
- DO NOT paint anywhere on suspension or frame, we will not even inspect your car.
- Remove all glass mirrors and plastic.
- Remove all decking in wagons.
- All Drivers must pick up trophies, earnings at the completion of the event, or forfeit them. They will not be available after that date.
- There is no working on or storing cars in the camping area. All cars will be worked on and kept in the pit area. No work will be performed on cars in an enclosed tent or enclosure of any kind. Pop up tents are welcome with max of 2 sides.

COMPETITION RULES:

- Drivers must remain in the vehicle with helmet, seat belt, eye protection and steering wheel on until notified by an official that it is safe to exit the vehicle.
- Driver's door hits are illegal. If the hit is deemed by the official to be careless or intentional, you will be disqualified. If you use your driver's door as a defense, we will not enforce the rules. If you use the door defense repeatedly you will be disqualified.
- No hot rodding in the pits. Keep it at an idle
- Any open door will be cause for disqualification, you are allowed one fire, and then second fire will be cause for disqualification. You may return in later rounds.
- Sandbagging is not tolerated and will be strictly enforced. Locking up the brakes prior to a hit for anything other than a driver's door will be a cause for disqualification. The fans pay to see a show, put one on for them! - You must make AGGRESSIVE HIT every 60 seconds. - You will be given ample time for restarts. We do not use the clock exclusively. We try to work with you if you are hung up. Hitters get more time than sandbaggers. - This is not a team event; team driving will not be tolerated. - THERE IS NO ALCOHOL IN THE PITS. This includes pit crews. If you or ANY of your crew is caught with alcohol, you will be disqualified.
- Any questions, CALL FIRST. Don't assume anything. The Officials decision is final.

BODY:

- No Sedagon, ZERO crease enhancement, ZERO sheet metal or frame shaping, forming or folding. - Deck and Hood must be 100% in stock location and open for inspection. After inspection you may tuck trunk to the floor with one single 90° bend.
- Wagons ONLY if you remove your tail gate may have 6 places of wire 2 strands max must be behind axle sheet metal to sheet metal only roof to floor.
- Anything can be removed, NOTHING can be added. - All cars competing must have a hood on at all times to run.
- Fasten trunks, hoods, tail gates in 6 places, 2 strands of #9 wire (Sheet metal to sheet metal only) or 6 locations using ½ bolts with store bought washers through the drip rail in the trunk. You may also use angle no longer than 2" long and a single ½" bolt to hold hoods shut.
- Door seams may have no more than 6" of weld, vertical seam only. Drivers door may be welded 12 inches total on vertical seams only. 2" x 1/4" strap.

BODY MOUNTS:

- You may have up to a 6" core support spacer (it may not be welded if metal)
- If you choose to change your core support mounts with 2 of your threaded rods, you get 3 plates 1/4x 5"x 5" max, 7- 5/8 nuts, 7 -3"OD max 1/8 thick washers per threaded rod CORE SUPPORT ONLY. If core support bolts are changed, this will count for 2 of your 6 mounts.
- Body mounts and spacers to remain stock and in place. DO NOT EVEN TOUCH THEM! Exception, You may change a total of 6 body bolts out, with 5/8 & 3/4 long threaded rod max with 3 nuts, 3- 5/8 store bought washers and 3-5"x5" 1/4" thick plates per rod. Must be straight vertical rod only, no bends or angle pieces. Must have 1 inch rubber or metal spacer no larger than stock body pucks and all bottom nuts must be inside frame. If they are broken or rusted out, a single piece #9 wire may be substituted. ZERO welding allowed to mount this rod. Rusted out body bolts may be removed and replaced with a single strand of #9 wire.
- No attaching body bolts to any part of the cage/roll over bar.
- #9 wire or chain required in front windshield.

FRAMES:

- You may dimple your rear frame rails only to achieve the frame to roll
- NO welding, bolting, wiring or adding any material/substance to strengthen frames. -At Inspectors discretion frames will be drilled, wire wheeled or wiped down. - Absolutely not painting or spraying any material on frames or welds. Cars will not be inspected.
- No cold bending frames at all!! All frames will be checked with a straight edge.
- All cars get 4 - 4x4 x 1/4 patch plates
- Can wire in 4 locations frame to cage with #9 wire

SUSPENSION and STEERING:

- You may weld 2 straps per upper A-Arm 2"x2" to maintain ride height.
- You may change coil springs to a stiffer OEM passenger car spring.
- You may use store bought spring spacers (no homemade spacers or spacers on top of the springs)
- You may use a single strand #9 wire to hold coil spring to rear end. Leaf spring cars may use 4 single strands #9 wire as leaf clamps per spring stack.
- All suspension and steering must remain stock (unless a modification is stated).
- Aftermarket steering columns and shafts are allowed. These components may not strength car in any way at anytime.
- Tie rods maybe reinforced in only 1 of the following 2 ways; 1) sleeve maybe discarded and pipe/solid rod tapped can be put in its place. 2) Factory sleeve and ends maybe welded and reinforced with steel. Tie rod ends must be factory ends and fit the spindle and drag link without reaming the holes larger. A store bought washer maybe placed over the steam of the tie rod and welded.
- Upper A arms maybe interchanged as long as there able to be bolted on. You may cut/ trim to make fit but no welding on brackets etc. A arm must bolt on factory brackets of frame, no drilling new holes or enlarging existing holes. Example: 80-91 box ford a arms being installed on a 98-02. Cut the mounting bar

out and trim the edges of a arms to get height.

- Rear control arms may be changed but must be stock. You may shorten but max 2" overlap.
- 98 up watt links conversion will be allowed only in the following way!! Upper trailing arm brackets must be bolted in. They must be 2 separate brackets, may not be larger than 6"x 12"x 3/8" thick max. 4- 5/8 bolts, nuts and 8 washers per bracket. Brackets may only be bolted to tow package and bolts may not stick thru body. Brackets may not strength frame or body. NO WELDING AT ALL OF UPPER BRACKETS. • 98 up watt links LOWER BRACKET Conversion. Only 1 way will be allowed to mount lower trailing arm bracket. 1 piece of square tube 3"x 3"x 3/8"x 3" long max per side of frame maybe used. Cut the square tube to make a C channel. It must be welded to the inboard of the frame at the point you want your trailing arm mounted. Drill your hole thru the tube and only 1 thickness of the frame. Bolt your arm into place. No other bolts will be allowed to mount this bracket. No factory mounting brackets will be allowed to mount the trailing arms.

DRIVETRAIN:

- ANY drive train & transmission (manual transmissions allowed, no aftermarket bell housings, no trans brace, no mid plates, OEM transmission case only)
- You may run a basic front plate and lower engine cradle with pulley protector, but it must be mounted to the car with OEM style mounts.
- No engine chains, unless approved with pictures.

REAR AXLE:

- Any axle but must be hung with factory type control arms
- Rear end brace will be allowed
- Pinion brake is ok
- You may run 3/8 chain around rear end back to the frame with only each end of the chain welded back to the frame for ride height control. Any extra chain links or weld on the frame will cause you to run working suspension.

DRIVERS COMPARTMENT :

- 4 point square cage only, (1) down tube in the center of each front door welded to sheet metal only nothing to the frame. max 60 inch cage over all measurement. 6 inch max, Must be mounted horizontally and 6 inches off floor. Gussets only in interior of 4 point cage.
- Gas tank mount may be welded to back bar, but bar and fuel cell/tank must be 4 inches from rear sheet metal. See below for mounting fuel tank/ cell to floor.
- Halo bar allowed is allowed, 2-1/2 bolts with 1/2 washers to attach to roof. The halo bar may only be attached to the back seat bar or sidebars, not to floor.
- Drivers door must be padded.
- Gas tank and batteries must be moved and secured. Tank behind the seat, Battery centered in the passenger front floor.
- Nothing may be mounted in a way that strengthens the car.
- Trans coolers allowed. Must be mounted inside 4 point cage area. Or on cage must be tight to cage if mounted on back bar.

BUMPERS:

- You may hardnose front and rear bumpers if desired, but no shortening rear frame. Follow rules below if using a shock.
- You may weld on any DI approved bumper(see below). Bumper brackets (in factory location) maybe weld continuously to frame 4 inches from the back of bumper only. In addition you may put 4 one inch welds on back side of bumper bracket or to weld shock inside frame(example Crown Vics).
- You may shorten 80 and newer fords up to an inch in front of the core support mount you may also be hard nosed.
- Call with special cars to mount bumper legally. Rear brackets on rear and front brackets on front. - Or you may chain, 2 piece of chain per side BOLTED from the mount to mount to hold on the bumper.
- Bumper height must be 16" to 22" measured to the bottom of the frame at the back and front body mount location.
- Bumper may not exceed 9"x 9". - BUMPERS are interchangeable for all cars. -If you start with a stock/replacement bumper you are allowed to re-enforce inside of bumper.
- Bumper must appear stock from the stands with no spike or protruding items.
- If your bumper will not fit in a factory skin, it is too big.
- You may weld the outer chrome skin to the bumper inner frame - Bumpers may be cut to keep them out of the tires/ no sharp ends. - Bumpers may be flipped (upside down).

TIRES and BRAKES:

- No tires taller than 30 & 4 wheels max per car. No dual tires. - No split rims, studded tires or 100% solid wheels, you may use aftermarket center with various bolt patterns, solid centers are fine. Welds must be approved by judges on rear tires. Stay off the area of the rim the tube touches, except to weld your center into the rim.
- Valve stem protectors allowed, Valve stem protectors may not extend more than 6 inches from valve stem. Not allowed to be a rim protector. -Inner bead locks must not extend past stock tire bead area, not to exceed 2 inches wide. 1 inch outer lip ring allowed on outside bead.
- Doubled or foam filled tires allowed. - All cars must be able to demonstrate the ability to stop at any time. If your brakes do not work, you will not compete.
- You may not change tires after inspection, ride height will be measured with your competition tires only.
- Simple rules, simple build, keep it that way. Again do not get "creative" or read into these rules, let's get back to the basics. If it is not clearly described above, it is not allowed. If it doesn't say you can, YOU CAN'T!!

INSPECTION PROCEDURES:

- Official's decisions are final.
- You will be given one (1) opportunity to correct items on your car.
- Each car gets a maximum of 2 times thru inspection. (One reinspect)
- Cars will be impounded after inspection and staged in a secure location.
- You must be completely ready to bolt the hood down during inspection and then put the car in the staging area.
- No further work will be allowed and cars will not be allowed to return to their trailers.
- Do not come to the inspection line if you are not done preparing your car.
- Any added or welded metal plate/rod or material not specifically covered in the rules, will be removed completely as well as the surrounding metal. Don't do it or your car will be weakened! Call ahead!

*** Don't look for gray areas and don't get creative, call with questions to save on arguing during inspection.*

For any questions call or text Chad Cowley (931) 703-6623.



PEST



LAWN



MOSQUITO



TERMITE

callwaynes.com | 866.WAYNES1

Mower Giveaway!

Friday, September 22, 2023 • 8:00 P.M.
at the Grandstands

New 2023 Gravely Lawn Mower

\$5 per ticket or 5 for \$20



Made possible by:

Ariens Co.

along with the

Lincoln County Fair

Must be present to win!

*Additional tickets may be purchased
at the LCF Store or from Fair Board Members!*

Not the actual mower
to be given away.

Proudly Sponsored By:

ARIENS | **CO**
EST. 1933

Fair Daily Events

Friday, September 15

Lincoln County Fair Cruise-In

5:00 - 9:00 P.M.

Saturday, September 16

ARMBAND DAY, ALL YOU CAN RIDE

Carnival Rides Start at 1:00 P.M.

Gate Admission \$22 includes - Admission to Fair, Rodeo, and Armband

Myotonic Goat Registry Shows

9:00 A.M. AND 1:00 P.M.

Jr. Meat Goat Show

4:00 P.M.

Rodeo

7:30 P.M.

Sunday, September 17

Gate Admission - \$8

ARMBAND DAY, ALL YOU CAN RIDE FOR \$20

1:00 P.M. - 5:30 P.M.

ARMBAND DAY, ALL YOU CAN RIDE FOR \$25

Carnival Rides Start at 1:00 P.M. - Closing

Dairy Goat Show

Open

Stick Horse Races (*registration 1:00 P.M. in area outside Fair Store*)

1:00 P.M.

Quarter Horse Races, Pony Races & Mule Races

1:30 P.M.

Rodeo

6:00 P.M.

Monday, September 18

Gate Admission - \$8

Carnival Rides Start at 5:00 P.M.

Black Angus Showmanship Class and Shows

5:00 P.M.

Market Hog and Swine Show

5:00 P.M.

"Junior Miss Pageant" • Fayetteville Lumber Stage

7:00 P.M.

"Miss Teen Pageant" • Fayetteville Lumber Stage

Immediately following "Junior Miss"

"Fairest of Fair Pageant" • Fayetteville Lumber Stage

Immediately following "Miss Teen"

Non-Sanctioned Truck & Tractor Pull - Grandstand

7:00 P.M.

Tuesday, September 19

FREE Gate Admission - All Day - Sponsored by Ariens Co.

ARMBAND DAY, ALL YOU CAN RIDE FOR \$15

Carnival Rides Start at 5:00 P.M.

SENIOR CITIZENS & CENTURY FARMS RECOGNITION DAY

Antique Tractor Exhibit

2:00 P.M.

Harness Races

2:00 P.M.

Commercial Heifer, Hereford, & Polled Hereford Showmanship Class and Shows

5:00 P.M.

"Tiny Miss Pageant" • Fayetteville Lumber Stage

6:00 P.M.

"Little Miss Pageant" • Fayetteville Lumber Stage

Immediately following "Tiny Miss"

"Young Miss Pageant" • Fayetteville Lumber Stage

Immediately following "Little Miss"

Harness Races

7:00 P.M.

Wednesday, September 20

Gate Admission - \$8

Carnival Rides Start at 5:00 P.M.

Harness Races

2:00 P.M.

Power Wheels Derby

6:00 P.M.

Stock Demolition Derby

7:00 P.M.

Pro Wrestling • Fayetteville Lumber Stage

7:30 P.M.

Fair Daily Events

Thursday, September 21

Gate Admission - \$10

Harness Races

LCF SPONSORS COUPON NIGHT

All you can ride, \$15 with coupon • \$20 without coupon

Simmental, Simmental%, Shorthorn, Shorthorn Plus, & Other Breeds

Showmanship Class and Shows

Monster Trucks

Carnival Rides start at 5:00 P.M.

2:00 P.M.

5:00 P.M. - Closing

5:00 P.M.

7:00 P.M.

Friday, September 22

Gate Admission - \$12

Armband \$25 -

Harness Races

Dairy Cattle Showmanship Class and Show

Sanctioned Truck & Tractor Pull

Ariens Co. Gravely Mower Giveaway

Carnival Rides Start at 3:00 P.M.

2:00 P.M.

5:00 P.M.

7:00 P.M.

8:00 P.M.

Saturday, September 23

Gate Admission - \$12

ARMBAND DAY, ALL YOU CAN RIDE for \$20 (After 5:30 P.M. \$30) Armband or tickets to ride

Carnival Rides Start at 1:00 P.M.

1:00 - 5:30 P.M.

4-H Sheep Fun Class • Fayetteville Lumber Stage

10:00 A.M.

4-H Wool on Parade • Fayetteville Lumber Stage

10:30 A.M.

4-H Clover Collection • Fayetteville Lumber Stage

11:45 A.M.

4-H Fun with Fashion • Fayetteville Lumber Stage

12:30 P.M.

Harness Races

1:00 P.M.

Sheep Show (4-H, FFA & Open)

1:00 P.M.

Power Wheels Derby

6:00 P.M.

Demolition Derby

7:00 P.M.

Trailer Giveaway • Grandstands - Sponsored by Wholesale Trailer Sales & Rental

8:00 P.M.

New Car Giveaway 2023 Toyota

9:00 P.M.

Entry Days

Tuesday, September 12 & Wednesday, September 13

Creative Living Building

Creative Living Department Entries - Sections 1-14 (Section 12 Entries on Sat., Sept. 16)

3:00 P.M. - 7:00 P.M.

Darrell Hale Building Entries

4-H Department Entries - Dept. 40 (All Sections), Dept. 42 (Sections 1-3)

3:00 P.M. - 7:00 P.M.

Friday, September 15

Darrell Hale Building

Agricultural Department Entries

1:00 P.M. - 7:00 P.M.

4-H Department Entries - Dept. 41 (All Sections), Dept. 42 (Section 4)

1:00 P.M. - 7:00 P.M.

Saturday, September 16

Creative Living Building

Creative Living Department Entries - (Section 13 Pick TN Products Cook-off Entries on Sat 16)

8:00 A.M. - 11:00 A.M.

Darrell Hale Building Entries

Agricultural Department Entries

8:00 A.M. - 12:00 P.M.

4-H Department Entries - Dept. 41 (All Sections), Dept. 42 (Section 4)

8:00 A.M. - 12:00 P.M.

Monday, September 18

Creative Living Building

Creative Living Department Entries - Cooking (Sections 15-16)

7:30 A.M. - 11:00 A.M.

Lincoln County Extension Office

4-H Department Entries - Cooking, Dept. 43 (All Sections), Dept. 42 (Sections 5-7)

7:30 A.M. - 12:00 P.M.

Tuesday, September 19

Creative Living Building

Creative Living Department Entries - Flowers (Sections 17-18-19)

8:00 A.M. - 11:00 A.M.

MONSTER TRUCKS

Thursday, September 21 • 7:00 P.M.
at the Grandstand Arena



Sponsored By:



NEW BARN PICTURES

FUTURE LINCOLN COUNTY FAIR LIVESTOCK/MULTI-PURPOSE FACILITY

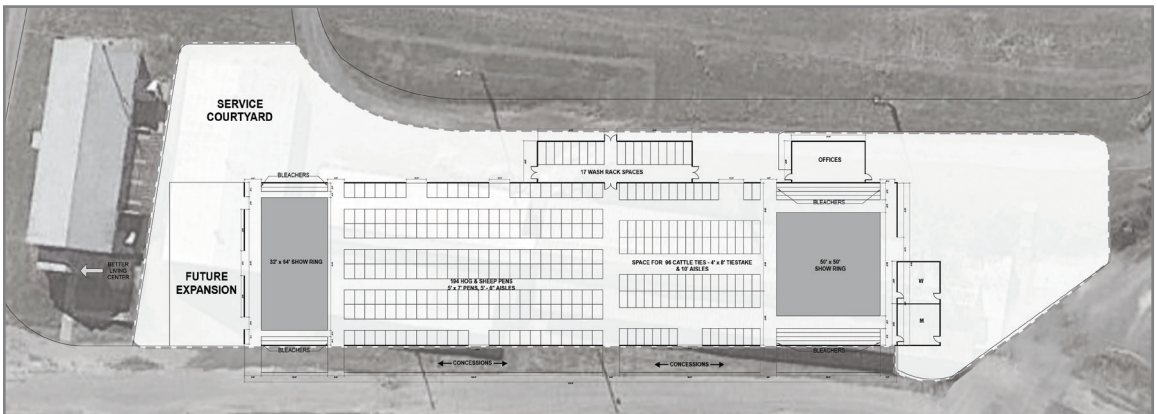
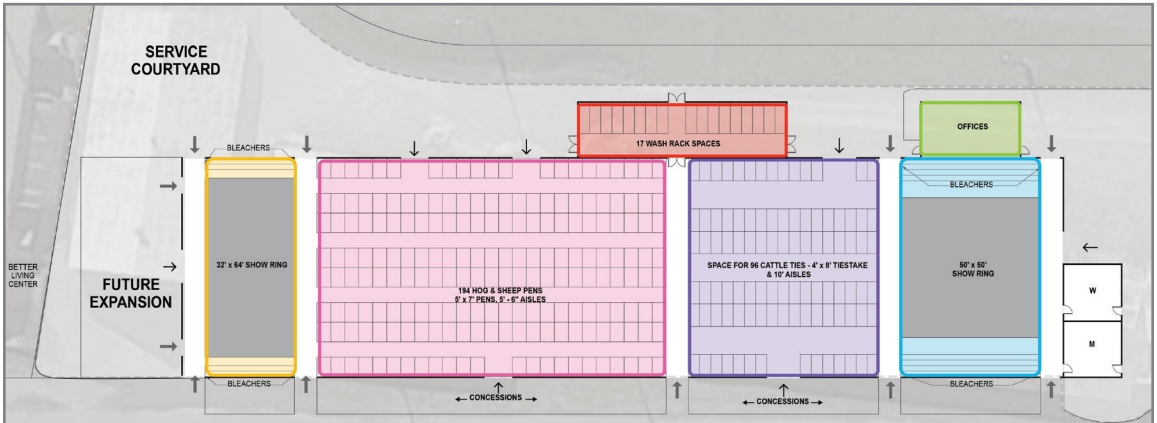

Thank You Sponsors



ARIENS | CO
EST. 1933



BERZETT
EXCAVATING



Bradley
Construction



CARSPLUS



Curber's Inc.



Eric Reed
Farms



Fayetteville Lumber
and Supply



Flower House
& Gifts



GERALD'S

Graham Farm/
Old Taft Depot



Hawkins, Inc.

HILLS
POWER
PRO



of the Lincoln County Fair

Ivy Wreath
Florist & Gifts



Kent
Distribution



Lincoln Health



DALATEC MFG. INC.



Quality
Tire

REDSTONE
FEDERAL CREDIT UNION



TN HARNESS
HORSEMENS ASSOC.



Please support the
businesses that help
make the Lincoln
County Fair possible!

Fayetteville Lumber Stage

Monday, September 18
starting at 7:00 P.M.

"Junior Miss Pageant" • Ages 11-13
"Miss Teen Pageant" • Ages 14-16
"Fairest of Fair Pageant" • Ages 17-20

Tuesday, September 19
starting at 6:00 P.M.

"Tiny Miss Pageant" • Ages 2-4
"Little Miss Pageant" • Ages 5-7
"Young Miss Pageant" • Ages 8-10

Wednesday, September 20
at 7:30 P.M.

Pro Wrestling

Thursday, September 21

TBD

Friday, September 22

TBD

Saturday, September 23

4-H Department 50

Wool on Parade Registration 9:45 a.m.

Wool on Parade Modeling 10:00 a.m.

4-H Department 60

Sheep Fun Class - Registration and Modeling
Immediately following Wool on Parade

4-H Department 45

4-H Clover Collection Registration 11:30 a.m.

4-H Clover Collection Modeling 11:45 a.m.

4-H Department 55

Fun with Fashions - Registration and Modeling
Immediately following Clover Collection



Sponsored by:

Flower House & Gifts Palatec
Jean's Lawn & Garden



LITTER ADDS UP



Don't Waste Our Resources...RECYCLE

- REDUCE
- REUSE
- RECYCLE
- REBUY

Help us make Fayetteville/Lincoln County Beautiful. Remember, **cigarette butts** are litter too.

Contact us for all your recycling needs.

Fayetteville/Lincoln County
 Recycling Center
 705 Main Ave. South, Fayetteville
931-433-6634
ISWArecycle.net



Speakers, Booths & Educational Programs



Interlocal Solid Waste Authority

931-703-2435

ISWArecycle.net



WE CAN DO IT ALL!

Complete Excavation Services:

- Skid Steer Loader
- Mini Excavator
- Bulldozer & Track Hoe
- Site Prep
- Demolition
- Roads & Driveways
- Grade Work
- Pads
- Ponds & Lakes
- Underground Utilities

Side Arm Bushhogging Services:

- Brush Cutter



- Clean Up Around Ponds



GERZETT EXCAVATING

Licensed & Insured



931-625-7013



If you're looking to downsize, relocate, liquidate or just cleaning out that garage, let Fowler Auction help turn your assets into cash!!

For an auction and real estate services company with proven growth for over 45 years, call (256)420-4454 or e-mail info@fowlerauction.com.

Fowler Auction is located at 8719 Highway 53 in Toney, only minutes north of Huntsville.

Check out our web site at: www.fowlerauction.com.

Toney: (256) 420-4454 • Athens: (256) 232-7788
Huntsville: (256) 859-5682 • Ardmore: (256) 423-4454

For more information about our upcoming auctions, visit:

www.fowlerauction.com

Fowler
Auction & Real Estate

8719 Highway 53 • Toney, Alabama 35773



TENNESSEE DEPARTMENT OF AGRICULTURE

CHARLES HATCHER, D.V.M.
COMMISSIONER

DIVISION OF CONSUMER & INDUSTRY SERVICES
ANIMAL HEALTH

MEMORANDUM

TO: Fair Officials
FROM: Samantha Beaty, DVM
State Veterinarian
DATE: February 8, 2023

Enclosed is a summary of Tennessee Fair Regulations - health requirements for livestock at fairs and exhibitions.

Special Comments:

1. It is expected that all exhibitors will bring only healthy animals to fairs and exhibitions. Although state and federal animal health officials will be performing some inspections, fair officials are responsible for ensuring that all animals entering fairs for exhibition are in overall good health and are accompanied by a Certificate of Veterinary Inspection. Animals showing clinical signs of contagious disease should be sent home immediately. Violations should be reported to the state veterinarian or his agent.
2. Certificate(s) of Veterinary Inspection are to accompany all animal(s) to the respective shows with the exception of in-state Tennessee equine and poultry. In-state Tennessee equine six (6) months of age and older must have a negative Equine Infectious Anemia test within the preceding twelve (12) months. Poultry assembled at shows or exhibitions should be accompanied by evidence of a negative test for Pullorum-Typhoid within 90 days, or be tested on-site prior to exhibition following strict biosecurity procedures, or originate directly from a flock which has been certified as Pullorum-Typhoid Clean under the Tennessee Poultry Improvement Plan. As part of increased awareness and surveillance for Avian Influenza and other poultry diseases, all bird's physical appearance should be assessed at the time testing is conducted.
3. Health certificates issued in satisfaction of these Tennessee Fair Regulations shall be good for **90** days for Tennessee livestock only.
4. Please note that exhibition requirements for out-of-state livestock are the same as regular import requirements.
5. **Warts and ringworm are considered contagious and infectious diseases and are permissible exclusions only if considered inactive by the issuing veterinarian and noted as such on the Certificate of Veterinary Inspection.**
6. **Scabies, contagious ecthyma (soremouth), footrot, cutaneous fungal and bacterial infections (i.e. club lamb disease, caseous lymphadenitis) are considered contagious and infectious diseases, and are permissible exclusions only if considered inactive by the issuing veterinarian and noted as such on the Certificate of Veterinary Inspection.**
7. **Avian Influenza – All out-of-state poultry must originate directly from a Pullorum-Typhoid Clean Flock and a H5/H7 Avian Influenza Clean Flock, or be accompanied by evidence of a negative Pullorum-Typhoid test within ninety (90) days and a negative official Avian Influenza test within twenty-one (21) days.**

Also, please note that if highly pathogenic Avian Influenza is detected in Tennessee or a neighboring state, the commingling of poultry at fairs and exhibitions may be suspended.

Fair Biosecurity

Below is a summary of recommendations for fair management by the National Assembly of State Animal Health Officials and the National Association of State Public Health Veterinarians to better protect fair attendees from disease:

- o Provide easy access to hand washing stations.
- o Post informational signage that includes the following messages:
 - No eating or drinking in the animal areas.
 - Wash hands frequently.
 - No pacifiers, sipping cups or strollers in the animal exhibition areas.
 - Discourage sleeping in the animal exhibition areas.
 - If human or swine influenza-like-illness is associated with the exhibition, animal health and public health officials should be notified immediately.
 - People who have influenza-like illness should leave the exhibition immediately and seek medical care. They should advise their health care provider about their fair attendance.
 - People at high risk for developing severe complications from influenza should limit their exposure to swine.

Also, be aware of the potential exposure of fair attendees to E. coli 0157 from animals exhibited on the fairgrounds.

Please retain this material for reference during the 2023 fair season.

SB/lb

Ellington Agricultural Center, Box 40627, Nashville, TN 37204 Phone (615) 837-5120 Fax (615) 837-5250

PEST CONTROL & WILDLIFE REMOVAL

J&J
PEST CONTROL

Info@JandJPestLLC.com

(931) 993-7898

JANDJPestLLC.COM

BBB ACCREDITED BUSINESS

Tennessee Department of Agriculture Division of Consumer & Industry Services Animal Health

SUMMARY: LIVESTOCK HEALTH REQUIREMENTS FOR FAIRS AND EXHIBITIONS

I. GENERAL:

- A. All stalls, pens, chutes, etc. located on the grounds of fairs and exhibitions shall be thoroughly cleaned and disinfected with a disinfectant approved by USDA, APHIS between each scheduled fair or exhibition.
- B. All livestock (except poultry and equine) which enter fairs and exhibitions shall be accompanied by an official veterinary health certificate with individual permanent identification. Certificates for this purpose shall be valid for ninety (90) days from date of issue. (Tennessee livestock only – out-of-state certificates are valid for thirty (30) days from the date of issue)
- C. No animal showing clinical signs of infectious or communicable disease shall be allowed to enter or remain on premises of fairs or exhibitions. It shall be the responsibility of the manager of each event to assure prompt removal of such animals.

II. LIVESTOCK AND POULTRY ORIGINATING WITHIN THE STATE OF TENNESSEE

[Certificates of Veterinary Inspection Valid for a Period of Ninety (90) Days]

A. SWINE:

All swine which enter fairs and exhibitions shall be accompanied by an official veterinary health certificate with individual permanent identification or sufficient description to identify each animal.

B. CATTLE:

All cattle which enter fairs and exhibitions shall be accompanied by an official veterinary health certificate with individual permanent, official identification.

C. POULTRY:

- (1) Sponsors of poultry shows or exhibitions shall notify the Tennessee Department of Agriculture at least thirty (30) days **prior to show or exhibition.**
- (2) Poultry found not to be in apparent good health shall be removed immediately from any show or exhibition.

D. HORSES & OTHER EQUIDAE:

Horses and other Equidae six (6) months of age and older must have a negative Equine Infectious Anemia test within the preceding twelve (12) months.

E. SHEEP

- (1) All sheep imported into or through Tennessee shall be accompanied by an official health certificate and be in compliance with 0080-2-1-.02, and Title 9, Code of Federal Regulations, Part 79.1 through 79.4.
- (2) All sheep that move within the state, with the exception of wethers under the age of 18 months that are produced for slaughter only, including for change of ownership, shows, fairs, expositions or slaughter shall be permanently, individually identified by a method approved in Title 9, Code of Federal Regulations, Part 79.1 through 79.4.

F. GOATS

- (1) Goats imported into or through Tennessee shall be accompanied by an official health certificate and be in compliance with 0080-2-1-.02, and Title 9, Code of Federal Regulations, Part 79.1 through 79.4.
- (2) Goats imported into Tennessee for immediate slaughter to an approved slaughter establishment or to an approved livestock market for sale to a slaughter establishment shall only be required to have a transportation document and be in compliance with Title 9, Code of Federal Regulations, Part 79.1 through 79.4.
- (3) All registered breeding goats, goats that have been commingled with sheep, goats for exhibition and dairy goats that move within the state, including for change of ownership, shows, fairs, expositions or slaughter shall be permanently, individually identified by a method approved in Title 9, Code of Federal Regulations, Part 79.1 through 79.4.

G. CAMELIDS: Camelids must have an official veterinary health certificate as provided in Rule 0080-2-3-.01 (1).

H. CAPTIVE CERVIDAE: Captive Cervidae must have an official veterinary health certificate as provided in Rule 0080-2-3-.01 (1).

III LIVESTOCK AND POULTRY ORIGINATING OUTSIDE THE STATE OF TENNESSEE

Livestock and Poultry entering fairs and exhibitions from areas outside the State of Tennessee shall be subject to current Tennessee import requirements. Please contact the state veterinarian's office regarding questions or recent changes to these rules. These interstate requirements are summarized as follows:

A. ALL SPECIES (except poultry):

Official Certificate of Veterinary Inspection valid for thirty (30) days and individual permanent official identification, except for equine. Equine must have sufficient description to identify the animal.

B. CATTLE:

Certificate of Veterinary Inspection and additional requirements as follows:

- (1) Tuberculosis: No requirements except for cattle originating from regions not considered free of tuberculosis.
- (2) Brucellosis: No requirements except for cattle originating from regions not considered free of brucellosis.
Test eligible cattle – Intact male or female cattle eighteen (18) months or older. (Vaccinates and non-vaccinates)

C. SWINE:

No testing requirements for swine unless originating from a region not considered free of Brucellosis and Pseudorabies.

D. HORSES AND OTHER EQUINES:

Animals six (6) months of age or older - negative equine infectious anemia (Swamp Fever) test within twelve (12) months.

E. POULTRY:

Originate directly from a Pullorum-Typhoid Clean Flock and an H5/H7 Avian Influenza Clean Flock, or be accompanied by evidence of a negative Pullorum-Typhoid test within ninety (90) days and a negative Avian Influenza test within twenty-one (21) days.

F. SHEEP

- (1) All sheep imported into or through Tennessee shall be accompanied by an official health certificate and be in compliance with 0080-2-1-.02, and Title 9, Code of Federal Regulations, Part 79.1 through 79.4.
- (2) All sheep that move within the state, including for change of ownership, shows, fairs, expositions or slaughter shall be permanently, individually identified by a method approved in Title 9, Code of Federal Regulations, Part 79.1 through 79.4.

G. GOATS

- (1) Goats imported into or through Tennessee shall be accompanied by an official health certificate and be in compliance with 0080-2-1-.02, and Title 9, Code of Federal Regulations, Part 79.1 through 79.4.
- (2) Goats imported into Tennessee for immediate slaughter to an approved slaughter establishment or to an approved livestock market for sale to a slaughter establishment shall only be required to have a transportation document and be in compliance with Title 9, Code of Federal Regulations, Part 79.1 through 79.4.
- (3) All registered breeding goats, goats that have been commingled with sheep, goats for exhibition and dairy goats that move within the state, including for change of ownership, shows, fairs, expositions or slaughter shall be permanently, individually identified by a method approved in Title 9, Code of Federal Regulations, Part 79.1 through 79.4.

H. CAMELIDAE: Same requirements as for cattle.

I. CERVIDAE:

Certificate of Veterinary Inspection and additional requirements as follows:

- (1) Brucellosis: Same requirements as for cattle.
- (2) Tuberculosis:
 - (a) All cervidae shall originate in herds which have had a negative herd test for tuberculosis within twelve (12) months with a USDA approved single cervical test and individual imported animals shall be negative to the single cervical test within thirty (30) days of entry; or
 - (b) Animals not originating in tested herds as described above must test negative to two (2) single cervical tests at least ninety (90) days apart, the second test conducted not more than thirty (30) days prior to entry.

NOTE: (Contact an accredited veterinarian for further details of import rules).

IV Fair association or exhibition or management shall inform exhibitors of the rules of this chapter, and shall notify the State Veterinarian or his agent of any violations. Exhibitors shall present evidence of compliance with this chapter to the State Veterinarian or his agent upon request.

These rules constitute a minimum legal standard and in no way restrict the right of fair and exhibition managers to establish additional or more stringent requirements.

Your Local **NEW HOLLAND DEALER!**



plus

**YOUR SOURCE
FOR ALL PARTS
& SERVICE!**

CNH
INDUSTRIAL

**GENUINE
PARTS**

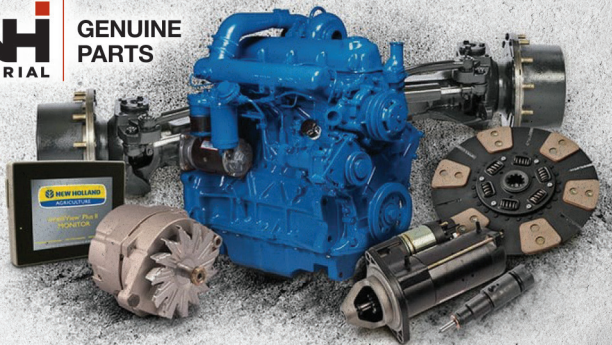

H&R AGRI-POWER

THE POWER TO GET YOU **MORE!**

11 HIGHLAND RIM ROAD • FAYETTEVILLE, TN 37334

931-433-3516

HRAGRIPOWER.COM



Your Local **FULL-LINE DEALER!**



L20 Series Tractor

L20 COMPACT TRACTOR

- ✓ 24.8 – 48.4 HP
- ✓ PTO: 19 – 40.5 HP
- ✓ Lift Capacity: 1,446 – 2,147 lbs

**LIMITED TIME
FINANCING DEALS!**



plus

**WE ARE YOUR
PARTS & SERVICE
EXPERTS!**



H&R AGRI-POWER

THE POWER TO GET YOU **MORE!**

11 HIGHLAND RIM ROAD • FAYETTEVILLE, TN 37334

931-433-3516

HRAGRIPOWER.COM



H&R AGRI-POWER

THE **POWER** TO GET YOU **MORE!**

Your Local **AG PROS!**



**NEW & USED
EQUIPMENT
INVENTORY**



**24/7
SUPPORT**



PRECISION AG



**PARTS &
SERVICE**

0% FINANCING AVAILABLE!

CASE IH

**CNH
INDUSTRIAL**

**GENUINE
PARTS**



H&R AGRI-POWER

THE **POWER** TO GET YOU **MORE!**

11 HIGHLAND RIM ROAD • FAYETTEVILLE, TN 37334

931-433-3516

HRAGRIPOWER.COM



Junior Meat Goat Show

Department 160

Saturday, September 16

All animals must be on Fairgrounds by 3:00 P.M.

Weigh-In 1:00 P.M. - 3:00 P.M. • Show 4:00 P.M. • All animals will be released by 9:00 P.M.

Premiums: 1st - \$23; 2nd - \$18; 3rd - \$10; 4th - \$8; 5th - \$6; (All other youth entries \$5)

Champion and Reserve Market Goat, Commercial Doe and Commercial Yearling will receive plaques.

Rules & Regulations:

1. Competition is limited to 12th grade and younger (must be able to show your own goat).
2. This show is open to any breed or crossbred wether or doe. Animals having testicular tissue will be dismissed. The judge will be placing emphasis on muscling, finish, structural soundness, carcass merit, balance & style.
3. Goats will be weighed and divided into classes by weight & sex with no more than 12 animals per class.
4. Each exhibitor may enter a maximum of 8 goats.
5. All market goats must have their milk teeth.
6. Commercial does will have kid classes (milk teeth) and yearling classes (2-4 yearling teeth). All yearlings with more than four permanent teeth will be grouped in one class and ineligible to show for Champion. Any doe with more than six permanent teeth is ineligible to show.
7. All goats must be dehorned or have horns tipped.
8. Each exhibitor must supply their own water pails & feed pans.
9. No straw allowed in pens.
10. All livestock must enter grounds through the Amana Street gate (back gate) to load and unload at designated area. Free admission for Exhibitor only.

Showmanship Classes: (all grades are as of Jan. 1st of current year)

Beginner 4th Grade and Younger

Junior..... 5th & 6th Grades

Junior High.... 7th & 8th Grades

Senior..... 9th-12th Grades

Showmanship winners will receive plaques



Lincoln County Fair Dairy Goat Show

Department 90 - Senior & Junior Doe Show

Department 95 – Junior Doe Show

Both Shows Sanctioned by ADGA

Saturday, September 17th at 9:00 A.M.

Lincoln County Fairgrounds, 1003 Hedgemont Ave, Fayetteville TN 37334

LCF Dairy Goat Show Online Rules, Classes and Entry Form Link

<https://form.jotform.com/231436171330142>

Barn Superintendent: C.J. Fields • Judge: TBD

Showmanship: 9:00 A.M., Sunday, All Showmanship Classes • Ribbons Only

- 1-Ring Senior and Junior Doe Combined Show and Junior Doe Show.
- Check-In: Begins at 6 A.M. All goats must be checked in by 8 A.M. Show begins at 9 A.M. There will be a Youth Showmanship Class and a Champion Challenge.
- Entry fees are \$5 per animal for entries received on or before August 13, 2023. Late entries after August 13, 2023, through September 10, 2023, will be \$8 per animal. No entries will be accepted at check-in.
- ADGA rules and guidelines shall govern.
- All breeds (Alpines, Guernsey, Lamancha, Nigerian Dwarf, Nubian, Oberhasli, Saanen, Sable, Toggenburg, Recorded Grade) will be sanctioned separately pending registration numbers. Breeds not meeting numbers by August 13, 2023, will be AOP,
- Original registration papers are required for animals six months of age or older. Stamped duplicates will be accepted for kids younger than six months old. Papers must be shown at check-in.
- The base date for computing animal's age is September 17, 2023.
- No pre-show milk out. No horned animals.
- CVIs – Health Certificates from a licensed veterinarian are required within 90 days of show date for all Tennessee participants (30 days for out-of-state animals). Out-of-state animals require a Negative TB and Brucellosis test within 30 days of the show. No Test Required if you come from a free state or originate from a certified and accredited herd. Health Certificates as well as TB and Brucellosis forms will be required at check-in before animals are unloaded. The show committee will check all health documentation.
- All livestock must enter grounds through the Amana Street gate (back gate) to load and unload in the designated loading area. Free admission for Exhibitor only.
- PENS – Pens are available for \$5 each. We have twenty-six (26) 6 x 8 ft pens and twenty (20) 4.5 x 7.5 ft pens available in the Sheep Barn and eighty-five (85) roughly 5x7 pens available in an adjacent barn. We do not want to run out of pens and ask everyone to please be as conservative as possible when reserving. NO TACK STALLS AVAILABLE. Shavings will be available at the show site. You are more than welcome to show from your trailer!!! We estimate enough spots for approximately 20 trailers closely behind the show arena. Please indicate on your entry form if you would prefer to show from trailer to reserve one of these spots.
- PARKING – General trailer parking is available at the rear of the show barns in a separate area. For those arriving on Saturday night, there are NO electrical hookups available. Please indicate on your entry form if you will be staying overnight with us.
- CONCESSIONS – Food will be available in the form of fair food and the vendors at the fair.
- Premiums for LCF Dairy Goat Show: 1st \$15, 2nd \$10, 3rd \$5. Each Exhibitor will be eligible for only 2 monies per class.
- HERDSMAN AWARD 1st \$23; 2nd \$18. Awarded for maintenance of the neatest and cleanest exhibit, observance of all rules and regulations, and cooperation with fair officials and fellow exhibitors.

**Dairy Goats Must Have Health Certificate
Dated Within 90 Days**

Department 90

Senior Doe Division

*Does that are in milk or milking;
Does who have been dried off.*

1. Under 2 years.
2. 2 years and under 3 years
3. 3 years and under 5 years
4. Over 5 years
5. Grand Champion \$23
Reserve Champion \$18
6. Champion Challenge-(Open Show only)
7. Best Senior Doe in Show (Rosette Only)

Senior Group Classes

8. Get of Sire - 3 animals with same sire
9. Dairy Herd - 4 animals in milk with same owner.



Department 95

Junior Doe Division

*Does under 24 months of age that are not in milk
and have never freshened.*

11. Junior kid - June to show date.
12. Intermediate kid - Kids born April, May
13. Senior kid - Kids born February, March
14. Junior yearling - Kids born before
January 31 up to 12 months
15. Senior yearling - 12 to 24 months.
16. Champion Junior Doe - \$23
Reserve Champion Junior Doe - \$18

Junior Group Classes

17. Best 3 Junior Does from Classes 11 - 15
one entry from same owner
18. Best Junior Doe in show (Rosette only)

Special Award

19. Herdsman Award 1st - \$23; 2nd - \$18
Awarded for maintenance of the neatest and
cleanest exhibit, observance of all rules and
regulations, and cooperation with fair officials
and fellow exhibitors.



Mike Moss

Harness Race Start Gate

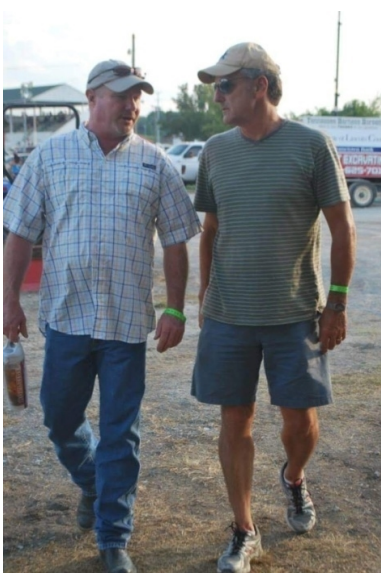

Mike Moss
Thanks for the 30 plus years
of memories.
You will be missed at the
Lincoln County Fair

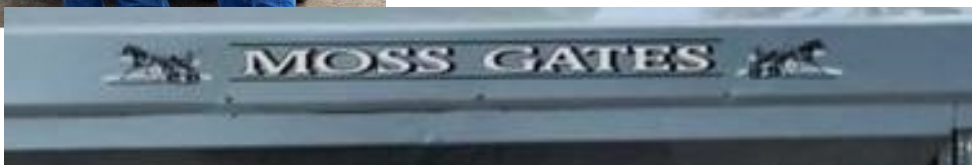
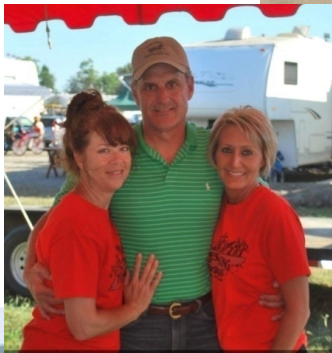



Spring Event





Christmas themed Street Festival centered around historic downtown Fayetteville, TN

**Held The Second Weekend Of November.
Friday Evening, November 10TH • Saturday, November 11TH**

MUSIC, FOOD & SHOPPING Fun For The Whole Family!

- *Santa & Reindeer*
- *Belle's Snow Ball 5K*
- *Carriage House Players presents "Miracle on 34th Street"*
- *Kids Zone (ages 10 and under)*
- *Old Fashioned Carriage Rides*
- *Cemetery Stroll in Fayetteville's Oldest Cemetery*
- *And Much More!*

Stop by the Chamber of Commerce and Tourism booth in the Commercial Exhibit Building for Information on HCP & other festivals & attractions

In partnership with Fayetteville-Lincoln County Chamber of Commerce and Tourism Bureau, Local Businesses, and Volunteers.
208 Elk Avenue South, Fayetteville, TN
(931) 433-1234 or (888) 433-1238



Forms for Vendors, Sponsors, Events, & Weekend Schedule available at

◆◆◆ www.HostOfChristmasPast.com ◆◆◆

Proud Supporters of the Lincoln County Fair

- Nursing
- Specialized Diets
- Physical, Speech,
Occupational,
& Respiratory Therapies
- Unit Specializing in
Dementia Care
- Specializing in Skilled
& Long Term Care
- Activities
- Social Services
- Free Wi-Fi



4081 Thornton Taylor Pkwy., Fayetteville, TN 37334 • 931-433-9973

Administrator - Lisa Veteto, RN, BSN, LHNA
Director of Marketing & Admission - Jennifer Mitchell

faymark@twinrivershc.com
elkriverrhoffayetteville.com



Dixie Equipment & Rental

200 E 16th Street • Columbia, TN 38401 | 615-969-0118 or 931-381-1647

COME SEE US FOR ALL YOUR RENTAL NEEDS!

We sell and service ASV & Wacker Neuson Equipment.



DIXIE DIESEL

All ASV machines are available with a full line of performance-matched attachments so you can handle a wide range of jobs, whether you work in construction, agriculture, land management, forestry or landscaping.

www.dixiediesel.com

Authorized dealer for:

Kubota
KUBOTA ENGINE AMERICA



YANMAR

Perkins®

REPAIR & PERFORMANCE SPECIALISTS

• Ford Power Stroke • Dodge Cummins • GM Duramax

(800) 523-4621 • (931) 381-1647

200 E. 16th Street • Columbia, Tennessee 38401



Full-Service Nursery • Livestock Feeds • Bulk Products
Professional Landscape & Hardscape Design • Sod Installation • Irrigation • Chemical Maintenance

2668 Huntsville Hwy. • Fayetteville, TN • (931) 433-8897 • garden@jeanslawn.com

More Than Your Local Pharmacy... We Are Your Neighbors!

Your Hometown Pharmacy & Gift Shop with Boutique



Locally owned and operated

- Compounding Pharmacy
- Diabetic Shoes
- Vaccines
- Allergy Shots

Carter's Drug Store

Free Delivery Within City Limits
106 S. Elk Avenue • Fayetteville, TN 37334
On The Square
931-433-1511

Carter's at Stonebridge

Full Service Pharmacy
Drive Thru
6 Eldad Road • Fayetteville, TN 37334
931-438-0760

**IF IT DOESN'T SAY
BUSH HOG®
IT JUST WON'T CUT IT™**

**EAGLEVILLE
IMPLEMENT COMPANY**

*"Your Authorized Bug Hog Dealer"
"Buying & Selling Quality Used Equipment"*

Call Us Today! (615) 274-2200
775 South Main Street, Eagleville, TN 37060
www.eaglevilleimplement.com

Proudly Serving Area Producers Since 1996



Good Business comes down to trust & commitment to shared values. Mid-South Livestock Center has built a successful auction business based on these principles.

Your business is appreciated. Your friendship cherished

**Receiving Cattle • Sundays 1:00 P.M. - 6:00 P.M.
& Monday From 7:00 A.M.**

3849 Hwy. 41-A North, Unionville, TN 37180
Tim Riley (615)714-8090 • Carly Garner (931) 698-7510

**MID-SOUTH REGIONAL
LIVESTOCK CENTER**
L.L.C.
**SALE EVERY MONDAY AT 11:00 A.M.
(931) 294-5101**

See our website www.midsouthlivestock.com

Dairy Cattle Show

(open and youth)

Department 80

1. Open to all owners and breeders of Ayrshire, Guernsey, Holstein, Brown Swiss, Jersey, and Milking Shorthorn.
2. Youth members may show in the Junior Youth show who have completed 12th grade and under as of January 1, of the current calendar year in order to be eligible to exhibit their dairy animals in the Youth Dairy Show. Exhibitors must be able to show their animal by themselves. To receive Youth monies, animal must be shown by member whose name the animal is registered.
3. All dairy cattle should be pre-registered by entry form deadline. Registration fee will be doubled when late. Youth members exhibiting in open show must pay entry fee on each animal shown. All entries must be recorded in show book by 3:00 p.m. day of show. No entries will be taken after books close.
4. Animals must be owned by exhibitors and evidence of registration presented. Youth animals must be registered 30 days or more prior to show.
5. Bred By Exhibitor - To be eligible for awards, the exhibitor must be listed as both the sole breeder and owner of the animal on the registration paper. The champion and reserve champion bred by exhibitor will be selected from the highest placing bred by exhibitor animals in the classes and will receive a plaque. (Youth only).
6. All entries must be on the grounds by 2:00 p.m. the day they are to be shown. Animals shown will be released at 9:00 p.m. Animals must be out of barn by 8:00 a.m. the morning after their show.
7. Feed and equipment must be furnished by exhibitor.
8. Absolutely no straw allowed.
9. All animals must be exhibited by competent handler. Youth exhibits must be exhibited by the registered owner. No ring assistance unless approved by judge or superintendent.
10. Herdsman Award: This will be awarded to the individual keeping the cleanest and neatest exhibit, observance of all rules and regulations, and cooperation with Fair Officials and Exhibitors.
11. No exhibitors will be allowed to have more than two monies in any one class, but may have as many entries in a class as desired.
12. Any concerns in regard to the show rules need to be addressed to the barn superintendent prior to the show.
13. Competition is open to all Youth members who qualify under Rule 2.
14. All livestock must enter grounds through Amana Street gate (back gate) to load and unload at designated area. Free admission for Exhibitor only.

Pre-registration available online at
www.LincolnCountyFairTN.com.

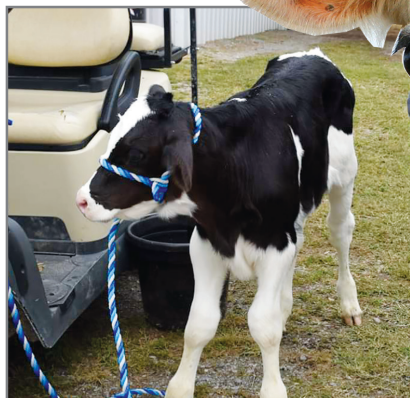
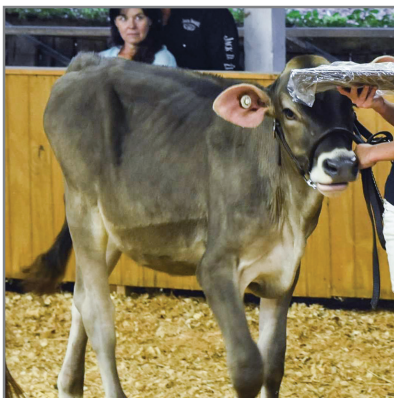

Dairy Cattle Show

(open and youth)

Department 80

Patty Patrick, Show Superintendent

Friday, September 22 • 5:00 P.M.

Section 1: Ayrshire

Section 2: Brown Swiss

Section 3: Guernsey

Section 4: Holstein

Section 5: Jersey

Section 6: Milking Shorthorn

Premiums: 1st - \$30; 2nd - \$22; 3rd - \$15; 4th - \$13; 5th - \$11; (All other youth entries \$10)

Premiums, Best Udder Classes: 1st - \$3, 2nd - \$2

Showmanship (Youth Only): Beginner (4th grade and under), Junior (5th-6th grades), Junior High (7th-8th grades), Senior (9th-12th grades) Plaques only, PeeWee (4th grade and under with assistance), Beginner (4th Grade and under with no assistance), etc.

1. Spring Heifer Calf (Junior Heifer Calf) -March 1 or later this year
2. Winter Heifer Calf (Intermediate Heifer Calves)-born December 1 last year to February 28 this year
3. Fall Heifer Calf (Senior Heifer Calf)-September 1 last year to November 30 last year
4. Summer Yearling Heifer (Summer Heifer Calf) -June 1 last year to August 31 last year
5. Spring Yearling Heifer (Junior Yearling Heifer) -March 1 last year to May 31
6. Milking Shorthorn (Youth Only): Pee Wee (4th and Under with Assistance), Beginner (4th and Under with Assistance), Junior (5th-6th grades), Junior High (7th-8th grades), Senior (9th-12th grades) Plaques only
7. Winter Yearling Heifer (Intermediate Yearling Heifer) – Dec. 1 two years ago to Feb. 28 last year
8. Fall Yearling Heifer (Senior Yearling Heifer) -September 1 two years ago to November 30
9. Junior Champion (Classes 1-7) \$30; Reserve Junior Champion (Classes 1-7) \$22 (Plaques for Youth Champions)
10. Best 3 Junior Females from classes 1-7 (same exhibitor and one entry per exhibitor)
11. Fall Yearling Heifer (Senior Yearling) in Milk -after September 1 two years ago and milking
12. Best Udder
13. Junior Two-Year-Old Cow - March 1 two years ago to August 31 two years ago
14. Best Udder
15. Senior Two-Year-Old Cow – Sept. 1 three years ago to Feb. 28 two years ago
16. Best Udder
17. Three-Year-Old Cow - September 1 four years ago to August 31 three years ago
18. Best Udder
19. Four-Year-Old Cow - September 1 five years ago to August 31 four years ago
20. Best Udder
21. Aged Cows (5+ years) -before September 1 five years ago
22. Best Udder
23. Senior Champion (Classes 10-20) \$30 – Reserve (Classes 10-20) \$22 (Plaques for Youth Champions)
24. Grand Champion and Reserve Grand Champion
25. Dam & Daughter
26. Produce of Dam.
27. Dairy Herd, consisting of 3 cows in milk, and all from the same farm
28. Youth Only - Best Female, Bred by Exhibitor,

LINCOLN COUNTY FAIR DAIRY COW ENTRY FORM

Complete all blanks. Only 1 entry per line. Use a separate form for each Exhibitor.

Registration Deadline is Sept. 1st

Owner Name _____	Exhibitor # _____
Farm Name _____	Entered: _____
Street _____	Entry Fee Rec'd \$ _____
City, State, Zip _____	Postmark Date _____
Telephone _____	<i>For Office Use Only</i>
Mail completed forms and entry fees to: Lincoln County Fair, Inc. c/o Patty Patrick 146 Patrick Rd, Fayetteville TN 37334	Open Entry Fees (no fees for youth class) Pre-registered: \$5 Per Head No refunds on entry fees <i>Entry Fees are doubled if postmarked after deadline.</i>

Register online at www.LincolnCountyFair-TN.com

All livestock must enter grounds through Amara Street gate (back gate) to load and unload at designated area. Free Admission for Exhibitor only.

Total number of head: _____ \$ _____

Total entry fees enclosed: _____ \$ _____

HEALTH CERTIFICATES MUST BE PROVIDED. NO FAXES.

Breed	Dept.	Section	Class	Open	4-H / FFA	Bred By Ex.	Sex	Date of Birth	Animal Registration No.
	80								
	80								
	80								
	80								
	80								
	80								
	80								
	80								

This entry is subject to the rules and classifications as published in the Lincoln County Fair Catalog. I agree to abide by all rules of the Fair:

Signature _____

Swine Shows

(open and youth)

Department 140

Ron King, Show Superintendent

Monday, September 18 • 5:00 P.M.

Section 1: Hampshire

Section 2: Duroc

Section 3: Yorkshire

Section 4: All Other Breeds

Section 5: Chester

Section 6: Poland China

Section 7: Crossbred

Pre-registration is available online at www.LincolnCountyFairTn.com.

Premiums as follows: 1st - \$23; 2nd - \$18; 3rd - \$10; 4th - \$8; 5th - \$6; (All other youth entries \$5)

Grand Champion Gilt: \$15; Reserve Champion Gilt: \$10 (Youth Show Plaques Only)

Showmanship (Youth Only): Beginner (4th grade and under), Junior (5th-6th grades), Junior High (7th-8th grades), Senior (9th-12th grades) Plaques only

Classes:

1. January Gilt (Farrowed During January, this year)
2. February Gilt (Farrowed During February, this year)
3. March Gilt (Farrowed During March, this year)
4. April Gilt (Farrowed During April, this year)
5. Grand Champion Gilt; Reserve Grand Champion Gilt

Swine Show Rules:

1. The entry fee is \$5.00 for each head for the Open Show. No entry fee required for Youth Show.
2. All animals must be registered in the exhibitor's name 30 days or more preceding the show. Registration papers must be shown at the time of entry.
3. All entries must be on the grounds between 6:00 P.M. Sun. and Noon Mon. and will remain until 9:00 P.M. or the completion of the entire show.
4. Entries are not limited, but each exhibitor will be eligible for only two monies in each class.
5. Youth members who have completed 12th grade and under as of January 1st of the current calendar year are eligible to exhibit in the Youth Show. The animal must be shown only by the exhibitor in whose name the animal is registered in order to receive Youth monies.
6. All animals must be exhibited by the registered owner, and no one will be allowed to assist the exhibitor in the ring unless requested by the judges or the show superintendents
7. All livestock must enter grounds through the Amana Street gate (back gate) and load and unload in designated loading area. Free admission for Exhibitor only.



Market Hog Shows

(open and youth)

Department 155

Ron King, Show Superintendent

Monday, September 18 • 5:00 P.M.

Market Hog Show Rules:

1. Entry fee of \$5 per head. No entry fee required for Youth Show.
2. All entries must be on the grounds between 6:00 P.M. Sunday and Noon day of show.
3. Health rules are the same as the Swine Show.
4. Animal may be a barrows or gilts.
5. Recommended weight is from 200-280 pounds.
6. Classes will be determined by Livestock Officials.

Premiums as follows:

1st - \$23; 2nd - \$18; 3rd - \$10; 4th - \$8; 5th - \$6;

(All other youth entries \$5)

Champion Market Hog: \$50;

Reserve Champion Market Hog: \$25

(Youth Show Plaques Only)



Have Fun At The Fair!

Your Source For Quality
Farming Equipment

New Market Agriculture Supply is a full-service agricultural supply company servicing North Alabama and Southern Tennessee. We are your one-stop resource for all things agriculture and farm equipment. Whether you have a large commercial agriculture operation or a small farm, we have the supplies and tools you need to get the job done right. We're an authorized Valley® dealer in New Market, Alabama, and offer the latest in farm irrigation equipment, technology, service, and training to farmers.

501 New Market Rd., New Market, AL 35761
(256)-379-2553 • www.newmarketag.com

VALLEY 

 **NEW
MARKET**
Agricultural Supply

LINCOLN COUNTY FAIR SWINE ENTRY FORM

Complete all blanks. Only 1 entry per line. Use a separate form for each Exhibitor.

Registration Deadline is Sept. 1st

Owner Name _____ Farm Name _____ Street _____ City, State, Zip _____ Telephone _____	Email: _____ Lincoln County Fair, Inc. c/o Patty Patrick 146 Patrick Rd, Fayetteville TN 37334 Register online at www.LincolnCountyFairTN.com
---	--

Exhibitor # _____ Entered: _____ Entry Fee Rec'd \$ _____ Postmark Date _____ <i>For Office Use Only</i>
--

Open Entry Fees (no fees for youth class) Pre-registered: \$5 Per Head No refunds on entry fees <i>Fees double if postmarked after deadline.</i> Total number of head: _____ \$ _____ Total entry fees enclosed: _____ \$ _____

HEALTH CERTIFICATES MUST BE PROVIDED. NO FAXES.

Breed	Dept.	Section	Class	Mark all that apply			Sex	Date of Birth	Animal Registration No.
				Open	4-H / FFA	Bred By Ex.			
	140								
	140								
	140								
	140								
	140								
	140								
	140								
	140								

This entry is subject to the rules and classifications as published in the Lincoln County Fair Catalog. I agree to abide by all rules of the Fair.

Signature

LINCOLN COUNTY FAIR MARKET HOG ENTRY FORM

Complete all blanks. Only 1 entry per line. Use a separate form for each Exhibitor.

Registration Deadline is Sept. 1st

Owner Name _____	Exhibitor # _____
Farm Name _____	Entered: _____
Street _____	Entry Fee Rec'd \$ _____
City, State, Zip _____	Postmark Date _____
Telephone _____	<i>For Office Use Only</i>

Mail completed forms and entry fees to:
 Lincoln County Fair, Inc.
 c/o Patty Patrick
 146 Patrick Rd, Fayetteville TN 37334

Register online at www.LincolnCountyFairTN.com

Open Entry Fees (no fees for youth class)
 Pre-registered: \$5 Per Head
 No refunds on entry fees

Fees double if postmarked after deadline.

All livestock must enter grounds through Amanna Street gate (back gate) to load and unload at designated area. Free Admission for Exhibitor only.

Total number of head: _____ \$ _____
 Total entry fees enclosed: _____ \$ _____

HEALTH CERTIFICATES MUST BE PROVIDED. NO FAXES.

Breed	Dept.	Section	Class	Open	4-H / FFA	Bred By Ex.	Sex	Date of Birth	Animal Registration No.
	155								
	155								
	155								
	155								
	155								
	155								
	155								

This entry is subject to the rules and classifications as published in the Lincoln County Fair Catalog. I agree to abide by all rules of the Fair.

Signature _____

Beef Cattle Show

(open and youth)

Department 70

Livestock Committee, Show Superintendent

Section 2 Hereford & Polled Hereford: Tues., Sept. 19th 5:00 P.M. *Livestock Committee, Barn Superintendent*

Section 3 Simmental: Thurs., Sept. 21st 5:00 P.M. *Livestock Committee, Barn Superintendent*

Section 4 Simmental %: Thurs., Sept. 21st 5:00 P.M. *Livestock Committee, Barn Superintendent*

Section 5 Other Breeds, Beef: Thurs., Sept. 21st 5:00 P.M. *Livestock Committee, Barn Superintendent*

Section 6 Shorthorn: Thurs., Sept. 21st 5:00 P.M. *Livestock Committee, Barn Superintendent*

Section 7 Shorthorn Plus: Thurs., Sept. 21st 5:00 P.M. *Livestock Committee, Barn Superintendent*

Section 8 Black Angus: Mon., Sept. 18th 5:00 P.M. *Livestock Committee, Barn Superintendents*

Section 10 Commercial Heifer: Tues. Sept. 19th 5:00 P.M. *Livestock Committee, Barn Superintendent*

Pre-registration is available online at www.LincolnCountyFairTN.com

Beef Cattle Show Rules (Open & Youth)

1. Youth members may show in the Junior Youth show who have completed 12th grade and under as of January 1, of the current calendar year in order to be eligible to exhibit their beef animals in the Youth Beef Show. Exhibitors must be able to show their animal by themselves. To receive Youth monies, animal must be shown by member whose name the animal is registered.
2. All beef cattle should be pre-registered by entry form deadline. Registration fee will be doubled when late. Youth members exhibiting in open show must pay entry fee on each animal shown. All entries must be recorded in show book by 3:00 P.M. day of show. No entries will be taken after books close.
3. **Animals must be owned by exhibitors and evidence of registration presented. Youth animals must be registered 30 days or more prior to show.**
4. Any new breed may be added to beef show with a pre-registration of 10 head by 2 different exhibitors. Show will be held on Thursday at 5:00 P.M.
5. Bred By Exhibitor - To be eligible for awards, the exhibitor must be listed as both the sole breeder and owner of the animal on the registration paper. The champion and reserve champion bred by exhibitor will be selected from the highest placing bred by exhibitor animals in the classes and will receive a plaque. (Youth only).
6. All entries must be on the grounds by 2:00 P.M. the day they are to be shown. Animals shown will be released at 9:00 P.M. Animals must be out of barn by 8:00 a.m. the morning after their show.
7. **Absolutely no straw allowed.**
8. All animals must be exhibited by competent handler. Youth exhibits must be exhibited by the registered owner. No ring assistance unless approved by judge or superintendent.
9. Herdsman Award: This will be awarded to the individual keeping the cleanest and neatest exhibit, observance of all rules and regulations, and cooperation with Fair Officials and Exhibitors.
10. No exhibitors will be allowed to have more than two monies in any one class, but may have as many entries in a class as desired.
11. Bulls over 1 year must be shown with bull leads.
12. Any concerns in regard to the show rules need to be addressed to the barn superintendent prior to the show.
13. Competition is open to all Youth members who qualify under Rule 1.
14. All livestock must enter grounds through Amana Street gate (back gate) to load and unload at designated loading area. Free Admission for Exhibitor only.

Health Papers Required

Beef Cattle Show

(open and youth)

Department 70

Livestock Committee, Show Superintendent

Section 2 Hereford & Polled Hereford

Section 4 Simmental %

Section 7 Shorthorn Plus

Section 3 Simmental

Section 5 Other Breeds, Beef

Section 8 Black Angus

Section 6 Shorthorn

Open & Youth Premiums the Same

Premiums: 1st Place - \$30; 2nd Place - \$22; 3rd Place - \$15; 4th Place - \$13; 5th Place - \$11; (All other youth entries \$10)

Champions: \$30; \$22 (Youth Plaques Only)

Beginner (4th grade and under); Jr. (5th-6th grade); Jr. High (7th-8th grade); Sr. High (9th-12th grade), Plaques only

All Bull Classes are Open Show (Youth Classes 1-10 only)

1. Spring Heifer Calves, calved after March 1, this year.
 2. Junior Heifer Calves, calved January & February this year.
 3. Winter Heifer Calves, calved between November 1 & December 31 last year.
 4. Senior Heifer Calves, calved between September 1 & October 31 last year.
 5. Early Summer Yearling Heifer, calved between July 1 & August 31 last year.
 6. Late Summer Yearling Heifer, calved between May 1 & June 30, last year.
 7. Spring Yearling Heifers, calved between March 1 & April 30, last year.
 8. Junior Yearling Heifer, calved between January 1 & February 28, last year.
 9. Senior Yearling Heifer, calved between September 1 & December 31, two years ago.
 10. Grand Champion Female; Reserve Grand Champion Female.
 11. Cow/Calf, calf up to 8 months old. (Use cow's name) (Plaque for Youth)
 12. Bred By Ex - Grand & Res Champion from Classes 1-9, Plaque, Youth only.
 13. Spring Junior Bull Calves, calved after March 1, this year.
 14. Junior Bull Calves, calved between January 1 & February 28, this year.
 15. Winter Bull Calves, calved between November 1 & December 31, last year.
 16. Senior Bull Calves, calved between September 1 & October 31, last year.
 17. Early Summer Yearling Bull, calved between July 1 & August 31, last year.
 18. Late Summer Yearling Bulls, calved between May 1 & June 30, last year.
 19. Spring Yearling Bull, calved between March 1 & April 30, last year.
 20. Junior Yearling Bulls, calved between January 1 & February 28, last year.
 21. Senior Yearling Bulls, calved between September 1 & December 31, two year
 22. Two Year Old Bulls, calved between January 1 & August 31, two years ago.
 23. Grand Champion Bull ; Reserve Grand Champion Bull
 24. Produce of Dam, 2 animals, either sex. (Use dam name)
 25. Junior Get of Sire (3 animals from classes 1, 2, 3, 4, 13, 14, 15, 16). (Use sire)
 26. Senior Get of Sire (4 animals from any classes shown). (Use sire name)
 27. Herdsman's Award - 1st - \$30; 2nd - \$22

Commercial Heifer Show (Youth only)

September 19 • Department 79, Section 10

Mark McGee, Show Superintendent

Showmanship & Show - 5:00 P.M.

Classes Divided By Weight

Premiums - 1st Place \$30; 2nd Place \$22; 3rd Place \$15; 4th Place \$13; 5th Place \$11

In addition to Fair premiums, the Commercial Grand Champion Heifer will receive a plaque and \$50.00 from McGee Livestock Farms in memory of Dan McGee.

Health Papers Required

LINCOLN COUNTY FAIR BEEF ENTRY FORM

Complete all blanks. Only 1 entry per line. Use a separate form for each Exhibitor.

Registration Deadline is Sept. 1st

Owner Name _____	Exhibitor # _____
Farm Name _____	Entered: _____
Street _____	Entry Fee Rec'd \$ _____
City, State, Zip _____	Postmark Date _____
Telephone _____	<i>For Office Use Only</i>

Mail completed forms and entry fees to: Lincoln County Fair, Inc. c/o Patty Patrick 146 Patrick Rd, Fayetteville TN 37334	Open Entry Fees (no fees for youth class) Pre-registered: \$5 Per Head No refunds on entry fees <i>Entry fees are double if postmarked after deadline.</i>
Register online at www.LincolnCountyFairTN.com	Total number of head: _____ \$ _____
	Total entry fees enclosed: \$ _____

All livestock must enter grounds through Amana Street gate (back gate) to load and unload at designated area. Free Admission for Exhibitor only.

HEALTH CERTIFICATES MUST BE PROVIDED. NO FAXES.

Breed	Dept.	Section	Class	Mark all that apply			Date of Birth	Sex	Animal Registration No.
				Open	4-H / FFA	Bred By Ex.			
	70								
	70								
	70								
	70								
	70								
	70								
	70								
	70								

This entry is subject to the rules and classifications as published in the Lincoln County Fair Catalog. I agree to abide by all rules of the Fair.

Signature

4-H Poultry Show & Sale



Department 800

Tuesday, September 26 • Show Location: Cattle Barns, Lincoln County Fairgrounds
Dan Owen, Show Superintendent

The Lincoln County 4-H Club members will offer approximately 50 pens of 3 Black and Red Star Sex-Linked pullets for sale to the public at the Lincoln County Fair. Show and Sale will be on the fairgrounds. Cages will be provided for the Show. Awards will be presented and premiums will be mailed to the Exhibitors.

Prizes as follows:

Blue ribbon pullets - \$15

Red Ribbon Pullets - \$10

White Ribbon Pullets - \$5

Grand Champion Blacks - \$30

Reserve Champion Blacks - \$20

Champion Reds - \$30

Reserve Reds - \$20

Supreme Champion - \$50

Reserve Supreme Champion - \$30

These are some of the top laying hens in the industry. They begin to lay at 20-22 weeks of age and will lay through the summer and winter. These birds are 22 weeks as of sale day. If you are looking for some outstanding layers, come bid on a pen or two of 4-H pullets. They are brown egg layers and will provide more eggs than your family can use.

For more information contact:

Dan Owen or Kaitlyn Burton at the Extension Office at (931) 433-1582

Come to 4-H Poultry Sale and Auction

Tuesday, September 26

Top Industry Layers to be auctioned.



Proud To Sponsor
118th Year



First National Bank

fnbforyou.com

Fayetteville
931.433.5855

Park City
931.433.9124

Member FDIC



GALLANT RIVERVIEW *Funeral Home*

508 West College St.
Fayetteville, TN 37334
Office: (931) 433-4511

Funeral Info Line: (931) 438-2956
www.gallantfuneralhome.com

Proudly serving the families of Lincoln County and North Alabama for over 70 years.



SOUTHERN TENNESSEE WHISKEY CREAM

- Salted Caramel
- Whipped Orange
- Southern Bread Pudding
- Brown Sugar & Cinnamon
- Peaches & Cream
- Peppermint Mocha
- Banana Pudding



Spirits of Tennessee, LLC

Find a location near you!
www.sipjacksonmorgan.com • info@spiritsoftn.com



Family Owned & Operated

Body Shop/24 Hr Towing

931-433-1516



In Business For Over 50 Years!

www.stovallstn.com

**Over 400 Recliners
in Stock!**

**The brands you want
at prices you'll love!**

**Special Financing Available
See Store For Details**

L A **Z** B O Y

Norman Furniture

203 South Main Ave. • Fayetteville, TN
www.Norman-Furniture.com | (931) 433-2582

FREE Delivery

**WE LIVE HERE.
WE FARM HERE.
WE UNDERSTAND.**

**The Woodall family has farmed for five generations,
and still farms today. So we live and understand the business
of grain marketing, and take an interest in every bushel you sell.**

Woodall Grain Company works to provide producers and end users with the highest level of individualized grain marketing services for the greatest level of profitability.

We offer many of the same merchandising and risk management services as larger, national companies but we maintain a small company feel.

We will work with you one-on-one to plan individualized marketing strategies within the risk level most comfortable for you.

Our elevators are located in **Decherd, Fayetteville, Elora, and Manchester, TN**. You can also take advantage of our "Farmer Direct" delivery points and on farm pickup services.

WOODALL
GRAIN COMPANY

(931) 968-1070
woodallgrain.com

We Proudly Support The Lincoln County Fair

**Need Home, Garden
or Farm Supplies?
We Have It All!**

53

**FARM &
HARDWARE**

9210 Hwy. 53
Ardmore, AL 35739
(256) 420-7310

Jason Roberts
Owner

**TUCKER
MILLING**

PURINA®

**72 FARM
STORE**

6239 Hwy. 72 East
Gurley, AL 35748
(256) 812-9133





County Mayor Bill Newman & County Officials

County Mayor - *Bill Newman*

Chancery Court Judge - *J.B.Cox*

Circuit Court Clerk - *Lisa Simmons*

Circuit Court Judge Part I - *Forest A Durard - Jr.*

Circuit Court Judge Part II - *Wyatt Burk*

Clerk & Master - *Rebecca Bartlett*

County Ag Extension Agent - *Dan Owen*

County Clerk - *Phyllis Counts*

Director of Zoning & Planning - *Charles Hunter*

Director of Technology - *Matt McAulliffe*

District Attorney - *Robert (Rob) Carter*

Election Commission - *Shelia Allen*

Emergency Management Agency Director - *Doug Campbell*

Finance Director - *Jason Nix*

General Sessions Judge - *Andy Myrick*

Public Defender - *Donna Orr Hargrove*

Register of Deeds - *Randy Delap*

Sheriff - *Murray Blackwelder*

Superintendent of Schools - *Dr. Bill Heath*

Tax Assessor - *Tammy Painter*

Trustee - *Mary Jane Porter*



Your hometown store.

CO-OP

Fayetteville
931-433-4508

Car Care Center
931-433-7171

Petersburg
931-659-9324

Sheep Show (open and youth)

Department 150

Dan Owen, Show Superintendent

Saturday, September 23 • 1:00 P.M.

Breeds: **Section 1: White Dorper / Black Dorper** **Section 4: Hair Breeds**
 Section 2: Shropshire **Section 5: Meat Breeds**
Rules: **Section 3: Southdown** **Section 6: Wool Breeds**

1. An entry fee of \$5.00 per animal will be charged. No late entries. All entries must be postmarked no later than registration deadline on entry form. Only two breeds per exhibitor.
2. September 1 is to be used as the base date for computing ages of sheep. The lambs must have all lamb teeth.
3. All sheep exhibited must be registered in the flock books of their respective breeds and bear tattoos or ear tags of their respective American Association before entering the ring.
4. Certificate of Veterinary Inspection and meet the requirements of the Scrapie Program.
5. Exhibitors are limited to two entries in each individual class and to one entry in any group class.
6. All entries must be on the grounds by 11:00 A.M. on the day of the show, and may leave after show is completed.
7. Open show champions and reserve champions will pay \$15 and \$10 respectively rather than plaques; Youth show champions and reserve champions will receive plaques only.
8. Youth member's competition is open to youth members from any location that have completed 12th Grade and under as of January 1 of the current calendar year. Exhibitors must be able to show their animals by themselves. To receive Youth monies, animal must be shown by the youth member under whose name the animal is registered.
9. Animals must be registered in the exhibitor's name 30 days or more preceding opening date of this show.
10. All animals must be exhibited by the owner, and no one will be allowed to assist the exhibitor in the ring unless requested by the judges or show superintendent. Youth participating must be old enough to show own animal.
11. Exhibitors arriving later than 11:00 A.M. from another show must provide note from that show's superintendent verifying time the show concluded.
12. **Due to limited barn space, the first 300 entries will be accepted.**
13. Youth classes will include only Ewe classes. NO RAMS.
14. All livestock must enter grounds through Amana Street gate (back gate) to load and unload at designated area. Free admission for Exhibitor only.

Premiums for Open Show and Youth Show: 1st \$23, 2nd \$18, 3rd \$10, 4th \$8, 5th \$6.

All Youth entries not placing in the top 5 will receive \$5 per animal.

Showmanship will begin at 4:00 P.M.

Beginner (Ages: 4th grade & Under); Junior (5th-6th grade); Junior High (7th-8th grade); Senior (9th-12th grade)

RAM CLASSES FOR OPEN SHOW ONLY.

1. Senior Ram Lamb (Born September 1, to December 31, last year)
2. Early Junior Ram Lamb (Born January 1 to February 15 this year)
3. Late Junior Ram Lamb (Born February 16 to April 30 this year)
4. Pair of Ram Lambs (Classes 3, 4 & 5)
5. Champion Ram (Open Show - \$15) Reserve Champion Ram (Open Show - \$10)
6. Sr. Yearling Ewes (Born September 1, two years ago to February 15 last year).
7. Jr. Yearling Class (Born February 16 last year to August 31, last year)
8. Pair of Yearling Ewes
9. Senior Ewe Lambs (Born September 1 to December 31, last year)
10. Early Junior Ewe Lambs (Born January 1 to January 31, this year)
11. Intermediate Junior Ewe Lambs (Born February 1 to February 28, this year)
12. Late Junior Ewe Lambs (Born March 1 to April 30, this year)
13. Pair of Ewe Lambs
14. Champion Ewe - \$15, Reserve Champion Ewe - \$10 (Youth Show - plaques only)
15. Pen of Four (1 ram - 3 ewes) (Open show only).
16. Tennessee Bred by Exhibitor (Youth show only). One entry per exhibitor per breed. For ewes only. Champion - Plaque.
17. Herdsman Award - \$15, \$12 (1st & 2nd place only)

*An exception to the above classifications of sheep may be made when an exhibitor wishes to enter a younger animal in the next older age classification. In no case will an older animal be entered in a younger age classification than its birthday would permit.

LINCOLN COUNTY FAIR SHEEP ENTRY FORM

Complete all blanks. Only 1 entry per line. Use a separate form for each Exhibitor.

Registration Deadline is Sept. 1st

Owner Name _____
Farm Name _____
Street _____
City, State, Zip _____
Telephone _____ **Email:** _____
Mail completed Lincoln County Fair, Inc.
forms and c/o Patty Patrick
entry fees to: 146 Patrick Rd, Fayetteville TN 37334
Register online at www.LincolnCountyFair-TN.com

Exhibitor # _____
Entered: _____
Entry Fee Rec'd \$ _____
Postmark Date _____
<i>For Office Use Only</i>

Open Entry Fees (no fees for youth class)
Pre-registered: \$5 Per Head
No refunds on entry fees
Two breeds per Exhibitor
Entries will be limited to barn space

All livestock must enter grounds through Amana Street gate (back gate) to load and unload at designated area. Free Admission for Exhibitor only.

Total number of head: \$ _____
 Total entry fees enclosed: \$ _____

ALL SHEEP MUST HAVE HEALTH CERTIFICATES

	Mark all that apply								
Breed	Dept.	Section	Class	Open	4-H / FFA	Bred By Ex.	Sex	Date of Birth	Animal Registration No.
	150								
	150								
	150								
	150								
	150								
	150								
	150								

This entry is subject to the rules and classifications as published in the Lincoln County Fair Catalog. I agree to abide by all rules of the Fair.

Signature _____





- We Sell Preifert Products
- Ritchie Watering products
- Full Line Organic Products From Pesticides To Potting Soil
- Bulk Mulch
- Red & Brown
- Bulk Gravel
- Pea & Landscaping
- Trees, Shrubs, Perennials & Annuals
- Deer Plot Mixes Available
- Fall Bedding Plants
Cabbage, Kale, Mums, Pansies
- Customer Grinding & Mixing To Your Specifications
- TNT Carpports Double Carport, 18 X 21, 14 Gauge - \$895
Variety Of Sizes - Free Installation
- Animal Health Products



Full Line Purina Dealer

Harvest Feed Mill

4266 Old Rail Road Bed Rd, Harvest, AL
256-837-3039

Building your vision

- General Contractor
- Custom homes
- Remodels
- Additions
- Fencing
- HVAC
- Agriculture Building



Jedidiah English, Owner
Office (931) 438-1426 • Cell (931) 625-1855
TN Lic#74705 AL Lic#27951

ENGLISH

Service Company, LLC

www.EnglishServiceCompany.com

Call today for a **FREE Estimate!**

We're here for all your banking needs and to help you grow your money!



CB&S Bank

Since 1906



cbsbank.com | 877-332-1710

All loans subject to credit approval.



Supporting the Fair since 1968



614 Norris St.
Fayetteville, TN 37334
931-433-4061



**your farm is special.
your coverage should
be too.**

simple human sense

**BAGLEY & BAGLEY
INSURANCE**

102 COLLEGE ST E
FAYETTEVILLE, TN 37334
931-433-3933 bagleyandbagley.com

Auto-Owners
INSURANCE
LIFE • HOME • CAR • BUSINESS

United
Producers, Inc.

Fayetteville, TN

We are a farmer-owned cooperative offering **livestock marketing, credit and risk management** solutions. Whether you have livestock to sell or want to buy livestock, we can help!



**Weekly Auction:
Every Tuesday
at 1 p.m.**

Offering Graded Feeder Cattle (weaned and vaccinated) Every Week
Plus Seasonal Special Stock Cow Sales

For more information, contact the office at:
(931) 433-5256 or (931) 433-4962

1700 Hwy. 64 East, Fayetteville, TN
www.uproducers.com

**FUELED by INNOVATION
POWERED by SERVICE
DRIVEN by QUALITY**



**Call Us
For Pricing
931-433-3525**

**S&S Small & Small
Oil Co.** *Established 1947*

Serving Lincoln & the surrounding counties, including Northern Alabama.

**412 Franklin Ave. S.
Fayetteville, TN**

FOR ALL YOUR BUILDING SUPPLY & HOME PROJECT NEEDS.

Friendly Service Since 1993



- Lumber
- Paint
- Hardware
- Plumbing
- Tools
- Doors
- Electrical
- Windows
- Roofing
- HVAC

1404 W. Washington St. • Fayetteville, TN

931-433-9126

Monday-Friday - 7:00 A.M. - 5:00

Saturday - 7:00 A.M. - Noon



**Fayetteville Lumber
& Supply, Inc.**



fayettevillelumberandsupply.com

GATLIN
FLOOR COMPANY

Serving the Tennessee Valley for 3 Generations



We install all types of wood, sand & finish
(engineered, glue down, prefinished & unfinished)

SHANE GATLIN

(931) 703-3986 ShaneGatlin@gatlinwoodfloors.com

www.GatlinWoodFloors.com

Come see our
Custom Designed Memorials
"Buy direct & save"



Fayetteville
Monument Company

902 Winchester Hwy. | Fayetteville, TN 37334

(931) 433-6697 | Fax (931) 433-6627

www.FayettevilleMonuments.com

YouTube.com - Fayetteville Monument





Your Furry Friends Are Our Friends Too

**Proudly Serving
Lincoln County and
Northern Alabama**

2694 Huntsville Hwy. | Fayetteville, TN 37334 | 931.240.4001
Monday - Friday: 7:00 a.m. - 5:30 p.m.

www.parkcityvetclinic.com

**Park City
Veterinary Clinic**

*Jennifer Strope, DVM MPH
Alan Jones, DVM*



This ad paid for by a local drug dealer at no cost to the taxpayers on behalf of the Lincoln County Sheriff Department.

PULLIN' FAMILIES TOGETHER

**7/22/23 - ALTAMONT, TN
8/12/23 - BELVIDERE, TN
9/18/23 - LINCOLN COUNTY FAIR**

All pulls are scheduled to start at 7:00 P.M. unless otherwise noted.

Daniel McGee 931-580-9601
Jeff Arnold 931-205-1041



**TENNESSEE
PULLERS
ASSOCIATION**

CHECK OUR WEBSITE 
WWW.TENNESSEEPULLERS.COM FOR MORE INFO

NEW AND RECONDITIONED PALLETS WASTE PALLET REMOVAL

Proudly Supporting Our Community!

Serving:

- Alabama
- Tennessee
- Georgia
- Mississippi
- Kentucky

2998 Huntsville Hwy.
Fayetteville, TN 37334
Ph. 931-433-7935 • Fax 931-433-4286
palatec@fpunet.com
palatecmfg.com

Palatec 
Manufacturing, Inc
931-433-7935

Helping You Keep Your Cool

- Emergency Repair
- Cooler and freezer repair
- Kitchen equipment repair

//THE COOLER GUY

Cooler & Ice Machine Repair

Schedule a service today
(931) 652-9564

209 Water St., Petersburg TN 37144
www.thecoolerguy.net 

Do you have an unwanted guest?

Serving Middle TN
& Northern AL

Call the experts!
(931) 675-3103

Safely capture and relocate trespassing wildlife.

POOLE'S
PEST CONTROL 



**We've got the parts you need
to fix your machine!**



- Agriculture Parts
- Auto Parts
- Oil Lube & Filters

C&7
Auto Supply



Come by and see us today!
1525 Huntsville Hwy., Fayetteville, TN
931-433-1513



**Fully
Insured**

T&L Roofing
931-433-7314

"Quality Lives On After The Price Is Gone"

- Repair • Replace
- New Construction
- Locally Owned & Operated
- All Types Of Roofs
- Owens Corning Preferred Contractor



421 Lincoln Ave. S., Fayetteville, TN

www.tandroofing.com



Back Row Left to Right: Roger Martinez, Jeff Alder, Danny Bryant, Jacob Painter
Front Row Left to Right: Tonya Allen, Donna Hartman, Dorothy Small

City of Fayetteville



Mayor

Donna Hartman

Alderman

Tonya Allen	Roger Martinez
Jeff Alder	Jacob Painter
Danny Bryant	Dorothy Small

110 Elk Ave. S., Fayetteville, TN 37334
931-433-6154 • www.fayettevilletn.com

Agricultural Department

Department 15

Bruce Steelman - Superintendent

Superintendents: Amy Clevenger, Meddena Green, Donny Ogle, Kathy Ogle, Katie Taylor, Joseph Taylor, Lynn Brown, Clayton Brown, Claudia Norman, Justin Norman, Clint Brown, Teela Brown, Mack Hamilton, Becky Jeans, Cindy Jeans, William Jeans, Carrie Rickles, Allison Ogle

Jr. Superintendents: Emma Young, Aidan Young, Tinley Norman

All Superintendents need to assist with Attendant Duties.

Pre-registration is available. Enter online at www.LincolnCountyFairTN.com.

Forms may be picked up at the Lincoln County Extension Office or accessed online at www.LincolnCountyFairTN.com

Rules & Regulations of This Department

1. Produce exhibited in this department must be of the current year's crop or produced since last year's fair, and it must be produced by the exhibitor. Illegal entries may be discarded.
2. Entries will be accepted at the following times: Entries must be in the door by 12:00 noon on Saturday to be accepted.
Friday, prior to Fair Opening 1:00 P.M. -7:00 P.M.
Saturday, Opening Day of Fair 8:00 A.M. - Noon
3. **JUDGING WILL BE SATURDAY, OPENING DAY OF FAIR**
4. Building will be open first Saturday of Fair after judging is completed until 9:00 P.M.
Building will be open first Sunday of the Fair 1:00 P.M. - 6:00 P.M. and Monday thru Saturday, 10:00 A.M. to 9:00 P.M., except day of judging.
5. No premium will be paid other than those classes listed in the catalog, but we welcome the exhibit of other things that would be of general interest to the fair.
6. **No Early Removals. Exhibits MUST be removed on Sunday, following the fair, between the hours of 1:00 P.M. and 2:30 P.M. All exhibits remaining after 2:30 P.M. become property of the Fair.**
7. Perishable items entered must be fresh and free of blemishes. Entries should be clean, trim and as uniform as possible. This is important as exhibits must remain presentable for a week. Deteriorated entries may be discarded.
8. Items entered in the wrong class will not be judged. Please ask for help if you are unsure of the correct class.
9. **All Premiums are \$6 for 1st, \$4 for 2nd and \$2 for 3rd unless otherwise stated.**
10. **Vegetables will be judged on quality (uniform in size, fresh, firm, and undamaged; free of disease and insects). If only one entry in class, it will not automatically win first place. Prizes will be awarded on the decision of the judge.**

We Support the Lincoln County Fair



Owner ~ Jeff Gamble

Serving Moore and surrounding counties for over 25 Years.

Lynchburg Funeral Home

1630 Fayetteville Hwy.
Lynchburg, TN 37352
931-759-4444

BUILDING DREAMS



KEVIN HARGRAVE
Fayetteville, TN

HARGRAVE
CONSTRUCTION

931-993-8459

Residential/Commercial/Steel Buildings • Licensed & Insured

Field Crops

Lincoln County Best of Show, Field Crops (Sections 1-5) \$10

Section 1

Corn

1. Largest Ear, any variety-1 ear (Premiums \$12, \$8 and \$4)
2. White Corn - 5 ears
3. Yellow Corn - 5 ears
4. Indian Corn (multi-color) - 5 ears
5. Colored Corn (solid color) - 5 ears (Not Indian Corn)
6. White Corn - 3 stalks
7. Yellow Corn - 3 stalks
8. Popcorn, standard - 5 ears
9. Popcorn, colored - 5 ears

Section 2

Cotton (One Stalk)

1. WideStrike 3/Enlist
2. Bollgard 2/XtendFlex
3. Bollgard 3/XtendFlex
4. Other Variety

Section 3

Tobacco (One Stalk)

5. Any Variety

Section 4

Forage and Straw

Hay

Hay entries will be judged on physical aspects of the hay. Physical aspects will include leafiness, maturity, odor, color, cleanness, and texture.

Round Bale entries will be displayed in a large mesh bag which can be picked up at the UT Lincoln County Extension Office at 208 Davidson Street E, Fayetteville TN.

Use the reach and grab method to collect a sample for classes 8 through 14.

Square bale entries must be one block from a square bale.

1. Orchardgrass -Square Bale
2. Legumes other than Clover- (alfalfa/lespedeza) – Square Bale
3. Cool Season perennial grass (tall fescue, etc.) – Square Bale
4. Warm Season perennial grass (Bermudagrass, native grass, etc) – Square Bale

5. Cool Season annual grass (wheat, oats, etc.) – Square Bale
6. Warm Season annual grass (sorghum, sudan, teff, crabgrass) – Square Bale
7. Mixed grass and/or legume combination – Square Bale
8. Orchardgrass – Round Bale
9. Legumes other than clover (alfalfa/lespedeza) – Round Bale
10. Cool Season perennial grass (tall fescue, etc.) – Round Bale
11. Warm Season perennial grass (Bermudagrass, native grass, etc.) – Round Bale
12. Cool Season annual grass (wheat, oats, etc.) - Round Bale
13. Warm Season annual grass (sorghum, sudan, teff, crabgrass) – Round Bale
14. Mixed grass and/or legume combination. – Round Bale

Section 5

Miscellaneous Seed and Feed Crops

1. Fescue Seed - 1 qt. fruit jar
2. Grain Sorghum Seed - 1 qt. fruit jar
3. Sweet Sorghum - 3 stalks
4. Soybean, seed - 1 qt. fruit jar
5. Wheat, seed -1 qt. fruit jar
6. Grain Sorghum, 3 stalks
7. Soybeans, early variety - 3 stalks
8. Soybeans, medium variety - 3 stalks
9. Soybeans, late variety - 3 stalks
10. Sunflower, Any Variety, Small
11. Sunflower, Largest (Premiums \$12, \$8 and \$4)

Section 6

Vegetables

Lincoln County Best of Show, Vegetables (Section 6) \$10

1. Beans, Bunch String - 6 pods
2. Beans, Pole String - 6 pods
3. Beans, any other string- 6 pods
4. Beans, October - 6 pods
5. Beans, Green Lima - 6 pods
6. Butterbeans - 6 pods
7. Beans, any other - 6 pods
8. Beets, plate of 5, tops required
9. Cantaloupe, any variety

10. Largest Cantaloupe, by weight
11. Carrots - plate of 5, tops required
12. Corn, White Sweet – 3 ears
13. Corn, Yellow/Golden Sweet – 3 ears
14. Cucumbers, Pickling size - plate of 3
15. Cucumbers, any other variety - plate of 3
16. Largest Cucumber, by weight
17. Cushaw
18. Egg Plant, Black Beauty-plate of 2
19. Eggplant, Small - plate of 2
20. Eggplant, any other variety - plate of 2
21. Okra, Green, Short Pod (under 3") - 6 pods
22. Okra, Green, Long Pod (over 3") - 6 pods
23. Okra, Red - 6 pods
24. Okra, White - 6 pods
25. Onions, Red - plate of 3, tops required
26. Onions, White - plate of 3, tops required
27. Onions, Yellow - plate of 3, tops required
28. Largest Onion by weight, any variety, with root attached
29. Peanuts – 1 stalk
30. Peas, any other variety -6 pods
31. Peas, Purple Hull - 6 pods
32. Peas, Crowder - 6 pods
33. Peppers, Bouquet - plate of 6
34. Peppers, Pimento - plate of 6
35. Peppers, Hot Red - plate of 6
36. Peppers, Hot Green - plate of 6
37. Peppers, Sweet Bell - plate of 6
38. Largest Bell Pepper, by weight
39. Peppers, Sweet Banana - plate of 6
40. Peppers, Hot Banana - plate of 6
41. Peppers, Jalapeno - plate of 6
42. Peppers, Habanero - plate of 6
43. Peppers, any other - plate of 6
44. Potatoes, Red Irish - 1/2 peck
45. Potatoes, White Irish - 1/2 peck
46. Largest Irish Potato, by weight (Premiums \$12, \$8, and \$4)
47. Pumpkin, Halloween
48. Pumpkin, Pie
49. Pumpkin, Field
50. Pumpkin, White
51. Pumpkin, Miniature Yellow - plate of 3
52. Pumpkin, Miniature White - plate of 3
53. Pumpkin, Any Other Variety,
54. Largest Pumpkin, by weight, any variety (Premiums \$12, \$8, and \$4) County Mayor Bill Newman Award, Trophy & \$50
55. Squash, Yellow - plate of 2
56. Squash, Zucchini - plate of 2
57. Squash, Any Other - plate of 2
58. Squash, Winter, other, plate of 2
59. Squash, Summer, plate of 2
60. Squash, Turban
61. Squash, Italian
62. Squash, Spaghetti
63. Largest Squash, by weight
64. Sweet Potatoes, Beauregard - 1/2 peck
65. Sweet Potatoes, Any Other - 12
66. Largest Sweet Potato, by weight, Any Variety (Premiums \$12, \$8 and \$4)
67. Turnips - plate of 5, tops required.
68. Tomatoes, Red - plate of 5
69. Tomatoes, Yellow - plate of 5
70. Tomatoes, Roma - plate of 5
71. Tomatoes, Pink - plate of 5
72. Tomatoes, Red Cherry, must be on cluster - minimum of 6
73. Tomatoes, Red Salad - plate of 10
74. Tomatoes, Grape-must be on cluster
75. Tomatoes, Yellow Salad-plate of 10
76. Any other Tomatoes - plate of 10
77. Largest Tomato, by weight, any variety, no leaks (Premiums \$12, \$8 and \$4)
78. Watermelon, Moon and Star
79. Watermelon, Jubilee
80. Watermelon, Sugar Baby
81. Watermelon, Crimson Sweet
82. Watermelon, Charleston Gray
83. Watermelon, Black Diamond/Florida Giant
84. Watermelon, Sangria
85. Watermelon, Yellow
86. Largest Watermelon, by weight, Any Variety (Premium \$12, \$8, and \$4) County Mayor, Bill Newman Award-- Trophy and \$50
87. Mushrooms, any variety
88. Ugliest Vegetable

Section 7

Fruit

Lincoln County Best of Show, Fruits (Section 7) \$10

1. Apples, Golden Delicious - plate of 3
2. Apples, Jonathan - plate of 3
3. Apples, Red Delicious - plate of 3
4. Apples, Rome Beauty - plate of 3
5. Apples, Stayman Winesap - plate of 3
6. Apples, Granny Smith - plate of 3
7. Apples, Any Other Variety - plate of 3
8. Largest Apple
9. Pears, Fall (Russet Skin, Hard) - plate of 3
10. Pears, Any Other Variety - plate of 3
11. Largest Pear
12. Grape, Black – plate
13. Grape, White - plate
14. Grapes, Red – plate
15. Muscadine, Black – plate
16. Muscadine, Bronze – plate
17. Muscadine, Other – plate

Section 8

Home Products

Lincoln County Best of Show, Home Products (Section 8) \$10

1. Beef Jerky, 1 quart (quart jar)
2. Venison Jerky, 1 quart (quart jar)
3. Beans, Dried Lima, White (quart jar)
4. Eggs, brown - 1 dozen
5. Eggs, white - 1 dozen
6. Eggs, other - 1 dozen
7. Eggs, Small - 1 dozen
8. Fruit, Dried –(quart jar)
9. Cured Meat
10. Sorghum Molasses
11. Vegetable Dried
12. Herb Dried
13. Largest Egg
14. Smallest Egg
15. Gourds, Non-Decorated, Birdhouse
16. Gourds, Non-Decorated, Short Neck
17. Gourds, Non-Decorated, Long Neck
18. Gourds, Non-Decorated, Ornamental
19. Gourds, Non-Decorated, Other

20. Largest Gourd, Non-Decorated
(Premiums \$12, \$8, and \$4)

Also eligible for state.

21. Smallest Gourd, Non-Decorated
(Premiums \$12, \$8, and \$4)
22. Homemade Soap
23. Goat's Milk Soap
24. Any byproduct from goats
25. Maple Syrup, Light Amber
26. Maple Syrup, Medium Amber
27. Maple Syrup, Dark Amber
28. Maple Sugar Candy (2 pieces)

Section 9

Garden Section

1. Home Garden Display
(Premiums \$20, \$16, and \$12)
2. Basket Size Display – combination of 10
vegetables and/or fruits
(Premiums \$12, \$8, and \$4)

Please minimize non-edibles. Exhibit may not occupy more than nine(9) square feet. Garden products in this display may not compete for other prizes.

Score for Garden display: Quality: 50 points; Variety: 40 points; Arrangements: 10 points. Only Fruits and Vegetables will be judged.

Section 10

Decorative Gourds

Lincoln County Best of Show, Decorative Gourds (Section 10) \$10

1. Gorgeous Gourd Contest, Large (over 8" tall),
1 Gourd Only (Premiums \$14, \$12, \$10)
Also Eligible for State*
2. Gorgeous Gourd Contest, Small (Under 8"
tall), 1 Gourd Only (Premiums \$14, \$12, \$10)
3. Gourds, with Weaving or Coiling
4. Gourds, with Wood Burning
5. Gourds, Carved, Cut, Chiseled, or Gouged
6. Gourd Display (not more than 6)
7. Luffa

Section 11

Bees and Honey

Lincoln County Best of Show, Bees & Honey (Section 11) \$10

Only one entry per person in each class. Entries for Extracted Honey and Comb Honey will be judged ONLY in standard 1lb honey jars. All other jars will be disqualified. The only exception is creamed honey, where the jar is the entrant's choice. No identification allowed on entries. Entry acceptability is at judge's discretion. The judge's decision is final. Entrants are responsible for placement of honey grade. All honey and beeswax must be produced by the exhibitor.

Extracted Honey

1. Extra Light Amber
2. Light Amber
3. Amber
4. Dark Amber
5. Dark

Comb Honey

6. Extra Light Amber
7. Light Amber
8. Amber, Dark Amber
9. Dark

Bulk Honey

(Frames must be placed in a sanitary bee-proof display case)

10. Frame - Light
11. Frame - Dark
12. Round or Square Section

Honey, Other

13. Best individual display of bees, honey, wax, etc.
(Premiums \$15, \$10, and \$5)
14. Homemade product made with beeswax
15. Best jar of Candied Honey
16. Best Cream Honey
17. Best Cake Beeswax
18. Best Cookery – must provide recipe on index card.

Section 12

Wine

*Lincoln County Best of Show, Wine (Sweet) \$10 and Rosette
Lincoln County Best of Show, Wine (Dry) \$10 and Rosette*

All wine entries must be presented in clear wine bottles. No screw tops allowed. Must have a new cork. Only one entry per person in each class. No labels or markings on bottles will be allowed. All entries must be non-commercial and be produced from last year's fruit crop.

Entries will be accepted at UT Lincoln County Extension Office at 208 Davidson Street E, Fayetteville TN 37334 at the following times:

- Friday, prior to Fair opening 1:00 P.M. – 7:00 P.M.
- Saturday, opening day of Fair 8:00 A.M to noon.
Entries must be in the door prior to 12:00 noon to be accepted.

Wine will be judged at the UT Extension Office and transported to the Lincoln County Fair Darrell Hale Exhibit Building.

Wine entries will be available for pickup at the Lincoln County Fair Darrell Hale Exhibit Building on Sunday following the Fair between the hours of 1:00 P.M and 2:30 P.M.

1. Grape Red Dry
2. Grape Red Sweet
3. Grape White Dry
4. Grape White Sweet
5. Rose Sweet
6. Rose Dry
7. Blackberry Sweet
8. Blackberry Dry
9. Elderberry Sweet
10. Elderberry Dry
11. Muscadine Red Sweet
12. Muscadine Red Dry
13. Muscadine White Sweet
14. Muscadine White Dry
15. Fruit Sweet
16. Fruit Dry
17. Mead Wine
18. Mild Wine
19. Other Sweet (Source must be written on tag and other than Classes 1-18)
20. Other Dry (Source must be written on tag and other than Classes 1-18)

PAT MARSH
STATE REPRESENTATIVE

"I am honored to represent the people of the 62nd district of Tennessee."

TENNESSEE 62ND LEGISLATIVE DISTRICT
(615) 741-6824
rep.pat.marsh@capitol.tn.gov

Residential • Commercial • Agricultural • Recreational • Development



Kaila H. Gentry
Owner/Broker, GRI
Cell 931-607-8269



Bob Malone
Broker, GRI
Cell 931-993-1163



Sylvia McAlister
Realtor
Cell 256-508-2908



Jim Cashion
Broker
Cell 931-652-8070



Walt Patrick
Realtor
Cell 931-993-3284



Greg Wiser
Realtor
Cell 931-993-8587



Makinisie Gifford
Realtor
Cell 931-652-2215



110 Franklin Ave. N.
Fayetteville, TN

931-438-4492

Licensed in TN & AL



www.bmaprop.com

Come See Our Selection!



Cigars, Humidors & Accessories
Walk-in Cigar Humidors



- Over 200 Different Cigars
- Cigar Accessories
- Big Selection Zippo Lighters
- Imported Beer

e-Cigarettes Available Here!



D&M Market
1610 Huntsville, Hwy.
Fayetteville, TN
931-438-9839

Strong's Market
1607 Huntsville, Hwy.
Fayetteville, TN
931-438-0779



insurance the right way.
the human way.

simple human sense

WH

WHITE & HOLLAND
INSURANCE, LLC
Home • Auto • Business • Life

312 E. Market, Fayetteville, TN
931-433-2525 • 1-800-762-3113
www.wh.insure

Auto-Owners
INSURANCE

Richardson Waste Removal LLC & Richardson Waste Solutions LLC

Welcome To The Lincoln County Fair!

Weekly Trash Service

Roll-Off Containers



Competitive Pricing



Quality service since 1963

931-433-6634

richardsonwaste@gmail.com

Ask us about
Easy Bill Pay!

www.richardsonwaste.com

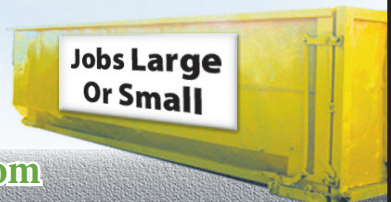

Jobs Large Or Small



Mechanic Work, Brake Service, New & Used Tires

NIKKI DALY ABERNATHY

DALY & SON CAR CARE

25600 MAIN STREET • ARDMORE, TN 38449
931.427.4651



TAFT Powered By DAVIS *Tire Service* TIRE GROUP

1116 Old Railroad Bed Road, Taft, TN, 38488 - PHONE: 931.425.0007

New Ownership
Same Great Team
Same Great Service
Same Great Convenience

Let Us Earn Your Business Today!



Looking For Home Sweet Home? Let Us Help!



(931) 433-2352

(931) 433-5757

Proudly selling Fayetteville & Lincoln County Real Estate for over 80 years.

108 Main Avenue North - Fayetteville, TN

Paul Richardson • Mike McAlister • Curt Washburn

Jake Washburn • Krystal Groce



email us at richardson@fpunet.com • www.richardsonhomefinder.com

Visit The Fayetteville-Lincoln County MUSEUM

521 Main Street South
Formerly "Old Borden Milk Plant"

For Rental of Facilities: Weddings, Receptions, Reunions, Etc.
Contact Heather McCormick at 931-433-5855

President: Bob Stidfole • Vice President: Farris Beasley
Secretary: Pat Hopper • Treasurer: Mark Mitchell

Hours: 12:30 P.M. - 4:30 P.M., Thursday - Saturday • May - November

WWW.FLCMUSEUM.COM

Proudly Supporting The Lincoln County Fair



Auto • Home • Life

Chris O'Connor,
Agency Manager
Lyn Cannon, Agent

210 East Market St
Fayetteville, TN

931-433-5789



Free Delivery
& Setup!



Rent-to-Own
Available

COUNTRY BARN CONSTRUCTION

Superior Buildings Since 1975

Belvidere, TN

931-962-2276

Sheds ~ Carports ~ Playsets ~ Chicken Coops
Custom Designs ~ Outdoor Furniture

www.countrybarnconstruction.com



We Service What We Sell!

AMANA
JUST RIGHT.



Speed Queen.



*We Service
What We Sell!*

**Bradford
APPLIANCE**
Service & Parts

Mon.-Fri. 7-5; Sat. 7-12

931-433-5869

409 Lincoln Ave. South, Fayetteville, TN 37334

bradfordappliancectn.com



**Adult & Pediatric Dermatology
Skin Solutions**

Dermatology care you can trust!



**Take Care of Your Skin
Ashley Messick-Hite**

Certified Physician Assistant
Supervised by a Board-Certified Dermatologist

151 Ledford Mill Rd. • Tullahoma, TN 37388

(931) 800-6400 apdskinsolutions.com

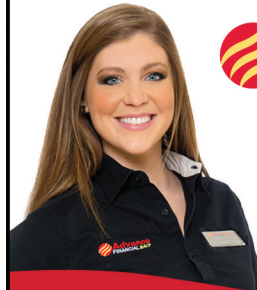

**We Say Yes
up to \$4000**

Visit us at
2009 Wilson Parkway
Fayetteville, TN

af247.com

Advance Financial operates over 100 neighborhood financial service centers in Tennessee offering Cash Loans, check cashing, free money orders and bill pay services.

COMMERCIAL & RESIDENTIAL

Call today for your free estimate.



RSC
INC

ROOFING SERVICES COMPANY

Locally Owned & Operated since 1989

931-433-9706

ROOFINGSERVICESCO.COM • ROOFINGSERVICES@FPUNET.COM



MASSEY FERGUSON

CLEBURNE FARM SUPPLY

931-388-7273

1485 Bear Creek Pike, Columbia, TN 38401

cleburnefarmsupply.com

"Large & Small Animal Medicine & Surgery"

Fayetteville Animal Clinic, PC

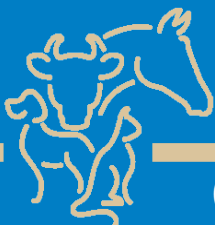

1920 Wilson Pkwy., Fayetteville, TN 37334

Hours: Mon. - Fri. 7:30 A.M. - 5:30 P.M., Sat. 7:30 A.M. - 12:00 noon

(931) 433-1202 • Emergencies: (931) 433-1202

M. Carter, DVM

C. Sherman, DVM

S. Smith, DVM

Z. Hopkins, DVM

J. Fry, DVM

K. Armstrong, DVM

A. Allen, DVM

E. Keenan, DVM

Call To Schedule A Tour!



At Lincoln Manor,
you will experience
our commitment to
freedom of choice even
before you join us as a
new resident.

We offer a variety of
suites to suit your
lifestyle and budget.



LINCOLN MANOR

115 Medical Center Blvd.
Fayetteville, TN 37334

(931) 433-5000

<https://inspiritseniorliving.com/lincolnmanor>

Enjoy the Lincoln County Fair!



Matt Slayton
Agency Manager
matt.slayton@fbttn.com

**Tennessee Farmers
Insurance Companies**
2750 Huntsville Hwy Ste B
Fayetteville, TN 37334
931.438.5560 • Fax: 931.438.5563
Claims: 1.877.876.2222

Auto • Home • Life

www.fbttn.com



"We're Just a Call Away!"

Volunteer Bail Bonds Day or Night

2721 Huntsville Hwy.
Fayetteville, TN 37334

Office: (931) 433-7795

Patsy Ivey - (931) 993-8700 • Lynn Dye - (931) 993-8804

Flintville Mini Market Supports the Lincoln County Fair

**Best Cheeseburgers
Around!**

Plate Lunches Mon. - Fri.
Closed on Sundays



Flintville Mini Market

312 Oliver Smith Rd., Flintville, TN 37335 • (931) 937-8396

Enjoy The Lincoln County Fair

We are locally
owned & operated.
We want your business!

Local Peoples Gas Company

3296 Lewisburg Hwy., Petersburg, TN 37144

931-659-6981 Phone or **931-993-9496** J.D. Haislip

Mon. -Fri. 8:00 A.M. until 5:00 P.M.; Sat. 8:00 A.M. - 12:00 P.M. (Winter Months Only)





MERCANTILE
ON
MARKET STREET

HISTORIC DOWNTOWN FAYETTEVILLE

123 Market Street E
Fayetteville, TN 37334
(931) 619-1992

info@mercantileonmarket.com



Locally Owned & Operated



SALES - REPAIRS - INSTALLS

Owner: Andy Boyett

Formerly Biles Garage Doors

(931) 433-9066-(931) 625-5367

Hometown Bookstore

- ORDERING once a week w/next day delivery
- "Out of print" book search
- Great selection of children books & characters
- "White Mountain" puzzles



Est. 1990

105 Market St. E.
Fayetteville, TN 
931-433-9572
bookinn@fpunet.com

**WELCOME TO THE 118TH
LINCOLN COUNTY FAIR**

Flower House & Gifts

401 South Main Avenue
Fayetteville, TN 37334 | **931-433-3422**



fayettevilleflowerhouse.com
City & County Wide Delivery



FARM REAL ESTATE LOANS FROM A FARMER-OWNED LENDER.

A farmer-owned lender knows you need flexibility. That's why Farm Credit Mid-America offers designed farm real estate loans to meet farmers' needs.

- **Patronage** – Our farmers can invest more in their operations because they've received an average 1.5% of their average daily loan balance back in cash over each of the last 4 years through our Patronage program.*
- **Loan Products** – We offer a variety of loan product options, including adjustable, variable, and fixed rates.
- **Loan Conversion Program** – If conditions change, you can convert to a lower rate without the headache of refinancing.**

**TO LEARN MORE, VISIT
FCMA.COM/REAL-ESTATE**

4 Chenault Ford Road, Fayetteville, TN 37334
931-433-3511



Loans subject to credit approval. Additional terms and conditions may apply. Farm Credit Mid-America is an equal opportunity lender.

*Patronage is an annual decision made by the Board of Directors to return earnings to eligible customers. For more information on the Patronage program or patronage eligibility, please visit our website at fcma.com/patronage

**Conversions subject to eligibility requirements. Fees of \$500 may apply. Fee subject to change without notice. There may be additional fees associated with the conversion, such as a wholesale conversion fee.

AHC
Meadowbrook
 Senior Living

AHCseniorcare.com
 931-363-7548



REHAB
AMERICA

Physical, Occupational & Speech
 Therapy

RehabAmericainc.com
 931-903-2171

It's Okay - We got this!

Don Gray,
Builder

General Contractor
 Residential & Commercial

931.433.7144
 dongraybuilder@yahoo.com
 4120-H Thorton Taylor Pkwy.
 Fayetteville, TN 37334



**For All Of Your
 Surveying Needs**



Mark Hoffman
 TN LIC. #2605

- Accurate
- Timely
- Professional

HOFFMAN
 LAND SURVEYING

931-433-3343
 hoffmanlandsurveying@gmail.com

3 Prospect Rd., Fayetteville, TN 37334

**New & Used Livestock
 & Equipment Trailers**

We repair used Livestock & Equipment Trailers

PATRICK
TRAILER
SALES

1924 Wilson Parkway
 Fayetteville, TN 37334
 931-433-4620
 1-800-835-9930
Gosseneck
Built Stronger to Last Longer
Trailer Mfg. Co., Inc.

We Sell Fencing Supplies
www.patricktrailers.com

**We Salute Everyone Who Is
 Making A Difference!**



We Buy Estates or Sell Them For You!

931-652-3964
 503 Oak St., Fayetteville, TN 37334



INSULATION
 Attic / Floors / Walls / Removal



MOISTURE
 Foundation Vents / Attic Vents /
 Moisture Barrier / Sump Pump



**CRAWLSPACE FULL
 ENCAPSULATION**

KIRKLAND'S
INSULATION LLC
 Your Attic and Crawl Space Experts

211 McDougal Rd., Fayetteville, TN
(931) 433-2727
kirklandsinsulation.com

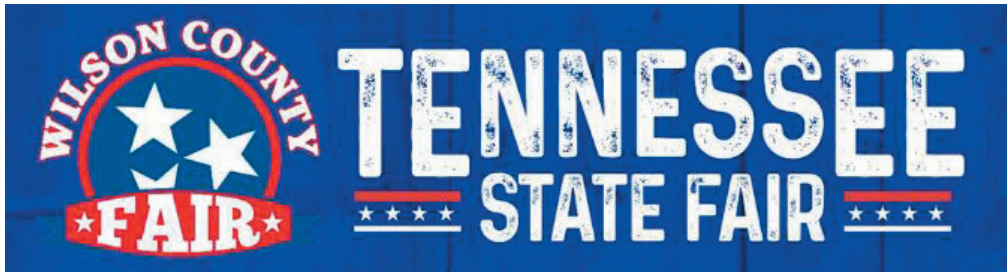

The Wilson County - Tennessee State Fair will be held in Lebanon, Tennessee, at the James E. Ward Agriculture Center, 945 E. Baddour Parkway. Fair dates are August 15-24, 2024. The Best of Tennessee State Fair Champion Exhibits will be in the new Made in Tennessee building. The categories for this competition are listed below.

2024 Tennessee State Fair Competitions

Made in Tennessee State Fair Exhibits:

- The Made in Tennessee State Fair Exhibits will be for **1st Place Winners or Best of Shows ONLY for 2023 County Fairs.**
- **2023 1st place winners or Best of Show in the following categories will compete at the 2024 State Fair for Best of Tennessee Championship Awards.**
- To compete at the State Fair, all entries must have won at their previous (2023) year's county fair to qualify to enter at the 2024 State Fair. The winning person from each fair, or UT/TSU Extension Agent can enter winning entries from each of the Fairs.
- All items must be handmade by the exhibitor, and the exhibitor must be a Tennessee resident.
- Each Fair can enter 1 item in each listed category and lot listed.
- For more information contact Chairs:
Kathy Weatherly: West Tennessee (731)584-7557
Ruthie Jeans: Middle Tennessee (931)993-8498
Rhonda Humbert: East Tennessee (423)552-4068

Stained Glass: Adults Only

- Under 12"
- 12" and Above

Woodworking: Adults Only

- Under 24"
- 24" and Above
- Furniture

Sewing:

Youth: (5-18yrs)

- Apron
- Tote Bag
- Pillow

Adult:

- Child's Dress
- Sewn Garment
- Household Item
- Heirloom Style Sewing, any garment

Gourds: Adults Only

- Decorated Gourds
- Over 15"
- Under 15"

Honey: Adults Only

- Extracted Light Amber (only 1lb. jars)
- Extracted Dark Amber (only 1lb. jars)
- Cake of pure beeswax (1lb. minimum)
- Beeswax Products

Holiday Item: Adults Only

- Wreath (any holiday)
- Christmas Ornament (NO GLASS)
- Door Decoration (any holiday)
- Any other holiday item

Basketry: Adults Only

- Under 12" woven baskets
- 12" and above woven baskets
- Crochet Rag

Fine Arts: (Amateurs Only)

(Must be framed, wired & ready to hang)

Adult:

- Painting (Oil)
- Painting (Acrylic)
- Drawing (Digital)
- Drawing (Pen & Ink)

Youth: (5-18yrs)

- Painting (Watercolor)
- Drawing (Colored or Graphite Pencil)
- Drawing (Crayon)

Photography: (Amateurs Only) Adult & Youth (5-18yrs)

(1) Adult and (1) Youth entry can be submitted in each lot.

(Picture sizes must be 5" x 7" to 8" x 12" and mounted as follows: 5" x 7" photos on 8" x 10" board and 8" x 10" to 8" x 12" photos on 11" x 14" board) **NO FRAMES**

- Color Photo
- Black and White Photo
- Photo containing People in picture
- Photo of Agriculture Down on the Farm
- Photo of Animal

Arts & Crafts: Adult & Youth (5-18yrs)

(1) Adult and (1) Youth entry can be submitted in each lot.

Crochet

- o Crib Blanket
- o Afghan
- o Any other crochet item

Knitting

- o Scarf
- o Crib Blanket
- o Afghan
- o Any other knitted item

Needle Work

- o Under 15"
- o 15" and Above
- o Counted Cross-Stitch
- o Embroidery- Machine
- o Embroidery- Hand (plain, ribbon, satin, crewel)
- o Needlepoint
- o Wall Hanging

Quilts: Adults Only

- Bed Quilts
 - o Hand Pieced - Hand Quilted
 - o Hand Pieced - Machine Quilted
 - o Machine Pieced - Hand Quilted
 - o Machine Pieced - Machine Quilted
 - o Lap Quilt

Recycled Yard/Garden Art: Adults Only

The committee reserves the right to reject any entry that does not meet the criteria. Entries must be created from recycled materials.

Two- or three-dimensional art and kinetic sculptures will be accepted. All work must stand alone and be ready for installation including display bases and/or mounts as required for each piece. Entries must be easily moved by one person and weigh no more than 40lbs. No Commercial or Political Party Signs of any kind allowed.

2024 TN State Fair Competitions that are open are listed on the Fair's Website.

Note: UT/TSU Agents and Farm Bureau offices that wish to organize a county competition in counties that do not have County Fairs can enter in these categories at the 2024 Fair but must contact the Fair Office (615-443-2626) with information to be approved.

Visit wilsoncountytntatefair.com for more information.

Farmer For a Day!

FREE!



**Kids - come on by and have some FARM Fun!
Milk Daisy, gather eggs, harvest & sell your crop!**

Sat., Sept. 16 · 2:00-8:00 P.M. Mon.-Fri., Sept. 18-22 · 4:00-8:00 P.M.
Sun., Sept. 17 · 1:00-6:00 P.M. Sat., Sept. 23 · 2:00-8:00 P.M.

Located In Cattle Barn



The display is designed for children ages 8 and under to learn about farming.

Children are given the opportunity to gather eggs, milk “Daisy” the cow and gather produce for the farmer...thus making them Farmer for a Day. The children will sell their crops and spend their proceeds on a well-deserved snack. Children will learn where some of our food comes from and how important the farmer is to us.

Hosted by LCHS FFA



Lincoln County Livestock Exhibit



Located in the Cattle Barn across from Farmer For A Day.

The display is designed for everyone to enjoy and to learn about farm animals. Children will learn where some of our food comes from and how important the farmer and farm animals are to us.



Hosted by: Lincoln County FFA and 4-H

Creative Living

Department 20

Ruthie Jeans, Superintendent

Department Workers: Tony Brown, Colette Brown, Greta Carlisle, Barbara Church, Amy Clark, Charlie Flack, Carolyn Greenwood, Mack Hamilton, Eloise Hudgins, Carla Kelley, Debbie McCaskill, Elaine McGarry, Jessica Mercier, Anita Norman, Joyce Plunkett, Teresa Sanders, Sara Shelton, Ruth Wilson, Dana Williams and Jean Woodall

Pre-registration is available. Enter online at www.LincolnCountyFairTN.com

Forms may be picked up at the Lincoln County Extension Office or accessed online at www.LincolnCountyFairTN.com

Entry Days:

Articles must be entered between 3:00 p.m. & 7:00 p.m. on Tuesday and Wednesday before the fair opens except Cooking, Flowers and Pick TN Products Cookoff.

Pick TN Products Cookoff entries accepted 8:00-10:00 a.m. first Saturday of the Fair.

Cooking Entries accepted 7:30-11:00 a.m. Monday during the Fair.

Flower entries accepted 8:00-11:00 a.m. Tuesday during the Fair.

Building Hours: Building will be open 1st Saturday of the fair 10:00 a.m. until 10:00 p.m. and Sunday through Thursday 11:00 a.m. until 9:00 p.m. Friday 11:00 a.m. until 10:00 p.m. and the last Saturday 10:00 a.m. until 10:00 p.m.

Rules Governing the Creative Living Building

1. All entries must have been finished since the last fair (except Antiques).
2. Only one entry in each class will be accepted. All Exhibitors must be 18 years old or older.
3. All articles come under the charge and control of the superintendents and cannot be removed until Sunday, end of fair, between the hours of 1:00 p.m. and 3:00 p.m.
4. All proper care will be used to prevent damage, breakage, or misplacement of articles but the Fair will not become responsible for the same under any circumstances whatsoever.
5. All rules must be observed by exhibitors and NO deviation from them will be allowed.
6. No marks or names indicating ownership will be allowed on the exhibits before the prizes are awarded. Any such marks or names indicating ownership must be covered. After prizes are awarded, owners desiring to sell articles will be allowed to put name and price on them.
7. Competitive system of judging will be used in all cases.
8. All articles competing for premiums must be strictly "homemade" and made by exhibitor.
9. Where there is no competition, placing will be made by judge.
10. During the duration of the fair and check out, positively no one except the workers will be allowed behind the gates.
11. No one can pick up items for anyone else without the item's entry ticket stub or without approval of the Superintendent.
12. All entries from other counties must be made in person. No parcel post or express packages will be received.

Sewing

Articles must be entered between Prize money as follows unless otherwise noted: Best of Show \$10, 1st place \$6, 2nd place \$4 and 3rd place \$2.

(Section 1) Needlework

1. Best of Show in Needlework
2. Wall hanging, counted cross stitch, (up to 9" x 12")
3. Wall hanging, counted cross stitch (over 9" x 12")
4. Wall hanging, crewel
5. Wall hanging, mixed media or any other needlework
6. Brazilian Embroidery item
7. Candlewicking item
8. Counted cross stitch item (other than wall hanging)
9. Embroidery item by hand (not Brazilian or ribbon)
10. Needlepoint item
11. Tatted Article
12. Crocheted article, other than garment
13. Amigurumi, stuffed animal or doll
14. Knitted Article, other than garment
15. Afghan, baby or crib
16. Afghan
17. Antique Needlework 45 years and older
18. Any Needlework, Exhibitor with disability
19. Needlework, any other kind

(Section 2) Quilting

1. Best of Show - Classes 2-13
2. Quilt, hand pieced - hand quilted
3. Quilt, hand pieced - machine quilted
4. Quilt, machine pieced - hand quilted
5. Quilt, machine pieced - machine quilted
6. Quilt, hand quilted by group (2 or more)
7. Quilt, machine quilted by group (2 or more)
8. Quilt, hand quilted - embroidered (includes cross stitch)
9. Quilt, machine quilted - embroidered (includes cross stitch)
10. Quilt, hand quilted, appliquéd
11. Quilt, machine quilted, appliquéd
12. Quilt, hand quilted, whole cloth
13. Quilt, machine quilted, whole cloth

14. Baby quilt, hand quilted
15. Baby quilt, machine quilted
16. Wall hanging, hand quilted
17. Wall hanging, machine quilted
18. Lap quilt, hand pieced, hand quilted
19. Lap quilt, hand pieced, machine quilted
20. Lap quilt, machine pieced, hand quilted
21. Lap quilt, machine pieced, machine quilted
22. Coverlet (light weight decorative bedspread)
23. Best of Show - Classes 14-22

(Section 2a) Quilt, Antique and Woven Coverlets

Must be 45 years old, short TYPED history must be included. Awards as follows:

1. Best of Show – Determined by Judges
2. Quilt
3. Coverlet
4. Quilt Top (Made years ago but not yet made into quilt.)

(Section 3) Wearing Apparel

1. Best of Show in Wearing Apparel
2. T-shirt, decorated by sewing
3. Blouse or shirt
4. Pants
5. Skirt
6. Dress, lady's
7. Adult's suit, not tailored
8. Dress made for ages 2-12
9. Wearing apparel, English smocked
10. Children's apparel, picture smocked
11. Heirloom Style Sewing, any garment
12. Apron
13. Doll clothes, displayed on a doll
14. Crocheted apparel
15. Sweatshirt, decorated by sewing
16. Decorated garment, other than T shirt or sweatshirt
17. Baby's apparel
18. Cross stitch sweatshirt
19. Holiday clothing
20. Boys' apparel
21. Bonnet or hat
22. Vest or Jacket
23. Jumper
24. Recycled Garment (reuse old garments)
25. Clothing accessory, other than collar
26. Any Decorated Garment, Exhibitor with disability

(Continued on next page)

27. Knitted Garment
28. Any Other Apparel

(Section 4) Needlecrafts

1. Best of Show in Needlecraft
2. Pillow Cases, (2)
3. Pot holders, (3)
4. Placemats, (4)
5. Table Runner
6. Household accessory
7. Pin cushion, sewn
8. Soft box or basket
9. Purse
10. Appliqued item
11. Cut work item
12. Embroidery item by machine
13. Hooked item
14. Pillow – Holiday
15. Pillow – Any other
16. Pieced Item
17. Quilted Item
18. Ribbon embroidery item
19. Trapunto item
20. Holiday Decoration, wall hanging
21. Holiday decoration, tree skirt
22. Holiday Stocking
23. Needlecraft tree ornament
24. Tote bag
25. Lined basket
26. Stuffed animal (up to 6")
27. Stuffed animal (7" and over)
28. Soft sculptured doll
29. Stuffed doll (up to 6")
30. Stuffed doll (7" and over)
31. Handmade ceramic doll. Dressed
32. Creative Stitchery (original design by exhibitor)
33. Needlecraft by Exhibitor with disability
34. Rug, any kind
35. Rug, hooked
36. Holiday Item, any other
37. Sewn Leather Item

(Section 5) Handicrafts

No sewn crafts in the Handicrafts Section

1. Best of Show in Handicraft
2. Christmas ornament
3. Christmas decoration
4. Christmas door decoration

5. Door decoration (other than Christmas)
6. Ceramic article (12" or under)
7. Basket, plain (10" or under)
8. Basket, plain (over 10")
9. Decorated basket, any size (basket may be purchased)
10. Woodworking: carving, doll furniture, or toy
11. Woodworking: furniture
12. Woodworking: Turned wood item
13. Model, mounted on wood (vehicle)
14. Model, mounted on wood (other than cars)
15. Tole or decorative painted article
16. Household accessory
17. Craft any kind (no kit)
18. Holiday table decoration
19. Calligraphy
20. Craft Pinterest Idea
(must have details from Pinterest page)
21. Vinyl Transfer Craft
22. Trinket Box
23. Novel or unusual craft
24. Jewelry, any kind
25. Craft made from Jewelry
26. Sculpture
27. Stained Glass under 12"
28. Stained Glass over 12"
29. Silk or Other Artificial Floral Arrangement
30. Decorated Wreath
31. Nature Craft (made of native materials)
32. Decorated Glass Craft
33. Recycled Craft (made of recycled materials)
34. Table Decoration, other than holiday
35. Decorative Magnet
36. Birdhouse or Feeder
37. Hand painted pottery or china
38. Scrapbooks
39. Diamond Art

Canning and Food Preservation

Jars must be plainly labeled on top of container. No names on bottom or top of jars. Article must be prepared and processed by exhibitor. Any container may be opened. No preservatives or chemicals may be used. No hot or warm jars will be accepted. Half pint jars can be used for jelly, jams, and preserves. Pints or quarts may be used in other categories. Standard canning jars required with rings. No colored or odd shaped jars. Jars must be clean.

(Section 6) Fruits

1. Best jar of Fruit
2. Apples, halves

3. Pears
4. Blackberries
5. Peaches
6. Plums
7. Applesauce
8. Pie Filling
9. Any Other Fruit

(Section 7) Vegetables

1. Best jar of Vegetables
2. Green Beans, cut or broken
3. Lima Beans
4. Corn
5. Kraut
6. Squash
7. Soup Mixture
8. Tomatoes
9. Tomato Juice
10. Field Peas
11. Any other vegetable

(Section 8) Pickles & Relishes

1. Best of Show jar of Pickles or Relish
2. Cucumber Pickles, sweet
3. Cucumber Pickles, dill
4. Bread & Butter Pickles
5. Pickled Okra
6. Beet Pickles
7. Squash Pickles
8. Pickles, fancy pack
9. Chili Sauce
10. Chowchow (piccalilli)
11. Pepper Relish
12. Salsa
13. Corn Relish
14. Cucumber Relish
15. Hot Pepper Sauce w/vinegar
16. Tomato Catsup
17. Any Other Pickle
18. Any Other Relish

(Section 9) Jams & Preserves

1. Best jar of Jam or Preserves
2. Apple Butter
3. Blackberry Jam
4. Pear Preserves
5. Strawberry Preserves

6. Peach Preserves
7. Plum Preserves
8. Grape Preserves
9. Pear Honey Preserves
10. Other Berry Jams
11. Any Other Jam or Preserves

(Section 10) Jellies

1. Best jar of Jelly
2. Blackberry Jelly
3. Plum Jelly
4. Grape Jelly
5. Apple Jelly
6. Pepper Jelly
7. Wild Fruit Jelly
8. Any Other Jelly

(Section 11) Dehydrated

1. Best in Dehydrated
2. Herbs
3. Jerky
4. Fruit
5. Vegetables
6. Any other

Art

MUST BE wired for hanging. No saw tooth hangers accepted. NO EXCEPTIONS. All art work must have been finished since last fair.

Prizes are as follows: Best of Show \$10, 1st \$10, 2nd \$6, and 3rd \$4

(Section 12)

1. Best of Show Art
2. Landscape in oil
3. Landscape in watercolor
4. Landscape in acrylic
5. Flowers, any medium (other than oil)
6. Flowers, in oil
7. Still life, any medium
8. Portrait, any medium
9. Portrait in Oil
10. Best use of black & white
11. Abstract, any medium
12. Life, any medium
13. Pastels, colored pencil, any subject
14. Seascape, any medium
15. Animal, any medium

(Continued on next page)

16. Art, any subject, any medium Exhibitor with disability
17. Copy, any medium
18. Three dimensional art (pottery, sculpture)
19. Three dimensional art (paper, recycled)
20. Beginners painting
21. Miniatures (5" x 7" or smaller)
22. Graphite Pencil
23. Miscellaneous (no tole) any medium
- ★24. Airbrush (any medium)
25. Oil, any other subject
- ★26. Watercolor, any other subject
- ★27. Acrylic, any other subject
28. Digital drawings, pencil or charcoal
8. Snapshots
9. Plants
10. Selfie
11. People at Work
12. County Life (photos must be made in Lincoln County- Location written on back of Mat)
13. Historical Photos (Non judged category)
14. Photograph taken by Exhibitor with disability
15. Computer Generated Photography
- ★16. Person or People
17. Photograph depicting current year Fair Theme
- ★18. Person or People (Black and White)
- ★19. Animals (Black and White)
- ★20. Landscape (Black and White)
21. Sports/Action (Black and White)
22. Professional Photographer, Portrait
23. Professional Photographer, Landscape

(Section 13) Contests Pumpkin Decorating - NO Carving

1. Ages 4-6 years
2. Ages 7-9 years
3. Ages 10-12 years
4. Ages 13-15 years
5. Ages 16 and up

Pick TN Products Cook-Off Lincoln County Residents Only. Entries accepted between 8:00 a.m. and 10:00 a.m. first Saturday of the Fair.

6. Appetizers
7. Salads
8. Casseroles
9. Main Dishes
10. Healthy Choice
11. Recycled Yard/Garden Art Contest - Enter Tues. & Wed. before Fair 3-7 p.m.

(Section 14) Photography

All photos must be single matted with any color mats. All photos must be between 5" x 7" to 8" x 12" and mounted as follows: 5"x7" photos on 8"x10" board and 8"x10" to 8"x12" photos on 11"x14" mat board) Competition is open to 18 years and above, and amateurs unless otherwise specified.

1. Best of Show Photo
2. Portraits/formal or casual (Amateurs only)
- ★3. Animals
4. Landscape/Scenic, No Buildings
5. Landscape, Structures
6. Sports/action
7. Still life (Manually arranged items)

Cooking

Cooking entries may be made between the hours of 7:30 AM and 11 AM on Monday of fair week. All entries must be covered with plastic wrap or in plastic bags. All entries, except portion for display, may be removed Monday afternoon after the judging up until the hall is closed on Monday night. Food not picked up by 9:00 P.M. Monday night will become the property of the Fair.

(Section 15) Pastries

1. Best of Show Cake
2. Pound Cake
3. Chocolate cake, iced
4. Angel Food cake
5. White layer cake, iced
6. Yellow layer cake, iced
7. Carrot Cake, iced
8. Any Other Cake
9. Coconut Meringue Pie
10. Apple Pie
11. Chess Pie (no meringue)
12. Pecan Pie
13. Chocolate Fudge Pie
14. Chocolate Meringue Pie
15. Any other Pie
16. Oatmeal Cookies (1/2 dozen)
17. Chocolate Oatmeal (1/2 dozen)
18. Tea cakes (1/2 dozen)
19. Chocolate Chip (1/2 dozen)
20. Peanut Butter (1/2 dozen)
21. Fancy or iced cookies (1/2 dozen)

22. Cupcakes, iced (1/2 dozen)
23. Brownies (1/2 dozen)
24. Any Other Cookie (1/2 dozen)
25. Peanut brittle (6 pieces)
26. Chocolate fudge (6 pieces)
27. Divinity (6 pieces)
28. Any Other Candy (6 pieces)
29. Fried Fruit pie (4)
30. Fried Cream pie (4)
31. Any Other Pastry (not pie or cake)
32. Best of Show Pie
33. Best of Show Pastries

(Section 16) Breads

1. Best of Show Breads
2. Biscuits, ½ dozen
3. Cornbread, 4 pieces – Any form
4. Banana bread, whole loaf
5. Nut bread, whole loaf
6. Squash bread, whole loaf
7. Any Other Fruit Bread, whole loaf
8. Coffee cake, any kind
9. Bran muffins, 4
10. Yeast Rolls, 4
11. Yeast Loaf Bread, whole loaf
12. Apple Bread, whole loaf
13. Any Other Dessert Bread
14. Any Other Bread (not dessert bread)

Flowers

Flower entries may be made between the hours of 8:00 A.M. and 11:00 A.M. on Tuesday of Fair week.

Flowers and other plant materials exhibited in Section 17 and Section 18 should be grown by the exhibitor. No entries by commercial growers.

(Section 17) Specimens

Entries (one stem or blossom) should be in a clear glass vase, except for crested celosia. Roses should be at least half open, but not fully opened.

1. Best of Show Specimen, Determined by Judges
2. Coleus
3. Hybrid Tea Rose
4. Rose, cluster type
5. Any Other Rose
6. Chrysanthemums
7. Sunflowers
8. Gerbera Daisy

9. Dahlia, disbudded with foliage
10. Dahlia, cactus
11. Zinnias, large bloom
12. Zinnias, small bloom
13. Celosia, plumed
14. Celosia, crested
15. Petunia, double
16. Petunia, single
17. Cosmos, three blooms same color, single stem
18. Marigold, yellow, large
19. Marigold, orange, large
20. Marigold, small (one spray -- multiple blooms on one stem)
21. Gaillardia
22. Collection of blooms in a single container
23. Herb, any kind, single specimen (labeled)
24. Herb collection, any three varieties (labeled)
25. Elephant Ear

(Section 18) Potted Plants

1. Best Potted Plant
2. African Violet, any color (double --single crown)
3. African Violet, any color (single -- single crown)
4. Succulents and Cacti
5. Begonia, blooming
6. Begonia, foliage (no blooms)
7. Foliage plant
8. Blooming Plant
9. Fern, Boston
10. Fern, other than Boston
11. Hanging basket, blooming
12. Hanging basket, non-blooming
13. Impatiens, sultana
14. Geranium (any Kind)
15. Collection of potted plants in a single container
16. Any other potted plant

(Continued on next page)

Large Selection

We Are Not Just A Monument Store



*Highest Market Standards

We Sell
Certified
Bronze
Markers



Estill Monument Co.

600 S. Main St. Hwy. 41-A, Estill Springs, TN 37330
Serving The Community For 47 Years

(931) 649-5949

www.estillmonument.com

Mon. - Fri. 8:00 A.M. - 4:30 P.M. • Sat. By Appointment Only



(Section 19) Arrangements

No artificial or silk flowers or silk foliage may be used. All arrangements to be done by exhibitor. Judges consider Design, Color Harmony, Distinction, and Expression. The depth of the shelf is 11 3/4". Materials used in designs can be home grown, purchased, and/or received from others.

Prize Money: BOS \$10, 1st \$10, 2nd \$6, 3rd \$4

1. Best of Show Arrangement
2. All Foliage
3. Dried Plant Material
4. Marigolds Mostly
5. Large (design over 15")
6. Fruit and/or vegetable and/or flowers
7. Small (design under 15")
8. Fair Theme
9. Homegrown Plant Material Only

Life's a beach
& I'm just
TANNING

Kirklands
Tanning
Salon

506 College St W A
Fayetteville, TN 37334
(931) 675-1345

Mon-Fri 8AM-6:30PM • Sat 9AM- 3PM



Heal WITH US

Return to wellness with the help
of our short-term therapy services.

PHYSICAL, OCCUPATIONAL & SPEECH THERAPIES



Lynchburg
Nursing Center

931.759.6000

40 Nursing Home Rd. • Lynchburg, TN 37352
LynchburgNursingCenter.com

CALL TO SCHEDULE A PERSONAL TOUR.

149851

Pumpkin Decorating Competition

Section 13 • Creative Living Building
Entry Days Tuesday and Wednesday before Fair Opens
1st, 2nd, and 3rd Places will be awarded in each class

Entries will be judged according to the following criteria:

- Originality
- Ingenious use of inexpensive materials
- Quality of the work
- Suitability of the title
- Quality of the work in light of the participant's age

Rules:

1. The main part of each entry must be a pumpkin.
2. Pumpkins MUST NOT be carved or hollowed out.
3. Pumpkins may not be larger than 2'x2'x2'.
4. Objects, paper and materials of any kind may be pinned or glued to pumpkins. You may also draw or paint on your entries and may dress them up.

Reminder, do not carve or hollow out your pumpkin.

5. No electrical device may be used as part of any entry.
6. Each entry must have a title and fair theme can be used.
7. The Fair reserves the right to dispose of any pumpkin that starts to rot during the contest period.
8. There is to be minimal parental help for children decorating the pumpkin.
9. No pre-purchased, pre-decorated pumpkins will be allowed to enter the contest.
10. Only one entry per person.
11. Entries can be picked up on Sunday afternoon following the fair.

Age Groups:	2. 7-9 years	4. 13-15 years	
	1. 4-6 years	3. 10-12 years	5. 16 years and up





Pick Tennessee Products **COOKING COMPETITION**

**Pick Your Tennessee Products
and cook them into a prize winning dish!**

Contest for Lincoln County Residents Only!

Total Premium - \$300.00

Section 13: Categories

- | | |
|---------------|--------------------|
| 6. Appetizers | 9. Main Dish |
| 7. Salads | 10. Healthy Choice |
| 8. Casseroles | |

Location: Creative Living Building

Winners will be displayed at Creative Living Building

1. Each entry **MUST** contain 1 or more product produced in Tennessee.
2. Recipe must be submitted with each entry on day of competition. You can use your own recipe or choose one from www.picktnproducts.org/find-products/recipes.html
3. You must specify which category your recipe is to be entered.
4. Must specify the Tennessee Products on recipe.
5. Dishes must be entered 8:00 A.M. - 10:00 A.M. on the first Saturday of the Fair.

Premiums awarded in each category:

- 1st Place - \$25.00
- 2nd Place - \$20.00
- 3rd Place - \$15.00

Visit our award-winning Pick Tennessee Products display located in the Darrell Hale Ag/4-H Building.



Recycled Yard/Garden Art Competition

Section 13, Category 11

Premiums: 1st place \$100 • 2nd place \$50 • 3rd place \$25

1. The committee reserves the right to reject any entry that does not meet the criteria or reject based on contest.
2. Open to any adult resident of Lincoln County.
3. Entries must be created from recycled materials and can go along with the fair theme.
4. Entries will be displayed outside and must be able to withstand the outdoor elements.
5. Two-or-three dimensional art and kinetic sculptures will be accepted.
6. All work must stand alone and be ready for installation including display bases and/or mounts as required for each piece. Entries must be easily moved by one person – and weigh no more than 40 pounds.
7. No commercial or political party signs of any kind are allowed.
8. One entry per person
9. Lincoln County Fair is not responsible of any loss or damage to artwork.
10. Prizes will be awarded on decision of the judges.
11. Recycled Yard/Garden Art must be entered Tuesday & Wednesday before fair.



**Not Allowed
At the Lincoln County Fair**

Due to the concern for our patron's safety, bringing the following items onto the Fairgrounds is strictly prohibited. Violators will be removed from the premises.



Weapons

Alcohol

**Pets
Service pets only**

Coolers

the **LOCAL**
 FAYETTEVILLE, TN

Order Online  DOORDASH

WHEREEVERYONEISALOCAL.COM
 Mon-Thur 10:30AM - 8:00PM • Fri-Sat 10:30AM - 9:00PM • Closed Sun





HORTON

AUCTION & REAL ESTATE

Sales That Satisfy Since '65
8719-A AL Hwy. 53
Toney, AL 35773
256-536-7497

Daniel Culps, Broker, AL9L5070, TNSL5890
 Scott Huber, Broker: Horton-Huntsville, ALSL5284
 Jim Stiringer, ALSL5418

Real Estate of all Types * Assets * Estates
Online Bidding Available • www.hortonauctions.com





Special Contractor Packages and Takeoffs Available

Electrical

- Lights
- Wires
- Fixtures
- Ceiling Fans
- Chandeliers

Plumbing

- Sinks
- Pipes & Fitting
- Lines & Clamps
- Showers & Tubs
- Jacuzzi Tubs

1921 Wilson Parkway • Fayetteville, TN 37334 • **931-433-7134** • Fax **931-438-0405**

C&S Plastics

We're Hiring!



Phone: (931) 438-8200

24 Franke Blvd., Fayetteville, TN 37334

www.csplasticsllc.com

Elk Valley Truck & Trailer Sales & Trailer Rental

New & Used Horse Stock & Utility Trailers

*Specializing in 3/4 Ton
& 1 Ton Trucks*

Office: 931-433-6255
Wayne: 931-993-8984
Rocky: 931-703-6255
Cole: 931-993-8874

www.elkvalleytrailersales.com

2983 Huntsville Hwy.
Fayetteville, TN 37334
Email: evts@fpunet.com



- Manicures
- Pedicures
- Spray Tan
- Princess Mani/Pedi
- Tanning Bed



Pedi Shack

Nail Bar, Beautybar & Spa

Call for your appointment today!

931-625-2421

2527 Huntsville Hwy | Fayetteville
Mon. - Fri. 9 A.M. - 5 P.M. • Sat. by appointment only

www.pedishack.com

Farm Equipment Accident?



What's Next?

Call me today to make sure you have the right coverage for your farm.
931-240-2000



Alex Boyce, State Farm Agent
1231 Huntsville Hwy. Ste. E
Fayetteville, TN 37334



"Helping People Is Something I've Been Called To Do."



ADRIA BONNIVILLE

Licensed in Alabama and Tennessee with over 20 years experience



NORTH ALABAMA TITLE AND ESCROW, LLC

Delivering Extraordinary Results

1023 Old Monrovia Rd. NW
Huntsville, AL 35806

256-964-8908 • 256-509-3103 - cell
adria@northalabamatitle.com
www.northalabamatitle.com

NORTH ALABAMA TITLE AND ESCROW

TENNESSEE GENERAL ASSEMBLY - 16TH SENATE DISTRICT
SENATOR JANICE BOWLING

COFFEE, DEKALB, FRANKLIN, GRUNDY, LINCOLN AND WARREN COUNTIES

Cordell Hull Building, Suite 718 • 425 Rep. John Lewis Way N. • Nashville, TN 37243

Office: (615) 741-6694 • Fax: (615) 253-0260

sen.jaice.bowling@capitol.tn.gov • claudia.huezo@capitol.tn.gov



Water Treatment Chemicals, Equipment and Local Service

- Mini Bulk Delivery
- Potable Water Treatment
- Wastewater Treatment

www.hawkinsinc.com • wtg@hawkinsinc.com

1-800-328-5460



4-H & FFA Exhibits

Dan Owen & Kaitlyn Burton Superintendents

Department 40 Sewing, Handicraft, Food Preservation, Photography, Metal Craft and Wood Craft, Birdhouses and Birdfeeders, Art, Cartooning, Computer Technology, Creative Writing Scrapbooking, Fun Fashions, Home Improvement and 4-H Project and Record Books, Educational Exhibits

Department 41 Vegetables, Vegetable & Fruit Critters, Fruits & Nuts, Field Crops, Home Products, Honey & Sorghum, Displays, Flowers, Potted Plants, Hanging Baskets, Trees, Shrubs, Vines, and Flower Arrangements

Department 42 Pre-4-H Youth

Department 43 Cooking-Cakes, Cookies, Breads, Candy, and Pies

Pre-registration is available. Enter online at www.LincolnCountyFairTN.com.

Forms may be picked up at the Lincoln County Extension Office or accessed online at www.LincolnCountyFairTN.com

Rules & Regulations of This Department

1. This department is open only to bonafide 4-H and FFA members who have completed 12th grade and under as of January 1st of the current year. 4-H and FFA members from any southern middle Tennessee or north Alabama counties are eligible to compete.
2. Entries will be accepted at the following times:

Tuesday and Wednesday before the Fair 3-7 P.M.:

Dept. 40, all sections and Dept. 42, Sections 1-3. Judging will be Thursday at 9 A.M.

Friday before the Fair 1-7 P.M. & Saturday 8 A.M.- noon:

Dept. 41, all sections and Dept. 42 Pre-4-H, Section 4

Monday 7:30 A.M. – noon:

Dept.43 Cooking and Dept. 42 Pre 4-H Baking • 4-H Baking Items enter at Extension Office.

3. Exhibits will be removed on Sunday, following Fair closing, from 1:00 - 2:30 P.M. Do not arrive before 1:00 P.M. as entries will not be released before then. Exhibitors are responsible for items left after 2:30 P.M. No care will be taken to protect them after Sunday. Items left will be considered abandoned and subject to disposal.
4. A sweepstakes ribbon will be presented to the person with the most exhibits.
5. All items must be made, grown or raised by the exhibitor making the entry since the last fair, unless otherwise noted.

No items may have been entered in a previous fair. Potted plants and hanging baskets may be entered more than one year. No purchased items may be entered in the Field Crop, Vegetable, Honey and Home Products, Display, or Flower sections. Crafts, Canning and Sewing must also be completed by the exhibitor. No purchased products, except for flowers for arrangements. Any 4-H, FFA member, or family not abiding by above rules may be barred from entering anything in the Fair in the future. Discretion will be determined by the Fair Board. The Fair Board reserves the right to re-categorize any item not entered correctly.

6. Pre-registration of entries is encouraged to prevent long waiting periods. Online entry is available on the Fair's website at www.LincolnCountyFairTN.Com. Entry forms may be picked up at the Lincoln County Extension Office or may be downloaded from the Fair website at www.LincolnCountyFairTN.com.
7. **Premiums are 1st-\$6, 2nd -\$4, 3rd -\$2, all other credible entries \$1 unless otherwise noted. Best of Show will receive \$10.**



Sewing and Fabric Crafts, Dept. 40

Section 1 Junior Division (4th-7th grades)

Section 2 Senior Division (8th-12th grades)

All sewing must be made by the exhibitor. Hang all sewing that will fit on hangers. Hangers will be provided.

Enter Tuesday or Wednesday before the Fair.

1. Best of Show Sewing
2. Any other Sewing or Fabric Craft, not listed
3. Recycled Garment –made from old garments
4. Blouse or Shirt
5. Pants or Skirt
6. Dress
7. Wool Garment
8. Air Brush T-shirt
9. Decorated T-shirt
10. Decorated Sweatshirt
11. Hair Barrette or Bow
-  12. Pillow
13. Stuffed Toy
14. Tie-dyed Article
15. Quilted Item
16. Decorated Hat
-  17. Decorated Tote Bag
18. Accessory
19. Pot Holders
20. Decorated Tennis Shoes
21. Fabric Purse
22. Pillow Cases
23. Needlework
24. Doll Clothes displayed on doll
25. Knitting/Crochet
-  26. Apron
27. Sewing Box-box for your project
28. Felt Craft
29. Rug
30. Rag Doll
31. Cloth Animal
32. Scarf
33. Counted Cross-Stitch, small (5"x7" or smaller)
34. Counted Cross-Stitch, large (larger than 5" x 7")
35. Fabric Craft
36. Place Mats, fabric only
37. Pin Cushion
38. String Art

39. Latch Hook
40. Christmas Stocking
41. Christmas Craft (fabric or yarn)
42. Macramé
43. Rope, homemade
44. God's Eye
45. Plastic Canvas
46. Fabric Pencil Box or Cup
47. Decorated Socks
48. Purse (made by exhibitor)
49. Fabric Cell Phone Holder
50. Decorated Fabric Napkins

Handicrafts, Dept. 40

Section 3 Junior Division (4th-7th grades)

Section 4 Senior Division (8th-12th grades)

Items that hang must be fixed with wire and eye screws. No tape.

Enter Tuesday or Wednesday before the Fair.

1. Best of Show Handicraft
2. Any other Craft not listed
3. Paper Snip
4. Paper Mache
5. Any Duct Tape Item
6. Piggy Bank
7. Origami
8. Ecology Craft (throw away)
9. Collage
10. Novel or Unusual Craft
11. Trinket Box
12. Paper Airplane (design-distance)
13. Rubber Stamping Item
14. Decorated Photo Frame
15. Foam Craft
16. Jewelry
17. Fishing Lure, homemade
18. Decoupage
19. Decorative Magnet
20. Stenciled Article
21. Skateboard Craft
22. Ceramics
23. Basket or Reed Article- decorated (can be purchased)
24. Beadwork –other than Perler
25. Router Boards
26. Vegetable Printing

(Continued on next page)

27. Leather Craft
28. Handicraft, Pom Pom
29. Model Car
30. Model Boat or Airplane
31. Lego Model
32. Model Truck
33. Other Model
34. Recycled Model
35. K'nex Model
36. Seed Craft
37. Puzzle (mounted or framed)
38. Nature Craft
39. Perler Beads (small beads melted)
40. Decorated Bottle
41. Sand Craft
42. Leaf Prints
43. Dough Craft
44. Paper Bag Puppets

Food Preservation Dept. 40

If ring lids are used, rings must be on jar. Standard pint or quart jars for Vegetables and Fruits. Standard pint, 1/2 pint, or 1/4 pint should be used for jellies and jams, etc. Make all efforts to use rings not rusted.

**Enter Tuesday and Wednesday
before the Fair**

Preserved Vegetables

Section 5 Junior Division (4th - 7th grades)

Section 6 Senior Division (8th - 12th grades)

1. Best of Show Preserved Vegetables
2. Any other Vegetable not listed
3. Green Beans
4. Corn
5. Carrots
6. Field Peas
7. Lima Beans
8. Pinto or October Beans
9. Squash
10. Tomato Juice
11. Tomatoes, crushed
12. Tomatoes, whole
13. Soup Mixture
14. Any Dried Vegetable, in jar not sealed
15. English Peas
16. Irish Potatoes

Pickles and Relish

Section 7 Junior Division (4th - 7th grades)

Section 8 Senior Division (8th - 12th grades)

1. Best of Show Pickles and Relish
2. Any other Pickle or Relish not listed
3. Pickled Beets, whole
4. Pickled Beets, sliced
5. Dill Cucumber, whole
6. Dill Cucumber, sliced
7. Sweet Cucumber, whole
8. Sweet Cucumber, sliced
9. Bread & Butter Pickles
10. Squash Pickles
11. Fruit Pickle
12. Pickled Okra
13. Salsa
14. Cucumber Relish
15. Corn Relish
16. Hot Pepper Sauce
17. Pickled Pepper-Hot
18. Pickled Pepper-Sweet

Preserved Fruit

Section 9 Junior Division (4th - 7th grades)

Section 10 Senior Division (8th - 12th grades)

1. Best of Show Preserved Fruit
2. Any other Fruit not listed
3. Any Fruit Juice
4. Apples
5. Applesauce
6. Blackberries
7. Peaches, whole
8. Peaches, sliced



9. Plums
10. Cherries
11. Blueberries
12. Grape Juice
13. Apple Juice
14. Dried Fruit

Jelly, Jam, and Preserves

Section 11 Junior Division (4th – 7th grades)

Section 12 Senior Division (8th – 12th grades)

1. Best of Show Jelly, Jam or Preserves
2. Any other Jelly, Jam or Preserves not listed
3. Apple Jelly
4. Blackberry Jelly
5. Grape Jelly
6. Plum Jelly
7. Peach Jelly
8. Pepper Jelly
9. Peach Preserves
10. Pear Preserves
11. Plum Preserves
12. Strawberry Preserves
13. Grape Preserves
14. Cherry Preserves
15. Blackberry Jam
16. Blueberry Jam
17. Raspberry Jam

Photography Dept. 40

Section 15 Junior Division (4th - 7th grades)

Section 16 Senior Division (8th – 12th grades)

All photos must be 4" X 6" photos matted or mounted on a 5" X 7" board or mat. No framed, un-matted or un-mounted photos will be judged.

Enter Tuesday or Wednesday before the Fair

1. Best of Show Photography
2. Any other Photo not listed
3. Photo Album-20 + Photos
4. Series or grouping of 3 or more
5. Panorama
6. Animals-Farm
7. Animals Wild/Zoo
8. Animals Pets
9. Insects Spiders
10. Birds
11. Building, single
12. Structures (no buildings)

13. Good Environment
14. Bad Environment
15. Landscapes
16. Seascape
17. Waterscape
18. Skyscape
19. Cityscape
20. People-Group
21. Portrait-One Person, No children
22. Portrait-Child
23. Plants
24. Flowers
25. Sports
26. Action
27. Still Life (manually arranged items)
28. Red Neck
29. Agriculture (photos from the farm)
30. Farm Equipment
31. Photo Best Representing Fair Theme
32. Macro (super up close)
33. Fair Photo
34. Night Photography
35. Spring Scene
36. Fall Scene
37. Summer Scene
38. Winter Scene
39. Black and White
40. Sunsets
41. Reflections
42. Career Photo
43. Transportation
44. Nature

Metal Craft and Wood Craft Dept 40

Section 17 Junior Division (4th – 7th grades)

Section 18 Senior Division (8th – 12th grades)

All entries must be under 24".

Enter Tuesday or Wednesday before the Fair

1. Best of Show Metal Craft/Wood Craft
2. Any other Metal Craft not listed
3. Any other Wood Craft not listed
4. Any Metal Craft (under 12 inches)
5. Any Metal Craft (between 12-24 inches)
6. Welding
7. Wood Recreational Equipment (under 12")

(Continued on next page)

8. Wood Recreational Equipment
(12-24 inches)
9. Copper Craft
10. Nail Punch
11. Whittling
12. Yard Art
13. Nail Box
14. Tool Box
15. Wooden Flower Box
16. Soldering

Birdhouses & Birdfeeders Dept. 40

Section 19 Junior Division (4th – 7th grades)

Section 20 Senior Division (8th – 12th grades)

Birdhouses and Birdfeeders should be equipped with hangers so they may be displayed.

Enter Tuesday or Wednesday before the Fair

1. Best of Show Birdhouses & Birdfeeders
2. Birdhouse-Unique
(made from unique materials)
3. Birdhouse-Decorative (decorated,
does not have to be functional)
4. Birdhouse-Functional (birds will use)
5. Birdhouse-Gourd
6. Birdfeeder-Unique
(made from unique materials)
7. Birdfeeder-Decorative (decorated,
does not have to be functional)
8. Birdfeeder-Functional (birds will use)

Art Dept. 40

Section 21 Junior Division (4th – 7th grades)

Section 22 Senior Division (8th – 12th grades)

Enter Tuesday or Wednesday before the Fair

1. Best of Show Art
2. Any other Art not listed
3. Numbered Painting
4. Painting, any medium
- ★ 5. Pencil or Charcoal
6. Oil Painting
- ★ 7. Watercolor Painting
8. Pen & Ink Art
9. Acrylic Painting
- ★ 10. Crayon Art
11. Mixed Media Art
(2 or more media together)
12. Blot Painting
13. Felt Tip Pen Art
14. Sketching
15. Pastel or Chalk Art
16. Dairy Posters
(current year's theme)
- ★ 17. 4-H Poster (any theme)
18. Other poster
19. 4-H Project Poster
(teaching something on your project)
20. Art-Scenes on Wood
21. Art-Scenes on Rock
22. Art-Scenes on Fabric
23. Art-Scenes on Metal
24. Clay Sculpture
25. Wood Sculpture
26. Stepping Stone Art
27. Suncatchers
28. Novelty Wood Art (toothpicks,
clothespins, match sticks, etc.)
29. Mask (any medium)
30. Flower Pot Art, < 10"

Jonathan C. Brown Attorney at Law



101 Main Avenue South • P. O. Box 674
Fayetteville, TN 37334

Office: (931) 433-0355 • Fax: (931) 433-0340

jonathan.jblaw@gmail.com

Cartooning, Writing, Computer Technology Dept. 40

Entries must be bound in a folder when appropriate or protective sleeve. No 3 ring binders.

Enter Tuesday or Wednesday before the Fair

Cartooning

Section 23 Junior Division (4th – 7th grades)

Section 24 Senior Division (8th – 12th grades)

1. Best of Show Cartooning
2. Any other Cartoon not listed
3. Action, Adventure
4. Humorous
5. Political
6. Caricature
7. Super Hero
8. 4-H Cartoon
9. Cartoon Strip-3 or 4 panels

Computer Technology

Section 25 Junior Division (4th – 7th grades)

Section 26 Senior Division (8th – 12th grades)

Entries must be printed and in a folder.

1. Best of Show Computer Technology
2. Any Other Occasion Card not listed
3. Any Other Computer Technology not listed
4. Christmas Card
5. Birthday Card
6. Presentation
7. Spreadsheet
8. Flyer
9. Banner
10. Business Card
11. Desktop Publishing
12. Webpage Design
13. Program, 1 page
14. Booklet, 6 pages
15. Calendar
16. Announcements
17. Invitations
18. Brochure, trifold
19. Stationery
20. Newsletter

Creative Writing

Section 27 Junior Division (4th-7th grades)

Section 28 Senior Division (8th-12th grades)

1. Best of Show Writing
2. Any other Writing not listed
3. Poem
4. Short Story (<3 pages)
5. Essay (<3 pages)
6. Lincoln County Fair Theme
7. Fiction
8. Non-Fiction
9. Personal Narrative
10. Calligraphy
11. What 4-H has done for me

Fun with Fashions Dept. 40

Section 31 Junior Division (4th – 7th grades)

Section 32 Senior Division (8th – 12th grades)

Fun with Fashions categories simply require putting together an outfit in each category. You may include all accessories including shoes. Place outfit on a hanger (hangers also provided) and all accessories in a plastic bag, preferably clear. All items for this category may be purchased. **Only female exhibitors may enter female categories and only male exhibitors may enter male categories.**

Enter Tuesday or Wednesday before the Fair

0. Best of Show Fun with Fashions - Male
1. Best of Show Fun with Fashions - Female
2. Fun with Sweats-female
3. Fun with Schoolwear-female
4. Fun with Sportswear-female
5. Fun with Casual Wear-female
6. Fun with Shorts-female
7. Fun with Bestwear-female
8. Fun with Formal Wear-female
9. Fun with Costumes- female
10. Fun with Specialty Wear-Uniforms, etc.- female
11. Fun with Sweats-male
12. Fun with Schoolwear-male
13. Fun with Sportswear-male
14. Fun with Casual Wear-male
15. Fun with Shorts-male
16. Fun with Bestwear-male
17. Fun with Formal Wear-male
18. Fun with Costumes-male
19. Fun with Specialty Wear-Uniforms, etc.-male

(Continued on next page)

Home Decor Dept. 40

Section 33 Junior Division (4th - 7th grades)

Section 34 Senior Division (8th - 12th grades)

Entries in this category must be made by the individual exhibitor and should be items that would improve your home or room area. Items that can hang must be fixed with wire and eye screws. No tape.

Enter Tuesday or Wednesday before the Fair

1. Best of Show Home Decor
2. Any other Home Decor not listed
3. Shoebox Diorama
4. Placemats (One Pair), not fabric
5. Christmas Craft (glass or plastic)
6. Christmas Craft (wood or paper)
7. Christmas Centerpiece
8. Best Wrapped Christmas Package
9. Christmas Ornament
10. Fall/Thanksgiving Decoration
11. Halloween Decoration
12. Easter Decoration
13. Fourth Of July Decoration
14. Valentine Decoration
15. Other Holiday Decoration
16. Wall Hanging (ready to hang)
17. Mobile
18. Wreath, Christmas
19. Wreath, Grapevine
20. Wreath, Pine Cone
21. Wreath, Plants, Moss, Ivy
22. Wreath, Evergreen
23. Wreath, any not listed
24. Lamp
25. Electric Project
26. Homemade Candle
27. Homemade Soap
28. Refrigerator Magnet
29. Homemade Wind Chime
30. Welcome Sign
31. Item from Recycled Material
32. Collections, Any Other
33. Collections, Key Chains
34. Collections, Beanie Baby
35. Collections, Sea Shell
36. Collections, Hot Wheels
37. Collections, Sports Cards
38. Collections, Miniature Farm Equipment

4-H Activity Sheets/Scrapbooks

Dept. 40 Section 35

Enter Tuesday or Wednesday before the Fair

Grade is as of 1/1/current year

0. Best of Show 4-H Scrapbook
1. Best of Show Activity Sheets
2. 4th - 5th Grade Activity Sheets
3. Junior High Activity Sheets
4. Senior Level I Activity Sheets
5. Senior Level II Activity Sheets
6. 4-H Scrapbook 4th grade
7. 4-H Scrapbook 5th grade
8. 4-H Scrapbook 6th-8th grade
9. 4-H Scrapbook 9th-12th grade

Department 41

Premiums are 1st-\$6, 2nd -\$4, 3rd -\$2, all other credible entries \$1 unless otherwise noted.

Best of Show will receive \$10.

Department 41 Section 1

Vegetables

All vegetables must be home grown. Select vegetables that are uniform, clean, and free from disease. It is each exhibitor's responsibility to follow guidelines for entry, including proper class entry. Plates will be available to display vegetables. Securely attach entry tags to each item.

Enter Friday or Saturday before the Fair

1. Best of Show Vegetable
2. Any other Vegetable-1 not listed
3. Unusual Vegetable-1
4. Bunch Beans-12 pods
5. Lima Beans-12 pods
6. October Beans-12 pods
7. Pole Beans-12 pods
8. Longest Bean-1
9. Cantaloupe-1 melon
10. Largest Watermelon-1
11. Long Watermelon-1
12. Round Watermelon-1
13. Other Watermelon-1
14. White Sweet Corn-3 ears
15. Yellow Sweet Corn-3 ears
16. Field Corn, roasting ears-3

17. Popcorn-3 ears
18. Cucumber, pickling-3
19. Cucumber, slicing -3
20. Largest Cucumber-1
21. Okra-12 pods
22. Red Okra-12 pods
23. Other Onion-3
24. Red Onion-3
25. White Onion-3
26. Green Onion-3
27. Garlic-3 cloves
28. Banana Pepper-3
29. Hot Banana Pepper-3
30. Hot Chili or Cayenne-12 pods
31. Other Hot Pepper-12 pods
32. Bell Pepper-Green-3 pods
33. Ornamental Pepper-12 pods
34. Other Pepper-3 pods
35. Pimento Pepper-3 pods
36. Bell Pepper- Red, Yellow, Chocolate-3 pods
37. Jalapeno Pepper-6
38. Largest Potato-1
39. Red Potato-3
40. White potato-3
41. Sweet Potato-3
42. Largest Sweet Potato-1
43. Field Pumpkin-1
44. Largest Pumpkin-1
45. Sugar Pumpkin-1
46. Ornamental Pumpkin-3
47. Other Pumpkin-1
48. Banana Squash-1
49. Other Squash-3
50. Winter Squash-3
51. Yellow Squash, crookneck-3
52. Yellow Squash, straightneck-3
53. Zucchini Squash-3
54. Butternut Squash-1
55. Acorn Squash-2
56. Largest Squash-1
57. Sunflower, head-1
58. Largest Sunflower-1 (diameter)
59. Red Cherry Tomato-12
60. Other Cherry Tomato
61. Other Tomato-3
62. Red Tomato-3
63. Yellow Tomato-3
64. Roma Tomato-6
65. Largest Tomato-1
66. Green Large Tomatos-3
67. Gourds, small under 6"-3
68. Large Gourds, 6 inches or more-1
69. Decorated Gourd-1
70. Short handle dipper gourd (<15")
71. Birdhouse gourd-1
72. Other Gourd-1
73. Ornamental gourd-3
74. Largest Gourd-1
75. Gourd Arrangement, in flat basket-12
76. Turnips-3 with tops
77. Beets, with tops-3
78. Radish, with tops-12
79. Peanuts-1 stalk
80. Field Peas-12 pods
81. Eggplant-2
82. Carrots-3 with tops

(Continued on next page)



Department 41 Section 2 Vegetable and Fruit Critters

The Critter may be made of produce grown by the exhibitor or may be purchased and made by the exhibitor. Entries limited to one per class. Fruits and vegetables are used for imaginative and/or educational display. You must use plant material only. No soil, paper, etc. Toothpicks, wire or glue may be used to form critters, but must not be visible. Judging will be based on Originality 50% Material 30 % and Presentation 20 %. The "Critter" classes are as follows:

Enter Friday and Saturday before the Fair

1. Best of Show Critters
2. Plants or Flowers
3. Animals or Mammals
4. Insects
5. Reptiles
6. Birds
7. Fish
8. Cartoon Characters
9. Architecture
(houses, buildings, churches)
10. Vehicles (cars, boats, bikes, spacecraft)
11. Miniature-open subject to be displayed in a jar top no larger than 4"
12. Furniture
13. Something on the Fairgrounds

Department 41 Section 3 Fruits & Nuts

All Fruits must be home grown. Nuts may be collected, but not purchased. Select uniform and free of disease.

Enter Friday and Saturday before the Fair

1. Best of Show Fruit & Nuts
2. Any other Fruit not listed
3. Red Apples -3
4. Crabapple-3 bunches
5. Largest Apple -1
6. Yellow Apples - 3
7. Grapes - large bunch
8. Muscadine - large bunch
9. Pears -3
10. Largest Pear -1
11. Black Walnut - 3 + 1 broken in half
12. Hickory Nut-3 + 1 broken in half
13. Largest Nut
14. Any other nut-3 + 1 broken in half

Department 41 Section 4 Field Crops

Hay may be round or square baled and should be placed in a large clear zip lock bag before arriving at the Fairgrounds. Field Crops must be raised by exhibitor or exhibitor's immediate family.

Enter Friday and Saturday before the Fair

1. Best of Show Field Crops
2. Any other Field Crop
3. Cotton Bolls-10 open bolls, mounted
4. Cotton Stalks -1
5. White Ear Corn-10
6. White Corn Stalks-3, roots removed
7. Yellow Ear Corn -10
8. Yellow Corn Stalks-3, roots removed
9. Largest Ear Yellow Corn
10. Largest Ear White Corn
11. Indian Corn-multi-color-10 ears
12. Colored Corn- solid color-10 ears
13. Tallest Corn Stalk, roots removed
14. Yellow Shelled corn - 1 pint
15. White Shelled corn - 1 pint
16. Alfalfa Hay- 1 bag 75% alfalfa
17. Legume & Grass Hay 1 bag <25% legume
18. Fescue Hay - bag
19. Legume Hay - bag
20. Orchard Grass Hay- bag
21. Other Hay- bag
22. Soybean Hay- bag
23. Straw- bag
24. Sudan Grass - bag
25. Corn Silage - bag closed
26. Grass Silage - bag closed
27. Small Grain Seed -1 pint
28. Wheat Seed -1 pint
29. Other Seed -1pint
30. Soybeans - 1 pint
31. Soybeans - 3 stalks, roots removed
32. Wheat Sheaves - bundled the size of a silver dollar
33. Grain Sorghum 3 heads, roots removed
34. Sugar Cane - 3 plants, roots removed
35. Tobacco Stalks -1
36. Most Unusual Weed, roots removed

Department 41 Section 5
Home Products, Honey & Sorghum
Enter Friday and Saturday before the Fair.

1. Best of Show Home Products
2. Any other Home Product not listed
3. Honey
4. Deer Jerky
5. Other Jerky
6. Brown Eggs - 6
7. Other Eggs - 6
8. White Eggs - 6
9. Largest Egg - 1
10. Smallest Egg - 1
11. Largest Eggs - 6
12. Smallest Eggs - 6
13. Home Grown Dried Beans-1 pint

Department 41 Section 6
Displays

Premiums are 1st-\$12, 2nd -\$8, 3rd -\$4, all other credible entries \$1 unless otherwise noted.

Enter Friday and Saturday before the Fair.

1. Best of Show Displays
2. Forestry Leaf – samples of 10 or more leaves labeled & displayed on poster or in notebook
3. Forestry Fruit or Nut-samples from 10 or more trees labeled & displayed on poster or in notebook
4. Forestry Twig or Wood-samples from 10 or more trees labeled & displayed
5. Plant Grass Display-5 or more samples labeled & displayed on poster
6. Plant Broadleaf Display-10 or more broadleaf weeds labeled & displayed on poster
7. Plant Crop Display-10 or more crops' leaves labeled & displayed on poster
8. Insect Display-10 or more labeled & displayed
9. Rock Collection-10 or more labeled & displayed
10. Scarecrow Contest-All scarecrows must be free standing and could be displayed anywhere at the Fair. They must be between 3' and 6' tall. Must use Fair theme. Scarecrow premiums are \$25, \$20, \$15, \$5.

HORTICULTURE
Department 41 Section 7
Flowers

All entries are to be one stem in water.

Enter Friday or Saturday before the Fair

1. Best of Show Flowers
2. Any other Flower not listed
3. Dahlia- 1 bloom
4. Salvia
5. Celosia
6. Single Herb
7. Triple Herb Collection - 3 herbs
8. Large Marigold
9. Small Marigold
10. Petunia
11. Small Rose
12. Large Rose Pink
13. Large Rose Red
14. Large Rose Other
15. Large Rose Bi-color
16. Zinnias (Pom Pom)
17. Zinnias (not Pom Pom)
18. Cosmos
19. Asters or Mums
20. Wildflower
21. Chrysanthemum
22. Decorative Leaf (any plant one stem)
23. Globe Amaranth
24. Lantana
25. Sunflower (<6")
26. Shasta Daisy
27. Gladioli
28. Corsage - made from homegrown flowers

Department 41 Section 8
Potted Plants

Potted Plants must be entered in a 10 inch or less pot prepared for watering.

Enter Friday or Saturday before the Fair

1. Best of Show Potted Plant
2. Any other Potted Plant not listed
3. Coleus
4. African Violets
5. Cactus
6. Dish Garden/ Terrarium
7. Flowering Plant
8. Foliage Plant

(Continued on next page)

9. Impatiens
10. Ornamental Pepper
11. Portulaca
12. Vinca
13. Ornamental Grass
14. Verbena
15. Dusty Miller
16. Begonia
17. Petunia
18. Geranium
19. Aloe
20. Tree
21. Dianthus
22. Wildflower
23. Marigolds
24. Herb Collection
25. Potted Vines
26. Mums
27. Mixed Plants
28. Vegetable Plant
29. Window Box

Department 41 Section 9 Hanging Baskets

Entries must be in 10 inch or less baskets prepared for watering.

Enter Friday or Saturday before the Fair

1. Best of Show Hanging Baskets
2. Any other Hanging Basket not listed
3. Large Fern
4. Small Fern
5. Flowering Plant
6. Foliage Plant
7. Begonia
8. Petunia
9. Vines (Ivy, etc.)
10. Mixed Plants
11. Vegetable Plant



Department 41 Section 10 Trees, Shrubs, Vines

One stem 12-20 inches tall. Entries are to be placed by category in five gallon bucket, which will be provided.

Enter Friday or Saturday before the Fair

1. Best of Show Trees, Shrubs, Vines
2. Holly
3. Magnolia
4. Flowering Tree
5. Any other Tree not listed
6. Broadleaf Evergreen
7. Needled Evergreen
8. Crepe Myrtle
9. Flowering Shrub
10. Flowering Vine
11. Non Flowering Shrub
12. Non Flowering Vine
13. Elephant Ears
14. Ornamental Grass

Department 41 Section 11 Flower Arrangements

All designs must contain only live fresh plant material, except Class 6. Plant material may not be altered in any way. No artificial, silk, or plastic material.

Flowers do not have to be grown by exhibitors as they will be judged on arrangement only.

Arrangement must be created by 4-H member.

Enter Friday or Saturday before the Fair

1. Best of Show Flower Arrangements
2. "It's Fair Time" A Design to include items from a previous Lincoln County Fair.
3. "Beautiful Gardens" A Design using fruits, flowers, and vegetables.
4. "4-H" A Design using all green plant material.
5. "Summer Camp" A Design using theme from 4- H, Church, Sports, etc.
6. "Farmer in the Dell" A Design using a farm container and all dried material.
7. "I'm a Volunteer" A Design using orange and white flowers.
8. "My Home is a Shell" A miniature Design under 5 inches.
9. "Anything Goes" A creative Design.
10. Zinnias Arrangement (at least 5 blooms)
11. Dahlia Arrangement (at least 5 blooms)

(Continued on next page)

12. Rose Arrangement (at least 5 blooms)
13. Marigold Arrangement (at least 5 blooms)
14. "Hikers on the Trail" A design to include weathered wood and fresh plant materials.
15. "HOWDY! Just So Proud to Be Here" A decorated hat ready to hang using exhibitor's choice of fresh plant materials.
16. "Light a Candle" A design to include one or more candles using exhibitor's choice of fresh plant materials.
17. "Cool Weather Friend" A design using only evergreens.

Department 42

Pre-4-H Youth

Section 1-2nd-3rd grades as of Jan. 1st of current yr.

Section 2-K-1st grades as of Jan. 1st of current yr.

Section 3-Pre-K and younger

Enter Tuesday or Wednesday before the Fair

1. Best of Show Pre-4-H Youth
2. Any other Craft not listed
3. Any Sewing
4. Any Fun with Fashion
5. Decorated T-Shirt
6. Knitting
7. Needlecraft
8. Jewelry
9. Paper Craft
10. Wood Craft
11. Fabric Craft
12. Holiday Craft
13. Foam Craft
14. God's Eye
15. Model
16. Puzzle
17. Collection
18. Any Coloring Book Picture
19. Any Painting
20. Any Drawing
21. Paper Airplane (design-distance)
22. Leaf Print
23. Rubber Stamp
24. Poster
25. Any Canning
26. Birdhouse
27. Birdfeeder
28. Photo-Building

29. Photo-Animal
30. Photo-Person
31. Any other Photo not listed

Department 42 Section 4

Pre-4-H Youth Crops

Youth - 3rd grade as of Jan. 1st of the current yr.

Enter Friday and Saturday before the Fair

1. Best of Show Pre-4-H Youth
2. Any other Crop
3. Any Vegetable-1
4. Any Leaf Collection
5. Any Potted Plant, 10 inch or less pot
6. Any Cut Flower-1
7. Any Field Crop-1
8. Field Corn-3
9. Tomatoes-3
10. Squash-3
11. Potato-3
12. Pumpkin-1
13. Okra-12
14. Green Beans-12
15. Pepper-3
16. Watermelon-1
17. Gourd-1

Pre-4-H Youth Baking

Department 42

Section 5-2nd - 3rd grades as of Jan. 1st of current yr.

Section 6-K - 1st grades as of Jan. 1st of current yr.

Section 7- Pre-K and younger

Cake and pie entries - 1 item. All other classes - 4 items.

Enter the first Monday of the Fair

At Extension Office • 7:30 A.M.- NOON.

1. Best of Show-Pre-4-H Baking
2. Any Cookie-4
3. Any Cake-1
4. Any Pie-1
5. Any Candy-4
6. Any Bread-1
7. Any Other Baking not listed
8. Cornbread-4
9. Cupcakes-4
10. Brownies-4
11. Fruit Muffins-4

(Continued on next page)

Department 43

Cooking

All items should be covered in cellophane or in zip lock bags. Decorated items may be in a container to protect them. All food may be picked up after judging (around 6:00 P.M.) Leftovers become property of the Fair. Cake entries - 1 item. All other classes - 4 items.

Enter the first Monday of the Fair.

At Extension Office • 7:30 A.M – NOON.

Cakes

Section 1 Junior Division (4th – 7th grades)

Section 2 Senior Division (8th – 12th grades)

1. Best of Show Cakes
2. Any other Cake not listed
3. Cupcakes
iced but not decorated-4
4. Decorated Cupcakes-4
5. Pound Cake, not iced
6. Cake, iced, not decorated
7. Decorated Cake
8. Yellow Cake
9. White Cake
10. Chocolate Cake
11. German Chocolate Cake
12. Bunt Cake
13. Carrot Cake
14. Strawberry Cake
15. Apple Cake

Cookies

Section 3 Junior Division (4th – 7th grades)

Section 4 Senior Division (8th – 12th grades)

1. Best of Show Cookies
2. Any other Cookie not listed
3. Bar Cookies - no brownies
4. Healthy Cookies - must have recipe
5. Sugar Cookies
6. Chocolate Chip Cookie
7. Blondies
8. Tea Cakes
9. Oatmeal Cookies
10. Decorated -1 using Fair theme
11. Peanut Butter Cookies
12. Brownies - dark
13. Cereal Bars
14. Unbaked Cookies

15. Chocolate Cookies
16. Shaped Cookies
17. Gingerbread House-1
18. Filled Cookies

Cooking, Dept. 43

Breads

Section 5 Junior Division (4th – 7th grades)

Section 6 Senior Division (8th – 12th grades)

1. Best of Show Breads
2. Any other Bread not listed
3. Corn Muffins or Sticks
4. Rolls
5. Fruit Muffins
6. Yeast Bread - 1 loaf
7. Sweet Bread -1 loaf
8. Biscuits
9. Raisin
10. Cinnamon
11. Zucchini
12. Banana
13. Donuts
14. Cinnamon Rolls

Candy

Section 7 Junior Division (4th – 7th grades)

Section 8 Senior Division (8th – 12th grades)

1. Best of Show Candy
2. Any other Candy not listed
3. Chocolate Fudge
4. Peanut Butter Fudge
5. Assorted Candy - 3 kinds
6. Dipped or Molded
7. Peanut Brittle
8. Divinity
9. Mints
10. Dipped or Covered Nuts
11. Other Nut Brittle
12. Vanilla Fudge
13. Caramels

Pies

Section 9 Junior Division (4th – 7th grades)

Section 10 Senior Division (8th – 12th grades)

1. Best of Show Pies
2. Any other Pie not listed
3. Any other Fruit Pie not listed
4. Pecan Pie - whole
5. Chess Pie - whole
6. Chocolate Fudge Pie - whole
7. Apple Fruit Pie - whole
8. Peach Fruit Pie - whole
9. Cherry Fruit Pie - whole
10. Fried Pies - 2
11. Chocolate
12. Lemon
13. Nut - no pecans



4-H EDUCATIONAL EXHIBITS

Department 40 Section 41

Class 2; Grades 4th-7th

Tri-fold board exhibit using fair theme

Department 40 Section 41

Class 3; Grades 8th-12th

Exhibit booths must be designed using Fair theme. Exhibitor must use 3x3 booths provided.

- 1) Exhibits must be made by individual Lincoln County 4-H members.
- 2) Exhibits should be of project educational value.
- 3) Exhibits must be in place by 12:00 P.M. on first Saturday of Fair, and remain until Sunday following the Fair.
- 4) Spaces for exhibits must be reserved by calling the Extension Office (433-1582). Reservations will be made on a first-come, first-served basis. Space is limited to 10 exhibits for Class 3 and unlimited for Class 2.
- 5) All exhibits must be on one of the 26 4-H projects.
- 6) Exhibits need to use the Fair Theme.
- 7) Exhibits will be judged and awards will be given on the basis of the following scorecard:
 - a) GENERAL APPEARANCE– 50 points:
 - i) Neatness - 10 points
 - ii) Balance - 5 points
 - iii) Workmanship quality – 5 points
 - iv) Power to attract and hold attention – 20 points
 - v) Level of Interest - 10 points
 - b) EDUCATIONAL VALUE 50 points:
 - i) Message related – 20 points (subject matter accurate and message grasped quickly)
 - ii) Follows theme – 20 points
 - iii) Creativity (original idea) – 10 points

TOTAL 100 POINTS

8) Premiums are as follows:

1st \$50, 2nd \$40, 3rd \$30.

All other credible exhibits \$10.

Department 50 WOOL ON PARADE

Registration 9:45 A.M. • Modeling 10:00 A.M.
Fayetteville Lumber Stage • Last Saturday of Fair

1. All entrants must lead a lamb which has been fitted, conditioned and trained to show at halter.
2. Animal does not have to be owned by entrant and can be a ewe or wether.
3. Entrant must wear a garment made of wool or a high percentage (50% or greater) wool blend. Garment does not have to be constructed by entrant.
4. **Divisions (grade on January 1, last year)**
Pee-Wee 3rd grade and younger
Explorer - 4th grade
Junior - 5th grade
Jr. High 6th - 8th grades
Senior Level I 9th - 10th grades
Senior Level II 11th - 12th grades
Adult Division
5. Premiums as follows: 1st \$50, 2nd \$30, 3rd \$20, all others \$10.
6. The following standards will be used when judging the classes:
 - a. Entrant's garment suitable and practical for entrant - 40%

- b. Poise and appearance - 30%
- c. Control and presentation of sheep - 30%

7. 4-H and FFA competition is open to any member from any location. The objectives of the contest are:
 - a. To present a class of sheep in the most attractive manner.
 - b. To give spectators an opportunity to view young people modeling wool garments while leading the wool producer
 - c. To provide an opportunity for young people to develop poise.

Department 60 SHEEP FUN CLASS Current Fair Theme

Registration & modeling immediately following Wool on Parade

Fayetteville Lumber Stage • Last Saturday of Fair

1. Design and dress the lamb and entrant in an original, comical or character costume following the theme.
2. Prizes will be awarded considering
Best Theme Design - 50%
Most Original 50%.
3. Premiums - 1st \$50, 2nd \$30, 3rd \$20, all others \$10
4. Open to 4-H, FFA members from Lincoln County.
5. Description narration should be printed in advance to support theme.



Department 45 4-H CLOVER COLLECTION

Registration - 11:30 • Modeling - 11:45 A.M.
Fayetteville Lumber Stage • Last Saturday of Fair

Eligibility - Grades are as of January 1, current year for all 4-H members.

Judging Procedure

The 4-H Clover Collection competition provides 4-H members with the opportunity to show off their clothing construction and sewing skills. All garments in the outfit or accessories must be sewn by the child.

4-H Participants may enter 2 items. Pre-4H may only enter one item.

*Appropriate construction methods should be used for member's age and skill level.

*Judging will be on a grade-level basis with consideration given to the following points:

(The Clover Collection Score Sheet will be used)

- a. Appearance of Model (20 points)
- b. Outfit on model (40 points)
- c. Construction as it affects appearance (30 points)
- d. Knowledge of subject matter (10 points)

Premiums are: 1st \$50, 2nd \$30, 3rd \$20, and all other credible entries \$10.

Description should be written before contest begins at least by 11:30 A.M. *Description should be well-written, complete with a note on any special construction details or fabric choices.

(Hint: pattern envelopes can provide assistance.)

Section 1

Divisions

Judging will be by grade level cluster. Remember that all garments in the outfit must be constructed by the 4-H member, with the exception of Lot 1.

Class 1: Pre-4H any clothing item or accessory (Pre-K through 3rd grade)

Class 2: Beginning Sewing grades 4 & 5- Elastic Waist garment: skirts, pants, or shorts with elastic in the waistband

Class 3: Beginning Sewing grades 6-12 - Complete ensemble which includes pants or shorts and skirt, and top, simple dress, etc.

Class 4: School Wear grades 4-7 - Complete ensemble which includes pants, skirt, jeans, khakis, capri pants, or knee-length shorts with shirts or tops, or a casual dress, etc.

Class 5: Best Wear grades 4-7 - Complete ensemble which includes nicer dress, suit, or other dressy coordinating pieces

Class 6: School Wear grades 8-12 - Complete ensemble which includes pants, skirt, jeans, khakis, capri pants or knee-length shorts with shirts or tops, or a casual dress, etc.

Class 7: Best Wear grades 8-12 - Complete ensemble which includes nicer dress, suit, or other dressy coordinating pieces

Class 8: Formal Wear grades 8-12 - Formal (long) or semi-formal (shorter lengths) prom-type or party dresses or formal suits

Class 9: Accessory grades 4-12 - Any sewn accessory including belt, scarf, purse, wallet, backpack, travel kit or bag, headband, hat, tie or bowtie, apron, or other

Class 10: Costume grades 4-12 - Any garments considered a historic costume, cosplay ensemble or another costume

Class 11: Upcycled Garment grades 4-12 - This category includes "New" garments created by significantly altering original garments or other fabric items. Sewing by machine or hand must be part of the alteration process, but other techniques may also be included.

Department 55 FUN WITH FASHIONS

Registration & modeling immediately following Clover Collection

Fayetteville Lumber Stage • Last Saturday of Fair

Eligibility - Grades are as of January 1, current year for all 4-H members. Participants may enter two lots in the Fun with Fashions Show. Data form and script should be completed prior to registration.

Judging Participants should contact the Lincoln County Extension Office for the Fun With Fashion Scenarios sheet.

Premiums are: 1st \$50, 2nd \$30, 3rd \$20, and all other credible entries \$10.

The 4-H Fun with Fashion competition is a fashion and consumer economics practice for 4-H members. Updates for this year include name changes from Active Sports Wear to Athleisure Sports Wear, School Wear to Casual Wear, and Best Wear to Snappy Casual. Participants are allowed to enter in two classes available for their grade level. Complete a script for each entry. The script should be based on the scenario for the class.

Classes are as follows: (grade as of Jan 1, current yr.)

Class 1: Pre-4H any outfit youth (Pre-K through 3rd grade)

Class 2: Athleisure Sports Wear Grades 4-5

Class 3: Casual Wear Grades 4-5

Class 4: Best Wear Grades 4-5

Class 5: Athleisure Sports Wear Grades 6-8

Class 6: Casual Wear Grades 6-8

Class 7: Best Wear Grades 6-8

Class 8: Casual Wear Grades 9-12

Class 9: Snappy Casual Grades 9-12

Class 10: Formal Wear Grades 9-12

Fun with Fashion scenarios are available on the 4-H Fashion Show Events
Website: <http://tiny.utk.edu/4HFashionEvents> or call the Lincoln County Extension Office.

Advertisers' Index

53 Farm and Hardware.....	110	First Bank Fayetteville	7
Adult & Pediatric Dermatology Skin Solutions PLLC.....	131	First Commerce Bank	3
Advance Financial 24/7 Fayetteville.....	131	First National Bank Fayetteville	107
AHC Meadowbrook.....	134	Flintville Mini Mart	132
Bagley and Bagley Insurance.....	118	Fowler Auction & Real Estate Service	77
Bank of Frankewing.....	15	Gallant Riverview Funeral Home.....	107
Bank of Lincoln County.....	56	Gatlin Floor Company	119
Bertzett Excavating.....	76	H & R Agri-Power-Fayetteville	82, 83, 84
BMA Properties.....	129	Hargrave Construction	124
Book Inn.....	133	Harvest Feed Mill.....	116
Boyett Garage Doors	133	Hawkins Inc.	151
Bradford Appliances.....	131	Higgins Funeral Home.....	169
C & S Plastics	149	Hoffman Land Surveying	134
C & T Auto Supply	123	Horton Auction Company	148
Carter's Drug Store.....	93	Host of Christmas Past	91
CB&S Bank/Fayetteville.....	117	Exchange Media Group.....	10
Changes Recovery LLC.....	31	Howard Bentley Chevrolet Buick GMC.....	17
City of Fayetteville	123	Interlocal Solid Waste Authority.....	75
Cleburne Farm Supply.....	131	J and J Pest Control.....	79
Comfort Masters A/C.....	4	J Paul Richardson & Son	130
Country Barn Construction.....	130	Jean's Lawn & Garden Center	93
Crawford Supply Co.....	117	Jonathan C. Brown Attorney at Law.....	156
D & M Market	129	Kirklands Insulation	134
Daly and Son.....	130	Kirklands Tanning.....	144
Dixie Diesel Service	92	Landers McLarty Toyota.....	19
Don Gray Builder.....	134	Lincoln County Fair Inc	37, 51
Eagleville Implement Co.....	94	Lincoln County Farm Bureau - 6413.....	130
Elk River Health & Nursing of Fayetteville.....	92	Lincoln County Farm Bureau - Slayton.....	132
Elk River Trading Company	2	Lincoln County Mayor	111
Elk Valley Truck & Trailer Sales.....	149	Lincoln County Museum Assoc.....	130
English Service Company	116	Lincoln County Sheriff Dept.....	120
Estill Monument Company.....	144	Lincoln Farmers Coop	111
Farm Credit Mid America Fayetteville.....	133	Lincoln Manor.....	132
Fayetteville Animal Clinic.....	131	Local Peoples Gas Co.	132
Fayetteville Chrysler Dodge Jeep Ram.....	33	Lynchburg Funeral Home.....	124
Fayetteville Lumber & Supply.....	119	Lynchburg Nursing Center	144
Fayetteville Monument.....	119	Lyon Family Farms.....	21
Fayetteville Public Utilities.....	5	Mercantile on Market.....	133

Mid South Regional Livestock Center.....	94
New Market Agricultural Supply.....	99
Norman Furniture.....	109
North Alabama Title And Escrow, LLC.....	150
Ogle Feed.....	23
Palatec Trucking LLC.....	121
Park City Paint and Body.....	8
Park City Veterinary Clinic.....	120
Pat Marsh Representative.....	128
Patrick Trailer Sales.....	134
PediShack.....	149
Poole's Pest Control.....	121
Redstone Federal Credit Union.....	6
Regions Bank.....	172
Richardson Lime Service.....	43
Richardson Waste Removal / Richardson Waste Solutions.....	129
Roofing Services Company.....	131
Senator Janice Bowling.....	151
Small & Small Oil.....	118
Southeast Electric and Plumbing.....	149
Spirits of TN LLC.....	108
State Farm Alex Boyce.....	150
Stovall's Body Shop.....	108
T & L Roofing.....	123
Taft Tire Service.....	130
Tennessee Pullers Association.....	120
The Cooler Guy.....	121
The Flower House & Gifts.....	133
The Local.....	148
TriGreen of Fayetteville.....	54
Triple B Auction.....	134
True Discount Lotto Land.....	170
United Producers Inc.....	118
Volunteer Bail Bonds.....	132
Waynes Pest Control.....	66
Raymond James - Rex Welch.....	171
White and Holland Insurance.....	129
Woodall Grain Company.....	109

HIGGINS
F U N E R A L H O M E

Share your story.

*Contact us today to preplan
your meaningful celebration.*



*Serving our community
since 1903.*

213 East Market Street
Fayetteville, Tennessee 37334

931-433-2544

www.higginsfh.com

Charles Higgins • Clay Higgins • Chris Ross

Kenya,
have you seen
Taz?

He's at the
fair again, Sasha.
You know he
loves that
fair food!

YUM-YUM!!!

Enjoy The Fair!

**True Discount
Lotto Land**
"Smokes & Suds"

Cokes • Chips • Lottery Tickets • Cold Beer • Snacks • Smokes

931-427-8211

25900 Main St., Ardmooe, TN

Hours: Mon. - Sat. 7:00 A.M. - 10:00 P.M.;
Sun. 7:00 A.M. - 9:00 P.M.



WELCOME!

TO THE LINCOLN COUNTY FAIR!

RAYMOND JAMES®

Rex Welch

Vice President, Investments

1033 Demonbreun Street, Suite 500

Nashville, TN 37203

615-645-6734 or 855-577-4392



Raymond James & Associates, Inc. | Member New York Stock Exchange/SIPC



**We come
together
for the
family
moments.**

LINCOLN COUNTY

Lincoln County is your home, and it's ours, too. We share your commitment to those you care about and the community we're all a part of. You make Lincoln County better every day, and you inspire us to make banking easier, so we all have more time to enjoy life as we take our next step together in this place we call home.

Regions is proud to support the Lincoln County Fair.

1.800.regions | regions.com



MEMBER  © 2023 Regions Bank. Regions and the Regions logo are registered trademarks of Regions Bank. The LifeGreen color is a trademark of Regions Bank.