

September 2023

FREE

# TN Valley Home Finder .com

**Shoals Edition**



**28 SHOALS BLVD, FLORENCE • \$495,000** - Step back in time with this enchanting property that features 4 bedrooms or possible 5 and 2 baths. Second level has a huge balcony that overlooks the front yard. This property offers timeless charm and modern conveniences, which make for a perfect place to raise a family! Lots of upgrades. Home has spacious bedrooms and big porches to sit and enjoy the evenings with family and friends. Only minutes from downtown Florence, TVA trails, veterans park, and has access to a private park/boat launch. Property has double detached garage with electric that can be converted into a studio apartment. There is also a 2-bedroom 1 bath secondary residence that could be an apartment, Mother-in-law suite or an Airbnb. Possibilities are endless on this one. New roof is being installed. Cindy Moss, Exit Realty, 256-366-0466, cindy.moss929@gmail.com.

## Looking *for* Your Dream Home *or Land in the Shoals Area?*

Lauderdale, Colbert, Franklin & Lawrence Counties



Call Your Local **REALTOR®** Today!

Visit Shoals Area Listings at:  
[TNValleyHomeFinder.com](http://TNValleyHomeFinder.com)

TIMES  
DAILY



# Window World®

"Simply the Best for Less"™



WINDOWS • DOORS • SIDING

**Voted #1 Window Company**  
**TimesDaily Readers' Choice**

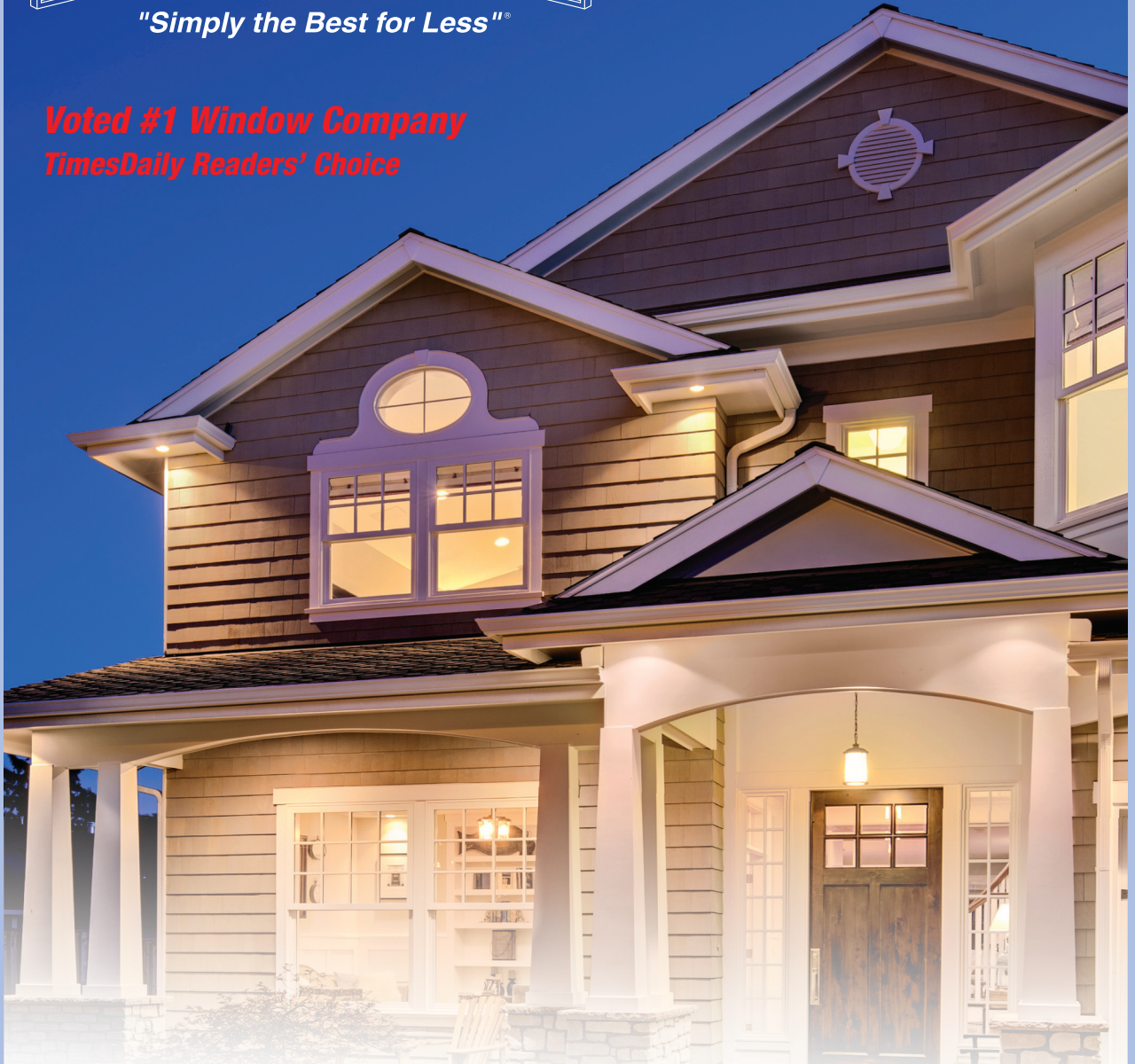

Window World is the nation's leader in replacement windows, siding, and exterior doors. Our energy efficient products are the perfect enhancement for any home and are backed by the industry's strongest warranty. Contact us today to schedule your free in-home estimate!

**Request a Free Estimate: 1-800 Get Windows**

717 Michigan Ave., Muscle Shoals • (256) 383-8894 • [WindowWorldMuscleShoals.com](http://WindowWorldMuscleShoals.com)



 All real estate advertised in this publication is subject to the Federal Fair Housing Act of 1968, as amended, which makes it illegal to advertise "any preference, limitation or discrimination based on race, color, religion, sex, handicap, familial status, or national origin, or intention to make any such preference, limitation or discrimination." This publication will not knowingly accept any advertising for real estate which is in violation of this law.

INDEX

<u>Crye-Leike Realtors</u> .....	8	<u>MS Roberts Realty</u>	
Karen Inman.....	10	Michael Roberts.....	9
<u>CB&amp;S Bank</u> .....	13	<u>Neese Realty</u>	
<u>CRC Realty, Inc</u>		Shirley Neese .....	6, 7
Charlie Fowler .....	5	<u>ReMax TriState</u>	
<u>Exit Realty</u>		Luticia Johnson.....	10
Cindy Moss .....	15	<u>Renaissance Realty</u> .....	11
<u>Grigsby Properties</u>		<u>Retherford Custom Homes &amp; Renovations</u>	
Jeremy Grigsby .....	2	Joel & Tonya Retherford.....	12
<u>Helen K. Furniture</u> .....	16	<u>Southern Pride Pest Control</u> .....	4
<u>Listerhill Credit Union</u> .....	3	<u>Wood Floor Store</u> .....	14

2023 Shoals Area Association of REALTORS® Board of Directors



Michael Roberts  
PRESIDENT  
Local Board &  
State Director



Courtney Embry  
PRESIDENT-ELECT  
Local Board &  
State Director



Sue Young  
SECRETARY  
Local Board



Gary Kelley  
TREASURER  
Local Board



Christopher Fowler  
PAST PRESIDENT  
Local Board



Susan Beckett  
Affiliate Member  
Local Board



Renee Parnell  
Three Years  
Local Board  
Director



Matt Golley  
Three Years  
Local Board  
Director

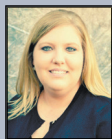

Misty Waide  
Two Years  
Local Board  
Director



Pamela Holt Butler  
Two Years  
Local Board  
Director



Shylee Bradford-Bevis  
One Year  
Local Board  
Director



Babs Moody  
One Year  
Local Board  
Director



REAL ESTATE THE REAL WAY

RESIDENTIAL | LAND | COMMERCIAL

256-757-1008



JEREMY GRIGSBY &  
JASON GRIGSBY

WWW.GRIGSBYPROPERTIES.COM

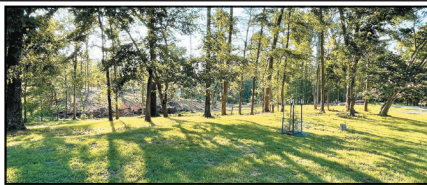

**2.19+/- Ac - Kendale Gardens**

Large 2.19+/-ac tract in popular Kendale Gardens. This beautiful property consists of two lots on Dr Kennedy Drive with 350' of road frontage. The land is level to gently rolling with some scattered trees making it a perfect setting for your dream home. \$104,900

**Lingerlost Landing Killen**

Waterfront Lots in Lingerlost Landing. Come be a part of this exciting new development in the heart of Killen with relaxing river frontage, beautiful views and enchanting wooded acreage. Call for more info.



**455 Woodfern Dr - Killen**

Exquisite custom home near Brooks High. This outstanding 3,488 sq. ft. estate with a spacious floorplan sits on just over 3 manicured acres in Brookwood subdivision. The 4 bd, 2.5 ba house offers amenities such as a 3-car garage, safe room, family-friendly rec room with a mini-bar, heated primary bath floors, granite countertops, and a Generac generator. This one is a must see. \$649,900



**Lakefront, 3 Units - Killen**

One-of-a-kind lake house retreat or commercial investment opportunity on Shoal Creek just off of Wilson Lake in Killen, AL. Located on Hwy 72 just across the bridge from Florence, one hour from Huntsville, and two hours from Nashville and Birmingham, this unique property with 292' of waterfrontage currently offers three condo units, ample parking, and spacious outdoor areas with exceptional views. The expansive pier and docks provide easy access to the river. Finding a property with both highway and river frontage in this area is extremely rare giving it unrivaled potential. \$1,575,000

**Amazing 2.4+/-Ac, 700'+ Waterfront - Florence**

Opulent views, tranquil sunsets, and serenity abound at this outstanding Wilson Lake tract in Pierrefort Estates. This rare 2.4+/- acre paradise with over 700' of waterfrontage provides the ideal setting for your dream home or family compound. No expense has been spared in getting this property ready to build. An approx. 300' man-made seawall with a sidewalk runs along the western property line while an approx. 400' natural seawall fronts the main lake. An expansive 35' x 45' mostly-covered pier with boat and jet ski lifts is waiting to come to life and a wonderfully-placed, oversized gazebo with a fire pit provides breathtaking views. The entire length of Wilson Lake from Wheeler to Wilson Dams can be seen from this property. Impressive retaining walls, concrete steps, a storage building, exquisite landscaping, and a sprinkler system have been put in place. Come see some of mother nature's beauty at her best. 706 Ridgely Dr., \$1,500,000



**30+/- Ac, 700ft on Bluewater Creek - Center Star**

Rare 30+/- acres with over 700 feet on Bluewater Creek. This amazing property offers open pastureland, deep navigable water frontage, and scattered hardwoods. The land is perfect for an estate or development. Must see to appreciate. Adjoining house with approx. 2 acres can be purchased with 30 acre tract. \$795,000



**Waterfront 4.39+/-Ac. - Killen**

Outstanding views of Shoal Creek in a private wooded setting make this 4.39+/- ac. a must see. The property offers multiple building site options and is conveniently located. CR 402, \$249,900



**20+acres Waterfront Killen**

860' of navigable waterfront on the river!  
\$1,085,000.



**1.5+/- Ac Commercial Lot, Hwy 72 Killen**

Great 1.5+/- acre commercial lot in Killen. With road frontage on Hwy 72 and Alabama St, this corner tract offers tremendous potential for many business ventures. \$150,000



**Commercial Lot, 0.69+/- Ac. Hwy 72 - Killen**

Great location on Hwy 72 in the Killen city limits. This lot offers excellent commercial potential with frontage on Hwy 72 and Old Lexington Road. \$165,000



**The Grove - St. Florian**

Come be a part of this exciting new 40-lot development just outside of the Florence City limits in the St. Florian area! Luxury and elegance abound in this gated community with estate-sized, 1 to 2 acre lots priced from \$85,000 to \$110,000.



**Hwy 72 - Killen 9.26+/- Acres**

Great development Potential!  
\$249,900



**Commercial Potential - 675 Cox Creek Pkwy**

Excellent Commercial Potential! This 2,199 sq. ft. brick house on approx. 0.46+/-ac., is perfectly located on Cox Creek Pkwy. Subject to rezoning, the property could serve many uses. \$324,900

350935-1



LISTERHILL IS WHERE...

*we invest in you*



We live in the same community, so let's work together. **Take advantage of local decision making and no closing costs on home equity lines of credit and short-term, fixed rate loans. All from your local, not-for-profit cooperative.**

- + Short and long term fixed rate loans
- + Conventional loans
- + FHA, USDA, or VA loans
- + Low-rate adjustable loans
- + Construction loans
- + First-time homebuyer programs
- + Great rates on no cash out and cash out refinances

Make an appointment with Ashley today!

**Ashley Robinson**

*Mortgage Loan Officer*

NMLS#1816083

256.383.9204, ext. 2941

[arobinson@listerhill.com](mailto:arobinson@listerhill.com)





# SOUTHERN PRIDE PEST CONTROL

*We Serve:*

- *Homes • Apartments*
- *Restaurants • Hospitals*
- *Businesses*

**We are a Sentricon  
Authorized Firm**

**256-383-1890**

**Certified • Licensed  
Bonded • Insured**

**PESTS • TERMITES • BED BUGS**





# CRC REALTY INC.

2134 Helton Dr. • Florence, AL 35630  
256-718-0111

LICENSED IN ALABAMA AND TENNESSEE\*  
Visit our website: [www.crcrealtyinc.com](http://www.crcrealtyinc.com)

Email: [crcrealty@aol.com](mailto:crcrealty@aol.com)

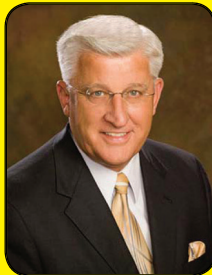

**Charlie Fowler**

Cell: (256) 366-9327

Owner/Associate Broker



**Regina Bien**

REALTOR®

Cell: (256) 366-5851

Office Manager  
Relocation Director



**Christopher Fowler\***

Cell: (256) 762-8871

Managing Broker



**Anne Olive**

(256) 810-8824

REALTOR®



**Pamela Holt Butler\***

(256) 762-8756

REALTOR®



**Brenda Hunt**

(256) 320-3572

REALTOR®



**Tammy Cull**

(256) 577-1557

REALTOR®



**Donna Brown**

(256) 366-1970

REALTOR®



**Charlotte Blair**

(256) 436-7118

REALTOR®



**Becca Bretherick\***

(256) 710-0151

REALTOR®



**Brittany Crosswhite**

(315) 767-3691  
REALTOR®



**Judy Witt Long**

(256) 366-2218

REALTOR®



**Becky Newman**

(256) 436-1238

REALTOR®



**Rosemary Thompson**

(256) 335-8882

REALTOR®



**Jim Pride**

(256) 710-0810

REALTOR®



**Jennifer McGee**

(256) 412-1804

REALTOR®



**Jacque Taylor**

(256) 394-4654

REALTOR®



**Tim Hunt**

(931) 213-1024

REALTOR®



**Albree Olive**

(256) 810-8825

REALTOR®



**Russell Butler**

(256) 762-0508

REALTOR®



Council of  
Residential Specialists  
The Proved Path to Success

**#1 AGENT**  
"CONSISTENTLY"  
Shoals Area!



**SHIRLEY NEESE**  
BROKER, CRS, GRI, SRES  
Cell: 256-335-6789  
Office: 256-767-7000  
Email: shirley@neesere.com



**RANDALL MATTHEWS**  
REALTOR  
256-762-7423



**CAMBY SMITH**  
REALTOR  
256-702-9568



**GARRETT BLAKE**  
REALTOR  
256-394-8349



**PATTI THOMAS**  
REALTOR  
256-710-3783

# SHIRLEY NEESE

*"EXPERIENCE HAS IT'S REWARDS"*

**SOLD OUR LISTINGS - HAVE BUYERS!!!**

**WEBSITE: [www.shirleyneese.com](http://www.shirleyneese.com)**

## RESIDENTIAL

- 755-757 Alabama St, Florence ... Duplex ... Investment property - 2 units - Rented ..... **SOLD** ..... \$179,000
- 304 Timberwood Dr, Florence .....3BA/2BA home in Cedar Park ..... **SOLD** .....
- 111 Twin Oak Dr, Florence .....3BR/2BA one level home in Twin Oak SD ..... **PENDING** ..... \$239,000
- 48 Vaughn Ave, Killen .....3BR/2BA one level home, Shoals Acres ..... **NEW CONSTRUCTION** ..... \$285,000
- 60 Vaughn Ave, Killen .....3BR/2BA one level home, Shoals Acres ... **NEW CONSTRUCTION** ..... **SOLD** ..... \$285,000
- 72 Vaughn Ave, Killen .....3BR/2BA one level home, Shoals Acres ... **NEW CONSTRUCTION** ..... **SOLD** ..... \$281,200
- 1020 Olive St, Florence.....4BR/3BA home, downtown Florence, finished basement,near UNA Campus ..... **NEW LISTING** ... \$398,000
- 322 Wheaton Dr, Florence ... 4BR/2.1BA home,...Bedrooms on main level, Cypress Creek Manor ... **NEW PRICE** .. \$458,000
- 857 Mars Hill Rd, Florence.....3BR/2.1BA home, one level brick sits on 1.75 Acres..... **NEW LISTING** ..... \$460,000
- 200 Chestnut Oak Dr, Florence.....3BR/2BA one level brick home in Ryan's Place..... **NEW CONSTRUCTION** . \$482,000
- 114 Chestnut Oak Dr, Florence ...4BR/2.1BA home with 2587sf+/- ... Ryan's Place..... **SOLD** ..... \$485,000
- 258 Cypress Creek Dr .... 3BR/3BA one level brick home, Cypress Creek Manor ..... \$495,000
- 328 Wheaton Dr, Florence .....4BR/3.1BA one level home with 3,300sf+/-, Cypress Creek Manor ..... **PENDING** ..... \$635,000
- 215 Harrington Ln, Florence ...4BR/3.1BA home in Creekwood IV, 4-car garage/workshop, in ground pool..... **SOLD** ..... \$725,000
- 419 N. Walnut St, Florence ...5BR/4.1BA home downtown Florence Historic District ..... **PENDING** .. \$795,000

## WATERFRONT RESIDENTIAL

- 171 CR 29, Killen ..... Main home 3BR/2BA, .....Guest Home 2BR/1BA, log cabin (office), workshop and greenhouse all on 2.34 Acres with 436' WF+/- ..... \$1,840,000
- 100 Terrapin Close, Killen ... 4BR/5.3BA with 7448sf+/- of awesome WF living..... **NEW LISTING**... \$2,475,000

## COMMERCIAL PROPERTIES/ACREAGE

- Florence ...Corner of Park & Elm .....zoned light commercial, near new hospital .....5 LOTS. .... \$25,000  
Dir: Off Veterans Dr, turn right on Terrace, turn right on Park .. Sign up
- Highland Ave, Florence.....Two lots, zoned multi-family, **NEAR NEW HOSPITAL**, partially cleared  
Turn in front of Jack's on Florence Blvd, Glendale St., runs into lots! ..... \$26,000
- 11257 Hwy 101, Lexington .....Commercial one level brick building, 4700sq+/-, front area for retail, plenty of warehouse storage in back of building with an outside bay ..... **NEW LISTING** ... \$395,000  
... located next to Metro Bank & across from Bank Independent ...



**WE CAN PUT A "SOLD"  
SIGN IN YOUR YARD.  
CALL TODAY AND LET'S  
GET YOUR HOME LISTED!**

**HISTORIC DOWNTOWN • 101 S. COURT STREET, Florence, Alabama 35630**





Highland Ave - Two Lots  
Zoned for multi-family duplexes



Waterloo Landing - 3.0 Acres+/-  
Lot #24 - Water View

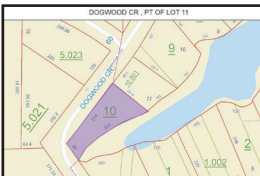

Dogwood CR - 237'WF+/-



Waterloo Landing - 3.11 Acres+/-  
Lot #25 - Water View

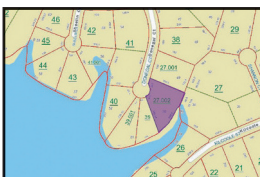

Donegal Ct, Peytonia Points- Lot 50  
Seawall-Private-Flat Lot



Eagle View Drive -  
107.48'WF+/-

## LOTS - ACREAGE

Veterans Dr, Florence ... Downtown Florence location, corner of S. Poplar & Veterans Dr..... NEW PRICE.....\$19,000

Riverton Rose Tl, Cherokee ...flat lot at bottom – wooded at top. It's a bargain Waterloo Landing.....APPRAISED. ....5 ACRES .....\$25,000

Florence – Corner of Park and Elm .....5 Lots... zoned light industrial. Off Veterans Dr, right on Terrace, right on Park... Sign up.....\$25,000

Highland Ave, Florence...Two lots, zoned multi-family, near new hospital, Turn at Jack's on Florence Blvd by the Pawn Shop, Glendale St. ... street runs into lots .....\$26,000

315 Lee Dr, Rogersville .... Great location – no restrictions – could build 2 homes .. Seller wants offer!!!. Off Hwy 72E in front of Joe Wheeler State Park entrance, turn left on CR 66.....Sign Up.....1 ACRE ....\$52,500

Veterans Drive .... Near new hospital & Marriott Hotel . (corner of Veterans Dr/S. Blair St) 5 Lots .....\$59,500

Bridgewater Dr, Florence .....Off Skypark Rd, new Sub-Division, 4 wooded lots available .....\$110,000-\$115,000

## WATERFRONT-WATERVIEW-LOTS

Spyglass Loop, Cherokee ... Lot 24, gated community of Waterloo Landing, Water View .....3.0 ACRES ..... \$85,000

Spyglass Loop, Cherokee ... Lot 25, gated community of Waterloo Landing, Water View .....3.11 ACRES..... \$110,000

Donegal Ct, Muscle Shoals ... 228.5'WF+/-.....flat, wooded lot in Peytona Points.....Seawall.....MAKE AN OFFER!! .....\$175,000

Dogwood CR, Muscle Shoals .. WF Lot in Dogwood Bay with 237'WF ..... NEW PRICE.....\$189,000

Eagle View Dr, Muscle Shoals .... Lake lot on Main Wilson Lake ...107.48'WF+/-, right side of yellow home.....NEW PRICE....\$225,000

Highland CR, Florence..Waterfront lot with 156'WF+/-...Lakeside Highlands private park on water with boat launch.....NEW PRICE. .... \$250,000

Imperial LP, Cherokee ..... Waterfront lot in Waterloo Landing ..... 324.78'WF ... 1.85 Acres ..... \$300,000

Lime Kiln Hollow Rd, Muscle Shoals ....Lake lot on Main Wilson Lake ... 100' WF – with “concrete pier, boat lift and Seawall,” utilities on road .....\$375,000

Bridgewater Dr, Florence .....Off Skypark Rd, new Sub-Division, 4 WF lots available .....101.3'WF - 246'WF+/- .....\$350,000-\$395,000

Lingerlost Landing, Killen ... 3 flat waterfront lots with acreage ..... NEW PRICES.....Call Shirley for details

Lot 16 – 3.51 Acres – 150.5'WF ... \$399,000 **PENDING**

Lot 17 - 3.76 Acres - 189.1'WF ... \$499,000 **PENDING**

Lot 18 - 3.96 Acres - 189.1'WF ... \$449,000 **PENDING**

Lot 19 - 4.20 Acres - 262.7'WF... \$499,000

Lot 20 - 4.41 Acres - 200.0'WF... \$499,000

Lot 21 - 4.14 Acres . 231.4' WF ...\$499,000



Riverton Rose Trail  
Waterloo Landing



Park & Elm St - 5 Lots



Veterans Dr/S. Poplar  
downtown Florence



Lime Killen Rd., Lot 7



Bridgewater - 4 WF Lots  
4 Off water Lots



Lingerlost Landing  
3 Waterfront Lots

# ATTENTION REAL ESTATE AGENTS

## Why worry about your retirement?

### We have a *FREE* plan.

With **CRYE-LEIKE**®'s Agent Wealth Building program, you can live the retirement life you have always dreamed of.

#### CRYE-LEIKE AGENTS RECEIVE THE FOLLOWING BENEFITS AT NO COST:

- A Monthly Retirement Check
- 25% of Their Highest 3 Years Average 1099 Earnings Received Annually
- Checks Received for 180 Months (15 Years)
- \$25,000 Burial Benefit
- Lump Sum \$100K Death Benefit
- Monthly Payments to You or Your Beneficiaries Upon Death

#### Example:

Assuming the agent's highest three year average commission income is \$200,000, the agent will receive \$50,000 per year (25% of \$200,000) paid in monthly installments of \$4,167 for 180 months (15 years) for a total of \$750,000.

Making a smart career move in real estate is vital to the success of your business and your financial future.

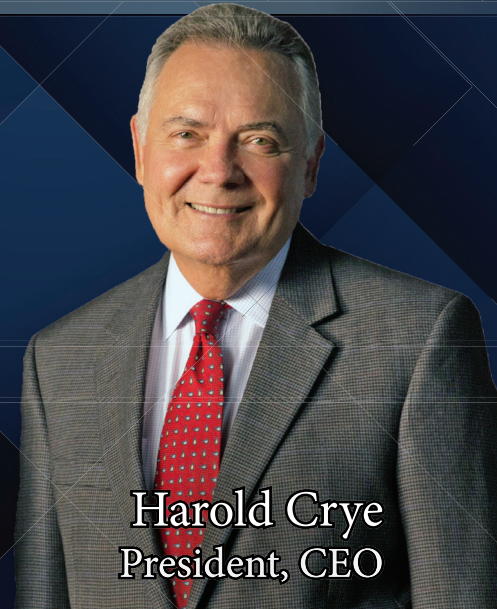

Harold Crye  
President, CEO



Michael S. Roberts  
Broker Manager  
C: 256-762-7793  
O: 256-766-1553  
micsrob@gmail.com

**CRYE-LEIKE**®  
REAL ESTATE SERVICES

2087 Florence Blvd  
Florence, AL 35630





# CRYE-LEIKE,<sup>®</sup> REALTORS<sup>®</sup>

2087 Florence Blvd, Florence, AL 35630

Office: 256-766-1553 Cell: 256-762-7793

[www.crye-leike.com](http://www.crye-leike.com)

Meet The New  
Managing  
Broker



**Michael S. Roberts**  
Managing Broker  
(256) 762-7793

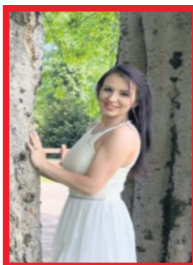

**Kelli McDaniel**  
Office Administrator  
(256) 762-5507



**Laila Vilinska-Jager**  
Associate Broker  
(256) 436-0336



**Karen Inman**  
REALTOR<sup>®</sup>  
(256) 335-3791



**Barbara Washington**  
REALTOR<sup>®</sup>  
(256) 648-0509



**Minnie Woodson**  
REALTOR<sup>®</sup>  
(256) 750-0225



**Laura Clemmons**  
REALTOR<sup>®</sup>  
(256) 762-4208



**Chanda Akin**  
REALTOR<sup>®</sup>  
(256) 710-7014

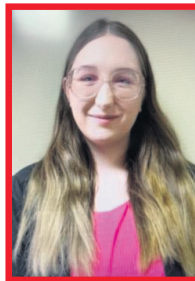

**Samantha Malohn**  
REALTOR<sup>®</sup>  
(225) 508-4009

Day 1 after you have placed your license with **CRYE-LEIKE**, you will immediately enter my "AMP" Program

**Agents' Mentoring Program**

**10 Modules** to Prepare you for your Real Estate Practice:

- Contracts
- Dotloop
- Entering Listings
- Locating SAAR
- Governing Documents
- CRYE-LEIKE Intranet**
- RPR as a Resource

JUST TO NAME A FEW MODULES!

1<sup>st</sup> **Mondays** Sales Meeting & All Other **Mondays CRYE-LEIKE Intranet** Webinars & Trainings!

The Preamble of the Code of Ethics calls REALTORS<sup>®</sup> "Knowledgeable Professionals!"

**CRYE-LEIKE**, agents pride themselves in going the Extra Mile for their clients!

**#1 in the Midsouth**

Please contact one of our agents, who will provide you with UNSURPASSED SERVICE!

Contact the Broker, Michael S. Roberts about **CRYE-LEIKE<sup>®</sup>** Agents' "Game Changing Retirement" Program!



**Karen Inman**  
**(256) 335-3791**

**Karen.inman@crye-leike.com**

**CRYE-LEIKE,<sup>®</sup>**  
**REALTORS<sup>®</sup>**

2087 Florence Blvd, Florence

**1435 County Road 479 • Lexington, AL 35648 • \$399,999**



Mini farm with 19 plus acres, 1 acre pond, pastureland or farmland, 2 Bedroom trailer goes with home and in great shape w/new steel roof, some machinery goes with property. Hardwood Floors, Flip in thermo windows.



**Luticia Johnson,**  
**Associate Broker**  
**(256) 627-8314**



**RE/MAX<sup>®</sup>**  
**TRI-STATE**

Each Office Independently Owned and Operated **MLS**

1661 S. Wilson Dam Rd, Muscle Shoals, AL 35661  
[www.luticijohnsonhomes.com](http://www.luticijohnsonhomes.com)



**NEW PRICE**

**\$365,000**



**3443 Old Hwy 20, Tuscumbia**  
 3 Bedroom, 2.5 Bath • Corner Lot, beautifully Landscaped • Large Laundry Room, Privacy Fence • Asking Price: \$365,000 • MLS# 510519



**\$192,500**

**3005 Cole Avenue, Florence**  
 Corner Lot, 150' X 150'  
 4 Bedrooms 2 Bath • MLS #511134



**PENDING**

**\$7,500**

**NEW LISTING**

**0 16th Street, Sheffield**  
 Lot size: 50' x 180' MLS# 512446 \$7,500



**\$9,500**

**0 Campbell Circle Florence**  
 Lot size: 50' X 100'  
 On Campbell Circle  
 List Price: \$9,500  
 MLS# 508286

**ASKING PRICE**

**\$7,500**

**0 Blair St - Florence**  
 Lot size: 60' X 75' MLS # 509017



**\$149,500**

**001 Veterans Dr., Florence**  
 Lot Size 125' X 120'  
 MLS#152274

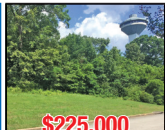

**\$225,000**

**0 Hightower, Florence**  
 Approx. 1.04 Acres  
 MAKE OFFER  
 MLS# 167848





**ANNE BERNAUER**  
REALTOR®  
256-710-5058



**MELISSA BLACK**  
REALTOR®  
256-483-2559



**ALLISON GARRETT**  
REALTOR®  
256-702-3262



**GENA KILLEN**  
REALTOR®  
256-648-2784



**QUINT LANGSTAFF**  
ASSOCIATE BROKER  
256-710-8857



**KRISTIN LONG**  
REALTOR®  
256-710-3418



**LAUREN MANSELL**  
REALTOR®  
256-366-5590



**KAY MARTIN**  
ASSOCIATE BROKER  
256-710-9745



**LINDA MITCHELL**  
ASSOCIATE BROKER  
256-710-7394



**BABS MOODY**  
REALTOR®  
256-366-3090



**EMMA OLIVER**  
REALTOR®  
256-738-2123



**VICKY PHILLIPS**  
ASSOCIATE BROKER  
256-335-9999



**REGINA THOMPSON**  
REALTOR®  
256-762-2106



**AMY DEMPSEY WAGNER**  
REALTOR®  
502-291-7058



**LADONNA MANSELL**  
OWNER/BROKER  
256-810-7252



[WWW.WELCOMEHOMESHOALS.COM](http://WWW.WELCOMEHOMESHOALS.COM)



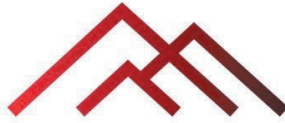

# RETFERFORD CUSTOM HOMES & RENOVATIONS

**BORN, BRED & BUILT IN THE SHOALS**



Retherford Custom Homes is a third generation homebuilder that's proud to call The Shoals home. From custom homes to large-scale renovations, we strive to deliver homes that reflect the vibrant and creative community in which we live.

New builds provide the opportunity for customization, lower maintenance and lower energy costs, to name a few. If you've never built before, are building again, or are thinking of renovating, we are here to walk you through the process from beginning to end.

**256-366-5799**

**WWW.RETFERFORDCUSTOMHOMES.COM**





We're here to  
help make your  
dream home  
possible.

## Mortgage Solutions

### VA, FHA, Conventional & USDA 2-1 Buydown

VA, FHA, Conventional & USDA fixed rate purchase only  
Minimum FICO Score 680 | Primary residence only

- Discounted rate for the first two years of the loan.
- Funds are deposited by seller/builder.
- Funds are drawn from the servicer to reduce the borrower's payment each month until the third year.
- Full PITI starts on the third year of the loan.  
Borrower must qualify at full note rate.



**CB&S Bank**

*Since 1906*



[cbsbank.com](http://cbsbank.com) | 877-332-1710  
*All loans subject to credit approval.*







*Where Dreams And  
Imagination Come Together!*

**380 Seville St., Florence (next to Kohl's)  
256-767-6389 • [www.woodfloorstore.net](http://www.woodfloorstore.net)  
"North Alabama's #1 Full Service Flooring Store"**







**Cindy Moss**  
REALTOR®  
**256-366-0466**  
cindy.moss929@gmail.com

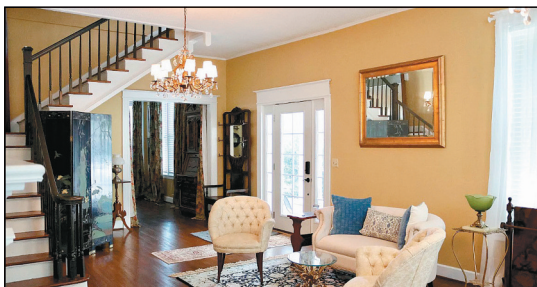

**28 Shoals Blvd, Florence • \$495,000**

Step back in time with this enchanting property that features 4 bedrooms or possible 5 and 2 baths. Second level has a huge balcony that overlooks the front yard. This property offers timeless charm and modern conveniences, which make for a perfect place to raise a family! Lots of upgrades. Home has spacious bedrooms and big porches to sit and enjoy the evenings with family and friends. Only minutes from downtown Florence, TVA trails, veterans park, and has access to a private park/boat launch. Property has double detached garage with electric that can be converted into a studio apartment. There is also a 2-bedroom 1 bath secondary residence that could be an apartment, Mother-in-law suite or an Airbnb. Possibilities are endless on this one. New roof is being installed.

553929-1

# HKF

# HELEN K FURNITURE



Home  Stretch

**Rocker  
Recliner**

**\$450**

**Available in  
3 colors.**

**Features plush, pad-over chaise seating, solid foam arms, and a stylish accent stitch. The 100% polyester cover is easy to maintain.**

**256-332-0965**

13480 Hwy.43 - Russellville, AL   
**WWW.HELENKFURNITUREINC.COM** 

**Mon. Tues. Thurs. Fri. Sat.: 9:00 AM - 6:00 PM • Wednesday: 9:00 AM - 5:00 PM • Sunday: Closed**





**FirstSouthern**  
B A N K

Member  
**FDIC**

SERVING THE  
FAMILIES OF  
THE SHOALS  
FOR 88 YEARS  
& COUNTING!



Here at **First Southern Bank**, we are committed to helping *you* achieve your financial goals! From buying your first home to creating your dream home,

**We Want to Help You Thrive!**

From FHA Mortgages to Home Equity Lines of Credit, our team is well equipt to assist you!

**Call one of our lenders now to get started!**



**Brenda Crittenden**

NMLS#503788  
Vice President /  
Residential  
Mortgage Manager  
**First Southern Bank**  
NMLS#478257  
303 North Pine St  
Florence, AL 35630  
Office: **256-718-4241**



**Debbie Poole**

NMLS#498430  
Assist. Vice President/  
Residential  
Mortgage Lender  
**First Southern Bank**  
NMLS#478257  
303 North Pine St  
Florence, AL 35630  
Office: **256-718-4227**

**FIRSTSOUTHERN.COM**





Sofas • Home Office • Entertainment • Sectionals • Leather • Dining Room • Bedroom • Recliners  
 Mattresses • Clocks • Outdoor Living • Occasional Tables... And More

SINCE 1970 FREE DELIVERY! ONLY 3 MILES SOUTH OF LAWRENCEBURG ON HWY. 43



**Story & Lee**  
*Since 1970 Furniture & Bedding*

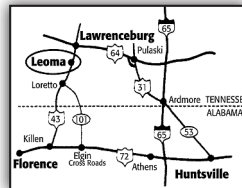

Hwy. 43, Leoma, TN • Store Hours: Mon. thru Sat. 9 A.M. 'til 6 P.M. • (931) 852-2111 • Toll Free 1-800-345-2511 • [www.storyandlee.com](http://www.storyandlee.com)

557436-1