

# Farmers' Exchange



Place unlimited items for sale:

FarmersExchange.com

Used and New Farm Equipment.  
Equipment, Land and Livestock Auctions.

Call for Subscription **800.247.7318**

## FARM EQUIPMENT SPECIALS

Give us a call today!



**JD 5100E**, MFWD, H240 loader, joystick, 12F/12R PR trans., 2 remotes, 1 owner, Stk#4242  
**\$56,500**



**JD 4440**, 2WD, duals, quad range trans., 2 remotes, new A/C runs great, Stk#4213  
**\$35,500**



**JD 4840**, 2WD, duals, powershift, tons of new parts, 3 remotes, runs great  
**\$31,500**



**Case IH 1688**, rock trap, 4776 hrs., well maintained Indiana machine, Stk#4190  
**\$29,500**



**Farm King 1370**, 2023, swing away hopper, have option of hopper mover, Stk#4291  
**\$32,500**



**JD 920 Flex Head**, has poly snouts, 3" cutterbar, good poly on bottom, Stk#4299  
**\$10,250**



**JD 643 Corn Head**, poly on end snouts, chain & rollers in good condition, Stk#4317  
**\$6,500**



**Case IH 1020**, 15' flex head, good poly on bottom, very low use head, double drive, Stk#4104  
**\$10,500**



**Case IH 1020**, 16.5' grain head, all fingers in reel, nice hard to find size, Stk#4048  
**\$6,250**



**JD 443 Corn Head**, 30", good chains & rollers, good sheet metal, nice, Stk#4267  
**\$4,500**



**JD 925 Grain Head**, all fingers in reel, 3" cut, new poly skid plates, Stk#4101  
**\$10,500**



**NI 323**, 1 row corn picker, w/6 roll husking bed, low use, field ready, Stk#4088  
**\$3,750**

# Newman Farms

[www.newmanfarms.net](http://www.newmanfarms.net)

Cleveland, TN

Call 423-595-5715  
or 423-464-5303



# ELK VALLEY

Truck and Trailer Sales

931-433-6255

[elkvalleytrailersales.com](http://elkvalleytrailersales.com)



**\$125,900**



**\$74,900**



**\$55,900**



### Sundowner

2007, 15' Signature Series living quarters, slideout, 8' tall, 8' wide w/mangers, hay rack, Onan generator, hyd. jacks, 3 horse.



### Winnabago Meridian

2012, 40', 4 slideouts, auto leveling, 380 hp Cummins, 74k miles, power awnings, onan generator, washer & dryer

### 4 Star

2007, 16' 6" Outlaw Conversions living quarters, slideout, 8' wide, mangers, new 17.5 tires, Onan generator, hyd. jacks, 3 horse



**\$39,900**



**\$42,900**



**\$36,900**

### Kodiak 4500

2007, Monroe hauler, Duramax diesel, air ride, 188k



### Exiss

2005, 14' living quarters w/super slide, 8' wide, mangers, hyd. jacks

### Merhow

2008, 3 horse, 10' living quarters, w/slideout, heated & cooled mid tack, bunk beds, 8' wide, mangers



**\$39,900**

### 4 Star

2004, living quarters, dual entry doors, hyd. jack, hay rack, generator, 3 horse, 8' wide, mangers



**\$34,900**

### Sooner

2005, 3 horse, 12' 6" shortwall, w/slideout, 4' mid tack, hyd. jacks, full living quarters, 8' wide, manger storage



**\$18,900**

### Shadow

6 horse, 7' 6" tall, dressing room, all alum., w/ample bridle hooks, new tires, 2 stud dividers



**\$36,900**

### 4 Star

2002, 13' Showtime Conversions living quarters, dual entry, closet/mud room, all alum, Onan generator

**Cole - 931-993-8874 • Rocky - 931-703-6255**  
 2983 Huntsville Hwy., Fayetteville, TN • **931-433-6255**

# OUR SPECIALS OF THE MONTH!



## JAY-LOR

**D&E** is Your **SOURCE** for Mixers! Huge **IN STOCK** Inventory! Making room for New Inventory - **CALL US!**



**VAI**  
ART'S WAY

Grinder Mixers In Stock!



**JBS EQUIPMENT**  
M Series Spreaders



**\$44,500**

## S.I. FEEDERS



24' Feeder Wagons  
Heavy Duty  
Arrow Front  
**\$7300**  
with New Tires!

## CLAAS



Balers, Tedders, Mowers  
Summer Specials on **IN STOCK** INVENTORY

## STRETCH-O-MATIC

Dependable, Quality. Other wrappers have higher price tags. Doesn't make 'em better, only costs you more.

## 8400 ELITE

**\$33,800**



The Original Bale Wrapper

# Call Us... Save \$\$\$

## GEHL



VT320

VT320 Cab & Air \$93,500

Manitou MLT - 625 Summer Special - **CALL!**

## GEHL

## Bush-Whacker



12' MD144

**\$15,200**

**IN STOCK**

## Poultry Specials



20' HD Hyd Endurance 10T walking Tandem Axle starting at \$40,200  
16' Endurance Spreaders  
LVI Pulvimaster  
72, 96 & 120's in Stock!

**D&E**  
DON ALLISON EQUIP, INC.

www.donallisonequipment.com  
**800-669-6450**  
**THE MIXER PLACE!**

# WRAP UP HAY SEASON WITH SAVINGS!



**EasyCut**  
Pull-Type Disk Mower

Dependable cutting and professional quality.



**KW/KWT**  
Rotary Tedders

Powerful rotors turning crops into high quality forage.



**Swadro**  
Rotary Rake

Even and Consistent windrows.

## COST SHARE YOUR KRONE HAY EQUIPMENT

Krone® machines are customer designed and German engineered for professional hay and forage producers. Hay equipment qualifies for the 2024 Tennessee Ag Improvement Program. Talk with your local extension office for details.



Krone® is a registered trademark of Mashinefabrik Bernard Krone GmbH. 12121 Forest Park Dr. Olive Branch, MS 38654-(662)913-7171.



Arab, AL  
933 N. Brindlee Mt. Pkwy  
(256) 586-8304

Albertville, AL  
5660 US 431  
(256) 850-4679

Athens, AL  
131 US Hwy 31 S  
(256) 232-2131

Centre, AL  
1050 Chestnut Bypass  
(256) 927-2300

Columbia, TN  
271 Theta Pike  
(931) 388-1557

Cookville, TN  
1490 Interstate Dr  
(931) 526-8544

Crossville, TN  
269 N Main St  
(931) 340-1012

Cullman, AL  
3920 AL Hwy 157  
(256) 739-5601

Dickson, TN  
707 Henslee Dr  
(615) 229-2400

Fayetteville, TN  
2894 Huntsville Hwy  
(931) 433-5620

Florence, AL  
3613 Florence Blvd  
(256) 757-9080

Franklin, TN  
340 9th Ave N  
(615) 794-8187

Ft. Payne, AL  
12227 AL Hwy 35  
(256) 997-9089

Gadsden, AL  
1301 West Meighan Blvd  
(256) 456-5872

Hendersonville, TN  
133 N Shackle Island Rd  
(615) 824-9726

Huntsville, AL  
4550 Research Park Blvd  
(256) 830-4020

Jasper, AL  
3700 Industrial Pkwy  
(205) 384-3058

Leighton, AL  
1160 Sockwell Ln  
(256) 446-5929

Manchester, TN  
812 Interstate Dr  
(931) 728-5400

Mt. Juliet, TN  
10768 Lebanon Rd  
(615) 754-2600

McMinnville, TN  
305 Shangri La Ln  
(931) 668-1784

Piedmont, AL  
850 US Hwy 278 Bypass  
(256) 447-7211

Pelham, AL  
3311 Pelham Pkwy  
(205) 605-0412

Scottsboro, AL  
26685 John T Reid Pkwy  
(256) 259-0704

Winchester, TN  
176 Blair Pond Rd  
(931) 967-5144

# ONLINE ONLY AUCTION

**Bidding opens 9/8/2023 - closes 9/22/2023 • beginning at 2:00 PM**  
**3330 AL Hwy. 36, Moulton, AL 35650**

This is an INTERNET-ONLY auction. All bidding activity will take place online. ONLINE ONLY!  
 Huge clean up auction! We will be selling tractors, trucks, skid steers, dozers, loaders, mowers, implements and lots of new skid steer attachments. Approximately 20 tractors, several C/A, 4x4's and several mechanics special tractors for repair or salvage. Shipping is available on any item in this auction



Andy Cutter, 6'  
 HD Cutter, 6'  
 HD Cutter, 5'  
 C80 Woods Mower, 6'  
 Q980 Quicke Loader, MTG,  
   came off 6715 JD, needs hoses  
 (2) Pallets of JD 2150 Parts  
 Several JD Hyd. Cylinders  
 Propane Tank, 250 gal., valve and  
   50% full, good tank  
 326 Bush Hog HD Rotary Cutter,  
   good working order  
 JD MX7 Rotary Mower,  
   good working order  
 (2) Skid Steer Weld on Plates, STD. duty  
 (5) Skid Steer Weld on Plates, HD duty  
 Several Skid Steer Brush Cutter, 72", new  
 Closed Bottom Grapple, new, 72"  
 Fold Over Disc, 6', 3pt.  
 Disc, 3pt., 6'  
 Skid Steer Single Cyl. Grapple, 6', new  
 Pull Type Rotary Cutter, 8', Cyl.  
 Bobcat Skid Steer Pallet Forks, 48"

(2) Hay Unroller, new, 3pt.  
 (4) Double Hay Spear, 3 pt., new  
 (8) Skid Steer Pallet Forks, 48", new  
 King Kutter Rock/Root Rake,  
   like new, 6', 3pt.  
 New Excavator Manual Thumb  
 (2) Skid Steer Rotary Tiller, 72"  
 (2) New Woods RC72.2 Rotary Mowers,  
   new with warranty  
 Skid Steer Double Cyl. Open  
   Bottom Grapple, 72"  
 6230 JD, C/A, 4x4, runs/drives  
 6330 JD C/A, 4x4 runs/drives  
 6320 JD C/A, 4x4 runs/drives  
 6430 JD C/A, 4x4 runs/drives  
 6430 JD C/A, 4x4 runs/drives  
 6430 JD C/A, 4x4 runs/drives  
 6430 JD C/A, 4x4 runs/drives  
 JX65 Case, 2WD, runs/drives  
 Kubota M9540, C/A, 4x4, runs/drives  
 JD 6430, C/A, 4x4, Hi-crop, runs/drives  
 JD 7220, C/A, 4x4, runs/drives  
 Kubota M5-111, C/A, 4x4, runs/drives  
 JD 450-G Dozer, 6 way blade

JD 550-G Dozer, 6 way blade  
 Brown Tree Cutter, 10', 3pt., good cutter  
 PJ Dual Tandem Gooseneck, 40',  
   2018, with title  
 Bush Whacker Mower,  
   good working order, 15'  
 T595 Bobcat Skid Steer, C/A,  
   excellent working order  
 Ford F-100, 1971, SWB, P/S,  
   Factory 4x4, 360 V8, 4 spd.  
 Ford F-100, 1972, SWB, 400 V8,  
   C6 auto, runs/drives  
 (6) Propane Tanks, all with tags  
 New Quickie X36 Green Loader,  
   55 series JD MT  
 310 Koyker Green Loader, with mtg.  
 2136 Great Bend Loader, QA bucket,  
   manure fork, joystick, MT, came off  
   240 MF, was working good  
 JD 245 Loader, self leveling, light burn,  
   lift Cyl. already rebuilt, just needs hoses,  
   joystick & MT, came off 2350

*Many more items will be added before sale day!*



Visit our web site [www.tacenterprises.net](http://www.tacenterprises.net) and click on the HIBID logo or go to <https://tacenterprises.hibid.com> for terms, registration and bidding.

3330 Alabama Hwy. 36  
 Moulton, AL 35650

Auctioneer: Ken Nelson, AL #1326  
 Hours 8:00 A.M. - 5:00 P.M. Monday - Friday



**TAC ENTERPRISES**  
[www.tacenterprises.net](http://www.tacenterprises.net)  
**256-974-8588**



### Columbia, TN • 931-388-1557



MF 1835 - \$24,500



JD 1023E - \$11,500



Kuhn GMA7301 - \$16,500



Penta 4120 HD - \$16,000



JD 450E - \$25,000

Westfield MK100-71, 10", 71', Stk#1035270..... \$6,000 JD 835M Gator, 1430 hrs. .... \$18,500 JD Z970R, 2020, 156 hrs..... \$14,500  
 Scag EFI 61V, Stk#1035584, 1458 hrs..... \$11,900 JD 835R Signature, 2022, 650 hrs ..... \$26,500 JD 835R, 2020, 1125 hrs ..... \$22,000

### Athens, AL • 256-232-2131



JD 5045E - \$25,000



JD 5300 - \$19,500



JD 460M - \$34,995



JD MX7 - \$5,000

JD 5045E, 2WD, loader, Stk#1034623..... \$25,000  
 JD MX7, 2017, ready to go,  
 Stk#1034624 ..... \$5,000  
 JD 5075E, 2019, 75 hp..... \$45,000  
 JD 460M, 2018, twine & surface wrap ..... \$34,995

### Cullman, AL • 256-739-5601



Bad Boy ZT Elite - \$3,500



Frontier AV20H - \$2,699



JD 3025E - \$24,500



Other 3 pt. Grapple - \$2,599

JD 1418, 1991 ..... \$3,299  
 Frontier BB5060 ..... \$1,150  
 JD 557, 2003..... \$7,999  
 JD BW15937, 2022, 73" Global bucket..... \$1,200  
 Frontier WR0D10, 2019 ..... \$5,199  
 Frontier DH1509, 2020 ..... \$6,800  
 Frontier HS2001, 2022..... \$399

### Scottsboro, AL • 256-259-0704



JD 5065E - \$28,500



JD 5075E - \$23,500



Convey-All BTS290 - \$8,800



JD 6500 - \$19,000



JD 6125R - \$70,000

Convey-All BTS 290, 2006, Stk#1036586 ..... \$8,800 JD 5065E, open station, 2018, 228 hrs., loader ready, Stk#1037257.. \$28,500  
 JD 6500 hi-cycle, 1996, 4413 hrs., Stk#1036342..... \$19,000 JD 5075E, loader, open station, 2011, 1920 hrs., Stk#1037342..... \$23,500  
 JD 6125R, 2013, cab, MFWD, 3057 hrs., no loader ..... \$70,000 JD S670, 2014, 2473/1554, Stk#1035225 ..... \$155,000

### Cookeville, TN • 931-526-8544



JD 5055E - \$30,000



JD Z540M - \$4,000



Durabilt Tedder - \$16,900



JD 835R - \$19,900



JD 2032R - \$21,500

ExMark Radius, 52", 55 hrs, 2021..... \$8,500 Land Pride RC50-15, 2002 ..... \$10,900 JD 5065E, 116 hrs..... \$45,500

### Manchester, TN • 931-728-5400



McHale Baler - \$35,900



J&M 525 - \$8,900

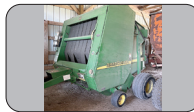

JD 567 - \$10,900



JD HX10 - \$4,995



JD 1517 - \$6,995



JD 535 - \$5,995

EZ Trailer 475 ..... \$4,500 Ogden Hay Rake, 10 wheel ..... \$4,995  
 Arts Way Mixer..... \$5,995 Kuhn Disc Mower, 7' 10" ..... \$3,995  
 Hardi 2200 Ranger Sprayer ..... Call NI 5209 Moco..... \$4,295

### Leighton, AL • 256-446-5929



JD Z970R - \$7,500



McHale V660 - \$46,000



JD 9660 - \$65,000



JD 558 - \$14,800



JD 3032E - \$17,500



JD Z970R - \$7,500

JD S690, 2013 ..... \$279,000 Hardi Sprayer, 3 pt., 350 gal, 60' boom..... \$4,900  
 JD R4038, 2017, self propelled, 767 hrs..... \$255,000 JD 8420, 2003, 10k hrs ..... \$69,000  
 JD R4038, 2018, 623 hrs ..... \$329,000 JD 5085E, 2015, 2300 hrs..... \$47,900

### Huntsville, AL • 256-830-4020



JD CP690 - \$649,500



JD 2032R - \$35,500



JD 8345R - \$205,000



JD R4038 - \$238,500

JD S680, 2014, 2935 hrs., PRWD, duals..... \$145,000  
 JD R4045, 2016, 120' booms,  
 20" nozzle space ..... \$209,500  
 JD W48R, 2020, 956 hrs., 48" deck..... \$3,500  
 JD 4940, 2013, 120' booms, stainless tank .. \$86,500  
 JD 8345R, 2016, front duals, IVT trans.,  
 4752 hrs. .... \$205,000  
 JD R4038, 2019, 120' booms, 2565 hrs..... \$238,500  
 JD 2032R, 2018, 173 hrs., 32 hp..... \$21,000  
 JD CP690, 2019, 757 fan hrs..... \$649,500

JD 612C, 2013, 30" rows ..... \$43,000  
 JD 640FD, 2012 40' flex draper ..... \$45,000  
 Case 7140, 1990, 8188 hrs, 195 hp..... \$35,000

JD 1795, 2019, 16/31, central fill, row  
 command, new disk openers..... \$171,495  
 Frontier CM1100, 2012, has mast..... \$12,000

### Fayetteville, TN • 931-433-5620



Apache AS1220 - \$126,900



JD 8410 - \$91,500



JD CP 690 - \$679,000



JD 750 - \$22,500

JD 506 Rotary Cutter, 5' ..... \$800  
 Case IH 330 ..... \$34,000  
 JD R4023, 2020..... \$205,000  
 Rhino RC20..... \$11,500  
 JD 7240, 1990 ..... \$8,800  
 JD CP690, 2017 ..... \$525,000

Brent 776 Grain Cart..... \$15,900  
 K&A Grapple..... \$3,299

J&M 750-16 ..... \$32,500  
 Phillips 4600 ..... \$12,500

### Mt. Juliet, TN • 615-754-2600



MF 4708 - \$43,500



JD 560M - \$29,000



JD 5075E - \$43,500



JD 1023E - \$11,900



Ogden HR12 - \$6,000



JD 3039R - \$28,500

### Winchester, TN • 931-967-5144



JD 5075E - \$34,500



Northstar Elite 1230 - \$50,000



Unverferth 8250 - \$28,500



JD 1590 - \$35,000



NH Workmaster 95 - \$64,950



JD 835R Gator - \$24,900

Used Lawn & Garden Tractors ..... CALL  
 Commercial Zero Turn Mowers..... CALL  
 Claas C512-30, 2005 ..... \$15,000

Self Propelled Sprayers ..... Call  
 KMC Wall Cleaner..... \$4,500  
 JD Z950M, 2021, 1088 hrs..... \$5,900

### Florence, AL • 256-757-9080



JD 1023E - \$13,700



JD 5115M - \$72,900



Road Runner - \$9,950



Kinze 3500 Planter - \$59,900



JD 1023E - \$10,900



JD Z930M - \$4,500

JD Z930M, 1131 hrs., Stk#1035581 ..... \$5,299  
 GM3060 Grooming Mower..... \$2,000

JD 6700 Sprayer..... Call  
 JD 8R280..... Call

### McMinnville, TN • 931-668-1784



JD 4x2 TX - \$10,900



JD 50G - \$74,500



NH C345 - \$74,000



JD X720 - \$4,750



JD 328 - \$28,500



Bell Sprayer - Call

Arab, AL  
 933 N Brindlee Mt. Pkwy  
 (256) 586-8304

Crossville, TN  
 269 N. Main St.  
 (931) 340-1012

Fort Payne, AL  
 12227 Al Hwy 35  
 (256) 997-9089

Gadsden, AL  
 1301 West Meighan Blvd  
 (256) 456-5872

Jasper, AL  
 3700 Industrial Pkwy  
 (205) 384-3058

Piedmont, AL  
 850 US Hwy 278 Bypass  
 (256) 447-7211

Centre, AL  
 1050 Chestnut Bypass  
 (256) 927-2300

Dickson, TN  
 707 Henslee Dr  
 (615) 229-2400

Franklin, TN  
 340 9th Ave N  
 (615) 794-8187

Hendersonville, TN  
 133 N. Shackle Island Rd  
 (615) 824-9726

Murfreesboro, TN  
 464 Middle TN Blvd  
 (615) 890-6258

Pelham, AL  
 3311 Pelham Pkwy  
 (205) 605-0412

★ ★ ★

# 2-Day Fall Contractor's LIVE AUCTION SEPTEMBER 14-15

★ ★ ★

Live Auction w/Online Bidding Available

**Auction Dates:**

Thursday, September 14th | 9am CT

Friday, September 15th | 9am CT

**Location:**

13340 Florida Blvd.  
Livingston, LA 70754

**Preview:**

Monday - Friday 8am-4pm

Auction Details and Lot Listings at: [www.HendersonAuctions.com](http://www.HendersonAuctions.com)



## 2-Day Truck, Farm, & Construction Auction



800.850.2252 | 225.686.2252 | info@hendersonauctions.com  
 10% Buyer's Premium on each item purchased. | Auctioneer: J. Henderson LA AB-459

Liquidations | Government Surplus | Marine  
 Industrial | Farm | Construction | Collector Cars  
**What can we sell for you? 225.686.2252**  
**Location: 13340 Florida Blvd. Livingston, LA 70754**





# Farm Equipment Specials



**JD 693 Corn Head**, all poly, good chains & rollers, field ready, Stk#4319 **\$12,250**



**NH 252 Rake Hitch With NH 260 & 258 Rakes**, excellent condition, hard to find setup, Stk#4209 **\$11,500**



**JD 568**, twine & net wrap, field ready, lots of new parts, Stk#4028 **\$16,500**



**Case IH 1250 Grinder Mixer**, hyd. load & unload, auger, hammer been turned once, Stk#4280 **\$10,500**



**Unverferth HT25 Head Cart**, like new, has lights, excellent tires, nice, Stk#4025 **\$4,750**



**Kelley MFG S450F Dirt Pan**, 4.5 cubic yard, excellent condition, very nice, Stk#4077 **\$7,850**



**Case IH 1020 Grain Head**, 25', flex double drive, very good shape, good floor, Stk#4092 **\$9,450**



**Taylor Way 200121**, 10' disk, 7 1/2" spacing, has all scrapers, no welds, Stk#4239 **\$3,250**



**NI 324 Corn Picker**, 2 row, 36", very low use, runs smooth, Stk#4132 **\$4,250**



**Case IH 1063**, 6 row 30", very good sheet meld, nice, ready to go, Stk#3923 **\$6,250**



**JD 34 Manure Spreader**, 150 bushel, 540 PTO, solid floor, runs smooth, Stk#4301 **\$3,250**



**NI 323 Picker**, 1 row, excellent condition, barn stored, just out of field, Stk#4344 **\$4,750**



**Case IH 1020 Grain Head**, 16.5', late model, excellent, 3" cut, double drive, Stk#4327 - **\$10,750**



**JD 328 Square Baler**, very low use, good tires, field ready, Stk#4338 **\$17,500**



**JD 7000**, 6 row, 30", new no-till seed disc, been thru shop, field ready, Stk#4217 **\$7,450**



**JD 7000**, 4 row, 36", liquid fert w/ double disc openers, field ready, Stk#4229 **\$6,450**



**Willmar S500NT**, excellent shape, 40' spread pattern, field ready, Stk#4215 **6,950**



**Sitrex 2GL302**, 2 basket, pull type, like new, teeth good, field ready, Stk#4247 **\$2,150**



**Tonutti DM165**, 6', 4 disc, good curtain, runs out smooth, Stk#4289 **\$2,850**



**Kubota DM1024**, 9', 3 pt., good curtain & blades, runs great, Stk#4276 - **\$8,750**

Farm King 1070, swing away hopper, new, Stk#3944.....	\$17,000	Brown TCR-2625C, heavy duty tree cutter, 72", 540 PTO, Stk#4159.....	\$6,750
Hesston 3717, 4 basket, hyd fold, 17", Stk#3819 .....	\$3,750	NH 260, hard to find right hand rake, Stk#4255 .....	\$4,850
JD 693, 6 row, 30", runs smooth, Stk#3508 .....	\$9,250	JD 644 Corn Head, wide row 36", Stk#4284.....	\$6,450
Unverferth HI25, good tight tongue, Stk#4093 .....	\$3,650	NH 260, right hand delivery, Stk#4256.....	\$4,650
Case IH 1063, 6 row, 30", very nice, Stk#3982.....	\$6,750	JD 8300, 12', 21 hole, 7" spacing, Stk#4236.....	\$4,250
EZ Flow 300, EZ Trail 1074 running gear, Stk#3920.....	\$3,250	Case Crumbler, 30", great condition, Stk#4163 .....	\$6,850
JD 643 Corn Head, 6 row, 30", Stk#3922.....	\$4,950	IH 370, 9', 7" spacing, Stk#4262.....	\$3,850
Case IH 1020, 15', flexhead, very low use, Stk#4104 .....	\$10,500	NI 324 Corn Picker, 2 row, 36", very low use, runs smooth, Stk#4132.....	\$4,250
JD 915, grain head, augers & fingers good, Stk#4009.....	\$6,750	NI 323, 1 row, low use, field ready, Stk#4088.....	\$3,750
JD 922 Grain Head, good auger & cutterbar, Stk#4186 .....	\$9,250		



**Kinze 3600**, 12/23, new no-till seed disc, seed scrapers & closing wheels, Stk#4201 **Call**

## Newman Farms

[www.newmanfarms.net](http://www.newmanfarms.net)

Cleveland, TN

Call 423-595-5715 or 423-464-5303

# ESTATE AUCTION

Saturday, September 16th, 10:00 AM



**3890 BOSTON THETA ROAD, WILLIAMSON COUNTY**

## 210± Acres in One Tract

Absolutely beautiful Williamson County farm located just off 840 and south of the Leipers Fork community in southwest Williamson County. This farm has a combination of open pasture, woods, and alluring hilltop building sites. Farm offers an excellent opportunity for possible development, investment, or family compound with multiple building sites. There is access from both Boston-Theta and Mobleys Cut Road. Comprised of Delrose, Bodine, and Humphreys soils, this farm lends itself to pasture and hay production.

***"Buy Land...They Ain't Making Any More of the Stuff!"***

**- SELLING BY COURT ORDER -**



Lic #4258

**AUCTIONEERS:**  
**STAN VAUGHT 615-456-4600 &**  
**CHANDLER VAUGHT 615-663-6252**



Lic #7209

**DIRECTIONS:** From 840, exit Carter's Creek Pike south, to right on Les Robinson Rd., right on Fairview, Fairview becomes Boston Theta, farm is on the right. **TERMS:** \$100,000 cashier's check down day of sale, balance due in 45 days. 10% Buyer's Premium added to bid to determine final sale price. **Subject to court approval.** **TAXES:** Prorated **POSSESSION:** With Deed



ALL ANNOUNCEMENTS MADE DAY OF SALE TAKE PRECEDENCE OVER PREVIOUS ADVERTISING. ALL INFORMATION DEEMED RELIABLE BUT NOT GUARANTEED.



**615-896-4600** or TOLL FREE 1.877.465.4600  
FIRM #3984

[www.parksauction.com](http://www.parksauction.com)

# ONLINE ONLY AUCTION

**Bid Now Until  
September 7th at 8PM.**

# 9550 JOHN DEERE COMBINE

Two owner machine, 1,928 separator hours, 2,836 Engine Hours, Trigreen serviced in July, less than 400 hours on Feeder House, Clean Grain, Tailings, Augers, Firestone Tires, Field Ready

**Bid online ONLY. Visit [parksauction.com](http://parksauction.com) to bid. Bidding ends September 7th at 8pm. Viewing September 7th, 4pm-6pm only.**

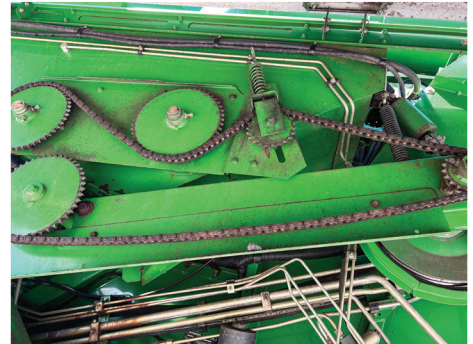

## MARK YOUR CALENDARS!



### MILTON FALL CONSIGNMENT AUCTION Saturday, November 18th at 9am

Liquidate your Good, Used Farm, Construction & Landscaping Equipment, Trucks, Trailers, RV's, Boats, Campers, and more. Call Stan or call James at 615-580-6956 to start consigning today.



**AUCTIONEER:  
STAN VAUGHT** Lic #4258  
**615-456-4600**

11132 Lascassas Pike, Milton, TN  
**DIRECTIONS:** From Murfreesboro, take Highway 96 east to farm on the right.  
**TERMS:** Wire payment or cashiers check day of sale. 10% Buyer's Premium added to bid to determine final sale price.



ALL ANNOUNCEMENTS MADE DAY OF SALE TAKE PRECEDENCE OVER PREVIOUS ADVERTISING. ALL INFORMATION DEEMED RELIABLE BUT NOT GUARANTEED.



**615-896-4600** or TOLL FREE 1.877.465.4600  
FIRM #3984

[www.parksauction.com](http://www.parksauction.com)

# Come See Why We Are The Largest Independent Bush Hog Dealer In The USA!

## Reasonable Delivery Available Anywhere



**DHM9 Disc Mower** - 2023, 3 pt., 9'3", warranty **\$11,750**



**HT417 Tedder** - hyd. fold, 17' width, manual tilt, 540 PTO **\$7,250**



**XLRR1022** - 10 wheel, Available w/ kicker wheel **\$8,500**



**2815** - 2023, 15', 540 PTO, flex wing, laminated tires **\$28,900**



**14815** - 15', 2023, in stock in both 20 & 21 spline shaft, 8 airplane tires available, 1000 PTO - **\$34,900**



**3815** - 15', 540 PTO, flex wing, laminated tires **\$30,500**



**1812** - 12', 540 PTO, solid laminated tires **\$16,500**



**New 3510** - 10.5' pull type, 540 PTO, front chains **\$14,500**



**3308** - 3 pt., 8', gearbox warranty, front chains, ready to go! **\$8,950**

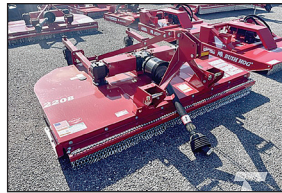

**2208** - 3 pt., gearbox warranty, front chains, ready to go! **\$7,750**



**BH215** - 60", 3 pt, 540 PTO, 65 hp gear box, stump jumper, front chains - **\$3,650**



**DSP10** Box Scraper Blade, 2023, 2 1/4 cu yd capacity **\$7,650**

### NEED SOMETHING HAULED?

*Anything to Anywhere*

*Give us a call today! (615) 796-0073*



Proud sponsors of:



**Call Us Today! (615) 274-2200**

775 South Main Street, Eagleville, TN 37060

# ALWAYS BUYING *Quality* USED EQUIPMENT - CALL TODAY



**Komatsu WA120-3 Loader** bucket, pallet forks, local owned & operated **\$32,000**



**Peterbilt 379** 1989, Cat 3406, 15 spd. Eaton-Fuller, new batteries, local owned **\$36,900**



**Int. 1206 1967**, DT361, Non-TA trans, Clean original tractor **\$15,900**



**MF 230** 997 hrs., 2WD, 6 spd., Perkins, local 1 owner **\$8,950**



**JD 285 Disc Mower** 2014, 10', decent blades & curtain **\$7,250**



**Kubota M5660** 56 hp, 8/8 hydro shuttle trans., shed kept, ready to go! **\$29,500**



**JD 5115M** non-emissions, 16/16 PR trans., 115 hp, 2 sets remotes **\$69,500**



**JD MX10 Cutter** 2016, local, 1 owner, read to go to field **\$7,250**



**Big Tex Trailer** - 2017, 25+5, 10k axles, local, one owner, shed kept, ready to go! **\$14,900**



**Ford 5600** - 7100 hrs., 8 spd., 69 hp, 1 set remotes **\$8,950**



**JD 5225** 2005, 1847 hrs., 12/12 PR trans, 2 sets remotes, factory 3rd function **\$36,500**



**JD 5090E** 12/12 PR trans., 2 sets remotes, local, 1 owner, like new **\$58,500**



**BBI Enurance TPHP** 16', shed kept, 1 owner, very well kept, ready to go! **\$28,500**



**JD 590E S4 Gator** 121 hrs., manual dump, like new, 1 owner **\$14,500**



**M&W 500 Grain Cart** good tires, new gearbox, clean local unit **\$5,950**



**Kuhn FC313RTG Trail Mower**, 10', shed kept, local 1-owner **\$9,950**



**JD 4066R** 2016, 1064 hrs., 4WD, 65 hp, eHydro trans **\$47,900**



**Kubota M6800** 1 set remotes, syncro shuttle, 63 hp **\$18,900**



**JD 2940** 2 sets remotes, 16/8 trans. **\$19,500**



**JD 4044M** 2021, 26 hrs, 12/12 PR trans, bucket never used **\$34,900**



**JD 459E** 2017, 1556 bales, net wrap, nice clean, shed kept **\$23,900**



**JD 590E S4 Gator**, 149 hrs, like new, 1 owner **\$14,900**



**Pequea HT8101 Tedder** 8 basket, pull type, 65 hp required, gearbox warranty **\$34,500**



**Pequea 175P Manure Spreader** pull type, 540 PTO, 1 yr warranty **\$14,000**

Bush Hog Commercial & Mulicpality Discounts Available

[www.eaglevilleimplement.com](http://www.eaglevilleimplement.com)

Reasonable Delivery Available Anywhere!

# Parker Farms Cattle and Equipment Co.

8400 Manchester Pike, Murfreesboro, TN  
 Kyle Parker | 615-542-6157



**Registered Angus Bull For Sale Starting At \$3,000**

## TAEP APPROVED EQUIPMENT



**Treated Fence Post**  
 7"x8' \$19.50 ea  
 6"x8' \$18.50 ea  
 5"x8' \$15.00 ea  
 5"x7' \$14.00 ea  
 4"x8' \$13.00 ea



**Hay Feeder Wagons**  
 28' \$5,200  
 24' \$4,700  
 20' \$4,200  
 Custom Sizes Available



**Pasture Sprayers**  
 300 gal \$4,200  
 500 gal \$4,400  
 750 gal \$7,500



**Complete 180 Degree Sweep with holding pens and 7 Bow Gates**  
 \$7,400



**2 Roll Covered Hay Feeder**  
 \$3,800



**1 Roll Covered Hay Feeder**  
 \$3,300



**Horse or Horned Cattle Covered Hay Feeders**  
 2 Roll \$4,000  
 1 Roll \$3,500



**Bottomless Hay Feeder Wagons**  
 28' \$5200  
 24' \$4700  
 20' \$4200  
 Custom Sizes Available



**Creep Feeders**  
 2 Ton \$4,000  
 3 Ton \$4,400  
 6 Ton \$7,000



**Disc Mower Caddies \$4,600 Hydraulic Lift.**



**Mobile Feed Bunk, 24'**  
 \$3,000



**Mobile 1000# Creep Feeders**  
 \$2,500



**Mobile Feed Bin**  
 2 Ton \$3,450 • 3 Ton \$3,750  
 3 Ton Tandem Axle \$3,950  
 4 Ton Tandem Axle \$4,150

## Like us on FB at Parker Farms Cattle and Equipment Company

Bull Gates, Bow Gates, Pasture Gates, Hay Rings, Feeder & Creep Panels, Corral Panels, Mineral Feeders, Metal Feed Bunks, Creep Feeders, Feeder Wagons, Fence line Feeder, Bunk Feeders on wheels, Grain Bins. We can customize to fit your needs on most all of our products. Price may change without notice due to unforeseen cost increase in steel and raw materials.

# ESTATE AUCTION

ONLINE BIDDING AT  
**proxibid.****October 6 & 7, 2023**ONLINE BIDDING AT  
**proxibid.**

## RJO Auction Co.

### *Selling the estate of Jerry Braden*

**Lyerly, Georgia • Starting time 9:00 A.M.****TRACTORS**

International Harvester W4, #12182  
 International Harvester W4, #21713  
 International Harvester W4, #3441  
 International 560, Standard, D, #3568  
 McCormick Deering F20, #T70721  
 McCormick Deering 15-30, #79253  
 McCormick Deering W-30, #B80287PT  
 McCormick Deering F20, #114300  
 McCormick Deering W30, #WB10707  
 McCormick Deering D20, #KC101656  
 McCormick Deering 1530, #140562M  
 McCormick Deering W4, #19854WIE  
 McCormick Deering 1020, #0165349  
 Farmall F12, #FS117120  
 Farmall F12, #FS107350  
 Farmall F12, #FS57222  
 Farmall F12, #FS39955  
 Farmall F14, #FS129454  
 Farmall F12, #S93090  
 Farmall M, #264441  
 Faramll H, #FBH36740  
 Faramll C, #74095  
 Farmall International Super AV  
 Farmall Super C, #164409  
 Farmall C, #186133  
 Farmall WD6, #WDBK14405  
 Farmall MD, #T623091  
 Farmall F20, #147144  
 Farmall 350, D w/TA, #16812  
 Farmall M w/power steering, #260186  
 Farmall MD, #185098  
 Farmall Super M, WF, #512250  
 Farmall Super H, #8988  
 Farmall H, #242689  
 Farmall 200 w/2 pt & cultivator, WF, #4096  
 Farmall Super C, 2pt hitch, WF  
 Farmall C, #177705  
 Farmall Super C, #142267  
 Farmall C, #179190  
 Farmall 200  
 Farmall Super C, #186140  
 Farmall Super C, #129749  
 Farmall Super C, #8823  
 Farmall 200, #8665  
 Farmall Super C, #176022  
 Farmall Super MD, #248741

Farmall Super MD, D, #1575  
 Farmall MD, #283442  
 Farmall Super AV  
 Farmall F20  
 Farmall 706, Propane, #18394  
 Farmall Super M, #505088  
 Farmall M, #FBK139156  
 Farmall Super W6, #3929J  
 Farmall Super C  
 Farmall H, #22697  
 Farmall MD, D, #FDTK161771  
 Farmall Super M, live hdy, #19888J  
 Farmall M, #FBK246442X1  
 Farmall Super MD, #44116J  
 Farmall F214, #128639  
 Farmall Super C, #18819  
 Minneapolis Moline CO-OP  
 Minneapolis Moline Z, #00506602  
 Minneapolis Moline RT, #401499  
 Minneapolis Moline U, G, #332746  
 Minneapolis Moline U, propane, #01823479  
 Minneapolis Moline R, #0174803171  
 Minneapolis Moline U, #0115001279  
 Minneapolis Moline GB, #08901037  
 Minneapolis Moline UT, #UTU3310700  
 Minneapolis Moline RI Industrial  
 Minneapolis Moline BG, one row, #90077  
 Minneapolis Moline BF  
 Minneapolis Moline GTB, #0164800580  
 Minneapolis Moline RTU, #412438U  
 Minneapolis Moline R, #00606314  
 Minneapolis Moline Z, #0014000377  
 Minneapolis Moline ZTU, #575823U, not running  
 Minneapolis Moline U, #01240127  
 Minneapolis Moline RTU, #0014800655  
 Minneapolis Moline U  
 Minneapolis Moline G  
 Minneapolis Moline UTS, #3233955  
 Minneapolis Moline UTS, #0124801986  
 Minneapolis Moline M5, D, #172010513  
 Minneapolis Moline M5, Propane, #17104052  
 Minneapolis Moline M670, Propane, #29900320  
 Minneapolis Moline 670, #29901083  
 Minneapolis Moline G705, D  
 Minneapolis Moline G705, Propane  
 Minneapolis Moline UB, Propane, #05803595  
 Minneapolis Moline U, #0115003384

Minneapolis Moline GB, Propane, #08903794  
 Minneapolis Moline G, #01602082  
 Minneapolis Moline UTS, #0124903449  
 Minneapolis Moline U, #0125000715  
 Minneapolis Moline GB  
 Minneapolis Moline 670, Propane, #29904620  
 Minneapolis Moline 670, Propane, #29902663  
 Minneapolis Moline G1000, Propane,  
 cab & air, #89801078  
 3 - Cockshutt 30  
 Cockshutt 30, #308519  
 Cockshutt CoOp 30, WF  
 Cockshutt 60  
 2 - Cockshutt 30, WF  
 Cockshutt 50  
 1950 Cockshutt 40  
 Cockshutt 40, WF  
 Cockshutt 40  
 Cockshutt 1600  
 Cockshutt 1650, D  
 Cockshutt 570  
 Cockshutt 30 w/front loader  
 Cockshutt 30  
**CONSTRUCTION EQUIPMENT**  
 Komatsu D505 Trac loader, #39346  
 Cat 955L, stacking rake and bucket  
 International TD6 dozer, #37409  
 Dresser Trackhoe  
 Hitachi EX270L5, AC, #V5JP010393  
 John Deere 790 ELC trackhoe, #FF790EX015407  
 Cat D7G, w/wench, military trackhoe  
 John Deere 570A Motor Grader  
 9 Yard hydraulic pan  
 Cat D3B dozer, #28Y01228  
 48 Inch single drum Sheep foot  
 Galion T400A motor grader, #HC-01282  
 White Oliver loader/backhoe, 4WD  
 Kobelco SK220LC trackhoe, #LLU1315  
 Cat 416 loader/backhoe, #5P003695  
 Komatsu 155 dozer  
 JD 450 dozer w/6 way blade and ripper  
 JD 450C dozer w/6 way blade and ripper  
 JD 450B dozer w/6 way blade and ripper  
 Ditch Witch 2200, Gas  
 JD 200 CLC trackhoe, #FF200CX504692  
**TRUCKS**  
 Ford tandum dump truck

**October 6<sup>th</sup>, 2023 Address**

5595 Hwy. 114 • Lyerly, GA

**October 7<sup>th</sup>, 2023 Address**

4340 Holland Chattoogaville Rd. Lyerly, GA

**RJO Auction Co.**Visit our website for complete listing & photos [www.rjoauctions.com](http://www.rjoauctions.com)Email: [rjayop@aol.com](mailto:rjayop@aol.com) • Online Bidding with proxibid**Viewing dates are Sept. 30-Oct. 5  
8:00 a.m. - 4:00 p.m.****For info call Ronnie Odom  
(770) 846-3225**

# ESTATE AUCTION

ONLINE BIDDING AT  
**proxibid.**

## October 6 & 7, 2023

ONLINE BIDDING AT  
**proxibid.**

### RJO Auction Co.

## Selling the estate of Jerry Braden

Lyerly, Georgia • Starting time 9:00 A.M.



1989 Ford Super duty rollback, D  
GMC 1 1/2 Ton cab & chassis  
1965 Chevrolet 60 dump truck  
1960 Chevrolet 60 Flatbed, single axle  
B61 Mack truck, single axle  
**TRAILERS**  
2000 Flatbed 48 ft. spread axle trailer  
40 ft. Flatbed trailer  
1997 48 ft. Flatbed spread axle trailer  
40 ft. Flatbed trailer

**MISC**  
3 Small log cabins, walls only, numbered  
Small log house, walls only, numbered  
Doors and windows  
Ranch Trac pedal tractor  
The Twist pinball machine  
Miss America pinball machine  
Laguna Beach pinball machine  
Abrasive blast system, #3N0801  
Smith air compressor 160, Gas  
4 Columns  
Heavy duty shelving  
Miller welder  
Table saws

**OTHER MODELS:** Oliver and John Deere.  
Check our website for listing.

**TRACTORS**  
Case Orchard730  
Case 411, #8067717  
VAC Case, #4932618  
Case SC, #5400701  
Case Standard, Wide Front  
Case Row Crop Model CC, single front, #4207976  
Case 210 B, #6122662  
Case DI w/loader, #5207821 D  
Case SI, #8065843  
Case 930, D, 6 cyl.  
Case 830, Gas  
Case DC, #25371DC  
Case LA, Gas, #4408385  
Case 500, #1839825  
Case DC standard, #512520DC  
Case SC, #5221367  
Case D, #320000  
Case D, #5508520  
Case DC, #5384677  
Case SC, #4910933

Case SC, live hdy., #4904420  
2 - Case DC  
Case D, #619903  
Case VAS  
Case VAS, #5660060  
Case DC, WF, live hdy., #5402971  
Case DC, #949228  
Case SC, #5317486  
Case DO, #6219245  
Case DI, #00178  
Case SC, #5522190  
Case DI, #5001759  
Case DC, #5608914  
Case DC, #5422755  
Case DC, WF, #5505824  
Case DC  
Case 600, #8102560  
Case LA, #5227885  
Case 500, D, #80423842  
3 - Case 730, Orchard, Propane  
Case 831, Propane, #8888268  
Case 744, Propane, #6864883  
Case 211B, #6107358  
Case SI, #8041683  
Case 500, #8635867  
Case 600, #8105275  
Case 730, Propane  
Case C  
Allis Chalmers WD  
Allis Chalmers WC  
Allis Chalmers D17, propane  
Allis Chalmers C  
Allis Chalmers CA, #A26664  
Allis Chalmers D17, G, series 3  
Allis Chalmers G  
6 - Allis Chalmers B  
2 - Allis Chalmers B, all fuel  
Allis Chalmers CA  
2 - Allis Chalmers CA, WF  
Allis Chalmers D10  
3 - Allis Chalmers D12  
Allis Chalmers DI-40  
2 - Allis Chalmers WD  
45 Allis Chalmers WD 45, WF  
Allis Chalmers WD 45, WF, D  
Allis Chalmers D15, D  
3 - Allis Chalmers D15, WF

Allis Chalmers D17, series 4, D  
3 - Allis Chalmers D17, series 3, Gas  
Allis Chalmers D17, series 3, D  
Allis Chalmers D17, D  
Allis Chalmers D17, series 1, Gas  
Allis Chalmers, series 1, D  
Allis Chalmers D19, series 3, D  
Allis Chalmers 190XT, D  
Allis Chalmers, Unstyled  
Allis Chalmers WD, WF  
Allis Chalmers D15, series 2  
Allis Chalmers 190, D  
Allis Chalmers fork lift, #17112768  
2030 Wallis, #56196  
Massey Harris Pony, #18598  
Massey Harris 44 Standard  
Massey Harris 44 Row Crop  
Massey Harris 44 Special, #00025  
Massey Harris 55 Standard, #14998  
Massey Harris Mustang, #MFC14G35398  
3 - Massey Harris Pony  
Massey Harris 20  
Massey Harris 22  
Massey Harris 44, #12703  
Massey Harris 33 w/3 pt. hitch  
Massey Ferguson 50, propane, #520341  
Massey Ferguson 65, D  
Massey Ferguson 50, Gas  
Massey Ferguson 65  
Massey Ferguson TO35, Gas, #163055  
Massey Ferguson 65, Propane, #662775  
Massey Ferguson 65, D, PS, #668242  
Massey Ferguson 50 w/PS, #CGM521236  
Massey Ferguson 40, Propane, #CGM402677  
Massey Ferguson 88, D, #D882283  
Massey Ferguson 165, D, #CDW643010721  
Massey Ferguson 65, D, PS, #SNDW690289  
Massey Ferguson 35, D, #248339  
Massey Ferguson 265, #L98296757  
Massey Ferguson 275, #307843  
Massey Ferguson 275 Orchard  
2 - Fordson  
Ford 801 Powermaster, D, #118130  
Tuff Bilt  
Ford 501, #59271  
8N Ford  
8N Ford side mount

**October 6<sup>th</sup>, 2023 Address**  
5595 Hwy. 114 • Lyerly, GA

**October 7<sup>th</sup>, 2023 Address**  
4340 Holland Chattoogaville Rd. Lyerly, GA

**RJO Auction Co.**

Visit our website for complete listing & photos [www.rjoauctions.com](http://www.rjoauctions.com)  
Email: rjayop@aol.com • Online Bidding with proxibid

Viewing dates are Sept. 30-Oct. 5  
8:00 a.m. - 4:00 p.m.  
For info call Ronnie Odom  
(770) 846-3225



# ESTATE AUCTION

ONLINE BIDDING AT  
**proxibid.****October 6 & 7, 2023**ONLINE BIDDING AT  
**proxibid.**

## RJO Auction Co.

### *Selling the estate of Jerry Braden*

**Lyerly, Georgia • Starting time 9:00 A.M.****Ford Jubilee**

Ford 601

600 Ford, #60810

Ford Military Tug, Series 2000, 4 cyl, G

Ford 6000 Commander, #61006-D

**MILITARY**

16 Military Jeeps

17 Humvies

Military M37

Keiser M715 running gear

3 - Weapons carriers

6 Wheel drive weapons carrier

3 - M37 Ambulances

M37 Ladder truck

43 M37 trucks

Keiser 2 ½ ton truck

American General wrecker

13 - 2 ½ Ton military truck

1990 2 ½ Ton military truck

General 2 ½ ton military truck

1991 5 Ton military truck, #W22PMG12280006

1983 5 Ton military truck, #W22DMG12280018

1990 5 Ton military truck, #W81FUR3035006

1986 5 Ton military truck, #W32MVN2062006A

1984 5 Ton military truck, #W32MVN2063002C

1985 5 Ton military truck

5 Ton military truck

5 Ton military truck, #W81KDP31940001

5 Ton military truck, #W81KDP31940001

5 Ton military truck, #W9090641317007D

Military trailer, #02253

5 Ton military truck, #W32MVN20620006C

Military trailer, #W91MIG12420001

5 Ton military truck, #W90H5143230846

1984 5 Ton military truck

**ANTIQUÉ CARS**

Datson, #LB110-310618

1957 Chevrolet Belaire, 4 door, #C57J152232

1954 Ford Customline, #A4LG157743

1956 Dodge Coronet LA, #42609556

Buick, #6C6039927

1919 Model T Ford

1954 Ford Fairlane, #A4LG157743

1956 Pontiac Star Chief, #P856H2507

2 - WWII ¾ Ton Dodge Command Car, About

2400 built

Willis Pickup, 4 WD, #5526816658

**Willis Wagoneer, 4WD**

1990 Cadillac Seville #1G6KS5332LU81132

Cadillac Eldorado, #1G6E113B7MU610866

Pontiac, 4 door, #A8WH14691

Pontiac Silver 8, 2 door, #P8RS10290

Plymouth Cambridge, #I548II49

Pontiac #P87H38823

Studebaker, #58BW469-7

1947 Plymouth #70690437

1953 2 ½ Ton truck, #39346

1991 Cadillac STS, #1G6KYS3B1MU800576

1956 Buick Special, #1175758

Oldsmobile Holiday, #567M15979

**JOHN DEERE**

John Deere AO, #27616

John Deere 40 Standard, w/cultivators, #6976202L

John Deere AR, #275868

John Deere D

John Deere 2510, D

4 - John Deere L

2 - John Deere LA

John Deere 720 Std, D, pony start

John Deere Unstyled A, #472222

John Deere 3020, Propane, #114478R

John Deere B, long hood

John Deere M, #53376

John Deere B, square seat, with 2 row cultivator

John Deere AR, #275707

John Deere 4010

John Deere A, #641606

John Deere 60, #6016691

John Deere 520, #5207352

John Deere B, #27933

John Deere Longhood A

John Deere AO, #269661

John Deere G, #268804

John Deere 3010, D, WF

John Deere R, D, #18533

John Deere 3020, #13R003980R

John Deere G, #33338

John Deere 5020

John Deere 50, #5009781

John Deere G, #39073

John Deere 2010, Gas, tricycle front, #2010R68244

John Deere 4010, D, #2T13312

John Deere 4020, #6599

4 - John Deere 4020

**OLIVER**

Oliver 550, G

Oliver 88 Row Crop, #1253088

Oliver 77 Row Crop, #351415C77D

Oliver 77, #340504C77D

Oliver 77, #347937

Oliver 770, #180939

Oliver Cletrac, OC3

Oliver Cletrac w/blade, OC3

Oliver 1850, D, #12074

Oliver 1800, Gas, #94694886

Oliver 1800, Gas, #110482886

Oliver 600, D, #138030607

Oliver 1600, Gas, #148025602

Oliver 770, D, #89506873

Oliver 770, D, #68594735

Oliver 1800, Propane, #137088842

Oliver 1650, Gas, #160905452

Oliver 1850, D, tricycle front, #194801528

Oliver 80, Gas, #111276KD2755

2 - Oliver Hart Parr, G

Oliver 88 Standard, #82033

Oliver 88, #82395C88

Oliver 77 Standard, #313540

Oliver 66 Standard, #472528C66D

Oliver 77 Row Crop, #206053

Oliver 77, #E026536-16

Oliver 66, #26987606

Oliver Super 77, D, #28270702

Oliver Super 77, #335598C77D

Oliver 70, D, #C380142382

Oliver 77, D, #14579702

Oliver 77 Row Crop, #3262877077D

Oliver 88 Row Crop, #120551

Oliver 60

Oliver 70

Oliver 77 Row Crop, #2262380

Oliver 66, WF, #B427333C66C

Oliver 77, WF, 3 pt. lift, #E332332C77D

Oliver 77 WF, #B332378C77B

Oliver 77 Row Crop on steel

Oliver 66, #424168C66

Oliver 77, Gas, #388850C77D

Oliver 88, D, #3501469

Oliver 70 Row Crop

Oliver 77 Row Crop, Gas, #333870C77

Oliver 1650, Gas, WF, #152332452

**October 6<sup>th</sup>, 2023 Address**

5595 Hwy. 114 • Lyerly, GA

**October 7<sup>th</sup>, 2023 Address**

4340 Holland Chattoogaville Rd. Lyerly, GA

**RJO Auction Co.**Visit our website for complete listing & photos [www.rjoauctions.com](http://www.rjoauctions.com)Email: [rjayop@aol.com](mailto:rjayop@aol.com) • Online Bidding with proxibid**Viewing dates are Sept. 30-Oct. 5  
8:00 a.m. - 4:00 p.m.****For info call Ronnie Odom  
(770) 846-3225**

# Cold Formed Pre-Engineered Steel Buildings

*Come in and let us design a building for you!*



- Design while you wait!
- Delivered in 10 working days after drawing approval.
- 20-25% savings over red iron.



**HELP WANTED - SEVERAL POSITIONS OPEN CALL OR COME BY FOR JOB OPENINGS**



**Manufacturer Of Quality Steel Buildings & Roofing Products.**

**We Offer Steel Trusses**

## Precision Metal Forming, Inc.

17713 Hwy. 72, West • Athens, AL 35611

**256-232-8080**

[www.precisionmetalforming.net](http://www.precisionmetalforming.net)

"Professional Industry Staff To Assist You In Your Design & Application"



# ABSOLUTE ONLINE AUCTION

## Large Collection of Guns & Ammo

**BIDDING PERIOD: August 29<sup>th</sup> - September 10<sup>th</sup> 7:00PM**

**PREVIEW DATE: September 5<sup>th</sup> 4:00PM - 6:00PM**

**PREVIEW LOCATION: 508 S. Cannon Blvd. - Shelbyville**

**PICKUP TIME: September 12<sup>th</sup> After 12:00 Noon**

**PICKUP LOCATION: SLC Firearms LLC - 917 N. Main St. - Shelbyville**



Browning .22 1911  
 Old Break Top .38 Short Revolver Eibar Model 92  
 Colt .45 1911 Government Model  
 New Ed Brown 1911 .45 Model Special Forces Non Production  
 Lew Baer 1911 .45 Custom Non Production  
 Wilson Combat 1911 Non Production Model xTax  
 Ruger Super Red Hawk Casull 454 .45 Colt Toklat  
 Smith and Wesson .44 magnum 3in barrel nickel custom grips model 629  
 Dan Wesson 1911 .45 Guardian  
 Taylor Y5 Single Action Cowboy Pistol Model 8354  
 Smith and Wesson .44 magnum blued 4in barrel model 29  
 Taurus 1911 .45 model officers  
 Ruger 1911 9mm Navy Seal rare model  
 Smith and Wesson 357 Magnum model 686  
 .45 ThunderBall Colt Cimarrone Model 007  
 Smith and Wesson 629 Classic .44 Magnum Model 629  
 Rock Island .380 Baby Rock Model M1911A380  
 Smith and Wesson Air light .22 magnum Model DRP5128  
 Night Hawk 1911 .45 Model Predator II Non Production  
 Uberti .45 Cowboy Gun Model 1973 Colt  
 Ruger M77 7MM Magnum New with Scope  
 Ruger M77 300 Win Mag  
 Rossi .45 Lever Action Cowboy Rifle Model R92  
 Older Marlin Bolt Action .22 Rifle Model 80G  
 Marlin .22 Automatic Rifle  
 Puma 357-38 Lever Action Rifle  
 NorinGo Model 99 Double Barrel Shot Gun  
 Marlin 30-30 gold Trigger older model 336  
 Model Kel Tec 12 gauge KSG  
 Escort AR15 410 Shot Gun Model SDX410  
 Palmetto AR15 9 MM Model PX9  
 Smith and Wesson AR15 22 with Franklin Binary Model M&P1522  
 Smith & Wesson AR 10 Model M&P  
 Diamond Back AR10  
 Ruger AR15 with Franklin Binary Fully  
 Sig AR15 223 Model Sig 516

Daniel Defense AR 15 Model DDM4  
 Colt Gold Cup Trophy SS HS ACP  
 Colt National Match .45 ACP  
 Colt Government Model 380ACP SS extra mag  
 Colt Agent .38 special w/box  
 Colt Jr .25 ACP  
 Colt Jr .22 short  
 Colt Target .22 w/ extra mag  
 Colt AR15 9mm model 2 extra 32rd colt mags  
 Colt/Walther Gold Cup Trophy .22  
 Walther WMP .22 mag  
 Ruger American rifle .22mag w/ scope, bipod & extra mag  
 Ruger 10/22 Tactical Take/down SS .22  
 Ruger LCP Plus .380 ACP night site  
 Smith & Wesson MP/22 FDE, MOE, 16"bl (short run)  
 Glock 19x 9mm  
 Beretta 21A-W  
 Keltec P17 22LR

### TYPES OF AMMUNITION BEING SOLD

.38 S & W	.22 LR	.9 mm
.22 mag	.7 mm	7.62X51mm
.410 gauge	.10 mm auto	.380 auto
.300 win mag	.32 S&W	.44 Remington
.308 win	.38 spec	7.62
.45 colt	.454 Casull	5.45
.45 ACP	30x30 Win	

**ALL GUNS & AMMO SECURED OFFSITE**  
 THESE FEES PAID AT SLC Firearms, LLC:  
 Background Fee \$10 one time,  
 \$30 Per Gun & \$15 for each additional

**TERMS:** CREDIT CARD with Service Charge of 3% Online Buyer's Premium of 18% will be added to final bid. All sales are AS-IS, Where Is w/ no warranties & sales final. Buyer must pick up items within time stated or will be charged for the items. No shipping.



*Celebrating 50 years!*

508 CANNON BLVD. - SHELBYVILLE, TN 37160

CraigWheeler.com

**TERMS:** CREDIT CARD with Service Charge of 3% Online Buyer's Premium of 18% will be added to final bid. All sales are AS-IS. Where is w/no warranties & sales final. Buyer must pick up items within time stated or will be charged for the items. No shipping. ANNOUNCEMENTS MADE DAY OF SALE TAKE PRECEDENCE OVER PREVIOUS ADVERTISING

For further information, please contact Ben Craig 931-639-0694  
 Go to CraigWheeler.com for more details!

**931-684-9112**

Lic. #547



# ABSOLUTE AUCTION

## Saturday, September 9, 10:00 a.m.

### Farmhouse, Barns on 26.5± Acres

**542 Halls Mill Road**  
SHELBYVILLE, TN 37160

1183 sq. ft. farmhouse situated on 26.5+/- Acres, with 2 bedrooms, 1 full bath, stone fireplace, dining room, kitchen, utility room, barns and outbuildings.

**Auctioneer Note:** This property has been owned by Mrs. Kelcie Steelman since 1962. Mrs. Steelman recently passed away and we are offering this farmhouse and 26.62 acres to the highest bidder. Halls Mill is a great location close to Shelbyville, Murfreesboro and Chapel Hill and we hope to see you there.



**Great Investment or Fix It Up and Live Here!**

### Glassware, Furniture, Personal Property



**NO BUYER'S PREMIUM...WHAT YOU BID IS WHAT YOU PAY!!**

*Homes built prior to 1978 may contain lead based paint. This ad serves notice to anyone to conduct an assessment prior to auction.*

**TERMS:** 20% CASH OR APPROVED CHECK DAY OF SALE, BALANCE DUE IN 30 DAYS

**Broker participation:**

1% Referral Fee offered, call for details.

*Announcements made day of sale take precedence over previous advertising.*

**For more info & details, contact Tad Craig at 931-639-0914**

**CRAIG & WHEELER**  
 REALTY & AUCTION, LLC  
 1973 • 2023  
 Celebrating 50 years!  
 931-684-9112  
 508 CANNON BLVD. | SHELBYVILLE, TN 37160  
 www.CraigWheeler.com

Lic. #547

# AUCTION

## Saturday, September 16, 10:00 a.m.

### House and 44.29 Acres

251 Falcon Drive  
DECHERD, TN

2300 sq.ft. farmhouse custom built in 2020 on 44.29 Acres, with 3 bedrooms, 2 full baths, covered rear patio and 6-stall barn with tack room.



Inside you'll find a handsome stone fireplace, dining room, kitchen, utility room, leather finished granite countertops, vessel sinks, tiled shower and tankless hot water heater. **Come and buy at YOUR price**

**NO BUYER'S PREMIUM....  
WHAT YOU BID IS WHAT YOU PAY!!**

**TERMS:** 10% CASH OR APPROVED CHECK DAY OF SALE; BALANCE DUE IN 30 DAYS. **BROKER PARTICIPATION:**

**1% Referral Fee Paid.** Agents must register buyers 48 hours prior to the Auction. No exceptions. Call Auctioneer for details.

*Announcements made day of sale take precedence over previous advertising.*

For more info/pre-auction inspection, contact **Tad Craig** at **931-639-0914**

**CRAIG & WHEELER**  
1973-2023  
REALTY & AUCTION, LLC

*Celebrating 50 years!*

**931-684-9112**

508 CANNON BLVD. | SHELBYVILLE, TN 37160  
**www.CraigWheeler.com**

# EAST COAST CONST.& TRANSPORT PUBLIC AUCTION

FEATURING CONST & FARM EQUIP, TRUCKS & TRAILERS, RELATED ITEMS

**THURSDAY, SEPTEMBER 28TH @ 9 AM ET**  
**1618 AUCTION DR., PELZER, SC 29669**

SC 4283

## FOUR RINGS

**RING 1** Construction Equipment, Farm Tractors & Equipment, And Related SALVAGE - 9AM ET  
**RING 2** Trucks, Trailers, Motorcycles, Atv's, And Related Salvage- 9:30 ET

**RING 3** Online Only - Hand/Shop Tools, Misc Items- Begins Closing At 1pm ET  
**RING 4** Online Only - Construction Attachments- Begins Closing At 2pm ET

## RING 1



**INSPECTION/PREVIEW MONDAY, SEPTEMBER 25TH THROUGH AUCTION DAY 9AM - 4PM ET**  
**CONSIGNMENT DELIVERY DEADLINE SATURDAY, SEPTEMBER 23RD @ 4PM ET**

**844.450.6200 | VIEW FULL AUCTION LISTINGS**

# RING 2



# RINGS 3&4



CONTACT ONE OUR EXPERIENCED SALESMEN FOR ANSWERS TO ALL YOUR CONSIGNMENT OR PURCHASE QUESTIONS



**Keith Willett**  
843.964.6388



**Coby McGuire**  
864.314.0844



**Joe Boger**  
864.314.3068



**Don Nash**  
336.780.8562



**Jimmy Staton**  
864.824.1993



**Blaine Albertson**  
864.556.5384



**Chase Chiles**  
864.314.2176



**Bob Mosley**  
864.933.0174



**Jason Sumner**  
865.270.8541



**Steven Mathis**  
229.392.3492

**ONLINE @ JEFFMARTINAUCTIONEERS.COM**

# COURT ORDERED AUCTION SATURDAY, SEPTEMBER 30TH @ 10AM

**3 BR 2 BA BRICK HOUSE ON +/- 19 ACRES**

**201 John Hunter Hwy, Huntland, TN 37345**

**PREVIEW/INSPECTION: Sunday, September 24th 2pm - 4pm**

**Selling for the Estate of Betty Joyce Brewer**

**Attorney For The Estate: Gregory M. O'Neal (931) 967-9496**

**Directions:** From Downtown Huntland, take Main St towards Hwy 64. Turn left onto John Hunter Hwy and the house is on the left.

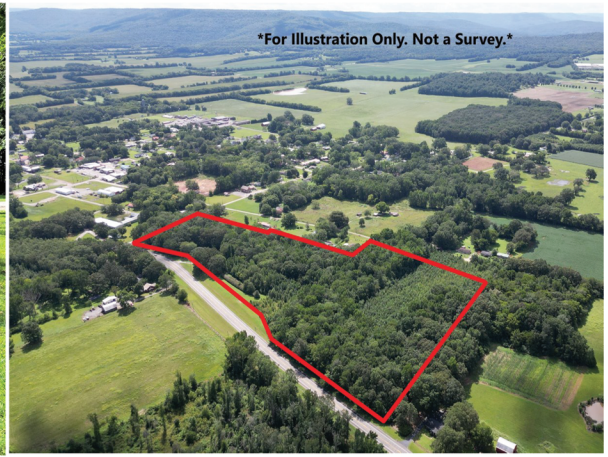

**3 Bedroom 2 bathroom brick house on +/- 19 acres. It is in a great location; just 45 minutes to Huntsville, AL and 15 minutes to Winchester with a portion of the property in the Huntland City Limits. The house has a master bedroom suite, kitchen, den, dining room, utility room, entry foyer, 2 car attached garage, newer roof, city water, large pole barn, and utility building. The property has mature shade trees around the house, mostly woods for the remaining acreage, and +/- 1,700 feet of frontage on John Hunter Hwy.**

**BID LIVE ON-SITE DAY OF SALE OR ONLINE AT <https://www.wintonauction.com>**

**Terms on Real Estate: 10% down day of sale, balance on or before 30 days.**

**NO BUYERS PREMIUM!!!!**

**Everything Sold As Is With No Warranties Expressed or Implied.**

Contents of this ad were derived from sources believed to be correct but not guaranteed. Sale is subject to court approval. Sale day announcements take precedence.

Houses built before 1978 are subject to lead based paint. In accordance with federal law, all potential buyers will be allowed 10 days prior to sale to have house inspected at their expense or a form will be signed day of sale waiving rights.



## Winton Auction & Realty

931-967-3650 | [WintonAuction.com](https://www.WintonAuction.com)



# AT AUCTION Saturday, September 23rd @ 10am

## 3 BLUFF LOTS WITH BEAUTIFUL VIEWS

Ingman Rd, Tracy City, TN 37387

**TWO WAYS TO BID: LIVE ONSITE DAY OF SALE OR ONLINE!!**

*Directions: From Monteagle take E Main St. then turn left onto Fairmont Ave. Turn right onto US 41 then turn right onto Ingman Rd and the property is on the right at the intersection of Ingman Rd and Pigeon Spur Rd.*



If you have always wanted to own a tract of land on the bluff with picture perfect views, then look no further! This auction includes 3 bluff lots with restrictions that are only 6 miles from downtown Monteagle, 3 miles to South Cumberland State Park, and 4 miles to downtown Tracy City. This property has a large pond, natural bridge rock formation, beautiful mature trees, and million dollar views! There is city water and power located at the road and each tract has suitable soils for septic systems. This is a perfect location to build a weekend retreat or the forever home of your dreams!

**BID ONLINE AT [WWW.WINTONAUCTION.COM](http://WWW.WINTONAUCTION.COM) or LIVE ONSITE DAY OF SALE!**

Terms on Real Estate: 10% down on day of sale, balance on or before 30 days.  
Everything Sold As Is With No Warranties Expressed or Implied. We Reserve the right to regroup as we see fit.  
NO BUYERS PREMIUM!!!!

Contents of this ad were derived from sources believed to be correct but not guaranteed.  
Sale day announcements take precedence over printed material.



# Winton Auction & Realty

931-967-3650 | [WintonAuction.com](http://WintonAuction.com)

# FOWLER AUCTION

Turning Your Assets Into Cash

**SEE MORE AUCTIONS AT [WWW.FOWLERAUCTION.COM](http://WWW.FOWLERAUCTION.COM)**

## MULTIPLE PROPERTIES IN LIMESTONE COUNTY

**AUCTION SITE: 28555 Upper Elkton Road • Elkmont, AL**

**LIVE & ONLINE Saturday, September 9th • 10 AM**

(9) Residential and agricultural properties located in Elkmont.

View all properties at [www.fowlerauction.com](http://www.fowlerauction.com)

For more information, contact David Vess at (256) 426-0005

## THE ESTATE OF GRANT WALES



## (2) 0.5 ACRE± COMMERCIAL LOTS AS A WHOLE

**Highway 431, South • New Hope, AL**

**ONLINE Only Bidding Closes**

**Monday, September 11th • 7 PM**

**COMMERCIAL OPPORTUNITIES**

**HIGH PROFILE LOCATION**

**EASILY ACCESSIBLE**

For more information, contact David Vess at (256) 426-0005



## 4-BEDROOM BRICK HOME ON 5 ACRES± PLUS ENCLOSED TRAILERS, LAWN EQUIPMENT & HOUSEHOLD FURNISHINGS

**1716 Hulsey Branch Road • Minor Hill, TN**

**ONLINE Bidding Closes**

**Monday, September 18th • 7/8 PM**

For more information, contact Daniel Culp at (256) 603-1249.



**SEE ALL AUCTIONS AT [WWW.FOWLERAUCTION.COM](http://WWW.FOWLERAUCTION.COM)**

"The Preferred Auction Company"

**Fowler**  
Auction & Real Estate  
SERVICE, INC.

8719 HIGHWAY 53 • TONEY, ALABAMA 35773  
A MARKNET ALLIANCE MEMBER

45 Years OF SERVICE

MICKY FOWLER, CAI, AARE, CES, AMM, ALSL466, TNSL1442, TN FIRM2315, MSSL718F, GASL1394  
 DANIEL CULPS, CAI, ALSL5070, TNSL5890  
 GREG BOTTOM, AA2959, ROYCE HORNSBY, AA2974  
 DAVID VESS, AA3068, ALSL5567  
 AARON SPENCER, AA3060

Toney: (256) 420-4454

Ardmore: (256) 423-4454

Athens: (256) 232-7788

Huntsville: (256) 859-5682



# FOWLER AUCTION

Turning Your Assets Into Cash

**SEE MORE AUCTIONS AT [WWW.FOWLERAUCTION.COM](http://WWW.FOWLERAUCTION.COM)**

## 466 WOODED ACRES± TO BE OFFERED IN 4 TRACTS

County Road 267 · Chambers County, Alabama

**LIVE & ONLINE Saturday, September 16th · 10 AM, CDT**

· On Behalf Of The George Callaway Zachry Trust ·

**CONVENIENT TO LAFAYETTE & LANETT  
GREAT RECREATIONAL PROPERTY  
MERCHANTABLE TIMBER OPPORTUNITIES**



*For more information, contact Daniel Culps at (256) 603-1249.*

## 650 ACRES± TO BE OFFERED IN TRACTS

334 Cathart Road · Frankewing, TN

**LIVE With ONLINE Bidding Saturday, September 30th · 10 AM**

**EASILY ACCESSIBLE  
ROAD FRONTAGE ON  
CATHART ROAD,  
ROBINSON ROAD &  
LEATHERWOOD CREEK ROAD**



*For more information, contact  
Daniel Culps at (256) 603-1249.*

**SEE ALL AUCTIONS AT [WWW.FOWLERAUCTION.COM](http://WWW.FOWLERAUCTION.COM)**

"The Preferred Auction Company"

**Fowler**  
Auction & Real Estate  
SERVICE, INC.

8719 HIGHWAY 53 • TONEY, ALABAMA 35773  
A MARKNET ALLIANCE MEMBER

45  
Years  
OF SERVICE

MICKY FOWLER, CAI, AARE, CES, AMM, ALSL466,  
TNSL1442, TN FIRM2315, MSSL718F, GASL1394  
DANIEL CULPS, CAI, ALSL5070, TNSL5890  
GREG BOTTOM, AA2959, ROYCE HORNSBY, AA2974  
DAVID VESS, AA3068, ALSL5567  
AARON SPENCER, AA3060

Toney: (256) 420-4454

Ardmore: (256) 423-4454

Athens: (256) 232-7788

Huntsville: (256) 859-5682



# Absolute Online Real Estate AUCTION

21.1 Acres w/Electricity & Running Water Access. Land 1/2 open, 1/2 wooded

**Location:** 145 Wabash Rd., Mulberry, TN (Close to Lynchburg, TN)

**Bidding Ends:** Tuesday, September 5<sup>th</sup>



**Register to bid at [vanmassey.com](http://vanmassey.com)**



Van Massey  
Broker/Auctioneer

## VanMassey AUCTION & REALTY

[www.vanmassey.com](http://www.vanmassey.com)

*"Serving The Southeast Since 1982"*

31 Lynchburg Hwy.  
Fayetteville, TN 37334  
**(931) 433-8686**



# Absolute Online Estate AUCTION

Tractors, Hay Equipment, ATV's, Lawn Mowers, Tools, Etc.

Selling for Mrs. Shirley Riddle and the late Mr. J.C. Riddle

**Location:** Gourdneck Hollow Rd., Tullahoma, TN 37388

**Bidding Ends:** Monday, September 11<sup>th</sup> • 7:00 P.M. **Preview:** Friday, September 8<sup>th</sup> • 2:00 P.M. - 4:00 P.M.

**Pickup Day:** Tuesday, September 12<sup>th</sup> • 10:00 A.M. - 2:00 P.M. only



**VanMassey.com**



Van Massey  
Broker/Auctioneer

## VanMassey AUCTION & REALTY

[www.vanmassey.com](http://www.vanmassey.com)

*"Serving The Southeast Since 1982"*

31 Lynchburg Hwy.  
Fayetteville, TN 37334  
**(931) 433-8686**



# Absolute Online Living Estate AUCTION

Very Nice House, Car, Lilliam Russell Bedroom Suites, Other Nice Furniture, Longaberger Baskets, Nice Quilts, Collectibles, Etc.

**Location:** 608 1st Ave., Fayetteville, TN

Selling for Mrs. Martha Faulkner who has retired to assisted living. This is a very nice property!

**Bidding Ends:** Tuesday, September 12<sup>th</sup> • 7:00 P.M. **Preview Day:** Thursday, September 7<sup>th</sup> • 2:00 P.M. - 4:00 P.M.

**Pickup Day:** Wednesday, September 13<sup>th</sup> • 9:00 A.M. - 3:00 P.M. only



Van Massey  
Broker/Auctioneer

## VanMassey AUCTION & REALTY

[www.vanmassey.com](http://www.vanmassey.com)

*"Serving The Southeast Since 1982"*

31 Lynchburg Hwy.  
Fayetteville, TN 37334  
**(931) 433-8686**



# Absolute Online Estate AUCTION

14.84 Acres w/septic, power, & water, outbuildings, also selling vehicles, Farmall Tractor, Lots of Tools, Personal Property

**Location:** 126 Flintville Rd., Flintville, TN 37335

Estate of Richard Norvell, Becky Carpenter, Administratrix

**Bidding Ends:** Wednesday, September 13<sup>th</sup> • 6:00 P.M.

**Preview Day:** Friday, September 8<sup>th</sup> • 3:00 P.M. - 5:00 P.M.

**Pickup Day:** Thursday, September 14<sup>th</sup> • 9:00 A.M. - 3:00 P.M.



Van Massey  
Broker/Auctioneer

## VanMassey AUCTION & REALTY

[www.vanmassey.com](http://www.vanmassey.com)

*"Serving The Southeast Since 1982"*

31 Lynchburg Hwy.  
Fayetteville, TN 37334  
**(931) 433-8686**



# Online Moving AUCTION



Very Old Collectibles, Antiques, Tools, Etc. Several Hundred Lots Selling!  
**Bidding Ends:** Tuesday, September 19<sup>th</sup> • 7:00 P.M.  
**Location:** 1098 New Center Church Rd.  
Shelbyville, TN (Near the Flat Creek Community)  
**Preview Day:** Monday, September 18<sup>th</sup> • 2:00 P.M. - 4:00 P.M.  
**Pickup Day:** Wednesday, September 20<sup>th</sup> • 10:00 A.M. - 3:00 P.M.



Van Massey  
Broker/Auctioneer

## VanMassey AUCTION & REALTY

www.vanmassey.com

"Serving The Southeast Since 1982"

31 Lynchburg Hwy.  
Fayetteville, TN 37334  
**(931) 433-8686**



# West Tennessee Online Equipment Consignment AUCTION

**Location:** 60 Memory Ln. (Hwy. 45), Henderson, TN 38340  
All types of Construction & Farm Equipment will be selling. Call Today!  
Receiving Equipment Now thru Sep. 7<sup>th</sup>  
Call Jacob Hamilton (931) 798-0295 or Brian Massey (931) 703-2150

[VanMassey.com](http://VanMassey.com)



Van Massey  
Broker/Auctioneer

## VanMassey AUCTION & REALTY

www.vanmassey.com

"Serving The Southeast Since 1982"

31 Lynchburg Hwy.  
Fayetteville, TN 37334  
**(931) 433-8686**



# Online Firearm & Ammo AUCTION

**Location:** 31 Lynchburg Hwy., Fayetteville, TN 37334  
**Bidding Ends:** Monday, September 25<sup>th</sup> • 7:00 P.M.  
**Preview Day:** Friday, September 22<sup>nd</sup> • 2:00 P.M. - 4:00 P.M.  
**Pickup Day:** Tuesday, September 26<sup>th</sup> & Wednesday, September 27<sup>th</sup> • 9:00 A.M. - 4:00 P.M.  
Over 100 Guns Selling Plus Lots More!



[VanMassey.com](http://VanMassey.com)



Van Massey  
Broker/Auctioneer

## VanMassey AUCTION & REALTY

www.vanmassey.com

"Serving The Southeast Since 1982"

31 Lynchburg Hwy.  
Fayetteville, TN 37334  
**(931) 433-8686**



# Absolute Online Real Estate AUCTION



**Bidding Ends:** Thursday, September 28<sup>th</sup> • 6:00 P.M.  
**Location:** 57 Philpot Rd., Ardmore, TN 38449  
**Preview Day:** Monday, September 25<sup>th</sup> • 3:00 P.M. - 5:00 P.M.

20 Acres w/1 1/2 Story Farm Style House. Land is approx. 1/2 open, 1/2 wooded. The house is sound, and solid. But needs some interior finish work ie. cabinets, doors, etc. Owner is moving out of state. Selling to the highest bidder at online Auction.

**Register to Bid at VanMassey.com**



Van Massey  
Broker/Auctioneer

## VanMassey AUCTION & REALTY

www.vanmassey.com

"Serving The Southeast Since 1982"

31 Lynchburg Hwy.  
Fayetteville, TN 37334  
**(931) 433-8686**





**JD 310J Backhoe**  
4 in 1 bucket, pilot control, 4000 hrs - **\$52,750**



**Kubota 105s**  
4WD, shuttle shift **\$31,750**



**JD 5325**  
4WD, 1400 hrs. **\$43,750**



**JD 6330**  
4WD, 5500 hrs. **\$54,750**



**2011 Mack**  
570k miles, wet line kit, been pulling hopper bottom **\$33,750**



**2010 Mack**  
570k miles, wet line kit, been pulling hopper bottom **\$35,750**



**JD 4455**  
1 owner, quad range - **Call for More Info & Price**



**JD 550H**  
LGP, runs good **\$42,750**



**Kubota SVL 75-2**  
1600 hrs., w/bucket **\$37,750**



**Kubota L3301**  
750 hrs., 4WD **\$19,750**



**JD 160LC**  
5300hrs **\$63,750**



**JD 650H**  
LGP, state owned, runs good - **\$43,750**



**Palmer Dump Trailer**  
18', new liner **\$13,250**



**JD 455G**  
runs good, 3900 hrs. **\$24,500**



**JD 450H**  
6 way blade, 4200 hrs. **\$42,500**



**JD 700H** - good undercarriage, runs & operates good - **\$72,750**



**JD 6400**  
4WD **\$29,750**



**JD 4240**  
Bucket & Hay spear **\$27,500**



**Cat D5H Dozer**  
runs good **\$37,750**



**Log Grapple for JD Rubber Tire Loader** **\$4,750**



**International 9200**  
92k, series 60 **\$32,750**



**JD 8410**  
4WD, 1 owner, new engine **\$54,750**



**Takeuchi TL12**  
110 hp, 2100 hrs. **\$50,750**



**JD 4450**  
2WD, runs great, 1 owner **Call For Price**



**500 Gallon Pull Type Fuel Tank** - Pump Included, Det. Tank, Several To Choose - **\$7,750**



**JD 4250**  
joystick, quad range **\$32,750**



**Trailboss** - 2016, 20 ton, Pintle-hitch, airbrakes, used very little, 20' w/ 5' dovetail - **\$23,500**



**JD 6110** 4WD, comes with JD 460 loader, rear remotes **\$35,750**



**Dual Wheels JD Combine spacers** **\$5,000**



**Grove Mini Crane**  
1600 original hours, 4,000 lb. lift, w/ jib - **\$7,850**

# Lots More Farm Equipment For Sale (Most Used On My Farm)



**Int 766**  
Koyker Loader, Bucket & Forks  
\$12,750



**New 10' Bog Disc 2432**  
\$8,750



**JD 700j**  
3500 hrs., Cab & Air, Root Rake  
\$92,750



**JD 18C**  
Dirt Pan, good cond.  
\$43,750



**Takeuchi TB210R**  
Mini Excavator  
\$13,750



**JD 5525**  
4WD, nice tractor, 3100 hrs.  
\$42,750



**(2) Tankers**  
steel w/rubber coating inside,  
6000 gal - \$12,750 ea.



**JD TC 544 H**  
grapple & bucket  
\$35,750



**Freightliner Dumptruck**  
Cat eng., runs and operates good  
\$14,750



**2007 Dodge Ram 3500 HD**  
Cummings Diesel, Service Bed &  
Crane Included - \$17,750



**Komatsu PC88MR**  
3828 hrs., w/42" Rut Cutter and  
bucket - \$61,750



**JD 6330**  
4WD, 2800 hrs.  
\$52,500

- International Dump Truck, tandem axle ..... \$17,750
- Midland 6 yd. Dirt Scoop, very nice condition..... \$6,850
- Cat 312B Trackhoe, w/ripper, good UC, runs good ..... \$42,250
- Lull 644B-42, Cummings diesel, operates well ..... \$21,750
- Fruehauf Equipment Trailer, 48' w/5' dovetail, w/side toolboxes..... \$18,750
- JD Rubber Tire Loader, w/ bucket ..... \$21,700
- Move All Equipment Trailer, w/winch, hydraulic dove tail ..... \$12,750
- Westfield Grain Auger, 90', Hyd. Swing, 13" ..... \$7,500
- Great Plains ADC 2220, 36', Air Drill ..... \$34,705
- MF 245, dsl, ps, 3000 hrs ..... \$5,750
- JD 8310R, 5400 hrs., new eng ..... \$152,500
- 2000 Kenworth, N14 Cummings eng., wet kit, 18 speed ..... \$42,750
- JD 5525, 4WD, good tractor..... \$24,750
- MF 5445, 4WD, 1070 MF loader, cab, 2100 hrs., Perkins ..... Call

## Equipment Off My Farm



**97 Peterbilt**  
N14 Cumming's Diesel  
\$47,500



**JD 9870**  
used on farm  
CALL



**Int 140**  
1 owner, w/cultivator, original  
\$3,850

**Portable Grain Bin**  
1 ring, 70' across,  
fan, new tarp, 32,000  
bushel, easy install  
Call



**JD 4450**  
6242 hrs., runs good, dual rear  
\$43,750



**J&M 850**  
scales, good cart  
\$25,500



**JD 8320**  
no def, 2010, off farm, good  
tractor \$122,500



**Cat 85C**  
5500 hrs., good solid tractor,  
cold A/C, off farm \$32,500

**Call Gary 256-335-4919**

**Florence, Alabama**  
Used Trucks Plus TTL



# SUMMERTOWN METALS LLC



Installed for  
**\$17,715\***

**40'x60'x14'**

- Haybarn
- Steel Trusses
- 20-yr galvalume roof

- 40-yr 29 gauge painted metal walls
- 2x6 perlinis
- ID: BKFA406014-2



**\$13,900\***

**Roof & Gable Only**  
ID: BKFA406014-1



Installed for  
**\$29,580\***

**30'x40'x12'**

- Wood Trusses, no overhang
- 12'x40' side-shed
- 1-10'x10' garage door
- 4 windows
- 1-36" door
- Reflective insulation in roof
- 42'x40'x4" concrete pad
- ID: BKRG304012-3

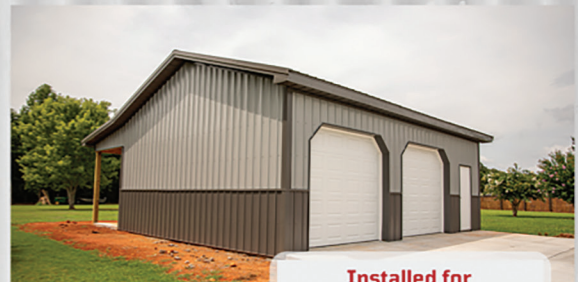

Installed for  
**\$23,920\***

**24'x30'x10'**

- Wood Truss with overhang and finished soffit
- 8'x30' porch
- 2-9'x8' garage door
- 1-36" walk in door
- 1-24" Cupola
- 32'x30'x4" concrete floor
- Building ID: BKRG243010-2

## WE OFFER A HUGE ARRAY OF SIZES, STYLES AND OPTIONS!

*Built on the traditions of hard work, ethical business, and commitment to quality, Summertown Metals has become a premier manufacturer and distributor of high-quality building products. We are committed to providing high quality materials and building solutions at the best possible prices resulting in an unbeatable value for our customers.*

**WWW.SUMMERTOWNMETALS.COM**

**931-796-1523**

3864 Summertown Hwy Summertown, TN 38483 • 7760 County Hwy 5, Hayden, AL 35079

*\*Price includes all material and labor. Delivery and tax extra. Labor provided by independent contractor. Pad must be level. Any rock or changes will incur additional cost. Codes and permits are the responsibility of the buyer.*





**Installed for**  
**\$65,215\***

**40'x60'x14'**

- Steel trusses
- 2-10'x60' side sheds
- 2-12'x12' garage doors
- 2-36" doors
- 5 windows
- 36" cupola
- Reflective insulation
- 50'x60'x4" concrete floor
- Building ID: BKFA406014-4



**Installed for**  
**\$24,785\***

**30'x40'x12'**

- Wood Trusses, no overhang
- 2-10'x10' garage doors
- 1-36" doors
- 2-windows
- 40-yr 29 gauge painted metal
- 30'x40'x4" concrete floor
- ID: BKRG304012-2



**Installed for**  
**\$28,370\***

**30'x50'x12'**

- Steel trusses
- 2-10'x10' garage doors
- 40-yr 29 gauge painted metal
- 1-36" door
- 30'x50'x4" concrete floor
- ID: BKFA305012-1



**Installed for**  
**\$50,305\***

**30'x50'x14'**

- 1-12'x50' side shed with finished ceiling
- 2-12'x12' split slider doors
- 1-36" door
- 8 windows
- 1-30" cupola
- 42'x50'x4" concrete floor
- ID: BKRG305014-1



**[WWW.ESTIMATOR.SUMMERTOWNMETALS.COM](http://WWW.ESTIMATOR.SUMMERTOWNMETALS.COM)**

Need an estimate on your next barn, shop or Ag building? Simply fill in your project specifications and the price will be calculated automatically! It's perfect for customers who are unsure what building sizes will fit in their budget. Once complete, a copy of the estimate will be emailed to you in minutes!



**summertownmetals**

**summertownmetals**

**info@summertownmetals.com**

*Price may change without notice. See our website for latest pricing: [www.summertownmetals.com](http://www.summertownmetals.com)*

[www.cbfarmoutdoors.com](http://www.cbfarmoutdoors.com)

*War Eagle!*



**Seconds 10' Corral Panels - \$59 each**



**Limited Stock**

**Call or Text Chad 256-777-7137**



**C&B FARM + OUTDOORS**

13976 Hwy. 72 West, Athens, AL 35611

[www.cbfarmoutdoors.com](http://www.cbfarmoutdoors.com)

**256-777-7137**

*Delivery Available On All Our Cattle Equipment We Sell*

Like Us On  **facebook**



**\$6,950**

C&B Hereford Plus Squeeze  
Chute Head Holder Brisket Bar  
Backup Bar Neck Access Doors  
Palp Cage Fully Mobile



**\$5800**

Custom Hydraulic  
Squeeze Chute



**\$3,200**

C&B Angus Auto  
Cattle Squeeze Chute

*Roll Tide!*

**Custom 50 Head Cattle Working System - \$6,900**



Includes 90 degree sweep tub with slide gate and 20' alleyway. Includes a 10x20 holding pen, attached 10x20 sorting pen with a main 30x30 catch pen.



C&B Hay Feeder Wagons

12' **\$3,600**

20' **\$4,900**

24' **\$5,700**



C&B Mobile Grain Bins

3,000 lb. **\$3,000**

5,000 lb. **\$3,500**

6,500 lb. **\$3,900**



C&B 160 Bushel  
Creep Feeder

**\$4,900**



**C&B FARM + OUTDOORS**

13976 Hwy. 72 West, Athens, AL 35611

[www.cbfarmoutdoors.com](http://www.cbfarmoutdoors.com) • 256-777-7137

Delivery Available On All Our Cattle Equipment We Sell





**Old South Wood Preserving is a Wholesale Distributer of Quality Pressure Treated Pine Lumber. We serve the entire Southeast and Midwest with Quality, Third-party inspected lumber.**

**We stock 2" dimensional lumber in grade #1 and grade #2 as well as 4X4's, 4x6, 6x6, 8x8 and Pressure treated fence products.**



4907 Highway 43 N  
Summertown, TN 38483



**OLD SOUTH WOOD**  
Preserving, LLC

**Truckload Volume  
Sales Only**

931-762-WOOD (9663)  
[www.oldsouthwood.com](http://www.oldsouthwood.com)

**Call 931-762-9663 to speak with one of our sales representatives today!**

# AUCTION SALE

House & 5 acres • Farm Equipment • Tools

**Saturday, September 16<sup>th</sup>, 2023 • 9:00 A.M.**

**Located at 3106 Almaville Road, Smyrna, TN. Only 2 miles to I-24, Almaville Road Exit**

3 Bedroom Brick Home with 3 Baths, Large Den, Kitchen, Dining Room, Laundry Room, and Expansive Family Room. This home has 2485 square feet according to tax records. Central gas heat & air. There is a 2 car attached carport. Also, a detached 1 car garage with side office or storage area along with a Wood Farm Barn, all situated on a nice 5 Acre Open Lot.

### REAL ESTATE SELLS FIRST!!!



Ford 1710 Tractor, loader, 1125 hrs.  
M Farmall Tractor  
Car Hauler Trailer, 20', like new  
TSC Finishing Mower, 3 pt.  
Tiller, 3 pt.  
Rotary Cutter, 3 pt.  
Subsoiler, 3 pt.

Hustler Raptor Zero Turn Mower, 60" cut  
Ransom Walk Behind Mower  
Cub Cadet Riding Mower  
Rear Tyne Tiller  
Pull Type Gill  
Yard Roller  
Yard Sprayer  
Boom, 3 pt.  
Floor Model Drill Press  
Chain Hoist, ½ ton  
Makita Chop Saw  
Craftsman Wood Lathe

Milwaukee Planer & Joiner  
Drills, Grinders, Sanders  
Lincoln Arc Welder  
Aluminum Extension Ladders  
Aluminum Walk Boards  
"C" & Furniture Clamps  
Refrigerator Dolly  
Pressure Washer  
Floor Jack  
Bedroom Suit

**TERMS** on Real Estate are 15% down day of sale with balance due in 30 days. Taxes of \$1888 will be prorated.

**PERSONAL PROPERTY:** Cash or check day of sale.

**More Details at [www.garyauction.com](http://www.garyauction.com)**

## UPCOMING AUCTIONS

**Sat Sept. 9th . Spring Hill FFA Alumni Tractor Show & Auction.**  
**Tractor show begins at 9 am with Barbecue Lunch and Live Auction.**

**ONLINE ONLY Ammunition Auction - Columbia**  
**ONLINE ONLY Personal Property Auction – Columbia**  
**Williamson County Surplus ONLINE Auction with Vehicles, Zero Turn Mowers,**  
**and other Equipment the first week of October.**

Details on all these auctions will be available at [www.garyauction.com](http://www.garyauction.com) as it becomes available!

# GARY

(615) 302-2680  
FL 1899



# REALTY

&

# AUCTION

[www.garyauction.com](http://www.garyauction.com)



Print your ad in the space below. Ads must be received no later than the 20th for publication in the following month's issue. Include your phone number as one word.

Free Ads: 1) **A single item priced below \$1,000 (excludes animals).**

Price must be in the ad.

2) **Want to Buy, Limit 10 Words. Ad to run one (1) issue only!**

Rates: 15 words or less - \$12.00 (Additional words 50¢ each per ad per month)

## Placement Options

*Better Descriptions = Better Results*

# 1

1) Call 800-247-7318

2) Fax to 931-563-4477

3) Place online

[www.FarmersExchange.com](http://www.FarmersExchange.com)

4) Mail to Farmers' Exchange

P.O. Box 490

Fayetteville, TN 37334

---

---

---

---

---

---

---

---

---

---

Phone (    )

## 2 Options (circle)

**Bold Type**

*Add \$2.00 per issue to base charge*

**ALL CAPS**

*Add \$2.00 per issue to base charge*

**Border Around Ad**

*Add \$4.00 per issue to base charge*

## 3 Payment

- Cash, Check, M.O.     Discover     AmEx  
 MasterCard     Visa

\_\_\_\_\_ Card Number

\_\_\_\_\_ Expiration Date      \_\_\_\_\_ CVC #

## 4 Please Run Ad

- 1 Month     2 Months     3 Months

I have figured charges & options for the above ad & have enclosed:

Amount: \$ \_\_\_\_\_

Name: \_\_\_\_\_

Address: \_\_\_\_\_

Email: \_\_\_\_\_

# 14<sup>TH</sup> ANNUAL 3 DAY FALL ABSOLUTE AUCTION

**Thursday, October 5<sup>th</sup> • 9:00 AM - Attachments**

**Friday, October 6<sup>th</sup> • 9:00 AM - Heavy Construction, Trucks & Trailers**

**Saturday, October 7<sup>th</sup> • 9:00 AM - Tractors, Farm, ATV's, Mowers, Support Equipment**

Construction Equipment Dozers, Excavators, Mini Excavators, Skid Steers, Dump Trucks and Service Trucks. Tractors, Farm Equipment, Attachments, ATV's, UTV's, Mowers and Support Equipment.

*We will be running multiple rings on Saturday - Bring a bidding partner!*



**DOWNLOAD OUR APP AND BID LIVE FROM YOUR PHONE!**

Find it on your Google Play store or Apple App Store

1733 Garden Village Dr., White Pine, TN 37890

**Inspection days:** Tuesday, October 3<sup>rd</sup> & Wednesday, October 4<sup>th</sup> (8:00AM-5:00PM EST)



**No Minimums • No Reserves • Highest Bidder Wins • Bid Live and Online**



**Largest Equipment Auction in East Tennessee** Near The Foothills of the Smoky Mountains! This 3 Day Auction Will Feature a Variety Of Heavy Construction Equipment, Farm Tractors & Machinery, Excavators, Backhoes, Dozers & Loaders, Graders, Pavers, Rollers, Forklifts, Boom & Scissor Lifts, Wheel Loaders, Track Loaders, Cranes, Trenchers, Chippers, Service Trucks, Trailers, Mowers, ATVs, RTVs, Farm Equipment, Golf Carts, Farm and Garden Implements & Attachments.

**The full catalog will be available on Monday, October 2<sup>nd</sup> at 5:00PM**

**[www.Proteamauction.com](http://www.Proteamauction.com)**

**Accepting Equipment Consignments Now! Come Sell With A Winning Team!**

**Often Duplicated, Never Replicated. Proven Results.**

**Large Inventory - Selling Worldwide!**

**0% Seller's Fee - Call Today**

Selling For Individuals, Contractors, Rental & Leasing Companies, Lending Institutes, Farmers, Dealers, And More!

## 1-87PROTEAM1



Follow Us On Facebook <https://www.facebook.com/proteambid/>

1733 Garden Village Dr. , White Pine , TN 37890

**Call (865) 674-7002 or Email [Proteam@proteambid.com](mailto:Proteam@proteambid.com)**

**Fax: (865) 674-0727**



# Horse, Stock Travel Trailers Over 20

All Credit Apps Accepted

Now 2 Locations:

141 W. Cumberland

**423-371-4055 Call or**

**McKeever  
RV & Marine**

**SALES • SERVICE  
PARTS • ACCESSORIES**

**2023 Stallion 213SB**



2 Horse Slant Load, Finished Interior, Aluminum Wheels

**\*\*Sale Price \$17,913**

MSRP - \$20,456 • Stock #SW10360

**2023 Bee Durango 2 Horse**



2 Horse Slant Load, Tack Room, Saddle Racks, Silver

**\*\*Sale Price \$11,993**

MSRP - \$14,825 • Stock #SW10428

**2023 Bison Ranger RG7410**



4 Horse Gooseneck, Living Quarters, White, Saddle Racks

**\*\*\*Sale Price \$54,958**

MSRP - \$59,417 • Stock #SW10404

**2023 Homesteader Stallion 213SB**



2 horse slant load, aluminum wheels, finished interior

**\*\*Sale Price \$20,359**

MSRP - \$23,741 • Stock #SW10518

**2023 Rock Solid Cargo 720T**



78" Interior height, drop leg jack, rear ramp

**\*\*Sale Price \$10,973**

MSRP - \$13,625 • Stock #SW10440

**2024 Bison RG7206LE**



**Only 1 at this price**

WOW, Living Quarters, Gooseneck for Under 40K

**\*\*\*Sale Price \$36,743**

MSRP - \$46,697 • Stock #SW10575

**2023 Homesteader 612IS**



double back doors, 2000 lb jack

**\*Sale Price \$4,991**

MSRP - \$6,416 • Stock #SW10438

**2023 Bison SV8209**



All Aluminum, Living Quarters, Awning, Loaded with Options

**\*\*\*Sale Price \$54,811**

MSRP - \$62,351 • Stock #SW10405

**2023 Delco 3 Horse**



6k Axles, All Heavy Duty, 16" Tires, Adjustable Coupler

**\*\*Sale Price \$15,740**

MSRP - \$18,733 • Stock #SW10535

\*\*All Prices Plus Tax, Title, License and \$399 Doc Fee \*\*\*All Prices Plus Tax, Title, License, \$399 Doc Fee \$595 Prep



# Trucks, Cargo, Dump Trailers, Horse Trailers, Fifth Wheels, Boats

## 100 Units in Inventory

Financing - Over 40 Lenders Available - Rent to Own Available W.A.C.

169 Belcher Road, Sweetwater, TN 37874 I-75 Exit 62 & Highland Gap Pkwy., Corbin, KY 40701 (Opening Soon)

**Text Mon - Sat 9-6 • www.mckeeverrv.com**

### 2023 Delco 16' Stock Trailer



Heavy Duty Construction, 6k Axles, HD Drop Leg Jack

**\*\*Sale Price \$11,767**  
MSRP - \$14,396 • Stock #10557

### 2023 Homesteader 610IS



Double rear doors, 2000 lb. jack

**\*\*Sale Price \$4,480**  
MSRP - \$5,633 • Stock #SW10525

### 2023 Keifer Stockman GN16



Stock combo, side door

**\*\*Sale Price \$23,865**  
MSRP - \$23,865 • Stock #SW10353

### 2023 Alcom LIV167



16'7", 3500 lb. axles, 78" interior

**\*\*Sale Price \$17,424**  
MSRP - \$22,373 • Stock #SW10397

### 2023 Bison SV8311S



3 horse slant load, living quarters

**\*\*Sale Price \$76,909**  
MSRP - \$87,922 • Stock #SW10559

### 2023 Bec Durango



3 horse slant, 13Lx6'wx7'H, 3500 lb. axles

**\*\*Sale Price \$13,891**  
MSRP - \$16,492 • Stock #SW10431

### 2023 Homesteader Stallion 214FB



2 horse, escape door, all aluminum

**\*\*Sale Price \$19,272**  
MSRP - \$22,880 • Stock #SW10519

### 2023 Homesteader 612MB



44" Sides, Rear Barn Doors, Tarp System, Includes Battery

**\*\*Sale Price \$9,931**  
MSRP - \$11,335 • Stock #SW10598

### 2023 Delco



Call for details

**\*\*Sale Price \$24,993**  
MSRP - \$29,990 • Stock #SW10733

\* All Prices Plus Tax, Title, License and \$149 Doc Fee All Units Subject to Prior Sale

# 118<sup>th</sup> LINCOLN COUNTY FAIR

September 16-23, 2023



## Friday, September 15 • Gate Admission - FREE

2nd Annual Lincoln County Fair Cruise-In 5:00 P.M.  
Adult Cornhole Tournament 6:00 P.M.

## Saturday, September 16

**ARMBAND DAY, ALL YOU CAN RIDE** 1:00 P.M. - Closing  
Gate Admission \$22 - Includes admission to Fair, Rodeo, Armband  
Myotonic Goat Registry Show 9:00 A.M. and 1:00 P.M.  
Jr. Meat Goat Show 4:00 P.M.  
Rodeo 7:30 P.M.

## Sunday, September 17

Gate Admission - \$8  
**ARMBAND DAY, ALL YOU CAN RIDE \$20** 1:00 P.M. - 5:30 P.M.  
**ARMBAND DAY, ALL YOU CAN RIDE \$25** 1:00 P.M. - Close  
Dairy Goat Show (4-H & FFA Open) 9:00 A.M.  
Stick Horse Races (register 1:00 P.M. in area outside Fair Store) 1:00 P.M.  
Quarter Horse Races, Pony Races & Mule Races 1:30 P.M.  
Rodeo 6:00 P.M.

## Monday, September 18

Gate Admission - \$8  
Black Angus Showmanship Class and Show 5:00 P.M.  
Market Hog and Swine Show 5:00 P.M.  
Pageants - Fayetteville Lumber Stage 7:00 P.M.  
Junior Miss • Miss Teen • Fairest of Fair  
Non-Sanctioned Truck & Tractor Pull - Grandstand 7:00 P.M.

## Tuesday, September 19

Free Gate Admission & Parking Inside the Fairgrounds  
Sponsored by Ariens Company  
**ARMBAND DAY, ALL YOU CAN RIDE FOR \$15** 5:00 P.M. - Closing  
**Honoring Veterans, Active Duty, Law Enforcement, First Responders, Students, Teachers, Senior Citizens And Century Farms**  
Harness Races 2:00 P.M.  
Antique Tractor Exhibit 2:00 P.M.  
Commercial Heifer, Hereford, & Polled Hereford Showmanship Class and Shows 5:00 P.M.  
Pageants - Fayetteville Lumber Stage 6:00 P.M.  
Tiny Miss • Little Miss • Young Miss  
Harness Races 7:00 P.M.

## Wednesday, September 20

Gate Admission - \$8  
Harness Races 2:00 P.M.  
Power Wheels Derby 6:00 P.M.  
Stock Demolition Derby 7:00 P.M.  
Pro Wrestling • Fayetteville Lumber Stage 7:30 P.M.

## Thursday, September 21

Gate Admission - \$10  
Harness Races 2:00 P.M.  
**LCF SPONSORS COUPON NIGHT**  
**ARMBAND DAY, ALL YOU CAN RIDE** 5:00 P.M. - Closing  
\$15 w/coupon • \$20 w/o coupon  
Simmental, Simmental%, Shorthorn,  
Shorthorn Plus & Other Breeds Showmanship  
Class and Shows 5:00 P.M.  
Monster Truck Show 7:00 P.M.

## Friday, September 22

Gate Admission - \$12  
**ARMBAND DAY, ALL YOU CAN RIDE \$25** 3:00 P.M. - Closing  
Harness Races 2:00 P.M.  
Dairy Cattle Showmanship Class 5:00 P.M.  
and Shows  
Sanctioned Truck & Tractor Pull 7:00 P.M.  
Gravelly Zero Turn Mower Giveaway Drawing during Pull\* 8:00 P.M.

## Saturday, September 23

Gate Admission - \$12  
**ARMBAND DAY, ALL YOU CAN RIDE**  
**(1:00- 5:30 \$20 • 1:00 P.M.- closing \$30)**  
**Armband \$30 or tickets to ride** After 5:30 P.M.  
4-H Sheep Fun Class • Fayetteville Lumber Stage 10:00 A.M.  
4-H Wool on Parade • Fayetteville Lumber Stage 10:30 A.M.  
4-H Clover Collection • Fayetteville Lumber Stage 11:45 A.M.  
4-H Fun with Fashion • Fayetteville Lumber Stage 12:30 P.M.  
Harness Races 1:00 P.M.  
Sheep Show (4-H, FFA & Open) 1:00 P.M.  
Power Wheels Derby 6:00 P.M.  
Demolition Derby 7:00 P.M.  
Utility Trailer Giveaway during Derby 8:00 P.M.  
New Car Giveaway 2023 Toyota Corolla\* 9:00 P.M.  
\*Must be present to win.

Parking- \$5 Everyday

Carnival Rides Start • Monday-Thursday at 5:00 P.M., Friday at 3:00 P.M., & Saturdays & Sunday at 1:00 P.M.  
Gates Open Saturdays & Sunday 11 A.M. • Monday 4 P.M. Tuesday-Friday 12 P.M.

See Website For Agricultural & 4-H Shows

[www.lincolncountyfairtn.com](http://www.lincolncountyfairtn.com)

Buy Tickets Online



# Online Auction - Sept. 7th



## 392 ACRES +/- HOME, BARNES & MORE!

## 11010 White Pike Rd, Cherokee, AL

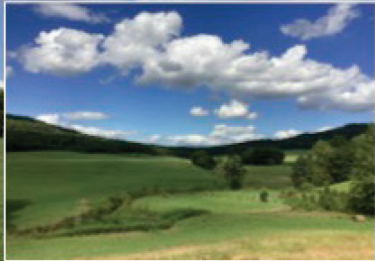

**CALL BEN PHILLIPS FOR MORE INFORMATION 256-710-9683**

# Real Estate Auction

**Begins closing at 6:00PM Tues., Sept. 5th**

**- 13281 Hwy 20, Florence, AL -**

# 13

Acres +/- **Selling in (2) Individual Tracts Only!**

Commercial Building & Corner Lot

Air Compressor, Car Lift & Pallet Rack

**Bid online at [www.shanealbright.com](http://www.shanealbright.com)**



**Check Our Website for Weekly "Online" Only Auctions**

# [www.shanealbright.com](http://www.shanealbright.com)



## SHANE ALBRIGHT AUCTIONS

6508 US-72 KILLEN, ALABAMA 35645

AL PHONE 256-757-8898 TN PHONE 931-762-5134

Shane Albright Owner/Broker/Auctioneer AL#1569 TN#5431  
Ben Phillips Vice President/ Realtor/ Auctioneer 256-710-9683 AL#1331

# 0% Interest On Select Models! Call Today!



**5021 Mixer**  
Call For Price

We now carry Vermeer Feeding Solutions • Schuler is now owned by Vermeer  
**SCHULER EQUIPMENT IN STOCK NOW:**

Schuler 5021 Mixer • Schuler BF175 Feed Wagon • Call For Price for prices



**Vermeer BF300**

Check out our website: [www.PoolEquipment.com](http://www.PoolEquipment.com)

## ALL USED VERMEER BALERS Sold Field Ready

### Used Equipment:

- Vermeer 665, net/twine, nice ..... Call For Price
- Vermeer 665, net/twine, nice ..... Call For Price
- Vermeer M7040 Mower, 9' 3" cut, nice ..... Call For Price
- Vermeer 505 Super I, nice ..... Call For Price
- Krone AM 243-S Mower ..... Call For Price
- Krone Mower ..... Call For Price
- JD 567, net/twine ..... Call For Price
- JD 567, twine only ..... Call For Price
- (2) Schuler 6020 Mixers ..... Call For Price
- Kubota Trail Mower, 10' 5" cut ..... Call For Price
- Polaris RZR 1000, 95 hr., 1200 miles,  
a lot of extras done on it ..... Call For Details

## New Vermeer Equipment In Stock

- Hayliner 42' and 37', In Stock Now!!, ..... Call For Price
- Taylor-way 15' cutter ..... Call For Price
- Taylor-way 5' & 6' Tillers IN STOCK NOW! .... Call For Price

### Bush Hogs In Stock Now!

- BH 2215, 15' ..... Call For Price
- BH 1812, 12' ..... Call For Price
- BH 317, 7' ..... Call For Price
- BH 216, 6' ..... Call For Price
- BH 215, 5' ..... Call For Price
- Tillers, 5', 6', 7' ..... Call For Price
- BH 116, 6' ..... Call For Price
- BH 316, 6' ..... Call For Price
- BH 3308, 8' ..... Call For Price

*If we don't have what you want, we'll go get it!*

**256-685-0556 Office**  
**256-476-3546 Chris Pool**  
**256-565-7780 Owner, Norman Pool**

**Pool Farm Equipment Co.**

23971 Hwy. 157 • Town Creek, AL 35672

**BUSH HOG®**  
Performance You Can Count On



6 REGISTERED RED and Black Angus bulls, 19 months old, average price, \$2,350. Located in Rome, GA, 20 miles past Centre, Alabama. Joe Gibson, (706)506-3026; [www.Gibsoncattle.com](http://www.Gibsoncattle.com).



6 REGISTERED BLACK ANGUS bulls or Red Factor Black Bulls, 19 months old. Starting price, \$2,000. Located in Rome, GA, 20 miles past Centre, Alabama, Joe Gibson, (706)506-3026; [www.Gibsoncattle.com](http://www.Gibsoncattle.com).

LONGHORN COW AND CALF PAIRS for sale. (931)215-0124.

UP TO 35 bred Angus heifers for sale, bred to Registered Angus bull, will begin calving in October, \$2,000 each. (931)581-1276.

TWO REGISTERED BLACK ANGUS HEIFERS by a PVF Blacklist Bull Registry, Numbers 20450188 and 20651977. Call for price, (931)993-7401.



WAYGU/BLACK ANGUS BULLS, COWS, HEFFERS Need to reduce herd. Mixture of Wagyu & Black Angus. Have some bulls that are from 6-18 months old. Have some 1/2 Wagyu 1/2 Black Angus cows with calves for sale. Have some 6-12 month-old heifers for sale. Some of these animals are 1/2

Wagyu 1/2 Black Angus, some are 3/4 Wagyu 1/4 Black Angus. Some of the cows bred to 100% Wagyu bull. (615) 504-9784 [roger.rgbbuilders@gmail.com](mailto:roger.rgbbuilders@gmail.com)

CALVES FOR SALE, eleven mostly black, weaned, shots, wormed, castrated, \$12,000. (931)488-4112.

ANGUS BULL FOR SALE, 2 years old, gentle, 1,300lbs, ready to go, \$1,800. (931)581-7406.

**To Place A Classified Call**  
800-247-7318



# Smith & Elmore Auction Company

Cody Smith 256-497-6689

David Elmore 256-777-3476

## LIVE IN-PERSON AUCTION IN ANDERSON, AL

132 +/- Acres (Former Anderson Golf Course)

September 9<sup>th</sup>, 2023, at 10:00 AM



2831 County Road 156, Anderson, AL. Multiple Tracts, Ponds, Streams, Club House, Steel Building, Covered Pavilion. These lots will be offered as individual tracts, combinations, and as a whole.

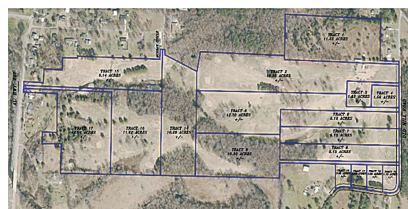

Go to [SmithandElmore.com](http://SmithandElmore.com) for more details about this auction, as well as our other auctions.

## LIVE IN-PERSON AUCTION IN ANDERSON, AL

2 Houses & 3 Lots Good Springs Community

September 23<sup>rd</sup>, 2023, at 10:00 AM



2 Houses & 3 Lots at 33702 & 33030 AL Highway 99 in Anderson, AL 35610 (Good Springs Community). The house (33702 AL Hwy 99) and the 2 lots will be offered individually, combinations, and as a whole. The house and lot (33030 AL Hwy 99) will be sold individually and as a whole.



**Personal Property:** 1992 Mercury Marquis LS, Furniture, Household Items, Tools, & more!

Go to [SmithandElmore.com](http://SmithandElmore.com) for more details about this auction, as well as our other auctions.

### Other Smith & Elmore Live In-Person Auctions:

- September 30<sup>th</sup> – 6.3 Acres on Mooresville Road
- October 7<sup>th</sup> – Warehouse Furniture -Building and Furniture

Announcements made on auction day take precedence over printed material.

As in all auctions these properties are being sold in as-is where is conditions. A 10% buyer's premium will be added to the bid price to determine the final sales price. 10% earnest money will be required at the time of the auction if you are the successful high bidder.

**Cody Smith Cell: 256-497-6689** • Realtor/Auctioneer, ALSL#5528; TNSL#7261  
**David Elmore: Cell 256-777-3476** • Broker/Apprentice Auctioneer ALAA#3069

# PRESSURE TREATED FENCE POSTS



- Excellent prices
- Pressure treated at our plant with CCA to the retention rate of .40
- 30 year warranty
- Dealer inquiries welcome
- Will protect established dealers territories



11029 Hwy. 132 E. | Sebree, KY 42455  
 Kenny Miller (270) 772-0318  
 Family business since 1987

**POLLED HEREFORD BULL FOR SALE, 10 month old, Father is registered with very good bloodlines, Mother is Hereford. Father and Mother on site, \$1,500. (931)492-3720.**

**REGISTERED POLLED HEREFORD** bulls for sale. Lynnville, TN area. (931) 527-3392

**REGISTERED BLACK ANGUS BULLS** fully TAEP qualified, A-I sired out of great cow families, gentle, good EPD's. Cedar Ridge Angus, Pulaski, TN. (256)508-2874. See Cedar Ridge Angus on Facebook. raycordan@gmail.com

**WE BUY USED EQUIPMENT,** divorces, repos, estates, retirement and more. Individuals or the whole lot. Give us a call, (615)274-2200.

**NEED TO RENT A TRAILER?** All types of trailer rentals available. Give us a call today. Elk Valley Truck and Trailer. (931)433-6255.

**HUDSON SAWMILLS** starting at \$2,795; Uniforest winches starting at \$3,995. Dave in KY, (859)265-0793; Harold in TN, (931)484-8890.



**QUICK HAND 3D CATTLE SPRAYER** ready to put to work keeping your cattle sprayed for flies. It is in excellent shape and priced to sell at \$1,600. Call Chris at Farm Service Solutions or visit us at farmservicesolutions.com; (931) 242-7675



**REGISTERED SIMANGUS HEIFERS FOR SALE \$1,500 - \$2,000,** Weaned Simmental and SimAngus heifers, Homozygous black and BWF, Gentle and superior genetics and phenotype. Also bred cows for sale. Wells Farm, Huntsville, AL. (334) 412-2280 wellsfs@yahoo.com

**KING KUTTER, 0 FOR SALE,** 6' box blade, 3pt. hitch, excellent condition, field ready, \$750. (931)698-0936; (931)527-3824.

**WE ARE YOUR FULL SERVICE DEALER FOR**



**SPARTAN MOWERS & INTIMIDATOR UTV'S**



Spartan Zero Turn Mowers starting at **\$3,999**



**SOUTHERN MIDDLE TN LAWN & UTV** 

3915 Hwy 43, Ethridge, TN 38456 (Next to Chapman Tire) • 931-829-3324 • 931-829-2155

**To Place A Classified Call 800-247-7318**

# Red Angus, the beef industries preferred female. Bred and non-bred heifers, and breeding age bulls available.



Please call or text (281) 635-4591  
for more information  
1600 Trigg City Rd., Cornersville, TN 37046  
bltppr@gmail.com



**SIMMENTAL AND SIMANGUS BULLS LARGEST SELECTION OF BWF SIMMENTAL AND SIMANGUS BULLS IN THE SE. ALL HOMOZYGOUS BLACK. SUPERIOR GENETICS WITH GREAT DISPOSITIONS. WEANED IN APRIL 2023. \$3,000 UP. VOLUME DISCOUNTS. WELLS FARM, HUNTSVILLE, AL. (334) 412-2280 WELLSFS@YAHOO.COM**

**HERD FOR SALE**  
30 mama cows; some with beautiful horns, some solid red or black, others red and white, black and white, and cream and white; Black Balancer bull; 25 calves all with shots, worming, ear tags, and fly tags. Very gentle herd. I separate moms and babies by myself... and I am a 74 y/o woman. Joy, (931)488-4112; (931) 759-5934 tomwrailey@yahoo.com



**SANTA GERTRUDIS, YOUNG BULLS SANTA GERTRUDIS**, young bulls and heifers, polled, registered, gentle. Free ballcap. Quality cattle since 1977. (256) 566-7878 kelsocloud@aol.com

**WAGYU HEIFERS** for sale. (256)714-6182.

**FOR SALE, REGISTERED BLACK ANGUS BULLS**, will qualify for the full TAEP money, all are by the top AI bulls in the breed. Crawford Angus. Lewisburg, TN. (931)205-2450; or, (931)359-2633. (931) 205-2450 crawfordangus@bell-south.net

**REGISTERED HERFORD BULLS** for sale, gentle disposition, great bloodlines, polled, service age, starting at \$1,500. Leave message (931) 703-7573

**BLUE HEELER PUPPY**, 5 months old, all shots/dewormed, sweet, rehoming fee \$100. (256) 851-9585

To Place A Classified Call  
800-247-7318

## NEED AG TIRES?

Road Service & Delivery Available

Ask for Belinda



### KEEP TRUCKING TIRE SALES

New & Used Tire Sales  
Big Truck & Ag Tires

(931) 242-1458 ★ (931) 242-6618  
9021 Hwy. 43 • Killen, AL 35645



# SUMMER TIME IS TRACTOR TIME!

L SERIES COMPACT TRACTOR



**WE FINANCE!**

**plus**

**WE ARE YOUR PARTS & SERVICE EXPERTS!**



**H&R AGRI-POWER**  
THE POWER TO GET YOU MORE!



11 HIGHLAND RIM RD • FAYETTEVILLE, TN 37334

**931-433-3516** [HRAGRIPOWER.COM](http://HRAGRIPOWER.COM)

BELGIAN YEARLING FILLIES standard bred and quarterhorse cross; also, two-year-old quarterhorse. (931) 201-1898

POST HOLE DIGGER, 0 for sale, with two augers, excellent condition, field ready, \$750. (931)698-0936; (931)527-3824.

JAYLOR, 5425 for sale, new, single TMR auger. Call, (270)465-2679.

200 GALLON SPRAY RIG for sale, good condition, \$1,000. (205)353-7540.

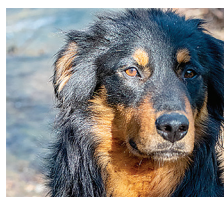

BLACK & TAN ENGLISH SHEPHERDS Natural Heelers. Eradicate vermin.

Drive cattle. Protect Property. Blankenship bloodline. (615) 640-6161



AKC REGISTERED BEAGLE PUPPIES For Sale, vet checked, wormed, and shots, excellent pets or hunters, \$200. (931) 629-0425

SCRAPER BLADE FOR SALE,, 0 one new 7' scraper blade, \$400. (931)235-4899.

PURE BRED WHITE DORPER RAM, 3 yrs. old, good condition, \$500; nine feeder piglets, KuneKune/American Guinea cross, \$60 each. (931)762-8718.

MILLER FARMS Angus Beef from the farm. 100% natural, non-GMO, hormone and antibiotic-free. Whole, halves, or by the pound. Slaughtered and packaged. (931)593-3702; (931)593-2429.



MOBILE MECHANIC BUSINESS for sale, two trucks, tools, equipment. 2005 GMC, 2007 F-150, package deal only, \$38,000. (256) 520-1898

ESTATE AUCTION, OCTOBER 6, 2023 - 5595 Hwy 114 Lyrerly, GA; OCTOBER 7, 2023 - 4340 Holland Chattoogaville, GA. Viewing dates: Sept 30-Oct 5, 8a.m.-4p.m. Tractors, Antique Cars, Trucks, Construction Equip & more. RJO Auctions, [www.rjoauctions.com](http://www.rjoauctions.com), CONTACT: Ronnie Odom, (770)846-3225. (770) 846-3224

## Great Deals on Gently Used Equipment!



**Kubota M7040** 1300 hrs., 2 remotes, 65 hp, cab **\$32,900**



**Kubota M9000** 4WD, 2 remotes, 80 PTO hp, 2300 hrs. **\$22,900**



**NH 4630** 2WD, 2 set remotes, 2500 hrs. **\$16,900**

**Kubota L5030** hydrostat, 1500 hrs. **\$19,900** **MF 231** 2WD, loader, 38 hp **\$10,900**  
**Tafe 45DI** 2WD, PS, 45 hp **\$4,900**

## D & D Equipment

Heavy Equipment & Farm Tractor Sales

1635 Hwy. 50 East, Centerville, TN 37033 - 931-729-2320  
Owners: Jerry Davidson & Steve Davidson

See our pics on Nashville Craigslist!

To Place A Classified Call  
800-247-7318



# Dixie Equipment & Rental

200 E 16th Street • Columbia, TN 38401 | 615-969-0118 or 931-381-1647

## COME SEE US FOR ALL YOUR RENTAL NEEDS!

We sell and service ASV & Wacker Neuson Equipment.



# DIXIE DIESEL

All ASV machines are available with a full line of performance-matched attachments so you can handle a wide range of jobs, whether you work in construction, agriculture, land management, forestry or landscaping.

[www.dixiediesel.com](http://www.dixiediesel.com)

Authorized dealer for:



**YANMAR**



**REPAIR & PERFORMANCE SPECIALISTS**

• Ford Power Stroke • Dodge Cummins • GM Duramax

**(800) 523-4621 • (931) 381-1647**

200 E. 16th Street • Columbia, Tennessee 38401

WE BUY USED EQUIPMENT, divorces, repos, estates, retirement and more. Individuals or the whole lot. Give us a call, (615)274-2200.

NEED TO RENT A TRAILER? All types of trailer rentals available. Give us a call today. Elk Valley Truck and Trailer. (931)433-6255.

HUDSON SAWMILLS starting at \$2,795; Uniforest winches starting at \$3,995. Dave in KY, (859)265-0793; Harold in TN, (931)484-8890.

NEED AG TIRES? We got'em! Road service and delivery available, new and used. Ask for Belinda, (931)242-1458; (931)242-6618.

**DECALS & DECAL SETS**  
FOR  
**HEAVY CONSTRUCTION & AG EQUIPMENT**

AFFORDABLE DECALS AND SAFETY DECALS. Prompt. Knowledgeable Reliable Service. www.QuipCal.com; Call, (215)536-5339; email:info@customservicescompany.com.

POST HOLE DIGGER, 0 for sale, with two augers, excellent condition, field ready, \$750. (931)698-0936; (931)527-3824.

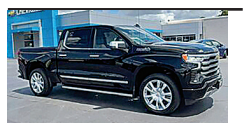

NEW 2023 CHEVROLET SILVERADO, 1500 High Country, 4WD, automatic, 3.0L Duramax Turbo Diesel, 22 city / 27 hwy, stock#230567, \$67,811. Chevrolet of Boaz. (256)593-4253.

SCRAPER BLADE FOR SALE, 8' BOX scraper blade, \$800 or best offer. (931)728-8971; (931) 952-5359

ONE GOOD USED, 257 TRACK for sale, for Cat 257 skid steer, \$400. (205)594-4237.

TWO TRACTOR TIRES, 12.5/80-18 for sale, \$150. (931)698-0936; (931)527-3824.

**To Place A Classified Call**  
800-247-7318

ESTATE AUCTION, **OCTOBER 6, 2023** - 5595 Hwy 114 Lyerly, GA; **OCTOBER 7, 2023** - 4340 Holland Chattoogaville, GA. Viewing dates: **Sept 30-Oct 5, 8a.m.-4p.m.** Tractors, Antique Cars, Trucks, Construction Equip & more. [rjoauctions.com](http://rjoauctions.com), CONTACT: **Ronnie Odom, (770)846-3225. (770) 846-3224**



Wood Trusses  
40x60x10 Top & Gable ~ Call  
40x40x10 Top & Gable ~ Call

Price includes materials and labor



All types buildings for farms  
Steel Trusses Available

**ADDISON AGRI-BUILDERS**

POULTRY HOUSES • BARNs • SHEDS

256-747-3444

Craig Pigg, Owner

P.O. Box 455 • 2661 Co. Rd. 39  
Addison, AL 35540

Brent Dollar - Sales Representative

Office: 256-747-3444 • Fax: 256-747-9002



**Save Hay! Stop Waste**

Bags Sleeves Bonnets & Film

**Slip-Ons Bale Bonnet** 740-634-2539

Complete Round Bale Cover System

800-231-4242

[www.sliponsbalebonnets.com](http://www.sliponsbalebonnets.com)



Bainbridge, OH "The Experienced Livestock People"

# PLOWBOY PRODUCE AUCTION, LLC

**18<sup>th</sup> Annual Consignment Auction - Saturday, October 14<sup>th</sup>, 2023 • 9:00 am**

469 S. Brace Rd., Ethridge, TN 38456 • Office - 931-829-1114

Directions: From Hwy. 64 in Lawrenceburg, TN. Take Hwy. 43 North 6.7 miles to Brewer Rd. and Welcome Center. Turn left go to end of road, turn right onto South Brace Rd. Watch for auction on left.

## No Buyers Premium

**Taking Consignment Items on:  
Tuesday, Thursday & Friday  
7:00 A.M. - 7:00 P.M.  
Household items on Friday only**

- Horse-drawn Farm Equipment
- Shop Tools
- Hand Tools
- Hand-made Furniture
- Poultry
- Buggies
- Wagons
- Glassware
- Antique Clocks
- And Much, Much More!

**9:00 A.M. in Ring 1 & 2-** Selling household items, furniture, cook stoves, glassware, cookware, clocks, watches, crocks, butter churns, lamps, lanterns, bows, old coins, antiques, etc.

**9:00 A.M. in Ring 3, 4 & 5 -** Selling shop equipment, wagon lots, tack, feed, at 11:00 A.M. will sell bug-gies, wagons and farm machinery.

**10:00 A.M. in Ring 6 -** Selling poultry, etc.

**Terms of Use:** Please obtain a buyers number upon arrival. **Payments:** Cash, credit cards or pre-approved checks. Pre-approved with a bank letter prior to day of sale, buyer must have a current letter of credit from his or her bank.

**Settlement to Consignors:** Checks will be available to pick up at the auction barn at noon until 2pm on Monday, October 23<sup>rd</sup>, and on Wednesday, October 25<sup>th</sup>. After Wednesday, October 25<sup>th</sup>, the checks will be mailed. The auction barn will be closed after the 30<sup>th</sup> of October. All discrepancies should be settled on or before the 30<sup>th</sup> day of October. Please bring a self-addressed envelope to the barn with you if you would like your check mailed. Items not removed from the sale grounds within 14 business days will be property of Plowboy Produce Auction LLC.

**Consignment Information:** Consignment items may be delivered to sale site from 7:00 A.M. to 7:00 P.M. CST on Tuesday, Thursday and Friday prior to sale day. Consignors are responsible for making sure all items are properly registered in, tagged and/or numbered. Everything in cages or coops will sell by the head, times the count in the cage or coop. Neither buyer or consignor are allowed to split cage lots on the premises. All cage lot buyers will have to show proof of ownership before any cages can be moved. Commission rates are 15% on all items, with a \$1 charge for each lot. All items sold privately on the sale grounds are subject to commission. Vendors wishing to set up on the sale grounds should make prior arrangements with the sale management. The management reserves the right to refuse any consignment item. We are only accepting house hold items only on Friday. All sales errors must be corrected by October 30<sup>th</sup> 2023 or it will be null and void. No junk consignments, please! We will not sell any titled vehicles.

**Notice:** All out of state fowl MUST have health papers at time of check in. Deadline to consign and fowl, etc. is 8:00 A.M. Saturday, October 14<sup>th</sup>, 2023, CST. All household items, including bows, muzzle loaders, etc. will ONLY be accepted on Friday prior to sale day. Announcements made on sale day take precedence over advertising. Neither consignors nor agents will be responsible in case of accident, injury or theft. **Buyers must assume immediate responsibility for any purchases made at the sale site.** All guarantees are strictly between buyer and seller. Auction management acts as agent only.

The Amish ladies will have their baked and canned goods, confections, soaps and candles for purchase.

With six auctioneers, food trucks and a craft bazaar to complete this event, you will feel like you have been transported to a county fair of days gone by.

## Absolute Auction

 [www.facebook.com/  
plowboyproduceauction](http://www.facebook.com/plowboyproduceauction)  
 @PPAEthridge

**Jessy Kelley Auctioneer - TN LIC 6925**  
**Susan Ayers-Kelley, Owner/Manager - Gallery #5175**  
Announcements made day of sale take precedence over all printed matter.  
**TERMS:** Cash or Letter of Credit From Your Bank - Settlement In Full Day of Sale  
Checks accepted with bank letter approval.

[www.plowboyproduceauctions.com](http://www.plowboyproduceauctions.com)



**ESTATE AUCTION, OCTOBER 6, 2023 - 5595 Hwy 114 Lyerly, GA; OCTOBER 7, 2023 - 4340 Holland Chattoogaville, GA. Viewing dates: Sept 30-Oct 5, 8a.m.-4p.m. Tractors, Antique Cars, Trucks, Construction Equip & more. RJO Auctions, [www.rjoauctions.com](http://www.rjoauctions.com), CONTACT: Ronnie Odom, (770)846-3225. (770) 846-3224**

**REGISTERED ANGUS BULLS,** good selection, good EPD's. Parker Angus. (615)653-8913.

2011, INTERNATIONAL ROAD TRACTOR, TANDEM AXLE, 335K ACTUAL MILES, FARM USED, NEW ECM SERVICED & PROGRAMED, NEW EXHAUST SYSTEM, VERY GOOD SHAPE, \$22,000. (931) 619-0421

**ESTATE AUCTION, OCTOBER 6, 2023 - 5595 Hwy 114 Lyerly, GA; OCTOBER 7, 2023 - 4340 Holland Chattoogaville, GA. Viewing dates: Sept 30-Oct 5, 8a.m.-4p.m. Tractors, Antique Cars, Trucks, Construction Equip & more. RJO Auctions, [www.rjoauctions.com](http://www.rjoauctions.com), CONTACT: Ronnie Odom, (770)846-3225. (770) 846-3224**



**RILES AUCTIONS LLC & RILES ENTERPRISES, CONSIGNMENT & ONLINE AUCTIONS, WE BUY EQUIPMENT, SIGN UP FOR YOUR CONSIGNMENT ON OUR WEBSITE, [www.rilesauctions.com](http://www.rilesauctions.com). CONTACT GARRETT RILES, (662) 274-4708 [rilesauctions@gmail.com](mailto:rilesauctions@gmail.com)**

**To Place A Classified Call 800-247-7318**



## SALVAGING

Salvaging Agco  
2270 Square Balers

- Round Balers
- Swathers
- Combines
- Tractors

Call Us For New & Used John Deere Row Head Parts!

**Over 8000  
Machines  
Parted Out!**

**Mike's Equip. Co.**  
Buhler, KS

[mikesequipment.com](http://mikesequipment.com)  
[sales@mikesequipment.com](mailto:sales@mikesequipment.com)  
**620-543-2535**  
since 1977

**CUSTOM TARPES FOR** hoop buildings, available in 11 different colors. We also offer hay tarps and pond liners. Cover your investment, (859) 375-5268



**JOHN BLUE 3 1/2 ton fertilizer buggy, nice, \$3,450 or best offer; no-till 7' seed grain drills, several from \$2,950-\$4,950; 2 row no-till planters, from \$1,500 - \$2,800. (256)810-7238.**

**CASE DOZER TRACKS & 24" PADS, APROX. 100 HOURS USED. FITS CASE 850 E, G H & JD 650, \$5,000. (931) 619-0421**

**To Place A Classified Call 800-247-7318**

**WE HAVE A GOOD SUPPLY IN STOCK FOR SALE**

# DECATUR CONTAINER

5375 Marsha Ave. Decatur, AL 35603

## 256-751-3800

Providing Quality, Low-Cost Storage Solutions Since 1995



### Mobile Offices

- 8' widths
- 20'-40' lengths
- With or without AC
- Custom Built



20'x8'x8½



40'x8'x8½



40'x8½'x9½

## Used Shipping Storage Containers

Call Jason Cato or Neal Sellers

Office (256) 751-3800 • Email: Sales@DecaturContainer.com

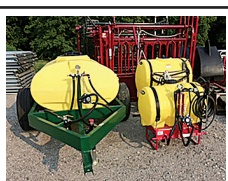

**AG SPRAY EQUIPMENT**  
3-point and pull-type sprayers come with boomless nozzle. 3 point sprayers all have hand wands. 3 point 55 gal, \$1,095; 110 gal, \$1,895; 150 gal, \$2,095; 200 gal, \$2,295; 300 gal, \$3,200. Pull type with used tires 300 gal, \$3,950; 500 gal, \$4,300. Booms available. Call Chris or visit farm-servicesolutions.com; (931) 242-7675

**ESTATE AUCTION, BOBCAT BRAND SKID STEER** for sale, mount backhoe attachment, \$2,950. (256)810-7238.  
**OCTOBER 6, 2023 - 5595 Hwy 114 Lyerly, GA; OCTOBER 7, 2023 - 4340 Holland Chattogaville, GA.** Viewing dates: Sept 30-Oct 5, 8a.m.-4p.m. Tractors, Antique Cars, Trucks, Construction Equip & more. RJO Auctions, www.rjoauctions.com, CONTACT: Ronnie Odom, (770)846-3225. (770) 846-3224

**DECALS & DECAL SETS FOR HEAVY CONSTRUCTION & AG EQUIPMENT**

DECALS AFFORDABLE DECALS AND SAFETY DECALS. Prompt. Knowledgeable Reliable Service. www.QuipCal.com; Call, (215)536-5339; email:info@custom-servicescompany.com.



**XGMA New light-duty skid steer cutters, 14-20 GPM flow rate, 776lbs and 2" capacity, \$2,600. Call Chris at Farm Service Solutions or visit farm-servicesolutions.com; (931) 242-7675**

**FORD 501 SICKLE MOWER** for sale, 7-1/2' blade, \$550. (731)617-0602.



**BULL GATES-16 GAUGE, 51" and 63" tall, 4'-20' long, good inventory. FandPLivestock.com; (615) 653-8913**



**REGISTERED COW/ CALF PAIRS, maybe some 3 in 1, \$2,750. (615)653-8913.**

**FORD 501 SICKLE MOWER** for sale, 7-1/2' blade, \$550. (731)617-0602.

## SNEAD HYDRAULICS & REPAIR

New or Rebuild Pumps, Valves, Motors, Cylinders & Hydrostats • In House Machine Shop



87017 Hwy. 278  
P.O. Box 506  
Snead AL 35952  
Phone: 205-466-3105  
Fax: 1-866-372-0303  
info@sneadhydraulics.com

Craig Vaughn  
Owner/CEO  
256-470-0828

www.sneadhydraulics.com

The **9<sup>TH</sup> ANNUAL**  
**PLATINUM ALLIANCE**  
 All Breed Bull & Commercial Heifer *Sale*

**12 Noon CST**  
**December 2, 2023**  
 Tennessee Tech University  
 Cookeville, Tennessee

Contact:  
 Pit Kemmer **931-335-4628**  
 Amanda Houser **931-267-1802**

**Register for online bidding at**  
**kemmerauctioneers.com**



**BOW GATES** 16 GAUGE, 6' tall, good inventory, 4' up to 12' combo bow gates-example 12' with 4' wt. FandPLivestock.com; (615) 653-8913

**PRIEFERT MANUAL HEAD GATE**, heavy duty, good condition. (615)653-8913.

**HAY WAGONS IN STOCK**, 6, 7, 8 bale, bumper hitch and gooseneck. Office, (270)586-6653; Lloyd, (270)535-6653; Marty, (270)392-0359.

**To Place A Classified Call**  
**800-247-7318**

**We Can Make Hydraulic Hoses While You Wait**  
**Ag Equipment Roller Chains - Sold Here**  
 • Ag. Filters • Tractor Oils • Bearings • Seals

**B&B Auto Parts, Inc.**  
 4936 Winchester Rd. N.E. • New Market, AL  
 2 miles North of Buckhorn High School  
**256-379-4733**  
 www.bandbautopartsinc.com

Owners: Kent Bentley & Denita Bentley Sharpe Hours: Mon. - Fri. 7:00 A.M. - 5:30 P.M.; Sat. 7:00 A.M. - Noon



**PRESSURE TREATED PINE FENCE BOARDS**, for sale, 1x6x14' and 1x6x16'; 2x6x16'. High quality treated for ground contact. (931)675-3260.

**TREATED FENCE POST** in any size you need. Call for best price in area. If you need 1 or 100, we have them in stock. (615)653-8913.

**STAY-TUFF BRAND** high tensile livestock fencing. Net wire, barbed wire, black coated wire. All in stock. (931)675-3260.

**PRESSURE TREATED PINE FENCE POSTS** for sale, seven sizes of round posts available, two sizes of square posts available. Thousands in stock. (931)675-3260.

**MIRAFOUNT WATER TANKS** for sale. 2-ball and 4-ball available. Installation available. (931)675-3260.



**TAR RIVER WOOD CHIPPER**  
 This chipper has a 4" capacity and works off your tractor's PTO and can be powered with 18 hp. Knives are double-sided and replaceable, \$2,300. Call Chris at Farm Service Solutions or visit farmservicesolutions.com; (931) 242-7675

**ENOROSSI HAY RAKES** and tedders in stock. Office, (270)586-6653; Lloyd, (270)535-6653; Marty, (270)392-0359.

**TWO HAY TEDDERS** for sale, 16' full basket rebuilt, \$3,800; two basket, \$2,500. (256)352-4553.

**ONE PETERBILT AND one GMC** grain truck for sale; small Gleaner combine. Call for details, (931)623-3216.



**S Q U E E Z E CHUTES** Tarter series 3 \$2,800. Tarter series 6 \$4,500 available with either automatic or manual head gates. Call Chris or visit farmservicesolutions.com; (931) 242-7675



**CATTLE SWEEP SYSTEMS** Heavy Duty galvanized 8 bar 6' tall. 90 degree with 10' of alley starts at \$1,480.180 degree w/20' of alley starts at \$2,475. We can add as needed to customize your system. Call Chris or visit farmservicesolutions.com; (931) 242-7675



**Need Cash??**  
**We Buy Standing Timber**

- **Free Estimates**
- Call today to schedule a meeting.
- We sell sawdust - pickup or delivery
- Selling custom log home & barn packages
- Kiln dry and tongue n groove lumber for sale

**From A Few Acres Of Good Timber To A Large Forest. We Will Buy The Timber Or Even Land With Timber On It.**

**Sawmill - 931-937-8581**  
**Peanut - 931-607-2126**

**Davie Ashley Sawmill**  
 Elora, TN 37328

# WATSON METALS

We Roll-Form and Manufacture Metal Roofing and Supplies, and we service all of Middle Tennessee and surrounding areas.

## WHAT WE CARRY

- Tuff Rib Panel
- PBR Panel
- Watson Wave Panel
- 5V Panel
- Corrugated Panel
- Standing Seam Panels in 1", 1.5" & 2"
- Mechanical Seam panels
- Board & Patton Panels
- Metal Shingles
- Perforated Panels in 20+ Colors
- Custom Bent Trims
- Roll-Form Standard Trims
- Closures
- Screws For Wood & Metal
- Stock Screws 1" - 3"
- Over Size Screws
- Solar Seal All
- Colors & Clear



Over 20 Years Of Quality Service & Experience  
 Monday thru Friday 7:00 AM - 4:30 PM  
 238 Interstate Dr., Manchester, TN 37355

**931-728-8185**  
[www.watsonmetals.com](http://www.watsonmetals.com)



J&M 850 for sale, scales, good cart, \$25,500. (256)335-4919.

JOHN DEERE MODEL 100, one row ear corn picker, \$750. (256)558-0812.

**HUTCHINSON**  
 1061 GRAIN AUGER FOR SALE, \$5,000, 10" DIAMETER, 61' LONG, HYDRAULIC SWING-A-WAY, READY TO GO, REASON FOR SELLING, I BOUGHT A LONGER AUGER. CALL, (931) 580-8889. (931) 580-8889 JOHN-SONFARMS2121@GMAIL.COM

KRONE AM243-S mower for sale. Call for price, Office, (256)685-0556; Cell, (256)476-3546.

HYDRAULIC DUMP HAY WAGONS, in stock. Call for prices and sizes. Office, (270)586-6653; Lloyd, (270)535-6653; Marty, (270)392-0359.



2013 FORD F250 SD XL 4X4, gas, 6-speed, stock#19384, \$16,500. Jim Rice Equipment, (731) 859-7008.

NEW IDEA AVCO 5x4 hay roller, excellent condition, field ready, \$1,500. (931) 698-0936; (931)527-3824.

FRONTIER 7-1/2' Finish Mower for sale, like new, \$2,250. (931) 374-5116

MEYER HAY UNLOADER w/hay fork and puller, \$375; McCormick hay sickle mower blade sharpener, \$105; spear fork for loose hay, \$50. (931) 637-2874

NEW HOLLAND 270 bar rake, \$800. (629) 395-4558

MASSEY FERGU-SON HAYBINE, good machine, have manual, \$700 or trade for good 8' bush hog. (615)763-2926; (615)569-0891.

JOHN DEERE MODEL 100, one row ear corn picker, \$750. (256)558-0812.

KRONE AM243-S mower for sale. Call for price, Office, (256)685-0556; Cell, (256)476-3546.



## Chicken Litter For Sale

## Kiln Dried Shavings For Sale

## ORGANIC FERTILIZER

• DELIVERY AVAILABLE •

**931-967-8699 • 931-607-8699**

**CALL US**  
 for all your

**AUCTION NEEDS!**

**D.M. SIMPSON**  
 REALTORS AND AUCTIONEERS  
 (931) 473-LAND 5263  
 www.dmsimpson.com

David M. Simpson, Broker, Auctioneer 931-273-6253  
 Tiffany Simpson Co-Owner, Broker 931-808-7080  
 John Kyle Simpson Aff. Auctioneer, Aff. Broker 931-212-3843  
 303 W. Main St. McMinnville, TN 37110

# COURT ORDERED AUCTION

## Saturday, October 28<sup>th</sup> • 11:00 A.M.

### The Caldwell Hopper Estate and Bobby Hopper Selling on location on County Road 22 Centre, AL

**262 +/- total acres in Centre, Alabama**

Productive tillable acreage, timber, recreational, hunting, or homestead land on four paved roads with great frontage! Cherokee County Road 13, Cherokee County Road 22, Cherokee County Road 155, and Cherokee County Road 239.

To be offered in individual tracts, combinations, and as a whole.



**PARCEL A: 160 +/- Acres**

Productive tillable acreage and timber land with frontage on Cherokee County Road 13, Cherokee County Road 22, and Cherokee County Road 155. To be offered in individual tracts, combinations, and as a whole.



**PARCEL B: 1.7 +/- Acres**

Pole Shed with power and water with Cherokee County Road 13 frontage.



**PARCEL C: 60 +/- Acres**

Recreational, Hunting, or Homestead land with Cherokee County Road 239 frontage. To be offered in individual tracts, combinations, and as a whole.



**PARCEL D: 40 +/- Acres**

Recreational, Hunting, or Homestead land off of Cherokee County Road 155. To be offered in individual tracts, combinations, and as a whole.



1008A W. Main St., Centre, AL 35960  
**(877) 222-5720 • (256) 927-8900**  
R. Shane Swafford • ASL #1589 • AL Broker #58627  
GANR #2635 • GA Broker #180063  
**www.swaffordauctiongroup.com**



**HAY EXPRESS**  
New **MAXILATOR** square bale Accumaggrapple. Accumulate and load your square bales with ease and with one piece of equipment. Standard skid steer quick attach style in stock and other styles available. I have the best price around on Maxilators! Call Chris at Farm Service Solutions or visit us at [farmservicesolutions.com](http://farmservicesolutions.com); (931) 242-7675 [stuttsjc@yahoo.com](mailto:stuttsjc@yahoo.com)



FOR RENT SKID-STEER AND ATTACHMENTS SKIDSTEER ENCLOSED, WITH HEAT & AIR, ATTACHMENTS AVAILABLE STANDARD BUCKET, STUMP BUCKET, AUGER, BUSHHOG, TRENCHER, GRAPPLE, FORKS, (WEEKLY), (MONTHLY) RENTAL. CALL RICK, (931) 619-0421

NEW 2023 CHEVROLET SILVERADO, 1500 Custom Trail Boss, 4WD, automatic, 2.7L Turbo High Output engine, 17city/18hwy, stock # 230602, \$47,587. Chevrolet of Boaz, (256)593-4253.

NEW HOLLAND MODEL 66, square baler, has own engine on the front, \$700. (256)558-0812.

NEW HOLLAND 570 square baler for sale, field ready, baled hay this year, \$8,500 or best offer. (731)358-2062.

LESPEDEZA HAY 5x5 rolls, cutting in August, good for sheep and goats, \$60/field, \$70/barn, \$8 square bales. (931) 637-8302



2015 CHEVROLET 2500 4x2, one owner, gas, automatic, 6-speed, stock#27202, \$18,500. Jim Rice Equipment, (731)859-7008.



RACK-EM-UP FLAME ROASTED DEER FEED, roasted whole grains, aroma that deer love, grain will not sprout, molds are greatly reduced. Rackemupdeerfeed.com; (605) 351-9084 [pelhammills@gmail.com](mailto:pelhammills@gmail.com)

RYOBI GENERATOR for sale, 6,500 running watts, frame on wheels, collapsible handle, runs great, asking \$600. (256) 851-9585



NEW 2024 CHEVROLET SILVERADO, 2500 HD Custom, 4WD, automatic, 6.6L V8 gas, stock#240205, \$57,735. Chevrolet of Boaz. (256)593-4253.

NICE TABLE AND SIX CHAIRS for sale, with buffet, cream/gray in color, \$900. Fayetteville, TN. (931)433-3900.

**To Place A Classified Call 800-247-7318**

LARGE TANK FOR SALE, for tandem axle truck (semi), 3,000+/- gallons, perfect for syrup, \$2,900. (270) 427-5218

# EXCELLENT USED TRACTORS & EQUIPMENT



**2011 Case 315 Cab**  
4WD, 2600hrs., Call Ben  
**\$145,000**



**7130 Case Magnum**  
with cab and 4WD, cold AC, new front tires & one new rear tire, front weights, 4 remote valves, new cab kit, 8K hrs., Delivery available.  
**\$44,000**



**4710 MF**  
Cab 4WD MF loader, 100Hp, 64 hrs only.  
**\$59,000**



**75A Case Tractor**  
Cab, 4WD, Loader, Air ride seat with Buddy seat, two remote valves. Call Sales  
**\$51,000**



**2012 TR 340 Case Skid Steer** Cab, A/C, standard flow, 84" bucket. Call Sales  
**\$83,000**



**2021 6640 Vermeer Baler**  
600 bales, 51/2x4 size. Call Sales  
**\$39,000**

## Snead Equipment

[www.sneadequip.com](http://www.sneadequip.com)



U.S. Hwy. 278 East, Snead, AL 35952

**205-466-3500**



WANTED, THREE PHASE generator, stationary or portable. (731)968-5343.

BUSH HOG FOR SALE, 5' bush hog, \$700. Lebanon, TN. (615)714-3894.

WOODS 10' rotary cutter, \$1,000; New Holland sickle mower, \$850; 5' Sidewinder mower, \$650. All excellent condition and field ready. (931)698-0936; (931)527-3824.



**BELCO PRZ-3100**  
New pull type 2 basket tedder from Tar River. Heavy Duty 4 x 8 tube frame and Heavy Duty tine arms, \$3,200. Call Chris at Farm Service Solutions in Leoma, TN or visit [farmservicesolutions.com](http://farmservicesolutions.com); (931) 242-7675

BUSH HOG BH215 cutter for sale, 60", 3pt., stump jumper, new, \$3,650. (615)274-2200.



TRANSPAK STRAPPING MACHINE for sale, model number TP-202, comes with two boxes of 3/8x12,900' strapping, \$550. Located in Fayetteville, TN. Call for more information, (931)433-9737, ask for Barb.



VERMEER 505M CLASSIC baler with 5,500 rolls, monitor, twine, and net wrap. \$15,900. Call Josh Fallin, (205)353-3565, (205)625-5381. Blount Country Tractor and Equipment, Oneonta, AL.



NEW 2024 CHEVROLET SILVERADO, 2500 HD Custom, 4WD, automatic, 6.6L V8gas, stock # 240211, \$57,229. Chevrolet of Boaz. (256)593-4253.

## Cowherd Equipment & Rental, Inc.



**Penta 4030**  
Several Other Models In Stock



**Jaylor 5425**  
new, single TMR Auger, Call



**Meyer VB280**  
In Stock - Call



**Dion Scorpion 300**  
In Stock - Call

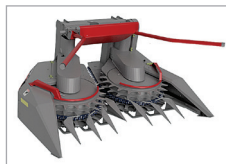

**Dion F64**  
In Stock - Call



**Roto Grind 760**  
In Stock - Call

### Numerous Used Mixers Available!

For more information:

## Cowherd Equipment & Rental, Inc.

1483 Old Summersville Rd. • Campbellsville, KY 42718

**270-465-2679 • 270-469-5095 • 270-469-0398**

## NOW BOOKING AUCTIONS FOR 2023



**WITCHER AUCTIONS**

Contact: Scott Osgatharp (870) 318-5340  
[scott@witcherauctions.com](mailto:scott@witcherauctions.com) - Office (870) 238-1400

Kirk Wltcher AALB#2101

[www.witcherauctions.com](http://www.witcherauctions.com)



# Livestock Auctions

United  
**Producers, Inc.**

**LIVESTOCK MARKETING**

**CREDIT**

**RISK MANAGEMENT**

 United Producers Inc

[www.uproducers.com](http://www.uproducers.com)

Fayetteville, Tenn.

(931) 433-5256 or (931) 433-4962

Weekly Auction Every Tuesday at 1 p.m.

Graded Feeder Cattle Every Tuesday,  
Weaned/Vac Feeder Sale - Featured Weekly Tuesdays

Columbia, Tenn.

(931) 223-8323

Weekly Auction Every Wednesday at Noon

Weaned/Vac Feeder Sale - Featured Wednesdays

Columbia Sheep and Goat Sale - 2<sup>nd</sup> and 4<sup>th</sup> Monday at 1 p.m.

*\*holiday exceptions, visit website for full schedule*

## KY-TN LIVESTOCK MARKET

Hwy. 79N • Guthrie, KY

Thursday Sale 2:00 P.M.

I-65 Exit 112 • Cross Plains, TN

Monday Sale 1:30 P.M.

Check [kytnlivestock.com](http://kytnlivestock.com) for Special Sales

**OFFICE: 270-483-2504**

Tom Barnett • 931-624-7376

## Arab Livestock Market, Inc.

Hwy. 231 South, Arab, AL



### Cattle Auction

Every Tuesday at 10:00 A.M.

256-586-4212

Video Auctions

[www.arablivestock.com](http://www.arablivestock.com)

Robbie Gibbs: 256-490-2583 • 205-589-6236

## Northwest Alabama Livestock Auction

Russellville, AL • [nwalivestock.com](http://nwalivestock.com)

*Stockholder owned & operated since 1976*

Trucking, Feed & Portable Catch Pens Available

Sale each Monday at 10:00 A.M. • Hogs • Goats • Sheep • Cattle

### Upcoming Special Feeder Calf Sales

November 6<sup>th</sup>, 2023 and February 10, 2024

### Upcoming Goat Sales

November 11<sup>th</sup>, 2023 and March 4<sup>th</sup>, 2024

*All sales begin at 11:00 A.M.*

*Rickie Behel Manager • 256-740-9457 • Barn: 256-332-3323*



## Sand Mountain Stockyard, LLC

Corner of Hwy's 68 & 168, Kilpatrick, AL

**256-561-3434**

Sale at 11:30 A.M.

Every Wednesday & Saturday

### Full Service Facility

Owner: Eric Wilburn

256-506-2525



## Nash Livestock

*"Your direct slaughter cow & bull outlet"*

Farm to packinghouse, we work to bring you  
the most for your cull cows and bulls.

We pick up in TN & KY

Steve Nash

**(800) 599-2784**

**(931) 261-3525**







# Mid-South Regional Livestock Center

Hwy. 41-A, Unionville, TN 37180 • 931-294-5101  
Tim Riley (615)714-8090 • Carly Garner (931)698-7510



Sale every Monday • 11:00 A.M.  
Begin receiving cattle on Sunday 1:00-6:00 P.M. & on Monday from 7:00 A.M.

[www.midsouthlivestock.com](http://www.midsouthlivestock.com)

## Hardin County Stockyard, Inc.

3350 Hwy 226, Savannah, TN 38372

**731-925-3287**

Goats & Hogs Sale – Wednesday 11:30 A.M.

Cattle Sale – Wednesday 1:00 P.M.

Begin receiving livestock on Tuesday 8:00 A.M.-DARK

Full-Service Stockyard Offering:

Trucking, Feed, Appraisals, & Video Sales

Order buying service through Harry Floyd Livestock, Inc.

Harry Floyd (home): 931-722-9200

Harry Floyd (cell): 931-224-2247

Rob Floyd: (cell) 931-224-2248 • Donnie Welch: 731-607-9196

Main Office: 931- 722-3100 • [www.floydandsonslivestock.com](http://www.floydandsonslivestock.com)



## Tennessee Valley Livestock

620 S. Poplar, Florence, AL 35630

**256-766-0281**

Cattle Sale • Monday 12:00 NOON

Begin receiving cattle on Sunday 10:00 A.M. - dark

Full-Service Stockyard Offering:

Trucking, Feed, Appraisals, & Video Sales

Order buying service through Harry Floyd Livestock, Inc.

Harry Floyd (home): 931-722-9200

Harry Floyd (cell): 931-224-2247

Rob Floyd: (cell) 931-224-2248 • Jim Martin: 256-366-3519

Main Office: 931- 722-3100 • [www.floydandsonslivestock.com](http://www.floydandsonslivestock.com)

## 2 Locations To Better Serve You!

### Valley Stockyard

**13130 AL Hwy. 157, Moulton, AL 35650**

Regular Sale Every Wednesday • 11:00 A.M.

Trucking Available • Country Buying & Bluegrass Video Sales

“Serving our regions cattle producers for 66 years & many more!”

More info: 256-974-5900

Benji Mccafferty 256-740-9648 • Billy Wallace: 256-303-7097

### Pulaski Stockyard

“Striving To Be Your Full Service Stockyard”

607 West Shoal St., Pulaski, TN 37478

Regular Sale Every Tuesday • 12:30 P.M.

Special Cow Sale First Friday of Every Month • 6:00 P.M.

Special Goat Sale Every 3rd Friday Each Month • 6:00 P.M.

Office 931-424-8389 • [www.pulaskistockyard.com](http://www.pulaskistockyard.com)

Benji Mccafferty 256-740-9648 • Billy Wallace (Cell) 256-303-7097

Derek Black 931-638-5392

## Advertise Here!



**Horse Sale Every 3<sup>rd</sup> Saturday & Also  
On 5<sup>th</sup> Saturday Of A 5 Saturday Month**

Call 601.765.3530 or 601.733.2231

for any information about the sale.

Don't miss this one! It will be a good one!

Online Bidding through

Horse Auctions USA!

10598 Hwy 35N Mize, MS 39116

[bid.horseauctionsusa.com](http://bid.horseauctionsusa.com)

**BACK UNDER THE OWNERSHIP OF LARRY & DIANE MEADOWS!**



# SEPTEMBER SPECIALS!



**40' x 60' x 14'6"**  
**Building Package - \$14,143**  
*Roof Only - \$7,652*  
 \*Other sizes and styles to choose from

**30' x 36' x 10'6"**  
**Building Package - \$7,711**  
*Roof Only \$3,916*

**36' x 48' x 12'6"**  
**Building Package - \$10,715**  
*Roof Only - \$5,796*

**Metal Roofing For Your Home & Farm**



257 Anthony Lane • Shelbyville, TN  
**931-680-0001 • (888) 992-0005**

**Open Monday - Friday • www.discountmetalroofing.com**

## Includes:

- 20-year Galvalume Roof,
- 40-year Painted Walls
- 1 - Sliding door
- 1 - Walkdoor
- 6x6 .60 CCA Posts
- 2x6 YP Purlins and Band Boards
- Trim and Fasteners

**Pricing subject to change without notice. All prices plus tax.**



CORRAL PANELS, 16 GAUGE, 6' tall, good inventory, 8' up to 16' long. FandPLivestock.com; (615) 653-8913

1997 TOYOTA PICKUP PARTS, 3400 engine for parts; 5 speed manual transmission with 4WD and front differential; nice set of 16" aluminum rims with hub caps, \$400 or best offer. (931) 308-2128

**To Place A Classified Call**  
**800-247-7318**



AFFORDABLE DECALS AND SAFETY DECALS Prompt. Knowledgeable Reliable Service. www.QuipCal.com; Call, (215) 536-5339; email: info@custom-servicescompany.com.

PENTA 4030 for sale, in stock; several other models in stock, also. Call, (270)465-2679.

PEQUEA 175P MANURE SPREADER for sale, 540PTO, 1 year warranty, \$14,000. (615)274-2200.



LOYAL ROTH MS23 MANURE SPREADER, holds 23 bushels, made of 14 gauge galvanized steel, can be pulled behind ATV or RTV, excellent condition, new \$2,799, sell \$1,700. (931)698-0936.

FOUR SETS OF HORSE hames, \$75; horse bit, \$20; one brace and bit, \$35. (931)637-2874.

HYDRAULIC DRIVE 3RD SPREADER KIT, with plumbing for 14/16 series IH combine, \$150. (931) 308-2128



KWA FINANCIAL SERVICES offers equipment and commercial fleet financing! Ask for Kenneth! (601) 366-2161 kwafinancialservices@gmail.com

**To Place A Classified Call**  
**800-247-7318**

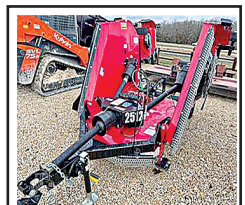

BUSHHOG FOR SALE, 2512 IRON CRAFT 12' FLEX-WING CUTTER. THIS CUTTER HAS A 10 GAUGE SMOOTH TOP DECK, SPRING SUSPENSION, 4 SOLID TIRES, AND A STANDARD CHAIN KIT. MADE TO BE USED WITH LOWER HP TRACTORS AND ONE HYDRAULIC OUTLET, \$13,900 PLUS TAX. CALL CHRIS AT FARM SERVICE SOLUTIONS IN LEOMA, TN, OR VISIT FARMSERVICESOLUTIONS.COM; (931) 242-7675

JOHN DEERE X390 RIDING MOWER, 23 hours, power steering, hydraulic lift, 54" deck, \$4,900. Lebanon, TN. (615)714-3894.

## A SPLIT ABOVE THE REST



**Introducing The TM Warrior 30"**

- 10 Different Skidder Loader Models to Choose From
- Models for Many Excavators
- Made in the USA
- No Brakes/No Bends

**The strongest splitter for the money in the country. PERIOD.**



**TM MANUFACTURING**  
 Making Wood Splitting Simple

25621 MN Hwy. 4 • Grove City, MN 56243 • 320-286-3077 • www.skidsplitter.com

# HAY TOOLS IN STOCK NOW



Under New Management Call Or Come By For A Great Deal!

## BLOUNT COUNTY TRACTOR & EQUIPMENT INC.

P.O. Box 326, Oneonta, AL 35121



Bus: 205-625-5381 • Fax: 205-274-8795



[josh@blountctractor.com](mailto:josh@blountctractor.com) • [www.blountctractor.com](http://www.blountctractor.com)



**BUSHHOG FOR SALE, 2515 IRON CRAFT 15' FLEX-WING CUTTER. THESE CUTTERS HAVE A 10 GAUGE SMOOTH TOP DECK, REPLACEABLE SKIDS, SPRING SUSPENSION, SAFETY CHAINS, AND 6 SOLID TAIL WHEELS, \$16,900 PLUS TAX. CALL CHRIS AT FARM SERVICE SOLUTIONS IN LEO-MA, TN, OR VISIT FARMSERVICESOLUTIONS.COM; (931) 242-7675**

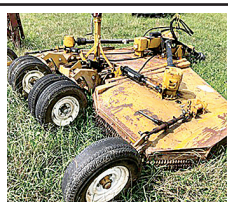

**BUSH-WHACKER ST-180 ELITE BATWING BUSH-HOG 15', very good condition, \$7,800. (256) 657-6872**

6' FLAIL MOWER for sale, excellent condition, field ready, \$600. (931)698-0936; (931)527-3824.



**BUSH HOG 3 POINT CUTTERS Heavy 11 gauge deck, 90 HP gear-boxes with slip clutch. 6' \$1,600; 7' \$1,900; 10' \$3,750. Call Chris or visit farmservicesolutions.com; (931) 242-7675**

**To Place A Classified Call 800-247-7318**

VERMEER 505 Super I for sale, nice. Call for price, Office, (256)685-0556; Cell, (256)476-3546.

JOHN DEERE 567 baler for sale, net/twine. Call for price, (256)685-0556; Cell, (256)476-3546.

VERMEER 665 baler for sale, net/twine, nice. Call for price, Office, (256)685-0556; Cell, (256)476-3546.

2017, JOHN DEERE 459E round baler, 1,556 bales, net wrap, shed kept, nice, \$23,900. (615)274-2200.



**2001, JOHN DEERE 328 square baler. This is a low-use baler that is in great shape all the way around. Come check it out and you won't be disappointed, \$14,995. Call Chris or visit farmservicesolutions.com; (931) 242-7675**

UNKNOWN MFG 36" 3pt. hitch rotary cutter, \$375. (931)242-0574; (931)242-1029. Pulaski, TN area.

FOR SALE, 4'X7' lawn mower trailer, \$600. Lebanon, TN. (615)714-3894.

**To Place A Classified Call 800-247-7318**

## The Ultimate Arena and Ground Prep Tool



REGULAR



HEAVYWEIGHT



SHORT MODEL



WATER KIT



WHEEL MODEL



LASER MODEL

### CAPABILITIES

- Smooth It Out
- Fluff It Up
- Pack It Tight
- Level It Constantly
- Dig It Up
- Roll It Down
- Pull It Back From Edges
- Pulverize Clods
- Fill In Holes
- Horse Arenas
- Driveways
- Agricultural
- Erosion Repair
- Ballfield Maintenance
- Landscaping
- Waterways

**Call us today! (937) 444-2609**

15686 Webber Rd., Mt. Orab, OH 45154

**Reveal4-n-1.com**

**REVEAL 4-N-1**  
the Original... Still the Best

# Equipment For Every Need!



**Hydraulic Dump Hay Wagons**  
in stock  
Call



**Hay Wagons**  
3 sizes in stock  
Call



**EZ Haul Low Pro**  
20', 10' hydro dove tail  
\$25,000



**Enorossi Rakes**  
used, 3 in stock  
Call

### New Items Available!

Ponderosa Horse Trailer, rubbermat, excellent shape ..... \$3,000  
 Buhler Augers, 10x70 swing rounds, 10x31 auger, 10x36, 1080, in stock, coming in ..... Call  
 Enorossi Rake, used, 12'3" ..... Call  
 Enorossi Tedders, 4 basket ..... Call  
 Farm King Finish Mowers, 6' & 7' ..... Call  
 Hay Express, 4 bale, individual dump ..... \$2,500  
 Hay Wagon, 6-7-8 Bale, bumper hitch & gooseneck ..... Call  
 New Farm King Grader Blades & Tillers ..... Call  
 New Enorossi Tedders, 4 basket ..... Call

REM Grain Vac, in stock ..... Call  
 TN River Brand Cutters, 6' or 7', pull type, 3 pt. In stock ..... Call  
 New & Used Enorossi Tedder, 4 basket, 17" ..... Call  
 Used Grain Vacs ..... Call for Prices  
 New & Used Tedders ..... In Stock  
 TRI Box Blades, 6', in stock, new & used ..... Call  
 Kubota Disc Mower, like new ..... \$7,500  
 Hydro Dump Wagons ..... In Stock  
 (2) 1070 Swing Augers, used ..... Call

**Straw For Sale - 5' Round Bales, net wrapped or small square bales**

## Chandler's Farm Equipment

**270-586-6653**

Marty 270-392-0359 • Lloyd 270-535-6653  
 2529 Salem Road • Franklin, KY  
 Going Strong Since 1944



**HAY FOR SALE,** 200 rolls grass hay, 4'Wx4-1/2, \$40 per roll, Fayetteville, TN. (931)227-7650; (931)227-7651.

**HAY FOR SALE,** 4x5 rolls. Call for details. Frankewing, TN area. (931)652-8123.

1998 **LAND ROVER DISCOVERY** for sale, V8, 4x4. Call for price, (931)215-0124.

**TOBACCO STICKS** for sale, \$1 each. (931)215-0124.

**ANTIQUE SPINNING WHEEL** for sale, \$200. Lebanon, TN. (615)714-3894.

**IRRIFRANCE REEL** Irrigation Unit, Campari, 4in PTO pump, 2 guns, 20 sticks, 30ft twist lock pipe (4in.), \$3,500. (256) 453-1697

**FOR SALE, new ten bale grapples, \$3,000; new ten bale accumulators, \$2,400. No Sunday calls. (731) 967-1456**

**BOOM POLE** for sale, fits on the back end of tractor, \$300 or best offer. (931)728-8971; (931) 952-5359

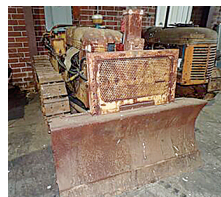

**ESTATE AUCTION, OCTOBER 6, 2023 - 5595 Hwy 114 Lyerly, GA; OCTOBER 7, 2023 - 4340 Holland Chattoogaville, GA. Viewing dates: Sept 30-Oct 5, 8a.m.-4p.m. Tractors, Antique Cars, Trucks, Construction Equip & more. RJO Auctions, www.rjoauctions.com, CONTACT: Ronnie Odom, (770)846-3225. (770) 846-3224**

**IRRIFRANCE REEL** Irrigation Unit, Campari, 4in PTO pump, 2 guns, 20 sticks, 30ft twist lock pipe (4in.), \$3,500. (256) 453-1697

**KELLY DUPLEX STATIONARY FEED MILL,** cyclone, blower, mix bin (2 ton), \$3,000. (256) 453-1697

**2007 DODGE CARAVAN** for sale, good condition, \$7,000. (931) 398-4884

**FOR SALE, new ten bale grapples, \$3,000; new ten bale accumulators, \$2,400. No Sunday calls. (731) 967-1456**

**BOOM POLE** for sale, fits on the back end of tractor, \$300 or best offer. (931)728-8971; (931) 952-5359

3' **LEVEL,** \$5; Barber sink, \$75; 6" electric grinder, \$15; electric drill, 1/2hp, \$15; six window weights, \$5 each; 27" terrain bicycle aluminum frame, \$80. (931) 637-2874

**COLEMAN GAS STOVE** \$15; small floor hydraulic jack, \$15; antique iron, \$25; old farm seat, \$25; chain binder, \$15. (931) 637-2874

**METAL STOCK RACKS** for sale, for full-size pickup, \$375. (931) 622-2824



# 0% FOR 36 MONTHS

**SPECIAL RETAIL FINANCING**

ON SELECT NEW BUSH HOG EQUIPMENT

INCLUDING FLEX-WING AND MULTI-SPINDLE ROTARY CUTTERS, HAY TEDDERS, AND HAY RAKES

Trust in a company whose name has become synonymous with the task.  
 That's performance. That's reputation. That's Bush Hog®.

**IF IT DOESN'T SAY BUSH HOG IT JUST WON'T CUT IT!**



**\$1,200 Discount On Certain Batwing Models! Call**

## Dean Farm Supply

28739 U.S. Hwy. 72 • Hollywood, AL 35752

256-574-1112 • www.DeanFarmSupply.com

## TANK COATINGS & ROOF COATINGS

Available for metal, composition shingles or Tar Roofs. Long lasting and easy to apply. We also manufacture Tank Coatings for Concrete, Rock, Steel, Galvanized and Mobile tanks.



Virden Perma-Bilt  
**806-352-2761**

www.virdenproducts.com

# HAY TOOLS IN STOCK NOW



**Under New Management Call Or Come By For A Great Deal!**

## BLOUNT COUNTY TRACTOR & EQUIPMENT INC.

P.O. Box 326, Oneonta, AL 35121



Bus: 205-625-5381 • Fax: 205-274-8795



**josh@blountctractor.com • www.blountctractor.com**

FOUR SETS OF HORSE hames, \$75; horse bit, \$20; one brace and bit, \$35. (931)637-2874.

H Y D R A U - LIC DRIVE 3RD SPREADER KIT, with plumbing for 14/16 series IH combine, \$150. (931) 308-2128

FOR SALE, 5,000lb platform and feed bin scales, \$250 each. (931) 308-2128

WANT TO BUY FJ40 Toyota, in model years from 1975 to 1980. (931) 607-9737

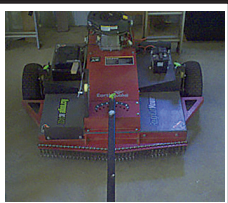

2022 EARTH-QUAKE RC4432 less than 50 hours use. No Tractor? No Problem! Pull behind ATV or UTV, \$999. (931)363-1628.

H Y D R A U - LIC DRIVE 3RD SPREADERKIT, with plumbing for 14/16 series IH combine, \$150. (931) 308-2128

FARMALL H PARTS-starter, gen-

erator, hydraulics, cylinders, PTO shaft head, \$200; two sets of balance weight scales w/weights, \$200; two antique square tooth sausage & tobacco grinder, \$75. (931) 637-2874

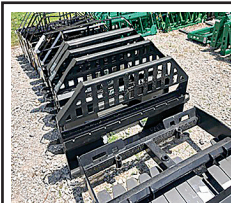

NORWOOD Pallet forks \$750 and up. Skid Steer, John Deere 100-500 series loader, and Global Euro quick attach available. Call Chris or visit farmservicesolutions.com; (931) 242-7675



KUBOTA MOWER PACKAGE, 48" Zero turn with 6'x10' trailer, \$9,549. Call Josh, (205)353-3565; (205)625-5381. Blount County Tractor and Equipment, Oneonta, AL.



2023, ACCORD Tar River SAYA conventional till drills. \$3,895 for a 6'. In stock and ready to go. Call Chris at Farm Service Solutions or visit farmservicesolution.com; (931) 242-7675 stuttsjc@yahoo.com

PRIVATEER VOLVO DRIVE 24', good solid boat, \$9,000. (256)773-8080.



ALUMACRAFT 14' BOAT for sale, new carpet and seats, with trailer, Evinrude engine, \$1,150. (931)698-0936.

FOR RENT 435 BOBCAT MINI EXCAVATOR, 16" & 36" BUCKETS - HYDRAULIC THUMB, ENCLOSED CAB, WITH HEAT & AIR, (DAY \$400), (WEEK \$1,200), (MONTH \$2,800). CALL RICK, (931) 619-0421



ROBINSON ENVIRONMENTAL LAND CLEARING forestry mulching, boom mower bush-hogging, agricultural stump grinding and skid loader work. Call David, (615) 631-0638



ALL TYPES CORUGATED METAL, PLASTIC CULVERTS ALL TYPES OF METAL AND PLASTIC CULVERTS 8" THRU 48" IN STOCK, ALL OTHERS CAN BE ORDERED. QUANTITY DISCOUNTS, DELIVERY AVAILABLE IN OUR AREA. (931) 684-4847 CLANTONCO@BELLSOUTH.NET



NEW 2023 CHEVROLET SILVERADO, 1500

**SCHWEISS**

# DOORS

HYDRAULIC — OR — BIFOLD

ONE-PIECE DOORS      STRAP LIFT DOORS

SCHWEISSDOORS.COM      507-426-8273

THE DOOR LEADER

**Ritchie Water Tank**  
We Carry 2 and 4 Hole



Priefert 12' Corral Panel  
**\$215<sup>00</sup>**



14% Magnesium Grazing Mineral  
**\$15<sup>75</sup>** per bag with this ad

**Priefert**  
Farm, Ranch & Rodeo



Cattle Rub  
**\$25<sup>95</sup>**



Bermuda Grass 50lb.  
**\$299<sup>00</sup>**

Priefert S04 Chute  
**Call For Prices**



**Guntersville**  
**FEED STORE** LLC  
& GARDEN CENTER  
**256-582-4411**  
1321 Blount Ave. Guntersville, AL  
[guntersvillefeedstore.com](http://guntersvillefeedstore.com)

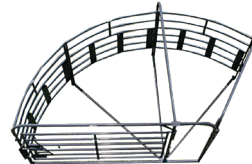

Priefert 135 Sweep Tub Premier  
**Call For Prices**

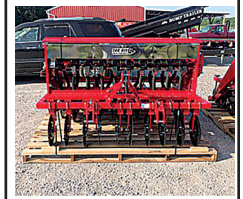

2022, ACCORD SAYA NO TILL DRILL THESE 55" AND 78" DRILLS ARE SET UP ON 7.5" SPACING AND WILL PLANT A VARIETY OF SEEDS FROM CORN, BEANS, AND WHEAT, TO FESCUE AND CLOVER. STAINLESS STEEL BOXES LET YOU DRILL FERTILIZER AT THE SAME TIME AS YOU PLANT SEED. \$5,900 FOR 55" AND 6,995 FOR A 78" PLUS TAX. CALL CHRIS AT FARM SERVICE SOLUTIONS IN LEOMA, TN OR VISIT [FARMSERVICESOLUTIONS.COM](http://FARMSERVICESOLUTIONS.COM); (931) 242-7675

Custom, 4WD, automatic, 2.7L Turbo High Output engine, 18 city/21 hwy., stock # 230619, \$43,799. Chevrolet of Boaz. (256)593-4253.



WRANGLER PARTS FOR SALE, used machines wanted. Deutz engine parts. Martin's Maintenance, Monday-Friday, 8a.m.-5p.m. (270) 265-5040

FORESTRY me a call anytime. MULCHING/LAND CLEARING/DIRT WORK/ Give me a call for a free quote on your land clearing and dirt work. Can clear on average an acre a day. Let me clear your overgrown fields or put in new food plots for the deer. I do dirt work pads for new buildings or driveways and road maintenance. I also dig new service lines for electrical. In addition to clearing, I offer tree trimming, tree removal, and stump removal. Give

Nunley Services, (931) 308-3492 [buckhorn@live.com](mailto:buckhorn@live.com)

To Place A Classified Call  
800-247-7318

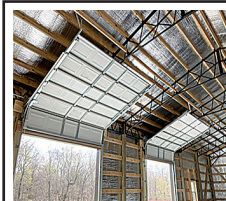

**GARAGE DOOR INSTALLATION & REPAIR GARAGE DOORS & OPERATORS - NEW INSTALLATION & REPAIRS - WE USE ONLY TOP BRAND DOORS AND OPERATORS (DOORLINK/LIFTMASTER). CALL NOW FOR A FREE QUOTE! (931) 292-4889**

FORD 5' ROTARY TILLER for sale, excellent condition and field ready, \$650. (931)698-0936; (931)527-3824.

To Place A Classified Call  
800-247-7318

## C-Star Welding Service

**MOBILE WELDING REPAIR, & FABRICATION**

COMMERCIAL  
AGRICULTURAL  
INDUSTRIAL

All metal, all types  
Jobsite services



25 years experience  
High Amperage Capabilities

**CALL NOW 615-992-0396**

Hablamos Espanol **Free Estimates** Licensed and Insured

## The Ultimate Wood Heat.

More Comfort  
Thermostatically controlled wood heat.  
Peace of Mind  
Keep the fire outside and eliminate the dangers associated with indoor wood heating.  
Save Money  
Wood is a renewable, inexpensive and often free energy source.

**CLASSIC EDGE**  
TRIANGLE HD SERIES  
Outdoor Wood Furnace



**Southern KY Wood Furnaces**  
8263 Glasgow Rd., Burkesville, KY 42717  
(270) 459-1840 • [SouthernKYWoodFurnaces.com](http://SouthernKYWoodFurnaces.com)

# CUSTOM STEEL BUILDINGS

LIFETIME METAL ROOFING, SHAKE SIDING, VINYL SIDING, WINDOWS, GARAGE DOORS



Clark's Home Solutions, LLC

Financing available! Check us out on Facebook!

Over 30+ Colors Available

**Clark's Home Solutions, LLC**

792 David Crockett Hwy. | Winchester, TN 37398



Call today!  
**(931)962-8859**

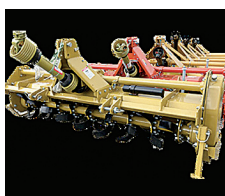

PLOWS FOR SALE, 1 gang turning plow, \$75; 2 gang turning plow, \$150. (931)993-7440.



NEW 2023 CHEVROLET SILVERADO, 1500 Custom Trail Boss, 4WD, automatic, 15city/18hwy, 5.3L EcoTec3 V8, stock # 230604, \$53,143. Chevrolet of Boaz, (256)593-4253.

NEW HOLLAND WORKMASTER 50, 4WD, loader, 375 hours, runs and looks like new, \$26,500. Call between 8a.m.-5p.m. (931)939-4999.

MASSEY FERGU-SON 231 with loader, looks and runs excellent, \$12,500. 8a.m.-5p.m. (931) 939-4999

JOHN DEERE 5075E 4WD, loader, runs and looks like new, \$34,500. Call between 8a.m.-5p.m., (931)939-4999.



-----  
**Classified Call**  
800-247-7318

**SMART-TILL**  
Cherokee Tillers. 50" and 59" Chain drive regular duty. 71" Gear drive medium duty. 81" Gear drive heavy duty. 50" \$1,600; 59" \$1,700; 71" \$2,200; 81" \$2,700. Price is in crate. Assembly, add \$50. Call Chris or visit farmservicesolutions.com; (931) 242-7675

FORD 2 BOTTOM PLOW 3pt. hitch, excellent condition, field ready, \$150. (931)698-0936; (931)527-3824.

2 BOTTOM PLOW for sale, 3 point hitch, \$100. Hayden, AL. (205) 616-6227

WANT TO BUY Seeds of wheat, oats, fescue, orchard grass for fall planting. (615)618-0541.

WANT TO BUY, goats, sheep, chickens, and guineas. Ardmore, TN area. Call, (256)777-0065; (931) 427-8477

FORD JUBILEE runs and looks good, \$2,900. Call between 8a.m.-5p.m. (931)939-4999.



NEW 2023 CHEVROLET SILVERADO, 1500 LT Trail Boss, 4WD, automatic, 2.7L Turbo High Output, 17city/18hwy, stock # 230461, \$52,368. Chevrolet of Boaz, (256)593-4253.

PLOWS FOR SALE, 2-16" forward turning plow; \$300. (931)235-4899.

WANTED, Standing Tracts of Timber and Cedar to buy and cut; also, mulching services. Dwight Rogers, (931) 580-4816

## We Have The Right Trailer For You!



<b>Austin Trailer Sales</b> Florence, AL (256) 483-0744	<b>Grandview Welding</b> Thompsonville, KY (270) 487-8813
<b>Double D Trailer Parts</b> Flemingsburg, KY (606) 748-9841	<b>Lasseter Tractor</b> Moultrie, GA (229) 985-1027
<b>The Trailer Store</b> Columbia, TN (931) 381-2795	<b>Dustin Neat Enterprises</b> Dunnville, KY (800) 346-4486



Energy Efficient • Stainless Steel Tanks  
Automatic Waterers • Keeps Ice Out • Now UL Listed

**Cattle • Hogs • Horses • Sheep**

**Hoskins Livestock Waters** PO Box 101 • Hoskins, NE 68740  
402-565-4420 • 800-658-4020 [www.hoskins-mfg.com](http://www.hoskins-mfg.com)

# Aisles & Aisles & Aisles

of IH & CaseIH Tractor Parts  
New, Used & Remanufactured



**The Largest Exclusive  
IH & CaseIH Used & Rebuilt  
Parts Inventory in North America**

**Bates Corporation** Call **1-800-248-2955**  
12351 Elm Road Bourbon, IN 46504 [www.batescorp.com](http://www.batescorp.com)

NEW 2024 CHEVROLET SILVERADO, 2500 HD LT, 4WD, automatic, 6.6L Duramax Turbo, diesel V8, stock#240143, \$69,566. Chevrolet of Boaz. (256)593-4253.

JOHN DEERE 850 low hours, straight of one as you will find, \$7,400. 8a.m.-5p.m. (931) 939-4999

MASSEY FERGUSON 1736, 4WD, loader, canopy, \$24,500. (931)388-7273.

MASSEY FERGUSON 1736, 4WD, loader, canopy, \$24,500. (931)388-7273.

INTERNATIONAL 766 for sale, loader, bucket, forks, \$12,750. (256)335-4919.

JOHN DEERE 5325 for sale, 4WD, 1,400 hours, \$43,750. (256)335-4919.

2009, JOHN DEERE 8430 for sale, 4WD, 5,400 hours. \$120,500. (256)335-4919.



KUBOTA 39HP TRACTOR PACKAGE, tractor, loader, box blade, rotary cutter, and trailer, \$36,435.12. Call Josh, (205)353-3565; (205)625-5381. Blount County Tractor and Equipment, Oneonta, AL.



ESTATE AUCTION OCTOBER 6, 2023 - 5595 Hwy 114 Lyerly, GA; OCTOBER 7, 2023 - 4340 Holland Chattoogaville, GA. Viewing dates: Sept 30-Oct 5, 8a.m.-4p.m. Tractors, Antique Cars, Trucks, Construction Equip & more. RJO Auctions, [www.rjoauctions.com](http://www.rjoauctions.com), CONTACT: Ronnie Odom, (770)846-3225. (770) 846-3224

KUBOTA M7040DT tractor, 67hp, 8/8 shuttle trans., 4WD, 2 sets remotes, \$28,500. (615)274-2200.

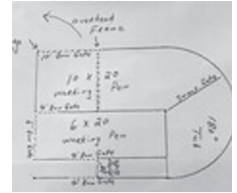

180 DEGREE SWEEP TUB with 7 bow gates, 6' tall, heavy duty. FandPLive-stock.com; (615) 653-8913

NEW HOLLAND TS100, good local tractor, 2WD, \$14,000. (256)773-8080.

FORD 4630 2WD, 55hp, PTO, local tractor, \$14,000. (256)773-8080.



KUBOTA M6800 for sale, 4x4, very low 1,140 hours, 72hp, multiple outlets, \$14,900. (256)810-7238.

JOHN DEERE 5115M tractor for sale, non-emissions, 16/16 PR trans., 4WD, 115hp, 2 set remotes, \$69,500. (615)274-2200.

JOHN DEERE 70 model, 2WD, very low hours, very good shape for its age. (336)655-5171.

## Seed For Sale

### Wildlife Seed

Deer & Turkey Plot Mixes  
Winter Peas  
Turnips - 7 Top - Purple Top  
Forage Turnips  
Forage Rape  
Chicory - Forage  
Mustards & Kale  
Diakon Radish

### Clovers/Legumes

Dixie Crimson Clover  
Advantage Ladino Clover  
Kenland Red Clover  
Durana Ladino Clover  
White Dutch Clover  
Alfalfa - Varieties  
Vetch



### Certified Wheat

SY VIPER  
GP 348  
USG 3752  
SALUDA

### Other-Misc.

Parakeet/Budjie Food  
Brassica Forage Mix  
(Forage Greens)

### Registered Angus Cattle

### Grasses

KY 31 Fescue with Orchardgrass  
KY 32 Fescue  
Shilo II Orchardgrass  
Timothy  
Marshall, Nelson Ryegrass  
Gulf Annual Ryegrass  
Max Q II Jesup Fescue

### Small Grains

Wrens Abruzzi Rye  
- Very Limited  
Bob Oats  
Barley

### Lawn Grasses

Southern Supreme Turf  
Turf-Ryegrass  
Creeping Red Fescue

### Cover Crop Blends

## Clemmons & Hamner Seed, Inc.

5578 County Rd. 34, Killen, AL 35645  
[www.clemmonshamnerseed.com](http://www.clemmonshamnerseed.com)

Call 256-757-9996

If you don't see what you're looking for, give us a call!



## EQUIPMENT REPAIRS



• FARM TRACTORS  
• DIESEL FUEL  
INJECTION SERVICE

StanaDyne - CAV-Roosamaster - Pump & Injectors

Call Lewis 931-607-3031 • 931-596-3644

34 Medley Ln., Estill Springs, TN

Open on Saturdays



MASSEY FERGUSON 150 TRACTOR for sale, new tires, front end loader, bushhog, good shape. (931)728-5490; (931)808-8490.



1992, FORD 5030 TRACTOR for sale, 2,903 hours, 2WD, \$15,500. (931)797-2618.

JOHN DEERE A TRACTOR, 1950 or 1951 model, has square seat, restore or parts, \$750 or trade for small diesel pickup made in the 1980s. (931) 622-2824

FORD 601 tractor for sale, 1955-1956 model, fair shape, \$950. (256)577-5051.

KGB COTTON WAGON, no sideboards, used for hay, 36'L, tandem axle on back, \$2,000. (256)558-0812.

## Selection • Service • Satisfaction

- Aerial Work Platforms
- Lawn- Landscape-Tree
- Compaction
- Material Handlers
- Skid Steers-Mini Excavators
- Generators and Accessories
- Construction Tools
- Concrete-Masonry



From Contractor To Homeowner, **We Can Help!**

## WATSON'S Equipment Rental

290 Interstate Drive • Manchester, TN 37355  
Mon.-Fri. 7:00 A.M. - 5:00 P.M. • Sat. 7:00 A.M. - NOON



**931-954-5862**

[www.WatsonsEquipmentTN.com](http://www.WatsonsEquipmentTN.com)



INTERNATIONAL 986 International 986, runs, has 2 p.t.o. Has a lot of power. We just don't use it anymore. Has a little hydraulic leak. But overall a good tractor, \$7,500. Contact for more information, (256) 509-5645 [sglover@nehp.net](mailto:sglover@nehp.net)

WW CATTLE TRAILER 16', good condition, good floor, all lights and brakes work. Just had it serviced. Cut gate, (615)653-8913.

FORD 4630 2WD, 55hp, PTO, local tractor, \$14,000. (256)773-8080.

PONDEROSA HORSE TRAILER, rubber mat, excellent shape, \$3,000. Office, (270)586-6653; Lloyd, (270)535-6653; Marty, (270)392-0359.

GOOSENECK TYPE 20' cattle trailer, \$3,000; 4x6 trailer, \$600; 5x12 trailer, \$850. Lebanon, TN. (615)714-3894.

FLATBED TRAILER for sale, 16ft., \$800 or best offer. (931)728-8971; (931) 952-5359

FOUR AXLE TRAILER for sale, wood floor, \$400. Murfreesboro, TN area. (615)319-4613.

TWO AXLE trailer for sale, with dump bed, 10'L, 6'W, \$900. (615)319-4613. Murfreesboro, TN area.

NEW HOLLAND TS100, good local tractor, 2WD, \$14,000. (256)773-8080.

To Place A Classified Call  
800-247-7318

### New & Used Tractor Parts

- All Makes & Models
- Free Tractor Parts Hotline
- Shipping Parts Daily
- We Buy Salvage Tractors

## Cross Creek Tractor Co.

Hwy. 278 E. - Cullman, Alabama  
(256) 739-0496

**1-800-462-7335**

E-Mail: [info@crosscreektractor.com](mailto:info@crosscreektractor.com)  
[www.crosscreektractor.com](http://www.crosscreektractor.com)



### Well Built™ to Handle Your Hay

Trust Your Most Important Forage Crop to Stoltzfus Mfg.

#### Well Built™ Round Bale Carriers



**Heavy Duty**

- Designed to load & unload with a 3 pt. hitch bale spear
- Reinforced cross members
- 9 models with 6, 8, or 10 bale capacities
- Heavy duty construction

Dealer Inquiries Invited!  
Several Locations Available!

#### Well Built - Feeders:

- Built tough for long life!
- Available in a variety of lengths
- Adjustable slant bar or self-locking head locks
- Ideal for cattle in either feedlots or meadows



Gates • Slant Bar Sections  
Head Locks • Gutter Grates

For a free brochure or more information, call:  
**610-273-3603**

Dealers located throughout TN & KY  
Call for the one nearest you!  
F.O.B. Cub Run, KY

## Stoltzfus MFG

Cub Run, KY

DEALER INQUIRIES INVITED • CUSTOM WAGONS A SPECIALTY



**\$5,500**  
Ford 3600, runs good, DSL, P.S.



**\$4,600**  
Deutz 3006, 6', 4 wheel finish mower



**\$8,000**  
Kubota L2500, 1500 hrs., 4WD



**\$9,500**  
Kubota L3300 - 4WD, w/loader



**\$5,500**  
Int. 484 - BH loader

**Used Equipment Arriving Weekly**

Ford 3600 Tractor, diesel power steering, new tack, new seat..... \$4,000	40'x18' Carport 3 Sides..... \$2,500
JD 208, w/belly mower, gas, "Classic"..... \$750	International 424 Tractor, gas, spin-out wheels..... \$2,200
Front Bale Spear..... \$250	Ford 4000, needs motor build..... \$3,000
Plows - 1, 2, 3, 4 Bottoms..... Call, \$300 down	Truckman 5000 lb Forklift, gas, 42" forks..... \$2,000
Finish Mowers, 4'-5'..... \$500	Ford 2600, new seat, P.S., gas, new paint..... \$3,500
Cultivators/Cub Complete..... \$400	3 pt. 6' Blade..... \$200
Used Backhoe Buckets..... Call	3 pt. 6' Finish Mower, 4 wheel..... \$600
IH Belly Mowers 5'..... \$400	Kubota L5030 Tractor - 4x4 HST, Kubota LA854 loader, bucket..... \$13,500
JD Planter, 3 pt., 2 row..... \$300	Bantom, 1986, 50k1b, everything works..... \$20,000
3 pt. Spring Tooth Cultivator, 2 row..... \$250	MF 265, 1990, loader..... \$9,000
3 pt. 1 Row Cultivator..... \$125	Aluminum Box Trailer for Semi, 53'..... \$5,000
Massey Ferguson 135 Tractor..... \$3,750	NH L1810, 2000, forks, bucket, low hrs..... \$35,000
2 Bottom Plow International..... \$300	Int. 674, loader, diesel, runs good..... \$7,500
Kubota 6' Finish Mower 3pt..... \$1,000	Belarus 250AS - 253 hrs., BH, 6', 4 wheel, finish mower..... \$3,250
Cannon Box Blade, 6', with ripper..... \$1,000	



**\$4,500**  
JD F1145 Front Mount, 60" commercial deck, 28 HP Diesel, 4x4, only 882 hours, needs tires



**\$3,500**  
Yanmar YM2000 Tractor - Yanmar 5' Tiller & 3 pt. Layoff Plow



**\$6,500**  
Int 574 - Koyker loader, bucket

**Call Rex 931-729-3320 1151 Hwy 48 S, Centerville, TN**

CUSTOM MADE TRAILERS, utility, livestock, enclosed, gooseneck flatbed, bumper pull car haulers. If we don't have it, we'll be glad to build it! www.custombuilt-trailersms.com; (601) 329-9222

LIVESTOCK & FLATBED TRAILERS for sale, must see, different sizes and options. Financing available. Wholesale Trailers, Lebanon, Tennessee. (615) 714-3894

CUSTOM MADE TRAILERS, utility, livestock, enclosed, gooseneck flatbed, bumper pull car haulers. If we don't have it, we'll be glad to build it! www.custombuilt-trailersms.com (601) 329-9222

METAL STOCK RACK for sale, fits long wide bed truck, \$250. (931)939-2223.

**To Place A Classified Call 800-247-7318**



**Bill Thomas** Founder (1940-2010)

**Will Thomas** Publisher / CEO

**Katie McNabb** Director of Magazines

**Ken Holtzinger** VP of Sales

**Gabby Denny** VP of Marketing

**Janet Mullins**  
Business Development  
(931) 993-0026

**Bob Barger**  
Business Development  
(601) 422-5064

**Shelli Fuller** - Customer Service

**Barb Hargrove** - Customer Service

**Tracey Pollock** - Customer Service

**Tim Weir** - Customer Service

**Chase Perryman** - Creative Director

**Jane Morrell** - Junior Layout Artist

**Todd Pitts** - Art Production Manager

**Ben Adams** - Graphic Artist

**Clinton George** - Digital Design Director

**Sarabeth Bray** - Social Media Community Manager

**Ginger Jones** - Digital Assistant

**Marisa Thornton** - Digital Assistant

**Crystal Melhaff** - Website Designer

**Ashley McMurry** - Website Designer

**Anna Sharp** - SEO Content Writer

**Steve Seiler** - Distribution

(800) 247-7318

404 Main Ave. South  
Fayetteville, TN 37334

FarmersExchange.com

Mats, cuts, negatives, art work or other copy submitted for publication is considered to be the property of the advertiser. Advertising is accepted with the understanding that all liability for copyright violation is the sole responsibility of the advertiser.

The Exchange will make every effort to see that advertising copy is correctly printed, but shall not be liable for failure to publish an ad or for typographical errors.

The Exchange will gladly reprint, without charge, that part of an advertisement in which an error occurs, provided a claim is made within three (3) days of the first publication of the ad.

**BUNK FEEDERS**
**CATTLE GUARDS**

**Concrete Water Troughs**

With or Without Legs  
Open or Closed Ends

**Delivery Available**

8' • 12' • 16' Widths  
Rounded Top Design Keeping Livestock From Crossing

**RCC**  
**River City Concrete**  
9160 Hwy. 128 | Savannah, TN, 38372 | **731-925-0271**  
[www.rivercity-concrete.com](http://www.rivercity-concrete.com)

CHEVY C70 DUMP TRUCK 1986 model, 16' flat dump, 2' gravel sideboards, 48"H plywood grain sideboards, \$6,000. (256)558-0812.



DODGE RAM 2500 for sale, Cummins diesel, automatic, 300K miles, \$12,000. (931)619-1338.



COMPLETE SET-UP FOR SALE, 2022 Kubota 972 and shredder head and bucket, 2005 Dodge diesel, and 2022 Better Built trailer. Call for details, (256)366-0966.



2015 FORD F250 SD XL 4x2, gas, automatic, 6-speed, stock#88006, \$16,250. Jim Rice Equipment, (731)859-7008.



1999 FORD F250 SD 4x4, diesel, automatic, stock#69225, \$9,000. Jim Rice Equipment, (731)859-7008.

## REGISTERED ANGUS BULLS BY PRIVATE TREATY



931-581-5234

[mffangus@gmail.com](mailto:mffangus@gmail.com)  
Belvidere, Tennessee

Delivery Available  
Upon Request

- Numerous AI Sires Represented
- 2-Year-Old and 3-Year-Old Bulls Available Now
- Easy Calving - Strong for Milk - Docile - Growth & Performance
- EPD's and Breeding Soundness Exam Available for all Bulls
- All Bulls are TAEP Qualified



2019 CHEVROLET SILVERADO 2500 4x4, gas, automatic, 6-speed, stock#59932, \$21,995. Jim Rice Equipment, (731)859-7008.

2010 MACK TRUCK for sale, 570k miles, wet line kit, \$35,750. (256)335-4919.



2019 RAM 3500 AISIN TRANSMISSION one owner, 2019 Ram 3500 Tradesman Crew Cab 4x4 Long Box, 3.73 Axle Ratio, Transmission: Aisin 6-Speed Automatic Transmission, Engine: 6.7L I6 Cummins HO Turbo Diesel Engine, Miles: 89,000. (256) 530-2235

1987 FORD 4X4 TRUCK, along with 5 Tractors for sale. Tractors are AC, JD, IH (2) with equipment, and Belarus. Call for more information and prices, (256)606-7967; (256) 462-3797

WANTED, two 15.38 tractor tires. (423)619-6416.

WANTED, TEETH IH 1063 cornhead, good condition. (423)619-6416.

WANT TO BUY, coop heavy duty coral panels. (931)307-9839.

LOOKING FOR good quality round bales of hay, Lincoln and Moore Counties, TN. (931)993-7401.

WANT TO BUY, gear box for DM70 bushhog disc mower. (931)939-2223.

To Place A  
Classified Call  
800-247-7318

WANT TO BUY, ROPS and canopy for Ford 5000 tricycle. (865) 919-8974 [stykeaj@bellsouth.net](mailto:stykeaj@bellsouth.net)

LOOKING FOR CATTLE LIQUID LICK TANK, (931) 307-9839

WANTED, 14' or 16' disk, in good shape. (256) 479-0678

WANT TO BUY, old 51 unit John Deere planter, 4 row or 6 row. (256)479-0678.

## Environmentally Friendly Brush Clearing by Layne Construction

Remove unwanted vegetation. Cut & grind trees up to 6" & brush into mulch. No brush piles.



### We Do All Types Of Dirt Work • Loader & Excavator

We can: Clear for wild game plots • Clear ATV trails • Shooting lanes  
Pasture reclamation • Lot clearing • Fence lines • Field borders • Right of way

Call for free estimate: 256-975-4193 • 256-975-4296  
[www.land-clearing-services.com](http://www.land-clearing-services.com)

To Place A  
Classified Call  
800-247-7318

# ABSOLUTE AUCTION

**Saturday, Sept. 30th, 10:00 AM**



**507 SUN CIRCLE**  
SHELBYVILLE, TN

**Nice 3 BR Home & Lot, Woodworking & Shop Tools, Furniture, & Personal Property**

For more info and pictures, visit [parksauction.com](http://parksauction.com)  
Personal Property sells at 10am.  
Real Estate sells at 12 Noon.

**AUCTIONEER: REX BICKNELL** Lic #1970  
**931-580-0116**

REFERRED BY: DAVID PARKER 931-607-9611

**DIRECTIONS:** From N Main St in Shelbyville, turn onto Fairfield Pike (at Walgreens). Go straight at red light onto Gowen Dr/Blue Ribbon Pkwy. Turn left onto Shadow Dr. At stop sign, turn right onto Sun Circle, house on left.  
**TERMS:** 10% down day of sale, balance due in 30 days. 10% Buyer's Premium added to bid to determine final sale price on real estate & personal property.  
**PERSONAL PROPERTY:** Cash, Check, or Cards day of sale.  
**TAXES:** Prorated **POSSESSION:** With Deed

ALL ANNOUNCEMENTS MADE DAY OF SALE TAKE PRECEDENCE OVER PREVIOUS ADVERTISING. ALL INFORMATION DEEMED RELIABLE BUT NOT GUARANTEED.



**PARKS AUCTION**  
CO. LLC FIRM 3984

**615-896-4600**  
TOLL FREE  
**1.877.465.4600**

[www.parksauction.com](http://www.parksauction.com)

HELP WANTED, cattle farm in Mulberry, TN area, full or part-time, send resume to: Angus Farms, PO Box 14485, Huntsville, AL 35815  
WANT TO BUY 15' or 20' bush hog. (931) 307-9839

WANT TO BUY, Indian artifacts, arrowheads and Browning shotguns. (256) 420-8075  
WANT TO BUY, Honda Foreman ATV. (931)307-9839.

WANTED, good quality hay delivered to my farm in Mulberry, TN. (931) 993-7401

WANTED Detroit 353 diesel engine (3 cylinder) for parts or running engine. (931) 622-2824

WANT TO BUY a sickle mower, 3 pt hitch, belt driven. (931) 852-2643

WANT TO BUY 9' or 10' spike drag tooth harrow. (629)395-4558.

WANT TO BUY 20' bushhog and John Deere tractor over 80hp.(931)307-9839.

# Custom Hoop Bldg. Covers, Hay Tarps, & Pond Liners

**11 Colors Available**

All covers have 2" weld for Strong Waterproof Seams



Agricultural • Industrial • Commercial



3433 White Hall Road  
Mackville, KY 40040  
Fax: 859-375-5269

**859-375-5268**



**DO IT YOURSELF LAND CLEARING 120 HP DOZIER, \$400 PER DAY, \$1,800 PER WEEK, FREE PICK UP & DELIVERY FOR MULTIPLE-DAY RENTAL, ENCLOSED UNITS ALSO AVAILABLE. CALL RICK, (931) 619-0421**



NEW 2024 CHEVROLET SILVERADO, 2500 HD Custom, 4WD, automatic, 6.6L V8 gas, stock#240213, \$57,229. Chevrolet of Boaz. (256)593-4253.

WANT TO BUY FJ40 Toyota, in model years from 1975 to 1980. (931) 607-9737

6 REGISTERED RED and Black Angus bulls, 19 months old, average price, \$2,350. Located in Rome, GA, 20 miles past Centre, Alabama. Joe Gibson, (706)506-3026; [www.Gibsoncattle.com](http://www.Gibsoncattle.com).

6 REGISTERED BLACK ANGUS bulls or Red Factor Black Bulls, 19 months old. Starting price, \$2,000. Located in Rome, GA, 20 miles past Centre, Alabama, Joe Gibson, (706)506-3026; [www.Gibsoncattle.com](http://www.Gibsoncattle.com).

WANT TO BUY 9' or 10' spike drag tooth harrow. (629)395-4558.

WANT TO BUY 20' bushhog and John Deere tractor over 80hp.(931)307-9839.

WANTED USED TRACTOR TIRES, size 16.9x28 and also size 924. (941)341-9404.

## OVERSTOCKED!

- Retaining Wall Blocks
- Landscapers
- Farmers
- Industries
- Build Your Storage Bins!

**\$60 Each**  
**(You Haul)**

*Mid South Concrete Inc.*

P.O. Box 1220 • 1750 Braley Ln. • Pulaski, TN 38478  
2408 Hwy. 43 South • Leoma, TN 38468  
**931-363-0690 • 800-705-5326**

[www.midsouthconcrete.com](http://www.midsouthconcrete.com)

# "Keepin' Kind"

## Bred Heifer Sale Selling 420 Head

Sat., Sept. 9, 2023  
10:30 AM CST

### Cullman Stockyard

75 County Road 1339  
Cullman, AL 35058  
I-65 Exit 310 • 2 miles East of I-65

- 250 head Black & Black Baldies  
Bred to low birth weight Angus Bulls
- 50 head Black & Black Baldie Pairs  
with 1st calves by their side
- 25 head Tiger Stripe  
Bred to low birth weight Angus Bulls
- 25 head Tiger Stripe Pairs  
with 1st calf out of low birth weight Angus Bulls
- 50 head Crossbred Heifers & Pairs  
with 1st calf by their side
- 20 Santa Gertrudis Heifers  
Bred to Hereford Bull



CSY office (256) 734-4531  
Callahan Parrish (256) 339-6664

17 LONGHORN ANGUS BULLS, COWS, 11 nice size COWS, HEFFERS calves. (931)619-1338.

LONGHORN COW AND CALF PAIRS for sale. (931)215-0124.

UP TO 35 bred Angus heifers for sale, bred to Registered Angus bull, will begin calving in October, \$2,000 each. (931)581-1276.

TWO REGISTERED BLACK ANGUS HEIFERS by a PVF Blacklist Bull Registry, Numbers 20450188 and 20651977. Call for price, (931)993-7401.

WAYGU/BLACK

Mixture of Wagyu & Black Angus. Have some bulls that are from 6-18 months old. Have some 1/2 Wagyu 1/2 Black Angus cows with calves for sale. Have some 6-12 month-old heifers for sale. Some of these animals are 1/2 Wagyu 1/2 Black Angus, some are 3/4 Wagyu 1/4 Black Angus. Some of the cows bred to 100% Wagyu bull. (615) 504-9784 roger.rgbuilders@gmail.com

100 ACRES WITH BEAUTIFUL 2 BEDROOM LOG HOME IN GREAT CONDITION  
633,000 BOARD FEET OF TIMBER • OPEN GRASS LAND • GREAT WOODED BUILDING SITES  
THE FARM IS OFFERED IN 4 AWESOME TRACTS • BARN  
THE ULTIMATE PRIVATE HOME, RETREAT OR HUNTING CAMP WITH VERY MODERN HOME AMENITIES  
LOGAN TEL. HIGH SPEED INTERNET • NATURAL GAS HEAT • CARPORT • GARAGE  
FURNITURE • GLASSWARE • PINK GLASS • BLUE GLASS • OIL LAMPS

**SATURDAY**  
*Auction* **SEPT 9 10 AM**

LOCATION: 524 LONNIE MOORE ROAD, MORGANTOWN, KY 42261



**TRACT #1:** 16.9 ACRES BEAUTIFUL 2 BEDROOM LOG HOME. 90% TIMBER WITH A LITTLE GRASSLAND. THIS BEAUTIFUL LOG HOME HAS ALL THE POTENTIAL FOR A WORK FROM HOME AND OFF THE GRID HOME. THIS HOME HAS A WONDERFUL 8'X36' FRONT PORCH WITH POST AND A GREAT VIEW. THE FRONT DOOR OPENS UP IN TO A LARGE 20'4"X12'6" FAMILY ROOM WITH DOUBLE FRONT WINDOWS. THE 18'X10'3" KITCHEN HAS BEAUTIFUL SOLID WOOD CABINETS REFRIGERATOR, STAINLESS STEEL SINK AND THE BREAKFAST AREA HAS A WINDOW OVERLOOKING THE REAR LAWN. ADJACENT TO THE KITCHEN IS A LARGE 11'4"X6' UTILITY ROOM WITH WASHER AND DRYER CONNECTIONS, STORAGE CABINETS AND ACCESS TO THE ATTACHED 26'X17'7" CARPORT. ON THE OPPOSITE END OF THE HOME IS 2 BEDROOMS AND A FULL BATH. BEDROOM 1 BEING 14'X10'8" HAS A CLOSET AND BEDROOM 2 BEING 10'7"X10" HAS A DOUBLE CLOSET. THE HOME HAS NATURAL GAS HEAT AND ALSO HIGH SPEED INTERNET FROM LOGAN TELEPHONE.

**TRACT #2:** 25 ACRES. 95% TIMBER WITH THE BALANCE IN GRASS LAND.

**TRACT #3:** 30.5 ACRES AND METAL SIDED BARN. 90% TIMBER AND 10% GRASSLAND. THIS TRACT HAS A OLD HOME SITE AND LOG CRIB.

**TRACT #4:** 26.8 ACRES. 60% OPEN GRASSLAND AND 40% TIMBER.

### 633,000 BOARD FEET OF TIMBER

SPECIES	VOLUME	AVE. VOL/TREE
Yellow Poplar	210,100	525
Mix. Red Oak	101,800	468
Sweetgum	91,600	204
White Ash	37,800	214
Sycamore	29,500	327
Hickory	23,000	187
Red Maple	21,300	215
Black Walnut	21,300	99
Beech	18,100	236
White Oak	16,400	387
Sugar Maple	13,100	129
Black Cherry	13,100	62
Hackberry	8,200	174
Blackgum	6,600	122
Sassafras	4,900	243
Elm	4,900	106
Pin Oak	4,900	286
Tree of Heaven	3,300	60
Black Locust	1,600	49
<b>Total</b>	<b>633,500</b>	<b>215</b>



**PARTIAL LIST OF PERSONAL PROPERTY:**  
PINK ALLODIN OIL LAMPS, PINK GLASS DISHES, BLUE GLASS DISHES, MILK GLASS, PITCHER AND BOWL, CLEAR AND GREEN GLASS ALLODIN LAMP, WHIRLPOOL CARRIO WASHER AND DRYER, OAK ROUND TABLE WITH LEAF AND LADDER BACK CHAIRS, IRON BED, OAK WASH STAND, OAK CHEST OF DRAWERS, BED, DRESSER AND CHEST, SOFA, END TABLES, COFFEE TABLE.

TERMS: 10% DOWN DAY OF SALE. BALANCE ON DELIVERY OF DEED AND CLEAR TITLE ON REAL ESTATE. PERSONAL PROPERTY CASH OR CHECK - PAID IN FULL DAY OF SALE. A 7% BUYER'S FEE WILL BE ADDED TO THE FINAL BID TO DETERMINE CONTRACT PRICE ON REAL ESTATE. ANNOUNCEMENTS MADE DAY OF SALE SUPERSEDE ADVERTISING. NOT RESPONSIBLE IN CASE OF ACCIDENTS.

**TARTER REALTY AND AUCTION CO.**  
www.TarterAuction.com

(270) 781-0001 • (270) 843-6746  
504 US 31-W BY-PASS • BOWLING GREEN, KY  
\*DAVID TARTER, BROKER/AUCTIONEER \*JOHN TARTER, BROKER/AUCTIONEER  
DARCY TABOR, BROKER/AUCTIONEER  
MARVIN STRATTON & TREVOR MILLER, AGENT/AUCTIONEER  
\*CAGA CERTIFIED APPRAISER

**CALVES FOR SALE,** eleven mostly black, weaned, shots, wormed, castrated, \$12,000. (931)488-4112.

**ANGUS BULL FOR SALE,** 2 years old, gentle, 1,300lbs, ready to go, \$1,800. (931)581-7406.

**POLLED HERE-FORD BULL FOR SALE,** 10 month old, Father is registered with very good bloodlines, Mother is Hereford. Father and Mother on site, \$1,500. (931)492-3720.

**REGISTERED POLLED HERE-FORD** bulls for sale. Lynnville, TN area. (931) 527-3392

**REGISTERED BLACK ANGUS BULLS** fully TAEP qualified, A-I sired out of great cow families, gentle, good EPD's. Cedar Ridge Angus, Pulaski, TN. (256)508-2874. See Cedar Ridge Angus on Facebook. raycjdandan@gmail.com

To Place A Classified Call  
800-247-7318

**WE BUY USED EQUIPMENT,** divorces, repos, estates, retirement and more. Individuals or the whole lot. Give us a call, (615)274-2200.

**NEED TO RENT A TRAILER?** All types of trailer rentals available. Give us a call today. Elk Valley Truck and Trailer. (931)433-6255.

**HUDSON SAW-MILLS** starting at \$2,795; Uniforest winches starting at \$3,995. Dave in KY, (859)265-0793; Harold in TN, (931)484-8890.

**Over 50 Truck Beds in stock, newer & older Chevrolet, Ford, Ram & GMC Single & Dual-Wheel Trucks**



Now carrying  
**Iron Bull Trailers**  
Call for prices!



Aluminum Beds  
Call for Prices



Steel Beds  
Call for Prices

We will trade for your used bed!  
Used Flat Beds & Dually Beds Available!  
Custom Orders Available!



Skirted Steel Beds - Call for Prices

Fast Installation on  
In-Stock Inventory  
Call Devin or Todd  
931-738-9275



120 Auto Lane | Sparta, TN 38583  
Hwy. 111 in Sparta



**JASONLEWISAUTOMOTIVE.COM**

\*Price plus tax, installation hardware, & installation. Prices do not include applicable sales taxes. Installation hardware not included in advertised price. Limited quantities available. Due to advertising deadlines, some models may be sold out. \*\*Financing available through Sheffield's on most models.

**QUICK HAND 3D CATTLE SPRAYER** ready to put to work keeping your cattle sprayed for flies. It is in excellent shape and priced to sell at \$1,600. Call Chris at Farm Service Solutions or visit us at [farmservicesolutions.com](http://farmservicesolutions.com); (931) 242-7675

**KING KUTTER, 0 FOR SALE, 6' box blade, 3pt. hitch, excellent condition, field ready, \$750.** (931)698-0936; (931)527-3824.

**BELGIAN YEARLING FILLIES** standard bred and quarterhorse cross; also, two-year-old quarterhorse. (931) 201-1898

**JAYLOR, 5425** for sale, new, single TMR auger. Call, (270)465-2679.

**REGISTERED SIMANGUS HEIFERS FOR SALE \$1,500-\$2,000, Weaned Simmental and SimAngus heifers, Homozygous black and BWF, Gentle and superior genetics and phenotype. Also bred cows for sale. Wells Farm, Huntsville, AL. (334) 412-2280 wellsfs@yahoo.com**

**Want to utilize all your property?**

Let us explain the benefits of Forestry Mulching!



- Land Clearing
- Brush Clearing
- Trail Clearing
- Tower Site Clearing
- Utility Line Clearing
- Pasture Restoration
- Riding & Walking Trails
- Survey & Fence Line
- Clearing
- Clearing for Hunting Areas
- Home Site Clearing
- Access Roads
- Fire Breaks

**Burgess**  
Land Clearing

Not sure if we work in your area?  
**Give Us A Call Today!**  
**(615) 598-0648**



Circle W • Delta  
Calico • Blazer  
GPI • Homesteader

**RV Parts Now Available**

- |             |                  |               |
|-------------|------------------|---------------|
| Horse Stock | Utility Trailers | Cargo, Dumps  |
| Flat Beds   | Carports         | Bike Trailers |
|             | Gates & Panels   | Tow Dollies   |

**Parts - Sales - Service - Rentals**

**B&W Authorized Installer**

*Consignments Welcome*

**The Trailer Store**

1021 New Lewisburg Hwy., Columbia, TN

Hours: Mon.-Fri. 8:00 A.M. - 5:00 P.M.; Sat. Closed

Mark Curry, Justin Curry, Becky Lynch

Office: 931-381-2795

Fax: 931-380-0337

**SIMMENTAL AND SIMANGUS BULLS LARGEST SELECTION OF BWF SIMMENTAL AND SIMANGUS BULLS IN THE SE. ALL HOMOZYGOUS BLACK. SUPERIOR GENETICS WITH GREAT DISPOSITIONS. WEANED IN APRIL 2023. \$3,000 UP. VOLUME DISCOUNTS. WELLS FARM, HUNTSVILLE, AL. (334) 412-2280 WELLSFS@YAHOO.COM**

**HERD FOR SALE**  
30 mama cows; some with beautiful horns, some solid red or black, others red and white, black and white, and cream and white; Black Balancer bull; 25 calves all with shots, worming, ear tags, and fly tags. Very gentle herd. I separate moms and babies by myself... and I am a 74 y/o woman. Joy, (931)488-4112; (931) 759-5934 [tomwrailey@yahoo.com](mailto:tomwrailey@yahoo.com)

**BELGIAN YEARLING FILLIES** standard bred and quarterhorse cross; also, two-year-old quarterhorse. (931) 201-1898

**JAYLOR, 5425** for sale, new, single TMR auger. Call, (270)465-2679.

**JAYLOR, 5425** for sale, new, single TMR auger. Call, (270)465-2679.

## FARM EQUIPMENT FOR SALE



2003 JD 8420  
\$79,500



1997 JD 7810  
\$47,500



1983 JD 4450  
\$39,500



2023 IronCraft 3515  
Batwing \$18,900

1993 JD 6400 ..... \$30,000  
1994 JD 7800 ..... \$57,500  
2023 IronCraft 2515 Batwing..... \$15,750  
2023 IronCraft Batwing 2512..... \$13,750  
2022 JD Z960M Zero Turn ..... \$6950

**Also In Stock** - Hay Forks, Pallet Forks, Grapples, Box Blades & Tillers

### Construction Equipment

2019 CAT 259D Skid Steer ..... \$57,500  
2016 CAT 302.7DCR Mini Ex ..... \$32,500  
2012 CAT 289D3 Skid Steer ..... \$59,500  
2016 CAT 304E2CR Mini EX ..... \$47,500

## Jim Rice Equipment

7422 US- 412 Friendship, TN 38034  
(731) 677-2400 • [www.jimriceequipment.com](http://www.jimriceequipment.com)

SANTA GERTRUDIS, YOUNG BULLS SANTA GERTRUDIS, young bulls and heifers, polled, registered, gentle. Free ballcap. Quality cattle since 1977. (256) 566-7878 [kelsoclough@aol.com](mailto:kelsoclough@aol.com)

WAGYU HEIFERS for sale. (256)714-6182.

FOR SALE, REGISTERED BLACK ANGUS BULLS, will qualify for the full TAEP money, all are by the top AI bulls in the breed. Crawford Angus. Lewisburg, TN. (931)205-2450; or, (931)359-2633. (931) 205-2450 [crawfordangus@bell-south.net](mailto:crawfordangus@bell-south.net)

REGISTERED HEREFORD BULLS for sale, gentle disposition, great bloodlines, polled, service age, starting at \$1,500. Leave message (931) 703-7573

BLUE HEELER PUPPY, 5 months old, all shots/dewormed, sweet, rehoming fee \$100. (256) 851-9585

BELGIAN YEARLING FILLIES standard bred and quarterhorse cross; also, two-year-old quarterhorse. (931) 201-1898

JAYLOR, 5425 for sale, new, single TMR auger. Call, (270)465-2679.

POST HOLE DIGGER, 0 for sale, with two augers, excellent condition, field ready, \$750. (931)698-0936; (931)527-3824.

## Call For Specials, Deals and Incentives.



New Clipper Zero Turn In Stock  
Call for Pricing



Bush Wacker ST 180 Elite  
\$21,650



Bush-Wacker ST180 Elite  
\$12,750



1953 International Super H  
\$3,350



2009 John Deere X304  
\$1,850



2023 Bush Hog 3008-2  
\$4,500

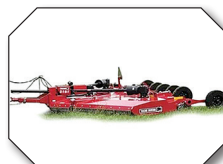

2023 Bush Hog 1815 Rotary Mowers and Hay and Forage Equipment - \$18,750



NH 7740S  
\$8,950



Tonutti RCS8  
\$2,950

**We Carry Bushhog Mowers - Call For Info**  
Several Used Round & Square Balers For Sale

## HUDDLESTON EQUIPMENT



29233 Hwy. 431 Wedowee, AL 36278

**256-363-1132**  
[huddlestonequipment.com](http://huddlestonequipment.com)



200 GALLON SPRAY RIG for sale, good condition, \$1,000. (205)353-7540.

BLACK & TAN ENGLISH SHEPHERDS Natural Heelers. Eradicate vermin. Drive cattle. Protect Property. Blankenship bloodline. (615) 640-6161

AKC REGISTERED BEAGLE PUPPIES For Sale, vet checked,

wormed, and shots, excellent pets or hunters, \$200. (931) 629-0425

SCRAPER BLADE FOR SALE., 0 one new 7' scraper blade, \$400. (931)235-4899.

PURE BRED WHITE DORPER RAM, 3 yrs. old, good condition, \$500; nine feeder piglets, KuneKune/American Guinea cross, \$60 each. (931)762-8718.

To Place A Classified Call  
800-247-7318



## BERRYHILL MINI TRUCKS, LLC

3499 Co Rd. 93, Anderson, AL 35610  
(256) 740-7287  
[www.berryhillminitrucks.com](http://www.berryhillminitrucks.com)

4x4, A/C, P/S,  
5 spd. auto, dump  
& regular beds,  
and vans

Delivery Available  
Can special order

# BEST FINANCING DEALS OF THE YEAR!

0% for up to 60 months on these models  
Call for info today!



MF 2800 M Series Compact Tractors | 48.8-60.3 HP



MF 1800 E Series Compact Tractors | 24-38 HP



MF 2600 H Series Utility Tractors | 45-74 HP

**GLEBURNE FARM SUPPLY**



**WOODS**  
GET AFTER IT

© Woods Equipment. All Rights Reserved.

1485 Bear Creek Pike • Columbia, TN 38401  
931-388-7273 • [www.cleburnefarmsupply.com](http://www.cleburnefarmsupply.com)

**MILLER FARMS**  
Angus Beef from the farm. 100% natural, non-GMO, hormone and antibiotic-free. Whole, halves, or by the pound. Slaughtered and packaged. (931) 593-3702; (931) 593-2429.

To Place A Classified Call  
800-247-7318

**MOBILE MECHANIC BUSINESS** for sale, two trucks, tools, equipment. 2005 GMC, 2007 F-150, package deal only, \$38,000. (256) 520-1898

**ESTATE AUCTION, OCTOBER 6, 2023** - 5595 Hwy 114 Lyerly, GA; **OCTOBER 7, 2023** - 4340 Holland Chattoogaville, GA. Viewing dates: Sept 30-Oct 5,

8a.m.-4p.m. Tractors, Antique Cars, Trucks, Construction Equip & more. RJO Auctions, [www.rjoauctions.com](http://www.rjoauctions.com), CONTACT: Ronnie Odom, (770) 846-3225. (770) 846-3224

**WE BUY USED EQUIPMENT**, divorces, repos, estates, retirement and more. Individuals or the whole lot. Give us a call, (615) 274-2200.



Specializing in Rugged, Reliable and Reasonably Priced Flat Beds, Arm Beds and Spike Beds



**RRP TRUCK EQUIPMENT**  
SPARTA, TN (931) 761-3554



Cub Cadet **Gossett** Farm Equipment, LLC

1624 Hwy. 100, Centerville, TN 37033 • 931-729-4515



Call Jo To Qualify For 12, 24, 36, 48 Month Zero Interest on Cub Cadet Mowers!

[gosssettfarmequipment@gmail.com](mailto:gosssettfarmequipment@gmail.com) • 931-729-4515 • Great Financing

**NEED TO RENT A TRAILER?** All types of trailer rentals available. Give us a call today. Elk Valley Truck and Trailer. (931) 433-6255.

**HUDSON SAWMILLS** starting at \$2,795; Uniforest winches starting at \$3,995. Dave in KY, (859) 265-0793; Harold in TN, (931) 484-8890.

**NEED AG TIRES?** We got'em! Road service and delivery available, new and used. Ask for Belinda, (931) 242-1458; (931) 242-6618.

**AFFORDABLE DECALS AND SAFETY DECALS.** Prompt. Knowledgeable Reliable Service. [www.QuipCal.com](http://www.QuipCal.com); Call, (215) 536-5339; email: [info@custom-servicescompany.com](mailto:info@custom-servicescompany.com).

**POST HOLE DIGGER,** 0 for sale, with two augers, excellent condition, field ready, \$750. (931) 698-0936; (931) 527-3824.

**NEW 2023 CHEVROLET SILVERADO,** 1500 High Country, 4WD, automatic, 3.0L Duramax Turbo Diesel, 22city/27hwy, stock#230567, \$67,811. Chevrolet of Boaz. (256) 593-4253.

**SCRAPER BLADE FOR SALE,** 8' BOX scraper blade, \$800 or best offer. (931) 728-8971; (931) 952-5359

**ONE GOOD USED, 257 TRACK** for sale, for Cat 257 skid steer, \$400. (205) 594-4237.

**TWO TRACTOR TIRES,** 12.5/80-18 for sale, \$150. (931) 698-0936; (931) 527-3824.

**CASE DOZER TRACKS & 24" PADS,** APROX. 100 HOURS USED. FITS CASE 850 E, G H & JD 650, \$5,000. (931) 619-0421

**GIVE US A CALL FOR ALL FOR AUCTION NEEDS**  
Now booking for fall auctions



2631 LeGrande Hwy.  
Horse Cave, KY 42149  
(270) 392-0285  
[redforddewayne@gmail.com](mailto:redforddewayne@gmail.com)

Dewayne Redford (270) 392-0285  
Brandon Croghan (270) 537-4460  
Brady Core (859) 256-1186  
Garrett Judd (270) 670-7787



# CALL US FOR ALL YOUR AUCTION NEEDS



**Pit Kemmer**  
(931) 335-4628  
pkemmer@frontiernet.net

ESTATE AUCTION, OCTOBER 6, 2023 - 5595 Hwy 114 Lyrerly, GA; OCTOBER 7, 2023 - 4340 Holland Chattoogaville, GA. Viewing dates: Sept 30-Oct 5, 8a.m.-4p.m. Tractors, Antique Cars, Trucks, Construction Equip & more. RJO Auctions, www.rjoauctions.com, CONTACT: Ronnie Odom, (770)846-3225. (770) 846-3224

ESTATE AUCTION, OCTOBER 6, 2023 - 5595 Hwy 114 Lyrerly, GA; OCTOBER 7, 2023 - 4340 Holland Chattoogaville, GA. Viewing dates: Sept 30-Oct 5, 8a.m.-4p.m. Tractors, Antique Cars, Trucks, Construction Equip & more. RJO Auctions, www.rjoauctions.com, CONTACT: Ronnie Odom, (770)846-3225. (770) 846-3224

REGISTERED ANGUS BULLS, good selection, good EPD's. Parker Angus. (615)653-8913.

To Place A  
Classified Call  
800-247-7318

2011, INTERNATIONAL ROAD TRACTOR, TANDEM AXLE, 335K ACTUAL MILES, FARM USED, NEW ECM SERVICED & PROGRAMED, NEW EXHAUST SYSTEM, VERY GOOD SHAPE, \$22,000. (931) 619-0421

ESTATE AUCTION, OCTOBER 6, 2023 - 5595 Hwy 114 Lyrerly, GA; OCTOBER 7, 2023 - 4340 Holland Chattoogaville, GA. Viewing dates: Sept 30-Oct 5, 8a.m.-4p.m. Tractors, Antique Cars, Trucks, Construction Equip & more. RJO Auctions, www.rjoauctions.com, CONTACT: Ronnie Odom, (770)846-3225. (770) 846-3224

RILES AUCTIONS LLC & RILES ENTERPRISES, CONSIGNMENT & ONLINE AUCTIONS, WE BUY EQUIPMENT, SIGN UP FOR YOUR CONSIGNMENT ON OUR WEBSITE, www.rilesauctions.com. CONTACT GARRETT RILES, (662) 274-4708 rilesauctions@gmail.com

## TREE SHEARS & SAWS



Hydra Snip 12" Tree Shear

- 12" Capacity Tree Shear
- 900 lbs
- Optional Spray Tank
- Optional Tree Guard
- Comes with Hoses and Couplers
- 3" Hinge Pins and Hardened Bushings
- AR-400 Blades
- Fits Skid Steers 40 HP and Up

- 16" Capacity Tree Shear
- 1750 lbs shear only
- 2250 lbs with Grapple
- Built-In Spray Tank
- Optional Spray System
- Optional Tree Guard or Tree Grapple
- Comes with Hoses and Couplers
- 4" Hinge Pins and Hardened Bushings
- AR-400 Blades
- Bunch and Carry Multiple Trees at Once
- Integrated Wiring Harness



Hydra Clip 16" Tree Shear

Proudly  
made in  
the USA



ATTACHMENTS

Weber Mfg.  
1300 E 3<sup>rd</sup> St.  
Coffeyville, KS 67337  
(620) 251-8500  
info@treeshear.com  
www.treeshear.com

CUSTOM TARPS FOR hoop buildings, available in 11 different colors. We also offer hay tarps and pond liners. Cover your investment, (859) 375-5268

JOHN BLUE 3 1/2 ton fertilizer buggy, nice, \$3,450 or best offer; no-till 7' seed grain drills, several from \$2,950-\$4,950; 2 row no-till planters, from \$1,500-\$2,800. (256)810-7238.

DECALS AFFORDABLE DECALS AND SAFETY DECALS. Prompt. Knowledgeable Reliable Service. www.QuipCal.com; Call, (215)536-5339; email:info@customservicescompany.com.

BOBCAT BRAND SKID STEER for sale, mount backhoe attachment, \$2,950. (256)810-7238.

ESTATE AUCTION, OCTOBER 6, 2023 - 5595 Hwy 114 Lyrerly, GA; OCTOBER 7, 2023 - 4340 Holland Chattoogaville, GA. Viewing dates: Sept 30-Oct 5, 8a.m.-4p.m. Tractors, Antique Cars, Trucks, Construction Equip & more. RJO Auctions, www.rjoauctions.com, CONTACT: Ronnie Odom, (770)846-3225. (770) 846-3224



- Roasted Whole Grains
- Aroma that deer love
- Grain will not sprout
- Molds are greatly reduced

229-319-6343  
rackemupdeerfeed.com

## NEED NEW BELTS? WE SELL AMERICAN MADE BELTING ONLY!

**Largest Belting Dealer In U.S.**

**Original Belting for ABSOLUTELY ALL ROUND BALERS IN STOCK!! Save Hundreds**

**FREE SHIPPING On Belting**

**MC/VISA/DISCOVER OR COD NO 800# Just Best Prices!!**



**VERMEER HAY EQUIPMENT New & Used**

**We Have The Largest Vermeer Baler Parts Inventory In The South**

**We Fill Over 99% Parts Orders From Stock-Year Round!**

**Ship UPS Everyday.**

**PRESSURE TREATED PINE FENCE POSTS** for sale, seven sizes of round posts available, two sizes of square posts available. Thousands in stock. (931)675-3260.

**MIRAFOUNT WATER TANKS** for sale. 2-ball and 4-ball available. Installation available. (931)675-3260.

**PRESSURE TREATED PINE FENCE BOARDS**, for sale, 1x6x14' and 1x6x16'; 2x6x16'. High quality treated for ground contact. (931)675-3260.

**TAR RIVER WOOD CHIPPER**  
This chipper has a 4" capacity and works off your tractor's PTO and can be powered with 18 hp. Knives are double-sided and replaceable, \$2,300. Call Chris at Farm Service Solutions or visit farmservicesolutions.com; (931) 242-7675

**ENOROSI HAY RAKES** and tedders in stock. Office, (270)586-6653; Lloyd, (270)535-6653; Marty, (270)392-0359.

**TWO HAY TEDDERS** for sale, 16' full basket rebuilt, \$3,800; two basket, \$2,500. (256)352-4553.

**ONE PETERBILT AND one GMC** grain truck for sale; small Gleaner combine. Call for details, (931)623-3216.



## HAMMOND EQUIPMENT

Since 1973 • Faundsedale, AL 36738

**(334) 627-3348**

**CASE IH 1460 Best Offer!** IH 1460 Combines for sale, used last season. Also, have heads available. 53 ft reefer semi-trailer. Sprague Coupe 230. 2013 Isuzu NPR with 16 ft reefer box-body engine. No Sunday calls, please. (931) 335-5557

**JOHN DEERE 9965** cotton picker for sale, 4-row, 38" rows, 1,900 hours, always shedded, \$15,000. (256)648-7921.

**XGMA New light-duty skid steer cutters, 14-20 GPM flow rate, 776lbs and 2" capacity, \$2,600. Call Chris at Farm Service Solutions or visit farmservicesolutions.com; (931) 242-7675**

**FORD 501 SICKLE MOWER** for sale, 7-1/2' blade, \$550. (731)617-0602.

**BULL GATES-16 GAUGE, 51" and 63" tall, 4'-20' long, good inventory. FandPLivestock.com; (615) 653-8913**

**REGISTERED COW/CALF PAIRS**, maybe some 3 in 1, \$2,750. (615)653-8913.

**FORD 501 SICKLE MOWER** for sale, 7-1/2' blade, \$550. (731)617-0602.

**BOW GATES 16 GAUGE, 6' tall, good inventory, 4' up to 12' combo bow gates-example 12' with 4' wt. FandPLivestock.com; (615) 653-8913**

**PRIEFERT MANUAL HEAD GATE**, heavy duty, good condition. (615)653-8913.

**HAY WAGONS IN STOCK**, 6, 7, 8 bale, bumper hitch and gooseneck. Office, (270)586-6653; Lloyd, (270)535-6653; Marty, (270)392-0359.

**TREATED FENCE POST** in any size you need. Call for best price in area. If you need 1 or 100, we have them in stock. (615)653-8913.

**STAY-TUFF BRAND** high tensile livestock fencing. Net wire, barbed wire, black coated wire. All in stock. (931)675-3260.

**To Place A Classified Call 800-247-7318**

## Dave's Sawmill Sales

**Ask Us About Our New Patriot Mill**



**HUD-SON SAWMILLS, FOR THE WORK YOU DO.**

We manufacture a number of sawmills, starting with our Sawyer Model at just

**\$2,795**

**UNIFOREST WINCHES**

Starting at **\$3,995**



For more information or a free brochure, call:

**In Kentucky Call Dave in Lawrenceburg 859-265-0793**

**In Tennessee Call Harold in Crossville 931-484-8890**

**To Place A Classified Call 800-247-7318**

## Where Do You Go When You Need Parts?

**Russells Tractor Parts**  
1-800-248-8883

Ag & Industrial Parts • Free Quotes  
Free Parts Locating Service  
New & Used Parts

We stock & ship new after market parts.  
Sparex, Tisco, Riverside, Temco Dealer

### Russells Tractor Parts

We ship parts anywhere in the U.S.

Scottsboro, AL



MasterCard VISA

**SQUEEZE CHUTES** Tarter series 3 \$2,800. Tarter series 6 \$4,500 available with either automatic or manual head gates. Call Chris or visit farm-servicesolutions.com; (931) 242-7675

**CATTLE SWEEP SYSTEMS** Heavy Duty galvanized 8 bar 6' tall. 90 degree with 10' of alley starts at \$1,480.180 degree w/20' of alley starts at \$2,475. We can add as needed to customize your system. Call Chris or visit farm-servicesolutions.com; (931) 242-7675

**BOW GATES** 16 GAUGE, 6' tall, good inventory, 4' up to 12' combo bow gates-example 12' with 4' wt. FandPLivestock.com; (615) 653-8913

**PRIEFERT MANUAL HEAD GATE**, heavy duty, good condition. (615)653-8913.

**HUTCHINSON 1061 GRAIN AUGER FOR SALE, \$5,000, 10" DIAMETER, 61' LONG, HYDRAULIC SWING-A-WAY, READY TO GO, REASON FOR SELLING, I BOUGHT A LONGER AUGER. CALL, (931) 580-8889. (931) 580-8889 JOHN-SONFARMS2121@GMAIL.COM**

J&M 850 for sale, scales, good cart, \$25,500. (256)335-4919.

JOHN DEERE MODEL 100, one row ear corn picker, \$750. (256)558-0812.

KRONE AM243-S mower for sale. Call for price, Office, (256)685-0556; Cell, (256)476-3546.

**HYDRAULIC DUMP HAY WAGONS**, in stock. Call for prices and sizes. Office, (270)586-6653; Lloyd, (270)535-6653; Marty, (270)392-0359.

2013 FORD F250 SD XL 4X4, gas, 6-speed, stock#19384, \$16,500. Jim Rice Equipment, (731) 859-7008.

## We Have All Your Concrete Needs!

- 8' Feed Troughs • Fence Line or Center Line
  - Stock Guards, 12' & 16', 7' deep • Water Troughs, 6' Round • Storm Shelters
- ALL PRODUCTS STEEL REINFORCED**

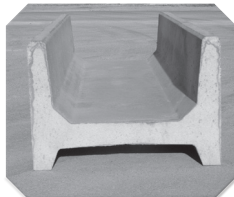

8' (26" or 60" wide) H Feeder  
Eat From Both Sides

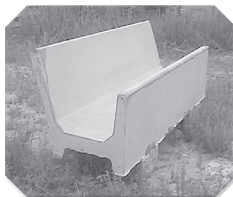

8' (34" wide) J Feeder  
Eat From One Side



Water Tank  
350 Gallons

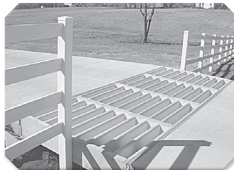

### WE DARE YOU TO COMPARE!

Our concrete Cattle Gaps are superior because of the amount of steel reinforcement, all double matted and correctly placed for durability. This allows us to be better than the competition. Available in 12' & 16' long and 12" or 20" tall. Call for pricing & specs on gaps.

Don't settle for less than the best!

### Life Protector Partial Bury

(80"x64"x142") Not converted septic tank



- Strong steel reinforced precast 4500 psi concrete with fiber mesh
- Partial bury sheltered unit/easy to install
- Easy entrance access (steps not ladder)
- Outside measurements: 5'4" wide, 11'10" long 6'8" tall

### Above Ground Storm Shelters

Sizes: 6'x10'x7'; 6'x6x7'/wheelchair accessible.  
Anchors Kits available

## Tankersley Concrete Co., Inc.

1630 Rock Crusher Rd., Lewisburg, TN 37091 **931-359-3112**

Owners: Bubba & Lynn Tankersley • In Business Since 1946

Check out our website @ [www.tankersleyconcrete.com](http://www.tankersleyconcrete.com)

**NEW IDEA AVCO 5x4 hay roller**, excellent condition, field ready, \$1,500. (931) 698-0936; (931)527-3824.

**FRONTIER 7-1/2' Finish Mower** for sale, like new, \$2,250. (931) 374-5116

**MEYER HAY UNLOADER** w/hay fork and puller, \$375; McCormick hay sickle mower blade sharpener, \$105; spear fork for loose hay, \$50. (931) 637-2874

**NEW HOLLAND 270 bar rake**, \$800. (629) 395-4558

**MASSEY FERGUSON HAYBINE**, good machine, have manual, \$700 or trade for good 8' bush hog. (615)763-2926; (615)569-0891.

**JOHN DEERE MODEL 100**, one row ear corn picker, \$750. (256)558-0812.

**NEW HOLLAND KRONE AM243-S** mower for sale. Call for price, Office, (256)685-0556; Cell, (256)476-3546.

**NEW 2023 CHEVROLET SILVERADO**, 1500 Custom Trail Boss, 4WD, automatic, 2.7L Turbo High Output engine, 17city/18hwy, stock # 230602, \$47,587. Chevrolet of Boaz, (256)593-4253.



## Auger

## Rubber Track Sales



SKIDSTEER ATTACHMENTS

Elkton, KY 42220

Abner Zimmerman 270.886.1097

Large Variety of Attachments in Stock!

Buckets, Grapples, Pallet Forks, Bale Spears, Augers, Post Drivers, Concrete Breakers, Brush Cutters



# The Crown For Your Home

**Residential • Agricultural • Commercial**

Increase the value & beauty of your home with our maintenance free metal roofing!  
Available in many styles:

**Slate, Clay Tile, Shake, Stone Coated Shingle, Thatch & Standing Seam**

We manufacture the 3 ft. wide metal panels at our location, plus we use an in-house computerized custom trim machine, for better and faster service!

**Plateau Metal Sales** [www.plateaumetalsalestn.com](http://www.plateaumetalsalestn.com)

103 Randolph Rd. • Crossville, TN  
Mon. - Fri. 7 to 5 • Sat. 8 to 12

**931-277-3586**  
**1-800-468-0149**

• 2nd location to serve you better. •

2448 Buttermilk Road W. • Lenior City, TN

**1-866-988-7670**  
**865-376-0528**

## Your METAL ROOFING HEADQUARTERS

NEW HOLLAND MODEL 66, square baler, has own engine on the front, \$700. (256)558-0812.

NEW HOLLAND 570 square baler for sale, field ready, baled hay this year, \$8,500 or best offer. (731)358-2062.

LESPEDEZA HAY 5x5 rolls, cutting in August, good for sheep and goats, \$60/field, \$70/barn, \$8 square bales. (931) 637-8302

2015 CHEVROLET 2500 4x2, one owner, gas, automatic, 6-speed, stock#27202, \$18,500. Jim Rice Equipment, (731)859-7008.

RACK - E M - U P FLAME ROASTED DEER FEED, roasted whole grains, aroma that deer love, grain will not sprout, molds are greatly reduced. Rackemupdeerfeed.com; (605) 351-9084 pelhammills@gmail.com

RYOBI GENERATOR for sale, 6,500 running watts, frame on wheels, collapsible handle, runs great, asking \$600. (256) 851-9585

NEW 2024 CHEVROLET SILVERADO, 2500 HD Custom, 4WD, automatic, 6.6L V8 gas, stock#240205, \$57,735. Chevrolet of Boaz. (256)593-4253.



**KING'S**  
Tarps & Covers

**(270)466-5841**  
528 Seay Rd.  
Trenton, KY 42286

Call us for all of  
your tarp needs!  
Monday - Friday 8AM-5PM



- Semi Trailer Tarps
- Installation, Hardware & Pipes Available

**FOR SALE**

- Porch Beams - Cypress & Cedar In Stock
- Fireplace Mantels
- Lumber for Faux Beams, Shutters and more
- Fresh Milled Pine Lumber and More
- Kiln Dried Lumber & Live Edge Slabs
- Tongue & Groove & Shipley

Open to the public 6 days a week

291 Elora Rd., Elora, TN 37328  
Call Us Today for a Free Quote  
**931-675-8722**  
**931-205-8475**

Owner/Operator - Jason Ashley  
General Manager - Timbo Ashley



NICE TABLE AND SIX CHAIRS for sale, with buffet, cream/gray in color, \$900. Fayetteville, TN. (931)433-3900.

**HAY EXPRESS**  
New MAXILATOR square bale Accumagrapple. Accumulate and load your square bales with ease and with one piece of equipment. Standard skid steer quick attach style in stock and other styles available. I have the best price around on Maxilators! Call Chris at Farm Service Solutions or visit us at [farmservicesolutions.com](http://farmservicesolutions.com); (931) 242-7675 [stuttsjc@yahoo.com](mailto:stuttsjc@yahoo.com)

CORRAL PANELS, 16 GAUGE, 6' tall, good inventory, 8' up to 16' long. FandPLivestock.com; (615) 653-8913

FOR RENT SKID-STEER AND ATTACHMENTS SKIDSTEER ENCLOSED, WITH HEAT & AIR, ATTACHMENTS AVAILABLE STANDARD BUCKET, STUMP BUCKET, AUGER, BUSH-HOG, TRENCHER, GRAPPLE, FORKS, (WEEKLY), (MONTHLY) RENTAL. CALL RICK, (931) 619-0421

LARGE TANK FOR SALE, for tandem axle truck (semi), 3,000+/- gallons, perfect for syrup, \$2,900. (270) 427-5218

WANTED, THREE PHASE generator, stationary or portable. (731)968-5343.

BUSH HOG FOR SALE, 5' bush hog, \$700. Lebanon, TN. (615)714-3894.

GREAT SELECTION OF USED STEEL

In the need of steel? Come see us!

Used steel inventory changes weekly  
\$100 Cash Entrance Fee



**CFC Pick & Pull**  
54 Recycle Dr., Tullahoma, TN 37388  
[www.cfcpickandpull.com](http://www.cfcpickandpull.com)  
Like us on Facebook [UsedSteel@cfcrecycling.net](http://UsedSteel@cfcrecycling.net) • Mon. - Sat.



## ROBINSON ENVIRONMENTAL LAND CLEARING

Serving Middle Tennessee since 2007



ECO-FRIENDLY FORESTRY MULCHING!

We will clear your land to match your vision!  
We will work with excellence and efficiency to deliver your desired end results.

- Pasture clearing/restoration
- Timber stand improvement
- Lot clearing-residential and commercial
- Right-of-ways • Fire Prevention
- Wildlife habitat enhancement
- Food plot • Perk Sites • Survey Lines
- Real Estate tracts • Access roads
- Agricultural Stump Grinding

[WWW.DROBINSONLANDCLEARING.COM](http://WWW.DROBINSONLANDCLEARING.COM)  
**615-631-0638**

WOODS 10' rotary cutter, \$1,000; New Holland sickle mower, \$850; 5' Sidewinder mower, \$650. All excellent condition and field ready. (931)698-0936; (931)527-3824.

**BELCO PRZ-3100**  
New pull type 2 basket tedder from Tar River. Heavy Duty 4 x 8 tube frame and Heavy Duty tine arms, \$3,200. Call Chris at Farm Service Solutions in Leoma, TN or visit [farmservicesolutions.com](http://farmservicesolutions.com); (931) 242-7675

BUSH HOG BH215 cutter for sale, 60", 3pt., stump jumper, new, \$3,650. (615)274-2200.

TRANSPAK STRAPPING MACHINE for sale, model number TP-202, comes with two boxes of 3/8x12,900' strapping, \$550. Located in Fayetteville, TN. Call for more informa-

tion, (931)433-9737, ask for Barb.

VERMEER 505M CLASSIC baler with 5,500 rolls, monitor, twine, and net wrap. \$15,900. Call Josh Fallin, (205)353-3565, (205)625-5381. Blount Country Tractor and Equipment, Oneonta, AL.

NEW 2024 CHEVROLET SILVERADO, 2500 HD Custom, 4WD, automatic, 6.6L V8gas, stock#240211, \$57,229. Chevrolet of Boaz. (256)593-4253.

CORRAL PANELS, 16 GAUGE, 6' tall, good inventory, 8' up to 16' long. FandP Livestock.com; (615) 653-8913

1997 TOYOTA PICKUP PARTS, 3400 engine for parts; 5 speed manual transmission with 4WD and front differential; nice set of 16" aluminum rims with hub caps, \$400 or best offer. (931) 308-2128

# FARM MACHINERY & CONSTRUCTION CONSIGNMENT AUCTION

**2 DAY →  
AUCTION:**

**FRIDAY - SEPT 15TH &  
SATURDAY - SEPT 16TH  
@ 9:00 (CST)**

8380 NEW GLASGOW ROAD - SCOTTSVILLE, KY 42164

**OVER 1,000 LOTS EXPECTED!  
LIVE & ONLINE BIDDING**



**WE WILL BE RECEIVING CONSIGNMENTS:  
MON. TO FRI. / 8AM - 4PM / AUG 21ST THRU SEPT 12TH**

\*\*\*NO CONSIGNMENTS AFTER SEPT 12TH

DIRECTIONS: FROM SCOTTSVILLE TAKE HWY 31-E NORTH 6 MI. TO AUCTION SITE. FROM GLASGOW TAKE HWY 31-E SOUTH 12 MI. FROM CUMBERLAND PARKWAY TO AUCTION SITE. 50 MILES NORTH OF NASHVILLE - 25 MILES EAST OF BOWLING GREEN - 12 MILES SOUTH OF GLASGOW



**2023 DATES**  
APRIL 14th & 15th  
JUNE 16th & 17th  
SEPTEMBER 15 & 16th  
NOVEMBER 17th & 18th  
DECEMBER 28th (ONLINE)

**FOR MORE INFO PLEASE CALL:  
TYLER HARPER 304-993-5738**



AFFORDABLE DECALS AND SAFETY DECALS Prompt. Knowledgeable Reliable Service. [www.QuipCal.com](http://www.QuipCal.com); Call, (215) 536-5339; email: [info@custom-servicescompany.com](mailto:info@custom-servicescompany.com).

PENTA 4030 for sale, in stock; several other models in stock, also. Call, (270)465-2679.

**To Place A  
Classified Call  
800-247-7318**

PEQUEA 175P MANURE SPREADER for sale, 540PTO, 1 year warranty, \$14,000. (615)274-2200.

LOYAL ROTH MS23 MANURE SPREADER, holds 23 bushels, made of 14 gauge galvanized steel, can be pulled behind ATV or RTV, excellent condition, new \$2,799, sell \$1,700. (931)698-0936.

FOUR SETS OF HORSE hames, \$75; horse bit, \$20; one brace and bit, \$35. (931)637-2874.

H Y D R A U - LIC DRIVE 3RD SPREADER KIT, with plumbing for 14/16 series IH combine, \$150. (931) 308-2128

**To Place A  
Classified Call  
800-247-7318**

## Come Check These Great Deals!



**24' Privateer** Volvo drive, good solid boat - \$9,000



**Ford 4630** 2WD, 55 hp @ PTO, local tractor - \$14,000



**NH TS100** good local tractor - \$14,000

- Int. 140, with Belly Mower, runs good..... \$4,000
- JD 850, one owner, JD 5' finish mower ..... \$5,000
- Int. 244, w/ JD 413 Cutter, good, local tractor ..... \$4,500
- Hussler Lawnmower, 52" cut, 25 hp, Kawasaki motor ..... \$2,000

**256-773-8080**

**North Alabama Tractor Co.**  
Hwy. 31 South, Hartselle, Alabama 35640 • P.O. Box 1025



JD 5200, loader, 2100 hrs. \$15,500



JD 2140, CHA, 2WD \$18,500



Mahindra 1533, 4WD, \$16,500

**Case IH**

- 430.....\$2,750
- C70, diesel, ps.....\$8,750
- 550E Dozer, long track, 6 way blade...\$24,000

**John Deere**

- 6400, 7800 hrs., CHA, 2WD.....\$22,500
- 2355, CHA, loader.....\$18,500
- 2130, loader.....\$8,500
- 5085M, 4WD.....\$25,000
- 450D Dozer.....\$22,500
- 5425, loader.....\$32,500

**International**

- 1086, 2WD, Cab.....\$6,000
- 444, gas, ps.....\$2,800
- 584, loader.....\$10,500
- 584, no loader.....\$6,000

**Kubota**

- BX2200, 4WD, belly mower, 478 hrs.....\$8,500

**Massey Ferguson**

- 1010, diesel.....\$2,500
- 231, no loader.....\$5,750
- 150.....\$3,750
- 231.....\$4,500
- 165.....\$5,800

**Misc.**

- 2003 MacTruck, conv. cab.....\$28,000
- Asphalt Packer, HD, JD engine.....\$9,000
- Bobcat 743 Skid Steer.....\$12,500
- Bog Discs, 3 Bogg.....Call Cell
- Cat D4D.....\$18,500
- Dodge 1-ton, 2007, auto, flatbed.....Call
- Ford Dump Truck, 1975, 2 ton.....\$4,500
- Gehl 6635 SXT, turbo, new rubber, metal tracks.....\$22,500
- Gehl 6640.....\$21,500
- (4) Gravity Wagons.....starting @ \$850
- JD 320 Skid Steer, 66 hp.....\$22,500
- Long 310, diesel, PS.....Call
- Mahindra 7010.....\$25,000
- New Quicke Loader.....\$6,000
- Rhino 95 Backhoe, 3 pt.....\$7,500
- Several Wheel Discs.....Call Cell
- General Square Hay Balers.....Call
- Woods MD315 Cutter.....\$6,250
- Manure Spreader.....\$1,250
- (3) Phelan Low Boy Trailers.....Call
- Frontier RT3073 Tiller.....\$3,250
- Kuhn Tub Grinder.....\$25,000

Culvert Pipe, 12" & up, Plastic & Metal • Head Gates • Corral Panels



**Lynch Equipment Sales**

Westover Drive, Columbia, TN  
931-381-1839 • Cell: 931-619-1338



**KWA FINANCIAL SERVICES** offers equipment and commercial fleet financing! Ask for Kenneth! (601) 366-2161 kwa-financialservices@gmail.com

**BUSH-WHACKER ST-180 ELITE BATWING BUSHHOG 15', very good condition, \$7,800. (256) 657-6872**

**VERMEER 505 Super I** for sale, nice. Call for price, Office, (256)685-0556; Cell, (256)476-3546.

**JOHN DEERE 567 baler** for sale, net/twine. Call for price, (256)685-0556; Cell, (256)476-3546.

**VERMEER 665 baler** for sale, net/twine, nice. Call for price, Office, (256)685-0556; Cell, (256)476-3546.

**2017, JOHN DEERE 459E round baler**, 1,556 bales, net wrap, shed kept, nice, \$23,900. (615)274-2200.

**TOBACCO STICKS** for sale, \$1 each. (931)215-0124.

**ANTIQUE SPINNING WHEEL** for sale, \$200. Lebanon, TN. (615)714-3894.

**FOR SALE, 4'X7' lawn mower trailer**, \$600. Lebanon, TN. (615)714-3894.



Thinking of having an auction?  
**WE CAN HELP!**

**Real Estate of all Types • Assets • Estates**

8719-A AL Hwy. 53, Toney, AL 35773  
**256-536-7497**



Sales That Satisfy Since '65

Online Bidding Available • [www.hortonauctions.com](http://www.hortonauctions.com)

**BUSHHOG FOR SALE, 2512 IRON CRAFT 12' FLEX-WING CUTTER. THIS CUTTER HAS A 10 GAUGE SMOOTH TOP DECK, SPRING SUSPENSION, 4 SOLID TIRES, AND A STANDARD CHAIN KIT. MADE TO BE USED WITH LOWER HP TRACTORS AND ONE HYDRAULIC OUTLET, \$13,900 PLUS TAX. CALL CHRIS AT FARM SERVICE SOLUTIONS IN LEO-MA, TN, OR VISIT [FARMSERVICESOLUTIONS.COM](http://FARMSERVICESOLUTIONS.COM); (931) 242-7675**

**BUSHHOG FOR SALE, 2515 IRON CRAFT 15' FLEX-WING CUTTER. THESE CUTTERS HAVE A 10 GAUGE SMOOTH TOP DECK, REPLACEABLE SKIDS, SPRING SUSPENSION, SAFETY CHAINS, AND 6 SOLID TAIL WHEELS, \$16,900 PLUS TAX. CALL CHRIS AT FARM SERVICE SOLUTIONS IN LEO-MA, TN, OR VISIT [FARMSERVICESOLUTIONS.COM](http://FARMSERVICESOLUTIONS.COM); (931) 242-7675**

**UNKNOWN MFG 36" 3pt. hitch rotary cutter**, \$375. (931)242-0574; (931)242-1029. Pulaski, TN area.

**FOR SALE, 4'X7' lawn mower trailer**, \$600. Lebanon, TN. (615)714-3894.

**BUSH-WHACKER ST-180 ELITE BATWING BUSHHOG 15', very good condition, \$7,800. (256) 657-6872**

**JOHN DEERE X390 RIDING MOWER**, 23 hours, power steering, hydraulic lift, 54" deck, \$4,900. Lebanon, TN. (615)714-3894.

**ANTIQUE SPINNING WHEEL** for sale, \$200. Lebanon, TN. (615)714-3894.

**IRRIFRANCE REEL Irrigation Unit**, Campari, 4in PTO pump, 2 guns, 20 sticks, 30ft twist lock pipe (4in.), \$3,500. (256) 453-1697

**6' FLAIL MOWER** for sale, excellent condition, field ready, \$600. (931)698-0936; (931)527-3824.

**SHELBY CATTLE CO. GENETICS**  
Registered Angus Cattle For Sale

**Bulls & Heifers For Sale**

Your source for powerful, easy fleshing, beautifully uddered, maternally efficient Angus Cattle that "do it on Grass!"

**YODER CATTLE CO.**  
Call Today! 731-414-1261  
318 Bradford Hwy., Rutherford, TN 38369 • [yoder6@daystar.io](mailto:yoder6@daystar.io)



2020 Chevy Silverado 1500 LT  
48K miles, Stk#230463A  
**\$49,780**

# CHEVROLET OF BOAZ

## Commercial Trucks



2022 Chevy Silverado 3500 HD  
20k miles, Stk#240136A  
**\$76,549**



2024 GMC Sierra 3500HD SLE  
2,202k miles, Stk#240162B  
**\$68,820**



2020 Chevy Silverado 2500 HD  
55,886 miles, Stk#240145A  
**\$45,988**



2024 Chevy Silverado 3500 HD  
185 Miles, Stk#240180  
**\$79,756**



2024 Chevy Silverado 2500 HD  
4WD, auto, Stk#240205  
**\$57,735**



2024 Chevy Silverado 2500 HD  
4WD, auto, Stk#240143  
**\$69,566**



2022 Chevy Silverado 2500 HD  
27,008 miles, Stk#240148A  
**\$68,920**



2022 Chevy Silverado 3500HD  
4,487 miles, Stk#240123A  
**\$77,978**



2024 Chevy Silverado 3500 HD  
171 miles, Stk#240181  
**\$76,505**



2024 Chevy Silverado 3500 HD  
6 miles, Stk#240218  
**\$81,156**



2024 Chevy Silverado 3500 HD  
6 miles, Stk#240225  
**\$87,748**



2023 Chevy Silverado 3500 HD  
4WD, auto, Stk#240169  
**\$71,397**



2024 Chevy Silverado 3500 HD  
6 miles, Stk#240222  
**\$86,949**



1134 U.S. Hwy. 431, Boaz, AL 35957

**1-800-531-4253**

Call to insure all incentives are applied.

Commercial rebate requires qualifications. Prices plus tax, title & license and \$199 admin. fee. Incentives Subject to Change.

Requested Delivery On or Before September 6, 2023

PRSR STD  
US POSTAGE  
PAID  
MONROE, GA  
Permit # 15

P.O. Box 490  
Fayetteville, TN 37334

# RUSSELL BARNETT

See Travis Searcy, The "Truck Specialist"  
We're Better and We'll Prove It!

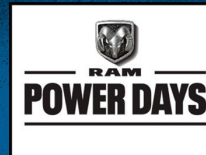

We Are Your Cab & Chassis &  
Dually Headquarters



**New 2023 Ram 2500**, Tradesman 4WD, crew cab, 6 spd. auto, 6.7L Cummins turbo, Stk#D12294N  
MSRP: \$73,160.....**Sale Price \$66,500**



**New 2023 Ram 2500**, Limited, 4WD, crew cab, 6 spd. auto, 6.7 L Cummins turbo, Stk#D12333N  
MSRP: \$101,705.....**Sale Price \$94,205**



**New 2023 Ram 2500**, Tradesman, 4WD, crew cab, 6 spd. auto, 6.7L Cummins Turbo, Stk#D12346N  
MSRP: \$74,705.....**Sale Price \$68,705**



**New 2023 Ram 2500**, Power Wagon Rebel, 4WD, crew cab, 6 spd. auto, 6.7L Cummins turbo, Stk#D12345N  
MSRP: \$92,655.....**Sale Price \$88,655**



**New 2023 Ram 3500**, Longhorn, 4WD, crew cab, 6 spd. auto, 6.7L Cummins HO Turbo, Stk#D12274N  
MSRP: \$100,035.....**Sale Price \$93,355**



**New 2023 Ram 3500**, Laramie, 4WD, crew cab, 6 spd. auto, 6.7L Cummins HD Turbo, Stk#D12344N  
MSRP: \$101,075.....**Sale Price \$94,575**

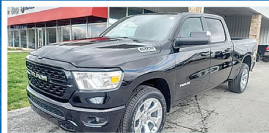

**New 2023 Ram 1500**, Big Horn, 4WD, crew cab, 8 spd. auto, 5.7L V8 Hemi, Stk#D12224N  
MSRP: \$64,035.....**Sale Price \$55,895**



**New 2023 Ram 1500**, Laramie, 4WD, crew cab, 8 spd. auto, 5.7L V8 Hemi, Stk#D12239N  
MSRP: \$76,770.....**Sale Price \$67,660**



**New 2023 Ram 1500**, Big Horn, 2WD, crew cab, 8 spd. auto, 5.7L V8 Hemi, Stk#D12295N  
MSRP: \$60,490.....**Sale Price \$52,490**



**2023 Ram 1500**, Big Horn, 2WD, crew cab, 8 spd. auto, 5.7L V8 Hemi, Stk#D12296N  
MSRP: \$60,490.....**Sale Price \$51,490**



**2023 Ram 1500**, Limited, 4WD, crew cab, 8 spd. auto, 5.7L V8 Hemi, Stk#D12304N  
MSRP: \$81,200.....**Sale Price \$73,200**



**2023 Ram 1500**, Limited, 4WD, crew cab, 8 spd. auto, 5.7L V8 Hemi, Stk#D12312N  
MSRP: \$81,795.....**Sale Price \$76,484**

Now Taking Orders For Your New Truck! Call Us Today!



2756 Dechard Blvd., Winchester, TN  
**931-691-1712**



ON THE JOB



See Travis Searcy, The "Truck Specialist"  
We're Better and We'll Prove It!



[www.russellbarnettchryslerdodgejeep.com](http://www.russellbarnettchryslerdodgejeep.com)

\*All rebates applied. All prices plus tax, title & tag. \$399 processing fee included. Due to advertising deadline, all prices and incentives including employee pricing is subject to change by the manufacturer without notice. Customers must finance to obtain all Rebates.