



BEDFORD COUNTY
FAIR



COUNTY FAIR WITH A SILVER FLAIR
CELEBRATING
25 YEARS



JULY 17-22, 2023 | BEDFORD COUNTY AG CENTER

LIVE ENTERTAINMENT | LIVESTOCK SHOWS | AG EXHIBITS | MUCH MORE!



**FIRST
COMMUNITY
BANK**

FIRST COMMUNITY BANK
OF TENNESSEE
207 ELM STREET
SHELBYVILLE, TN 37160
931.684.5800



**Proud sponsor of the
Bedford County Fair!**

Your hometown bank.

WWW.FIRSTCOMMUNITYBANKER.COM



**Member
FDIC**

SEE US FIRST FOR ALL YOUR FARM & HOME SUPPLIES!

Success Depends On Cooperation Whether It's In Life Or A Business

People Cooperating To Provide The Highest Quality Products
At The Best Possible Price...That's The Co-op!



Visit Our
Home Decor
& Gift Shop!

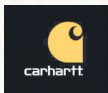

Bedford-Moore Farmers Cooperative

CO-OP

Gold Sponsor

222 S. Cannon Blvd., Shelbyville, TN • 931-684-3506
Corner Hwy. 55 & 50 Lynchburg, TN • 931-759-7236

2023 Bedford County Fair Schedule

* Schedule Subject to Change

Saturday, July 8

Bedford County Fairest of the Fair

11:00 AM	Precious Miss Bedford County Fair	Girls 0-11 months
11:30 AM	Baby Miss Bedford County Fair	Girls 12-23 months
12:00 PM	Toddler Miss Bedford County Fair	Girls 2-3 years
12:30 PM	Tiny Miss Bedford County Fair	Girls 4-5 years
1:00 PM	Petite Miss Bedford County Fair	Girls 6-7 years
1:30 PM	Little Miss Bedford County Fair	Girls 8-10 years
2:00 PM	Junior Miss Bedford County Fair	Girls 11-12 years
3:30 PM	Ms./Mrs. Bedford County Supreme	21-49 years, single or married
3:30 PM	Golden Girl <i>in memory of Joan Pimental</i>	50+, single or married
4:00 PM	Young Miss Bedford County Fair	Girls 13-15 years
4:30 PM	Queen Reunion	
5:00 PM	Miss Bedford County Fairest of the Fair	Girls 16-20 years

*All pageants held at Shelbyville Central High School Auditorium

Sunday, July 16

1:00 PM - 5:00 PM	Receiving Home Ec/Ag exhibits
1:00 PM	Receiving Green Thumb Challenge entries
2:00 PM	Judging Green Thumb Challenge entries
1:00 PM - 4:00 PM	Receiving Hat Contest entries

Monday, July 17

9:00 AM - 12:00 PM	Home Ec/Ag Exhibit Judging
5:00 PM	Open Dairy Heifer Show
6:00 PM	Opening Ceremony
6:00 PM	Green Thumb Challenge awards
6:00 PM - 9:00 PM.	Home Ec/Ag Exhibits open to the public
6:00 PM	4-H Chick Chain
7:30 PM	Youth Competition Night
7:30 PM	Kids Pedal Pull
7:30 PM	Mala Patterson - Entertainment <i>Sponsored by Randy Sadler Shelbyville Record Shop</i>

Tuesday, July 18th

4:00 PM - 9:00 PM	Home Ec/Ag Exhibits open to the public
4:00 PM - 9:00 PM	Cruise-In
6:00 PM	Open Beef Show
7:00 PM	Boots, Beaus, and Bling Pageant/ Mother Daughter Look-alike Contest
7:30 PM	Decorate a Hat Contest (Building #2)

Wednesday, July 19th

10:00 AM	Senior Citizens Day
10:00 AM	Youth Day @ Ag Extension Center
10:00 AM - 6:00 PM	Rooster Crowing contest registration
10:00 AM - 6:00 PM	Receiving Poultry and Rabbit entries
10:00 AM - 6:00 PM	Receiving Open & Junior Egg entries
10:00 AM - 6:00 PM	Receiving Ugly Chicken entries
4:00 PM - 9:00 PM	Home Ec/Ag Exhibits open to the public
7:00 PM.	Fun Dog Show registration
7:00 PM	Cornhole Tournament
7:00 PM	Faith/Patriotic Night - <i>Josh Schwartz, Speaker</i>
7:30 PM	Fun Dog Show
7:30 PM	Brett Bone - Entertainment

Bedford County Agriculture and Education Center
2119 Midland Rd., Shelbyville, TN 37160
Fair office: (931) 684-0760

Thursday, July 20

10:00 AM - 2:00 PM	Special Needs Day
4:00 PM - 9:00 PM	Home Ec/Ag Exhibits open to the public
5:00 PM	Mullet & Beard / Mustache Contest Registration
6:00 PM	Mullet Contest
6:30 PM	Beard / Mustache Contest
5:00 PM	Smoker Truck & Tractor Pull registration
6:00 PM	Human Crowing Contest registration
6:30 PM	Rooster Crowing Contest/Human Crowing Contest
7:00 PM	Smoker Truck & Tractor Pull
	<i>There will be a 50/50 Drawing (Board Members & their immediate family not eligible to win)</i>
7:00 PM	Mid-State Cloggers - Entertainment
8:00 PM	Karaoke - Entertainment

Friday, July 21

4:00 PM - 9:00 PM	Home Ec/Ag exhibits open to the public
6:00 PM	Mini Pull registration
6:00 PM	Open Sheep Show
7:00 PM	Billy Tarkington & Co. - Entertainment
7:00 PM	Mini Pull
7:00 PM	All Pleasure Horse Show
8:00 PM	Double Shot - Entertainment

Saturday, July 22

1:00 PM - 9:00 PM	Home Ec/Ag Exhibits open to the public
2:30 PM	Donkeys & Mini Mules Registration
3:00 PM	Central Region 4-H Meat Goat Show
3:00 PM	Donkeys, Mini Mules, Gaited Mules, Draft Mules and Horses Show
5:00 PM	Antique Tractor Pull
6:30 PM	Poultry & Rabbit Show Awards (Building #2)
6:30 PM	Salem Creek - Entertainment
8:30 PM	Buddy Jewell - Entertainment

Sunday, July 23

1:00 PM - 3:00 PM	Home Ec/Ag Exhibits Pickup
-------------------	----------------------------

Live contests every night!

Carnival Opens

6:00 PM	Tuesday - Friday
3:00 PM	Saturday

Nightly Events

Farmer for the Day • Fair Scavenger Hunt
Petting Zoo - Helicopter rides
Trolley runs nightly!

See our Facebook page or website for updates
BedfordCountytnFair.org

Serving Middle Tennessee for 50 Years



Ben Craig
(931) 639-0694



Tad Craig
(931) 639-0914



Michael Hix
(931) 607-7969



Camille Bell
(931) 224-5719



Tyler Gill
(931) 580-0360



Gene Ray
(931) 224-7101



Josh Hammonds
(931) 703-7884



Asa Kelly
(931) 703-2040



David Andrews
(931) 703-6364



Steve Huddleston
(931) 309-1457



Tre Stewart
(931) 492-0834



Scott Hall
(615) 542-4610



Dean Pugh
(931) 580-4860



Lisa Curl
(931) 224-1071



Andrew Curl
(931) 312-0300



Paul Myers
(615) 347-1576



Kerrie Upchurch
(931) 703-5375



Mike Matthews
(615) 971-1573



Jason Boyette
(931) 580-4413



Lea McGee
(931) 639-5012



Jody Hayes
(561) 401-2162



Al Cook
(931) 703-8622



Michael Cook
(931) 580-8179



Belinda Craig
(931) 639-0691



Carissa Craig
(931) 224-0231



Lana Craig
(931) 684-9112



Brooklyn Richardson
Office Manager

Call your preferred agent today!



(931) 684-9112 • CraigWheeler.com

508 Cannon Blvd • Shelbyville, TN 37160

Craig & Wheeler Realty & Auction, LLC is an equal opportunity employer.



Letter From The President

Welcome!

The time is here for the 25th Annual Bedford County Fair! We hope you will join us for a week of fun and family enjoyment. It is our goal to have events for every age group. We are working towards adding as many events each year as possible, for everyone's enjoyment. Visitors will have to come out and experience the fair to find out how entertaining and educational it will be.

The fair board, committees, and volunteers from all over Bedford and surrounding counties have put many hours into getting the 2023 fair ready for the public. We have so many different experiences to offer this year.

While trying to provide that family atmosphere, we always want to focus on the foundation of agriculture on which the fair is built. It is our way to educate the younger generation.

We want to thank all of our advertisers, sponsors, and volunteers who have once again made this year's fair possible. Everyone who participates in promoting the success of the fair is truly appreciated.

Once again, we want to welcome you. The fair is a place where you can come and expect to have a good time. Please come and help us celebrate with this year's theme, *County Fair with a Silver Flair: Celebrating 25 Years.*

Sincerely,

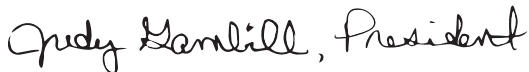

Judy Gambill President



2023 Officers

Judy Gambill, President
Matt Ledbetter, Vice-President
Jamie Robinson, Secretary
J.D. Turner, Treasurer

Board of Directors

Judy Gambill, Chairman
Kristopher Bussell
Jacob Byrom
Martha Fisher
Madison McCormick
Pam Peters
Christine Pyrdom
Karl Pyrdom
Kyle Robinson
Brandi Smith
Jerri Lynn Smith
Carter Woodruff



Custom Cabinets, Bookcases, Vanities, & Much More!



Cell: (931) 703-5599 • Office: (931) 684-3576

swingscabinets@gmail.com

331 Pinkston Rd., Shelbyville, TN 37160

LET OUR TEAM WORK FOR YOU!



At Heritage Realty Group, our mission is to help our clients find their perfect home or investment property while providing a hometown experience.

We understand the importance of finding the right place to call home, and we are committed to using our local expertise and personalized approach to guide our clients through the real estate process.

With our extensive knowledge of the local market and our commitment to exceptional customer service, we strive to be the go-to choice for all of your real estate needs in your hometown.

We offer personalized service and uphold integrity and ethics, all while maintaining a community focus, thanks to our team's 100+ years of combined local experience.



2737 Hwy. 231 N., Shelbyville, TN • 931-680-1680

WWW.HERITAGEREALTYGROUPTN.COM



*Welcome to the
Bedford County Fair*



DEEP ROOTS. FRESH BANKING.

In the South our roots run deep. That gives us the strength to keep branching out, reaching high. FirstBank's history of success is grounded in our fresh approach to banking that is more local, more accessible and more empowering. Which is why switching to FirstBank feels like a breath of fresh air.

FirstBank
www.FirstBankOnline.com

508 Madison Street, Shelbyville, TN | 931-680-7580

Member
FDIC

2023 Bedford County Fair Sponsors

We would like to take this opportunity to THANK YOU for your donations to the 2023 Bedford County Fair. Your generosity is appreciated. It is sponsors like you that make it possible for all people in our community and county to have a positive and fun experience. We are proud of our fair, and addition it adds to our great county. Because of companies and individuals like you, we at the Fair Association of Bedford County can keep setting very high standards and goals for ourselves and our event. We would like to sincerely thank you for your continued support.

Diamond Sponsors



Platinum Sponsors



Gold Sponsors



Landers Well Drilling & Pump Service



PAT MARSH State Representative



Shelbyville Record Shop



Vanderbilt Bedford Hospital
VANDERBILT HEALTH



Silver Sponsors



Blackbird Station

Brown's Body Shop



Chancey Automotive

David P. Deason
Plumbing & Electric



Exchange Media Group



Garrison Valley Farms

Grace Valley Farm



MERLE NORMAN
cosmetics



Templeton & Associates Insurance



Woodson Farms

Friends of the Fair

Hurricane Creek Designs

Liberty Lions Club

Preferred Financial Paul Gambill

Bedford County Fairgrounds Parking



Gate A

General admission, vendors, reserved parking

Gate B

Truck and tractor pullers, lawn & garden tractor pullers, antique tractor pullers, exit for general admission and reserved parking

Gate C

Emergency Personnel Only

Gate D

Handicap parking, handicap license plate or placard required to enter through this gate, plus special passes. Livestock truck and trailers, dog show exhibitors exit. Only vehicles containing livestock, rabbit/poultry entries, or dog show entries will be allowed through this gate. Due to space limitations any support vehicles not containing animals will be directed to general admission parking.

If you need assistance getting from your parking spot to your fair destination, please call the **Fair Office (931) 684-0760** and we will provide any available assistance.

Rules & Regulations

Event Directors and Departments

1. Each event director of any department will have the arrangement and supervision of all articles and animals in his/her department and is responsible to the Board of Directors.
2. Each director will afford the Judges every facility for examination, affix the ribbons, and when the Judges are not on duty, take charge of the lists.
3. Each director is expected to exercise great care of preserving and returning the lists of the awards and upon no other authority can premiums be paid.

Visitors and Patrons

The Association will endeavor to make all visitors and patrons comfortable and pleasant. Each officer desires to render his/her services to any visitor or patron, should occasion require it, and any misconduct on the part of anyone should be reported to the President immediately and appropriate action shall be taken.

Admission To The Fair

Admission: Monday and Tuesday admission is \$1.00. Wednesday will be \$5.00 per person with children 6 years and under free. Thursday will be \$10.00 per person with children 6 years and under free. Friday will be \$5.00 per person with children 6 years and under free. Saturday will be \$5.00 per person with children 6 years and under free. Family Admission Pass Price will be \$50.00 for a family of 4 with any additional family members \$20.00.

Gates will open as follows:

Monday, July 17, 2023	4:00 P.M.
Tuesday, July 18, 2023	4:00 P.M.
Wednesday, July 19, 2023	4:00 P.M.
Thursday, July 20, 2023	4:00 P.M.
Friday, July 21, 2023	4:00 P.M.
Saturday, July 22, 2023	10:00 A.M.

Exhibitor Rules

1. Every article and animal on the grounds shall be under the control of the Board of Directors during the Fair, and every possible precaution will be taken for safekeeping of same, but the Association will in no way be responsible for any loss or damage that may occur.
2. The Director of the Event or Department in which all exhibits are entered will make designation of space for exhibition.
3. All exhibits entered for competition will be under control of the Director of said event. The Association will furnish security and every precaution will be made against loss or damage to any exhibit.
4. All entries not claimed by 2:00 P.M. on Sunday, July 23, 2023 will become the property of the Fair Association of Bedford County, Inc. Exhibitors having objections to any judge or judges shall make their complaint to the Secretary of the Association, in writing, stating the grounds of the said objection.

Judges

Judges will be particular to observe the following rules:

- a.) Blue ribbon designated for 1st place
- b.) Red ribbon designated for 2nd place
- c.) Ribbons shall be affixed by the Director under the direction of all Judges at the time of the award on all articles exhibited and animals in the ring.

Carnival

Carnival rides run Tuesday through Saturday.

Carnival Armbands	Tuesday \$20.00
	Wednesday-Thursday \$20.00
	Friday-Saturday \$25.00

\$5⁰⁰ per Livestock Trailer

Trailers Must Enter Through Gate D

MOLDER'S
OUTDOOR POWER

931.684.3355

755 Madison St. Shelbyville

Monday-Friday 7:30-4:00

moldersoutdoorpwr@gmail.com • fax: 931.225-8518





WELCOME TO THE FAIR!



COOK'S PEST CONTROL
The South's Most Trained Nurses in Pest Control

1425 Madison St., Shelbyville, TN
(931) 684-5941

Looking to buy or sell?
Give me a call!



Troy Stacy
REALTOR

(931) 607-4413
tstacy@realtracs.com
troystacy.parksathome.com

PARKS | 



Adult & Pediatric Dermatology
Skin Solutions
Dermatology care you can trust!



Take Care of Your Skin
Ashley Messick-Hite
Certified Physician Assistant
Supervised by a Board-Certified Dermatologist

151 Ledford Mill Rd. • Tullahoma, TN 37388
(931) 800-6400 apdskinsolutions.com



- PUBLISHER** Will Thomas
DIRECTOR OF MAGAZINES Katie McNabb
CREATIVE DIRECTOR Chase Perryman
ART DIRECTOR Will Kelly
MANAGING EDITOR Wesley Bryant
LAYOUT ARTISTS Brianna Brubaker, Melissa Davis
PHOTOGRAPHERS Brooke Snyder, Ashleigh Newnes
CONTRIBUTING WRITERS Tina Neeley, Julia Eads, Sara McClaran, Kali Bates, Jeriah Brumfield, Gabriel Huff
PROOFREADER Michelle Harwell
ART PRODUCTION MANAGER Todd Pitts
PRINT AD DESIGNER Ben Adams
VICE PRESIDENT OF SALES Ken Holtzinger
BUSINESS DEVELOPMENT Lorri Allen, Tim Ashley, Taylor Bagby, Faith Cashion, Janet Mullins, Kyndall Reasonover, Sissy Smith, Sandra Thomas
BEST WEBSITES TEAM LEADER Misty Zimmerman
DIGITAL ASSISTANTS Ginger Jones, Marisa Thornton
NATIONAL ACCOUNTS EXECUTIVE Bob Barger
HUMAN RESOURCES Tracey Pollock
CUSTOMER SERVICE Shelli Fuller, Barb Hargrove, Tim Weir
DISTRIBUTION Cameron Dangerfield, Steve Seiler
LEAD UX DESIGNER Clinton George
WEBSITE DESIGNER Crystal Melhaff
JR. WEBSITE DESIGNER Beth Anne Ratliff
CONTENT STRATEGIST Shelby Dias
FOUNDER Bill Thomas (1940-2010)
 P.O. Box 490, Fayetteville, TN 37334
 (800) 247-7318 | exchange-inc.com

Art work or other copy submitted for publication is considered to be the property of the advertiser. Advertising is accepted with the understanding that all liability for copyright violation is the sole responsibility of the advertiser. Exchange Media Group will make every effort to see that advertising copy is correctly printed, but shall not be liable for failure to publish an ad or for typographical errors. The advertiser assumes full liability for his/her advertisements and agrees to hold Exchange Media Group unaccountable for the content of all advertisements authorized for publication and any claims that may be made against the Exchange Media Group. Exchange Media Group will gladly reprint, without charge, that part of an advertisement in which an error occurs, provided a claim is made within three (3) days of the first publication of the ad. Exchange Media Group will not knowingly accept any advertisement that is defamatory, promotes academic dishonesty, violates any federal, state or local laws or encourages discrimination against any individual or group on the basis of race, sex, sexual orientation, color, creed, religion, national origin or disability. Exchange Media Group reserves the right to reject ads considered distasteful or defamatory. All real estate advertised herein is subject to the Federal Fair Housing Act, which makes it illegal to advertise any preference, limitation, or discrimination because of race, color, religion, sex, handicap, familial status, or national origin, or intention to make any such preference, limitation, or discrimination. Exchange Media Group will not knowingly accept any advertising for real estate which is in violation of the law. All persons are hereby informed that all dwellings advertised are available on an equal opportunity basis.

© 2022 Exchange Media Group, Inc. All Rights Reserved.

2023 Event Directors & Committees

Advertisement Judy Gambill, Christine Pyrdom, Jamie Robinson
Agriculture/Home Exhibits Whitney Danhoff, Emily Osterhaus, John Teague
All Pleasure Horse Show Judy Gambill, Jacob Byrom
Antique Farm Machinery Carter Woodruff, David Molder
Antique Tractor Display David Molder
Antique Tractor Pull David Molder, Terry Head
Awards Committee Charlene Woodson
Bee & Honey Show Whitney Danhoff
Boots, Beaus & Bling Pageant Brandi Smith, Jamie Robinson, Madison McCormick
Building and Grounds Committee Carter Woodruff, J. D. Turner, Kristopher Bussell, Kyle Robinson
Central Region 4-H Meat Goat Show John Teague, Emily Mote
Century Farm Judy Gambill, Martha Fisher, Carol Roberts
Commercial Exhibits Carter Woodruff, David Molder
Concessions Karl Pyrdom, J. D. Turner
Cornhole Tournament Jim Ed Smith, Paul Gambill, Jerri Lynn Smith
Cruise-In Steve Brewer, J. D. Turner
Dairy Heifer Show Gay Ervin, John Teague, Teresa Ervin
Dog Show Matt Ledbetter, Mike Swafford, Cascade FFA
Donkey Show Judy Gambill, Jacob Byrom
Egg Shows, Open & Junior Christine Pyrdom
Entertainment Committee Jacob Byrom (MC), Jerri Lynn Smith (MC), Brandi Smith
Fair Catalogue Judy Gambill, Christine Pyrdom, Jamie Robinson
Fair Office Louanne Neeley
Fair Spokespersons Judy Gambill, Carter Woodruff
Fairest of the Fair Brandi Smith - Chairman, Jamie Robinson - Co-Chairman, Madison McCormick - Co-Chairman, Brooklyn Richardson
Farmer for the Day Cecilia Dougan, Jamie & Kyle Robinson
Gate & Parking Committee Carter Woodruff, J. D. Turner, Kristopher Bussell
Green Thumb Challenge Matt Ledbetter, Becky Nichols, Kyle Robinson
Hat Contest Martha Fisher
Kids Pedal Pull Brandi Smith and Jamie Robinson
Midway Entertainment Carter Woodruff (spokesperson), B & K Carnival Co.
Mini Tractor Pull Mike Moore, Kristopher Bussell, Ryan Moorehead, Nick Hayes
Mule Show Judy Gambill, Jacob Byrom
Open Beef Show John Teague, Matt Ledbetter
Open Sheep Show Charlene Woodson
Opening Ceremonies Judy Gambill, Matt Ledbetter
Outside Concessions Karl Pyrdom, J. D. Turner
Photography Jamie Robinson
Pick TN Products Jerri Lynn Smith, Jamie Robinson
Poultry Show Fred Pimentel, Karl Pyrdom, Christine Pyrdom
Rabbit Show Pam Peters
Rooster Crowing/Human Crowing Contests Christine Pyrdom, Tonya Preston
Security Bedford County Sheriffs Department
Senior Citizens Day Bedford County Fair Board
Sound System Randy Sadler / Shelbyville Record Shop
Special Needs Day Judy Gambill, Madison McCormick, Brandi Smith, Youth Board
Truck & Tractor Pull Carter Woodruff, Kyle Robinson
Youth Competition Matt Ledbetter, Madison Smith, Shelbyville Central High School FFA
Youth Day Emily Osterhaus, 4-H Honor Clubs

Welcome 2023 Fairgoers

On behalf of Bedford County Government, let me welcome you to the 2023 Bedford County Fair. This year marks the 25th year of the fair serving as an annual highlight for our community. The County Fair Association and volunteers are dedicated to continually bringing you, the visitor, the best experience possible. We appreciate your visit!

Here in Bedford County, we are proud to honor our heritage, our country, and our traditions. The fair offers not only livestock shows and tractor pulls but also ample room for parking and a sprawling array of fun activities. Year after year, the midway, the carnival games and the variety of fair food are all popular attractions. New events at this year's fair include Mother & Daughter Look Alike Contest, Best Western Outfit Contest, and Buddy Jewell will be the opening act on Saturday night.

The agricultural events have deep roots in our community and showcase the importance of spreading awareness of agriculture. They include art displays, local craft vendors, as well as numerous livestock competitions. According to the 2017 USDA Agricultural Census, Bedford County ranks #1 in agricultural products sold, bringing in over 151 million dollars annually in agricultural revenues.

Congratulations to the Bedford County Fair Association for receiving numerous awards at the 2023 Tennessee Association of Fairs Convention as follows: Fair Hat - 2nd, Social Media Collage-2nd, Brochure-3rd, Fair Poster-2nd, Quilt, Hand Pieced Machine Quilted-2nd, and T-shirt Screen Print-2nd and the fair received the Merit Award. Bedford County is exceptionally proud that the fair is recognized at these state levels of competition.

Again, welcome and thank you for being here. I hope you enjoy your time at the 25th Annual Bedford County Fair!



Chad D. Graham,
Bedford County Mayor

BEDFORD COUNTY BOARD OF COMMISSIONERS

District 1

Drew Hooker
Eric Maddox

District 2

Tony Smith
Greg Vick

District 3

Janice Brothers
Troy Thompson

District 4

Anita Epperson
Diane Neeley

District 5

Linda Yockey
Scott Johnson

District 6

Bill Anderson
Adam Thomas

District 7

Julie Sanders
Sylvia Pinson

District 8

John Boutwell
Jason Boyette

District 9

P.T. Biff Farrar
Mark Thomas

County Attorney

John T. Bobo



PAT MARSH
STATE REPRESENTATIVE

"I am honored to represent the people of the 62nd district of Tennessee."

TENNESSEE 62ND LEGISLATIVE DISTRICT
(615) 741-6824
rep.pat.marsh@capitol.tn.gov



Locally Grown Plants
since 1979

- Retail Greenhouse & Nursery
- Landscape Services
- Deliveries to Hospitals & Funeral Homes
- Ferns • Hanging Baskets • Perennials
- Annuals • Vegetable Plants
- Tomato Plants

M&L Greenhouse
Richard Davis (931) 684-5850
199 Benford Rd, Shelbyville, TN

WE DELIVER

City of
SHELBYVILLE
Tennessee

Greetings! The Mayor and City Council members of the City of Shelbyville would like to welcome you to the Bedford County Fair. We are proud to be the "host city" for this event.

The 2023 Fair promises to be bigger and better than ever with events such as tractor pulls, livestock shows, including sheep, cattle, horses, and goats. The Fair also includes canned and baked goods, fresh produce, arts and crafts, antique farm equipment, midway and much more. There should be something for everyone to enjoy.

Congratulations to the Bedford County Fair on your **25th anniversary!** County Fairs are a tradition around the United States and provide a means for everyone in the county and surrounding counties to enjoy the talents of our community. Thanks to all of you who have made this event a reality.

We hope you enjoy the 2023 Bedford County Fair!

Sincerely,

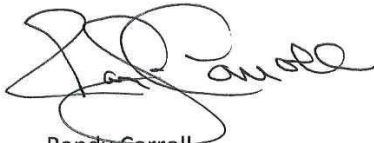

Randy Carroll
City Mayor

City Council Members

William Christie

Gary Haile

Henry Feldhaus

Marilyn Ewing

Bobby Turnbow

Stephanie Isaacs

State Aid to the Fair

The Bedford County Fair was awarded the Merit Award at the 2023 Tennessee Association of Fairs (TAF) Convention by the Tennessee Department of Agriculture. During the convention, the Bedford County Fair competed in the Showcase of Fairs Competitive Exhibits and received the following awards: Fair Hat - 2nd place, Social Media Collage - 2nd place, Brochure - 3rd place, Fair poster - 2nd place, Quilt Hand pieced machine quilted - 2nd place, and T-shirt screen print - 2nd place.

2022 Fairest of the Fair Payton Davis competed in the State Pageant among other young ladies representing fairs across the state of Tennessee.



Board members, guests, Fairest of the Fair queens pictured with Merit Award



Fair Awards:
Left to Right: Brandi Smith, JD Turner, Christine Pyrdom, Judy Gambill, Jerri Lynn Smith, Jamie Robinson

2022 Fairest of the Fair Payton Davis competed in the State Pageant among other young ladies representing fairs across the state of Tennessee.



2023 Bedford County Fair Catalog Dedication

Judy Gambill

Judy Gambill has been involved with the fair since its inception. She has served in multiple roles throughout the past 25 years, such as Secretary, Treasurer, and President. Her desire to serve the community by providing a family-friendly event and agriculture education is just in her nature. She does not expect pay, thanks, or applause, just the joy of being able to visit, shake hands, and give the occasional hug. She has developed relationships with fairgoers, livestock participants, community leaders, and elected officials not just in Bedford County but throughout the state. The Bedford County Fair would not be what it is today without her faith, attitude, leadership, and willingness to serve. The 2023 Bedford County Fair Board of Directors would like to dedicate this catalog to the service that Judy Gambill provides for the Community. We love you very much.



In loving memory

Ron Dougan

April 30, 1933 - August 31, 2022

Ron along with his wife, Cecelia spent many years involved with the fair and many hours dedicating his time and talent to the Bedford County Fair each year. He was a volunteer for over 15 years. He was a retired Army Veteran and a lifelong member of the VFW & DAV also.

You could see Ron in the Farmer for the Day booth during the fair educating people of all ages about the importance of agriculture being a retired Farmer himself his knowledge was vast and the fairgoers loved his energy.

Even when his health began to decline, he remained active at the Fair. He was a great ambassador inviting people to the fair each year. He was a great asset to the fair and will be missed greatly by his many friends, and the Fair Board will miss his presence during the fair.

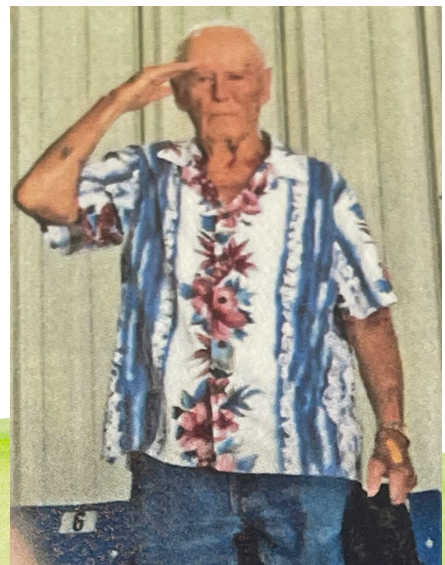

Welcome to the Bedford County Fair We Are Proud To Serve You!

We invite you to come by our offices if we can be of service to you:

Bedford County Officials

Mayor - Chad D. Graham | **Senator** - Shane Reeves | **Representative** - Pat Marsh

County Clerk	Donna Thomas	Election Administrator	Summer Leverette
Road Superintendent	Mark Clanton	Sheriff	Austin Swing
Trustee	Tonya Davis	Chancellor	J.B. Cox
Clerk & Master	Curt Cobb	General Sessions Judge	Charles Rich
School Superintendent	Dr. Tammy Garrett	Circuit Judge Part 1	Forest Durand
Register of Deeds	Johnny Reed	Circuit Judge Part 2	Wyatt Burk
Property Assessor	Ronda Clanton	District Attorney	Robert Carter
Circuit Court Clerk	Michelle Murray		

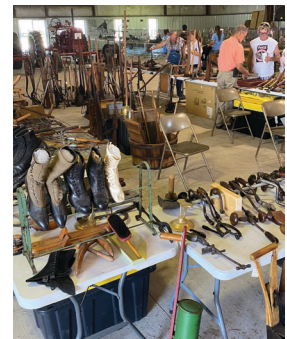



B&K Carnival COMPANY

Amusements provided by:

B&K Carnival Company Inc.

PO Box 28
Gresham, South Carolina 29546

(843) 992-3277

<https://www.bandkcarnival.com>

2023 YOUTH FAIR BOARD

We would like to thank our 2023 Youth Fair Board Members.

Advisors:

Martha Fisher
 Matt Ledbetter
 Jerri Lynn Smith
 Jamie Robinson

FFA Advisors:

Mike Swafford
 Madison Smith
 Brigette Swafford

4H Advisors:

Emily Osterhaus
 John Teague



Proud to Sponsor
Bedford County Fair
**CELEBRATING
25 YEARS**



Diamond
sponsor

Screen Printing ♦ Embroidery ♦ Laser ♦ Signs/Banners ♦ Printing ♦ Promotional Products

Elaborate Images

BRANDED MARKETING™

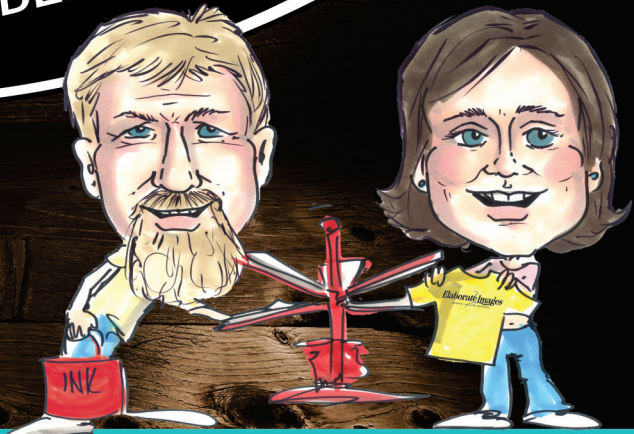

Marsha & Sheldon Howard
989 Longview Road
Shelbyville

Serving Middle Tennessee
since 2007

931-703-5410

ElaborateImages.com



*Please remember to thank the farmers and anyone involved in the Agriculture business.
These people help to feed thousands daily.*

The Pick TN Products display is designed to bolster the awareness of Agriculture Production and Manufacturing in the State of Tennessee. As many people may or may not know, Tennessee has multiple Agricultural industries that produce many of the items stocked in your local stores. Also included in our great state are many items you see in farmers markets, plant nurseries, and other places you may frequent.

Our Pick TN Products display will feature many of the "Name Brand" products that you use daily. Come take a look at some of the products manufactured and grown right here in Tennessee.

Did you know that Tyson Food, M & L Greenhouse, Murfreesboro Pure Milk, Nash Family Creamery, MTSU Creamery and TN Beef Producers are just a few of the names that we are familiar with and these places are located just a few miles down the road? Many of the growers and dairy farmers in our county ship their product to these plants to be processed and passed on to you.

Stop by our Pick TN Products display in the Trade Show Building and let us share with you interesting facts about the many products that are made and manufactured in Tennessee.

Register to win a basket full of Pick TN Products. One winner will be randomly chosen each night.



Sponsored by:
**Legends Steakhouse of Shelbyville
Traders Bank**

Real Estate's Dynamic Duo



With this duo comes 37 years of experience in the Real Estate Business and tech savvy youth. Whether **buying or selling** we will provide our greatest commitment in making your needs our first priority. We are the ones to work exclusively for you.

Call us today!



Dianne Arnold
931-703-5104
diannearnold@charter.net

Madison Arnold
615-603-0077
madisonarnoldsales@gmail.com

HOMETOWN SPECIALISTS

Office: 931-684-6522
1708 North Main St., Shelbyville, TN 37160

FARMS | HOMES | LAND

WWW.COLDWELLBANKER.COM



Each office is independently owned and operated



Fair Exhibition Entries 2023

Exhibition Schedule 2023 Bedford County Fair

SUNDAY 7/16	1:00 P.M. - 5:00 P.M.	Entries Accepted
MONDAY 7/17	9:00 A.M. - 12:00 NOON 6:00 P.M. - 9:00 P.M.	Judging Open to public
TUESDAY 7/18	4:00 P.M. - 9:00 P.M.	Open to public
WEDNESDAY 7/19	4:00 P.M. - 9:00 P.M.	Open to public
THURSDAY 7/20	4:00 P.M. - 9:00 P.M.	Open to public
FRIDAY 7/21	4:00 P.M. - 9:00 P.M.	Open to public
SATURDAY 7/22	1:00 P.M. - 9:00 P.M. 9:00 P.M. - 10:00 P.M.	Open to public Exhibit pick-up
SUNDAY 7/23	1:00 P.M. - 3:00 P.M.	Exhibit pick-up

Rules and Regulations

- All Bedford County residents, Bedford County FCE members and Bedford County 4-Hers are eligible to enter items in the Fair Exhibition.
- Only one entry per lot per person is allowed.
- Unless noted, entries must be made or grown by the exhibitor since August 2022.
- Each lot will have a pre-4-H category for children younger than 4-H, a 4-H category for youth who have completed 4th grade through those completing the 12th grade, and an adult category.
- All items must be left on display until released by the Fair during official pick-up times as listed below.
- See also any special regulations under each Department and Class.
- Reasonable precautions will be taken, however, the fair board and/or University of Tennessee/Tennessee State University Extension will not be responsible for the loss or damage of any article.
- Any article left after 3:00 p.m. on Sunday, July 23 will become property of the Fair Board.
- The Fair premiums will be paid at \$5.00 for 1st place with a blue ribbon, \$4.00 for 2nd place with a red ribbon, and \$3.00 for 3rd place with a yellow ribbon.
- A Champion rosette will be awarded to one entry in each Class except for Department E (Beekeeping) where one champion rosette will be awarded to one entry in the Department.
- All decisions by fair judges are final.

Entry Process

- **Decide which lots you will be entering. Remember only 1 item can be entered in each lot.**
You may fill out the tags in the book by listing the lot number and checking pre 4-H, 4-H or Adult. Attach tag to item using pins, tape etc. on the left hand edge of the tag. Bring all items to the Covered Show Ring behind the Exhibition Room (Main Building) at the Agriculture and Education Center at 2119 Midland Road at the entry times listed below. You will be entered into the computer and be given tags and a sheet of sticky labels with your name printed on it to attach to the labels at that time.

Creative Arts Department

Department A

Items must have been completed since August 2021 and not have been entered in the Bedford County Fair previously. All items must have been made by the exhibitor.

Class 1 - Linens

1. Pillow cases, any kind, one
2. Pot holders, any kind, one
3. Place mats, any kind, one
4. Afghan, any kind
5. Pillow, any kind
6. Other linens

Class 2 - Quilts

7. Pieced quilt, made and quilted by the exhibitor, hand quilted
8. Pieced quilt, made by the exhibitor and quilted by exhibitor or another, machine quilted
9. Other than pieced quilt, made and quilted by exhibitor, hand quilted
10. Other than pieced quilt, made by exhibitor and quilted by exhibitor or another, machine quilted
11. Quilted item or wall hanging (other than bed size quilt)

Class 3 - Wearing Apparel

12. Children's apparel, any kind
13. Crocheted or knitted garment
14. Decorated sweatshirt or T-shirt
15. Accessories (scarves, hats, socks, etc.)
16. Purse or tote bag
17. Other wearing apparel

Class 4 - Needlework

18. Counted cross-stitch
19. Stamped cross-stitch
20. Embroidery
21. Needlepoint
22. Crocheted article (other than clothing or afghan)
23. Knitted article (other than clothing or afghan)
24. Tatted article
25. Item made from hand spun yarn, spun by the exhibitor
26. Other needlework

Class 5 - Fine Arts

27. Oil painting
28. Acrylic painting
29. Watercolor painting
30. Tole or decorative painted article
31. Pen and ink and/or pencil
32. Charcoal and/or chalk
33. Mixed media
34. Other fine arts

Class 6 - Hand Craft

35. Christmas ornament
36. Wall decoration
37. Table decoration
38. Ceramic article
39. Baskets
40. Weaving
41. Woodworking
42. Jewelry, any item
43. Scrapbooking, (No 4-H subject matter scrapbooks, see #57)
44. Upcycled craft (made from recycled or re-used materials, include 3"x5" index card with description)
45. Other crafts

Class 7 - Photography

Entries must be matted or mounted on a mat or cardboard. No framed items. No professionals.

46. Series - 3 to 5 pictures that are related or tell a story, must be mounted on same mat or cardboard (not individual mats)
47. Buildings / architecture
48. People / selfie
49. Landscape / scenery
50. Flowers / plants
51. Animals / insects
52. Holidays / celebrations / events
53. Black and white
54. Special effects photograph (computer manipulation, post processing, etc.)
55. Other

Class 8 - Pre-4-H & 4-H Only

56. Exhibit explaining any 4-H project
57. 4-H scrapbook
58. 4-H poster
59. Handmade piggy bank
60. Collection, 10 or more items
61. Models
62. Lego creation
63. Bead art

Century Farms

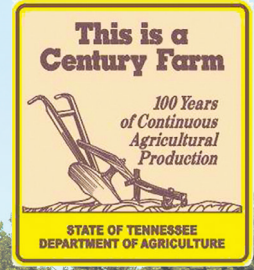

Bedford County Fair Proudly Recognizes the Forty Seven Century Farms in Bedford and Moore County

Bedford County was established in 1807 from land taken from Rutherford County and is located in the southern outskirts of the Central Basin of Tennessee. Shelbyville, the county seat, was established in 1810 and was ideally suited as a trading center, with fords on the southern and eastern ends of the town. In the early twentieth century, Shelbyville became a thriving industrial center with the Shelbyville Mills, a textile factory, and the Musgrave Pencil Company manufacturers. In addition, the worldwide popular Tennessee Walking Horse Celebration takes place in Shelbyville.

Bedford County Century Farms

BSA Farm	1914
Derment Home Place	1897
Elrie Brinkley Farm	1902
Farrar Farm	1851
Fox Run Farm	1890
Garrondale Farm	1820
Hawkins Farm	1896
Hillview Acres Farm	1857
J. C. Leming Farm	1900
Joe Tom Walker Farm	1879
John Elam Scruggs Farm	1830
Knight Farm	1863
Lokey/Bomar	1861
Lynn Home Place	1903
Maple Dean Farm	1819
Meadow Dale Farm	1878
O.D. Stubblefield Farm	1855
Parkers' Farm	1812
Phillips Farm	1910
Prince Family Farm	1919
Rowesville Valley Farm	1894
Roberts Farm	1811
Russell Farm	1869
S & S Livestock Farm	1903

Sallie Creek Farm	1897
Simmons Creekside Farm	1921
Spring Hills Dairy Farm	1858
Spring Hill Farm	1842
Stow-Ha-Wa Farm	1842
Thomas David Walker	1837
Vanatta Farms, Inc.	1850
Wayside Farms	1838
Wherleys Farm	1827
Willow Wood Farm	1841
Woodlawn Farm	1798
Wooten-Kimbrow Farm	1910
Wright Farm	1907

Moore County Century Farms

Allen Family Farm	1904
Bedford Wiseman Farm	1904
Burt Farm	1875
Hezekiah Acres	1873
Holt-Elam Farm	1854
Parks Pasture Farm	1843
Rock Creek Farm	1894
Stone-Rives Farm	1900
Syler 7 Farm	1903
Wagoner-Stone Farm	1818

The Fair Board will honor the Century Farms with a Coffee July 13, at the Bedford Co. Farm Bureau at 10:00 A.M.

H&R AGRI-POWER

THE POWER TO GET YOU MORE!

YOUR LOCAL AG Professionals!

CASE II

CNI INDUSTRIAL GENUINE PARTS



EQUIPMENT SALES • PARTS • SERVICE • PRECISION AG & MORE!

FAYETTEVILLE

11 HIGHLAND RIM ROAD
931-433-3516



WWW.HRAGRIPOWER.COM



Kubota

THERE'S A KUBOTA For Every Job!

Z-SERIES
ZERO-TURN
MOWER

X-SERIES
RTV

L SERIES
TRACTOR



H&R AGRI-POWER

THE POWER TO GET YOU MORE!

LIMITED TIME LOW-RATE
FINANCING DEALS AVAILABLE!

SEE US FOR ALL YOUR
PARTS & SERVICE NEEDS!

Food Preservation Department Department B

All canned items must be in a quart, pint, half-pint, or jelly size standard canning jar with a two-piece lid. Any jar that registrars or judges determine to have a poor or faulty seal or sign of spoilage will be disqualified. The fair board and/or University of Tennessee/Tennessee State University Extension are not responsible for breakage, theft or spoilage. Items must have been canned in the previous 12 months.

Class 1 - Fruits

64. One jar apples
65. One jar pears
66. One jar berries
67. One jar peaches
68. One jar other fruit

Class 2 - Vegetables

69. One jar green beans
70. One jar tomatoes
71. One jar tomato juice
72. One jar mixed vegetables
73. One jar other vegetable

Class 3 - Pickled Products

74. One jar cucumber pickles, sweet
75. One jar cucumber pickles, dill
76. One jar bread & butter pickles
77. One jar chow-chow (piccalilli)
78. One jar salsa
79. One jar vegetable pickle
80. One jar relish
81. One jar other fruit or vegetable pickle

Class 4 - Jellied Products

82. One jar any jelly
83. One jar any jam
84. One jar any butter
85. One jar other jellied product



Food Department Department C

All items must be made from scratch. No mixes or purchased pie crusts. All items must be on a disposable plate or pan and in a zip top plastic bag.

Class 1 - Cookies

86. Chocolate chip cookies, three
87. Peanut butter cookies, three
88. Oatmeal cookies, three
89. Sugar cookies, three
90. Brownies, three
91. Other cookies, three

Class 2 - Cakes

92. Cupcakes, iced, three
93. Pound cake, half cake
94. Chocolate cake, half cake
95. Yellow cake, iced, half cake
96. Other cake, half cake

Class 3 - Pies

97. Chess pie, no meringue, 1/4 of pie
98. Pecan pie, 1/4 of pie
99. Chocolate fudge pie, no meringue, 1/4 of pie
100. Any fruit pie, 1/4 of pie
101. Other pie, no refrigeration required, 1/4 of pie

Class 4 - Breads

102. Yeast bread, half loaf
103. Sourdough bread, half loaf
104. Rolls, three
105. Quick bread, half loaf
106. Muffins, three
107. Cornbread, three muffins or half cake
108. Biscuits, three
109. Gluten free baked item from any bread category (Lots 102-108)
110. Other bread

Class 5 - Candies

111. Hard candy, 3 pieces
112. Peanut brittle, 3 pieces
113. Divinity, 3 pieces
114. Caramel corn, either 1 ball or about 1/2 cup
115. Other candy, 3 pieces



**NOW
HIRING**

Tyson Foods Shelbyville Complex is proud of the community we live and work in. We are very proud of our team members and the great job they do. We are dedicated to producing and marketing quality food products that fit today's changing life-styles.



SCAN ME!

TO VIEW OUR OPEN POSITIONS

www.tysonfoods.com/careers

PURPOSE: Raising the world's expectations for how much good food can do.



P.O. Box 8
Shelbyville, TN 37160
(931) 684-8180



Agricultural Department

Department D



Class 1 - Garden Produce

116. White Potatoes, three
117. Red Potatoes, three
118. Sweet Corn Ears, three
119. Cabbage – one head
120. Red Tomatoes, any kind, three
121. Cherry Tomatoes, five
122. Other Tomatoes, three
123. Largest tomato – no leaks
124. Onions, yellow, white or red, three
125. Pickling Cucumber, three
126. Other Cucumber, three
127. Squash, three summer or 1 winter
128. Bell Peppers, three
129. Hot Peppers, three
130. Other Peppers, any kind, three
131. Snap Green Beans in edible stage, twelve
132. Okra, five
133. Pod Lima Beans, twelve
134. Pod Peas, twelve
135. Pumpkin, one
136. Watermelon, one
137. Cantaloupe, one
138. Apples, three
139. Pears, three
140. Grapes on stem, one bunch
141. Gourd, large, one
142. Gourds, small, three
143. Nuts, any kind, shelled, twelve
144. Garden display – attractive arrangement of six or more different vegetables raised in your garden. May be arranged in basket or any other container.
145. Other vegetable
146. Other fruit

Class 2 - Field Crops

147. One hay section – alfalfa
148. One hay section – grass
149. One hay section – grass & legume
150. One hay section – Sudan & peril millet
151. One hay section – other
152. Stalks of Corn, three
153. Ears of Corn, five
154. Largest ear of Corn – any Variety
155. Stalks of Soybeans, three
156. Silage, corn – 1 gallon bag, sealed
157. Other field crop

Class 3 - Fruit & Vegetable Characters

Use your creativity to construct people, animals or other characters from fruits and vegetables. You may use toothpicks or other adhesives (glue, etc.) to help hold the characters together but everything else must be a fruit or vegetable part. You may not use any artificial form of coloring such as crayons, markers, paint, etc., only the natural colors of the fruits and vegetables.

158. People
159. Animals
160. Other Character





From your backyard to your back 40 and beyond, TriGreen has the Tried and True equipment and expertise to help you make the most of your land.

Check out the full lineup of equipment at [TriGreen.com](https://www.trigreen.com)

Fayetteville

Manchester

Murfreesboro

Winchester

TRIED & TRUE



Beekeeping Show

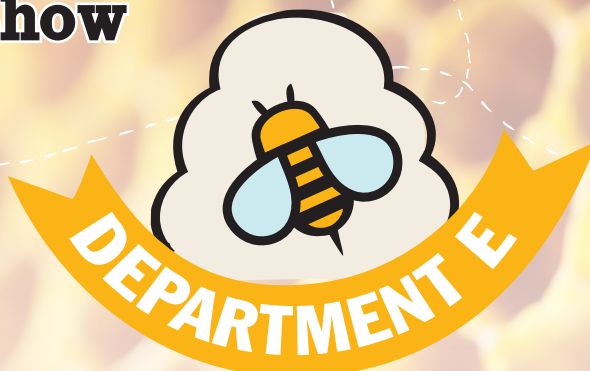

All adults and 4-Hers are eligible to enter items in the Beekeeping show. Only one adult entry per lot per exhibitor will be accepted. Only two adult entries per lot per family will be allowed. Each 4-H member may enter one entry per lot. All reasonable precautions will be taken, however, the Fair Board and/or the Duck River Beekeepers Association will not be responsible for the loss or damage of any article.

Competition extracted honey will be accepted in one pound jars of queen line or gambler style. All entries must be unlabeled. Competition beeswax, lots 172 and 173, must be one pound. Beeswax entries in lot 174 can be creative and of various size. Shallow or medium frames of honey will be accepted. Frames of honey must be placed in sanitary, bee-proof container with see through sides. All entries must be produced by exhibitor.

Entry, pick-up and display times will be the same as for the Fair Exhibition Entries except that live bees will be displayed Monday and Tuesday and need to be picked up by Tuesday evening at 9:00 p.m. Any articles left after 3:00 p.m. on Sunday, July 23 will become property of the Fair Board. One champion ribbon will be awarded to one entry in classes 1-9.

Class 1 - Extracted Honey

- 161. White
- 162. Light Amber
- 163. Dark Amber
- 164. Dark

Class 2 - Chunk Honey

- 165. White
- 166. Light Amber
- 167. Dark Amber
- 168. Dark

Class 3 - Frame of Honey

- 169. Shallow or medium frame of cut comb light honey
- 170. Shallow or medium frame of cut comb dark honey
- 171. Wired or plastic shallow or medium frame for extracting light honey
- 172. Wired or plastic shallow or medium frame for extracting dark honey

Class 4 - Beeswax Blocks (1 lb. each)

- 173. One entry dark beeswax
- 174. One entry light beeswax

Class 5 - Beeswax Products

- 175. Homemade products made of beeswax

Class 6 - Live Honey Bees

- 176. Exhibit on one comb in an observation hive that is bee proof with see through sides containing a queen bee, worker bees and drone bees. drone bees.

Class 7 - Comb Honey

- 177. Bass wood sections, plastic rounds, square, triangles or ½ combs

Class 8 - Creamed Honey

- 178. Creamed Honey in a one pound tub

Class 9 - Cooked Item with Honey

- 179. Item cooked with honey
Honey must make up at least 51% of the sweetener content. Must provide recipe with entry.



Scorecard For Beekeeping Show

Class 1 - Extracted Honey

- Attractiveness 35
- Cleanliness (no foreign matter) 30
- Color (adhering to lot) 15
- Moisture (Max 18.6%) 20

Class 2 - Honey with Comb

- Attractiveness 35
- Cleanliness (no foreign matter) 20
- Color (adhering to lot) 10
- Moisture (Max 18.6%) 10
- Cut of comb 10
- Full cap of cells 15

Class 3 - Frame of Honey

- Attractiveness 40
- Cleanliness (no foreign matter) 10
- Color (adhering to lot) 15
- Full cap of cells 15
- Comb draw 20

Class 4 - Beeswax Blocks

- Color (adhering to lot) 15
- Pureness 75
- Mold 10

Class 5 - Beeswax Products

- Attractiveness 30
- Workmanship 50
- Usefulness 20

Class 6 - Bees

- Comb draw 15
- Appearance 30
- Pattern of brood 20
- Rate of worker cells 15
- Conformity of bees to race 20

All classes will be judged on a total of 100 possible points.

Save the
date!

A County Fair Christmas
November 11, 2023 • Bedford County Fairgrounds
Info: Jerri Lynn Smith 931-580-7060

FAIR EXHIBITION	Place Name Sticker Here
Lot _____	
Pre 4-H _____ 4-H _____ Adult _____	
Bedford County Fair	

FAIR EXHIBITION	Place Name Sticker Here
Lot _____	
Pre 4-H _____ 4-H _____ Adult _____	
Bedford County Fair	

FAIR EXHIBITION	Place Name Sticker Here
Lot _____	
Pre 4-H _____ 4-H _____ Adult _____	
Bedford County Fair	

FAIR EXHIBITION	Place Name Sticker Here
Lot _____	
Pre 4-H _____ 4-H _____ Adult _____	
Bedford County Fair	

FAIR EXHIBITION	Place Name Sticker Here
Lot _____	
Pre 4-H _____ 4-H _____ Adult _____	
Bedford County Fair	

FAIR EXHIBITION	Place Name Sticker Here
Lot _____	
Pre 4-H _____ 4-H _____ Adult _____	
Bedford County Fair	

FAIR EXHIBITION	Place Name Sticker Here
Lot _____	
Pre 4-H _____ 4-H _____ Adult _____	
Bedford County Fair	

FAIR EXHIBITION	Place Name Sticker Here
Lot _____	
Pre 4-H _____ 4-H _____ Adult _____	
Bedford County Fair	

2023
Bedford County



Fairest
of
the Fair

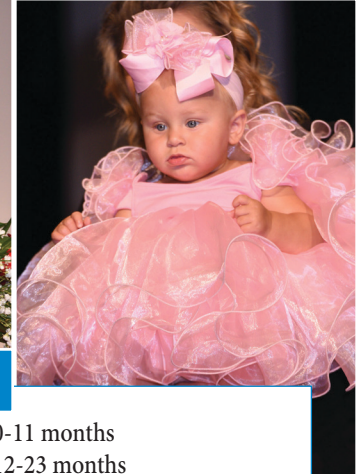

SATURDAY, JULY 8TH

11:00 A.M.	Precious Miss Bedford County Fair	Girls 0-11 months
11:30 A.M.	Baby Miss Bedford County Fair	Girls 12-23 months
12:00 P.M.	Toddler Miss Bedford County Fair	Girls 2-3 years
12:30 P.M.	Tiny Miss Bedford County Fair	Girls 4-5 years
1:00 P.M.	Petite Miss Bedford County Fair	Girls 6-7 years
1:30 P.M.	Little Miss Bedford County Fair	Girls 8-10 years
2:00 P.M.	Junior Miss Bedford County Fair	Girls 11-12 years
3:30 P.M.	Ms./Mrs. Bedford County Supreme	Women 21-49, single or married
3:30 P.M.	Golden Girl (<i>in memory of Joan Pimentel</i>)	Women 50+, single or married
4:00 P.M.	Young Miss Bedford County Fair	Girls 13-15 years
4:30 P.M.	Past Queen's Reunion	
5:00 P.M.	Miss Bedford County Fairest of the Fair	Girls 16-20

\$1,000 Scholarship To Queen • \$500 to Runner Up!

Entry Fee:

\$30⁰⁰ - 1st Child

\$20⁰⁰ - 2nd Child

\$15⁰⁰ - Any subsequent children

Door Admission:

\$5⁰⁰ - ages 11 & up (except contestant and ONE backstage person)

Ages 10 and under are Free

The winning young lady in the 16-20 division will win a \$1,000 scholarship for continuing education. This young lady will have the honor of being spotlighted each day at the fair by presenting awards and other activities. Her beautiful presence will be admired and honored for upholding her title at numerous community events throughout the year, including parades, spokesperson at civic and community organizations, and the biggest and most exciting event being the competition at the Tennessee Association of Fairs Convention, where she will be competing against other Fairest of the Fair winners across the state. The runner up in the 16-20 division will also receive a \$500 scholarship for continuing education. The 13-15 queen will receive a \$250 scholarship and will be required to attend the fair each night alongside the 16-20 Queen. Other division Queens, specifically the 11-12 years, will be asked to participate in events at the fair. This is an honor and privilege. We appreciate you in advance for allowing your child to be a part of such a great experience. It is hard work, but we do have fun!

FOR MORE INFORMATION CALL: 931-808-7375

Please mail your applications to: Brandi Smith • 808 Shelbyview Drive, Shelbyville, TN 37160

Sponsored by:

**Amanda Seibers - Woodruff Realty and Auction, BYT Nutrition, Dennis Young Insurance
Farm Credit, Heritage South Community Credit Union
Jack Daniel Employee Credit Union, Merle Norman Cosmetics, MTPS
Newell Brands, Newton Chevrolet GMC, Newton Nissan
Preferred Glass Company, State Farm - Deb Insell, Swings Cabinets**



TENNESSEE DEPARTMENT OF AGRICULTURE

CHARLES HATCHER, D.V.M.
COMMISSIONER

DIVISION OF CONSUMER & INDUSTRY SERVICES
ANIMAL HEALTH

MEMORANDUM

TO: Fair Officials
FROM: Samantha Beaty, DVM
State Veterinarian
DATE: February 8, 2023

Enclosed is a summary of Tennessee Fair Regulations - health requirements for livestock at fairs and exhibitions.

Special Comments:

1. It is expected that all exhibitors will bring only healthy animals to fairs and exhibitions. Although state and federal animal health officials will be performing some inspections, fair officials are responsible for ensuring that all animals entering fairs for exhibition are in overall good health and are accompanied by a Certificate of Veterinary Inspection. Animals showing clinical signs of contagious disease should be sent home immediately. Violations should be reported to the state veterinarian or his agent.
2. Certificate(s) of Veterinary Inspection are to accompany all animal(s) to the respective shows with the exception of in-state Tennessee equine and poultry. In-state Tennessee equine six (6) months of age and older must have a negative Equine Infectious Anemia test within the preceding twelve (12) months. Poultry assembled at shows or exhibitions should be accompanied by evidence of a negative test for Pullorum-Typhoid within 90 days, or be tested on-site prior to exhibition following strict biosecurity procedures, or originate directly from a flock which has been certified as Pullorum-Typhoid Clean under the Tennessee Poultry Improvement Plan. As part of increased awareness and surveillance for Avian Influenza and other poultry diseases, all bird's physical appearance should be assessed at the time testing is conducted.
3. Health certificates issued in satisfaction of these Tennessee Fair Regulations shall be good for **90** days for Tennessee livestock only.
4. Please note that exhibition requirements for out-of-state livestock are the same as regular import requirements.
5. **Warts and ringworm are considered contagious and infectious diseases and are permissible exclusions only if considered inactive by the issuing veterinarian and noted as such on the Certificate of Veterinary Inspection.**
6. **Scabies, contagious ecthyma (soremouth), footrot, cutaneous fungal and bacterial infections (i.e. club lamb disease, caseous lymphadenitis) are considered contagious and infectious diseases, and are permissible exclusions only if considered inactive by the issuing veterinarian and noted as such on the Certificate of Veterinary Inspection.**
7. **Avian Influenza – All out-of-state poultry must originate directly from a Pullorum-Typhoid Clean Flock and a H5/H7 Avian Influenza Clean Flock, or be accompanied by evidence of a negative Pullorum-Typhoid test within ninety (90) days and a negative official Avian Influenza test within twenty-one (21) days.**

Also, please note that if highly pathogenic Avian Influenza is detected in Tennessee or a neighboring state, the commingling of poultry at fairs and exhibitions may be suspended.

Fair Biosecurity

Below is a summary of recommendations for fair management by the National Assembly of State Animal Health Officials and the National Association of State Public Health Veterinarians to better protect fair attendees from disease:

- o Provide easy access to hand washing stations.
- o Post informational signage that includes the following messages:
 - No eating or drinking in the animal areas.
 - Wash hands frequently.
 - No pacifiers, sipping cups or strollers in the animal exhibition areas.
 - Discourage sleeping in the animal exhibition areas.
 - If human or swine influenza-like-illness is associated with the exhibition, animal health and public health officials should be notified immediately.
 - People who have influenza-like illness should leave the exhibition immediately and seek medical care. They should advise their health care provider about their fair attendance.
 - People at high risk for developing severe complications from influenza should limit their exposure to swine.

Also, be aware of the potential exposure of fair attendees to E. coli 0157 from animals exhibited on the fairgrounds.

Please retain this material for reference during the 2023 fair season.

SB/lb

Ellington Agricultural Center, Box 40627, Nashville, TN 37204 Phone (615) 837-5120 Fax (615) 837-5250



Animal Care Beyond Compare

**Big Pets, Little Pets, Exotic Pets,
and Farm Animals too!**

**Robert West, DVM • Larry Bardoff, DVM,
Veronica Bardoff, DVM • Timothy Stalans, DVM
Sarah Stalans, DVM**

Cascade
VETERINARY HOSPITAL, LLC

**Monday - Friday 8:00am - 5:30pm
Saturday 8:00am - Noon
931.389.0449
CascadeVetHospital.com**

Tennessee Department of Agriculture Division of Consumer & Industry Services Animal Health

SUMMARY: LIVESTOCK HEALTH REQUIREMENTS FOR FAIRS AND EXHIBITIONS

I. GENERAL:

- A. All stalls, pens, chutes, etc. located on the grounds of fairs and exhibitions shall be thoroughly cleaned and disinfected with a disinfectant approved by USDA, APHIS between each scheduled fair or exhibition.
- B. All livestock (except poultry and equine) which enter fairs and exhibitions shall be accompanied by an official veterinary health certificate with individual permanent identification. Certificates for this purpose shall be valid for ninety (90) days from date of issue. (Tennessee livestock only – out-of-state certificates are valid for thirty (30) days from the date of issue)
- C. No animal showing clinical signs of infectious or communicable disease shall be allowed to enter or remain on premises of fairs or exhibitions. It shall be the responsibility of the manager of each event to assure prompt removal of such animals.

II. LIVESTOCK AND POULTRY ORIGINATING WITHIN THE STATE OF TENNESSEE

[Certificates of Veterinary Inspection Valid for a Period of Ninety (90) Days]

A. SWINE:

All swine which enter fairs and exhibitions shall be accompanied by an official veterinary health certificate with individual permanent identification or sufficient description to identify each animal.

B. CATTLE:

All cattle which enter fairs and exhibitions shall be accompanied by an official veterinary health certificate with individual permanent, official identification.

C. POULTRY:

- (1) Sponsors of poultry shows or exhibitions shall notify the Tennessee Department of Agriculture at least thirty (30) days **prior to show or exhibition.**
- (2) Poultry found not to be in apparent good health shall be removed immediately from any show or exhibition.

D. HORSES & OTHER EQUIDAE:

Horses and other Equidae six (6) months of age and older must have a negative Equine Infectious Anemia test within the preceding twelve (12) months.

E. SHEEP

- (1) All sheep imported into or through Tennessee shall be accompanied by an official health certificate and be in compliance with 0080-2-1-.02, and Title 9, Code of Federal Regulations, Part 79.1 through 79.4.
- (2) All sheep that move within the state, with the exception of wethers under the age of 18 months that are produced for slaughter only, including for change of ownership, shows, fairs, expositions or slaughter shall be permanently, individually identified by a method approved in Title 9, Code of Federal Regulations, Part 79.1 through 79.4.

F. GOATS

- (1) Goats imported into or through Tennessee shall be accompanied by an official health certificate and be in compliance with 0080-2-1-.02, and Title 9, Code of Federal Regulations, Part 79.1 through 79.4.
- (2) Goats imported into Tennessee for immediate slaughter to an approved slaughter establishment or to an approved livestock market for sale to a slaughter establishment shall only be required to have a transportation document and be in compliance with Title 9, Code of Federal Regulations, Part 79.1 through 79.4.
- (3) All registered breeding goats, goats that have been commingled with sheep, goats for exhibition and dairy goats that move within the state, including for change of ownership, shows, fairs, expositions or slaughter shall be permanently, individually identified by a method approved in Title 9, Code of Federal Regulations, Part 79.1 through 79.4.

G. CAMELIDS: Camelids must have an official veterinary health certificate as provided in Rule 0080-2-3-.01 (1).

H. CAPTIVE CERVIDAE: Captive Cervidae must have an official veterinary health certificate as provided in Rule 0080-2-3-.01 (1).

III LIVESTOCK AND POULTRY ORIGINATING OUTSIDE THE STATE OF TENNESSEE

Livestock and Poultry entering fairs and exhibitions from areas outside the State of Tennessee shall be subject to current Tennessee import requirements. Please contact the state veterinarian's office regarding questions or recent changes to these rules. These interstate requirements are summarized as follows:

A. ALL SPECIES (except poultry):

Official Certificate of Veterinary Inspection valid for thirty (30) days and individual permanent official identification, except for equine. Equine must have sufficient description to identify the animal.

B. CATTLE:

Certificate of Veterinary Inspection and additional requirements as follows:

- (1) Tuberculosis: No requirements except for cattle originating from regions not considered free of tuberculosis.
- (2) Brucellosis: No requirements except for cattle originating from regions not considered free of brucellosis.
Test eligible cattle – Intact male or female cattle eighteen (18) months or older. (Vaccinates and non-vaccinates)

C. SWINE:

No testing requirements for swine unless originating from a region not considered free of Brucellosis and Pseudorabies.

D. HORSES AND OTHER EQUINES:

Animals six (6) months of age or older - negative equine infectious anemia (Swamp Fever) test within twelve (12) months.

E. POULTRY:

Originate directly from a Pullorum-Typhoid Clean Flock and an H5/H7 Avian Influenza Clean Flock, or be accompanied by evidence of a negative Pullorum-Typhoid test within ninety (90) days and a negative Avian Influenza test within twenty-one (21) days.

F. SHEEP

- (1) All sheep imported into or through Tennessee shall be accompanied by an official health certificate and be in compliance with 0080-2-1-.02, and Title 9, Code of Federal Regulations, Part 79.1 through 79.4.
- (2) All sheep that move within the state, including for change of ownership, shows, fairs, expositions or slaughter shall be permanently, individually identified by a method approved in Title 9, Code of Federal Regulations, Part 79.1 through 79.4.

G. GOATS

- (1) Goats imported into or through Tennessee shall be accompanied by an official health certificate and be in compliance with 0080-2-1-.02, and Title 9, Code of Federal Regulations, Part 79.1 through 79.4.
- (2) Goats imported into Tennessee for immediate slaughter to an approved slaughter establishment or to an approved livestock market for sale to a slaughter establishment shall only be required to have a transportation document and be in compliance with Title 9, Code of Federal Regulations, Part 79.1 through 79.4.
- (3) All registered breeding goats, goats that have been commingled with sheep, goats for exhibition and dairy goats that move within the state, including for change of ownership, shows, fairs, expositions or slaughter shall be permanently, individually identified by a method approved in Title 9, Code of Federal Regulations, Part 79.1 through 79.4.

H. CAMELIDAE: Same requirements as for cattle.

I. CERVIDAE:

Certificate of Veterinary Inspection and additional requirements as follows:

- (1) Brucellosis: Same requirements as for cattle.
- (2) Tuberculosis:
 - (a) All cervidae shall originate in herds which have had a negative herd test for tuberculosis within twelve (12) months with a USDA approved single cervical test and individual imported animals shall be negative to the single cervical test within thirty (30) days of entry; or
 - (b) Animals not originating in tested herds as described above must test negative to two (2) single cervical tests at least ninety (90) days apart, the second test conducted not more than thirty (30) days prior to entry.

NOTE: (Contact an accredited veterinarian for further details of import rules).

IV Fair association or exhibition or management shall inform exhibitors of the rules of this chapter, and shall notify the State Veterinarian or his agent of any violations. Exhibitors shall present evidence of compliance with this chapter to the State Veterinarian or his agent upon request.

These rules constitute a minimum legal standard and in no way restrict the right of fair and exhibition managers to establish additional or more stringent requirements.

2/08/2023



2023

GREEN THUMB CHALLENGE

Purpose

To help decorate the fair grounds and to develop the horticulture department of the fair.

Who Is Eligible?

Planters can be wagons, baskets large pots but must be able to be moved. Planters are available at the Extension office located on Midland Road.

What Are The Rules?

- It must be able to be moved/ transported.
- It needs to last the week of the fair.
- We are not responsible for damage during the fair.
- Planters will be picked up and signed out at the Bedford County Extension (2105 Midland road Shelbyville) office from 9:00 a.m. to 4:00 p.m.
- Planters must be dropped off at the Bedford County Ag Center no later than 1:00 p.m. on Sunday 7/16. Planters must be picked up Sunday 7/23 at the Ag Center before 2:00 p.m. Planters not picked up by 2:00 p.m. will be removed by the event director.
- All entries must stay at the fairgrounds the week of the fair.
- The fair theme of "County Fair with a Silver Flair - Celebrating 25 Years" must be considered in the planter.
- 75% of the arrangement must be plant material.
- The judge will be from another county.
- Judges decision is final.
- The entries will be divided into different groups as follows:
 1. Individuals-anyone who wants to enter
 2. Youth - 12th grade and below
 3. Organizations-business, facility, service clubs, religious organizations and special interest groups
 4. Garden clubs
- Best of Show will consist of the winners of each category and be picked from the four.

The fair will water as needed

If there are special instructions required please submit written instructions to the fair office.

The rules are a work in progress. We are in this to have fun. If you have suggestions, please contact an event director.

Questions?

Call: Matt Ledbetter (931) 607-3786
Becky Nichols (931) 580-5582
or Bedford County Extension Office (931) 684-5971

Awards

- Grand prize +\$100
- 1st, 2nd and 3rd will be awarded.

Sponsored by:
Blackbird Station



Decorate a Hat Contest

“County Fair with a Silver Flair: Celebrating 25 Years”

Decorate your hat or cap with fun & interesting items. You can decorate **one or two hats** - limit of two entries per exhibitor. All entries will be judged & each participant will receive a ribbon.

- 1st Place ribbon & \$25.00
- 2nd Place ribbon & \$15.00
- 3rd Place ribbon & \$10.00
- 4th Place ribbon & \$5.00
- 5th Place ribbon & \$5.00



Same awards will be received in all age categories.

All other entries will receive participant ribbons

Entries will be accepted 1:00 p.m. – 4:00 p.m. Sunday, July 16, at the Bedford County Fairgrounds, Building #1. Judging will be held Tuesday, July 18. Participants will model their hat/hats on Tuesday, July 18 on the stage in Building #2 at 7:30 p.m..

You must pre-register by filling out this application for this contest and bring with you or mail to the below address.

Age Category I

Junior Youth
6 to 12 years

Age Category II

Senior Youth
13 to 20 years

Age Category III

Adult
21 to 64 years

Age Category IV

Senior
65 & over

Bedford County Fair – Hat Contest

Attn: Martha Fisher
(931) 224-0849
P.O. Box 2206/ Martha Fisher
Shelbyville, TN 37162
Exhibitor Registration Form for
“DECORATE A HAT CONTEST”

Please pre-register or bring completed form with you on entry day

SUNDAY, JULY 16, 2023 • 1:00 P.M. - 4:00 P.M.

or mail to:

Bedford County Fair
Attn: Martha Fisher
(931) 224-0849
P.O. Box 2206
Shelbyville, TN 37162

NAME _____

STREET _____

CITY _____ STATE _____

PHONE () _____ CELL () _____

EMAIL _____ 4-H CLUB OR SCHOOL _____

CIRCLE ONE AGE CATEGORY: JR. YOUTH 6-12 / SR YOUTH 13-20 / ADULT 21-64 / SENIOR ADULT 65 +

DESCRIPTION OF YOUR ENTRY: _____

By submitting an entry, a potential winner agrees to allow the use of his/her name and/or photograph for advertising by Bedford County Fair Association. Upon submission, the Bedford County Fair Association, is held harmless from any and all claims or costs from any damages that may arise from theft, loss, or other damage to my property during or related to its exhibition at the Bedford County Fair. Entries must be on exhibit until released on Tuesday, July 18 after judging.

Exhibitor Signature

Date

HAT CONTEST DIRECTOR:

Martha Fisher

Sponsored by:
Henegar Law Firm

Open Dairy Heifer Show

Monday, July 17, 2023 • 5:00 P.M.

Event Directors: Gay Ervin and John Teague • (931) 684-5971

Breeds:

Ayrshire, Brown Swiss, Guernsey, Holstein, Jersey, Milking Shorthorn

Lots

1. Junior Heifer - March 1 to May 31, current year
2. Intermediate Calf - December 1 to February 28, prior year/current year
3. Senior Calf - September 1 to November 30, prior year
4. Summer Calf - June 1 to August 31, prior year
5. Junior Yearling - March 1 to May 31, prior year
6. Intermediate Yearling - December 1 to February 29, prior years
7. Senior Yearling - September 1 to November 30, prior years
8. Breed Champion - 1st and 2nd place animals per breed
9. Pee Wee - Pre-4-H aged children
10. Junior Showmanship - Grades 4-5 as of January 1, current year
11. Junior High Showmanship - Grades 6-8 as of January 1, current year
12. Senior High Showmanship - Grades 9-12 as of January 1, current year
13. Best Three Females - 3 heifers from same farm – 1 entry per farm
14. Premier Champion - Chosen from breed champions

Premiums

Classes 1-7	1 st - \$20	2 nd - \$18	3 rd - \$15	4 th - \$8	5 th - \$5
Class 8	Crystal & Rosette (Champion)				
Class 9	\$2 per exhibitor				
Classes 10, 11, 12	Alex Allen, Mike Jones, Bud & Robert Pickle Memorial Plaques				
Class 13	1 st - \$25	2 nd - \$15	3 rd - \$10		
Class 14	\$100				

Rules & Regulations

1. All Open Show Classes open to the world.
2. All livestock will be exhibited at owner's risk. Bedford County Fair will not be held responsible for any loss, damage or injury to any animal, equipment or persons attending but every precaution will be taken to prevent such loss, damage or injury.
3. All animals must be entered in owner's name.
4. All animals must have VALID HEALTH PAPERS. There will be No exceptions.
5. All animals must have original REGISTRATION PAPERS.
6. We will begin receiving animals on Sunday prior to the show, with tie space on first-come-first serve basis.
7. NO straw will be allowed; bedding will be provided.
8. \$5.00 per head entry fee.
9. All announcements the day of the show will take preference over any printed information.



Sponsored by:

**Bedford County Farm Bureau, Celebration Feeds,
David P. Deason Plumbing & Electric, Farm Credit, Newell Brands**

YOUTH COMPETITION NIGHT

YOUTH GAMES

MILK A COW!

CALF ROPING!

MONDAY, JULY 17, 2023

Youth Competition 7:30 P.M.

Event Directors:

Matt Ledbetter, Madison Smith, Shelbyville Central High School FFA

- **COW MILKING**
- **BINGO BOARD**
- **CALF ROPING**
- **AG FACTS TRIVIA**
- **PIE EATING CONTEST**
- **GREASED PIG CONTEST**

Age 1-kindergarten; 1st & 2nd grade; 3rd & 4th grade

- Earn points by playing games set up around the arena.
- Get your points card upon entering the arena.
- After completing each event, the FFA member in charge will mark the points received on the card.
- When your done competing, go to the rewards booth & use your points to claim prizes.

Sponsored by:

At Your Feet Carpet Cleaning and Upholstry, Dennis Young Insurance, HA Beasley & Company, CPAs, Newell Brands, Pinnacle Bank

Monday, July 17, 2023 • 7:30 P.M.

Kids Pedal Pull

Event Directors: Jamie Robinson,
Brandi Smith



Open to Girls & Boys

Class 1: Ages 3-4 Class 2: Ages 5-6

Class 3: Ages 7-8 Class 4: Ages 9-10

Sponsored by: **Eagleville Implement Co.**

Monday, July 17, 2023 • 6:00 P.M.

Bedford County 4-H

Chick Chain Pullet Sale

Bedford County Ag Center



Breeds: ISA Brown & Black Sex-Links
All from Townline Hatchery
18-20 Weeks Old

The entries for this show have been already been made by the Bedford County 4-H Club. These entries will be judged by pens of two pullets for quality and uniformity.

The exhibitors must bring their pullets to be penned on Sunday, July 16th. The pens will be judged on Monday afternoon. Awards will be announced at 5:30 p.m. The pullets will be sold at auction at 6:00 p.m.

Health requirements for poultry on exhibit as outlined must be met.

For information, contact John Teague or Emily Osterhaus at the UT/TSU Extension office (931) 684-5971.

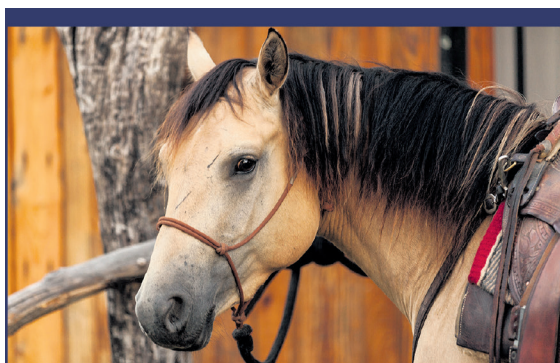

For All Your Equine Needs!

Come see our showroom at:
603 Evans Street!



*The Winner's Circle
Horse Supply, LLC*

P.O. Box 926, Shelbyville, TN 37162

931-684-2912 • 1-800-298-7398 • www.wcircle.com

Dog Show Sponsor

Private Security Services & Training



CPR/ AED/ 1st Aid Certifications

P.O. Box 11
Unionville, TN 37180

Rick Gann
931-703-3130
GannsKnives@aol.com



**RANDY GLOVER
CONSTRUCTION**

Licensed General Contractor
Commercial and Residential

2375 Fairfield Pike • Shelbyville, TN 37160
931-580-3628 Cell

Tuesday, July 18, 2023 • 6:00 P.M.

★ ★ ★ 2023 ★ ★ ★
Damascus Road
CRUISE-IN
18TH
July

Bedford County **AG CENTER**

**20 PEOPLE WILL WALK AWAY WITH
\$100.00 JUST FOR REGISTERING FOR SHOW**

One \$500 Lucky Winner

★ ★ ★ 2119 Midland Rd Shelbyville, TN ★ ★ ★

Exhibitor admitted free. Entries must enter thru Gate A. Check in at the gazebo to receive entry number Tuesday General Admission: \$1.00. Bedford County Fair or its directors will not be responsible for any damage or injury that may occur during this event or for any lost or stolen items.

Sponsored by:
Damascus Road Restoration

Bedford County Open Beef Show

Tuesday, July 18, 2023 at 6:00 P.M. (The Beef Show will be one night only)

Event Director: John Teague • (931) 684-5971

Commercial Heifers (4-H only), Angus, Charolais, Red Angus, Hereford/Polled Hereford, Shorthorn, and Any Other Breed (AOB) at the discretion of show management

Premiums - 1st - \$20 2nd - \$18 3rd - \$15 4th - \$8 5th - \$5

Heifer Lots

1. Spring Heifer Calf (born on or after March 1 of current year)
2. Jr. Heifer Calf (born January 1—February 28 of current year)
3. Late Sr. Calf (born November 1—December 31 prior year)
4. Early Sr. Calf (born September 1—October 31 prior year)
5. Summer Yearling (born July 1—August 31 prior year)
6. Late Spring Yearling (born May 1—June 30 prior year)
7. Spring Yearling (born March 1—April 30 prior year)
8. Jr. Yearling (born January 1—February 28 prior year)
9. Sr. Yearling (born September 1—December 31 prior year)

Champion Heifer—Rosette

Reserve Champion Heifer—Rosette

Supreme Heifer of all Breed Champions will be selected and will receive a \$50 premium



Bull Lots

13. Spring Bull (on or after March 1 of current year)
14. Jr. Bull Calf (born January 1—February 28 of current year)
15. Late Sr. Bull Calf (born November 1—December 31 prior year)
16. Early Sr. Bull Calf (born September 1—October 31 prior year)
17. Summer Yearling Bull (born July 1—August 31 prior year)
18. Late Spring Yearling Bull (born May 1—June 30 prior year)
19. Spring Yearling Bull (born March 1—April 30 prior year)
20. Jr. Yearling Bull (born January 1—February 28 prior year)
21. Sr. Yearling Bull (born July 1—December 31 prior year)
22. Two Year Old Bull (born January 1—June 30 prior year)

Champion Bull—Rosette

Reserve Champion Bull—Rosette

Supreme Bull of all Breed Champions will be selected and will receive a \$50.00 premium



Rules & Regulations

1. All Open Beef Show classes open to the world.
2. All livestock shall be exhibited at owner's risk. Bedford County Fair Association will not be responsible for any loss or damage or injury to any persons, animals or equipment, but every precaution will be taken to prevent any such loss or damage or injury to any persons, animals or equipment.
3. All animals must be entered in the owner's name and **NO ANIMALS WILL BE ACCEPTED UNTIL REGISTRATION CERTIFICATE HAS BEEN PRESENTED.** Commercial heifer class does not concur with this rule, as it does not apply.
4. **ALL SHOW ANIMALS EXHIBITED IN THE BEDFORD COUNTY FAIR OPEN BEEF SHOW MUST HAVE VALID HEALTH PAPERS.**
5. Entry Fee—\$5.00 per head.
6. All cattle must be in place and entered by 4:00 p.m. each day. Cattle will be released after the show is completed or 8:00 p.m., whichever is later.

For questions, please contact John Teague (931) 684-5971

Sponsored by:

Bedford County Farm Bureau, Bedford Tack, Celebration Feeds, Clark's Garage Door Company, Curl Construction, Dennis Young Insurance, Family Eye Care - Dr. Hasty, Farm Credit, Garrison Valley Farm, Mid-South Regional Livestock, Newell Brands

Bedford County Fair Rabbit Show

Wednesday, July 19, 2023

10:00 A.M. • 6:00 P.M. receiving animals

Judging will be announced

Rabbit Show Awards will be Saturday, July 22 at 6:30 P.M.

Directors: Pam Peters, Fred Pimentel, Karl Pyrdom,
Christine Pyrdom

Classes: There will be separate classes for bucks and does in each of the following classifications.

Breeds:

American	Cinnamon (Standard)	French Lop
American Fuzzy Lop	Creme	Holland Lop
American Sable (Standard)	D' Argent (Standard)	Mini Lop
Angora (English)	Dutch	Netherland Dwarfs
Angora (French)	Dwarf Hotot (Standard)	New Zealand
Giant Angora	English Spot	Palomino
Satin Angora	Flemish Giant	Polish
Belgian Hare (Standard)	Florida White (Standard)	Rex
Beveran	Harlequin	Mini Rex
Brittannia Petite	Havana	Rhineland
Californian	Himalayan	Satin
Champagne D' Argent (Standard)	Hotot (Standard)	Silver
Checkered Giant	Jersey Wooly	Silver Fox
American Chinchilla (Standard)	Lilac (Standard)	Silver Marten
Giant Chinchilla (Standard)	English Lop	Tan
Standard Chinchilla		Grade/Mixed



Rules & Regulations

1. Entry fee \$1.50 per rabbit. It is encouraged re-register to prevent delays.
2. Those entering falsely will be automatically disqualified.
3. Exhibitors must supply their own water bottles. Rabbit feed will be supplied. Exhibition cages will be provided.
4. All animals will be subject to inspection for canker, fleas, and sniffles prior to the competition.
5. If space allotted is filled prior to the closing date of entries, the Event Director may reserve the right to refuse additional entries.
6. Each exhibitor is restricted to a total of 15 rabbits.
7. Does with young will not be accepted.
8. Rabbits will be shown on all days. Rabbits will not be removed before Saturday, July 22, 2023 at 8:00 p.m. removal before the appointed time will forfeit all prizes; any exhibitor removing livestock for any reason other than sickness prior to Saturday night must have it cleared at the discretion of the Event Director. All animals will meet the requirements set by the Tennessee Department of Agriculture. Please ensure all animals and carriers are clean.
9. The Bedford County Fair Association will not be responsible for any loss or damage to any animal or equipment, but every precaution will be taken to prevent any such loss or damage.
10. Rabbit drop-off through Gate D, park in front of the poultry/rabbit building, unload and exit through Gate D. Pick-up through Gate D after 8:00 p.m., park in front of the poultry/rabbit building, load, and exit through Gate D.

Best of Show Class Sponsored By: Fred Pimentel

Sponsored by:
Celebration Feeds, Newell Brands, Swings Cabinets, Tractor Supply Company

NAME THE BUNNY HONEY

Vote for your favorite name Wednesday - Saturday.

Yikes, our owners are stuck.

We need your help in picking our names.

Stop by the rabbit/poultry barn and pick out a name for us. There are 10 names for the boy and 10 names for the girl bunnies.

Help us choose the best name for each of them. The names will be listed for you to choose from. Fill out the paper and put in the box for each one. Winning names will be what the rabbit will be using in sanctioned competition shows.



2023 Bedford County Fair

Open & Junior Eggs

Entries made on Wednesday, July 19, 2023 • 10:00 A.M. - 6:00 P.M.

Awards will be announced Saturday, July 22

Director: Christine Pyrdom

All entries must belong to exhibitor and must be entered by that person.

Only one entry per person, per category.

All eggs should be displayed in a generic egg carton of one dozen.

(Commercial egg cartons may be used only if all company names and logos are thoroughly covered And not recognizable.)

No store-bought eggs permitted to be entered. Home produced only may be entered.

The Bedford County Fair Association will not be responsible for any loss or damages to any items displayed. Ribbons will be awarded in all categories.

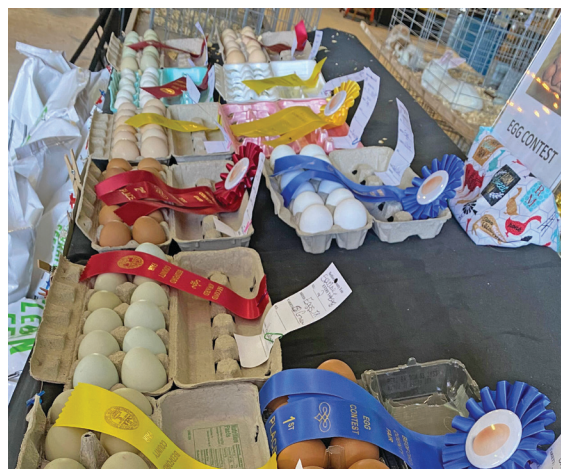

Adult Show:

1. White
2. Brown
3. Special

Junior Show:

1. White
2. Brown
3. Special

Carton Decoration:

Adult & Junior
Eggs must be included in carton

Sponsored by:

Karl & Christine Pyrdom

2023 Bedford County Fair

Ugly Chicken Contest

Entries made on
Wednesday, July 19, 2023
10:00 A.M. - 6:00 P.M.
Judging: Saturday, July 22, 2023

Directors:

Christine Pyrdom, Karl Pyrdom,
Fred Pimentel

Rules & Regulations:

1. Entry Fee - \$1.50 per bird.
2. All animals will be subject to inspection for parasites, colds, disease, etc. prior to being accepted in the competition.
3. All animals will meet requirements set by the TN Department of Agriculture.
4. Entries must meet the Ugly Chicken requirements which is UGLY.
5. Winners will be chosen from public votes, so pick your favorite.
6. The Bedford County Fair Association will not be responsible for any loss or damages to any items displayed. Ribbons will be awarded.



Sponsored by:
Karl & Christine Pyrdom



Licensed
& Insured
TN Lic # 18
TN Lic # 727

LANDERS

DRILLING WELLS • PUMPS • WATER TREATMENT
FOR OVER 130 YEARS
Modern Fast Rotary Drill • Most Wells Completed in One Day • **“Get the Best for Less”**

102 ASHE RD., SHELBYVILLE **684-5689** Visit us online at www.landerswelldrilling.com

LANDERS WELL DRILLING
PUMP SALES & SERVICE





2023 Bedford County Fair Poultry Show

Wednesday, July 19, 2023

10:00 A.M. • 6:00 P.M. Receiving Animals

Judging will be announced

Poultry Show Awards will be Saturday, July 22, 2023 at 6:30 P.M.

Directors: Fred Pimentel, Karl Pyrdom,
Christine Pyrdom

Fowl:

1. **Standard Breeds** – The following breed classifications are recognized: American, Asiatic, English, Mediterranean, Continental, and Other Standard Breeds, and Misc.
2. **Bantam Breeds** – The following breed classifications are recognized: Game Bantam, Single-Comb Clean-Legged Bantam, Rose-Comb Clean-Legged Bantam, Feather-Legged Bantam, Any Other Comb Clean Legged Bantam, Bantam Duck, and Misc.
3. **Turkeys** – Only one tom and one hen in each breed may be entered in this section.
Bronze, Narragansett, White Holland, Black, Slate, Bourbon Red, Beltsville Small White, Royal Palm.
4. **Pigeons** – A separate entry form is required when entering pigeons. Single birds only of any recognized breed. Name of breed and sex must be on entry form.

Water Fowl:

5. **Standard Duck** – The following may be entered: Single Duck, Single Drake, and Trio (1 drake and 2 ducks).
 - **Heavy Weight** – Pekin, Aylesbury, Rouen, Muscovy
 - **Medium Weight** – Cayuga, Crested, Swedish, Buff
 - **Light Weight** – Runner, Campbell, Magpie
6. **Geese** – Only one gander and one goose in each breed may be entered by each exhibitor.
 - **Heavy Class** – Toulouse, Embden (Emden), African
 - **Medium Class** – Sebastopol, Pilgrim, American Buff, Saddleback Pomeranian
 - **Light Class** – Chinese, Tufted Roman, Canada, Egyptian

Rules & Regulations:

1. Entry Fee - \$1.50 per bird.
2. Those entering falsely will be automatically disqualified.
3. All animals will be subject to inspection for parasites, colds, disease, etc. prior to being accepted in the competition.
4. If space allotted is filled prior to the closing date of entries, the Event Directors reserve the right to refuse additional entries.
5. Each exhibitor is **restricted to a total of 15 poultry**.
6. Grade poultry will be accepted. Poultry feed will be provided. Exhibition cages will be provided.
7. Poultry will be shown on all days. Poultry **may not** be removed before Saturday, July 22, 2023, 8:00 p.m. Removal before the appointed time will forfeit all prizes awarded; any exhibitor removing livestock for reasons other than sickness prior to Saturday night must have it cleared at the discretion of the Event Directors.
9. **All animals will meet the requirements set by the Tennessee Department of Agriculture.**
10. Poultry drop-off through Gate D, park in front of the poultry/rabbit building, unload and exit through Gate D. Pick-up through Gate D after 8:00 p.m., park in front of the poultry/rabbit building, load and Exit through Gate D.

Sponsored by:

**Celebration Feeds, Clark's Garage Door Company, Farm Credit,
Heritage South Community Credit Union, MidTN Tool, Swings Cabinets
Tractor Supply Company, Tyson Foods**

2023 Bedford County Fair Rooster Crowing & Human Crowing Contests

Thursday, July 20, 2023 • 6:30 P.M.

Entry Deadline:

Wednesday, July 19, 2023

Directors:

Christine Pyrdom & Tonya Preston



Rules for Rooster Crowing - A team consists of one person and one rooster.

1. Rooster must be enrolled in the Bedford County Fair Poultry Show, either open class or junior class.
2. All roosters must meet the requirements set by the Tennessee Department of Agriculture.
3. Only one (1) rooster will be permitted in each cage. No other bird may accompany competing rooster during the contest.
4. Roosters may be from any breed, any age from teenagers to geriatrics.
5. One (1) person encourages the rooster, without touching the rooster, cage, or table, to crow.
6. A judge will be assigned to each rooster to tally the number of times the rooster crows in 15 minutes after cages are un-covered. Any ties will have a "Crow Off".
7. Awards will be given to the top three (3) roosters that crows the most.

**We will also have a Human Crowing Contest
in conjunction with the Rooster Crowing Contest.**

Rules for Human/Rooster Crowing Contest:

1. Each contestant will crow like a rooster for the crowd.
2. You may flap your arms and scratch your feet along the floor to enhance your crowing power and technique.
3. After each contestant has crowed, the crowd will decide who has the best rooster crow and bragging rights.
4. Prizes awarded for the best and runner up.

Sponsored by:
Tractor Supply Company

**Proudly paving the way
to the Bedford County Fair**

**HAWKINS
ASPHALT
PAVING, LLC**

Asphalt Sealing • Striping • Curbing • Excavation

931 • 389 • 9671 WWW.HAWKINSPAVING.COM

Senior Citizens Day

Wednesday, July 19, 2023 • 10:00 a.m.

Event Coordinators: Bedford County Fair



Schedule Of Events

- 10:00 a.m. **Opening Ceremonies**
- Presentation of Colors
 - Invocation
 - Singing of National Anthem

*The entire day is devoted to
and in honor of our senior
citizens age 55 and older
... No Exceptions ...*

10:15 a.m. - 11:15 a.m. **Bingo**

11:15 a.m. **Blessing of The Meal**

11:30 - 12:30 p.m. **Lunch Provided by Ruth's Kitchen**
Chicken Donated by Tyson Foods

- 12:30 p.m. **Recognitions**
- Recognition of Couple Married Longest
 - Recognition of Oldest Gentleman
 - Recognition of Oldest Lady

12:45 p.m. - 2:30 p.m. **Bingo**



Sponsored by:

At Your Feet Carpet Cleaning and Upholstry,
Doak-Howell Funeral Home
Faith Family Wellness Clinic, First Community
Bank, Lee Adcock Construction
Ruth's Kitchen, Swings Cabinets, Tyson Foods,
Vanderbilt Bedford Hospital
State Representative Pat Marsh



CORNHOLE

TOURNAMENT

Entries made on Wednesday, July 19, 2023 • 7:00 P.M. • Registration at 6:00 P.M.

1st Place \$300 • 2nd Place \$200 • 3rd Place \$100

\$20 per team (2 man team tournament)

Contact: Jim Ed Smith (931) 580-7688 or Paul Gambill



Sponsored by:

**Nearest Green Distillery, Newell Brands, Newton Chevrolet GMC
Newton Nissan, Penalties Sports Bar**

A white dog with brown spots is jumping up towards a colorful ball (red, green, and orange) at the top of the page. The dog is wearing a brown collar with a gold buckle.

FUN DOG SHOW



Bedford County Fair • Cascade FFA

Wednesday, July 19, 2023

Registration starts at 7:00 P.M. • Show starts at 7:30 P.M.

Bring your best friend and show them off. This dog show is open for beginners to professionals, purebreds to mutts, and anyone who would like to attend.

Dogs must have proof of current rabies vaccination.

1. Children's costume- dress the children in a cute costume and let them show off their best friends.
2. Trick dogs / Obedience- Let the public see how hard you have worked to teach your dog a new trick.
3. Puppies- 11 months and younger
4. Mutts- no pedigree dogs
5. Best Hair
6. Big Dog
7. Bad Dog- This class is for dogs that have no talent, don't listen, etc...
8. Farm/Hunting Dogs
9. Ladies and their Dogs
10. I look like my master
11. People's Choice
12. Best of Show- you must have placed 1st in the above classes to compete in this class. No entry fee required.

Rules & Regulations:

1. \$5.00 entry fee per classes 1-11
2. Classes 1-11 will have ribbons 1st-3rd and a **dog collar sponsored by the "Winners Circle"**. Class 12 will receive a Trophy.
3. Dogs are to be kept outside of the buildings and Livestock pavilion.
4. All dogs must be kept on a leash.
5. The Bedford County Fair Board of Directors or any of its employees will not be held responsible for any article of any kind or nature that may be lost, destroyed or injured. Each exhibitor is responsible for any injury that may be occasioned to any person whomever, by animal exhibited, and its exhibitor shall indemnify the Fair and its directors against all claims and demand of any kind or nature, that can grow out of an injury occasioned by any animal exhibited or arise from the negligence of the person in charge of such animal.
6. **Only one handler allowed in the show ring unless child under twelve needs help. ALL spectators must stay in the stands.**

Sponsored by:

**Dennis Young Insurance, Family Chiropractic Complex, Henegar Law Firm
Newell Brands, Northpoint Animal Hospital, Preferred Glass Company,
Ray's Paint & Body, Scruffy to Fluffy Pet Grooming, The Winners Circle**

Bedford County 4-H presents...



Cost is
only
\$1

YOUTH DAY

Contact Person:
Emily Osterhaus

Wednesday, July 19, 2023 • 10:00 a.m.

Youth Day will be held in conjunction with Senior Citizens Day on Wednesday, July 19, 2023, from 10:00 A.M. to 2:00 P.M. at the Bedford County Fair. There will be activities available for youth ages 4 - 14 which include: hands on activities, learning centers led by older youth, recreation, lunch and a whole lot of fun! The cost is only a \$1 and that includes everything!

Youth Day will be held at the Bedford County Extension Office on Midland Rd.

Highlights: Hands on activities • Recreation • Lunch • Fun

Bedford County 4-H

2105 Midland Rd., Shelbyville, TN 37160 • Phone: 931-684-5971 • Fax: 931-684-0803 • E-mail: eosterha@utk.edu

UT Extension provides equal opportunities in programs and employment

Jr. Mule Skinner Program

Thursday, July 20, 2023 • 7:30 p.m.



The 2023 American Mule and Bluegrass Festival has joined forces with Uncle Dave Macon Days to be held September 28 to Oct 1 in Shelbyville Tn at the Cooper Steel Arena and Tennessee Walking Horse National Celebration grounds. Uncle Dave Macon organizers are committed to enhance and add value to our Entertainment, Competition, and education model. Uncle Dave Macon brings more than 4 decades of providing quality Americana music while educating the public and providing a venue to compete for young and old. Together we will preserve the old way of life of American made Music, Mules, Crafts and Homestead skills to help all generations embrace the future. Come join us and be apart of history being made.

The Jr Mule Skinner program is an opportunity for all generations to learn about the American Mule and the history of Bluegrass Music. During the 1 hour session Marty Ray Gordon will explain how mules are created and their unique anatomy. He will demonstrate with Jill the mule and point out parts of the harness. He will also tell about the history and making of Bluegrass music.

Attendee will receive a certificate of completion signed by Bedford county's Senior Mule Skinner Mr. Billy Tapley, a booklet that covers American Mule's contributions, where bluegrass music started and true story of Marty Ray Gordon's life growing up with mules in Wartrace Tn. Come and get up close with Jill and ask questions about mules and Music.

For more information:

Marty Gordan
(931) 703-7975



Sponsored by:
American Mule and Bluegrass Festival

Special Needs Day

at the
Bedford County Fair

Thursday, July 20, 2023 • 10:00 A.M. - 2:00 P.M.

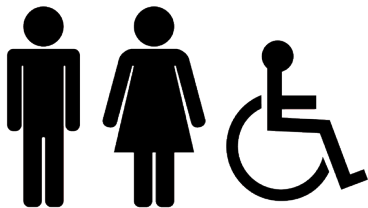

Contact: Jamie Robinson
931-224-1993
bedfordcountytfnfair@gmail.com

Highlights

Tour The Fairgrounds

Carnival Rides

Lunch Provided

**We will have a
BALLOON ARTIST!!!**

Sponsored by:

**At Your Feet Carpet Cleaning and Upholstry, Bedford Tack, Davis Dental,
Doak-Howell Funeral Home, HB Cowan & Company, Nearest Green Distillery,
Newell Brands, Newton Nissan, Southern Longbeards**

Thursday, July 20, 2023 • 6:00 P.M.

Bedford County Fair

Mullet Contest

Bedford County AG Center Livestock Arena



COMPETITION GUIDELINES

MULLET CATEGORIES:

1. Youth Mullet (10 and under)
2. Teen Mullet (11-17)
3. Femullet (Adult Female)
4. Male Mullet (Adult Male)

AWARD:

1st, 2nd, 3rd, 4th place awards for categories 1-4 and one Best In Show for winners

RULES:

1. All mullets must be grown by the participant. No fake hair, no wigs, extensions, or artificial hair.
2. Come stage presence ready. Costumes and extra flair are encouraged but not required.
3. No Vulgar or explicit material This a family event.

JUDGING:

1. Size 2. Style and Presentation (overall look) 3. Audience (strut your stuff to make the crowd go wild)

ELIGIBILITY:

Participants in the 2023 Bedford County Fair Mullet Competition must abide by all rules. To be eligible, you must register on time and must be in the correct category by age of event date. Entries will be accepted no later than 6 pm on July 20th. You can pre register before the Fair begins.

Thursday, July 20, 2023 • 6:00 P.M.

Bedford County Fair

Beard & Mustache Contest

Bedford County AG Center Livestock Arena

COMPETITION GUIDELINES

Beard/Mustache Categories:

1. Best Natural Beard
2. Freestyle/Creative Styled Beard
3. Best Natural Mustache
4. Freestyle/Creative Mustache

AWARD:

1st, 2nd, 3rd, 4th place awards for categories 1-4 and one Best In Show for winners

JUDGING:

1. Size 2. Style and Presentation (overall look) 3. Audience (strut your stuff to make the crowd go wild)

ELIGIBILITY:

Participants in the 2023 Bedford County Fair Beard/Mullet Competition must abide by all rules. To be eligible, you must register on time. Entries will be accepted no later than 6 pm on July 20th. You can pre register before the Fair begins.

RULES

1. All facial hair must be grown by the participant. No fake hair, no extensions
2. Come stage presence ready.
3. No vulgar language or explicit activities.
4. Creative categories have no restrictions on material used(wire, glitter, products, etc). Just nothing illegal or dangerous. Must be able to hang freely from your face.

Sponsored by: **Barber Authority**

BEDFORD COUNTY FAIR PRESENTS
Truck & Tractor Pull
2023 Thursday, July 20th • 7:00 P.M.



CLASS 1

4300 Mini Trucks

CLASS 4

5800 2WD
 Pro Stock Trucks

CLASS 7

12,500 Farm Stock
 Tractors w/6 MPH limit

MTPA:
 Dale Hargis
 (931) 250-1166

CLASS 2

5500 Super Stock Trucks

CLASS 5

6200 Pro Stock
 2WD Trucks

CLASS 8

Bedford Co.
 Stock Gas Trucks

Directors:
 Carter Woodruff
 (615) 804-6009
 Kyle Robinson

CLASS 3

5500 Economy
 Hot Rod Tractors

CLASS 6

6200 LLSS Tractors

CLASS 9

Bedford Co.
 Stock Diesel Trucks

One hook per tractor per class

CLASSES SUBJECT TO CHANGE

MTPA RULES APPLY www.midtnpullers.com

**50/50
 Raffle**

Held at the end of the night on July 20.

Purchase your raffle tickets for your chance to win some money during our Tractor Pull. The holder of the winning ticket will receive half of the money raised and the fair will receive the other half.

Sponsored by:

Brown's Body Shop, Century Mold, Chancey Automotive, Clark's Garage Door Company, Craig & Wheeler Realty & Auction, Dennis Young Insurance, Duck River Electric, Family Eye Care - Dr. Hasty, Farm Credit, Haynes Bros Lumber Co., H&R Agripower, Lincoln Bedford Moore Farmers Cooperative, MotoGear Warehouse, Nearest Green Distillery, Newton Chevrolet GMC, Newton Nissan, Rebecca Measeck - Heritage Realty Group, Redd's Heating & Air Conditioner, The Exchange

BEDFORD County Fair

Shelbyville, TN

Mini-Pull

JULY 21ST, 2023

Registration 6 pm - Pull Starts at 7 pm

John Waldrop Sled In Use



V-8 MINI RODS, OUTLAWS AND GARDEN TRACTORS ADDED MONEY IN EACH CLASS

V-8 MINI ROD CLASSES

1850

1950

2050

\$30 HOOK FEE

OUTLAW CLASSES

750CC

LIGHT OUTLAW

HEAVY OUTLAW

\$15 HOOK FEE

STOCK CLASSES

KIDS 0-8 KIDS 9-14

LIGHT STOCK (CUT TIRES)

HEAVY STOCK (CUT TIRES)

\$15 HOOK FEE



BELVIDERE VALLEY GARDEN TRACTOR PULLERS WILL BE PUTTING THIS PULL ON

CONTACTS: JAMES HENSLEY 931-308-7586 JOSH SANDERS 931-434-9982 MIKE MOORE 931-273-9314

Call or Text: (931) 619-8010

Hasty Brothers



Plumbing

Shelbyville, TN

Aaron Hasty & Trevor Hasty
hasty.bros.plbg@gmail.com

Matthew 22-37-39
Backflow Certified - Licensed & Insured

CMC Trucking



Chad Comstock

Owner // Operator

Cell: (931) 224-2318

**ROCK AND GRAVEL
DRIVEWAYS**

2022 All Country Pleasure Horse Show

Friday, July 21, 2023 • 7:00 P.M. (CST)

Directors: Judy Gambill (931) 684-0239, Jacob Byrom (931) 247-3253
Bedford County Ag. Center, Midland Rd., Shelbyville, TN

Judge: To be announced

1. Stick Horse-Riders 6 Years and Under
2. Model Class-Mares & Geldings, Handlers 17 Yrs. & Under
3. Pleasure Ponies-Open, Riders 11 years and under, keg shoe, Ponies 52 inches and under
4. Model Class- Mares & Geldings (Open), Handlers 18 Yrs. & Over
5. Model Class-Stallions (Open), Handlers 18 Yrs. & Over
6. Country Pleasure Open-Bedford County Youth Only, 17 & under
7. Model Class-Miniature Horse & Ponies
8. Lead line-Open Riders 6 years and under, NO SET TAILS
9. Gaited Country Boy Pleasure-Solid Color
10. Country Pleasure-Open Riders 11 years and under
11. Spotted Pleasure (2 & 3 Year Olds)-Open Riders
- 11A. Country Pleasure Open Riders 70 Years and Older
12. Open Cart-Miniature Horses & Ponies
13. Country Girl Pleasure
14. Western Pleasure-Trotting Breeds, Ladies & Men, Open
15. Country Pleasure Spotted-Open Riders 17 years and under
16. Country Boy Pleasure
17. Gaited Pleasure (2 & 3 Year Olds)-Solid Color, Open Riders
18. Country Boy Spotted Pleasure
19. Country Girl Pleasure-Solid Color
20. Country Pleasure-Solid Color, open riders 17 and under
21. Spotted Pleasure Championship
22. Gaited Pleasure Solid Color Championship.
23. Country Pleasure Championship Open, 17 & Under
24. Gaited Country Pleasure Championship

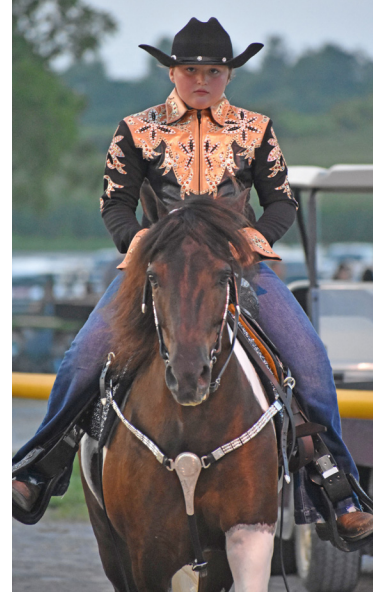

**Class 23 Trophy given
in memory of David Craig
by Judy & Paul Gambill**

Premiums

- Class 1 \$1.00 to all who participate
Classes 2-21 1st-\$25 2nd-\$20 3rd-\$15 4th-\$10 5th-\$5
Classes 22-25 1st-\$30 2nd-\$25 3rd-\$20 4th-\$15 5th-\$10
Classes 1-25 6th, 7th, & 8th place ribbons given, no premiums

Rules & Regulations

1. \$10 entry fee per class*, \$5 charge for all trailers.
NO ENTRY FEE REFUND UNLESS DUE TO BAD WEATHER
2. Lite Shod horses must stay in Lite Shod classes, Country Pleasure horses must stay in Country Pleasure classes
3. All horses must show in a previous class to qualify for a championship class.
4. Open Dress Code.
5. Open tack each class
6. No Action Devices
7. Must have 12 month negative Coggins test. These will be checked before horse is entered.
8. Bedford County Fair is not responsible for loss or damage.

Shoe Measurements

CLASSES NUMBERS 9, 10, 12, 17, 18, 19, 20, 22 & 23 - 3/8" X 3/4"
Country Pleasure: Keg Shoe

ALL HORSE TRAILERS MUST ENTER IN GATE D.

Sponsored by:

**Bedford Tack, Celebration Feeds, Clark's Garage Door Company, Farm Credit,
First Community Bank, Liberty Lions Club, Nearest Green Distillery, Newell Brands,
Newton Chevrolet GMC, Paul Gambill Preferred Financial, Peoples Bank of Middle Tennessee,
Precious Memories Farm, Rebecca Measeck - Heritage Realty Group**

Antique Tractor & Equipment Exhibit



All are welcome to display at the Bedford County Fair.
July 17 thru July 22 receiving on
July 15 & 16 after 1:00 P.M.
Pick-up July 23 after 12:00 P.M.

For More Information:
David Molder: (931) 580-3770

**We are a proud supporter
of the Bedford County Fair!**



*We write farms
including equine!*

younginsur.com • 931-680-1011



Open Sheep Show

Friday, July 21, 2023 at 6:00 P.M.

Event Director: Charlene Woodson (931) 205-4531

Breeds:

Class A - Southdown

Class B - Shropshire

Class C - Suffolk

Class D - Hampshire

Class E - Other Breeds Meat

Class F - Wool Breeds

Class G - Katahdin



Lots

1. Sr. Ram Lamb (born September 1—December 31 prior year)
2. Early Jr. Ram Lamb (born January 1—February 15 current year)
3. Late Jr. Ram Lamb (born February 16—present current year)
4. Pair of Ram Lambs (Lots 1-3)
5. Champion Ram—Rosette
6. Reserve Champion Ram—Rosette
7. Sr. Yearling Ewe (born September 1—February 15 prior years)
8. Jr. Yearling Ewe (born February 16—August 31 prior year)
9. Pair of Yearlings (lots 7-8)
10. Sr. Ewe Lamb (born September 1—December 31 prior year)
11. Early Jr. Ewe Lamb (born January 1—January 31 current year)
12. Intermediate Jr. Ewe Lamb (born February 1—February 28 current year)
13. Late Jr. Ewe Lamb (born March 1 or later current year)
14. Pair of Ewe Lambs (lots 11-13)
15. Flock (2 Yearling Ewes, 2 Ewe Lambs and 1 Ram Lamb)
16. Champion Ewe—Rosette
17. Reserve Champion Ewe—Rosette
18. Supreme Champion Ram—Jimmy Woodson Memorial Trophy
19. Supreme Champion Ewe—Jimmy Woodson Memorial Trophy



Entry Fee - \$2 per head

Premiums

Individual Animal Lots 1st - \$15 2nd - \$12 3rd - \$10 4th - \$8 5th - \$6

Group Animal Lots 1st - \$15 2nd - \$12 3rd - \$10

Rules & Regulations

1. This show is open to all worthy entries by Tennessee residents.
2. All sheep should have valid Health Certificate, valid Registration Papers and Scrapie Tags.
3. Registration papers may be checked.
4. Bedding will be provided. No straw allowed.
5. An exhibitor is defined as a person or farm name that the sheep are registered in.
6. An exhibitor is limited to 2 entries in an individual animal lot and 1 entry in a group animal lot. Each exhibitor is also limited to 12 head per breed and a maximum of 25 sheep.
7. No combination of exhibitors will be allowed to make a lot.
8. Pre-registration is encouraged to ensure availability of pens. Pens for all sheep will be available on first come, first served basis.
9. We would like sheep in place by 5:30 p.m.
10. Sheep will be released at the end of the show.
11. Exceptions to Lot Number may be made when exhibitor wishes to enter a younger animal in the next older age lot. No other exceptions will be made.
12. The Event Director shall have full discretion pertaining to the show. Any questions, may be directed to Charlene Woodson, 2233 Sims Road, Shelbyville, TN 37160 or (931) 205-4531.

Sponsored by: **Bedford County Farm Bureau, Celebration Feeds, Woodson Farms**

GIVE YOUR **BEST** FRIEND
THE **BEST** CARE



Northpoint

ANIMAL + HOSPITAL



BOARDING & GROOMING

2422 Hwy. 231 N., Shelbyville, TN • **931-684-1180**

Monday - Friday 7:00 A.M. - 6:00 P.M. • Closed Sunday and Saturday

Sally Schmidt, DVM . Kristin Wilhelm, DVM . Megan Betzelberger, DVM

2023 Bedford County Fair Donkey (Any Size), Mini Mules, Gaited Mules, Draft Mules/Horses

Saturday, July 22, 2023 • Show Starts Promptly at 3:30 P.M. (CST)

Registration begins at 2:30 P.M. (CST) for Donkeys & Minis

Bedford County Fairgrounds, Shelbyville, TN

Judge: Dawn Ware - Donkeys & Minis, TBA - Mules & Horses

1. Open Pole Bending – Donkeys & Mini Mules Only
2. Open Obstacle Driving – Donkeys & Mini Mules Only
3. Open Pleasure Driving – Donkeys & Mini Mules Only
4. Halter – Weanling/Yearling – Jacks and Geldings – Donkeys Only
5. Halter – Weanling/Yearling – Jennets – Donkeys Only
6. Open In Hand Scramble – Donkeys & Mini Mules Only
7. Halter Geldings - Age 2 Years and Over - Donkeys Only
8. Halter Mini Mules
9. Open In Hand Jumping – Donkeys & Mini Mules Only
10. Halter Jacks - Age 2 Years and Over - Donkeys Only
11. Halter Jennets - Age 2 Years and Over - Donkeys Only
12. Open In Hand Trail – Donkeys & Mini Mules Only
13. Open Lead Race – Donkeys & Mini Mules Only
14. Open Spotted Color – Donkeys & Mini Mules Only
15. Open Solid Color – Donkeys & Mini Mules Only



Starts No Earlier than 7 p.m. (Registration begins at 6 p.m.)

16. Halter – Draft Horse
17. Halter - Gaited Mule
18. Halter – Draft Mule
19. Best Matched Pair
20. Gaited Mule Under Saddle – Youth - Riders Age 17 & Under
21. Team Wagon – Horse or Mule
22. Gaited Mule Under Saddle – Riders Age 18 & Up
23. Bill Moore Speed Racking – Riders Age 18 & Up
24. Cart – Horse or Mule
25. Harvell Davis Memorial Gaited Trail Pleasure – Show Walk & Favorite Gait - Riders Age 18 & Up
26. Draft Under Saddle – Riders Age 18 & Up

\$10 entry fee per class • \$5 fee per truck/trailer

\$500 per truck/trailer

Prize Money: 1st - \$25 2nd - \$20 3rd - \$15 4th - \$10 5th - \$5

Ribbons awarded 1st - 5th places

***Proof of current negative Coggins required on animals 6 months and older.
Will be checked before animals are entered.***

Contact: Judy Gambill (931) 684-0239 • (931) 842-4242, Jacob Byrom (931) 247-3253

The Bedford County Fair Association, it's Directors or Employees, will not be responsible for any article of any kind or nature that may be lost or destroyed or otherwise injured. Each exhibitor shall be responsible for any injury that may be occasioned to any person whomever, by animal exhibited and it's exhibitor shall indemnify the Fair and it's Directors against all claims and demands of any kind or nature, that can grow out of an injury occasioned by animal exhibited or arise from negligence of the person in charge of such animal.

Sponsored by:

**Celebration Feeds, Dennis Young Insurance, Grace Valley Farm
Heritage South Community Credit Union, Nearest Green Distillery, Newell Brands**

THE LEADING NAME IN BEDFORD COUNTY LUXURY



COLDWELL BANKER

**SOUTHERN
REALTY**

A GLOBAL LEADER IN LUXURY REAL ESTATE SALES

Backed by the world renowned brand, **Coldwell Banker**, the nations oldest real estate company, **Coldwell Banker Southern Realty** is currently one of the fastest growing real estate companies in middle Tennessee. The iconic brand offers a powerful local and global network that can share the beauty of your distinctive property, farm, land, or ranch with an affluent audience worldwide. The market for your property is not just in Bedford county, we specialize in reaching the high state tax markets like California, New York, New Jersey, and New England. Let us market your property nationwide and globally. **Coldwell Banker** sells more million dollar properties than any other brand.

Reach out to your **Coldwell Banker Southern Realty** agent today.



**COLDWELL BANKER
SOUTHERN REALTY**

1708 North Main St
Shelbyville, TN 37160
(931) 684-5605

www.COLDWELLBANKERSOUTHERNREALTY.COM

2023 Central Region 4-H Meat Goat Show

Saturday, July 22, 2023 • 3:00 P.M.

Event Directors: John Teague (931) 684-5971 • Emily Mote (615) 473-8484

Premium Money - 1st - \$12 2nd - \$10 3rd - \$8 4th - \$6 5th - \$4 6th - \$3 7th - \$3 8th - \$3

Weigh In Time: 9:30 A.M. - 12:00 P.M.

Entry Fee: \$4 per head

Rules & Regulations

1. Competition is limited to 4-H and FFA members from counties in the Tennessee Extension Central Region.
2. 4-H and FFA members are required to have been enrolled in the fourth grade on January 1 of the current calendar year in order to be eligible to exhibit their goats in this show and will become ineligible at the end of the calendar year following their graduation from high school or upon their 20th birthday, whichever comes first.
3. This show is open to any purebred breed or crossbred wether or doe. Animals having testicular tissue will be dismissed. Unhealed wethers will be dismissed. The judge will be placing emphasis on muscling, finish, structural soundness, carcass merit, balance and style.
4. Goats will be weighed and classes divided by weight and sex with no more than 12 animals per class at the discretion of the Fair. This does not apply to registered does, who will be shown by age breaks as decided by show manager.
5. All animals must be of weaning age. Does can compete in only one category described below.
6. There will be four divisions shown. A market goat division is for wether or doe kids raised for slaughter. All animals must have their kid teeth to show in this division. A commercial doe kid division is for doe kids that are raised for replacement breeding animals and must have all of their milk teeth to compete in this division. A commercial yearling doe division is for does raised as replacement breeding does that have lost any milk teeth but have no more than two sets of adult teeth. A registered doe division is for any registered doe of any meat breed.
7. All does with more than four permanent teeth will be grouped in one class and ineligible to show for Champion.
8. Each exhibitor may enter a maximum of eight (8) goats but show a maximum of five (5) goats.
9. All goats should be dehorned or have horns tipped or covered to prevent injury.
10. All market goats and commercial does MUST have a special Tennessee Junior Livestock Program ear tag in order to show. Ear tags will be sent to exhibitor's county Extension office. Extension agents or agriculture teachers MUST supervise the tagging of each animal. This does not apply to registered does.
11. Due to limited space no tack pens will be allowed. All pens are designated for animals. Exhibitors will provide their own feed/water pans and feed/hay. Pens are bedded with wood chips.
12. Exhibitors will be released after the show is completed AND premium checks have been distributed.

Exhibitors have USDA Scrapie Tag numbers for all entries or breed tattoo and pedigree.

Showmanship Classes

Plaques to 2 winners in each group division of showmanship

****Must use goat entered in show for showmanship, except Pee Wee Class.**

All grades are as of January 1 of current year

Pee Wee Class

Class 1 Explorer	4 th Grade
Class 2 Junior	5 th & 6 th Grade
Class 3 Junior High	7 th & 8 th Grade
Class 4 Senior Level I	9 th & 10 th Grade
Class 5 Senior Level II	11 th & 12 th Grade

County Group of Five: Five animals from 3 or more exhibitors from the same county.

Deadlines and Entries

Market Goat Ownership and Ear Tag - June 1

Commercial Doe Ownership and Ear Tag - June 1

Registered Does Ownership - June 1

Entries Due - June 15

1. Have goat entries entered into the web site database by your county 4-H Extension Agent by June 10.
2. Send copy of entry forms with Central Region entry fees to Central Region Office by June 10. Scan as PDF and email is acceptable. Do not fax. Central Region entry fees \$4.00/head.
Make checks payable to UT Extension—Central Region.



Sponsored by:

Bedford County Farm Bureau, Cascade Vet, Celebration Feeds, Farm Credit, Newell Brands



*Proud Sponsor of the
Bedford County Fair*

Call me for all your real estate needs

CAMILLE BELL

931-224-5719

CBELL@CRAIGWHEELER.COM

Follow Me On Social:  

931-684-9112 | CraigWheeler.com | 508 Cannon Blvd.
Shelbyville, TN 37160

A POSITIVE DIFFERENCE THROUGH PROFESSIONAL ACCOUNTING SERVICE



Dean Blount
CPA/Partner



Katybeth Beasley
Bobo - Partner



Kaye Reynolds



Lori McCarrall



Melinda Milton



Laura Jones



Jolie Richardson



Jackson Wisener



Brianna Davis



H A Beasley & Company, PLLC
Certified Public Accountants

- Bookkeeping Services
- Individual & Business Tax Returns
- Gift, Inheritance & Other Tax Returns
- State Returns
- Business Consultation
- Payroll Services
- Quickbooks Consulting & Training
- Financial Statements
- Audit & Review Service
- Free Consultation

Call us today for all of your tax and accounting needs.

109 E. Holland St., Shelbyville • 931-680-0660 • www.habeasley.net

Bedford County Antique Tractor Pull Association

Saturday, July 22, 2023 at 5:00 P.M.
2022 Tractor Classes • Hook Fees \$20⁰⁰

Class 1.	3,500 Farm Stock	Class 13.	6000 Farm Stock
Class 2.	3,500 Antique	Class 14.	6000 Super Farm
Class 3.	4000 Farm Stock	Class 15.	6000 Antique
Class 4.	4000 Antique	Class 16.	6500 Farm Stock
Class 5.	4500 Farm Stock	Class 17.	6500 Super Farm
Class 6.	4500 Antique	Class 18.	6500 Antique
Class 7.	5000 Farm Stock	Class 19.	7000 Farm Stock
Class 8.	5000 Super Farm	Class 20.	7000 Antique
Class 9.	5000 Antique	Class 21.	7500 Farm Stock
Class 10.	5500 Farm Stock	Class 22.	7500 Antique
Class 11.	5500 Super Farm	Class 23.	8000 Farm Stock
Class 12.	5500 Antique		

Pull Dates

April 1 • May 6 • July 22 - Fair Pull • October 7

All classes must have at least three pullers in the class to pull **All Rules Will Be Enforced**
 Each pull starts at 1:00 p.m. • Rainouts will be decided three hours prior to start time on day of pull.

For more information, contact:

President David Molder (931) 580-3770 • Vice President Terry Head (931) 703-2230
 Treasurer Jeff Sullivan (931) 703-3388

Grace Valley Farm Wedding,
Event, and Retreat Venue

You Dream It...We Make It Happen!





gracevalleyfarm@yahoo.com | gracevalleyfarm.com

 931-703-0667



SPM

Southern Precision Machining

QUALITY AEROSPACE PRODUCTS

www.spm-precisionmachining.com

High-Speed CNC Machining Service
for the Aerospace Industry

Southern Precision Machining PH: 931.685.9057 Fax: 931.685.9059
 220 Calsonic Way, PO Box 338, Shelbyville, TN 37162 info@www.spm-precisionmachining.com

Sponsored by:
**Farm Credit, Landers Well Drilling,
 Templeton & Associates Insurance**

The More Things Change....



The More They Stay The Same.



August 23 - September 2, 2023 • Entry Deadline: August 1, 2023

Box & Reserved Ticket Packages Available



The Celebration

Crowning World Grand Champion[®] Since 1939

931-684-5915

www.twhnc.com

Bedford County Antique Tractor Association Rules 2023

1. Farm Stock, Super Farm, Antique must be 1900-1959 yr. models.
2. Serial numbers must be intact and not tampered with.
3. All tractors must retain engine and stock appearance.
4. Must be signed up before class starts.
5. Time permitting, unlimited hooks per tractor.
6. Add on weights are allowed. Tractors must weigh within limits of each class (100 lb. tolerance)
(See class specific rules for weight bracket requirements)
7. Gas or diesel fuel only – no turbos allowed.
8. No differential or driveline alterations. WHEELIE BARS REQUIRED ON ALL TRACTORS.
9. Clevis or ring hitch with 3" hole – no more than 1" thickness on rear of hole. No ball hitches allowed. No spring hitches. Two-point hitches must be stationary in all four positions. (See class specific rules for hitch position requirements)
10. No use of TA – either high or low.
11. Tractors must start pull with a tight chain.
12. Driver must remain in seat during pull with at least one hand on the steering wheel. NO BOUNCING and NO RODEOING!!
13. Each puller has two attempts to pass the 40 ft. mark. Pull is official after 40 ft. mark is passed. Pull is over when forward motion of sled is stopped or red flag is dropped. Footage will be stopped when tire or any part of sled touches boundary line.
14. Front tires may not leave the ground more than 18" during the pull.
15. Any weight or object falling from tractor during a pull will result in disqualification.
16. No one is allowed on the track except pullers and officials during pull. One adult is allowed on track with child or inexperienced driver. Person under age 15 must have track official, guardian, or parental approval before pulling. Kill switch is MANDATORY for all persons under the age of 15.
17. A protest must be filed within weight class before next class begins. Any tractor found illegal by track officials will be disqualified. Protestor's tractor will be checked first.
18. Puller will be disqualified for refusing to comply with rules, unsportsmanlike conduct, intoxication, or failing to stop when red flagged by track official.
19. Track officials have the authority to approach any noticed violation to rules and advise procedure to correct.
20. Tractors will reweigh immediately after each pull and have drawbars and RPM's checked.
21. All pullers should read and familiarize themselves with rules and classes before entering the pull.
22. TRACK OFFICIALS DECISION IS ALWAYS FINAL.
23. NO ALCOHOL ALLOWED ON GROUNDS.

"ANTIQUE" CLASS SPECIFIC RULES

1. Factory high R.P.M.'s only – 20% override allowed. R.P.M.'s may be checked at any time.
2. Tractors may run MSD type ignition systems.
3. Cut tires are allowed - 18.4 factory molded rubber on 18" rims allowed in all weight classes.
4. Front weight bracket may extend 11ft. from center of rear axle.
5. Clevis or ring hitch must extend 18" from center of rear axle and may be up to 20" high from ground.
6. 6 M.P.H speed limit.
7. All General Rules apply.

"FARM STOCK" CLASS SPECIFIC RULES

1. Tractors must have factory or factory replacement blocks and factory carbs as per tractor model.
2. Tractors shall not have MSD type ignitions but can run electronic ignitions.
3. Tractors may run factory R.P.M.'s only.
4. No fuel more than 93 octane allowed. Random fuel checks may be done at any time. If tractor has two fuel tanks one must be empty.
5. Maximum tire size in 3000-6000lb classes is 13.6 uncut factory molded rubber on 12" rims. Maximum tire size 6500lb and up is 15.5 uncut factory molded rubber on 14" rims. No oversize diameter wheels and no pressed steel wheels if not factory.
6. Front weight bracket may extend 10ft. from center of rear axle.
7. Clevis or ring hitch must extend 18" from center of rear axle and may be up to 18" high from ground.
8. Tractors must pull in first gear.
9. All General Rules apply.

"SUPERFARM" CLASS SPECIFIC RULES

1. Tractors may run any R.P.M.'s.
2. 4 M.P.H. speed limit.
3. Maximum tire size is 16.9 uncut factory molded rubber on any style rim.
4. Front weight bracket may extend 10ft. from center of rear axle.
5. Clevis or ring hitch must extend 18" from center of rear axle and may be up to 18" from ground.
6. All General Rules apply.

RAY'S PAINT & BODY

931-685-0046

24 HOUR TOWING

114 Prince St. Shelbyville, TN 37160

Fax 931-685-0047 • rayspaintandbody@yahoo.com



Tommy



Dawn



Tracey



Beth



Derek



Ashley



Donna



Tina



Lori

**JOIN OUR
BANKING
FAMILY**

OUR BANK OFFERS:

- Bedford County Shareholders
- Bedford County Advisory Board Members
- Local Relationship Banking With Modern Technology
- 250+ Years Banking Experience With Shelbyville Staff



Member
FDIC

1602 N. Main St, **Shelbyville** • 931-680-3500 // 412 W. Lincoln St, **Tullahoma** • 931-455-2391
120 N. Jackson St, **Tullahoma** • 931-455-3426 // 2695 Dechard Blvd, **Winchester** • 931-967-3755
1207 Hillsboro Blvd, **Manchester** • 931-728-1474



Perry's

PERFORMANCE

Your Dealership Alternative

120 Deery St • Shelbyville, TN

Your Answer To All Things Auto!



Factory Certified Technicians

Diesel & Gas Experts

Dealership Quality
Service & Technology

3 Year / 36,000 Mile
Nationwide Warranty

Over 60 Years
combined experience!

931-684-5540

Mention This Ad & Get 10% Off Your Next Visit! *Up to \$100*

GARRETT'S

AUTOMOTIVE AND WRECKER SERVICE

- Over 25 Years Experience
- Your One Stop Auto Shop
- 24 hr Wrecker Service
- Computer Diagnostics
- Collision Center
- Tires & Alignments
- Diesel Repairs
- Oil Changes
- A/C Services
- Brakes



HEAVY TOWING & RECOVERY

Office: 931-294-5330 • Cell: 931-639-4396

2678 Hwy 41A North Shelbyville, TN 37160



We've Got You Covered

Auto-Owners INSURANCE

LIFE • HOME • CAR • BUSINESS

- Business
- Home
- Bonds
- Auto
- Life



Kay Templeton, Zack Zeis & Jennifer Templeton

TEMPLETON & ASSOCIATES INSURANCE

108 East Depot Street • 931-684-4380 fax: 931-684-9937

Helping Families & Friends Honor Their Loved Ones



BEDFORD COUNTY'S LOCALLY-OWNED FUNERAL HOME AND CREMATORY



FELDHAUS
MEMORIAL CHAPEL

Assurant
CREMATION SERVICES

931.684-8356 • feldhausmemorialchapel@gmail.com

2022 N. Main St., Hwy 231 N., Shelbyville, TN 37160

24 HOUR OBITUARY LINE 931.684.0755 • FELDHAUSMEMORIAL.COM

DON'T MISS THESE NIGHTLY EVENTS

Bedford County Fair Farmer for the Day



What better way for kids to sharpen their farming skills than at the Bedford County Fair Farmer for a Day stations. Kids can collect eggs, milk a cow, tend to the garden, pick apples from the trees, rope a cow, play in a corn pit and more!

Sponsored by:

Adams Roofing, Bedford Tack
Camille Bell - Craig & Wheeler Realty & Auction
Farm Credit, Heritage South Community Credit
Union, Ole South, Southern Energy

Bedford County Fair Scavenger Hunt

Follow the Bedford County Fair on Facebook and Instagram for clues to find our fair mascot, Bessie Mae. Clues will be posted throughout the day of where Bessie Mae is hiding until she is found. Whoever finds her will return her to our information booth to claim their prize.



MONDAY THROUGH SATURDAY



CHATTANOOGA  HELICOPTERS
THE PERFECT EXPERIENCE

Bedford County Fair Helicopter Rides

Chattanooga Helicopter will be giving the best Fair rides available this year at the 2023 Bedford Co Fair.

Rules:

- 2 passenger minimum
- 3 passenger max
- Children of any age allowed

Prices

- \$20/person Fair Flight
- \$70/person Lake Flight (must schedule)
- \$150/person Jack Daniel's Flight (must schedule)

Weight restrictions

- 200Lbs per seat • 600Lbs Group weight

For more information or questions call Noah (931) 510-5245

Bedford County Fair

Information Booth



General information, fair books, pens and fans.

Fair t-shirts, hats, and earplugs for sale.
(earplugs available Thursday - Saturday)

Stop by to Enter our Giveaways

Load of Gravel Giveaway
sponsored by Rogers Group

**Bedford County Fair Branded
Whiskey Barrel Giveaway**



TSC **TRACTOR[®]
SUPPLY CO.**



shop online:

TractorSupply.com

or by phone:

1-877-718-6750

1714 North Main St., Shelbyville, TN 37160

931-680-9644

**IF IT DOESN'T SAY
BUSH HOG®
IT JUST WON'T CUT IT™**

**EAGLEVILLE
IMPLEMENT COMPANY**

*"Your Authorized Bug Hog Dealer"
"Buying & Selling Quality Used Equipment"*

Call Us Today! (615) 274-2200
775 South Main Street, Eagleville, TN 37060
www.eaglevilleimplement.com

COME GROW YOUR MIND

220 S. Jefferson St., Shelbyville, TN
931-684-7323
www.sbcplibrary.org

Best Of Luck To All Fair Participants

ADAMS & FLOYD
ELECTRICAL AND PLUMBING, INC.

CLIFF ADAMS (931) 703-6609 JOHN ADAMS (931) 703-2399
124 Stonegate Circle • Shelbyville, TN 37160

**95.9 & 105.1 FM
WHISKEY
COUNTRY**

93.9 THE DUCK
All your favorites & the best of today.

**ROOSTER
101.5 FM**

Monday, July 17, 2023 • 7:30 P.M.

Mala Patterson



Mala Patterson performs a wide variety of crowd-pleasing music – Southern Rock, Modern and Classic Country, Blues, Rock, Pop, Folk, Bluegrass, Originals, and a little bit of everything else. She plays guitar, fiddle, mandolin, lap dulcimer, piano, frailing banjo, spoons, harmonica, and scrub board. Mala, a member of the Echota Cherokee Tribe of Alabama, is an Alabama Buck Dance champion. Mala has performed at various venues, including Smithsonian affiliate programs, Dollywood and Silver Dollar City, and events in over twenty states. Mala, along with a brother, won the group category of Panoply, the South's Most All-Embracing Artstravaganza, and placed in the Top 25 on the first season of CMT's CAN YOU DUET. She has been honored with both the “Miss Congeniality” and “Team Player of the Year” award from the Women in Music Business Association in Nashville. She placed in the Top 10 in Quizno's jingle contest and the Top 5 in Waggin 'Train's jingle contest. In 2022, she performed at the Gatlinburg Songwriters Festival and Tunes and Tails concert series. She recently performed at Alabama's Possum Prediction on Ground Hog Day that was featured on Good Morning American and the Canadian National news.

Sponsored by:

Randy Sandler with Shelbyville Record Shop

Dixie Equipment & Rental

200 E 16th Street • Columbia, TN 38401 | 615-969-0118 or 931-381-1647

COME SEE US FOR ALL YOUR RENTAL NEEDS!

We sell and service ASV & Wacker Neuson Equipment.



DIXIE DIESEL

All ASV machines are available with a full line of performance-matched attachments so you can handle a wide range of jobs, whether you work in construction, agriculture, land management, forestry or landscaping.

www.dixiediesel.com

Authorized dealer for:

Kubota
KUBOTA ENGINE AMERICA



YANMAR

Perkins

REPAIR & PERFORMANCE SPECIALISTS

• Ford Power Stroke • Dodge Cummins • GM Duramax

(800) 523-4621 • (931) 381-1647

200 E. 16th Street • Columbia, Tennessee 38401

Proudly Serving Area Producers Since 1996



Good Business comes down to trust & commitment to shared values. Mid-South Livestock Center has built a successful auction business based on these principles.

Your business is appreciated. Your friendship cherished

**Receiving Cattle • Sundays 1:00 P.M. - 6:00 P.M.
& Monday From 7:00 A.M.**

3849 Hwy. 41-A North, Unionville, TN 37180
Tim Riley (615)714-8090 • Carly Garner (931) 698-7510



See our website www.midsouthlivestock.com

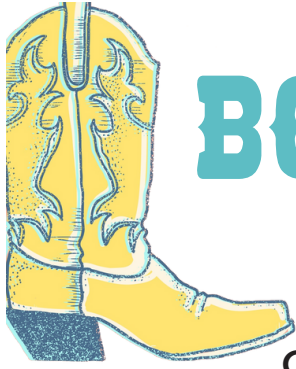

BOOTS, BEAUS, AND BLING



Country Western-Themed Pageant

Hosted by: Bedford County Fairest of the Fair

JULY 18, 2023 • 7:00 PM
BEDFORD COUNTY FAIR MAIN STAGE



Boys and Girls are Welcome!

Age Groups:

0-2 years 3-5 years 6-8 years

Age groups may be combined due to low numbers

ENTRY FEE:

\$15 for one child • \$10 for each additional child

Early Registration Deadline: July 11, 2023

Registration on the day of the event will be an additional \$5

Entry forms can be found at:

www.BedfordCountyTNFair.org

Contact Brandi Smith at 931-808-7375
for more information.

Sponsored by:

Bedford Tack, Clark's Garage Door Company

First National Bank of Middle Tennessee, Hurricane Creek Designs

North Main Laundry, Preferred Glass Company

TUESDAY, JULY 18, 2023 • FOLLOWING BOOTS, BEAUS, & BLING PAGEANT

MOTHER DAUGHTER LOOK-ALIKE CONTEST



WEDNESDAY, JULY 19, 2023 • 7:00 P.M.

Faith & Patriotic Night



FREE admission to all Military

(must show I.D.)

By:

Josh Schwartz, from Southside Church of Christ

7:30 - Special Military Service

JOEL'S
TIRE & BRAKE

MON-FRI • 7-5
SAT • 8-12

- Tires
- Brakes
- Alignments
- AC Repair
- Tune-ups
- Custom Exhaust
- Wheel Repair

HERCULES TIRES
RIDE ON OUR STRENGTH
joelstireandbrakes.com

Joel Landers

923 Coloredo Blvd, Shelbyville, TN • 931-684-9000

REEVES
STATE SENATE

Proud to be your Senator. 615.741.1066
sen.shane.reeves@capitol.net.gov

Paid for by candidate

Wednesday, July 18, 2023 • 7:30 P.M.

Brett Bone



Brett Bone came by his passion honestly; paving his way alongside the next generation of artists and songwriters, Bone couples the dedication to his craft with sheer force of will in a manner that continues to set him apart from all the rest. Coining his own sub-genre “Fray Country,” Bone fuses the best of his Tennessee roots and southern tradition with the ever evolving formula for putting substance back into commercial music. A master of cathartic, cross-genre melodies and expertly executed lyricism, Brett Bone’s young catalog introduces a writer whose skillset expands far beyond his years. His insight and acute understanding of the world around him has allowed Brett to acquire a mindset rarely shared amongst Nashville’s ’10 year town’ naysayers. “Nashville—the music industry in general—doesn’t need me or anyone else, they were fine before I got here and they’ll be fine if I pack up and walk away. So, if I want my voice to be heard, I have to accept and cherish the journey. I’m not under the impression that I’m owed anything, but I will say that I’m fully prepared to earn it and I’m grateful for every day I get a chance to prove myself.”

Sponsored by:

**At Your Feet Carpet Cleaning and Upholstry, Clark's Garage Door Company
Elaborate Images, Jack Daniel, Nearest Green Distillery
Newell Brands, Penalties Sports Bar, Southern Energy, Exchange Media Group**

Thursday, July 20, 2023 • 7:00 P.M.

Mid State Cloggers



The Mid State Cloggers are an Appalachian precision clogging team based in Shelbyville, TN. The team consists of approximately fifty members ranging in age from four to sixty-eight years old. The team is currently under the instructorship of Daphne Motes. You will see the Mid State Cloggers performing at various fairs and festivals in the Middle Tennessee area.

Team clogging arrived in Bedford County in January 2001 when Angie Yurcik and then partner Louise Simmons decided to expand the Tennessee

Rhythm Cloggers, who were located in Manchester, TN, to include a group from Shelbyville, TN. The classes were held at the Halls Mill Triangle Community Club, as they still are today. In October of the same year, Angie Yurcik took over as the instructor of the team and changed the name to the Tennessee Country Cloggers. In April of 2008, Angie stepped away from clogging due to a medical issue which resulted in hip surgery. The instructorship and name changed once again as Daphne Motes took over as instructor and the name changed to the Mid State Cloggers.

Thursday, July 20, 2023 • 8:00 P.M.



Warm up your vocal chords
and get ready to
sing the night away!
If you've never tried karaoke
before you won't regret it!
Bring your friends
and enjoy the show!

Friday, July 21, 2023 • 7:00 P.M.

Billy Tarkington & Co.

Billy Tarkington grew up in the cotton fields of the Southeast Missouri Bootheel where Country, Gospel, & Rock-n-Roll were prevalent. He started fronting honky-tonk bands before he was old enough to get in the clubs without his dad. Now, with over thirty years of experience, this seasoned veteran of the stage has a very impressive resume'. He's worked with Willie Nelson, Merle Haggard & Ray Price just to name a few. Billy is also a gifted songwriter who loves the art of crafting songs from life's experiences & stories he picks up along the way. To the surprise of many, his "spot on" vocal impersonations have been mesmerizing crowds for decades. You'll see when you hear his tributes to such legends as Waylon Jennings, Willie Nelson, Johnny Cash, John Anderson & others.



Mary hales from the great state of North Carolina, where she was raised on Bluegrass, Country, & Gospel music. Her mom's family was a big influence on her at a young age as she listened to their brand of pickin' & singin', & close family harmonies. Mary began performing in front of live audiences when she was just 4 years old. She has been the lead singer for two different bands since her move to middle Tennessee in 1998. Sharing the stage with performers & writers such as Rascal Flatts, Trent Willmon, Billy Ray Reynolds, Jerry Foster, Jimmy Payne, & Karen Staley was very inspirational in expanding her musical horizons. Only dabbling with the art of songwriting in the past, Mary has recently become more inspired by the idea of writing songs with her husband.

Together, they are considered a dynamic duo with Billy bringing his rich, warm baritone voice to each song and Mary offering her powerhouse vocals straight from the heart. Although they stay busy fronting their own band Bona Fide Outlaw, Billy & Mary Tarkington also very much enjoy their time with each other performing as a duo acoustically, playing many dates throughout the year. We're sure you will agree this couple is a Bona Fide crowd pleaser.

Sponsored by:

**At Your Feet Carpet Cleaning and Upholstry, Clark's Garage Door Company
Elaborate Images, Jack Daniel, Nearest Green Distillery
Newell Brands, Penalties Sports Bar, Southern Energy, Exchange Media Group**

Friday, July 21, 2023 • 8:00 P.M.

Double Shot



Andy and Lee Huffer were born and raised in Lynchburg, TN and have been singing and playing music ever since they were old enough to talk. They had learned from their dad who learned from his father before him. Music has always been a big part of their family. They started their career as Double Shot five years ago and have truly been making a name for themselves ever since. From playing at the local bars and events in Tullahoma and Shelbyville to playing in McMinnville and now Nashville for the last two years. They have regular weekly shows at Tootsie's World-Famous Orchid Lounge, Honky Tonk Central, Kid Rock's Bar, & Rippy's Honky Tonk all on Broadway. They also frequent Tootsies in Panama City Beach, Florida where they play every other month. The Bedford County Fair holds a special place in their hearts as they claim that the Fair is where the debut performance of Double Shot was held. So, get ready as we look forward to celebrating their five-year anniversary on the stage where it all started. The Bedford County Fair proudly presents a band that is high energy and always entertainment ready!

Sponsored by:

**At Your Feet Carpet Cleaning and Upholstry, Clark's Garage Door Company
Elaborate Images, Jack Daniel, Nearest Green Distillery
Newell Brands, Penalties Sports Bar, Southern Energy, Exchange Media Group**



ALLURE BEST IN BEAUTY

AWARD WINNER

Plush Lipstick wraps lips in sensational color with plush texture, supple hydration and a comfy satin-matte finish.

MERLE NORMAN cosmetics

Merle Norman Cosmetic Studios have been independently owned and operated since 1931.
merlenorman.com

©2020 Merle Norman Cosmetics Inc.

Dena Landers
105 Public Square S.
Shelbyville, TN
931-684-8728



MASSEY FERGUSON

New & Used Inventory Sales • Service • Parts

All the Parts you Need, When You Need Them Most.

AGCO PARTS



CLEBURNE FARM SUPPLY

1485 Bear Creek Pike, Columbia, TN 38401
www.cleburnefarmsupply.com

AGCO Your Agriculture Company **931-388-7273** **MASSEY FERGUSON**

PULLIN' FAMILIES TOGETHER

6/17/23 - PETERSBURG, TN
6/24/23 - HALLS MILL, TN
7/22/23 - ALTAMONT, TN
8/12/23 - BELVIDERE, TN
9/18/23 - LINCOLN COUNTY FAIR

All pulls are scheduled to start at 7:00 P.M. unless otherwise noted.

Daniel McGee 931-580-9601
Jeff Arnold 931-205-1041

TENNESSEE PULLERS ASSOCIATION

CHECK OUR WEBSITE 
WWW.TENNESSEEPULLERS.COM FOR MORE INFO



JOIN US

JACK DANIEL
Employees' Credit Union



loans for this & that & the other things.

NEW AND USED AUTO LOANS
We finance 100% of the purchase price for new autos.

RECREATIONAL LOANS
To include:
• Motor homes • Trucks and Horse trailers
• ATVs and UTVs • Watercraft • Motorcycles
All loans are subject to credit approval.

In 2023, we are celebrating 100 Years of Advancing Communities. Tennessee credit unions have been there for their members, no matter what life brings, to help strengthen lives across the state. Celebrate this momentous anniversary with us!

931-759-5513
488 Majors Blvd.
Lynchburg, TN 37352
www.JDECU.org
NMLS #772683

MEMBERSHIP IS LIMITED





Saturday, July 22, 2023 • 6:30 P.M.



Salem Creek is a multi-genre band from the Southern Middle Tennessee area, specializing in Classic/Southern Rock, Blues, and Country. The band consists of Connor Austell (lead vocals, lead guitar), Rob Austell (bass, vocals), Mike Williams (guitar, vocals), Nathaniel Anderson (guitar, vocals), and Joe Shrader (drums). They are all from the Tullahoma area. The band was formed in 2012 and has played numerous venues across Middle Tennessee and North Alabama, including opening for HunterGirl in September of 2022, as well as Whiskey Myers, Big Smo, and various other artists. They have also played the 41A Music Festival numerous times and are booked to play again in 2023. Their mix of classic cover tunes and catchy original tunes is sure to invoke nostalgia, foot tapping, smiles, and good vibes!

Sponsored by:

**At Your Feet Carpet Cleaning and Upholstry, Clark's Garage Door Company
Elaborate Images, Jack Daniel, Nearest Green Distillery
Newell Brands, Penalties Sports Bar, Southern Energy, Exchange Media Group**

24/7 Towing & Recovery

How can we help?



Towing & Recovery

(931) 703-4588 - greenstowingandrecovery.com



Rex A. Bicknell
REALTOR/AUCTIONEER

Call Me For All Your Auction Needs!

"Let me put my 40 years experience to work for you."

Serving Southern Middle Tennessee & Northern Alabama

1535 W Northfield Blvd. Suite 17 • Murfreesboro, TN 37129
Office: 615-896-4600 • Cell: 931-580-0116 • rex.bicknell@gmail.com
parksauction.com



Tina Davenport
LUTCF, Agent

203 N. Cannon Blvd.
Shelbyville, TN 37160-3226
TDavenport@ShelterInsurance.com
ShelterInsurance.com/TinaDavenport
931-680-8900 • F: 931-680-8920



Maleah Claxton
Agent

1301 N. Main St.
Shelbyville, TN 37160-1301
MClaxton@ShelterInsurance.com
ShelterInsurance.com/MClaxton
931-680-0064 • F: 931-680-0306



AUTO • HOME • LIFE



1535 W. Northfield Blvd.
Murfreesboro, TN 37129

Office 615-896-4600
Fax 931-437-3033
Mobile 615-604-2500



JEAN T. O'BRIEN
AFFILIATE BROKER



Obrienj@realtracs.com

- Residential
- Commercial
- Electrical
- Plumbing
- Sign & Light Pole Maintenance
- Complete Home Maintenance
- Repair Work
- Residential Remodeling



PLUMBING & ELECTRIC, LLC
HOME IMPROVEMENT



Billy Dye
Owner/Operator

930 Railroad Road
Wartrace, TN 37183

Office 931-389-9929
Fax 931-389-9921
Mobile 931-639-7889

Saturday, July 22, 2023 • 8:30 P.M.



America chose Buddy Jewell as the very first winner of the USA Network's hit reality show "Nashville Star". Buddy was the true viewer favorite from the very beginning, capturing 65% of the nationwide voting and beating out 11 other contestants, most notably, Miranda Lambert, by over 2 million votes on the final episode. He and America have been involved in a love affair ever since.

His self-titled Columbia Records debut release landed at #1 on the Billboard Top Country Album charts, was certified GOLD later that same year and garnered two back-to-back top five hits with "Sweet Southern Comfort" and "Help Pour Out the Rain (Lacey's Song)" Both tunes are RIAA certified 1 million radio air plays.

Buddy has been recognized by the Grammy's, ACM, CMA, ABC Radio Networks, ICMA, ICGMA and CMT with multiple awards and nominations. In 2011, he won the International Country Gospel Music Association's "Entertainer of the Year" and "Crossover Artist of the Year" awards. In 2015, he was inducted into the Arkansas Entertainer's Hall of Fame. In 2018, his #1 Christian Country hit, "I'm There", won the ICMA "Song of the Year" and in April 2019, Buddy won ICMA "Male Vocalist of the Year".

His talents as a songwriter have garnered him an ICMA #1 for "When Mama Prayed". Buddy's touching ode to this father, "When I'm Good and Gone" received Grammy consideration for Ricky Skaggs and Sharon White and in May 2019, Buddy's song, "One in a Row", co-written with Thom McHugh, was released by Randy Travis as his first new song in over 6 years. His newest album release (2020) "Bluebonnet Highway" has received much critical acclaim from the likes of Robert K. Oermann, Marty Raybon of Shenandoah and Patty Loveless. Most notably, the first single, "Teardrop in the Gulf of Mexico" debuted at #19 on the Bluegrass Today Top 20 Singles Chart while the album, "Bluebonnet Highway", reached #20 on RMR's Americana Chart.

Buddy Jewell gives back to his community and beyond on many levels, serving as past spokesperson for The Minnie Pearl Cancer Foundation and Compassion International. He ministers to inmates at nearby facilities on a regular basis as well. Buddy especially has a heart for children and actively supports several worthy causes including St. Jude Children's Research Hospital.

Buddy has served our nation throughout his career, supporting and entertaining our troops at home and abroad. He traveled with Sergeant Major Kenneth O. Preston, on an extensive USO tour to remote forward operating bases on the front lines in Iraq, Kuwait and Afghanistan. Buddy Jewell is a proud American patriot, a devoted father and husband, and an outspoken follower of Jesus Christ.

Sponsored by:

**At Your Feet Carpet Cleaning and Upholstery, Clark's Garage Door Company
Elaborate Images, Jack Daniel, Nearest Green Distillery
Newell Brands, Penalties Sports Bar, Southern Energy, Exchange Media Group**

Kenneth
WESSNER
 Automotive

1303 Madison Street Shelbyville, TN 37160

Eric Wessner
 Phone (931) 684-4731
 www.wessnerauto.com

Fax (931) 684-4202 Email: ew1977@att.net

GOOD LUCK TO ALL FAIR PARTICIPANTS



Thank You For Trusting Us For Over 50 Years!

Family Owned & Operated



bryant 704 Blue Ribbon Pkwy.
 Shelbyville, TN
(931) 684-0339
 reddsheatingandair.com

Large Selection

We Are Not Just A Monument Store

We Sell Certified Bronze Markers



*Highest Market Standards



Estill Monument Co.

600 S. Main St. Hwy. 41-A, Estill Springs, TN 37330
 Serving The Community For 47 Years

(931) 649-5949
 www.estillmonument.com
 Mon. - Fri. 8:00 A.M. - 4:30 P.M. • Sat. By Appointment Only



Hillcrest Funeral Home & Cemetery

Service above all else.



We stress kindness, courtesy and personalized attention.

The decisions that affect you deeply will be made right here at home.

931-684-2265

1802 Madison St., Shelbyville, TN
 Mark Coduto - Owner

We bury in all cemeteries and honor any burial insurance policy.

Call or Text: (931) 619-8010

Hasty Brothers



Plumbing
 Shelbyville, TN

Aaron Hasty & Trevor Hasty
 hastybros.plbg@gmail.com

Matthew 22:37-39
 Backflow Certified • Licensed & Insured

SAME DAY GLASSES

On Most Prescriptions
 Eye Exams Powered By 20/20 NOW



Locally owned by folks you know & trust
 Sandy Lupo & Nick Ellis

875 Union St., Shelbyville
 (Across from Piggly Wiggly)
(931) 488-5778



Office 931-389-6996
 505 W. Blackman Blvd. Wartrace, TN
 www.curlconstruction.com

Index of Advertisers

A & S Heating and Cooling	73	Hasty Brothers Plumbing	82
Adams and Floyd Electrical and Plumbing	74	Hawkins Asphalt Paving, LLC.....	67
Barrel House BBQ	77	Hillcrest Funeral Home & Cemetery.....	82
Bedford Moore Farmers Co-op	3	Jack Daniel Employees' Credit Union	73
Bicknell, Rex	60	Joel's Tire & Brake	82
Big G Express	9	Kenneth Wessner Automotive.....	8
C and J Wood Design	61	Kincaid Service Company.....	95
Cascade Veterinary Hospital.....	75	Landers Well Drilling	51
Cassady Auto Works.....	77	M & L Greenhouse.....	8
Celebration Feeds.....	97	Mid South Regional Livestock Center.....	69
Chapel Hill Lions Truck & Tractor Pull	67	Molder's Outdoor Power.....	31
Cleburne Farm Supply	44	Northpoint Animal Hospital.....	63
CMC Trucking	67	Parks Land Division - Jean T. O'Brien	8
Coldwell Banker - Dianne Arnold.....	14	Parks Realty & Auction	96
Cook's Pest Control	74	Perry's Performance	48
Craig and Wheeler - Camille Bell	87	Preferred Financial.....	13
Craig and Wheeler Realty and Auction, LLC.....	5	Ra... Glove... Constructio.....	89
Curl Construction and Excavation, LLC.....	6	Re... t and ...y Sho.....	87
Damascus Road Restorat.....	6	Re... ing and Air Co.....	91
Daves Culbertson Funeral Home	91	R... Gann.....	91
Dennis Young Insurance.....	49	S & D Plumbing & Electric.....	96
Dixie Diesel Service	74	Senator Shane Reeves.....	70
DSC Sanitation	73	Shelbyville Bedford County Public Library.....	13
E & S Equipment	67	Shelbyville Radio Stations	98
Eagleville Implement Co.....	75	Shelter Insurance - Maleah Claxton.....	70
Economy Liquor.....	82	Southern Precision Machining	89
Enchanted Bridal Boutique	77	State Representative Pat Marsh	8
Estill Monument Company.....	73	Swing Cabinets	7
Exchange Media Group	23	Templeton & Associates Insurance	89
Farm Credit Mid-America	99	Tennessee Pullers Association	82
Feldhaus Memorial Chapel	85	The Celebration	71
First Bank Shelbyville.....	65	The Winners Circle	44
First Choice Pregnancy Center	74	Tractor Supply Company.....	82
First Community Bank.....	2	Traders Bank.....	91
First National Bank of Middle TN	85	Trigreen Equipment.....	37
Garrett's Automotive	91	Tyson Foods	29
Grace Valley Farm.....	60	Vanderbilt Bedford Hospital.....	100
H & R Agri-Power-Fayetteville	27	Whiskey Country, The Duck, Rooster FM.....	100
H.A. Beasley & Company.....	8		

UPDATE



CASSADY AUTO WORKS
Service Center

CASSADY AUTO WORKS

334 Cannon Blvd., Shelbyville, TN • 931-684-2850

Wild Bill's Towing
24-Hour Towing & Wrecker
Service: 931-703-6540

**We Support the
Bedford County Fair**

*Daves - Culbertson
Funeral Home*



Family Owned & Operated
Owner ~ Jeff Gamble
Manager ~ Juanita Ruff
401 North Jackson St., Tullahoma
931-455-3481

www.davesculbertsonfuneralhome.com



**LOCALLY MILLED FEEDS
ALWAYS FRESH!**

**CELEBRATION
FEEDS**



931-526-6666
Cookeville

931-954-5533
Manchester

615-274-2661
Rockvale

931-685-5087
Shelbyville

WELCOME TO THE BEDFORD COUNTY FAIR!

from your Shelbyville Radio Stations..



THE ZINGER

100.9 FM & AM 1400

wzngradio.com

SINCE 1949

The Zinger 100.9

@thezinger100.9

@TheZinger1009

(931)-680-1214

(931)-680-1215

WLIJ 98.7FM and AM1580

@wlijradio

@WLIJradio

(931)-684-1514

(931)-684-1515



wlijradio.com

SINCE 1959





100% EMPLOYEE OWNED

Come join a great company with an industry leading benefits package, excellent pay, a FREE retirement plan, and so much more!

We've got what you need at Big G Express and Ike Transportation, whether you're looking for driving, office, or maintenance jobs!



THE EXTRA MILE. IT'S ON OUR WAY.

Big G Express
 190 Hawkins Drive
 Shelbyville, TN 37160
 931-684-9140
www.bigexpress.com



Ike Transportation
 880 Butler Drive
 Murfreesboro, TN 37121
 615-867-1325
www.iketrans.com

NATIONALLY RECOGNIZED



LEAPFROG
HOSPITAL
SAFETY GRADE

Vanderbilt Bedford Hospital has been nationally recognized for safety.



Making Health Care Personal In Bedford County

Vanderbilt Bedford Hospital is proud to bring the strength and resources of Vanderbilt Health to Shelbyville and the surrounding region. From the day our doors opened, we have been focused on making health care personal for each member of this wonderful community.

Accredited by The Joint Commission and certified by the American Heart Association, Vanderbilt Bedford Hospital offers inpatient and outpatient medical and surgical care, including primary care, general surgery, orthopaedics, women's health, emergency care and more.

For more information, please visit VanderbiltBedfordHospital.com

Vanderbilt Bedford Hospital

VANDERBILT  HEALTH

2835 Highway 231 N • Shelbyville, TN 37160 • 931-685-5433