

# Farmers' Exchange

Place unlimited items for sale:

FarmersExchange.com

Used and New Farm Equipment.  
Equipment, Land and Livestock Auctions.

Call for Subscription **800.247.7318**

## TAC ENTERPRISES • BUY • SELL • TRADE DAILY

Huge selection of big tractors selling each week on AuctionTime.  
Check out our listings at [www.tacenterprises.net](http://www.tacenterprises.net) and register to bid.



Kubota KX71-3 Mini-X, 2200 hrs., new sprockets, 3 new rollers, 1 new idler assembly, ready for work! **\$19,800**



Kubota BX1500, 4WD, 48" deck, 3pt, 540 pto, power steering, diesel, 863 hrs. extra clean! **\$5,850**



Case IH JX65, diesel, power steering, single remote, 65 hp, 1197 hrs. looks rough but mech. sound **\$8,950**



Bobcat T595 Skid Steer, 2020 model, cold A/C, 2763 hrs., very good machine! **\$39,500**



JD 550G LGP Series IV Dozer, 5707 hrs., 6 way blade, 95% undercarriage **\$29,500**



JD 450G LGP Series IV Dozer, 6842 hrs., 6 way blade, 85% undercarriage **\$27,500**



Komatsu D65E-8 Dozer, 4 way, 98% undercarriage, runs but engine knocks **\$10,000**



IronCraft 2515 Batwing Mower, 15' med. duty, 6 wheels, chains, DEMO unit, mowed 10 acres, 2023 model, 5 year warranty! **\$14,500**



Woods RC72.20 Rotary Cutter, 6, 3 year warranty! **\$2,500**



Woods BW12 Batwing Rotary Mower, 12', DEMO unit, mowed 20 acres, full warranty **\$16,500**



JD 5090M, C/A, 4WD, cold A/C, 7668 hrs., loader w/spear, VERY GOOD! I am mowing every week with it **\$42,500**



Ford F-250, 1998, 4WD, LWB, cold A/C, 4.6 eng. auto, slips in reverse, fine in forward **\$2,500**



Kubota M5-111, C/A, 4WD, power shuttle, 10 front weights, triple remotes, 3973 hrs. **\$29,500**



JD 6430, C/A, 4WD, high crop, premium model, power quad with left hand reverser, 8077 hrs., good tractor **\$28,500**



Brown Tree Cutter, 540 rpm, 10', 3pt, works and cuts great, currently using on the JD 6430 high crop **\$8,500**



JD 4020, 1972, console model, starts, runs, shifts and checks out good, very straight! new front tires, **\$26,500**



JD 6330, C/A, 2WD, single remote, 4418 hrs. syncro trans., **\$19,500**



Ford Bronco, 1972, 302 eng. 3 speed on column, Sport & Explorer package, original paint! very little rust, runs & drives good. **\$30,000**



Maxy Roll Off Dump Trailer, 2018, 20' container, 21,000 GVW **\$14,900**



New Spin Spreaders **\$650**

**TAC ENTERPRISES**  
[www.tacenterprises.net](http://www.tacenterprises.net)  
**256-974-8588**

TRACTORS, EQUIPMENT SALES & AUCTIONS



**WOODS**

**KingKutter**

**IRVING**

3330 Alabama Hwy. 36, Moulton, AL 35650

Auctioneer: Ken Nelson, AL #1326 • Hours 8:00 A.M. - 5:00 P.M. Monday - Friday



# ELK VALLEY

Truck and Trailer Sales

931-433-6255

[elkvalleytrailersales.com](http://elkvalleytrailersales.com)



**\$125,900**



**\$74,900**

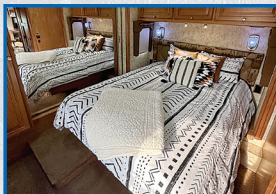
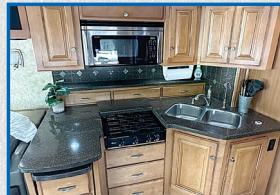

### Winnebago Meridian

2012, 40', 4 slideouts, auto leveling, 380 hp Cummins, 74k miles, power awnings, onan generator, washer & dryer

### 4 Star

2007, 16' 6" Outlaw Conversions living quarters, slideout, 8' wide, mangers, new 17.5 tires, Onan generator, hyd. jacks, 3 horse



**\$42,900**

### Exiss

2005, 14' living quarters w/super slide, 8' wide, mangers, hyd. jacks



**\$36,900**

### Merhow

2008, 3 horse, 10' living quarters, w/slideout, heated & cooled mid tack, bunk beds, 8' wide, mangers



**\$39,900**

### Kodiak 4500

2007, Monroe hauler, Duramax diesel, air ride, 188k



**\$34,900**

### Sooner

2005, 3 horse, 12' 6" shortwall, w/slideout, 4' mid tack, hyd. jacks, full living quarters, 8' wide, manger storage



**\$18,900**

### Shadow

6 horse, 7' 6" tall, dressing room, all alum., w/ample bridle hooks, new tires, 2 stud dividers



**\$18,900**

### Circle W Stock Trailer

32', 6'8" wide, LED lights 14 ply tires, like new!

**Cole - 931-993-8874 • Rocky - 931-703-6255**  
 2983 Huntsville Hwy., Fayetteville, TN • **931-433-6255**

# Drought Relief Specials - SAVE \$\$\$



**JAY-LOR**

**D&E** is Your **SOURCE** for Mixers! Huge **IN STOCK** Inventory! 50 cf - 750 cf mixers We have what you need!



**VAI** In Stock \$64,500 Call!  
**ART'S WAY**

**S. I. FEEDERS**



The Leader in Feeders!  
**24' Feeders**  
**\$7300**

**S.I. FEEDERS**



24' Feeder Wagons Heavy Duty Arrow Front **\$7300** with New Tires!

**CLAAS**



Balers, Tedders, Mowers  
Claas 480 Baler Net & twine & drop floor \$49,800

**STRETCH-O-MATIC** Dependable, Quality. Other wrappers have higher price tags. Doesn't make 'em better, only costs you more.

**8400 ELITE**

**\$33,800**



The Original Bale Wrapper

# Call Us... Save \$\$\$

**GEHL**



VT320 Cab & Air \$93,500  
Manitou MLT-625 CALL!

**Bush-Whacker**



**12' MD144**  
**\$14,995**  
**IN STOCK**

**Poultry Specials**



20' HD Hyd Endurance 10T walking Tandem Axle starting at \$40,200  
16' Endurance Spreaders LVI Pulvimaster 72, 96 & 120's in Stock!

**D&E**  
**DON ALLISON EQUIP, INC.**

[www.donallisonequipment.com](http://www.donallisonequipment.com)  
**800-669-6450**  
**THE MIXER PLACE!**

# WRAP UP HAY SEASON WITH SAVINGS!



**EasyCut**  
Pull-Type Disk Mower

Dependable cutting and professional quality.



**KW/KWT**  
Rotary Tedders

Powerful rotors turning crops into high quality forage.



**Swadro**  
Rotary Rake

Even and Consistent windrows.

## COST SHARE YOUR KRONE HAY EQUIPMENT

Krone® machines are customer designed and German engineered for professional hay and forage producers. Hay equipment qualifies for the 2024 Tennessee Ag Improvement Program. Talk with your local extension office for details.



Krone® is a registered trademark of Mashinefabrik Bernard Krone GmbH. 12121 Forest Park Dr. Olive Branch, MS 38654-(662)913-7171.



Arab, AL  
933 N. Brindlee Mt. Pkwy  
(256) 586-8304

Albertville, AL  
5660 US 431  
(256) 850-4679

Athens, AL  
131 US Hwy 31 S  
(256) 232-2131

Centre, AL  
1050 Chestnut Bypass  
(256) 927-2300

Columbia, TN  
271 Theta Pike  
(931) 388-1557

Cookville, TN  
1490 Interstate Dr  
(931) 526-8544

Crossville, TN  
269 N Main St  
(931) 340-1012

Cullman, AL  
3920 AL Hwy 157  
(256) 739-5601

Dickson, TN  
707 Henslee Dr  
(615) 229-2400

Fayetteville, TN  
2894 Huntsville Hwy  
(931) 433-5620

Florence, AL  
3613 Florence Blvd  
(256) 757-9080

Franklin, TN  
340 9th Ave N  
(615) 794-8187

Ft. Payne, AL  
12227 AL Hwy 35  
(256) 997-9089

Gadsden, AL  
1301 West Meighan Blvd  
(256) 456-5872

Hendersonville, TN  
133 N Shackle Island Rd  
(615) 824-9726

Huntsville, AL  
4550 Research Park Blvd  
(256) 830-4020

Jasper, AL  
3700 Industrial Pkwy  
(205) 384-3058

Leighton, AL  
1160 Sockwell Ln  
(256) 446-5929

Manchester, TN  
812 Interstate Dr  
(931) 728-5400

Mt. Juliet, TN  
10768 Lebanon Rd  
(615) 754-2600

McMinville, TN  
305 Shangri La Ln  
(931) 668-1784

Piedmont, AL  
850 US Hwy 278 Bypass  
(256) 447-7211

Pelham, AL  
3311 Pelham Pkwy  
(205) 605-0412

Scottsboro, AL  
26685 John T Reid Pkwy  
(256) 259-0704

Winchester, TN  
176 Blair Pond Rd  
(931) 967-5144

# ESTATE AUCTION

Quality Collectible Firearms

Saturday, October 28<sup>th</sup>, 2023 • 9:00 A.M.

Located at Southern Guns at 1011 Bear Creek Pike, Columbia TN



## LONG GUNS

Remington 722 .257 Roberts w/scope  
 Winchester 1897 12 ga pump (1918)  
 Remington Model 700 .22w/scope .17 Rem  
 Anschutz Model 1413 Super Match 54 .22  
 Winchester Model 70 220 Swift  
 Remington Model 8 35  
 Winchester Model 42 .410 pump  
 Winchester Model 12s in 12, 16, & 20 ga  
 Winchester 1894 38-55  
 Winchester Model 61 .22 mag  
 Winchester Model 62-A .22 short  
 Winchester Model 70 30.06  
 WW Greener Double shotgun 12 ga  
 Winchester 1897 16 ga pump  
 Ruger M77 MKII .204 Ruger  
 Colt Sporter Target Model 223  
 Winchester Model 70 30.06  
 Winchester Model 43 .22 Hornet  
 Winchester Model 70 .22 Hornet  
 Winchester Model 62 .22  
 Remington Model 16 .22 auto  
 Winchester Model 92 25/20  
 Anschutz Model 64 .22 scope  
 Winchester Model 03 .22 auto  
 Winchester Model 63 .22  
 Winchester 1894 30 wcf  
 Winchester Model 43 .218 Bee  
 Winchester Model 43

Colt Python .357 2" blue (1965)  
 Colt Python .357 6" blue (1975)  
 Colt Python .357 6" Blue (1972)  
 Colt Python .357 8" blue (1980)  
 Colt Anaconda .44 mag 6" stainless (1995)  
 Colt King Cobra 357 (1995)  
 Colt Delta Elite 10mm (1987)  
 Colt SA Sheriff Model SAA 44 spl /44-40  
 Colt MK IV Series 80 1911 38 super  
 Colt SAA 1864 Nevada Centennial .45  
 Colt SAA 1864 Nevada Centennial .22lr  
 Colt Officer's Model match .22  
 Colt Wild Bill Hickok SAA Frontier Scout .22  
 Colt Officer's Target model .38 spl.  
 Colt 1911 Combat Commander .45  
 Colt Woodsman .22 auto  
 Colt Match Target .22  
 Colt 1911 A1 US Army .45  
 S&W 38/44 Outdoorsman Target .38 spl  
 S&W Model 3913 9mm  
 S&W Air weight .38 spl Model 38  
 S&W Model 14-3 .38 spl  
 S&W Model 60 Va. State Police .38spl (1 of 190)  
 S&W Model 17-4 .22 lr  
 S&W Model 24-3 .44 spl.

S&W Model 25-2 1955 .45  
 S&W Model 29-2 .44 mag  
 S&W model 39 .9 mm  
 S&W Model 64-2 .38 spl  
 S&W Model 19-3 .357  
 S&W Model 53 22lr & .22 mag  
 S&W Model 27-2 .357  
 S&W Model 639 9mm  
 S&W Model 61-3 .22 auto  
 S&W Model 25-3 125th Anniversary .45  
 S&W Texas Ranger 19-3 .357 with box  
 S&W Model 41 .22 auto  
 S&W Model 40 .38 spl  
 S&W Model 15-3 38 spl  
 S&W Model 57 .41 mag with scope 8 3/8 barrel  
 S&W Model 5903 9mm  
 S&W Model 48-4 .22 mag 8 3/8 barrel  
 S&W Model 67 38 spl.  
 S&W Model 27-2 .32 long  
 S&W Model 17-4 .22lr with scope 8 3/8 barrel  
 Browning "Baby Browning" .25 Renaissance  
 Browning Belgium 9mm Hi power  
 Ruger Blackhawk 41 mag  
 DWM Luger

**PARTIAL LIST!!!** Incredible collection of Firearms from one estate. MANY Older Winchester collectible firearms. TBI background check (\$10.00) will be performed on site day of sale. Terms are cash or check day of sale. 4% charge for credit cards. NO Buyer's Premium. Check [www.garyauction.com](http://www.garyauction.com) for a catalog & pictures. (615) 302-2680.

## UPCOMING AUCTIONS

Estate House & 1 Acre Lot – Antiques – Neapolis Community Columbia

Huge Estate Online Coin Collection

Estate ONLINE Antique & Personal Property Auction – Spring Hill

**GARY**

**REALTY**

&

**AUCTION**

(615) 302-2680  
 FL 1899



[www.garyauction.com](http://www.garyauction.com)

### Columbia, TN • 931-388-1557



Scag EFI 61V - \$8,500 JD 1023E - \$11,500 JD 1023E - \$16,500 Penton 4120 HD - \$16,000 JD 450E - \$25,000 JD 4044M - \$37,900

Westfield MK100-71, 10", 71', Stk#1035270..... \$6,000 JD 835R Signature, 2022, 650 hrs..... \$26,500 Kuhn GMA7301..... \$16,500  
 Scag EFI 61V, Stk#1035584, 1458 hrs.....\$8,500 JD Z970R, 2020, 156 hrs..... \$14,500 Ferris ISX3300, 60" deck, 130 hrs.....\$8,900  
 JD 835M Gator, 1430 hrs..... \$18,500 JD 835R, 2020, 1125 hrs..... \$22,000 JD S240, 2022, 48" cut, 2 hrs, Stk#339868.....\$3,600

### Athens, AL • 256-232-2131



JD 5045E, 2WD, loader, Stk#1034623..... \$25,000  
 JD MX7, 2017, ready to go,  
 Stk#1034624 ..... \$5,000  
 JD 5075E, 2019, 75 hp..... \$45,000  
 JD 460M, 2018, twine & surface wrap..... \$34,995

JD 5045E - \$25,000

JD 5300 - \$19,500

JD 460M - \$34,995

JD MX7 - \$5,000

### Cullman, AL • 256-739-5601



Bad Boy ZT Elite - \$3,500 Frontier AV20H - \$2,699 JD 3025E - \$24,500 Other 3 pt. Grapple - \$2,599

JD 1418, 1991 ..... \$3,299  
 Frontier BB5060..... \$1,150  
 JD 557, 2003..... \$7,999  
 JD BW15937, 2022, 73" Global bucket..... \$1,200  
 Frontier WR0D10, 2019 ..... \$5,199  
 Frontier DH1509, 2020 ..... \$6,800  
 Frontier HS2001, 2022..... \$399

### Scottsboro, AL • 256-259-0704



JD 6415 - \$49,500 JD 6430 - \$56,500 Convey-All BTS290 - \$8,800 JD 6500 - \$19,000

Convey-All BTS 290, 2006, Stk#1036586 . \$8,800  
 JD 6500 hi-cycle, 1996, 4413 hrs.,  
 Stk#1036342 ..... \$19,000  
 JD S670, 2014, 2473/1554, Stk#1035225 \$155,000  
 JD 5100E, low profile, open station, loader,  
 1060 hrs., Stk#1038136..... \$44,900

### Cookeville, TN • 931-526-8544



Durabilt Tedder - \$16,900 JD 835R - \$19,900 JD Z930M - \$6,749

ExMark Radius, 52", 55 hrs, 2021..... \$8,500  
 Land Pride RC50-15, 2002 ..... \$10,900

### Manchester, TN • 931-728-5400



McHale Baler - \$35,900 J&M 525 - \$8,900 JD 567 - \$10,900 JD HX10 - \$4,995 JD 1517 - \$6,995 Vermeer TE2510 - \$18,995

EZ Trailer 475 ..... \$4,500 Ogden Hay Rake, 10 wheel..... \$4,995  
 Arts Way Mixer..... \$5,995 Kuhn Disc Mower, 7' 10" ..... \$3,995  
 Hardi 2200 Ranger Sprayer ..... Call JD 535..... \$5,995

### Leighton, AL • 256-446-5929



JD Z970R - \$7,500 McHale V660 - \$46,000 JD 9660 - \$65,000 JD 558 - \$14,800 JD 3032E - \$17,500 JD Z970R - \$7,500

JD S690, 2013 ..... \$279,000 Hardi Sprayer, 3 pt., 350 gal, 60' boom..... \$4,900  
 JD R4038, 2017, self propelled, 767 hrs..... \$255,000 JD 8420, 2003, 10k hrs..... \$69,000  
 JD R4038, 2018, 623 hrs..... \$329,000 JD 5085E, 2015, 2300 hrs..... \$47,900

### Huntsville, AL • 256-830-4020



JD CP690 - \$649,500



JD 2032R - \$35,500



JD 8345R - \$205,000



JD R4038 - \$238,500

JD 1795, 2019, 16/31, central fill, row command, new disk openers..... \$171,495  
 JD R4045, 2016, 120' booms, 20" nozzle space..... \$209,500

JD W48R, 2020, 956 hrs., 48" deck..... \$3,500  
 JD 4940, 2013, 120' booms, stainless tank ... \$86,500  
 JD 8345R, 2016, front duals, IVT trans., 4752 hrs. .... \$205,000

JD R4038, 2019, 120' booms, 2565 hrs..... \$238,500  
 JD 2032R, 2018, 173 hrs., 32 hp..... \$21,000  
 JD CP690, 2019, 757 fan hrs..... \$649,500  
 JD 1023, 2021, 160 hrs., loader, 60" mower deck..... \$12,995  
 JD 3025E, 2023, 29 hrs., 25 hp..... \$20,900  
 JD Z335E, 2022, 17 hrs., 20 hp..... \$2,400  
 JD 2660VT, 2020, 30'3"..... \$112,500  
 JD 325G, 2018, 1031 hrs., cab, 78" bucket... \$42,000  
 JD 323E, 2018, 2162 hrs., 76" bucket..... \$47,900

### Fayetteville, TN • 931-433-5620



JD 568 - \$15,000



JD 8410 - \$97,000



JD CP 690 - \$679,000



JD 750 - \$22,500

JD 506 Rotary Cutter, 5' ..... \$800  
 Case IH 330 ..... \$34,000  
 Rhino RC20 ..... \$11,500  
 JD 7240, 1990 ..... \$8,800  
 JD CP690, 2017 ..... \$525,000  
 Case IH 1200, 2005 ..... \$8,000

### Mt. Juliet, TN • 615-754-2600



JD 3025E - \$19,500



JD 560M - \$29,000



JD 557 - \$13,500



JD 1023E - \$11,900



JD 5075E - \$51,000

### Winchester, TN • 931-967-5144



JD 5075E - \$34,500



Northstar Elite 1230 - \$50,000



JD 5075E - \$54,500



JD 1590 - \$35,000



NH Workmaster 95 - \$64,950



JD 835R Gator - \$24,900

Used Lawn & Garden Tractors ..... CALL  
 Commercial Zero Turn Mowers..... CALL  
 Claas C512-30, 2005 ..... \$15,000  
 Self Propelled Sprayers ..... Call  
 KMC Wall Cleaner..... \$4,500  
 JD Z950M, 2021, 1088 hrs..... \$5,900  
 Case 496 Disc Harrow, 24'..... \$4,999  
 NH TL90, 2002, 2345 hrs., loader, 4WD, open station ..... \$19,950

### Florence, AL • 256-757-9080



JD 1023E - \$13,700



JD 5115M - \$72,900



Road Runner - \$9,950



Kinze 3500 Planter - \$59,900



JD 1023E - \$10,900



JD Z930M - \$4,500

JD Z930M, 1131 hrs., Stk#1035581 ..... \$5,299  
 GM3060 Grooming Mower..... \$2,000  
 JD 6700 Sprayer..... Call  
 JD 8R280..... Call  
 Vermeer M6050, 2022 ..... \$9,999

### McMinnville, TN • 931-668-1784



JD 4x2 TX - \$10,900



JD 50G - \$74,500



NH C345 - \$74,000



JD X720 - \$4,750



JD 328 - \$28,500



Bell Sprayer - Call

Arab, AL  
 933 N Brindlee Mt. Pkwy  
 (256) 586-8304

Crossville, TN  
 269 N. Main St.  
 (931) 340-1012

Fort Payne, AL  
 12227 Al Hwy 35  
 (256) 997-9089

Gadsden, AL  
 1301 West Meighan Blvd  
 (256) 456-5872

Jasper, AL  
 3700 Industrial Pkwy  
 (205) 384-3058

Piedmont, AL  
 850 US Hwy 278 ByPass  
 (256) 447-7211

Centre, AL  
 1050 Chestnut ByPass  
 (256) 927-2300

Dickson, TN  
 707 Henslee Dr  
 (615) 229-2400

Franklin, TN  
 340 9th Ave N  
 (615) 794-8187

Hendersonville, TN  
 133 N. Shackle Island Rd  
 (615) 824-9726

Murfreesboro, TN  
 464 Middle TN Blvd  
 (615) 890-6258

Pelham, AL  
 3311 Pelham Pkwy  
 (205) 605-0412

# Collector Motor Series Auction Saturday | October 28th | 10am

Barber Vintage Motorsports Museum | Birmingham, AL  
Birmingham, Alabama



You are invited to Consign  
& Attend the VIP Preview  
Event & Auction!

**VIP Preview Event:**

Friday, October 27th | 6pm-8pm

Private Museum Tour  
Catered by Bruno Hospitality  
Open Bar

**Auction Day:**

Saturday, October 28th, 2023  
VIP Brunch with Open Bar  
Auction Starts at 10am CT  
Commemorative Buyers Guide  
(2) Museum Admission Tickets

**66**  
YEARS  
of Auctions

Consign Now!  
Call: Ben Hovevar  
225-363-8488



Auction Details and Lot Listings at: [motor-series.com](http://motor-series.com)



**Henderson**  
AUCTIONS

Find the Auction List at:  
[www.HendersonAuctions.com](http://www.HendersonAuctions.com)  
New Listings Added Daily - Until Auction Day!

13340 Florida Blvd, Livingston, LA 70754 | 225.686.2252 | info@hendersonauctions.com  
10% Buyer's Premium on each item purchased. | Auctioneer: J. Henderson LA-1160 | LA AB-459





# Farm Equipment Specials



**JD 693 Corn Head**, all poly, good chains & rollers, field ready, Stk#4319 **\$12,250**



**JD 5100E**, MFWD, loader, joystick, 12F/12R PR, 4WD, 2 remotes, 1 owner, Stk#4242 **\$56,500**



**JD 568**, twine & net wrap, field ready, lots of new parts, Stk#4028 **\$16,500**



**Case IH 1250 Grinder Mixer**, hyd. load & unload, auger, hammer been turned once, Stk#4280 **\$10,500**



**Unverferth HT25 Head Cart**, like new, has lights, excellent tires, nice, Stk#4025 **\$4,750**



**NI 323 Corn Picker**, 1 row, 6 roll husking bed, has all fingers, Stk#4088 **\$3,750**



**Case IH 1020 Grain Head**, 25', flex double drive, very good shape, good floor, Stk#4092 **\$9,450**



**Case IH 1688**, rock trap, well maintained Indiana machine, 4776 hrs., Stk#4190 **\$29,500**



**JD 443 Corn Head**, 30", good chains & rollers, good sheet metal, Stk#4267 **\$4,500**



**Case IH 1063**, 6 row 30", very good sheet metal, nice, ready to go, Stk#3923 **\$6,250**



**Case IH 1020 Flex Head**, 15', good poly on bottom, very low use, Stk#4104 **\$10,500**



**JD 925 Grain Head**, 3" cut, all fingers in reel, new poly skid plates, Stk#4101 **\$10,500**



**Case IH 1020 Grain Head**, 16.5', late model, excellent, 3" cut, double drive, Stk#4327 **\$10,750**



**JD 328 Square Baler**, very low use, good tires, field ready, Stk#4338 **\$17,500**



**JD 625F**, hydra flex, single point, all new poly fingers in auger, Stk#4331 **\$19,000**



**JD 7000**, 4 row, 36", liquid fert w/ double disc openers, field ready, Stk#4229 **\$6,450**



**Willmar S500NT**, excellent shape, 40' spread pattern, field ready, Stk#4215 **6,950**



**JD 920 Flex Head**, good poly on bottom, straight snouts, field ready, Stk#4137 **\$6,850**



**JD 750 Drill**, 15', like new boots & blades, new hoses, very nice, Stk#4337 **\$24,500**



**Killbros 30**, extendable tongue, pulls great, Stk#4318 **\$4,500**

Farm King 1070, swing away hopper, new, Stk#3944.....	\$17,000	JD 644 Corn Head, wide row 36", Stk#4284.....	\$6,450
Hesston 3717, 4 basket, hyd fold, 17", Stk#3819 .....	\$3,750	NH 260, right hand delivery, Stk#4256.....	\$4,650
Unverferth HT25, good tight tongue, Stk#4093.....	\$3,650	JD 8300, 12', 21 hole, 7" spacing, Stk#4236.....	\$4,250
Case IH 1063, 6 row, 30", very nice, Stk#3982.....	\$6,750	NI 323, 1 row, low use, field ready, Stk#4088.....	\$3,750
EZ Flow 300, EZ Trail 1074 running gear, Stk#3920.....	\$3,250	JD 450 Grain Drill, 26 hole, 6" spacing, very nice, Stk#4128 .....	\$7,950
JD 643 Corn Head, 6 row, 30", Stk#3922.....	\$4,950	Kelly MFG Dirt Pan, 4.5 cubic yard, excellent, Stk#4077 .....	\$7,850
Case IH 1020, 15', flexhead, very low use, Stk#4104 .....	\$10,500	JD 7000, 6 row, 30", been thru shop, field ready, Stk#4217 .....	\$7,450
JD 915, grain head, augers & fingers good, Stk#4009.....	\$6,750	NH 258 Rake, excellent condition, Stk#4209.....	\$11,500
Brown TCR-2625C, HD tree cutter, 72", 540 PTO, Stk#4159.....	\$6,750	Case IH RB465, 8500 bales, 4x6, net & twine, Stk#4033.....	\$28,500
NH 260, hard to find right hand rake, Stk#4255 .....	\$4,850	Tonutti DM165, 6', good curtain, Stk#4289 .....	\$2,850



**Kinze 3600**, 12/23, new no-till seed disc, seed scrappers & closing wheels, Stk#4201 **Call**

## Newman Farms

[www.newmanfarms.net](http://www.newmanfarms.net)

Cleveland, TN

Call 423-595-5715 or 423-464-5303

# FOWLER AUCTION

Turning Your Assets Into Cash

## LIVE OCTOBER AUCTION

**650 ACRES± TO BE OFFERED IN 17 TRACTS**

**334 Cathcart Road · Frankewing, TN**

**LIVE & ONLINE: Saturday, October 28th · 10 AM**

**EXCELLENT RECREATIONAL LAND**



- **BEAUTIFUL TENNESSEE FARM WITH ROLLING HILLS**
- **WOODS & OPEN TERRAIN**
- **EASILY ACCESSIBLE**
- **ROAD FRONTAGE ON CATHART, ROBINSON & LEATHERWOOD CREEK ROADS**

*For more information, contact Daniel Culps at (256) 603-1249.*

**SEE ALL AUCTIONS AT [WWW.FOWLERAUCTION.COM](http://WWW.FOWLERAUCTION.COM)**

"The Preferred Auction Company"

**Fowler**  
Auction & Real Estate  
SERVICE, INC.

8719 HIGHWAY 53 • TONEY, ALABAMA 35773  
A MARKNET ALLIANCE MEMBER

**45**  
Years  
OF SERVICE

MICKEY FOWLER, CAI, AARE, CES, AMM, ALSL466,  
TNSL1442, TN FIRM2315, MSSSL718F, GASL1394  
DANIEL CULPS, CAI, ALSL5070, TNSL5890  
GREG BOTTOM, AA2959, ROYCE HORNSBY, AA2974  
DAVID VESS, AA3068, ALSL5567  
AARON SPENCER, AA3060

Toney: (256) 420-4454  
Ardmore: (256) 423-4454  
Athens: (256) 232-7788  
Huntsville: (256) 859-5682



# FOWLER AUCTION

Turning Your Assets Into Cash

**INDUSTRIAL, CONSTRUCTION & FARM EQUIPMENT · TRACTORS  
VEHICLES · CLASSIC CARS · TRUCKS · TRACKHOES · DOZERS & MORE**  
**FALL OPEN CONSIGNMENT AUCTION**

**FOWLER AUCTION CENTER · 8719 HIGHWAY 53 · TONEY, AL**  
**ONLINE BIDDING ONLY: CLOSES MONDAY, NOVEMBER 13TH · 7 PM**

**Consign  
Your Items  
NOW**

**BID AT [WWW.FOWLERAUCTION.COM](http://WWW.FOWLERAUCTION.COM)**  
**ACCEPTING ITEMS UNTIL THURSDAY NOVEMBER 2ND AT 12 NOON**



**BID ONLINE FROM ANYWHERE AT [WWW.FOWLERAUCTION.COM](http://WWW.FOWLERAUCTION.COM)**

**For more information contact:  
David Vess; (256) 426-0005 or Greg Bottom; (256) 777-4496**

**SEE ALL AUCTIONS AT [WWW.FOWLERAUCTION.COM](http://WWW.FOWLERAUCTION.COM)**

"The Preferred Auction Company"

**Fowler**  
Auction & Real Estate  
SERVICE, INC.

8719 HIGHWAY 53 • TONEY, ALABAMA 35773  
A MARKNET ALLIANCE MEMBER

**45**  
Years  
OF SERVICE

MICKEY FOWLER, CAI, AARE, CES, AMM, ALSL466,  
TNSL1442, TN FIRM2315, MSSL718F, GASL1394  
DANIEL CULPS, CAI, ALSL5070, TNSL5890  
GREG BOTTOM, AA2959  
ROYCE HORNSBY, AA2974  
DAVID VESS AA3068 · AARON SPENCER, AA3060

**Toney: (256) 420-4454**  
**Ardmore: (256) 423-4454**  
**Athens: (256) 232-7788**  
**Huntsville: (256) 859-5682**



# Come See Why We Are The Largest Independent Bush Hog Dealer In The USA!

## Reasonable Delivery Available Anywhere



**DHM9 Disc Mower** - 2023, 3 pt., 9'3", warranty  
**\$11,750**



**HT417 Tedder** - hyd. fold, 17' width, manual tilt, 540 PTO  
**\$7,250**



**XLRR1022** - 10 wheel, Available w/ kicker wheel  
**\$8,500**



**2815** - 2023, 15', 540 PTO, flex wing, laminated tires  
**\$28,900**



**14815** - 15', 2023, in stock in both 20 & 21 spline shaft, 8 airplane tires available, 1000 PTO - **\$34,900**



**1815** - 15', 540 PTO, solid laminated tires  
**\$19,900**



**1812** - 12', 540 PTO, solid laminated tires  
**\$16,500**

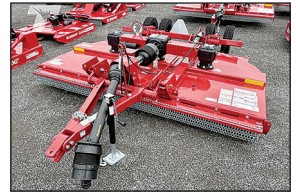

**New 3510** - 10.5' pull type, 540 PTO, front chains  
**\$14,500**



**3308** - 3 pt., 8', gearbox warranty, front chains, ready to go!  
**\$8,950**



**2208** - 3 pt., gearbox warranty, front chains, ready to go!  
**\$7,750**



**2215** - 15', 540 PTO, laminated tires  
**\$22,900**



**DSP10** Box Scraper Blade, 2023, 2 1/4 cu yd capacity  
**\$7,650**



**BH216** - 6', 10 gauge deck, 10 year gearbox warranty  
**\$4,150**



**RT72G** - 5', 540 PTO, slip clutch  
**\$3,450**

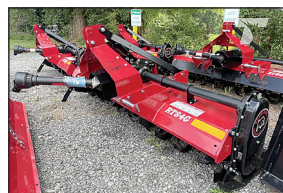

**RT84G** - 540 PTO, slip clutch  
**\$3,950**



**RTX92G** - 92" working width, 60-90 PTO hp range  
**\$6,950**



**Call Us Today! (615) 274-2200**

775 South Main Street, Eagleville, TN 37060

# ALWAYS BUYING *Quality* USED EQUIPMENT - CALL TODAY



**JD 285 Disc Mower** 2014, 10', decent blades & curtain  
\$7,250



**Kubota M5660** 56 hp, 8/8 hydro shuttle trans., shed kept, ready to go! \$29,500



**JD 5115M** non-emissions, 16/16 PR trans., 115 hp, 2 sets remotes \$69,500



**JD MX10 Cutter** 2016, local, 1 owner, read to go to field \$7,250



**Big Tex Trailer** - 2017, 25+5, 10k axles, local, one owner, shed kept, ready to go! \$14,900



**T&S T856 Feeder** - 3k lb. capacity, shed kept, local 1 owner \$4,950



**JD 2940** 2 sets remotes, 16/8 trans. \$19,500



**JD 4044M** 2021, 26 hrs, 12/12 PR trans, bucket never used \$34,900



**JD 4066R** 2016, 1064 hrs., 4WD, 65 hp, eHydro trans \$47,900



**Kubota M6800** 1 set remotes, syncro shuttle, 63 hp \$18,900



**Int. 1206 1967**, DT361, Non-TA trans, Clean original tractor \$15,900



**MF 230** 997 hrs., 2WD, 6 spd, Perkins, local 1 owner \$8,950



**M&W 500 Grain Cart** good tires, new gearbox, clean local unit \$5,950



**NI Corn Pickers** 1&2 rows available  
Call for Info



**JD 5115M** 298 hrs., 4WD, great for chicken house \$48,500



**Pequea 175P Manure Spreader** pull type, 540 PTO, 1 yr warranty \$14,000



**JD 5090EL** 978 hrs., 12/12 PR, great for chicken house \$47,900



**JD 590E S4 Gator**, 149 hrs, like new, 1 owner \$14,900



**BBI Enurance TPHP** 16', shed kept, 1 owner, very well kept, ready to go! \$28,500



**JD 590E S4 Gator** 121 hrs., manual dump, like new, 1 owner \$14,500



**Komatsu WA120-3 Loader** bucket, pallet forks, local owned & operated \$32,000



**Peterbilt 379** 1989, Cat 3406, 15 spd. Eaton-Fuller, new batteries, local owned \$36,900



**JD 5225** 2005, 1847 hrs., 12/12 PR trans, 2 sets remotes, factory 3rd function \$36,500



**JD 5090E** 12/12 PR trans., 2 sets remotes, local, 1 owner, like new \$58,500

Bush Hog Commercial & Mulicpality Discounts Available

[www.eaglevilleimplement.com](http://www.eaglevilleimplement.com)

Reasonable Delivery Available Anywhere!

# COURT ORDERED AUCTION

## Saturday, October 28<sup>th</sup> • 11:00 A.M.

### The Caldwell Hopper Estate and Bobby Hopper

#### Selling on location at County Road 22 (Newberry's Crossroads) Centre, AL

262 +/- acres in Centre, Alabama consisting of fine productive tillable acreage, timber, recreational, hunting, and homestead land on four paved roads with great frontage! Property has paved county road frontage on Cherokee County Road 13, Cherokee County Road 22, Cherokee County Road 155, and Cherokee County Road 239.

Individual tracts ranging from 3 +/- acres to 40 +/- acres. The property will be offered in individual tracts, combinations, and as a whole. This is an excellent opportunity to purchase vacant unrestricted land for a home site, farming, hunting, or recreational purposes.

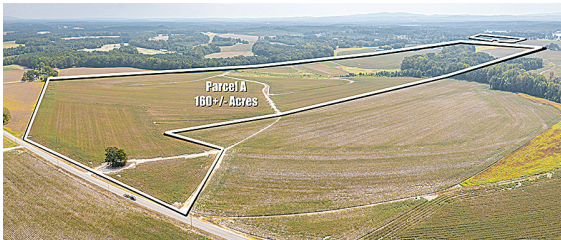

#### PARCEL A: 160 +/- Acres

This Parcel has 145 +/- acres of productive tillable acreage and 15 +/- wooded acres. There are 15 individual tracts ranging from 3 +/- acres to 40 +/- acres bringing the total Parcel to 160 +/- acres. There is triple paved road frontage on Cherokee County Road 13, Cherokee County Road 22, and Cherokee County Road 155. This Parcel has power and water available to all tracts.

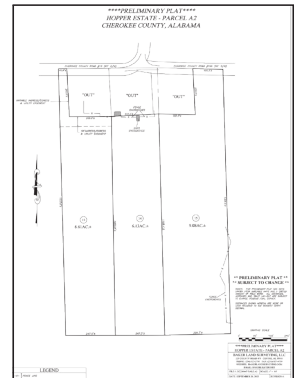

#### PARCEL B: 1.7 +/- Acres

This Parcel has a large pole shed with power and water. There is 380 +/- ft of paved road frontage on Cherokee County Road 13.

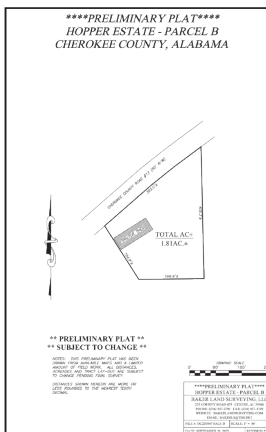

1008A W. Main St., Centre, AL 35960

**(877) 222-5720 • (256) 927-8900**

R. Shane Swafford • ASL #1589 • AL Broker #58627

GANR #2635 • GA Broker #180063

**www.swaffordauctiongroup.com**



# COURT ORDERED AUCTION

## Saturday, October 28<sup>th</sup> • 11:00 A.M.

### The Caldwell Hopper Estate and Bobby Hopper

Selling on location at County Road 22 (Newberry's Crossroads) Centre, AL



#### PARCEL C: 60 +/- Acres

This Parcel has 60 +/- acres of cutover land that is ideal for hunting, recreation, or homestead. There are 9 individual tracts containing 6.5 +/- acres each. There is paved road frontage on Cherokee County Road 239. This Parcel has power and water available to it. **To be offered in 9 individual tracts, combinations, and as a whole.**

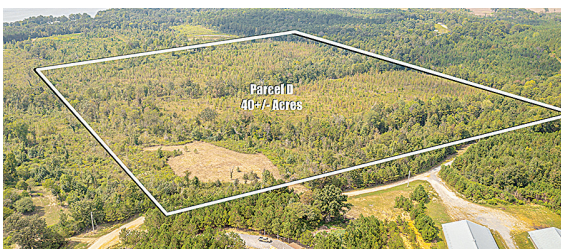
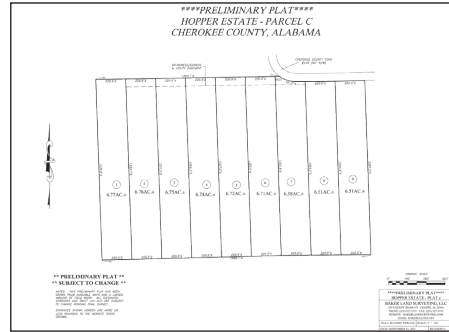

#### PARCEL D: 40 +/- Acres

This Parcel has 40 +/- acres of cutover land that is ideal for hunting, recreation, or homestead. There are 4 individual tracts containing 10 +/- acres each. This Parcel has deeded access from Cherokee County Road 155. This Parcel has power and water available to it. **To be offered in 4 individual tracts, combinations, and as a whole.**

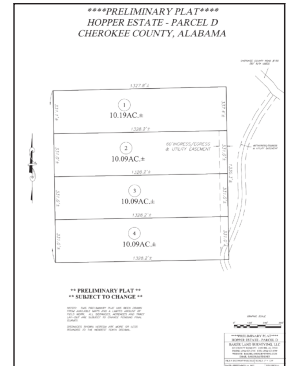

**Directions to Auction Site:** From the intersection of Armory Road and Chesnut Bypass (FUEL CITY) in Centre, take Chesnut Bypass to CR 22 (Alexis Road) and turn left, go 5 miles to John's Crossroads and turn left on CR 22, go 2 miles to stop sign and turn right staying on CR 22, Auction Site will be 3/10 of a mile on the right.

**Preview:** The property may be previewed at any time. You may also call our office for a personal showing of the property.

**Registration:** Registration will begin 1 hour prior to auction start time on sale day. All interested persons must register to bid prior to bidding.

**Terms:** There is a 10% Buyer's Premium on the Real Estate that will be added to the Purchaser's bid to arrive at the final bid price. The ten percent (10%) Buyer's Premium is due on the day of auction for the Real Estate and will serve as the deposit. The deposit will be held in escrow until closing. Balance is due at closing. The closing will be held within 30 days of the court's approval. This sale is not contingent on a potential buyer's ability to obtain financing. All properties are being sold "AS IS" without any warranties, guarantees, or promises.

**Survey Fees:** We are selling from preliminary sales plats performed by Baker Land Surveying, LLC. The survey fees are due and payable by the purchaser on day of auction on all tracts. Swafford Auction Group, LLC assumes no responsibility for any survey work performed. The survey fees are as follows:

**PARCEL A:** Tracts 1-8 = \$750 per tract, Tracts 9 & 10 = \$1,400 per tract, Tracts 11 & 12 = \$2,500 per tract, Tracts 13-15 = \$900 per tract.

PARCEL A Boundary Surveys: Tracts 1-8 = \$4,500, Tracts 9-12 = \$7,000, Tracts 13-15 = \$2,300

**PARCEL B:** \$800

**PARCEL C:** Tracts 1-9 = \$800 per tract, Boundary Survey = \$5,000

**PARCEL D:** Tracts 1-4 = \$1,000 per tract, Boundary Survey = \$2,300

NO INTERIOR PINS WILL BE SET ON BOUNDARY SURVEYS.



1008A W. Main St., Centre, AL 35960

**(877) 222-5720 • (256) 927-8900**

R. Shane Swafford • ASL #1589 • AL Broker #58627

GANR #2635 • GA Broker #180063

**[www.swaffordauctiongroup.com](http://www.swaffordauctiongroup.com)**



# ESTATE OF GARY JAMERSON FARMS & 23<sup>RD</sup> ANNUAL FALL FARM & CONSTRUCTION EQUIPMENT AUCTION

Saturday, October 28<sup>th</sup>, 2023 • Sale Starts at 8:30 AM

1000 Southern Celebration Blvd Robinsonville, MS 38664

This is an **Open Consignment Auction** built around a very good friend and successful area farmer, Gary Jamerson.  
More info to come! Call William at (901) 486-6828 for more information.

**Directions:** Exit off I-55 onto I-69S/304W, follow Hwy 304 until its dead ends into Hwy 61S. Follow South to 1st red light, turn west (right) 2.5 miles. Turn right at the light onto the auction yard. Signs are posted.



William Crenshaw at (901) 486-6828 | [CrenshawAuctions@yahoo.com](mailto:CrenshawAuctions@yahoo.com) | Facebook: Crenshaw Auction LLC

**Terms:** We accept cash, Good Check, credit card-must be present in office to use credit card (3.5% convenience fee) or wire transfer. (New bidders paying with a check must present a letter of credit from their bank.) All buyers paying with a check must have a valid driver license. Cashier Checks will be accepted with current bank LOC and valid driver license. All onsite purchases must be paid for on the day of the auction, NO EXCEPTIONS! All internet purchases must be paid for within 48 hours of auction via wire transfer. **Buyer's Premium - Onsite buyer's premium is 1%.. Online buyer's fee is an additional 3%.** (Buying via the internet results in 4% total buyer's premium)

For online bidding and continuous update information  
view our website at [crenshawauctionllc.com](http://crenshawauctionllc.com)

CONDUCTED BY:

**CRENSHAW  
AUCTION LLC**



1000 Southern Celebration Blvd., Robinsville, MS, U.S.  
Email: [crenshawauction@yahoo.com](mailto:crenshawauction@yahoo.com)

MS Lic. #620 All new customers of Crenshaw Auction Company must submit payment by cash, cashier's check, personal or company check with bank letter of guarantee - No Exceptions!





**Old South Wood Preserving is a Wholesale Distributer of Quality Pressure Treated Pine Lumber. We serve the entire Southeast and Midwest with Quality, Third-party inspected lumber.**

**We stock 2" dimensional lumber in grade #1 and grade #2 as well as 4X4's, 4x6, 6x6, 8x8 and Pressure treated fence products.**



4907 Highway 43 N  
Summertown, TN 38483



**OLD SOUTH WOOD**  
Preserving, LLC

***Truckload Volume  
Sales Only***

931-762-WOOD (9663)  
[www.oldsouthwood.com](http://www.oldsouthwood.com)

**Call 931-762-9663 to speak with one of our sales representatives today!**



Print your ad in the space below. Ads must be received no later than the 20th for publication in the following month's issue. Include your phone number as one word.

Free Ads: 1) **A single item priced below \$1,000 (excludes animals).**

Price must be in the ad.

2) **Want to Buy**, Limit 10 Words. Ad to run one (1) issue only!

Rates: 15 words or less - \$12.00 (Additional words 50¢ each per ad per month)

## Placement Options

*Better Descriptions = Better Results*

# 1

1) Call 800-247-7318

2) Fax to 931-563-4477

3) Place online  
[www.FarmersExchange.com](http://www.FarmersExchange.com)

4) Mail to Farmers' Exchange  
P.O. Box 490  
Fayetteville, TN 37334

---

---

---

---

---

---

---

---

---

---

Phone (    )

## 2 Options (circle)

**Bold Type**

*Add \$2.00 per issue to base charge*

**ALL CAPS**

*Add \$2.00 per issue to base charge*

**Border Around Ad**

*Add \$4.00 per issue to base charge*

## 3 Payment

- Cash, Check, M.O.     Discover     AmEx  
 MasterCard     Visa

---

Card Number

---

Expiration Date                      CVC #

## 4 Please Run Ad

- 1 Month     2 Months     3 Months

I have figured charges & options for the above ad & have enclosed:

Amount: \$ \_\_\_\_\_

Name: \_\_\_\_\_

Address: \_\_\_\_\_

\_\_\_\_\_

\_\_\_\_\_

Email: \_\_\_\_\_

# Cold Formed Pre-Engineered Steel Buildings

*Come in and let us design a building for you!*



- Design while you wait!
- Delivered in 10 working days after drawing approval.
- 20-25% savings over red iron.



**HELP WANTED - SEVERAL POSITIONS OPEN CALL OR COME BY FOR JOB OPENINGS**



**Manufacturer Of Quality Steel Buildings & Roofing Products.**

**We Offer Steel Trusses**

## Precision Metal Forming, Inc.

17713 Hwy. 72, West • Athens, AL 35611

**256-232-8080**

[www.precisionmetalforming.net](http://www.precisionmetalforming.net)

"Professional Industry Staff To Assist You In Your Design & Application"



# ONLINE AUCTION!

R/E begins closing at 6:00PM Tues., October 9th followed by the Personal Prop. at 6:30PM

**- 6730 County Rd 236, Town Creek, AL -**  
*Former "Coach's Steakhouse"*

*3400 sq. ft +/- Restaurant Building on 0.4 Ac +/-*

Also selling Restaurant Equipment, Tables, Chairs & More

**Bid online at [www.shanealbright.com](http://www.shanealbright.com)**



**Call Ben Phillips (AL1331) for more info 256-710-9683**

# ONLINE WATERFRONT AUCTION

Begins closing at 6:00PM Tuesday, October 17th

**- 1836 County Rd. 27, Florence, AL -**

*Online 800' +/- Waterfront Auction*

*3 Bedroom, 2 Bathroom Home on Tate Slough @ Shoal Creek*  
*Beautiful property for full time home & current VRBO property!*

Offered in 2 Tracts and As A Whole!

**Bid online at [www.shanealbright.com](http://www.shanealbright.com)**

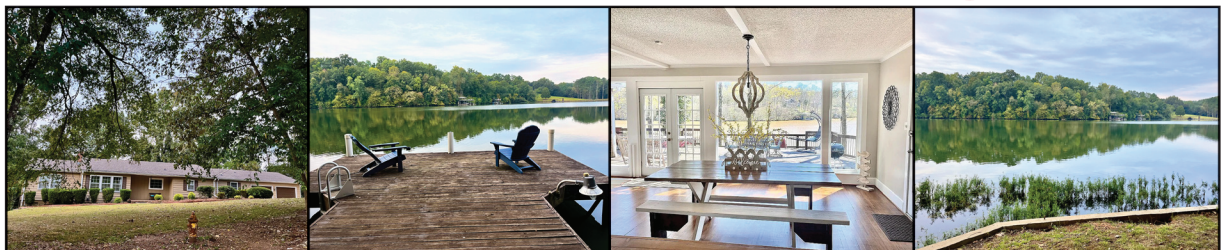

**Call Ben Phillips (AL1331) for more info 256-710-9683**



## SHANE ALBRIGHT AUCTIONS

6508 US-72 KILLEN, ALABAMA 35645

AL PHONE 256-757-8898 TN PHONE 931-762-5134

Shane Albright Owner/Broker/Auctioneer AL#1569 TN#5431  
Ben Phillips Vice President/ Realtor/ Auctioneer 256-710-9683 AL#1331

# LIVE ESTATE AUCTION!

**9:AM Saturday, October 21st**

**~ 515 County Road 7, Phil Campbell, Alabama ~**

**78** Acres +/- Offered 3 Tracts, Combo & As A Whole  
3 Bedroom, 1 Bathroom Home and 2 Barns  
Visit [www.shanealbright.com](http://www.shanealbright.com) for additional information



**CALL BEN PHILLIPS FOR MORE INFORMATION, 256-710-9683**

## UPCOMING AUCTIONS

- **50 Acres +/- on Gimlet Rd., Lawrenceburg, TN**  
Offered in Tracts and Combinations
- **142 Acres +/- Wooded & Open Areas • St. Joe, TN**  
Lots of Wild Life!
- **Commercial Lot on Hwy 31, Athens, AL**  
Between Athens School & Sportsplex
- **The Late Maxie Witt Farm Equip - Lawrence Co AL**

**[www.shanealbright.com](http://www.shanealbright.com)**



### SHANE ALBRIGHT AUCTIONS

6508 US-72 KILLEN, ALABAMA 35645

AL PHONE 256-757-8898 TN PHONE 931-762-5134

Shane Albright Owner/Broker/Auctioneer AL#1569 TN#5431

Ben Phillips Vice President/ Realtor/ Auctioneer 256-710-9683 AL#1331

# October Online Equipment Consignment AUCTION

**Location:** 31 Lynchburg Hwy., Fayetteville, TN  
**Receiving Equipment:** October 9<sup>th</sup> thru 13<sup>th</sup> • 9:00 AM - 4:00 PM  
Selling all types of Farm & Construction Equipment  
**Note:** No small or low-valued items will be accepted.  
\$10 minimum charge on any item. \$20 title fee on all vehicles



Call Joe Massey at (931) 675-9606

**Register to bid at [vanmassey.com](http://vanmassey.com)**



Van Massey  
Broker/Auctioneer

## VanMassey

**AUCTION & REALTY**

[www.vanmassey.com](http://www.vanmassey.com)

*"Serving The Southeast Since 1982"*

31 Lynchburg Hwy.  
Fayetteville, TN 37334  
**(931) 433-8686**



# Live Onsite Absolute AUCTION

**Saturday, October 14 • 9:00AM**  
House, 9.4 Acres, Furniture, Appliances, Glassware, etc.



A beautiful Moore County, TN Small Farm

**Location:** 1049 Anderson Rd., Shelbyville, TN  
(5 miles from Lynchburg, TN)  
Selling for Mrs. Jean Anderson, who has retired to Assisted Living. (Real Estate will sell at 11:00 AM)  
**Terms:** 10% Buyers Premium Applies. 10% of Purchase Price required down day of sale with balance due at closing within 30 days.  
All personal property: cash or good check.

**Go to [VanMassey.com](http://VanMassey.com) for more info**



Van Massey  
Broker/Auctioneer

## VanMassey

**AUCTION & REALTY**

[www.vanmassey.com](http://www.vanmassey.com)

*"Serving The Southeast Since 1982"*

31 Lynchburg Hwy.  
Fayetteville, TN 37334  
**(931) 433-8686**



# Live Firearm AUCTION

**Saturday, October 28 • 9:00AM**  
Selling 150+ Guns For The Lincoln County Sheriff's Department  
**Location:** 31 Lynchburg Hwy., Fayetteville, TN 37334



Handguns, Shotguns, Rifles. All purchases subject to an on-site background check and fee of \$20 for 1st gun, then \$10 per gun on any additional ones.  
10% Buyers Premium Applies.

**For more info call John Thorpe (931) 993-6157**



Van Massey  
Broker/Auctioneer

## VanMassey

**AUCTION & REALTY**

[www.vanmassey.com](http://www.vanmassey.com)

*"Serving The Southeast Since 1982"*

31 Lynchburg Hwy.  
Fayetteville, TN 37334  
**(931) 433-8686**





Van Massey  
Broker/Auctioneer

# VanMassey AUCTION & REALTY

www.vanmassey.com

"Serving The Southeast Since 1982"

31 Lynchburg Hwy.  
Fayetteville, TN 37334  
**(931) 433-8686**



**If you have property to list or auction - Call Jacob or Fallon Massey, or any of our agents today.**



**Jacob**  
**(931) 607-2771**

**Fallon**  
**(931) 580-1145**

## Properties For Sale:

- **27 Acres w/nice 3 BR, 2 bath home, Private Set**  
**507 New Center Church Rd., Shelbyville, TN**
- **5 Acres w/beautiful custom built brick home.**  
**3BR, 2 1/2 baths.**  
**2282 Abernathy Rd., Lynnville, TN**



## Our Sales Activity In The Last 30 Days:

- **SOLD** - 4 Bedroom Brick Ranch Home - 363 Cartwright Rd., Shelbyville, TN
- **SOLD** - 28 Acre Small Farm in Moore County - Incline Rd., Belvidere, TN
- **SOLD** - 15 Acres w/remodeled Farm House - 642 Pierce Hollow Rd., Belvidere, TN
- **SOLD** - 5.78 Acres w/nearly New Home - 7040 Charity Rd., Petersburg, TN
- **SOLD AT AUCTION** - 21 Acres - 145 Wabash Rd., Mulberry, TN
- **SOLD AT AUCTION** - Nice House & Lot - 608 1st Ave., Fayetteville, TN
- **SOLD AT AUCTION** - 14.84 Acres - 145 Flintville Rd., Flintville, TN
- **SOLD AT AUCTION** - 20 Acres, Older Home - 57 Philpot Rd., Ardmore, TN
- **UNDER CONTRACT** - 48 Acre Farm in Moore County - 3856 Winchester Hwy., Lynchburg, TN
- **UNDER CONTRACT** - 75 Acre Farm w/Historic Home - 1098 New Center Church Rd., Shelbyville, TN

*Friends, when you're ready to sell, we would appreciate the opportunity to work with you. Whether listing your property for sale, or selling at Auction, give us a call today. We're known as the "Farmer's Friend", because we're farmers too. We know the land. We know the product. We know the equipment. We know the livestock, and we know the people.*

*Licensed Auctioneers in Tennessee, Alabama, Mississippi, and Florida*



**JD 310J Backhoe**  
4 in 1 bucket, pilot control, 4000 hrs - **\$52,750**



**Kubota 105s**  
4WD, shuttle shift **\$31,750**



**JD 5325**  
4WD, 1400 hrs. **\$43,750**



**JD 6330**  
4WD, 5500 hrs. **\$54,750**



**2011 Mack**  
570k miles, wet line kit, been pulling hopper bottom **\$33,750**



**2010 Mack**  
570k miles, wet line kit, been pulling hopper bottom **\$35,750**



**JD 4455**  
1 owner, quad range - **Call for More Info & Price**



**JD 550H**  
LGP, runs good **\$42,750**



**Kubota SVL 75-2**  
1600 hrs., w/bucket **\$37,750**



**Kubota L3301**  
750 hrs., 4WD **\$19,750**



**JD 160LC**  
5300hrs **\$63,750**



**JD 650H**  
LGP, state owned, runs good - **\$43,750**



**Palmer Dump Trailer**  
18', new liner **\$13,250**



**JD 455G**  
runs good, 3900 hrs. **\$24,500**



**JD 450H**  
6 way blade, 4200 hrs. **\$42,500**



**JD 700H** - good undercarriage, runs & operates good - **\$72,750**



**JD 6400**  
4WD **\$29,750**



**JD 4240**  
Bucket & Hay spear **\$27,500**



**Cat D5H Dozer**  
runs good **\$37,750**



**Log Grapple for JD Rubber Tire Loader** **\$4,750**



**Dorsey Dominator**  
2018, 50 ton, gas engine for hydraulics, left axle behind 3 axles, can add 4th axle - **\$52,750**



**JD 8410**  
4WD, 1 owner, new engine **\$54,750**



**Takeuchi TL12**  
110 hp, 2100 hrs. **\$50,750**



**JD 4450**  
2WD, runs great, 1 owner **Call For Price**



**500 Gallon Pull Type Fuel Tank** - Pump Included, Det. Tank, Several To Choose - **\$7,750**



**JD 4250**  
joystick, quad range **\$32,750**



**Trailboss** - 2016, 20 ton, Pintle-hitch, airbrakes, used very little, 20' w/ 5' dovetail - **\$23,500**



**JD 6110** - 4WD, comes with JD 460 loader, rear remotes **\$35,750**



**Dual Wheels,**  
JD combine spacers, 4 rims & tires - **\$5,000**



**Grove Mini Crane**  
1600 original hours, 4,000 lb. lift, w/ jib - **\$7,850**



# Lots More Farm Equipment For Sale (Most Used On My Farm)



**Int 766**  
Koyker Loader, Bucket & Forks  
\$12,750



**New 10' Bog Disc 2432**  
\$8,750



**JD 700j**  
3500 hrs., Cab & Air, Root Rake  
\$92,750



**JD 18C**  
Dirt Pan, good cond.  
\$43,750



**Takeuchi TB210R**  
Mini Excavator  
\$13,750



**JD 5525**  
4WD, nice tractor, 3100 hrs.  
\$42,750



**(2) Tankers**  
steel w/rubber coating inside,  
6000 gal - \$12,750 ea.



**JD TC 544 H**  
grapple & bucket  
\$35,750



**Freightliner Dumptruck**  
Cat eng., runs and operates good  
\$14,750



**2007 Dodge Ram 3500 HD**  
Cummins Diesel, Service Bed &  
Crane Included - \$17,750



**Komatsu PC88MR**  
3828 hrs., w/42" Rut Cutter and  
bucket - \$61,750



**JD 6330**  
4WD, 2800 hrs.  
\$52,500

International Dump Truck, tandem axle ..... \$17,750  
Midland 6 yd. Dirt Scoop, very nice condition..... \$6,850  
Lull 644B-42, Cummins diesel, operates well..... \$21,750  
Fruehauf Equipment Trailer, 48' w/5' dovetail, w/side toolboxes .....\$18,750  
JD 344E Rubber Tire Loader, w/ bucket.....\$21,700  
Move All Equipment Trailer, w/winch, hydraulic dove tail ..... \$12,750  
Westfield Grain Auger, 90', Hyd. Swing, 13".....\$7,500

Great Plains ADC 2220, 36', Air Drill .....\$34,705  
MF 245, dsl, ps, 3000 hrs.....\$5,750  
JD 8310R, 5400 hrs., new eng.....\$152,500  
2000 Kenworth, N14 Cummins eng., wet kit, 18 speed .....\$42,750  
JD 5525, 4WD, good tractor.....\$24,750  
MF 5445, 4WD, 1070 MF loader, cab, 2100 hrs., Perkins..... Call  
JD 4230, cab & loader, 2WD ..... Call



**Tye Stubble Drill**  
10' no-till  
\$10,750



**97 Peterbilt**  
N14 Cummins Diesel  
\$47,500



**JD 9870**  
used on farm  
CALL



**Int 140**  
1 owner, w/cultivator, original  
\$3,850



**JD 544G**  
4x4 bucket, new tires, good  
machine \$35,750



**Int. 1566**  
\$16,750



**JD 4450**  
6242 hrs., runs good, dual rear  
\$43,750



**Cat 85C**  
5500 hrs., good solid tractor,  
cold A/C, off farm \$32,500

## Equipment Off My Farm

**Call Gary 256-335-4919**

**Florence, Alabama**  
Used Trucks Plus TTL



# SUMMERTOWN METALS LLC



Installed for  
**\$17,715\***

**40'x60'x14'**

- Haybarn
- Steel Trusses
- 20-yr galvalume roof
- 40-yr 29 gauge painted metal walls
- 2x6 perlins
- ID: BKFA406014-2



**\$13,900\***

**Roof & Gable Only**  
ID: BKFA406014-1



Installed for  
**\$29,580\***

**30'x40'x12'**

- Wood Trusses, no overhang
- 12'x40' side-shed
- 1-10'x10' garage door
- 4 windows
- 1-36" door
- Reflective insulation in roof
- 42'x40'x4" concrete pad
- ID: BKRG304012-3

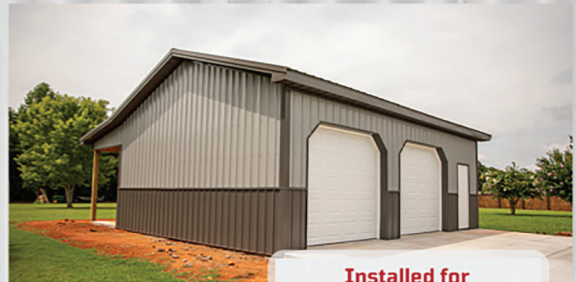

Installed for  
**\$23,920\***

**24'x30'x10'**

- Wood Truss with overhang and finished soffit
- 8'x30' porch
- 2-9'x8' garage door
- 1-36" walk in door
- 1-24" Cupola
- 32'x30'x4" concrete floor
- Building ID: BKRG243010-2

## WE OFFER A HUGE ARRAY OF SIZES, STYLES AND OPTIONS!

*Built on the traditions of hard work, ethical business, and commitment to quality, Summertown Metals has become a premier manufacturer and distributor of high-quality building products. We are committed to providing high quality materials and building solutions at the best possible prices resulting in an unbeatable value for our customers.*

**WWW.SUMMERTOWNMETALS.COM**

**931-796-1523**

3864 Summertown Hwy Summertown, TN 38483 · 7760 County Hwy 5, Hayden, AL 35079

*\*Price includes all material and labor. Delivery and tax extra. Labor provided by independent contractor. Pad must be level. Any rock or changes will incur additional cost. Codes and permits are the responsibility of the buyer.*



**Installed for**  
**\$65,215\***

- Steel trusses
- 2-10'x60' side sheds
- 2-12'x12' garage doors
- 2-36" doors
- 5 windows
- 36" cupola
- Reflective insulation
- 50'x60'x4" concrete floor
- Building ID: BKFA406014-4



**Installed for**  
**\$24,785\***

- Wood Trusses, no overhang
- 2-10'x10' garage doors
- 1-36" doors
- 2-windows
- 40-yr 29 gauge painted metal
- 30'x40'x4" concrete floor
- ID: BKR304012-2



**Installed for**  
**\$28,370\***

- Steel trusses
- 2-10'x10' garage doors
- 40-yr 29 gauge painted metal
- 1-36" door
- 30'x50'x4" concrete floor
- ID: BKFA305012-1



**Installed for**  
**\$50,305\***

- 1-12'x50' side shed with finished ceiling
- 2-12'x12' split slider doors
- 1-36" door
- 8 windows
- 1-30" cupola
- 42'x50'x4" concrete floor
- ID: BKR305014-1



**WWW.ESTIMATOR.SUMMERTOWNMETALS.COM**

Need an estimate on your next barn, shop or Ag building? Simply fill in your project specifications and the price will be calculated automatically! It's perfect for customers who are unsure what building sizes will fit in their budget. Once complete, a copy of the estimate will be emailed to you in minutes!



**summertownmetals**

**summertownmetals**

**info@summertownmetals.com**

*Price may change without notice. See our website for latest pricing: [www.summertownmetals.com](http://www.summertownmetals.com)*

[www.cbfarmoutdoors.com](http://www.cbfarmoutdoors.com)

*War Eagle!*



**Seconds 10' Corral Panels - \$59 each**



**Limited Stock**

**Call or Text Chad 256-777-7137**



**C&B FARM + OUTDOORS**

13976 Hwy. 72 West, Athens, AL 35611

[www.cbfarmoutdoors.com](http://www.cbfarmoutdoors.com)

**256-777-7137**

*Delivery Available On All Our Cattle Equipment We Sell*

Like Us On  **facebook**



**\$6,950**

C&B Hereford Plus Squeeze  
Chute Head Holder Brisket Bar  
Backup Bar Neck Access Doors  
Palp Cage Fully Mobile



**\$5800**

Custom Hydraulic  
Squeeze Chute



**\$3,200**

C&B Angus Auto  
Cattle Squeeze Chute

*Roll Tide!*

**Custom 50 Head Cattle Working System - \$6,900**



Includes 90 degree sweep tub with slide gate and 20' alleyway. Includes a 10x20 holding pen, attached 10x20 sorting pen with a main 30x30 catch pen.



C&B Hay Feeder Wagons

12' **\$3,600**

20' **\$4,900**

24' **\$5,700**



C&B Mobile Grain Bins

3,000 lb. **\$3,000**

5,000 lb. **\$3,500**

6,500 lb. **\$3,900**



C&B 160 Bushel  
Creep Feeder

**\$4,900**



**C&B FARM + OUTDOORS**

13976 Hwy. 72 West, Athens, AL 35611

[www.cbfarmoutdoors.com](http://www.cbfarmoutdoors.com) • 256-777-7137

Delivery Available On All Our Cattle Equipment We Sell



# ONLINE AUCTION

## Bidding Ends November 2nd



# Online Farm Equipment Auction

- Online Auction for the Estate of William Nichols -

**ITEMS INCLUDE:** Ford 8600 tractor, New Holland 853 Baler, CAT D5 Dozer, Ford 5000 Tractor w/Loader, Ford 1500 Backhoe, Trailers, Planters, Plows, and More!

**Auction begins Oct. 18th and ends Nov. 2nd.**

**PREVIEW:** November 2nd, 10am-6pm **PICK-UP:** November 4th

**BID ONLINE ONLY at [www.ParksAuction.com](http://www.ParksAuction.com)**

**AUCTION MANAGER: JAMES HINDSLEY 615-580-6956**



Lic #4258

**AUCTIONEERS:**  
**STAN VAUGHT 615-456-4600 &**  
**CHANDLER VAUGHT 615-663-6252**



Lic #7209



**DIRECTIONS:** Preview & Pick-up Location: 3564 Hurricane Creek Road, Woodbury. **TERMS:** Cash, Visa, Mastercard or Discover. 3% handling fee added to credit cards. 10% Buyer's Premium to be added to bid to determine final sale price.

ALL ANNOUNCEMENTS MADE DAY OF SALE TAKE PRECEDENCE OVER PREVIOUS ADVERTISING. ALL INFORMATION DEEMED RELIABLE BUT NOT GUARANTEED.



**615-896-4600** or TOLL FREE 1.877.465.4600  
FIRM #3984

[www.parksauction.com](http://www.parksauction.com)

# CONSIGNMENT AUCTION

Saturday, Nov. 18th, 9:00 AM

## Attention Rutherford, Cannon, Wilson & DeKalb County Farmers, Contractors, Homeowners & Businesses

### Have Equipment to Sell?

Liquidate your Good and Used Farm, Construction & Landscaping Equipment, Trucks, Trailers, RV's, Boats, Campers, and more.

**Bring your good, used items. No junk.**

**Customer Appreciation Day • Barbecue Lunch Served**

*You never know what's in store at our semi-annual auction.*

Sale held on site at the Farm in Milton.



\*Items from previous sale.



**DIRECTIONS:** From Murfreesboro take Hwy. 96 East to farm on right. Sale site between Lascassas and Auburntown.



**Consignment drop off dates November 10th & 11th, 16th & 17th  
Call James for appointment at 615-580-6956.**

**FOR MORE INFORMATION CONTACT:  
STAN 615-456-4600 or JAMES 615-580-6956**

**TERMS:** Cash, check, Visa, Mastercard or Discover day of sale.  
10% Buyer's Premium to be added to bid to determine final sale price.  
11132 Lascassas Pike, Milton, TN 37118

ALL ANNOUNCEMENTS MADE DAY OF SALE TAKE PRECEDENCE OVER PREVIOUS ADVERTISING. ALL INFORMATION DEEMED RELIABLE BUT NOT GUARANTEED.



**615-896-4600** or TOLL FREE 1.877.465.4600  
FIRM #3984

**www.parksauction.com**

# ESTATE AUCTION

## Saturday, October 21<sup>st</sup>, 2023 • 9:00AM CST

### Mary L. McGee Estate

2681 Blackjack Road-Franklin, KY  
House-Lot-Antiques-Tools



**REAL ESTATE** - Older home with approx 1,378 sq feet, 2 bedrooms, possibly 3 bedrooms, 1 bath, large living room, kitchen, dining room/parlor all on 1.28+/- acres. The home is in need of restoration. Let's check off the boxes of what you are looking for---Large shade trees-check. Great location to I-65 and Bowling Green-check. Country setting-check. Minutes to town for shopping, schools, and church-check. Outdoor space for a garden or kids to play in-check. The home has a lot of character if you have the vision to carry it out. This lot is one of the prettiest settings in Southern KY and Middle TN.

**PERSONAL PROPERTY** - McCoy cookie jars & pottery, Hull & USA pottery, large assortment of Carnival Glass (different colors), coffee mill, cast iron Griswold waffle maker, cast iron bean pot, assortment of cast iron, china cabinets, dressers, tables, wardrobe, buffets, oak hall tree, variety of trunks, kerosene lamps, miniature kerosene lamps, Gone With the Wind style lamps, clocks, crocks, large variety of salt & pepper shakers, large variety of salt cellars, hen on nests, chicken figurines, bells, kitchenware, dishes, cookie jars, Griswold sausage grinder & other grinders, glass, wooden, & Carnival glass marbles, Elgin treadle sewing machine in cabinet, whiskey decanters, die cast vehicles, cigar holder, advertising tins, Avon bottles, wagon wheels, whiskey barrel, Tri-State Butter Co. milk can, Hanson scale, and much more.

**TOOLS AND MISC.** - Bolens 1950 yard tractor/mower, Allis Chalmers 716 yard tractor/mower, White yard tractor/mower, Hanson Tool bench grinder, Chicago tools drill press, Tradesman compound miter saw, Delta ShopMaster bandsaw, Craftsman table saw, Delta band saw, hand tools-hammers, saws, crowbars, & more, yard tools-rakes, shovels, axe, hoes & more, drill press, Cole Mfg Co horse-drawn one-row planter, horse-drawn one-bottom plow, horse-drawn wheat drill, 2 wheel garden tractor w/attachments, tiller, double tree yoke, wood planers, vintage gas cans, and more.

**TERMS - Real Estate**- 15% down day of sale with balance due on or before 45 days from sale date. Taxes to be prorated and Seller to provide a good deed. **Personal Property**-Cash, check, or debit/credit card day of sale. Debit/credit cards will be charged a 3.5% convenience fee. 6% sales tax will be added to final bid total. Any sales tax exemption forms must be given to auction company at registration day of auction.

**DIRECTIONS** -From I-65N, Exit 6 left on Hwy 100, right on Harding Road which turns into Robey Street, right on Blackjack Road to sale site on the left.



## Wally Gilliam

**Realty & Auction**

406 N. Broadway - PO Box 7926 - Portland, TN  
(615) 325-4597 • [www.GilliamRealtyandAuction.com](http://www.GilliamRealtyandAuction.com)

*Announcements made day of sale take precedent over all prior advertising.*

*Private & Auction  
Sales*

TNFL #2621  
KYFL #RP2749

**Like & Follow Us On Facebook**



# FALL FARM CONSIGNMENT AUCTION

Saturday, November 4<sup>th</sup>, 2023 • 9:00AM CST

2877 Hwy 52E-Bethpage (Oak Grove area)  
Tractors-Trailers-Farm Equipment

Contact the office at 615-325-4597 to consign your farm items. Items consigned can be brought to the sale site from October 23 through November 1. The sooner you let the office know of your consignments and pictures sent in, the more online advertising you will receive.

We will not be accepting any items that are not farm or construction related. We will not be accepting tires, wheels, or household items



NO ITEMS WILL BE ACCEPTED ON SALE SITE THURSDAY, FRIDAY, OR SATURDAY OF SALE WEEK. ANY ITEM(S) NOT CONSIGNED BY NOVEMBER 1 WILL NOT BE ACCEPTED INTO THE AUCTION.

**TERMS** - Cash, check, or credit/debit cards day of sale. Cards will be charged a 3.5% convenience fee. Online bidders only will have a 10% Buyers Premium. No credit cards will be accepted for online bidders. Wire transfer, Venmo, or pay on site.

**DIRECTIONS** -From I-65N Exit 117 right on Hwy 52 approx 15 miles to sale site on the left.



**Wally Gilliam**  
*Realty & Auction*

406 N. Broadway - PO Box 7926 - Portland, TN  
(615) 325-4597 • [www.GilliamRealtyandAuction.com](http://www.GilliamRealtyandAuction.com)

*Announcements made day of sale take precedent over all prior advertising.*

*Private & Auction Sales*

TNFL #2621  
KYFL #RP2749

**Like & Follow Us On Facebook**

# ESTATE AUCTION

## SATURDAY, OCTOBER 7TH @ 10AM

### +/- 76 ACRES IN 8 TRACTS

**BRICK HOUSE W/DETACHED GARAGE, MOSTLY PASTURE, SOME TIMBER  
LOCATED ON THE TENNESSEE/ALABAMA STATE LINE  
6706 FRANCISCO ROAD (STATE HWY 97), HUNTLAND, TN 37345**



### THE ESTATE OF SHIRLEY LARKIN

**ATTORNEY FOR THE ESTATE: MARK STEWART, esq 931-967-4303**

This farm has sweeping views of some of the prettiest scenery in Franklin County! There is a 3 bedroom brick house on the property with a detached garage & carport. The house has a metal roof, replacement windows, screened porch, and spring fed water. The land is mostly open with frontage on two roads: Francisco Road (State Hwy 97) and Scenic Hills Road. The farm will be offered in 8 tracts ranging in size from 5 - 18 acres, and each tract has suitable soils for septic systems.

***AUCTION HELD LIVE ON-SITE ONLY.  
NO ONLINE BIDDING AVAILABE FOR THIS AUCTION!!!***

TRACT 1 - 5.99 Acres: 556' frontage on Francisco Rd. 951' frontage on Scenic Hills Rd. Mostly open.

TRACT 2 - 5.02 Acres: 581' frontage on Francisco Rd. 150' frontage on Scenic Hills Rd. Mostly open.

TRACT 3 - 5.77 Acres: 305' frontage on Scenic Hill Rd. Mostly open.

TRACT 4 - 5.52 Acres: 775' frontage on Scenic Hills Rd. Mostly open.

TRACT 5 - 12.39 Acres: 542' frontage on Francisco Rd. Mostly open. Some woods. Joins Larkin Spring Branch.

TRACT 6 - 17.99 Acres: 3 bedroom brick house, carport, detached garage, and barn. House has spring fed water from Larkin Spring. 579' frontage on Francisco Rd. Mostly open. Some woods.

TRACT 7 - 6.77 Acres: 1,220' frontage on Francisco Rd. Mostly wooded, some open land. Joins Larkin Spring Branch and the Alabama State Line

TRACT 8 - 16.78 Acres: Access via easement leading from Scenic Hills Road. Entirely wooded. Joins Larkin Spring Branch.



**ALSO SELLING: REFRIGERATOR, WASHER/DRYER, 2 BEDROOM SUITES,**

**TOOLS, AND OTHER PERSONAL PROPERTY!!!!**

**Terms on Real Estate: 10% down day of sale. Balance on or before 45 days after.**

**WE RESERVE THE RIGHT TO REGROUP AS WE SEE FIT!**

**Everything Sold As Is With No Warranties Expressed or Implied.**

**NO BUYER'S PREMIUM! WHAT YOU BID IS WHAT YOU PAY!**

Contents of this ad were derived from sources believed to be correct but not guaranteed. Sale day announcement take precedence.

Houses built before 1978 are subject to lead based paint. In accordance with federal law, all potential buyers will be allowed 10 days prior to sale to have house inspected at their expense or a form will be signed day of auction waiving rights.



# Winton Auction & Realty

931-967-3650 | WintonAuction.com

# ESTATE AUCTION

## Saturday, October 14th @ 10am

**70.5 Acres in 9 Tracts**

**Two Ways to Bid: Live Onsite or Online!**

**271 Ed Sanders Road, Lynchburg, TN 37352**

***Selling for the Estate of Jimmy Deaton***

***Attorneys: Mr. Jeremy B. Bell (931-455-1750), Mr. James D. Lane (931-455-5478)***

***Mr. John H. Richardson, Jr. (931-433-5919)***

Directions: From Downtown Lynchburg, take Tanyard Hill Rd, turn left on Lost Creek Rd, turn right on Chestnut Ridge Rd, turn right on Ed Sanders Rd. Farm will be on the left.



Whiskey may be the reason Lynchburg, TN is famous, but it's beautiful rolling pastures and miles of lake-front shoreline are the reason why everyone wants to live there! On October 14th, 2023, Winton Auction and Realty will offer at auction 70.5 acres of beautiful farmland in 9 tracts ranging in size from 5-15 acres. The Deaton Farm is located at the entrance to Ridgeville Subdivision; one of the most prestigious developments on Tims Ford Lake. These carefully divided tracts each have city water and suitable soils for septic systems. The farm is located just 1.5 miles from Lost Creek Boat Ramp & 7 miles from downtown Lynchburg. Mark your calendars!

**YOU WILL NOT WANT TO MISS THIS AUCTION!!!**  
**SEE WINTONAUCTION.COM FOR TRACT LAYOUT**

**Terms on Real Estate: 10% down day of sale, balance on or before 45 days. Sold Subject to Court Approval**  
**NO BUYERS PREMIUM!!!! WHAT YOU BID IS WHAT YOU PAY!!!!**  
Everything Sold As Is With No Warranties Expressed or Implied.  
**WE RESERVE THE RIGHT TO REGROUP AS WE SEE FIT**

Contents of this ad were derived from sources believed to be correct but not guaranteed. Online terms and conditions take precedence. Houses built before 1978 are subject to lead based paint. In accordance with federal law, all potential buyers will be allowed 10 days prior to sale to have house inspected at their expense or a form will be signed day of auction waiving rights.



# Winton Auction & Realty

931-967-3650 | [WintonAuction.com](http://WintonAuction.com)

**BURNS  
FARMS**

15<sup>th</sup> Annual  
**BULL &  
COMMERCIAL FEMALE SALE**

**SATURDAY, NOVEMBER 4**

12 noon CDT, Pikeville, Tennessee

**85 PERFORMANCE DRIVEN BULLS**

*60 Hereford Bulls—Horned & Polled • 25 Angus Bulls*

*Fall Two-Year-Olds & Spring Coming Twos...Stout, Easy Fleshing Bulls*

**100 COMMERCIAL FEMALES** *Fall Pairs & Spring Bred Heifers*



Videos of the bulls will be available for viewing online prior to sale day at LiveAuctions.TV



**WAGNER DENALI WCC 2107 ET**  
4/19/21 • AHA P44336808  
Homozygous Polled  
s: Boyd 31Z Blueprint 6153  
D: NJW 1A 173D Rita 157F (Endure)  
CED +13.5, BW +1.2, WW +61, YW +106,  
MILK +28, REA +.71, MRB +.05, SCHB +138



**BF 864 ROCKET MAN 1193**  
10/15/21 • AHA P44306893 • Polled  
s: BF 1310 Rocket Man 629  
D: BF RF Maya 9241R (Mandate)  
CED +2.4, BW +1.9, WW +67, YW +104,  
MILK +28, REA +.26, MRB +.18, SCHB +93



**BF 864 POWER SURGE 1165**  
9/11/21 • AHA 44306863 • Horned  
s: Boyd Power Surge 9024  
D: BF 2094 Eddi Time 4218 (Dimaggio)  
CED +7.0, BW +2.8, WW +71, YW +106,  
MILK +34, REA +.62, MRB -.01, SCHB +122



**BF ICONIC 222**  
2/22/22 • AAA 20592990  
s: DB Iconic G95  
D: EXAR Primrose 3690 (Upshot)  
CED +5, BW +1.4, WW +76, YW +134,  
MILK +25, MARB +1.28, RE +.50,  
SM +57, SB +184, SC +296

Request your sale book online at [burnsfarms.com](http://burnsfarms.com), email [laytond@yahoo.com](mailto:laytond@yahoo.com), or text 405.464.2455

**BURNS  
FARMS**



Since 1952

DAVID BURNS (615) 477-5668  
E-mail: [burnsda2@gmail.com](mailto:burnsda2@gmail.com)  
Zach Day, Herdsman (859) 588-6271  
GPS address: 1027 Alvin C York Hwy,  
Pikeville, TN 37367  
[burnsfarms.com](http://burnsfarms.com)



Dustin N. Layton • (405) 464-2455  
[laytond@yahoo.com](mailto:laytond@yahoo.com)  
Chisolm Kinder • (405) 747-4683  
[laytonauction.com](http://laytonauction.com)

**LiveAuctions.TV**



**You Dream. We Deliver.**

# ABSOLUTE ESTATE AUCTION

## 46+/- ACRE FARM IN 8 TRACTS JOHN DEERE TRACTOR - EQUIPMENT - PERSONAL

PROPERTY OF THE LATE HARRY & ELIZABETH MOLDER  
1910 Old Nashville Dirt Road - Shelbyville

**DIRECTIONS:** From Shelbyville, take Colloredo Blvd. turn left onto Old Nashville Dirt Rd, property on the left and right. Look for signs.

### SATURDAY, OCTOBER 28TH - 10:00 AM

*This is a remarkable opportunity to purchase this Farm in different acreage tracts. All tracts will have a soil site. Available water and electrical easement. The Gorgeous Farm has something to offer everyone including brick home, barns, open acreage, scattered woods and beautiful sunset views!!*

**TRACT 1:** Brick 3 bed 2 bath home, updated kitchen, formal dining room, formal living room, den, 2 car attached, 2 car detached garage, 34x52 loft barn, 5+/- acres, lots of shade trees, joins Old Nashville Dirt Rd. and Pinkston Rd.

**TRACT 2:** 13.56+/- Acres, open and woods, 30x64 barn, soil site, county water, joins Old Nashville Dirt Rd. and Pinkston Rd.

**TRACT 3:** 8.37+/- Acres, open and woods, soil site, county water. Footage on Old Nashville Dirt Rd.

**TRACT 4:** 5.6+/- Acres, soil site, county water. Footage on Old Nashville Dirt Rd.

**TRACT 5:** 3.24+/- Acres, soil site, county water. Footage on Old Nashville Dirt Rd.

**TRACT 6:** 3.73+/- Acres, soil site, county water. Footage on Pinkston Rd.

**TRACT 7:** 3.23+/- Acres, soil site, county water. Footage on Pinkston Rd.

**TRACT 8:** 3.2+/- Acres, soil site, county water. Footage on Pinkston Rd.



### Northern Bedford County! Convenient to Murfreesboro, Franklin & Nashville!!



John Deere 5400 Tractor (2760 HRS) Power Reverse w/ Westendorf Self Leveling Loader & Bucket Pallet Fork and Hay Spear that fits Westendorf Loader  
John Deere HX 10 FT Bush Hog  
16 FT 6K G. N. Equipment Trailer 1999  
7FT Drag Box, 4FT Bush Hog  
250 Gal Diesel Fuel Tank and Stand  
1445 John Deere 4WD Diesel Lawn Mower  
2 John Deere Diesel Gator's One w/ Cab, Both NEED WORK  
PTO Generac 40 K Generator  
PTO Generator 35K Katolight  
3 Point Counter Weight for Tractor

Welder, Drill Press  
Old Craftsman Tools, Saws, Routers, Drills  
Portable Pipe Threader, Milwaukee Metal Saw  
Old Wooden EY Tension Ladder  
Sears Craftsman Table Saw  
Coleman Powermate 5000 Generator  
Craftsman Drill Press, Bench Grinder  
6FT Fiberglass Ladder, Several Wheel Barrows  
Old Corn Sheller, Old Jars, Old Crocks  
Collection of Antique Cast Iron Flat Irons  
Antique Couch/Hide-A-Bed  
Dinning Room Suite

2 Queen Bed Room Suites  
Sectional Sofa, Antique Sofa  
Antique Franklin Sewing Machine  
Desk and Chair, TV Stand  
2 Adirondack Chairs, Glider Chair  
Drum Table, Antique Oil Lamps  
Jack Daniel Spring Water Bottle  
Sears and Roe-Buck Projector  
Old Wooden Dough Bowl  
Dormeyer Mixer , Lots of Books  
Pots and Pans, Fruit Jars  
Many , many more Items...

**AUCTIONEERS NOTE:** The Molder Family have owned this Farm since 1963. Mr. Harry built the home and every barn on here himself. They took a lot of pride and care of their farm over the years and it truly shows. Don't miss this opportunity to purchase any or all of this amazing farm!

### NO BUYERS PREMIUM - WHAT YOU BID IS WHAT YOU PAY!!!

TERMS: 10% CASH OR APPROVED CHECK DAY OF SALE

BALANCE DUE IN 30 DAYS.

PERSONAL PROPERTY: CASH OR APPROVED CHECK DAY OF SALE

FOR FURTHER INFO OR PRE-AUCTION INSPECTION CONTACT:

Auctioneer Michael Hix 931-607-7969

Reserve the right to re-group

HOMES BUILT PRIOR TO 1978 MAY CONTAIN LEAD BASED PAINT. THIS AD SERVES AS NOTICE TO ANYONE TO CONDUCT AN ASSESSMENT PRIOR TO AUCTION.

ANNOUNCEMENTS MADE DAY OF SALE TAKE PRECEDENCE OVER PREVIOUS ADVERTISING.



508 CANNON BLVD. - SHELBYVILLE, TN 37160

CraigWheeler.com

931-684-9112

Lic. #547



# XXIII ANNUAL DECADES *of Excellence*

**NEW  
SALE DATE**

## NOVEMBER 11, 2023

Saturday, 5:00pm CST Unionville, TN

*Selling 150 Head!* Spring & Fall Cow Calf Pairs  
Bred Heifers | Heifer Calves  
Donors | Service Age Bulls



**LONG LANE PRIDEVA 2038** Reg. No. 20475752  
Sire: E&B Wildcat 9402 | Dam: RCA Lady Prideva 357-7  
MGS: Connealy Confidence Plus



**DECADES PRIMROSE 2211** Reg. No. 20408582  
Sire: GAR Home Town | Dam: Decades Primrose 0119  
MGS: DL Dually

### TENNESSEE ANGUS WEEK:

- Thursday - ZWT Ranch  
Crossville, TN
- Friday - Ingram Angus  
Pulaski, TN
- Saturday - Deer Valley Farm  
Fayetteville, TN
- Saturday Night - Decades of Excellence  
Unionville, TN



**COLEMAN DONNA 2595** Reg. No. 20484567  
Sire: Hummel South America | Dam: Coleman Donna 8298  
MGS: SAV President 6847

### Genetic Partners at Decades of Excellence

- |   |   |   |
|---|---|---|
| <b>Fancy Free Farm</b><br>Jimmy and Jenny Armstrong 931.224.2772    | <b>M&amp;M Farms</b><br>Todd Marlin 615.642.7949<br>Matthew and Brandi Armstrong 615.714.4967 | <b>Hill Top Angus</b><br>Chris Thomas & Family 931.619.3009   |
| <b>Long Lane Farm</b><br>Kenneth and Sherrie Armstrong 931.703.6661 | <b>Culp Farms</b><br>Si and Carol Culp<br>William and Lacey Culp 931.446.8550                 | <b>Pinewood Farms</b><br>Bill Dickerson & Family 615.394.8722 |

Call For A Free Reference Sale Book - 931.224.2772

# Red Angus, the beef industries preferred female. Bred and non-bred heifers, and breeding age bulls available.

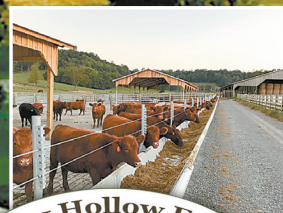

**Please call or text (281) 635-4591  
for more information  
1600 Trigg City Rd., Cornersville, TN 37046  
bltppr@gmail.com**



**RHODE ISLAND RED PULLETS**, just started laying; also, pet chickens, different breeds, Pembroke, KY area. (270)475-4191.



**LONGHORN COW AND CALF PAIRS** for sale. (931)215-0124.

**5 REGISTERED BLACK ANGUS BULLS** or Red Factor Black bulls, 20 months old. Starting price \$2,000. Located in Rome, GA, 20 miles past Centre, Alabama. Joe Gibson, (706)506-3026; www.Gibsoncattle.com.

**18 LONGHORN COWS**, with 11 calves. (931)619-1338.

**COW/ CALF PAIR \$1,500** Unregistered Dexter Cow/ Calf Pair. Cow is 2 yr old horned red Dexter. Calf is 3 month old white Dexter heifer. (731) 267-2738 tkandmonkey@bell-south.net

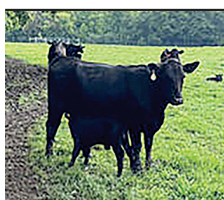

**REGISTERED ANGUS HEIFERS**, with 1st calf, approximately 300#, cows bred back, 3-4 pair available. (615)653-8913.

**REGISTERED HEREFORD BULLS** for sale, gentle disposition, great bloodlines, polled, service age, starting at \$1,500. Leave message, (931) 703-7573

**SIX PUREBRED BLACK ANGUS** bulls for sale. 9-12 months old, Deer Valley All In Grandsons. (931)675-0669.

**REGISTERED BLACK ANGUS BULLS** for sale, Ready for service. TAEP qualifield. AI sires-Growth Fund, Jet Black and Enhance. From high performance cow herd. Turrentine Angus, Shelbyville, (931)607-8950; aturrentine@cafes.net.

**POLLED HEREFORD BULL FOR SALE, 10 month old, Father is registered with very good bloodlines, Mother is Hereford. Father and Mother on site, \$1,500. (931)492-3720.**

**REGISTERED POLLED HEREFORD** bulls for sale. Lynnville, TN area. (931) 527-3392

**THREE FULL-BLOOD LIMOUSIN BULLS** for sale, nice, ready for service, \$3,500 each. (256)599-5945.

**REGISTERED WAGYU BULLS** for sale or rent. PeeWee's Cattle Company. (256) 508-6603



**SANTA GERTRUDIS YOUNG BULLS** and heifers, polled, registered, gentle. Free ballcap. Quality cattle since 1977. (256) 566-7878 kelsoclough@aol.com

**BELGIAN YEARLING FILLIES** standard bred and quarterhorse cross; also, two-year-old quarterhorse. (931) 201-1898

**FEEDER PIGS FOR SALE**, \$50 each. Can deliver for a fee. (931) 655-0828

**To Place A Classified Call  
800-247-7318**

# Equipment For Every Need!



**Hydraulic Dump Hay Wagons**  
in stock  
Call



**Ford 7000**  
good tractor  
\$7,500



**EZ Haul Low Pro**  
20', 10' hydro dove tail  
\$25,000



**Enorossi Rakes**  
used, 3 in stock  
Call

### New Items Available!

- Ponderosa Horse Trailer, rubbermat, excellent shape ..... \$3,000
- Buhler Augers, 10x70 swing rounds, 10x31 auger,  
10x36, 1080, in stock, coming in ..... Call
- Enorossi Rake, used, 12'3 ..... Call
- Enorossi Tedders, 4 basket ..... Call
- Farm King Finish Mowers, 6' & 7' ..... Call
- Hay Express, 4 bale, individual dump ..... \$2,500
- Hay Wagon, 6-7-8 Bale, bumper hitch & gooseneck ..... Call
- New Farm King Grader Blades & Tillers ..... Call
- New Enorossi Tedders, 4 basket ..... Call

- REM Grain Vac, in stock ..... Call
- TN River Brand Cutters, 6' or 7', pull type,  
3 pt. In stock ..... Call
- New & Used Enorossi Tedder, 4 basket, 17' ..... Call
- Used Grain Vacs ..... Call for Prices
- New & Used Tedders ..... In Stock
- TRI Box Blades, 6', in stock, new & used ..... Call
- Kubota Disc Mower, like new ..... \$7,500
- Hydro Dump Wagons ..... In Stock
- (2) 1070 Swing Augers, used ..... Call

**Straw For Sale - 5' Round Bales, net wrapped or small square bales**

## Chandler's Farm Equipment

**270-586-6653**

Marty 270-392-0359 • Lloyd 270-535-6653  
2529 Salem Road • Franklin, KY  
Going Strong Since 1944



**REGISTERED SIMANGUS HEIFERS FOR SALE \$1,500-\$2,000, Weaned Simmental and SimAngus heifers, Homozygous black and BWF, Gentle and superior genetics and phenotype. Also bred cows for sale. Wells Farm, Huntsville, AL. (334) 412-2280 wellsfs@yahoo.com**

**REGISTERED SIMANGUS HEIFERS FOR SALE \$1,500-\$2,000, Weaned Simmental and SimAngus heifers, Homozygous black and BWF, Gentle and superior genetics and phenotype. Also bred cows for sale. Wells Farm, Huntsville, AL. (334) 412-2280 wellsfs@yahoo.com**

**SIMMENTAL AND SIMANGUS BULLS LARGEST SELECTION OF BWF SIMMENTAL AND SIMANGUS BULLS IN THE SE. ALL HOMOZYGOUS BLACK. SUPERIOR GENETICS WITH GREAT DISPOSITIONS. WEANED IN APRIL 2023. \$3,000 UP. VOLUME DISCOUNTS. WELLS FARM, HUNTSVILLE, AL. (334) 412-2280 WELLSFS@YAHOO.COM**

**FREE BIRD DOG, male, 1-1/2 years old. New Market, AL area. (256)975-8979.**

**BELGIAN YEARLING FILLIES standard bred and quarterhorse cross; also, two-year-old quarterhorse. (931) 201-1898**

**FEEDER PIGS FOR SALE, \$50 each. Can deliver for a fee. (931) 655-0828**

**NON GMO FEEDER PIGS for sale, \$80 each. Petersburg, TN area. No Sunday calls, (931)293-2290.**

**WAGYU HEIFERS for sale. (256)714-6182.**



**WAYGU/BLACK ANGUS BULLS, COWS, HEFFERS**  
Need to reduce herd. Mixture of Wagyu & Black Angus. Have some bulls that are from 6-18 months old. Have some 1/2 Wagyu 1/2 Black Angus cows with calves for sale. Have some 6-12 month-old heifers for sale. Some of these animals are 1/2 Wagyu 1/2 Black Angus, some are 3/4 Wagyu 1/4 Black Angus. Some of the cows bred to 100% Wagyu bull. (615) 504-9784 roger.rgbuilders@gmail.com



**SIMMENTAL AND SIMANGUS BULLS LARGEST SELECTION OF BWF SIMMENTAL AND SIMANGUS BULLS IN THE SE. ALL HOMOZYGOUS BLACK. SUPERIOR GENETICS WITH GREAT DISPOSITIONS. WEANED IN APRIL 2023. \$3,000 UP. VOLUME DISCOUNTS. WELLS FARM, HUNTSVILLE, AL. (334) 412-2280 WELLSFS@YAHOO.COM**

### Come Check These Great Deals!



**24' Privateer Volvo drive, good solid boat - \$8,500**



**Ford 4630 2WD, 55 hp @ PTO, local tractor - \$14,000**



**B&W Flatbed Truck Bed fits cab chassis, B&W ball receiver - \$3,500**

- Int. 140, with Belly Mower, runs good ..... \$4,000
- Int. 244, w/JD 413 Cutter, good, local tractor ..... \$4,500
- NH TS100, good local tractor ..... \$14,000
- Bush Hog 3715 Batwing Cutter, 15' ..... \$8,000
- Komatsu 20P Dozer, 6 way blade ..... \$12,500

**256-773-8080**

**North Alabama Tractor Co.**  
Hwy. 31 South, Hartselle, Alabama 35640 • P.O. Box 1025

**KATAHDIN RAM 1-1/2yr. old, nice breeding stock, \$300; also, lambs for sale. 150 Mt. Horeb Road, Ethridge, TN 38456**

**SCRAPER BLADE FOR SALE,, ONE new 7' scraper blade, \$400. (931)235-4899.**



# FOWLER AUCTION

Turning Your Assets Into Cash

## ONLINE ONLY ESTATE AUCTION

**5-BEDROOM HOME ON 77 WOODED ACRES±  
PLUS FURNITURE, GLASSWARE & HOME FURNISHINGS**

**809 Lofton Hall Road · Ardmore, Tennessee**

*The Estate Of Margaret L. Walker*

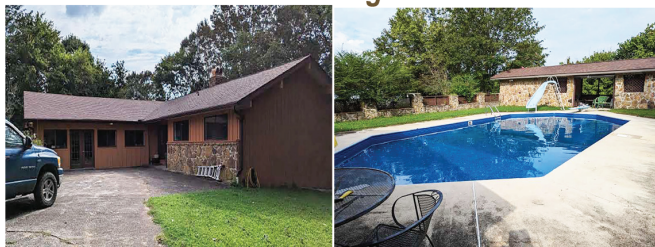

**Bidding Closes Thursday, October 19th · 7/8 PM**  
**BID FROM ANYWHERE AT WWW.FOWLERAUCTION.COM**  
**PREVIEW: Thursday, October 19th Between 11 AM - 1 PM**

**SEE MORE & BID AT WWW.FOWLERAUCTION.COM**

For more information, call Daniel Culps at (256) 603-1249.

"The Preferred Auction Company"

**45** Years OF SERVICE

8719 HIGHWAY 53 • TONEY, ALABAMA 35773  
A MARKNET ALLIANCE MEMBER

MICKY FOWLER, CAI, AARE, CES, AMM, ALSL466, TNSL1442,  
TN FIRM2315, MSSL718F, GASL1394  
DANIEL CULPS, CAI, ALSL5070, TNSL5890  
GREG BOTTOM, AA2959  
AARON SPENCER, AA3060  
DAVID VESS, AA3068



**Toney: (256) 420-4454**  
**Ardmore: (256) 423-4454**  
**Athens: (256) 232-7788**  
**Huntsville: (256) 859-5682**

REGISTERED BLACK ANGUS BULLS fully TAEP qualified, A-I sired out of great cow families, gentle, good EPD's. Cedar Ridge Angus, Pulaski, TN. (256)508-2874. See Cedar Ridge Angus on Facebook. raycordan@gmail.com

FREE Free! 3 pigs, 2 male/ 1 Female mixed breed pigs. (731) 267-2738 tkandmonkey@bell-south.net

**DECALS & DECAL SETS FOR HEAVY CONSTRUCTION & AG EQUIPMENT**

FOR SALE, REGISTERED BLACK ANGUS BULLS, will qualify for the full TAEP money, all are by the top AI bulls in the breed. Crawford Angus. Lewisburg, TN. (931)205-2450; or, (931)359-2633. (931) 205-2450 crawfordangus@bell-south.net

AFFORDABLE DECALS AND SAFETY DECALS. Prompt. Knowledgeable Reliable Service. www.QuipCal.com; Call, (215) 536-5339; email:info@custom-servicescompany.com.

BUHLER, MISC SIZE AUGERS IN STOC. Call for prices, (270)586-6653; or, (270) 535-6653

SCRAPER BLADE FOR SALE,, ONE new 7' scraper blade, \$400. (931)235-4899.

POST HOLE DIGGER, 0 for sale, with two augers, excellent condition, field ready, \$750. (931)698-0936; (931)527-3824.

SCRAPER BLADE FOR SALE,, ONE new 7' scraper blade, \$400. (931)235-4899.

SCRAPER BLADE FOR SALE, 8' BOX scraper blade, \$800 or best offer. (931)728-8971; (931) 952-5359

KING KUTTER, 0 FOR SALE, 6' box blade, 3pt. hitch, excellent condition, field ready, \$750. (931)698-0936; (931)527-3824.

MISC, 1070 SWING AUGERS, two available. Call for info, (270)586-6653; or, (270) 535-6653

**To Place A Classified Call 800-247-7318**



MOBILE FEED BIN, VARIOUS 2 ton, \$3,450; 3 ton, \$3,750; 3 ton tandem axle, \$3,950; 4 ton tandem axle, \$4,150. Call, (615)542-6157.

ONE GOOD USED, 257 TRACK for sale, for Cat 257 skid steer, \$400. (205)594-4237.

**GREAT HUNTING PROPERTY!**

84 acres for sale, electricity, county water, 3 ponds, big spring, abundance of deer & turkey, road frontage.

**931-433-8579**

**Ritchie Water Tank**  
We Carry 2 and 4 Hole



Priefert 12' Corral Panel  
**\$215<sup>00</sup>**



14% Magnesium Grazing Mineral  
**\$15<sup>75</sup>** per bag with this ad

**Priefert**  
Farm, Ranch & Rodeo



Marshall Ray Seed  
**\$38<sup>99</sup>** per bag with this ad



Kentucky Tall Fescue  
**\$94<sup>95</sup>** per bag with this ad

**Stocking Lots of Priefert Products**

Priefert S04 Chute  
**Call For Prices**

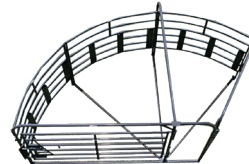

Priefert 135 Sweep Tub Premier  
**Call For Prices**

**Guntersville**  
**FEED STORE** LLC  
& GARDEN CENTER  
**256-582-4411**  
1321 Blount Ave. Guntersville, AL  
[guntersvillefeedstore.com](http://guntersvillefeedstore.com)

ESTATE AUCTION, OCTOBER 6, 2023 - 5595 Hwy 114 Lyerly, GA; OCTOBER 7, 2023 - 4340 Holland Chattoogaville, GA. Viewing dates: Sept 30-Oct 5, 8a.m.-4p.m. Tractors, Antique Cars, Trucks, Construction Equip & more. RJO Auctions, [www.rjoauctions.com](http://www.rjoauctions.com), CONTACT: Ronnie Odom, (770)846-3225. (770) 846-3224

MILLER FARMS Angus Beef from the farm. 100% natural, non-GMO, hormone and antibiotic-free. Whole, halves, or by the pound. Slaughtered and packaged. (931)593-3702; (931)593-2429.

JOHN DEERE, COMBINE WHEELS AND TIRES, 2 size 23x26, \$200 for both. (404) 277-5241



TWO TRACTOR TIRES, 12.5/80-18 for sale, \$150. (931)698-0936; (931)527-3824.

ESTATE AUCTION, OCTOBER 6, 2023 - 5595 Hwy 114 Lyerly, GA; OCTOBER 7, 2023 - 4340 Holland Chattoogaville, GA. Viewing dates: Sept 30-Oct 5, 8a.m.-4p.m. Tractors, Antique Cars, Trucks, Construction Equip & more. RJO Auctions, [www.rjoauctions.com](http://www.rjoauctions.com), CONTACT: Ronnie Odom, (770)846-3225. (770) 846-3224



ESTATE AUCTION, OCTOBER 6, 2023 - 5595 Hwy 114 Lyerly, GA; OCTOBER 7, 2023 - 4340 Holland Chattoogaville, GA. Viewing dates: Sept 30-Oct 5, 8a.m.-4p.m. Tractors, Antique Cars, Trucks, Construction Equip & more. RJO Auctions, [www.rjoauctions.com](http://www.rjoauctions.com), CONTACT: Ronnie Odom, (770)846-3225. (770) 846-3224

RILES AUCTIONS LLC & RILES ENTERPRISES, CONSIGNMENT & ONLINE AUCTIONS, WE BUY EQUIPMENT, SIGN UP FOR YOUR CONSIGNMENT ON OUR WEBSITE, [www.rilesauctions.com](http://www.rilesauctions.com). CONTACT GARRETT RILES, (662) 274-4708 [rilesauctions@gmail.com](mailto:rilesauctions@gmail.com)

SEMEN TANK for sale, with breeding kit and electric water warmer, \$550. (731)697-4024.



TAEF Call Chris at Farm Service Solutions in Leoma, TN and let me help you get the most out of your Tennessee Ag Enhancement dollars. I stock cattle handling equipment like gates, sweeps, squeeze chutes, feeders, etc. I also stock equipment like Hay unrollers, drag harrows, hay accumulators, and more. I represent lots of different manufactures and distributors and can order a wide variety of new equipment at great prices! Call Chris at Farm Service Solutions in Leoma, TN. (931) 242-7675



STUMPER, SKID STEER quick attach Jenkins stump grinder. Heavy duty machine with hydraulic 50" swing and 10" below grade depth control. Featuring an Eaton Char-Lynn direct drive motor with a 14-25 gpm flow rate, \$5,850. Call Chris at Farm Service Solutions in Leoma, TN, or visit [farmservicesolutions.com](http://farmservicesolutions.com); (931) 242-7675

**NEED AG TIRES?**

Ask for Belinda

Road Service & Delivery Available



**KEEP TRUCKING TIRE SALES**

New & Used Tire Sales  
Big Truck & Ag Tires

(931) 242-1458 ★ (931) 242-6618  
9021 Hwy. 43 • Killen, AL 35645



# PRESSURE TREATED FENCE POSTS



- Excellent prices
- Pressure treated at our plant with CCA to the retention rate of .40
- 30 year warranty
- Dealer inquiries welcome
- Will protect established dealers territories



11029 Hwy. 132 E. | Sebree, KY 42455  
 Kenny Miller (270) 772-0318  
 Family business since 1987



ESTATE AUCTION, OCTOBER 6, 2023 - 5595 Hwy 114 Lyerly, GA; OCTOBER 7, 2023 - 4340 Holland Chattoogaville, GA. Viewing dates: Sept 30-Oct 5, 8a.m.-4p.m. Tractors, Antique Cars, Trucks, Construction Equip & more. RJO Auctions, www.rjoauctions.com, CONTACT: Ronnie Odom, (770)846-3225. (770) 846-3224



ESTATE AUCTION, OCTOBER 6, 2023 - 5595 Hwy 114 Lyerly, GA; OCTOBER 7, 2023 - 4340 Holland Chattoogaville, GA. Viewing dates: Sept 30-Oct 5, 8a.m.-4p.m. Tractors, Antique Cars, Trucks, Construction Equip & more. RJO Auctions, www.rjoauctions.com, CONTACT: Ronnie Odom, (770)846-3225. (770) 846-3224

JOHN DEERE 310J BACKHOE, 4 in 1 bucket, pilot control, 4,000 hrs, \$52,750. Call Gary, (256) 335-4919

JOHN DEERE 550C DOZER, 6-way, very good used condition, ROPS, 85 hp, nice, \$24,000. (270) 528-2583

KOMATSU PC10-3 Mini Excavator for sale, \$12,900. (931)729-2320.

JOHN DEERE 690D LC EXCAVATOR, good used condition, starts, runs, and operates very good, \$26,000. (270) 528-2583

200 GALLON SPRAY RIG for sale, good condition, \$1,000. (205)353-7540.

4045 JOHN DEERE DIESEL ENGINE, 70hp, with Rockford PTO clutch, \$4,000 or best offer. Donald Smith, (205) 353-7540

2011, INTERNATIONAL ROAD TRACTOR, TANDEM AXLE, 335K ACTUAL MILES, FARM USED, NEW ECM SERVICED & PROGRAMED, NEW EXHAUST SYSTEM, VERY GOOD SHAPE, \$22,000. (931) 619-0421

To Place A Classified Call 800-247-7318

3/4 AND 1 HP FARM DUTY MOTORS, smooth runners, \$60. (931) 308-2128



## Limb Blazer

**24" Carbide Tipped Blade**



**SKIDSTEER ATTACHMENTS**  
 Elkton, KY 42220  
 Abner Zimmerman 270.886.1097

**Large Variety of Attachments in Stock!**

Buckets, Grapples, Pallet Forks, Bale Spears, Augers, Post Drivers, Concrete Breakers, Brush Cutters

# Aisles & Aisles & Aisles

## of IH & CaseIH Tractor Parts New, Used & Remanufactured



**The Largest Exclusive  
IH & CaseIH Used & Rebuilt  
Parts Inventory in North America**

**Bates Corporation** Call **1-800-248-2955**  
12351 Elm Road Bourbon, IN 46504 [www.batescorp.com](http://www.batescorp.com)

CASE DOZER TRACKS & 24" PADS, APROX. 100 HOURS USED. FITS CASE 850 E, G H & JD 650, \$5,000. (931) 619-0421

JOHN DEERE 915 FLEX HEAD, 15', 3" knife, \$4,500. (270) 528-2583

HAY FOR SALE, 4x5 rolls of good mixed grass, well fertilized and sprayed. In barn \$50 per roll. (256) 509-7417

JOHN DEERE 625F, hydraflex, single point, all new poly fingers in auger, stk#4331, \$19,000. (423) 472-8763

**LARGE TANK FOR SALE, for tandem axle truck (semi), 3,000+/- gallons, perfect for syrup, \$2,900. (270) 427-5218**

JOHN DEERE 9965 cotton picker for sale, 4-row, 38" rows, 1,900 hours, always shedded, \$15,000. (256) 648-7921.

RHEEM ELECTRIC WATER HEATER for sale, 50 gal, 4500 watt, new in box, \$400 or best offer. Please leave message, (931) 307-3043

MANY PARTS for New Idea ear corn picker. (256) 558-0812.

CUSTOM TARP FOR hoop buildings, available in 11 different colors. We also offer hay tarps and pond liners. Cover your investment, (859) 375-5268

LESPEDEZA HAY 5x5 rolls, 58 rolls, good for sheep, goats, cows, \$70 per roll. (931) 637-8302.

**To Place A Classified Call 800-247-7318**



JLG Nice 450AJ man lift. 45' boom with jib. Serviced and job site ready. Diesel engine with 2,085 hours, \$34,000. Call Chris at Farm Service Solutions in Leoma, TN, or visit [farmservicesolutions.com](http://farmservicesolutions.com); (931) 242-7675

FARM AND LIVESTOCK EQUIPMENT AUCTION 2nd Annual Fall Open Farm, Construction, & Livestock Equipment Auction. Friday, October 20, 2023, beginning at 10 a.m. in the Prentiss County Agricenter located at 2301 N 2nd St, Booneville, MS. Selling lots of new and used equipment. No buyer premium. Send pictures to [kwlive-stock77@gmail.com](mailto:kwlive-stock77@gmail.com); or, contact Kevin Woodruff at (662) 720-6855 for more information. 2301 North 2nd Street, Booneville, MS 38829 (662) 720-6855 [kwlive-stock77@gmail.com](mailto:kwlive-stock77@gmail.com)



AG SPRAY EQUIPMENT 300 GALLON SPRAYER COMES WITH 20' OR 30' BOOMS, \$4,750. 30' BOOMS, ADD \$375. CALL CHRIS AT FARM SERVICE SOLUTIONS IN LEOMA, TN. [FARM-SERVICESOLUTIONS.COM](http://FARM-SERVICESOLUTIONS.COM); (931) 242-7675

**DECALS & DECAL SETS FOR HEAVY CONSTRUCTION & AG EQUIPMENT**

DECALS AFFORDABLE DECALS AND SAFETY DECALS. Prompt. Knowledgeable Reliable Service. [www.QuipCal.com](http://www.QuipCal.com); Call, (215) 536-5339; email: [info@custom-servicescompany.com](mailto:info@custom-servicescompany.com).



180 DEGREE SWEEP TUB with 7' bow gates, 6' tall, heavy duty. (615) 653-8913.

**To Place A Classified Call 800-247-7318**

## We Can Make Hydraulic Hoses While You Wait

### Ag Equipment Roller Chains - Sold Here

• Ag. Filters • Tractor Oils • Bearings • Seals



**B&B Auto Parts, Inc.**

4936 Winchester Rd. N.E. • New Market, AL  
2 miles North of Buckhorn High School

**256-379-4733**  
[www.bandbautopartsinc.com](http://www.bandbautopartsinc.com)

Owners: Kent Bentley & Denita Bentley Sharpe

Hours: Mon. - Fri. 7:00 A.M. - 5:30 P.M.; Sat. 7:00 A.M. - Noon

## TRAILERS FOR PEOPLE WHO GET STUFF DONE



**7X14 GATORMADE BUMPER PULL DUMP TRAILER - 14K pay load is 10K at \$11495.00**



**25+5 GATORMADE DUAL TANDEM GOOSENECK TRAILER- 24.9K at \$18490.00**



**16' GT-XT GATORMADE EQUIPMENT TRAILER - 10,400 lbs GVWR \$4695.00**



**6X12 GATORMADE SINGLE AXLE UTILITY TRAILER - at \$2395.00**



931-616-0007

TRAILER SALES LLC



GATORMADE TRAILERS



DELIVERY IS AN OPTION!

WMTRAILERSALES.COM - 2425 MCMINVILLE HWY., MANCHESTER, TN 37355



**BULLDOG** Close-out deal on Skid Steer Quick Attach 72" root bucket grapples for \$1,250. Limited quantity available once these are gone they're gone. Call Chris at Farm Service Solutions in Leoma, TN, or visit [farmservicesolutions.com](http://farmservicesolutions.com); (931) 242-7675



**CREEP FEEDERS** FOR SALE, 2 ton \$4,000; 3 ton \$4,400; 6 ton \$5,000. TAEP approved. (615)653-8913.



**FOUR LIQUID FEED TANKS** for sale. (615)653-8913.



**HAY FEEDER PAN-ELS**, heavy duty and built to last a lifetime, 16 gauge, TAEP item. (615)653-8913.

**COVERED HAY FEEDERS**, 1-roll \$3,300; 2-roll \$3,800. (615) 542-6157



**PRIEFERT MANUAL HEAD GATE**, heavy duty, \$700. (615)653-8913.

**NEW HOLLAND MODEL 66**, square baler, has own engine on the front, \$700. (256)558-0812.



**TREATED FENCE POSTS**, 7"x8' \$19.50; 6"x8' \$18.50; 5"x8' \$15.00; 5"x7' \$14.00; 4"x8' \$13.00. Call, (615)542-6157.

**FOUR SETS OF HORSE hames**, \$75; horse bit, \$20; one brace and bit, \$35. (931)637-2874.

**MOBILE 1,000LB CREEP FEEDERS**, \$2,500. (615) 542-6157

**COVERED HAY FEEDERS**, 1-roll \$3,300; 2-roll \$3,800. (615) 542-6157

**ONE PETERBILT AND one GMC** grain truck for sale; small Gleaner combine. Call for details, (931)623-3216.

**Need Cash?? We Buy Standing Timber**

**Davie Ashley Sawmill**  
Elora, TN 37328

**Free Estimates**

- Call today to schedule a meeting.
- We sell sawdust - pickup or delivery
- Selling custom log home & barn packages
- Kiln dry and tongue n groove lumber for sale

**From A Few Acres Of Good Timber To A Large Forest. We Will Buy The Timber Or Even Land With Timber On It.**

Sawmill - 931-937-8581  
Peanut - 931-607-2126

# Selection • Service • Satisfaction

- Aerial Work Platforms
- Lawn- Landscape-Tree
- Compaction
- Material Handlers
- Skid Steers-Mini Excavators
- Generators and Accessories
- Construction Tools
- Concrete-Masonry



From Contractor To Homeowner, **We Can Help!**



## WATSON'S Equipment Rental

290 Interstate Drive • Manchester, TN 37355  
Mon.-Fri. 7:00 A.M. - 5:00 P.M. • Sat. 7:00 A.M. - NOON

**931-954-5862**



www.WatsonsEquipmentTN.com



### TAR RIVER WOOD CHIPPER

This chipper has a 4" capacity and works off your tractor's PTO and can be powered with 18 hp. Knives are double-sided and replaceable, \$2,300. Call Chris at Farm Service Solutions in Leoma, TN, or visit [farmservicesolutions.com](http://farmservicesolutions.com); (931) 242-7675



**CREEP FEEDERS**, 2-ton \$4,000; 3-ton \$4,400; 6-ton \$7,000. (615) 542-6157

**HAY FEEDER WAGONS**, 20' \$4,200; 24' \$4,700; 28' \$5,200, custom sizes available. (615) 542-6157

**JOHN DEERE 920 FLEX HEAD**, good poly on bottom, straight snouts, field ready, stk#4137, \$6,850. (423) 472-8763

**CREEP FEEDERS FOR SALE** 3 ton -\$4,400; 2 ton -\$4,000; 6 ton -\$7,000; 1000#-\$2,500. Call, (615)542-6157.

**MOBILE 1,000LB CREEP FEEDERS**, \$2,500. (615) 542-6157



**CATTLE SWEEP SYSTEMS** Heavy Duty galvanized 8 bar 6' tall. 90 degree with 10' of alley starts at \$1,480.180 degree w/20' of alley starts at \$2,475. We can add as needed to customize your system. Call Chris at Farm Service Solutions in Leoma, TN, or visit [farmservicesolutions.com](http://farmservicesolutions.com); (931) 242-7675



**SQUEEZE CHUTES** Tarter series 3 \$2,800. Tarter series 6 \$4,500 available with either automatic or manual head gates. Call Chris at Farm Service Solutions in Leoma, TN, or visit [farmservicesolutions.com](http://farmservicesolutions.com); (931) 242-7675

**DOG KENNEL FENCE**, 6 ft. tall, 10 ft. wide, 30 ft. long, 2 doors, \$600 or best offer. Please leave message, (931) 307-3043

**JOHN DEERE 925 GRAIN HEAD**, 3" cut, all fingers in reel, new poly skid plates, stk#4101, \$10,500. (423) 472-8763

**NEW IDEA 323 CORN PICKER**, 1-row, 6-roll husking bed, has all fingers, stk#4088, \$3,750. (423) 472-8763

**JOHN DEERE MODEL 100**, one row ear corn picker, \$750. (256)558-0812.

**CASE IH 1020 FLEX HEAD**, 15', good poly on the bottom, very low use, stk#4104, \$10,500. (423) 472-8763

**To Place A Classified Call**  
800-247-7318

## ROBINSON ENVIRONMENTAL LAND CLEARING

*Serving Middle Tennessee since 2007*



We will clear your land to match your vision! We will work with excellence and efficiency to deliver your desired end results.

- Pasture clearing/restoration
- Timber stand improvement
- Lot clearing-residential and commercial
- Right-of-ways • Fire Prevention
- Wildlife habitat enhancement
- Food plot • Perk Sites • Survey Lines
- Real Estate tracts • Access roads
- Agricultural Stump Grinding

**WWW.DROBINSONLANDCLEARING.COM**  
**615-631-0638**



## BERRYHILL MINI TRUCKS, LLC

3499 Co Rd. 93, Anderson, AL 35610  
(256) 740-7287  
[www.berryhillminitrucks.com](http://www.berryhillminitrucks.com)

4x4, A/C, P/S,  
5 spd. auto, dump  
& regular beds,  
and vans

**Delivery Available**  
**Can special order**

# ONLINE AUCTION

## Hickman County

### ABSOLUTE AUCTION

12+/- acres with brick home

Sept 21st to Oct 12th at noon

1875 Grays Bend Rd, Centerville, TN

Open house Sunday, October 8th 2-4 pm



Two outbuildings also available at auction

## Dekalb County

75+/- acres on Center Hill Lake  
Sept 21st to Oct 13th at noon

1075 Vickers Ridge Rd, Baxter, TN

Over a mile of corps of engineers frontage



Register and bid at  
**McEwenGroup.com**

**MCEWEN GROUP**

LAND IS YOUR LEGACY

Kyle Thomas  
Licensed Auctioneer  
#5016  
C: 931.698.8338  
O: 931.381.1808



JOHN DEERE 443  
CORN HEAD, 30",  
good chains and rollers,  
good sheet metal, stk#4267,  
\$4,500. (423) 472-8763



CASE IH 1688, rock trap,  
well maintained, Indiana  
machine, 4,776hrs, stk#4190,  
\$29,500. (423) 472-8763



HAY/SILAGE FEED WAGONS,  
20'-\$4,200; 24'-\$4,700;  
28'-\$5,200. Custom sizes available.  
(615)542-6157.

To Place  
A Classified Call  
800-247-7318

**HAY EXPRESS**  
New **MAXILATOR** square bale  
**Accumagrapple**. Accumulate and  
load your square bales with ease and  
with one piece of equipment. Standard  
skid steer quick attach style in stock  
and other styles available. I have the  
best price around on Maxilators! Call  
Chris at Farm Service Solutions in  
Leoma, TN, or visit farmservicesolutions.com;  
(931) 242-7675 stuttsjc@yahoo.com

**H Y D R A U L I C** NEW HOLLAND  
DUMP HAY WAGONS, IN STOCK. 270 bar rake, \$800.  
Call, (270)586-6653; (629) 395-4558  
or (270) 535-6653

**FORD 501 SICKLE** MOWER for sale,  
7-1/2' blade, \$550. (731)617-0602.

**MEYER HAY UN-**LOADER w/hay fork  
and puller, \$375; McCormick hay sickle  
mower blade sharpener, \$105; spear fork  
for loose hay, \$50. (931) 637-2874

**H Y D R A U -**LIC DRIVE 3RD  
SPREADER KIT, with plumbing for  
14/16 series IH combine, \$150. (931) 308-2128

FOR SALE, 5,000lb platform and feed  
bin scales, \$250 each. (931) 308-2128

To Place  
A Classified Call  
800-247-7318



## DIESEL PUMP REPAIR

- FARM TRACTORS
- DIESEL FUEL INJECTION SERVICE

StanaDyne - CAV-Roosamaster  
Pump & Injectors

Lewis Porter 931-607-3031 • 931-596-3644

34 Medley Ln., Estill Springs, TN

Open on Saturdays

6 years pump  
experience



**NEW HOLLAND**  
256 bar rake in good shape,  
\$1,200. Call Chris at Farm Service  
Solutions in Leoma, TN, or visit  
farmservicesolutions.com; (931)  
242-7675

# A SPLIT ABOVE THE REST



## Introducing The TM Warrior 30"



- 10 Different Skidder Loader Models to Choose From
- Models for Many Excavators
- Made in the USA
- No Brakes/No Bends

The strongest splitter for the money in the country. **PERIOD.**



**TM MANUFACTURING**  
Making Wood Splitting Simple

25621 MN Hwy. 4 • Grove City, MN 56243 • 320-286-3077 • www.skidsplitter.com



**IRON CRAFT 2515 IRON CRAFT 15' FLEX-WING CUTTER.** THESE CUTTERS HAVE A 10 GAUGE SMOOTH TOP DECK, REPLACEABLE SKIDS, SPRING SUSPENSION, SAFETY CHAINS, AND 6 SOLID TAIL WHEELS, \$16,900 PLUS TAX. CALL CHRIS AT FARM SERVICE SOLUTIONS IN LEOMA, TN, OR VISIT [FARMSERVICESOLUTIONS.COM](http://FARMSERVICESOLUTIONS.COM); (931) 242-7675



**BELCO PRZ-3100** New pull type 2 basket tedder from Tar River. Heavy Duty 4 x 8 tube frame and Heavy Duty tine arms, \$3,200. Call Chris at Farm Service Solutions in Leoma, TN or visit [farmservicesolutions.com](http://farmservicesolutions.com); (931) 242-7675



**BUSH HOG 3 POINT CUTTERS** Heavy 11 gauge deck, 90 HP gearboxes with slip clutch. 6' \$1,600; 7' \$1,900; 10' \$3,750. Call Chris at Farm Service Solutions in Leoma, TN, or visit [farmservicesolutions.com](http://farmservicesolutions.com); (931) 242-7675

**KUBOTA M5030** for sale, 4WD, loader, 2,600 hours, remotes, \$17,900. (931)729-2320.



**KUBOTA 3130 TRACTOR**, with loader, 1,070hrs, 2WD, like brand new, shuttle shift, \$13,800 or best offer. (256) 810-7238

**2023, JENKINS Jenkins Iron 6' Heavy Duty Skid Steer brush cutter.** This is a standard flow cutter 14-25 GPM with direct drive motor. 1/4 thick deck, 6" rear roller and floating hitch to dampen vibrations. 500 lb. 1" thick blade carrier and 4 double-sided blades give this cutter a 7" cut capacity, \$6,500. Call Chris at Farm Service Solutions in Leoma, TN, or visit [farmservicesolutions.com](http://farmservicesolutions.com); (931) 242-7675

**WOODS 10' rotary cutter**, \$1,000; New Holland sickle mower, \$850; 5' Sidewinder mower, \$650. All excellent condition and field ready. (931)698-0936; (931)527-3824.

**6' FLAIL MOWER** for sale, excellent condition, field ready, \$600. (931)698-0936; (931)527-3824.

**UNKNOWN MFG 36" 3pt. hitch rotary cutter**, \$375. (931)242-0574; (931)242-1029. Pulaski, TN area.

## The Crown For Your Home



### Residential • Agricultural • Commercial

Increase the value & beauty of your home with our maintenance free metal roofing!  
Available in many styles:

**Slate, Clay Tile, Shake, Stone Coated Shingle, Thatch & Standing Seam**

We manufacture the 3 ft. wide metal panels at our location, plus we use an in-house computerized custom trim machine, for better and faster service!

### Plateau Metal Sales

[www.plateaumetalsalestn.com](http://www.plateaumetalsalestn.com)

103 Randolph Rd. • Crossville, TN  
Mon. - Fri. 7 to 5 • Sat. 8 to 12

931-277-3586  
1-800-468-0149

• 2nd location to serve you better. •

2448 Buttermilk Road W. • Lenior City, TN

1-866-988-7670  
865-376-0528

**YOUR METAL ROOFING HEADQUARTERS**

# CALL US FOR ALL YOUR AUCTION NEEDS



**Pit Kemmer**  
(931) 335-4628  
[pkemmer@frontiernet.net](mailto:pkemmer@frontiernet.net)



# 0% Interest On Select Models!

## 24 Models Coming In Daily!



We now carry Vermeer Feeding Solutions • Schuler is now owned by Vermeer

**SCHULER EQUIPMENT IN STOCK NOW:**

Schuler 5021 Mixer • Schuler BF175 Feed Wagon • Call for prices

Check out our website: [www.PoolEquipment.com](http://www.PoolEquipment.com)



# ALL VERMEER BALERS Sold Field Ready

### Used Equipment:

- Vermeer 665, net/twine, nice ..... Call For Price
- Vermeer M7040 Mower, 9' 3" cut, nice ..... Call For Price
- Vermeer 5500 Rebel..... Call For Price
- Vermeer 505 Super I, nice ..... Call For Price
- Vermeer 555XL..... Call For Price
- Krone AM 243-S Mower..... Call For Price
- Krone Mower..... Call For Price
- JD 567, net/twine..... Call For Price
- JD 567, twine only ..... Call For Price
- (2) Schuler Mixers ..... Call For Price
- Kubota Trail Mower, 10' 5" cut ..... Call For Price
- Polaris RZR 1000, 95 hr., 1200 miles,  
a lot of extras done on it..... Call For Details

- Hayliner 42' and 37', In Stock Now!!, ..... Call For Price
- Taylor-way 15' cutter ..... Call For Price
- Taylor-way 5' & 6' Tillers IN STOCK NOW! ..... Call For Price

### New Vermeer Equipment In Stock

#### Bush Hogs In Stock Now!

- 2215, 15' ..... Call For Price
- 1812, 12' ..... Call For Price
- BH 317, 7' ..... Call For Price
- BH 216, 6' ..... Call For Price
- BH 215, 5' ..... Call For Price
- Tillers, 5', 6', 7' ..... Call For Price
- BH 116, 6' ..... Call For Price
- BH 316, 6' ..... Call For Price
- BH 3308, 8' ..... Call For Price

If we don't have what you want,  
we'll go get it!



256-685-0556 Office  
256-476-3546 Chris Pool  
256-565-7780 Owner, Norman Pool

## Pool Farm Equipment Co.

23971 Hwy. 157 • Town Creek, AL 35672



84 ACRES FOR SALE, in Lincoln County, TN. Electricity, county water, three ponds, big spring, abundance of deer and turkey, road frontage. (931)433-8579.



1986, HONEY Motor Home, 27', 43,000 miles, warehouse kept, near new condition, \$14,000. (931)684-8178.

BUSH HOG FOR SALE, 5' bush hog, \$700. Lebanon, TN. (615)714-3894.

NEW HOLLAND 570 square baler for sale, field ready, baled hay this year, \$8,500 or best offer. (731)358-2062.

HAY FOR SALE, 240 rolls grass hay, 4'Wx4-1/2, \$40 per roll, Fayetteville, TN. (931)251-4560; (931)433-6891.

SMALL BALES OF HAY for sale, \$4 per bale. Pembroke, KY area. (270)475-4191.



RACK-EM-UP FLAME ROASTED DEER FEED, roasted whole grains, aroma that deer love, grain will not sprout, molds are greatly reduced. Rackemupdeerfeed.com; (605) 351-9084 pelhammills@gmail.com

1998 LAND ROVER DISCOVERY for sale, V8, 4x4. Call for price, (931)215-0124.

FOR SALE, T-POSTS; barbed wire; International 4 bar hay rake, good condition; John Deere 458 round roller, 4x5, with net wrap; scraper blade fits tractor; square and round bales of hay. (931)308-0654.

60 (SIXTY) TON FLOOR JACK, works manually or air over hydraulics, \$200. (404) 277-5241



2007 DODGE CARAVAN for sale, good condition, \$7,000. (931) 398-4884

4,000 BALES OF ORCHARD GRASS HAY, 12-14% protein, \$8 per bale. Hohenwald, TN area. (931)628-0529.

To Place A Classified Call  
800-247-7318

## SNEAD HYDRAULICS & REPAIR

New or Rebuild Pumps, Valves, Motors, Cylinders  
& Hydrostats • In House Machine Shop



87017 Hwy. 278  
P.O. Box 506  
Snead AL 35952  
Phone: 205-466-3105  
Fax: 1-866-372-0303  
info@sneadhydraulics.com

Craig Vaughn  
Owner/CEO  
256-470-0828

www.sneadhydraulics.com

# H&R AGRI-POWER

THE POWER TO GET YOU **MORE!**

# 0% APR 84 MONTHS

ON ALL CASE IH FARMALL TRACTORS



## SALVAGING

Salvaging Agco  
2270 Square Balers

- Round Balers
- Swathers
- Combines
- Tractors

Call Us For New & Used John Deere Row Head Parts!

Over 8000 Machines Parted Out!

Mike's Equip. Co.  
Buhler, KS

mikesequipment.com  
sales@mikesequipment.com

620-543-2535  
since 1977

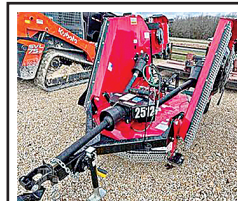

IRON CRAFT 2512 IRON CRAFT 12' FLEX-WING CUTTER. THIS CUTTER HAS A 10 GAUGE SMOOTH TOP DECK, SPRING SUSPENSION, 4 SOLID TIRES, AND A STANDARD CHAIN KIT. MADE TO BE USED WITH LOWER HP TRACTORS AND ONE HYDRAULIC OUTLET, \$13,900 PLUS TAX. CALL CHRIS AT FARM SERVICE SOLUTIONS IN LEO-MA, TN, OR VISIT FARMSERVICES-SOLUTIONS.COM; (931) 242-7675

**\$499 PER MONTH** FARMALL 50A

WITH LOADER!



0% FOR 84 MONTHS  
\$499/MONTH OR \$41,916  
53 HP • 45 PTO HP • 4WD

FARMALL 75A

**\$599 PER MONTH**

WITH LOADER!



0% FOR 84 MONTHS  
\$599/MONTH OR \$50,316  
74 HP • 60 PTO HP • 4WD

**\$899 PER MONTH** FARMALL 105A

WITH CAB & LOADER!



0% FOR 84 MONTHS  
\$899/MONTH OR \$75,516  
112 HP • 92 PTO HP • 2WD/MFO

FARMALL 120C

**\$1099 PER MONTH**

WITH CAB & LOADER!



0% FOR 84 MONTHS  
\$1099/MONTH OR \$92,312  
117 HP • 100 PTO HP • 2WD/MFO

11 HIGHLAND RIM RD • FAYETTEVILLE, TN 37334

931-433-3516 HRAGRIPOWER.COM f t i y in



ASHLEY WOOD NICE TABLE AND STOVE for sale, two SIX CHAIRS for sale, with buffet, cream/condition, \$400. Shelbyville, TN area. (931)695-3538. Fayetteville, TN. (931)433-3900.

JAY VISION WHEELCHAIR for sale, battery powered, needs two batteries, excellent shape, like new, \$300. (615)585-1487. ANTIQUE SPINNING WHEEL for sale, \$200. Lebanon, TN. (615)714-3894.

OXYGEN CONCENTRATOR for sale, needs new filter, \$50. Pleasantville, TN area. (931)628-1401.

TOBACCO STICKS for sale, \$1 each. (931)215-0124.



ESTATE AUCTION, OCTOBER 6, 2023 - 5595 Hwy 114 Lyrly, GA; OCTOBER 7, 2023 - 4340 Holland Chattoogaville, GA. Viewing dates: Sept 30-Oct 5, 8a.m.-4p.m. Tractors, Antique Cars, Trucks, Construction Equip & more. RJO Auctions, www.rjoauctions.com, CONTACT: Ronnie Odom, (770)846-3225. (770) 846-3224

FOR SALE, new ten bale grapples, \$3,000; new ten bale accumulators, \$2,400. No Sunday calls. (731) 967-1456

BOOM POLE for sale, fits on the back end of tractor, \$300 or best offer. (931)728-8971; (931) 952-5359

3' LEVEL, \$5; Barber sink, \$75; 6" electric grinder, \$15; electric drill, 1/2hp, \$15; six window weights, \$5 each; 27" terrain bicycle aluminum frame, \$80. (931) 637-2874

To Place A Classified Call 800-247-7318

To Place A Classified Call 800-247-7318

# TAS Auction

## ANNUAL FALL FARM & CONSTRUCTION EQUIPMENT CONSIGNMENT SALE Saturday, November 25<sup>th</sup>, 2023 • 9:00 A.M.

**BEDFORD COUNTY AGRICULTURE CENTER**

2119 Midland Road • Shelbyville, Tennessee

From Hwy. 231 North of Shelbyville Turn on Peacock Lane ¼ mile to Midland Road.

### EQUIPMENT CHECK-IN:

Wednesday, November 22<sup>nd</sup> from 8:00 A.M. - 5:00 P.M. • Friday, November 24<sup>th</sup> from 8:00 A.M. - 5:00 P.M.

**NO EQUIPMENT ACCEPTED on Thursday, November 23<sup>rd</sup>, 2023**

**SELLERS:** We reserve the right to refuse any item for sale. No Flea Market Items or worn out tires. Bring your equipment to the areas LARGEST and MOST ACTIVE ANNUAL SALE. *If you will call in advance we will take photos of your equipment and advertise it on our website.*

**BUYERS:** Selling Farm Tractors, Backhoes, Light Dozers and Industrial Equipment, Lawn and Garden Equipment. Livestock Feeding and Handling Equipment, Plows, Disks, Planters, Mowers, Haybines, Rakes, Balers (Round & Square), Choppers, Wagons, Bush Hogs, Post Hole Diggers and Much More.

### NO BUYER'S PREMIUM

**THIS IS ONE OF THE LARGEST CONSIGNMENT SALES OF THE FALL! • Two Auction Trucks Will Run**

EVERYTHING SOLD "AS IS" AND "WHERE IS" NO CHARGE FOR NO SALES • COMMISSION RATES: 10% of first \$2,000 - plus 5% of balance - \$500 maximum charge on any single item - \$15 minimum charge on large items, \$5 on small.

**CHECKS WILL BE MAILED WITHIN 12 TO 15 DAYS • ALL ITEMS MUST BE PAID FOR ON SALE DAY.** Loaders will be available to load out thru Monday, November 28<sup>th</sup>. Tradition Auction Services and Farm Credit Services are acting as Selling Agents only and are responsible only for money collected and guarantee no warranties made by Sellers.

**NOT RESPONSIBLE FOR ACCIDENTS, THEFT OR DAMAGE TO EQUIPMENT • TERMS: CASH OR APPROVED CHECK.** Buyers using personal or company check who are not financially established with Auction Company must have Letter of Credit guaranteeing payment of check.

For More Information Please Call: **Bob Morton (931) 842-1234 • Lynn Lee (615) 390-6312 • Dave Myrick (615) 202-7349**

**AUCTIONEERS:**  
Lynn Lee  
Dave Myrick  
Joe McKee



www.facebook.com/thetraditionauction  
www.traditionauctions.com

LUNCH SERVED BY THE BEDFORD COUNTY 4-H CLUB  
SPONSORED BY:

### FARM CREDIT SERVICES

SHELBYVILLE & MURFREESBORO, TENNESSEE

*If you are interested in Credit, Contact Your Local  
Farm Credit Services Prior to Sale.*

**APPRENTICE:**  
Bob Morton

## TRADITION AUCTION SERVICES, LLC

**TRAINED BY THE BEST TO BE THE BEST!**

Telephone:  
615/869-0029

Firm License No. 5762 - MURFREESBORO, TENNESSEE

**COLEMAN GAS STOVE** \$15; small floor hydraulic jack, \$15; antique iron, \$25; old farm seat, \$25; chain binder, \$15. (931) 637-2874

**DECALS & DECAL SETS FOR HEAVY CONSTRUCTION & AG EQUIPMENT**

**WANT TO BUY** FJ40 Toyota, in model years from 1975 to 1980. (931) 607-9737

**NICE TABLE AND SIX CHAIRS** for sale, with buffet, cream/gray in color, \$900. Fayetteville, TN. (931)433-3900.

**To Place A  
Classified Call  
800-247-7318**

**1997 TOYOTA PICK-UP PARTS**, 3400 engine for parts; 5 speed manual transmission with 4WD and front differential; nice set of 16" aluminum rims with hub caps, \$400 or best offer. (931) 308-2128

**AFFORDABLE DECALS AND SAFETY DECALS** Prompt. Knowledgeable Reliable Service. www.QuipCal.com; Call, (215) 536-5339; email: info@customerservicescompany.com.



**Wood Trusses**  
40x60x10 Top & Gable ~ Call  
40x40x10 Top & Gable ~ Call

*Price includes materials and labor*



**All types buildings for farms**  
Steel Trusses Available



**Thinking of having an auction?  
WE CAN HELP!**

**Real Estate of all Types • Assets • Estates**

8719-A AL Hwy. 53, Toney, AL 35773  
**256-536-7497**



**HORTON**  
AUCTION & REAL ESTATE

Sales That Satisfy Since '65

Online Bidding Available • [www.hortonauctions.com](http://www.hortonauctions.com)

**ADDISON  
AGRI-BUILDERS**

POULTRY HOUSES • BARNs • SHEDS

**256-747-3444**

Craig Pigg, Owner

P.O. Box 455 • 2661 Co. Rd. 39  
Addison, AL 35540

Brent Dollar - Sales Representative

**Office: 256-747-3444 • Fax: 256-747-9002**

## Call For Specials, Deals and Incentives.



**New Clipper Zero Turn  
In Stock  
Call for Pricing**



**Bush Wacker ST 180 Elite  
\$21,650**

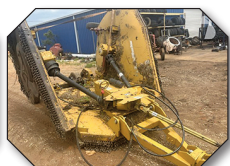

**Bush-Wacker ST180 Elite  
\$12,750**



**1953 International Super H  
\$3,350**



**2009 John Deere X304  
\$1,850**



**2023 Bush Hog 3008-2  
\$4,500**



**2023 Bush Hog 1815 Rotary  
Mowers and Hay and  
Forage Equipment - \$18,750**



**NH 7740S  
\$8,950**



**Tonutti RCS8  
\$2,950**

**We Carry Bushhog Mowers - Call For Info**

Several Used Round & Square Balers For Sale

## HUDDLESTON EQUIPMENT



29233 Hwy. 431 Wedowee, AL 36278

**256-363-1132**  
huddlestonequipment.com



1992, FORD 530 TRACTOR for sale, 2,903 hours, 2WD, \$15,500. (931)797-2618.

FORD JUBILEE runs and looks good, \$2,900. Call between 8a.m.-5p.m. (931)939-4999.

FORD JUBILEE runs and looks good, \$2,900. Call between 8a.m.-5p.m. (931)939-4999.

INTERNATIONAL 986 International 986, runs, has 2 p.t.o. Has a lot of power. We just don't use it anymore. Has a little hydraulic leak. But overall a good tractor, \$7,500. Contact for more information, (256) 509-5645 sglover@nehp.net

FERGUSON 20 TRACTORS, two for sale, one runs and one needs a little work, good tires, \$1,500 for both. (615) 202-6175

FERGUSON 20 TRACTORS, two for sale, one runs and one needs a little work, good tires, \$1,500 for both. (615) 202-6175

JOHN DEERE 5525, 4WD, 3,100 hrs, \$42,750. Call Gary, (256) 335-4919

JOHN DEERE 5525, 4WD, 3,100 hrs, \$42,750. Call Gary, (256) 335-4919



Energy Efficient • Stainless Steel Tanks  
Automatic Waterers • Keeps Ice Out • Now UL Listed

**Cattle • Hogs • Horses • Sheep**

**Hoskins Livestock Waters** PO Box 101 • Hoskins, NE 68740  
402-565-4420 • 800-658-4020 [www.hoskins-mfg.com](http://www.hoskins-mfg.com)

## FARM EQUIPMENT FOR SALE



**2003 JD 8420  
\$79,500**



**1997 JD 7810  
\$47,500**



**1983 JD 4450  
\$39,500**



**2023 IronCraft 3515  
Batwing \$18,900**

1993 JD 6400 ..... \$30,000  
1994 JD 7800 ..... \$57,500  
2023 IronCraft 2515 Batwing ..... \$15,750  
2023 IronCraft Batwing 2512 ..... \$13,750  
2022 JD Z960M Zero Turn ..... \$6950

**Also In Stock** - Hay Forks, Pallet Forks, Grapples, Box Blades & Tillers

### Construction Equipment

2019 CAT 259D Skid Steer ..... \$57,500  
2016 CAT 302.7DCR Mini Ex ..... \$32,500  
2012 CAT 289D3 Skid Steer ..... \$59,500  
2016 CAT 304E2CR Mini EX ..... \$47,500

## Jim Rice Equipment

7422 US - 412 Friendship, TN 38034

(731) 677-2400 • [www.jimriceequipment.com](http://www.jimriceequipment.com)



**NH Skid steer pallet forks 900 lb. capacity \$550, 2,000 lb. \$750, 4,000 lb. \$850, 5,500 lb. \$1,150. Skid Steer, John Deere 100-500 series loader, and Global Euro quick attach available. Call Chris at Farm Service Solutions in Leoma, TN, or visit [farmservicesolutions.com](http://farmservicesolutions.com); (931) 242-7675**



**TRANSPAK STRAPPING MACHINE** for sale, model number TP-202, comes with two boxes of 3/8x12,900' strapping, \$550. Located in Fayetteville, TN. Call for more information, (931)433-9737, ask for Barb.

**JOHN DEERE X390 RIDING MOWER**, 23 hours, power steering, hydraulic lift, 54" deck, \$4,900. Lebanon, TN. (615)714-3894.

**JOHN DEERE 1026R LAWN MOWER** for sale, excellent condition, \$12,500. (931) 629-0138

**To Place A Classified Call  
800-247-7318**

# Dixie Equipment & Rental

200 E 16th Street • Columbia, TN 38401 | 615-969-0118 or 931-381-1647

## COME SEE US FOR ALL YOUR RENTAL NEEDS!

We sell and service ASV & Wacker Neuson Equipment.



# DIXIE DIESEL

All ASV machines are available with a full line of performance-matched attachments so you can handle a wide range of jobs, whether you work in construction, agriculture, land management, forestry or landscaping.

[www.dixiediesel.com](http://www.dixiediesel.com)

Authorized dealer for:



**YANMAR**



**REPAIR & PERFORMANCE SPECIALISTS**

• Ford Power Stroke • Dodge Cummins • GM Duramax

**(800) 523-4621 • (931) 381-1647**

200 E. 16th Street • Columbia, Tennessee 38401



2023, NH New 3-point pasture drags in 13' and 20' widths. 13' manual fold, \$2,100 and 20' hydraulic fold for \$3,495. Call Chris at Farm Service Solutions in Leoma, TN, or visit [farmservicesolutions.com](http://farmservicesolutions.com); (931) 242-7675

FOR SALE, 4'X7' lawn mower trailer, \$600. Lebanon, TN. (615)714-3894.

JOHN DEERE 750 DRILL, 15', like new boots and blades, new hoses, very nice, stk#4337, \$24,500. (423) 472-8763



2023, ACCORD Tar River SAYA conventional till drills. \$3,895 for a 6'. In stock and ready to go. Call Chris at Farm Service Solutions in Leoma, TN, or visit [farmservicesolutions.com](http://farmservicesolutions.com); (931) 242-7675 [stuttsjc@yahoo.com](mailto:stuttsjc@yahoo.com)



WRANGLER PARTS FOR SALE, used machines wanted. Deutz engine parts. Martin's Maintenance, Monday-Friday, 8a.m.-5p.m. (270) 265-5040

1994 DODGE 3500 series, dual wheels, 8' steel flatbed, V8 gas, 5-speed, 112,000 miles, \$6,850. (931)622-2824.



ROBINSON ENVIRONMENTAL LAND CLEARING forestry mulching, boom mower bush-hogging, agricultural stump grinding and skid loader work. Call David, (615) 631-0638

1993 FORD F-250, 183k miles, 7.3L turbo diesel, new turbo and glow plugs, 4x4, 5 speed manual, single cab, \$8,500 or best offer. Grundy County TN. (931)383-0764.

RAMER'S CUSTOM SAWING. Let me turn your logs to lumber, Lawrenceburg, TN area. (931)766-0708.

FORD JUBILEE runs and looks good, \$2,900. Call between 8a.m.-5p.m. (931)939-4999.

FERGUSON 20 TRACTORS, two for sale, one runs and one needs a little work, good tires, \$1,500 for both. (615) 202-6175

JOHN DEERE 5525, 4WD, 3,100 hrs, \$42,750. Call Gary, (256) 335-4919



WRANGLER PARTS FOR SALE, used machines wanted. Deutz engine parts. Martin's Maintenance, Monday-Friday, 8a.m.-5p.m. (270) 265-5040

To Place A Classified Call 800-247-7318

THE DOOR LEADER

# DOORS

HYDRAULIC — OR — BIFOLD

ONE-PIECE DOORS      STRAP LIFT DOORS

SCHWEISSDOORS.COM

507-426-8273

# TREE SHEARS & SAWS



**Hydra Snip 12" Tree Shear**

- 12" Capacity Tree Shear
- 900 lbs
- Optional Spray Tank
- Optional Tree Guard
- Comes with Hoses and Couplers
- 3" Hinge Pins and Hardened Bushings
- AR-400 Blades
- Fits Skid Steers 40 HP and Up

- 16" Capacity Tree Shear
- 1750 lbs shear only
- 2250 lbs with Grapple
- Built-In Spray Tank
- Optional Spray System
- Optional Tree Guard or Tree Grapple
- Comes with Hoses and Couplers
- 4" Hinge Pins and Hardened Bushings
- AR-400 Blades
- Bunch and Carry Multiple Trees at Once
- Integrated Wiring Harness



**Hydra Clip 16" Tree Shear**

**Proudly made in the USA**



**ATTACHMENTS**

**Weber Mfg.**  
1300 E 3<sup>rd</sup> St.  
Coffeyville, KS 67337  
**(620) 251-8500**  
info@treeshear.com  
**www.treeshear.com**

JOHN DEERE 4100, 4WD, loader, belly mower, runs and looks excellent, \$11,900. Call 8a.m.-5p.m. (931)939-4999.

JOHN DEERE 850 low hours, straight of one as you will find, \$7,400. 8a.m.-5p.m. (931) 939-4999

MASSEY FERGUSON 231 with loader, looks and runs excellent, \$12,500. 8a.m.-5p.m. (931) 939-4999

FORD JUBILEE runs and looks good, \$2,900. Call between 8a.m.-5p.m. (931)939-4999.

FERGUSON 20 TRACTORS, two for sale, one runs and one needs a little work, good tires, \$1,500 for both. (615) 202-6175

JOHN DEERE 5525, 4WD, 3,100 hrs, \$42,750. Call Gary, (256) 335-4919

FORD 5' ROTARY TILLER for sale, excellent condition and field ready, \$650. (931)698-0936; (931)527-3824.

PLOWS FOR SALE, 2-16" forward turning plow; \$300. (931)235-4899.

PLOWS FOR SALE, 1 gang turning plow, \$75; 2 gang turning plow, \$150. (931)993-7440.

## The Ultimate Wood Heat.

**More Comfort**  
Thermostatically controlled wood heat.

**Peace of Mind**  
Keep the fire outside and eliminate the dangers associated with indoor wood heating.

**Save Money**  
Wood is a renewable, inexpensive and often free energy source.

**CLASSIC EDGE**  
TITANUM HD SERIES  
Outdoor Wood Furnace



**Southern KY Wood Furnaces**

8263 Glasgow Rd., Burkesville, KY 42717

(270) 459-1840 • SouthernKyWoodFurnaces.com



**2022, ACCORD SAYA NO TILL DRILL THESE 55" AND 78" DRILLS ARE SET UP ON 7.5" SPACING AND WILL PLANT A VARIETY OF SEEDS FROM CORN, BEANS, AND WHEAT, TO FESCUE AND CLOVER. STAINLESS STEEL BOXES LET YOU DRILL FERTILIZER AT THE SAME TIME AS YOU PLANT SEED. \$5,900 FOR 55" AND 6,995 FOR A 78" PLUS TAX. CALL CHRIS AT FARM SERVICE SOLUTIONS IN LEOMA, TN OR VISIT FARMSERVICESOLUTIONS.COM; (931) 242-7675**

**FORESTRY MULCHING/LAND CLEARING/DIRT WORK/** Give me a call for a free quote on your land clearing and dirt work. Can clear on average an acre a day. Let me clear your overgrown fields or put in new food plots for the deer. I do dirt work pads for new buildings or driveways and road maintenance. I also dig new service lines for electrical. In addition to clearing, I offer tree trimming, tree removal, and stump removal. Give me a call anytime. Nunley Services, (931) 308-3492 buckhorn@live.com

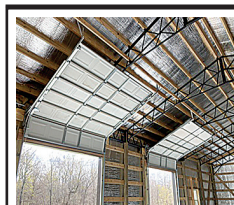

**GARAGE DOOR INSTALLATION & REPAIR GARAGE DOORS & OPERATORS - NEW INSTALLATION & REPAIRS - WE USE ONLY TOP BRAND DOORS AND OPERATORS (DOORLINK/LIFTMASTER). CALL NOW FOR A FREE QUOTE! (931) 292-4889**

1956, JOHN DEERE 70 model, very low hours, very good shape for its age. (336) 655-5171.

**To Place A Classified Call 800-247-7318**

## OVERSTOCKED!

- Retaining Wall Blocks
- Landscapers
- Farmers
- Industries
- Build Your Storage Bins!

**\$60 Each (You Haul)**

*Mid South Concrete Inc.*

P.O. Box 1220 • 1750 Braley Ln. • Pulaski, TN 38478  
2408 Hwy. 43 South • Leoma, TN 38468  
**931-363-0690 • 800-705-5326**

**www.midsouthconcrete.com**

**WE HAVE A GOOD SUPPLY IN STOCK FOR SALE**

# DECATUR CONTAINER

5375 Marsha Ave. Decatur, AL 35603

## 256-751-3800

Providing Quality, Low-Cost Storage Solutions Since 1995



### Mobile Offices

- 8' widths
- 20'-40' lengths
- With or without AC
- Custom Built



20'x8'x8½



40'x8'x8½



40'x8½'x9½

## Used Shipping Storage Containers

Call Jason Cato or Neal Sellers

Office (256) 751-3800 - Email: Sales@DecaturContainer.com

JOHN DEERE AW wheel disk for sale, hydraulic lift, good condition, \$1,000. (615)202-6175.

FORD 2 BOTTOM PLOW 3pt. hitch, excellent condition, field ready, \$150. (931)698-0936; (931)527-3824.

JOHN DEERE 4100, 4WD, loader, belly mower, runs and looks excellent, \$11,900. Call 8a.m.-5p.m. (931)939-4999.

JOHN DEERE 5075E tractor, 4WD, loader, runs and looks like new, \$34,500. Call between 8a.m.-5p.m., (931)939-4999.

FORD JUBILEE runs and looks good, \$2,900. Call between 8a.m.-5p.m. (931)939-4999.



**INDUSTRIAS AMERICA 2228 Pull type tandem disc. Notched blades on the front and smooth blades on the back, \$6,000. Call Chris at Farm Service Solutions in Leoma, TN, or visit farmservicesolutions.com; (931) 242-7675**

WANTED, Standing Tracts of Timber and Cedar to buy and cut; also, mulching services. Dwight Rogers, (931) 580-4816

JOHN DEERE 850 low hours, straight of one as you will find, \$7,400. 8a.m.-5p.m. (931) 939-4999

NEW HOLLAND WORKMASTER 50, 4WD, loader, 375 hours, runs and looks like new, \$26,500. Call between 8a.m.-5p.m. (931)939-4999.

FERGUSON 20 TRACTORS, two for sale, one runs and one needs a little work, good tires, \$1,500 for both. (615) 202-6175

KUBOTA L5030 for sale, hydrostat, 1,500 hours, \$19,900. (931)729-2320.

MASSEY FERGU-SON 231 with loader, looks and runs excellent, \$12,500. 8a.m.-5p.m. (931) 939-4999

**To Place A Classified Call 800-247-7318**

JOHN DEERE 5525, 4WD, 3,100 hrs, \$42,750. Call Gary, (256) 335-4919

CUB CADET 7625 for sale, 4WD, hydro loader, \$11,900. (931)729-2320.

JOHN DEERE 5100E, MFWD, loader, joystick, 12F/12R PR, 4WD, 2 remotes, 1 owner, stk#4242, \$56,500. (423) 472-8763

INTERNATIONAL 6000 DISC CHISEL HARROW, 9 shank, good condition, spring shanks, \$3,000. (270) 528-2583

KUBOTA MX5000 loader, runs and looks good, \$16,500. Call 8a.m.-5p.m. (931)939-4999.

FLATBED TRAILER for sale, 16ft., \$800 or best offer. (931)728-8971; (931) 952-5359

## Want to utilize all your property?

Let us explain the benefits of Forestry Mulching!



- Land Clearing
- Brush Clearing
- Trail Clearing
- Tower Site Clearing
- Utility Line Clearing
- Pasture Restoration
- Riding & Walking Trails
- Survey & Fence Line
- Clearing
- Clearing for Hunting Areas
- Home Site Clearing
- Access Roads
- Fire Breaks

**Burgess Land Clearing**

Not sure if we work in your area?  
**Give Us A Call Today!**  
**(615) 598-0648**



United Producers, Inc.

LIVESTOCK MARKETING

CREDIT

RISK MANAGEMENT

United Producers Inc

www.uproducers.com

Fayetteville, Tenn.

(931) 433-5256 or (931) 433-4962

Weekly Auction Every Tuesday at 1 p.m.

Graded Feeder Cattle Every Tuesday, Weaned/Vac Feeder Sale - Featured Weekly Tuesdays

Columbia, Tenn.

(931) 223-8323

Weekly Auction Every Wednesday at Noon

Weaned/Vac Feeder Sale - Featured Wednesdays

Columbia Sheep and Goat Sale - 2nd and 4th Monday at 1 p.m.

\*holiday exceptions, visit website for full schedule

KY-TN LIVESTOCK MARKET

Hwy. 79N • Guthrie, KY

Thursday Sale 2:00 P.M.

I-65 Exit 112 • Cross Plains, TN

Monday Sale 1:30 P.M.

Check kytnlivestock.com for Special Sales

OFFICE: 270-483-2504

Tom Barnett • 931-624-7376

Arab Livestock Market, Inc.

Hwy. 231 South, Arab, AL



Cattle Auction

Every Tuesday at 10:00 A.M.

256-586-4212

Video Auctions

www.arablivestock.com

Robbie Gibbs: 256-490-2583 • 205-589-6236

Northwest Alabama Livestock Auction

Russellville, AL • nwalivestock.com

Stockholder owned & operated since 1976

Trucking, Feed & Portable Catch Pens Available

Sale each Monday at 10:00 A.M. • Hogs • Goats • Sheep • Cattle

Upcoming Special Feeder Calf Sales - 2023

August 7th & November 6th

Upcoming Goat Sales

August 12th & November 11th

All sales begin at 11:00 A.M.

Rickie Behel Manager • 256-740-9457 • Barn: 256-332-3323



Sand Mountain Stockyard, LLC

Corner of Hwy's 68 & 168, Kilpatrick, AL

256-561-3434

Sale at 11:30 A.M. Every Wednesday & Saturday

Full Service Facility

Owner:

Eric Wilburn • 256-506-2525



Nash Livestock

"Your direct slaughter cow & bull outlet"

Farm to packinghouse, we work to bring you the most for your cull cows and bulls.

We pick up in TN & KY

Steve Nash (800) 599-2784 (931) 261-3525







# Mid-South Regional Livestock Center

Hwy. 41-A, Unionville, TN 37180 • 931-294-5101  
Tim Riley (615)714-8090 • Carly Garner (931)698-7510



Sale every Monday • 11:00 A.M.  
Begin receiving cattle on Sunday 1:00-6:00 P.M. & on Monday from 7:00 A.M.

[www.midsouthlivestock.com](http://www.midsouthlivestock.com)

## Hardin County Stockyard, Inc.

3350 Hwy 226, Savannah, TN 38372

**731-925-3287**

Goats & Hogs Sale – Wednesday 11:30 A.M.

Cattle Sale – Wednesday 1:00 P.M.

Begin receiving livestock on Tuesday 8:00 A.M.-DARK

Full-Service Stockyard Offering:

Trucking, Feed, Appraisals, & Video Sales

Order buying service through Harry Floyd Livestock, Inc.

Harry Floyd (home): 931-722-9200

Harry Floyd (cell): 931-224-2247

Rob Floyd: (cell) 931-224-2248 • Donnie Welch: 731-607-9196

Main Office: 931- 722-3100 • [www.floydandsonslivestock.com](http://www.floydandsonslivestock.com)



## Tennessee Valley Livestock

620 S. Poplar, Florence, AL 35630

**256-766-0281**

Cattle Sale • Monday 12:00 NOON

Begin receiving cattle on Sunday 10:00 A.M. - dark

Full-Service Stockyard Offering:

Trucking, Feed, Appraisals, & Video Sales

Order buying service through Harry Floyd Livestock, Inc.

Harry Floyd (home): 931-722-9200

Harry Floyd (cell): 931-224-2247

Rob Floyd: (cell) 931-224-2248 • Jim Martin: 256-366-3519

Main Office: 931- 722-3100 • [www.floydandsonslivestock.com](http://www.floydandsonslivestock.com)

## 2 Locations To Better Serve You!

### Valley Stockyard

**13130 AL Hwy. 157, Moulton, AL 35650**

Regular Sale Every Wednesday • 11:00 A.M.

Trucking Available • Country Buying & Bluegrass Video Sales

*“Serving our regions cattle producers for 66 years & many more!”*

More info: 256-974-5900

Benji Mccafferty 256-740-9648 • Billy Wallace: 256-303-7097

### Pulaski Stockyard

*“Striving To Be Your Full Service Stockyard”*

607 West Shoal St., Pulaski, TN 37478

Regular Sale Every Tuesday • 12:30 P.M.

Special Cow Sale First Friday of Every Month • 6:00 P.M.

Special Goat Sale Every 3rd Friday Each Month • 6:00 P.M.

Office 931-424-8389 • [www.pulaskistockyard.com](http://www.pulaskistockyard.com)

Benji Mccafferty 256-740-9648 • Billy Wallace (Cell) 256-303-7097

Derek Black 931-638-5392

# Advertise Here!



**LS XJ2025H, 4WD, loader \$14,500**



**JD 2140, CHA, 2WD \$18,500**



**JD 6220, C&A, loader, 500 hrs. \$32,500**

**Case IH**

430.....\$2,750  
C70, diesel, ps .....\$8,750  
550E Dozer, long track, 6 way blade...\$24,000

**John Deere**

6400, 7800 hrs., CHA, 2WD.....\$22,500  
2355, CHA, loader.....\$18,500  
2130, loader.....\$8,500  
5085M, 4WD.....\$25,000  
450D Dozer.....\$22,500  
5425, loader.....\$32,500

**International**

1086, 2WD, Cab .....\$6,000  
584, loader .....\$10,500  
584, no loader.....\$6,000

**Kubota**

BX2200, 4WD, belly mower, 478 hrs.....\$8,500

**Massey Ferguson**

1010, diesel.....\$2,500  
135.....\$4,500  
231, no loader.....\$5,750  
231.....\$4,500  
165.....\$5,800

**Misc.**

2003 MacTruck, conv. cab.....\$28,000  
Asphalt Packer, HD, JD engine .....\$9,000  
Bobcat 743 Skid Steer, .....\$12,500  
Bog Discs, 3 Bogg ..... Call Cell  
Cat D4D .....\$18,500  
Dodge 1-ton, 2007, auto, flatbed .....\$12,500  
Ford Dump Truck, 1975, 2 ton.....\$4,500  
Ford Ranger, 1996.....\$4,000  
Gehl 6635 SXT, turbo, new rubber, metal tracks .....\$22,500  
Gehl 6640 .....\$21,500  
(5) Gravity Wagons .....Call  
JD 320 Skid Steer, 66 hp.....\$22,500  
Long 310, diesel, PS.....Call  
LS U5030, cab, 4Wd, 1050 hrs.....\$22,500  
Mahindra 7010.....\$25,000  
NH 3430, 2WD, canopy .....\$6,250  
New Quickie Loader.....\$6,000  
Rhino 95 Backhoe, 3 pt. ....\$7,500  
Several Wheel Discs ..... Call Cell  
Several Square Hay Balers.....Call  
Woods MD315 Cutter.....\$6,250  
Manure Spreader.....\$1,250  
(3) Phelan Low Boy Trailers.....Call  
Frontier RT3073 Tiller.....\$3,250  
Kuhn Tub Grinder.....\$25,000

Culvert Pipe, 12" & up, Plastic & Metal • Head Gates • Corral Panels



**Lynch Equipment Sales**

Wetover Drive, Columbia, TN  
931-381-1839 • Cell: 931-619-1338



**INTERNATIONAL 766, Koyker loader, bucket and forks, \$12,750. Call Gary, (256) 335-4919**



**JOHN DEERE 6110, 4WD, 460 loader, rear remotes, \$35,750. Call Gary, (256) 335-4919**

**JOHN DEERE 6330, 4WD, 5,500 hrs, \$54,750. Call Gary, (256) 335-4919**

**1990, FORD TW-35 TRACTOR, good overall condition, 3 hyd, dual power, 160 hp, 4WD, \$27,000. (270) 528-2583**

**FORD 7000 FOR SALE, good tractor, \$7,500. Call, (270) 586-6653; or, (270) 535-6653**

2020, JOHN DEERE 5075E Nice tractor, Low hours, power reverser, 520 M loader. One new front tire, one is 30%, rear tires are good. Power reverser transmission, 73 in. bucket, lights burn, everything works as it should. Has a canopy and single lever control on the loader. Has power train warranty until Feb 2025 or 2,000 hours. (731) 514-8510 bob@doubletradingco.com

**BELARUS 420 A tractor, 4x4, 2,539 hours, 636 Leon front end loader. Best offer. (931)797-8746.**

**MASSEY FERGUSON 150 TRACTOR for sale, new tires, front end loader, bushhog, good shape. (931)728-5490; (931)808-8490.**



**1992, FORD 5030 TRACTOR for sale, 2,903 hours, 2WD, \$15,500. (931)797-2618.**

**Farmers' Exchange**

**Bill Thomas** Founder (1940-2010)

**Will Thomas** Publisher / CEO

**Katie McNabb** Director of Magazines

**Ken Holtzinger** VP of Sales

**Gabby Denny** VP of Marketing

**Janet Mullins**

Business Development  
(931) 993-0026

**Bob Barger**

Business Development  
(601) 422-5064

**Shelli Fuller** - Customer Service

**Barb Hargrove** - Customer Service

**Tracey Pollock** - Customer Service

**Tim Weir** - Customer Service

**Chase Perryman** - Creative Director

**Todd Pitts** - Art Production Manager

**Ben Adams** - Graphic Artist

**Jane Morrell** - Junior Layout Artist

**Clinton George** - Digital Design Director

**Sarabeth Bray** - Social Media Community Manager

**Ginger Jones** - Digital Assistant

**Marisa Thornton** - Digital Assistant

**Crystal Melhaff** - Website Designer

**Ashley McMurry** - Website Designer

**Anna Sharp** - SEO Content Writer

**Steve Seiler** - Distribution

(800) 247-7318

404 Main Ave. South  
Fayetteville, TN 37334

FarmersExchange.com

Mats, cuts, negatives, art work or other copy submitted for publication is considered to be the property of the advertiser. Advertising is accepted with the understanding that all liability for copyright violation is the sole responsibility of the advertiser.

The Exchange will make every effort to see that advertising copy is correctly printed, but shall not be liable for failure to publish an ad or for typographical errors.

The Exchange will gladly reprint, without charge, that part of an advertisement in which an error occurs, provided a claim is made within three (3) days of the first publication of the ad.

**To Place A Classified Call  
800-247-7318**

# WATSON METALS

We Roll-Form and Manufacture Metal Roofing and Supplies, and we service all of Middle Tennessee and surrounding areas.

## WHAT WE CARRY

- Tuff Rib Panel
- PBR Panel
- Watson Wave Panel
- 5V Panel
- Corrugated Panel
- Standing Seam Panels in 1", 1.5" & 2"
- Mechanical Seam panels
- Board & Patton Panels
- Metal Shingles
- Perforated Panels in 20+ Colors
- Custom Bent Trims
- Roll-Form Standard Trims
- Closures
- Screws For Wood & Metal
- Stock Screws 1" - 3"
- Over Size Screws
- Solar Seal All
- Colors & Clear



Over 20 Years Of Quality Service & Experience  
 Monday thru Friday 7:00 AM - 4:30 PM  
 238 Interstate Dr., Manchester, TN 37355

**931-728-8185**  
[www.watsonmetals.com](http://www.watsonmetals.com)



**INTERNATIONAL 986** International 986, runs, has 2 p.t.o. Has a lot of power. We just don't use it anymore. Has a little hydraulic leak. But overall a good tractor, \$7,500. Contact for more information, (256) 509-5645 [sglover@nehp.net](mailto:sglover@nehp.net)

**KGB COTTON WAGON**, no sideboards, used for hay, 36'L, tandem axle on back, \$2,000. (256)558-0812.



**WW CATTLE TRAILER** 16', good floor, all lights and brakes work, \$4,700. (615)653-8913.



**2023, ACTON ONLY 1 LEFT!** New **14,000 GVWR 14' dump trailer with title.** The trailer is set up nicely with slide in ramps, tarp, and tailgate that will open barn door style or hinge from the top. Other highlights are powder coat paint, D ring hold downs welded down both sides, and an extra heavy 3/16 thick floor, \$10,900. Call Chris at Farm Service Solutions in Leoma, TN, or visit [farmservicesolutions.com](http://farmservicesolutions.com); (931) 242-7675

**PALMER DUMP TRAILER**, 18', new liner, \$13,250. Call Gary, (256) 335-4919

**PONDEROSA HORSE TRAILER**, 30', extendable tongue, rubber mat, excellent shape, \$3,000. Call, (270)586-6653; or, (270) 535-6653



**RICE EQUIPMENT TRAILER**, 14K, 25', 3 ramps, \$6,850. (256) 810-7238

**KILLBROS 30**, utility, enclosed, gooseneck flatbed, bumper pull car haulers. If we don't have it, we'll be glad to build it! [www.custombuilt-trailersms.com](http://www.custombuilt-trailersms.com); (601) 329-9222

**GOOSENECK TYPE 20'** cattle trailer, \$3,000; 4x7 trailer, \$600; 5x12 trailer, \$850. Lebanon, TN. (615)714-3894.

**PALMER DUMP TRAILER**, 18', new liner, \$13,250. Call Gary, (256) 335-4919

**CUSTOM MADE TRAILERS**, utility, livestock, enclosed, gooseneck flatbed, bumper pull car haulers. If we don't have it, we'll be glad to build it! [www.custombuilt-trailersms.com](http://www.custombuilt-trailersms.com); (601) 329-9222

**LIVESTOCK & FLATBED TRAILERS** for sale, must see, different sizes and options. Financing available. Wholesale Trailers, Lebanon, Tennessee. (615) 714-3894

## C-Star Welding Service

**MOBILE WELDING REPAIR, & FABRICATION**

**COMMERCIAL AGRICULTURAL INDUSTRIAL**

All metal, all types  
 Jobsite services



25 years experience  
 High Amperage Capabilities

**CALL NOW 615-992-0396**

Hablamos Espanol **Free Estimates** Licensed and Insured

# "PROFIT DRIVEN" Open House PRIVATE TREATY BULL SALE



Friday, November 3, 2023 from 2 pm - 5 pm  
 Saturday, November 4, 2023 from 10 am - 4 pm  
 At the farm: 1801 Dyer Long Rd, Cookeville, TN

**30 Angus, Hereford, Sim-Angus & Simmental Bulls  
 12-18 mos. old with genomically enhanced EPDs;  
 Qualify for TAEF funds**

- \* All bulls will be on-site and grouped in large grass pens
- \* FREE delivery and kept until December 15, 2023 at NO CHARGE
- \* EPDs and performance data available day of sale
- \* Pictures and/or videos on request

Come take a look at your convenience, walk through the bulls in grass lots, pick out a bull, take him home or we will keep him until December 15, 2023 at NO CHARGE with FREE DELIVERY.

**CONSIGNORS:**

- Ligon Simmentals - Jim Ligon 931-510-3328
- Mills Angus - Ralph Mills 931-261-5308
- Spring Oak Farm - Richard and Kristen Brown 931-239-9785
- Bolen Herefords - Jim Bolen 423-413-8785

CUSTOM MADE TRAILERS, utility, livestock, enclosed, gooseneck flatbed, bumper pull car haulers. If we don't have it, we'll be glad to build it! [www.custombuilt-trailersms.com](http://www.custombuilt-trailersms.com) (601) 329-9222



METAL STOCK RACK for sale, fits long wide bed truck, \$250. (931)939-2223.

DODGE RAM 2500 for sale, Cummins diesel, automatic, 300K miles, \$12,000. (931)619-1338.

CHEVY C70 DUMP TRUCK 1986 model, 16' flat dump, 2' gravel sideboards, 48"H plywood grain sideboards, \$6,000. (256)558-0812.

COMPLETE SET-UP FOR SALE, 2022 Kubota 972 and shredder head and bucket, 2005 Dodge diesel, and 2022 Better Built trailer. Call for details, (256)366-0966.

1997 PETERBUILT, N14 Cummins diesel, \$47,500. Call Gary, (256) 335-4919

2019 CHEVROLET SILVERADO 2500 4x4, gas, automatic, 6-speed, stock#59932, \$21,995. Jim Rice Equipment, (731)859-7008.

**ESTATE AUCTION OCTOBER 6, 2023 - 5595 Hwy 114 Lyerly, GA; OCTOBER 7, 2023 - 4340 Holland Chattoogaville, GA. Viewing dates: Sept 30-Oct 5, 8a.m.-4p.m. Tractors, Antique Cars, Trucks, Construction Equip & more. RJO Auctions, [www.rjoauctions.com](http://www.rjoauctions.com), CONTACT: Ronnie Odom, (770)846-3225. (770) 846-3224**

Cub Cadet **Gossett** Cub Cadet  
 Farm Equipment, LLC

1624 Hwy. 100, Centerville, TN 37033 • 931-729-4515



Call Jo To Qualify For 12, 24, 36, 48 Month Zero Interest on Cub Cadet Mowers!  
[gosssetfarmequipment@gmail.com](mailto:gosssetfarmequipment@gmail.com) • 931-729-4515 • Great Financing

1979 F-350 FORD TRUCK for sale, LWB, 400 cu. engine, 2WD, 4 speed transmission. (931)235-4899.

2015 CHEVROLET 2500 4x2, one owner, gas, automatic, 6-speed, stock#27202, \$18,500. Jim Rice Equipment, (731)859-7008.

1999 FORD F250 SD 4x4, diesel, automatic, stock#69225, \$9,000. Jim Rice Equipment, (731)859-7008.

2015 FORD F250 SD XL 4x2, gas, automatic, 6-speed, stock#88006, \$16,250. Jim Rice Equipment, (731)859-7008.

2013 FORD F250 SD XL 4X4, gas, 6-speed, stock#19384, \$16,500. Jim Rice Equipment, (731) 859-7008.

1994 DODGE 3500 series, dual wheels, 8' steel flatbed, V8 gas, 5-speed, 112,000 miles, \$6,850. (931)622-2824.

1993 FORD F-250, 183k miles, 7.3L turbo diesel, new turbo and glow plugs, 4x4, 5 speed manual, single cab, \$8,500 or best offer. Grundy County TN. (931)383-0764.

WANT TO BUY, John Deere two row silage chopper. (270)427-5218.

WANTED: ALLIS CHALMERS WD or WD45. Call after 5p.m., (931)308-1697.

WANTED 2 ROW corn picker for 30" row, good condition. (931)397-9844.

WANT TO BUY, AC 200 C/A or 7020 AC. Call after 5p.m. (931)308-1697.

WANT TO BUY, crowder wheel assembly for 435 John Deere round baler. (615) 478-9838

WANTED, two 15.38 tractor tires. (423)619-6416.

WANTED, TEETH IH 1063 cornhead, good conditon. (423)619-6416.

WANT TO BUY, coop heavy duty coral panels. (931)307-9839.

LOOKING FOR good quality round bales of hay, Lincoln and Moore Counties, TN. (931)993-7401.

WANT TO BUY, gear box for DM70 bushhog disc mower. (931)939-2223.

LOOKING FOR CATTLE LIQUID LICK TANK, (931) 307-9839

WANTED, 14' or 16' disk, in good shape. (256) 479-0678

**To Place A Classified Call  
 800-247-7318**

# EXCELLENT USED TRACTORS & EQUIPMENT



**125 Case Maxxum**  
Tractor Cab, 4WD & Case Loader, 998 hrs. Call Sales  
**\$85,000**



**125 Case Maxxum** 4WD Cab, 3 remote valves, air ride & Buddy Seats, 16 x 16 Power Shuttle Transmission - YES, Case Loader is available. Call Sales for price.



**4710 MF**  
Cab 4WD MF loader, 100Hp, 64 hrs only.  
**\$59,000**



**75A Case Tractor**  
Cab, 4WD, Loader, Air ride seat with Buddy seat, two remote valves. Call Sales  
**\$51,000**

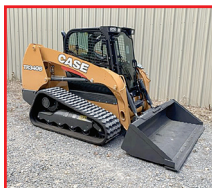

**2012 TR 340 Case Skid Steer** Cab, A/C, standard flow, 84" bucket. Call Sales  
**\$83,000**



**2021 6640 Vermeer Baler**  
600 bales, 51/2x4 size. Call Sales  
**\$39,000**

**Snead Equipment**  
www.sneadequip.com



U.S. Hwy. 278 East, Snead, AL 35952  
**205-466-3500**

WANT TO BUY, old 51 unit John Deere planter, 4 row or 6 row. (256)479-0678.

WANT TO BUY 15' or 20' bush hog. (931) 307-9839

WANT TO BUY, Indian artifacts, arrowheads and Browning shotguns. (256) 420-8075

WANT TO BUY, Honda Foreman ATV. (931)307-9839.

WANT TO BUY 9' or 10' spike drag tooth harrow. (629)395-4558.

WANT TO BUY 20' bushhog and John Deere tractor over 80hp.(931)307-9839.

WANT TO BUY, goats, sheep, chickens, and guineas. Ardmore, TN area. Call, (256)777-0065; (931) 427-8477

WANT TO BUY FJ40 Toyota, in model years from 1975 to 1980. (931) 607-9737

To Place A Classified Call  
800-247-7318

RHODE ISLAND RED PULLETS, just started laying; also, pet chickens, different breeds, Pembroke, KY area. (270)475-4191.

LONGHORN COW AND CALF PAIRS for sale. (931)215-0124.

18 LONGHORN COWS, with 11 calves. (931)619-1338.

**COW/ CALF PAIR \$1,500 Unregistered Dexter Cow/ Calf Pair. Cow is 2 yr old horned red Dexter. Calf is 3 month old white Dexter heifer. (731) 267-2738 tkandmonkey@bell-south.net**

5 REGISTERED BLACK ANGUS BULLS or Red Factor Black bulls, 20 months old. Starting price \$2,000. Located in Rome, GA, 20 miles past Centre, Alabama. Joe Gibson, (706)506-3026; www.Gibsoncattle.com.

REGISTERED ANGUS HEIFERS, with 1st calf, approximately 300#, cows bred back, 3-4 pair available.(615)653-8913.

REGISTERED HEREFORD BULLS for sale, gentle disposition, great bloodlines, polled, service age, starting at \$1,500. Leave message, (931) 703-7573

SIX PUREBRED BLACK ANGUS bulls for sale. 9-12 months old, Deer Valley All In Grandsons. (931)675-0669.

To Place A Classified Call  
800-247-7318

REGISTERED BLACK ANGUS BULLS for sale, Ready for service. TAEP qualifield. AI sires-Growth Fund, Jet Black and Enhance. From high performance cow herd. Turrentine Angus, Shelbyville, (931)607-8950; aturrentine@cafes.net.

POLLED HEREFORD BULL FOR SALE, 10 month old, Father is registered with very good bloodlines, Mother is Hereford. Father and Mother on site, \$1,500. (931)492-3720.

REGISTERED POLLED HEREFORD bulls for sale. Lynnville, TN area. (931) 527-3392

THREE FULL-BLOOD LIMOUSIN BULLS for sale, nice, ready for service, \$3,500 each. (256)599-5945.

REGISTERED WAGYU BULLS for sale or rent. PeeWee's Cattle Company. (256) 508-6603

SANTA GERTRUDIS YOUNG BULLS and heifers, polled, registered, gentle. Free ballcap. Quality cattle since 1977. (256) 566-7878 kelsocough@aol.com



- Roasted Whole Grains
- Aroma that deer love
- Grain will not sprout
- Molds are greatly reduced

**229-319-6343**  
rackemupdeerfeed.com



**\$5,500**  
Ford 3600, runs good, DSL, P.S.



**\$4,600**  
Deutz 3006, 6', 4 wheel finish mower



**\$8,000**  
Kubota L2500, 1500 hrs., 4WD



**\$9,500**  
Kubota L3300 - 4WD, w/loader



**\$5,500**  
Int. 484 - BH loader

**Used Equipment Arriving Weekly**

Ford 3600 Tractor, diesel power steering, new tack, new seat.....	\$4,000	40'x18' Carport 3 Sides.....	\$2,500
JD 208, w/belly mower, gas, "Classic".....	\$750	International 424 Tractor, gas, spin-out wheels.....	\$2,200
Front Bale Spear.....	\$250	Ford 4000, needs motor build.....	\$3,000
Plows - 1, 2, 3, 4 Bottoms.....	Call, \$300 down	Truckman 5000 lb Forklift, gas, 42" forks.....	\$2,000
Finish Mowers, 4'-5'.....	\$500	Ford 2600, new seat, P.S., gas, new paint.....	\$3,500
Cultivators/Cub Complete.....	\$400	3 pt. 6' Blade.....	\$200
Used Backhoe Buckets.....	Call	3 pt. 6' Finish Mower, 4 wheel.....	\$600
IH Belly Mowers 5'.....	\$400	Kubota L5030 Tractor - 4x4 HST,	
JD Planter, 3 pt., 2 row.....	\$300	Kubota LA854 loader, bucket.....	\$13,500
3 pt. Spring Tooth Cultivator, 2 row.....	\$250	Bantom, 1986, 50k1b, everything works.....	\$20,000
3 pt. 1 Row Cultivator.....	\$125	MF 265, 1990, loader.....	\$9,000
Massey Ferguson 135 Tractor.....	\$3,750	Aluminum Box Trailer for Semi, 53'.....	\$5,000
2 Bottom Plow International.....	\$300	NH LS180, 2000, forks, bucket, low hrs.....	\$35,000
Kubota 6' Finish Mower 3pt.....	\$1,000	Int. 674, loader, diesel, runs good.....	\$7,500
Cannon Box Blade, 6', with ripper.....	\$1,000	Belarus 250AS - 253 hrs., BH,	
		6', 4 wheel, finish mower.....	\$3,250



**\$4,500**  
JD F1145 Front Mount, 60" commercial deck, 28 HP Diesel, 4x4, only 882 hours, needs tires



**\$3,500**  
Yanmar YM2000 Tractor - Yanmar 5' Tiller & 3 pt. Layoff Plow



**\$6,500**  
Int 574 - Koyker loader, bucket

**Call Rex 931-729-3320 1151 Hwy 48 S, Centerville, TN**

WAYGU/BLACK ANGUS BULLS, COWS, HEFFERS Need to reduce herd. Mixture of Wagyu & Black Angus. Have some bulls that are from 6-18 months old. Have some 1/2 Wagyu 1/2 Black Angus cows with calves for sale. Have some 6-12 month-old heifers for sale. Some of these animals are 1/2 Wagyu 1/2 Black Angus, some are 3/4 Wagyu 1/4 Black Angus. Some of the cows bred to 100% Wagyu bull. (615) 504-9784 roger.rgbuilders@gmail.com

**REGISTERED SIMANGUS HEIFERS FOR SALE \$1,500-\$2,000, Weaned Simmental and SimAngus heifers, Homozygous black and BWF, Gentle and superior genetics and phenotype. Also bred cows for sale. Wells Farm, Huntsville, AL. (334) 412-2280 wellsfs@yahoo.com**

**REGISTERED BLACK ANGUS BULLS** fully TAEP qualified, A-I sired out of great cow families, gentle, good EPD's. Cedar Ridge Angus, Pulaski, TN. (256)508-2874. See Cedar Ridge Angus on Facebook. raycordan@gmail.com

**To Place A Classified Call 800-247-7318**

**To Place A Classified Call 800-247-7318**

**WRANGLER PARTS FOR SALE**, used machines wanted. Deutz engine parts. Martin's Maintenance, Monday-Friday, 8a.m.-5p.m. (270) 265-5040

**WANTED**, 14' or 16' disk, in good shape. (256) 479-0678

**TANK COATINGS & ROOF COATINGS**

Available for metal, composition shingles or Tar Roofs. Long lasting and easy to apply. We also manufacture Tank Coatings for Concrete, Rock, Steel, Galvanized and Mobile tanks.



Virden Perma-Bilt  
**806-352-2761**

[www.virdenproducts.com](http://www.virdenproducts.com)

**SIMMENTAL AND SIMANGUS BULLS LARGEST SELECTION OF BWF SIMMENTAL AND SIMANGUS BULLS IN THE SE. ALL HOMOZYGOUS BLACK. SUPERIOR GENETICS WITH GREAT DISPOSITIONS. WEANED IN APRIL 2023. \$3,000 UP. VOLUME DISCOUNTS. WELLS FARM, HUNTSVILLE, AL. (334) 412-2280 WELLSFS@YAHOO.COM**



**2022, ACCORD SAYA NO TILL DRILL THESE 55" AND 78" DRILLS ARE SET UP ON 7.5" SPACING AND WILL PLANT A VARIETY OF SEEDS FROM CORN, BEANS, AND WHEAT, TO PESCUE AND CLOVER. STAINLESS STEEL BOXES LET YOU DRILL FERTILIZER AT THE SAME TIME AS YOU PLANT SEED. \$5,900 FOR 55" AND 6,995 FOR A 78" PLUS TAX. CALL CHRIS AT FARM SERVICE SOLUTIONS IN LOMA, TN OR VISIT FARMSERVICELUTIONS.COM; (931) 242-7675**

**To Place A Classified Call 800-247-7318**

**BUNK FEEDERS**

**CATTLE GUARDS**



With or Without Legs  
Open or Closed Ends

**Delivery Available**

8' • 12' • 16' Widths  
Rounded Top Design Keeping Livestock From Crossing



**River City Concrete**

9160 Hwy. 128 | Savannah, TN, 38372 | **731-925-0271**

[www.rivercity-concrete.com](http://www.rivercity-concrete.com)

## F&P Livestock Equipment

2425 Hwy. 231 South, Shelbyville, TN  
 Freddy Parker | (615) 653-8913  
**F&PLivestock.com**

## TAEP Enrollment in TN

Oct. 1<sup>st</sup> - Oct. 7<sup>th</sup>  
 Registered Angus Bulls  
**Starting at \$2,500**



### Hay Feeder Wagon

20' \$4,200  
 24' \$4,700  
 28' \$5,200



### Pasture Sprayer

300 gal. \$4,200  
 500 gal. \$4,400  
 750 gal. \$7,500



### Fence Post

4"x8" \$13.00  
 5"x7" \$14.50  
 5"x8" \$15.00  
 6"x8" \$18.50  
 7"x8" \$19.50



### Corral Panels

16 Gauge  
 6' Tall  
 6' up to 20'



### Bull Gates

51" and 63"  
 Tall - 4'-20' long



### Bow Gates

16 Gauge  
 4' up to 12'  
 Also Combo Bow Gates

**WAGYU HEIFERS** for sale. (256)714-6182.

**FOR SALE, REGISTERED BLACK ANGUS BULLS**, will qualify for the full TAEP money, all are by the top AI bulls in the breed. Crawford Angus. Lewisburg, TN. (931)205-2450; or, (931)359-2633. (931) 205-2450 [crawfordangus@bell-south.net](mailto:crawfordangus@bell-south.net)

**FREE BIRD DOG**, male, 1-1/2 years old. New Market, AL area. (256)975-8979.

**BELGIAN YEARLING FILLIES** standard bred and quarterhorse cross; also, two-year-old quarterhorse. (931) 201-1898

**FEEDER PIGS FOR SALE**, \$50 each. Can deliver for a fee. (931) 655-0828

**NON GMO FEEDER PIGS** for sale, \$80 each. Petersburg, TN area. No Sunday calls, (931)293-2290.

**FREE Free! 3 pigs**, 2 male/ 1 Female mixed breed pigs. (731) 267-2738 [tkandmonkey@bell-south.net](mailto:tkandmonkey@bell-south.net)

**KATAHDIN RAM** 1-1/2yr. old, nice breeding stock, \$300; also, lambs for sale. 150 Mt. Horeb Road, Ethridge, TN 38456

**To Place A Classified Call**  
 800-247-7318

**ESTATE AUCTION, OCTOBER 6, 2023 - 5595 Hwy 114 Lyerly, GA; OCTOBER 7, 2023 - 4340 Holland Chattoogaville, GA. Viewing dates: Sept 30-Oct 5, 8a.m.-4p.m. Tractors, Antique Cars, Trucks, Construction Equip & more. RJO Auctions, [www.rjoauctions.com](http://www.rjoauctions.com), CONTACT: Ronnie Odom, (770)846-3225. (770) 846-3224**

**MILLER FARMS Angus Beef from the farm. 100% natural, non-GMO, hormone and antibiotic-free. Whole, halves, or by the pound. Slaughtered and packaged. (931)593-3702; (931)593-2429.**

**To Place A Classified Call**  
 800-247-7318

**AFFORDABLE DECALS AND SAFETY DECALS.** Prompt. Knowledgeable Reliable Service. [www.QuipCal.com](http://www.QuipCal.com); Call, (215)536-5339; email:[info@customservicescompany.com](mailto:info@customservicescompany.com).

**MISC, 1070 SWING AUGERS**, two available. Call for info, (270)586-6653; or, (270) 535-6653

# BEST FINANCING DEALS OF THE YEAR!

**0% for up to 60 months on these models**  
**Call for info today!**



MF 2800 M Series Compact Tractors | 48.8-60.3 HP



MF 1800 E Series Compact Tractors | 24-38 HP



MF 2600 H Series Utility Tractors | 45-74 HP

**GLEBURNE FARM SUPPLY**  
MASBEY FERGUSON

**WOODS**  
 GET AFTER IT

© Woods Equipment. All Rights Reserved.

1485 Bear Creek Pike • Columbia, TN 38401  
 931-388-7273 • [www.cleburnefarmsupply.com](http://www.cleburnefarmsupply.com)

## GREAT SELECTION OF USED STEEL

In the need of steel? Come see us!

Used steel inventory changes weekly  
 \$1<sup>00</sup> Cash Entrance Fee



**CFC Pick & Pull**

54 Recycle Dr., Tullahoma, TN 37388

[www.cfcpickandpull.com](http://www.cfcpickandpull.com)

UsedSteel@cfcrcycling.net • Mon. - Sat.

# ONLINE ABSOLUTE AUCTION

\* BIDDING ENDS OCT 10 @ 10am CT\*

COMMERCIAL TRUCKS • VEHICLES • EQUIPMENT & MORE

TAYS AUCTION FACILITY: 620 Maxwell St - Cookeville, TN (1/2 Mi. from I-40)

**BID AT TAYSAUCTIONS.COM**  
 (931) 526-2307  
 Nate Houser, Auctioneer TN Lic #6622  
 (423) 605-7511 / nate@taysauctions.com  
 TERMS: 10% Buyers Premium.  
 See full terms on the website.

**BUHLER, MISC SIZE AUGERS IN STOC.** Call for prices, (270)586-6653; or, (270) 535-6653

**POST HOLE DIGGER, 0** for sale, with two augers, excellent condition, field ready, \$750. (931)698-0936; (931)527-3824.

**SCRAPER BLADE FOR SALE,, ONE** new 7' scraper blade, \$400. (931)235-4899.

**SCRAPER BLADE FOR SALE, 8' BOX** scraper blade, \$800 or best offer. (931)728-8971; (931) 952-5359

**KING KUTTER, 0 FOR SALE, 6' box** blade, 3pt. hitch, excellent condition, field ready, \$750. (931)698-0936; (931)527-3824.

**MOBILE FEED BIN, VARIOUS 2 ton,** \$3,450; 3 ton, \$3,750; 3 ton tandem axle, \$3,950; 4 ton tandem axle, \$4,150. Call, (615)542-6157.

**STUMPER, SKID STEER quick attach Jenkins stump grinder.** Heavy duty machine with hydraulic 50" swing and 10" below grade depth control. Featuring an Eaton Char-Lynn direct drive motor with a 14-25 gpm flow rate, \$5,850. Call Chris at Farm Service Solutions in Leoma, TN, or visit farmservicesolutions.com; (931) 242-7675

**JOHN DEERE, COMBINE WHEELS AND TIRES, 2 size** 23x26, \$200 for both. (404) 277-5241

**TWO TRACTOR TIRES, 12.5/80-18** for sale, \$150. (931)698-0936; (931)527-3824.

**ESTATE AUCTION, OCTOBER 6, 2023 - 5595 Hwy 114** Lyerly, GA; **OCTOBER 7, 2023 - 4340** Holland Chattoogaville, GA. Viewing dates: Sept 30-Oct 5, 8a.m.-4p.m. Tractors, Antique Cars, Trucks, Construction Equip & more. RJO Auctions, www.rjoauctions.com, CONTACT: Ronnie Odom, (770)846-3225. (770) 846-3224

**To Place A Classified Call 800-247-7318**

**ONE GOOD USED, 257 TRACK** for sale, for Cat 257 skid steer, \$400. (205)594-4237.

## We Have The Right Trailer For You!



<b>Austin Trailer Sales</b> Florence, AL (256) 483-0744	<b>Grandview Welding</b> Thompkinsville, KY (270) 487-8813
<b>Double D Trailer Parts</b> Flemingsburg, KY (606) 748-9841	<b>Lasseter Tractor</b> Moultrie, GA (229) 985-1027
<b>The Trailer Store</b> Columbia, TN (931) 381-2795	<b>Dustin Neat Enterprises</b> Dunnville, KY (800) 346-4486

**ESTATE AUCTION, OCTOBER 6, 2023 - 5595 Hwy 114** Lyerly, GA; **OCTOBER 7, 2023 - 4340** Holland Chattoogaville, GA. Viewing dates: Sept 30-Oct 5, 8a.m.-4p.m. Tractors, Antique Cars, Trucks, Construction Equip & more. RJO Auctions, www.rjoauctions.com, CONTACT: Ronnie Odom, (770)846-3225. (770) 846-3224

**CUSTOM TARPS FOR** hoop buildings, available in 11 different colors. We also offer hay tarps and pond liners. Cover your investment, (859) 375-5268

**SEMENTANK** for sale, with breeding kit and electric water warmer, \$550. (731)697-4024.

**ESTATE AUCTION, OCTOBER 6, 2023 - 5595 Hwy 114** Lyerly, GA; **OCTOBER 7, 2023 - 4340** Holland Chattoogaville, GA. Viewing dates: Sept 30-Oct 5, 8a.m.-4p.m. Tractors, Antique Cars, Trucks, Construction Equip & more. RJO Auctions, www.rjoauctions.com, CONTACT: Ronnie Odom, (770)846-3225. (770) 846-3224

**RILES AUCTIONS LLC & RILES ENTERPRISES, CONSIGNMENT & ONLINE AUCTIONS, WE BUY EQUIPMENT, SIGN UP FOR YOUR CONSIGNMENT ON OUR WEBSITE, www.rilesauctions.com. CONTACT GARRETT RILES, (662) 274-4708 rilesauctions@gmail.com**

**To Place A Classified Call 800-247-7318**



# We Have All Your Concrete Needs!

## ALL PRODUCTS STEEL REINFORCED



Catch Basins

Headwalls

Manholes

### Life Protector Partial Bury (80"x64"x142") Not converted septic tank

- Strong steel reinforced precast 4500 psi concrete with fiber mesh
- Partial bury sheltered unit/easy to install
- Easy entrance access (steps not ladder)
- Outside measurements: 5'4" wide, 11'0" long 6'8" tall

### Above Ground Storm Shelters

Sizes: 6'x10'x7'; 6'x6'x7' / wheelchair accessible  
Anchors Kits available

## Tankersley Concrete Co., Inc.

1630 Rock Crusher Rd., Lewisburg, TN 37091 • **931-359-3112** • Owners: Bubba & Lynn Tankersley • In Business Since 1946

Check out our website @ [www.tankersleyconcrete.com](http://www.tankersleyconcrete.com)

**FARM AND LIVE-STOCK EQUIPMENT AUCTION**  
2nd Annual Fall Open Farm, Construction, & Livestock Equipment Auction. Friday, October 20, 2023, beginning at 10 a.m. in the Prentiss County Agricenter located at 2301 N 2nd St, Booneville, MS. Selling lots of new and used equipment. No buyer premium. Send pictures to [kwlivestock77@gmail.com](mailto:kwlivestock77@gmail.com); or, contact Kevin Woodruff at (662)720-6855 for more information. 2301 North 2nd Street, Booneville, MS 38829 (662) 720-6855 [kwlivestock77@gmail.com](mailto:kwlivestock77@gmail.com)

**ESTATE AUCTION, OCTOBER 6, 2023**  
- 5595 Hwy 114 Lyerly, GA; **OCTOBER 7, 2023** - 4340 Holland Chattoogaville, GA. Viewing dates: **Sept 30-Oct 5, 8a.m.-4p.m.** Tractors, Antique Cars, Trucks, Construction Equip & more. **RJO Auctions, [www.rjoauctions.com](http://www.rjoauctions.com), CONTACT: Ronnie Odom, (770)846-3225. (770) 846-3224**

**CUSTOM TARP FOR** hoop buildings, available in 11 different colors. We also offer hay tarps and pond liners. Cover your investment, (859) 375-5268

**SEMEN TANK** for sale, with breeding kit and electric water warmer, \$550. (731)697-4024.

**JOHN DEERE, COMBINE WHEELS AND TIRES**, 2 size 23x26, \$200 for both. (404) 277-5241

**TWO TRACTOR TIRES**, 12.5/80-18 for sale, \$150. (931)698-0936; (931)527-3824.

**AG SPRAY EQUIPMENT**  
**300 GALLON SPRAYER COMES WITH 20' OR 30' BOOMS, \$4,750. 30' BOOMS, ADD \$375. CALL CHRIS AT FARM SERVICE SOLUTIONS IN LEOMA, TN. FARMSERVICESOLUTIONS.COM; (931) 242-7675**

**200 GALLON SPRAY RIG** for sale, good condition, \$1,000. (205)353-7540.

**4045 JOHN DEERE DIESEL ENGINE**, 70hp, with Rockford PTO clutch, \$4,000 or best offer. Donald Smith, (205) 353-7540

**SCRAPER BLADE FOR SALE**, ONE new 7' scraper blade, \$400. (931)235-4899.

**ESTATE AUCTION, OCTOBER 6, 2023**  
- 5595 Hwy 114 Lyerly, GA; **OCTOBER 7, 2023** - 4340 Holland Chattoogaville, GA. Viewing dates: **Sept 30-Oct 5, 8a.m.-4p.m.** Tractors, Antique Cars, Trucks, Construction Equip & more. **RJO Auctions, [www.rjoauctions.com](http://www.rjoauctions.com), CONTACT: Ronnie Odom, (770)846-3225. (770) 846-3224**

## Over 50 Truck Beds in stock, newer & older Chevrolet, Ford, Ram & GMC Single & Dual-Wheel Trucks



Now carrying **Iron Bull Trailers**  
*Call for prices!*



Aluminum Beds  
*Call for Prices*



Steel Beds  
*Call for Prices*

We will trade for your used bed!  
Used Flat Beds & Dually Beds Available!  
Custom Orders Available!

Skirted Steel Beds - *Call for Prices*



Fast Installation on In-Stock Inventory  
**Call Devin or Todd 931-738-9275**



120 Auto Lane | Sparta, TN 38583  
Hwy. 111 in Sparta



EST. 1973  
*Wil-Ra, Inc.*  
TRUCK BODIES



**JASONLEWISAUTOMOTIVE.COM**

\*Price plus tax, installation hardware, & installation. Prices do not include applicable sales taxes. Installation hardware not included in advertised price. Limited quantities available. Due to advertising deadlines, some models may be sold out. \*\*Financing available through Sheffield's on most models.

To Place A Classified Call  
800-247-7318

**5th Annual**  
**"GOD'S COUNTRY"**  
**ONLINE ONLY**  
 \*\*\* ALL BREED FEMALE SALE \*\*\*



**PREVIEW:**  
 SATURDAY • NOV 4  
 8AM - 1PM CT  
 Lunch Provided!

**BIDDING:**  
 OCT 17 - Nov 4 @ 1PM CT

**60± LOTS OF BRED HEIFERS, BRED COWS, PAIRS & OPEN HEIFERS**  
 CATTLE WILL BE LOCATED AT: SMITH Co. AG CENTER - CARTHAGE, TN  
 All Cattle Will Be: Vet Checked for Health & Pregnancy  
 Double Vaccinated  
 Tested Negative for PI-BVD

**DETAILS & BIDDING AT TAYSAUCTIONS.COM**  
 AUCTION MANAGERS - John Maxwell: (615) 418-7150 / Nate Houser: (423) 605-7511



**TAYS**  
 Realty & Auction LLC

620 MAXWELL ST  
 COOKEVILLE, TN 38501  
 (931) 526-2307

Nate Houser / TN Auctioneer Lic #6622  
**TERMS:** Complete list of terms & conditions at [taysauctions.com](http://taysauctions.com)

3/4 AND 1 HP FARM DUTY MOTORS, smooth runners, \$60. (931) 308-2128

JOHN DEERE 310J BACKHOE, 4 in 1 bucket, pilot control, 4,000 hrs, \$52,750. Call Gary, (256) 335-4919

JOHN DEERE 550C DOZER, 6-way, very good used condition, ROPS, 85 hp, nice, \$24,000. (270) 528-2583

KOMATSU PC10-3 Mini Excavator for sale, \$12,900. (931)729-2320.

JOHN DEERE 690D LC EXCAVATOR, good used condition, starts, runs, and operates very good, \$26,000. (270) 528-2583

2011, INTERNATIONAL ROAD TRACTOR, TANDEM AXLE, 335K ACTUAL MILES, FARM USED, NEW ECM SERVICED & PROGRAMED, NEW EXHAUST SYSTEM, VERY GOOD SHAPE, \$22,000. (931) 619-0421

CASE DOZER TRACKS & 24" PADS, APROX. 100 HOURS USED. FITS CASE 850 E, G H & JD 650, \$5,000. (931) 619-0421

CREEP FEEDERS, 2-ton \$4,000; 3-ton \$4,400; 6-ton \$7,000. (615) 542-6157

HAY FEEDER WAGONS, 20' \$4,200; 24' \$4,700; 28' \$5,200, custom sizes available. (615) 542-6157

*The* **9<sup>TH</sup> ANNUAL**  
**PLATINUM ALLIANCE**  
 All Breed Bull & Commercial Heifer *Sale*

**12 Noon CST**  
**December 2, 2023**  
 Tennessee Tech University  
 Cookeville, Tennessee

Contact:  
 Pit Kemmer **931-335-4628**  
 Amanda Houser **931-267-1802**

**Register for online bidding at**  
**[kemmerauctioneers.com](http://kemmerauctioneers.com)**



JLG Nice 450AJ man lift. 45' boom with jib. Serviced and job site ready. Diesel engine with 2,085 hours, \$34,000. Call Chris at Farm Service Solutions in Leoma, TN, or visit [farmservicesolutions.com](http://farmservicesolutions.com); (931) 242-7675

BULLDOG Close-out deal on Skid Steer Quick Attach 72" root bucket grapples for \$1,250. Limited quantity available once these are gone they're gone. Call Chris at Farm Service Solutions in Leoma, TN, or visit [farmservicesolutions.com](http://farmservicesolutions.com); (931) 242-7675

DECALS AFFORDABLE DECALS AND SAFETY DECALS. Prompt. Knowledgeable Reliable Service. [www.QuipCal.com](http://www.QuipCal.com); Call, (215)536-5339; email:[info@customerservicescompany.com](mailto:info@customerservicescompany.com).

CREEP FEEDERS FOR SALE, 2 ton \$4,000; 3 ton \$4,400; 6 ton \$5,000. TAEP approved. (615)653-8913.

FOUR LIQUID FEED TANKS for sale. (615)653-8913.

MOBILE 1,000LB CREEP FEEDERS, \$2,500. (615) 542-6157

**To Place A**  
**Classified Call**  
 800-247-7318

**WE ARE YOUR FULL SERVICE DEALER FOR**



**SPARTAN**  
**MOWERS &**  
**INTIMIDATOR**  
**UTV'S**



**Spartan Zero Turn Mowers**  
 starting at **\$3,999**

**SOUTHERN MIDDLE TN LAWN & UTV** 

3915 Hwy 43, Ethridge, TN 38456 (Next to Chapman Tire) • 931-829-3324 • 931-829-2155



# OCTOBER SPECIALS!



**40' x 60' x 14'6"**  
**Building Package - \$14,143**

*Roof Only - \$7,652*

*\*Other sizes and styles to choose from*

**30' x 36' x 10'6"**  
**Building Package - \$7,711**

*Roof Only \$3,916*

**36' x 48' x 12'6"**  
**Building Package - \$10,715**

*Roof Only - \$5,796*

**Metal Roofing For Your Home & Farm**



*"Quality Building Components At Discount Prices"*

257 Anthony Lane • Shelbyville, TN

**931-680-0001 • (888) 992-0005**

**Open Monday - Friday - www.discountmetalroofing.com**

## Includes:

- 20-year Galvalume Roof,
- 40-year Painted Walls
- 1 - Sliding door
- 1 - Walkdoor
- 6x6 .60 CCA Posts
- 2x6 YP Purlins and Band Boards
- Trim and Fasteners

**Pricing subject to change without notice. All prices plus tax.**

**HAY FEEDER PANELS**, heavy duty and built to last a lifetime, 16 gauge, TAEP item. (615)653-8913.

**180 DEGREE SWEEP TUB** with 7' bow gates, 6' tall, heavy duty. (615)653-8913.

**PRIEFERT MANUAL HEAD GATE**, heavy duty, \$700. (615)653-8913.

**TREATED FENCE POSTS**, 7"x8' \$19.50; 6"x8' \$18.50; 5"x8' \$15.00; 5"x7' \$14.00; 4"x8' \$13.00. Call, (615)542-6157.

**CREEP FEEDERS FOR SALE** 3 ton -\$4,400; 2 ton -\$4,000; 6 ton -\$7,000; 1000#-\$2,500. Call, (615)542-6157.

**To Place A Classified Call**  
 800-247-7318

**CATTLE SWEEP SYSTEMS** Heavy Duty galvanized 8 bar 6' tall. 90 degree with 10' of alley starts at \$1,480.180 degree w/20' of alley starts at \$2,475. We can add as needed to customize your system. Call Chris at Farm Service Solutions in Leoma, TN, or visit [farmservicesolutions.com](http://farmservicesolutions.com); (931) 242-7675

**MOBILE 1,000LB CREEP FEEDERS**, \$2,500. (615) 542-6157

**COVERED HAY FEEDERS**, 1-roll \$3,300; 2-roll \$3,800. (615) 542-6157

**TAR RIVER WOOD CHIPPER** This chipper has a 4" capacity and works off your tractor's PTO and can be powered with 18 hp. Knives are double-sided and replaceable, \$2,300. Call Chris at Farm Service Solutions in Leoma, TN, or visit [farmservicesolutions.com](http://farmservicesolutions.com); (931) 242-7675

**DOG KENNEL FENCE**, 6 ft. tall, 10 ft. wide, 30 ft. long, 2 doors, \$600 or best offer. Please leave message, (931) 307-3043

**CREEP FEEDERS**, 2-ton \$4,000; 3-ton \$4,400; 6-ton \$7,000. (615) 542-6157

**HAY FEEDER WAGONS**, 20' \$4,200; 24' \$4,700; 28' \$5,200, custom sizes available. (615) 542-6157

**To Place A Classified Call**  
 800-247-7318

**JOHN DEERE 920 FLEX HEAD**, good poly on bottom, straight snouts, field ready, stk#4137, \$6,850. (423) 472-8763

**JOHN DEERE 925 GRAIN HEAD**, 3" cut, all fingers in reel, new poly skid plates, stk#4101, \$10,500. (423) 472-8763

**CASE IH 1020 FLEX HEAD**, 15', good poly on the bottom, very low use, stk#4104, \$10,500. (423) 472-8763

**Ridgetop Windows**  
 CUSTOM BUILT VINYL WINDOWS

36 Davis Williams Rd.  
 Horse Cave, KY 42749  
**(270) 786-3078 • (270) 786-2600**

**0% SPECIAL RETAIL FINANCING FOR 36 MONTHS**  
 ON SELECT NEW BUSH HOG EQUIPMENT  
 INCLUDING FLEX-WING AND MULTI-SPINDLE ROTARY CUTTERS, HAY TEDDERS, AND HAY RAKES

Trust in a company whose name has become synonymous with the task. That's performance. That's reputation. That's Bush Hog®.

**IF IT DOESN'T SAY BUSH HOG IT JUST WON'T CUT IT™**

www.bushhog.com

1951 2017 CELEBRATING 66 Years

Built Bush Hog Tough

**\$1,200 Discount On Certain Batwing Models! Call**

# Dean Farm Supply

28739 U.S. Hwy. 72 • Hollywood, AL 35752

**256-574-1112 • www.DeanFarmSupply.com**

# Cowherd Equipment & Rental, Inc.



**Penta 4030**

Several Other Models In Stock



**Jaylor 5425**

new, single TMR Auger, Call



**Hoosierland 1300**

Call for Info



**Dion Scorpion 300**

In Stock - Call

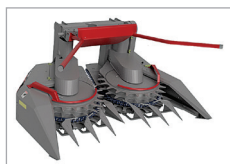

**Dion F64**

In Stock - Call



**Roto Grind 760**

In Stock - Call

## Numerous Used Mixers Available!

For more information:

## Cowherd Equipment & Rental, Inc.

1483 Old Summersville Rd. • Campbellsville, KY 42718

**270-465-2679 • 270-469-5095 • 270-469-0398**

**NEW IDEA 323 CORN PICKER**, 1-row, 6-roll husking bed, has all fingers, stk#4088, \$3,750. (423) 472-8763

**JOHN DEERE 443 CORN HEAD, 30"**, good chains and rollers, good sheet metal, stk#4267, \$4,500. (423) 472-8763

**CASE IH 1688**, rock trap, well maintained, Indiana machine, 4,776hrs, stk#4190, \$29,500. (423) 472-8763

**JOHN DEERE 915 FLEX HEAD, 15', 3"** knife, \$4,500. (270) 528-2583

**JOHN DEERE 625F**, hydraflex, single point, all new poly fingers in auger, stk#4331, \$19,000. (423) 472-8763

**JOHN DEERE 9965** cotton picker for sale, 4-row, 38" rows, 1,900 hours, always shedded, \$15,000. (256)648-7921.

**MANY PARTS** for New Idea ear corn picker. (256)558-0812.

**JOHN DEERE MODEL 100**, one row ear corn picker, \$750. (256)558-0812.

**HAY/SILAGE FEED WAGONS**, 20'-\$4,200; 24'-\$4,700; 28'-\$5,200. Custom sizes available. (615)542-6157.

**HAY EXPRESS** New **MAXILATOR** square bale Accumaggrapple. Accumulate and load your square bales with ease and with one piece of equipment. Standard skid steer quick attach style in stock and other styles available. I have the best price around on Maxilators! Call Chris at Farm Service Solutions in Leoma, TN, or visit [farmservicesolutions.com](http://farmservicesolutions.com); (931) 242-7675 [stuttsjc@yahoo.com](mailto:stuttsjc@yahoo.com)

**MEYER HAY UNLOADER** w/hay fork and puller, \$375; McCormick hay sickle mower blade sharpener, \$105; spear fork for loose hay, \$50. (931) 637-2874

**NEW HOLLAND 270** bar rake, \$800. (629) 395-4558

**NEW HOLLAND 256** bar rake in good shape, \$1,200. Call Chris at Farm Service Solutions in Leoma, TN, or visit [farmservicesolutions.com](http://farmservicesolutions.com); (931) 242-7675

**BELCO PRZ-3100** New pull type 2 basket tedder from Tar River. Heavy Duty 4 x 8 tube frame and Heavy Duty tine arms, \$3,200. Call Chris at Farm Service Solutions in Leoma, TN or visit [farmservicesolutions.com](http://farmservicesolutions.com); (931) 242-7675

**HYDRAULIC DUMP HAY WAGONS**, IN STOCK. Call, (270)586-6653; or (270) 535-6653

**ONE PETERBILT AND** one GMC grain truck for sale; small Gleaner combine. Call for details, (931)623-3216.

**FORD 501 SICKLE MOWER** for sale, 7-1/2' blade, \$550. (731)617-0602.

To Place A Classified Call 800-247-7318



## REVEAL 4-N-1

**THE ULTIMATE ARENA AND GROUND PREP TOOL**

- Grading & Leveling Driveways
- Ballfield Maintenance
- Horse Arenas
- Waterways
- Agricultural
- Erosion Repair

*The Original... Still the Best*



**REVEAL 4-N-1**

www.REVEAL4-N-1.com • (937) 444-2609 • Mt. Orab, OH

# Dave's Sawmill Sales

Ask Us About Our New Patriot Mill



## HUD-SON SAWMILLS, FOR THE WORK YOU DO.

We manufacture a number of sawmills, starting with our Sawyer Model at just

**\$2,795**

## UNIFOREST WINCHES

Starting at **\$3,995**

For more information or a free brochure, call:

In Kentucky Call Dave in Lawrenceburg **859-265-0793**

In Tennessee Call Harold in Crossville **931-484-8890**



**BX BLOWOUT!**

0% APR up to 84 months!

Lowest Prices of the Year!

Up to \$800 in instant rebates!

josh@blountcotractor.com      205-625-5381      www.blountcotractor.com

**2023, JENKINS Jenkins Iron 6' Heavy Duty Skid Steer brush cutter. This is a standard flow cutter 14-25 GPM with direct drive motor. 1/4 thick deck, 6" rear roller and floating hitch to dampen vibrations. 500 lb. 1" thick blade carrier and 4 double-sided blades give this cutter a 7" cut capacity, \$6,500. Call Chris at Farm Service Solutions in Leoma, TN, or visit farmservicesolutions.com; (931) 242-7675**

**IRON CRAFT 2515 IRON CRAFT 15' FLEX-WING CUTTER. THESE CUTTERS HAVE A 10 GAUGE SMOOTH TOP DECK, REPLACEABLE SKIDS, SPRING SUSPENSION, SAFETY CHAINS, AND 6 SOLID TAIL WHEELS, \$16,900 PLUS TAX. CALL CHRIS AT FARM SERVICE SOLUTIONS IN LEOMA, TN, OR VISIT FARMSERVICESOLUTIONS.COM; (931) 242-7675**

**BUSH HOG 3 POINT CUTTERS Heavy 11 gauge deck, 90 HP gearboxes with slip clutch. 6' \$1,600; 7' \$1,900; 10' \$3,750. Call Chris at Farm Service Solutions in Leoma, TN, or visit farmservicesolutions.com; (931) 242-7675**

**BUSH HOG FOR SALE, 5' bush hog, \$700. Lebanon, TN. (615)714-3894.**

**WOODS 10' rotary cutter, \$1,000; New Holland sickle mower, \$850; 5' Sidewinder mower, \$650. All excellent condition and field ready. (931)698-0936; (931)527-3824.**

**UNKNOWN MFG 36" 3pt. hitch rotary cutter, \$375. (931)242-0574; (931)242-1029. Pulaski, TN area.**

**NEW HOLLAND MODEL 66, square baler, has own engine on the front, \$700. (256)558-0812.**

**TRANSPAK STRAPPING MACHINE for sale, model number TP-202, comes with two boxes of 3/8x12,900' strapping, \$550. Located in Fayetteville, TN. Call for more information, (931)433-9737, ask for Barb.**

**WANT TO BUY FJ40 Toyota, in model years from 1975 to 1980. (931) 607-9737**

**JOHN DEERE X390 RIDING MOWER, 23 hours, power steering, hydraulic lift, 54" deck, \$4,900. Lebanon, TN. (615)714-3894.**

**JOHN DEERE 1026R LAWN MOWER for sale, excellent condition, \$12,500. (931) 629-0138**

**FOR SALE, 4'X7' lawn mower trailer, \$600. Lebanon, TN. (615)714-3894.**

**To Place A Classified Call 800-247-7318**

**JOHN DEERE 750 DRILL, 15', like new boots and blades, new hoses, very nice, stk#4337, \$24,500. (423) 472-8763**

**COLEMAN GAS STOVE \$15; small floor hydraulic jack, \$15; antique iron, \$25; old farm seat, \$25; chain binder, \$15. (931) 637-2874**

**FOUR SETS OF HORSE hames, \$75; horse bit, \$20; one brace and bit, \$35. (931)637-2874.**



**Rex A. Bicknell**  
REALTOR/AUCTIONEER

**Call Me For All Your Auction Needs!**

*"Let me put my 40 years experience to work for you."*  
**Cell: 931-580-0116**

1535 W Northfield Blvd. Suite 17  
Murfreesboro, TN 37129  
Office: 615-896-4600  
rex.bicknell@gmail.com

**P** **PARKS AUCTION**  
CO. LLC TN FIRM 3984  
AL FIRM 82

*Serving Southern Middle Tennessee & Northern Alabama*

**parksauction.com**

**To Place A Classified Call 800-247-7318**



Circle W • Delta  
Calico • Blazer  
GPI • Homesteader

**We will be exchanging Rippey's  
Auto Parts gas bottles**

Horse Utility Trailers Cargo, Dumps  
Stock Carports Bike Trailers  
Flat Beds Gates & Panels Tow Dollies

**Parts - Sales - Service - Rentals**

**Closed Oct. 9-13. • Reopen Oct.16**

**Consignments Welcome**

## The Trailer Store

1021 New Lewisburg Hwy., Columbia, TN

Hours: Mon.-Fri. 8:00 A.M. - 5:00 P.M.; Sat. Closed

Mark Curry, Justin Curry, Becky Lynch

Office: 931-381-2795

Fax: 931-380-0337

**IRON CRAFT  
2512 IRON  
CRAFT 12' FLEX-  
WING CUTTER.  
THIS CUTTER  
HAS A 10 GAUGE  
SMOOTH TOP  
DECK, SPRING  
SUSPENSION, 4  
SOLID TIRES,  
AND A STAND-  
DARD CHAIN  
KIT. MADE  
TO BE USED  
WITH LOWER  
HP TRACTORS  
AND ONE HY-  
DRAULIC OUT-  
LET, \$13,900  
PLUS TAX. CALL  
CHRIS AT FARM  
SERVICE SOLU-  
TIONS IN LEO-  
MA, TN, OR VISIT  
FARMSERVICES-  
OLUTIONS.COM;  
(931) 242-7675**

**BUSH HOG FOR  
SALE, 5' bush hog,  
\$700. Lebanon, TN.  
(615)714-3894.**

**WOODS 10' rota-  
ry cutter, \$1,000;  
New Holland sick-  
le mower, \$850; 5'  
Sidewinder mower,  
\$650. All excellent  
condition and field  
ready. (931)698-0936;  
(931)527-3824.**

**UNKNOWN MFG  
36" 3pt. hitch rotary  
cutter, \$375. (931)242-  
0574; (931)242-1029.  
Pulaski, TN area.**

**NEW HOLLAND  
MODEL 66, square  
baler, has own engine  
on the front, \$700.  
(256)558-0812.**

**NEW HOLLAND  
570 square baler for  
sale, field ready, baled  
hay this year, \$8,500  
or best offer. (731)358-  
2062.**

# Seed For Sale

<p><b>Wildlife Seed</b> Deer &amp; Turkey Plot Mixes Winter Peas Turnips - 7 Top - Purple Top Forage Turnips Forage Rape Chicory - Forage Mustards &amp; Kale Diakon Radish</p>	<p><b>Clovers/Legumes</b> Dixie Crimson Clover Advantage Ladino Clover Kenland Red Clover Durana Ladino Clover White Dutch Clover Alfalfa - Varieties Vetch</p>	 <p><b>Certified Wheat</b> SY VIPER GP 348 USG 3752 SALUDA</p>
<p><b>Other-Misc.</b> Parakeet/Budjje Food Brassica Forage Mix (Forage Greens)</p>	<p><b>Registered Angus Cattle</b></p>	<p><b>Small Grains</b> Wrens Abruzzi Rye - Very Limited Bob Oats Barley</p>
<p><b>Lawn Grasses</b> Southern Supreme Turf Turf-Ryegrass Creeping Red Fescue</p>	<p><b>Grasses</b> KY 31 Fescue with Orchardgrass KY 32 Fescue Shilo II Orchardgrass Timothy Marshall, Nelson Ryegrass Gulf Annual Ryegrass Max Q II Jesup Fescue</p>	<p><b>Cover Crop Blends</b></p>



## Clemmons & Hamner Seed, Inc.

5578 County Rd. 34, Killen, AL 35645  
www.clemmonshammerseed.com  
Call 256-757-9996  
*If you don't see what you're looking for, give us a call!*

**6' FLAIL MOWER  
for sale, excellent  
condition, field ready,  
\$600. (931)698-0936;  
(931)527-3824.**

**HAY FOR SALE,  
240 rolls grass hay,  
4'Wx4-1/2, \$40 per  
roll, Fayetteville,  
TN. (931)251-4560;  
(931)433-6891.**

**SMALL BALES OF  
HAY for sale, \$4 per  
bale. Pembroke, KY  
area. (270)475-4191.**

**4,000 BALES  
OF ORCHARD  
GRASS HAY, 12-  
14% protein, \$8 per  
bale. Hohenwald,  
TN area. (931)628-  
0529.**

**LESPEDEZA HAY  
5x5 rolls, 58 rolls,  
good for sheep, goats,  
cows, \$70 per roll.  
(931)637-8302.**

**HAY FOR SALE, 4x5  
rolls of good mixed  
grass, well fertilized  
and sprayed. In barn  
\$50 per roll. (256)  
509-7417**

**R A C K - E M - U P  
FLAME ROASTED  
DEER FEED, roasted  
whole grains, aroma  
that deer love, grain  
will not sprout, molds  
are greatly reduced.  
Rackemupdeerfeed.  
com; (605) 351-9084  
pelhammills@gmail.  
com**

**1998 LAND ROV-  
ER DISCOVERY for  
sale, V8, 4x4. Call for  
price, (931)215-0124.**

**LARGE TANK FOR  
SALE, for tandem  
axle truck (semi),  
3,000+/- gallons,  
perfect for syrup,  
\$2,900. (270) 427-  
5218**

**RHEEM ELECTRIC  
WATER HEATER  
for sale, 50 gal, 4500  
watt, new in box,  
\$400 or best offer.  
Please leave message,  
(931) 307-3043**

**FOR SALE, 5,000lb  
platform and feed  
bin scales, \$250 each.  
(931) 308-2128**

**FOR SALE, T-POSTS;  
barbed wire; Interna-  
tional 4 bar hay rake,  
good condition; John  
Deere 458 round roll-  
er, 4x5, with net wrap;  
scraper blade fits trac-  
tor; square and round  
bales of hay. (931)308-  
0654.**

**2007 DODGE CAR-  
AVAN for sale, good  
condition, \$7,000.  
(931) 398-4884**

**ASHLEY WOOD  
STOVE for sale, two  
years old, good con-  
dition, \$400. Shel-  
byville, TN area.  
(931)695-3538.**

**60 (SIXTY) TON  
FLOOR JACK, works  
manually or air over  
hydraulics, \$200.  
(404) 277-5241**

**JAY VISION  
WHEELCHAIR for  
sale, battery powered,  
needs two batteries,  
excellent shape, like  
new, \$300. (615)585-  
1487.**

**To Place A  
Classified Call  
800-247-7318**

# CUSTOM STEEL BUILDINGS

LIFETIME METAL ROOFING, SHAKE SIDING, VINYL SIDING, WINDOWS, GARAGE DOORS



Financing available! Check us out on Facebook!

Over 30+ Colors Available

**Clark's Home Solutions, LLC**

792 David Crockett Hwy. | Winchester, TN 37398



Call today!  
**(931)962-8859**

OXYGEN CONCENTRATOR for sale, needs new filter, \$50. Pleasantville, TN area. (931)628-1401.

TOBACCO STICKS for sale, \$1 each. (931)215-0124.

NICE TABLE AND SIX CHAIRS for sale, with buffet, cream/gray in color, \$900. Fayetteville, TN. (931)433-3900.

ANTIQUE SPINNING WHEEL for sale, \$200. Lebanon, TN. (615)714-3894.

ESTATE AUCTION, **OCTOBER 6, 2023 - 5595 Hwy 114 Lyerly, GA; OCTOBER 7, 2023 - 4340 Holland Chattoogaville, GA.** Viewing dates: **Sept 30-Oct 5, 8a.m.-4p.m.** Tractors, Antique Cars, Trucks, Construction Equip & more. **RJO Auctions, [www.rjoauctions.com](http://www.rjoauctions.com), CONTACT: Ronnie Odom, (770)846-3225. (770) 846-3224**

FOR SALE, new ten bale grapples, \$3,000; new ten bale accumulators, \$2,400. No Sunday calls. (731) 967-1456

BOOM POLE for sale, fits on the back end of tractor, \$300 or best offer. (931)728-8971; (931) 952-5359

3' LEVEL, \$5; Barber sink, \$75; 6" electric grinder, \$15; electric drill, 1/2hp, \$15; six window weights, \$5 each; 27" terrain bicycle aluminum frame, \$80. (931) 637-2874

1997 TOYOTA PICKUP PARTS, 3400 engine for parts; 5 speed manual transmission with 4WD and front differential; nice set of 16" aluminum rims with hub caps, \$400 or best offer. (931) 308-2128

H Y D R A U - L I C DRIVE 3RD SPREADER KIT, with plumbing for 14/16 series IH combine, \$150. (931) 308-2128

AFFORDABLE DECALS AND SAFETY DECALS Prompt. Knowledgeable Reliable Service. [www.QuipCal.com](http://www.QuipCal.com); Call, (215) 536-5339; email: [info@customservicescompany.com](mailto:info@customservicescompany.com).

To Place A Classified Call  
800-247-7318

2023, NH New 3-point pasture drags in 13' and 20' widths. 13' manual fold, \$2,100 and 20' hydraulic fold for \$3,495. Call Chris at Farm Service Solutions in Leoma, TN, or visit [farmservicesolutions.com](http://farmservicesolutions.com); (931) 242-7675

2007 DODGE CARAVAN for sale, good condition, \$7,000. (931) 398-4884

ASHLEY WOOD STOVE for sale, two years old, good condition, \$400. Shelbyville, TN area. (931)695-3538.

NH Skid steer pallet forks 900 lb. capacity \$550, 2,000 lb. \$750, 4,000 lb. \$850, 5,500 lb. \$1,150. Skid Steer, John Deere 100-500 series loader, and Global Euro quick attach available. Call Chris at Farm Service Solutions in Leoma, TN, or visit [farmservicesolutions.com](http://farmservicesolutions.com); (931) 242-7675

NEW HOLLAND 570 square baler for sale, field ready, baled hay this year, \$8,500 or best offer. (731)358-2062.

2023, ACCORD Tar River SAYA conventional till drills. \$3,895 for a 6'. In stock and ready to go. Call Chris at Farm Service Solutions in Leoma, TN, or visit [farmservicesolutions.com](http://farmservicesolutions.com); (931) 242-7675 [stuttsjc@yahoo.com](mailto:stuttsjc@yahoo.com)

WOODS 10' rotary cutter, \$1,000; New Holland sickle mower, \$850; 5' Sidewinder mower, \$650. All excellent condition and field ready. (931)698-0936; (931)527-3824.

UNKNOWN MFG 36" 3pt. hitch rotary cutter, \$375. (931)242-0574; (931)242-1029. Pulaski, TN area.



**Chicken Litter For SALE**

**Kiln Dried Shavings For Sale**

**ORGANIC FERTILIZER**

• DELIVERY AVAILABLE •

**931-967-8699 • 931-607-8699**

## Well Built™ to Handle Your Hay

Trust Your Most Important Forage Crop to Stoltzfus Mfg.

**Well Built™  
Round Bale Carriers**



**Heavy  
Duty**

- Designed to load & unload with a 3 pt. hitch bale spear
- Reinforced cross members
- 9 models with 6, 8, or 10 bale capacities
- Heavy duty construction

**Dealer Inquiries  
Invited!  
Several Locations  
Available!**

**Well Built - Feeders:**

- Built tough for long life!
- Available in a variety of lengths
- Adjustable slant bar or self-locking head locks
- Ideal for cattle in either feedlots or meadows



Gates • Slant Bar Sections  
Head Locks • Gutter Grates

For a free brochure or more information, call:  
610-273-3603

Dealers located throughout TN & KY  
Call for the one nearest you!  
F.O.B. Cub Run, KY

**Stoltzfus MFG**

Cub Run, KY

DEALER INQUIRIES INVITED • CUSTOM WAGONS A SPECIALTY

**DO IT YOURSELF  
LAND CLEARING  
120 HP DOZIER,  
\$400 PER DAY,  
\$1,800 PER WEEK,  
FREE PICK UP &  
DELIVERY FOR  
MULTIPLE-DAY  
RENTAL,  
ENCLOSED UNITS  
ALSO AVAILABLE.  
CALL RICK,  
(931) 619-0421**

**PLOWS FOR SALE,**  
1 gang turning plow,  
\$75; 2 gang turning  
plow, \$150. (931)993-  
7440.

**FORD 2 BOTTOM  
PLOW** 3pt. hitch,  
excellent condition,  
field ready, \$150. (931)698-  
0936; (931)527-3824.

**WANTED,** Standing  
Tracts of Timber and  
Cedar to buy and cut;  
also, mulching ser-  
vices. Dwight Rogers,  
(931) 580-4816

**INTERNATIONAL  
6000 DISC CHISEL  
HARROW,** 9  
shank, good condi-  
tion, spring shanks,  
\$3,000. (270) 528-  
2583

**FORD 5' ROTARY  
TILLER** for sale,  
excellent condition  
and field ready,  
\$650. (931)698-0936;  
(931)527-3824.

**PLOWS FOR SALE,**  
2-16" forward turning  
plow; \$300. (931)235-  
4899.

## NOW BOOKING AUCTIONS FOR 2023



Contact: Scott Osgatharp (870) 318-5340  
scott@witcherauctions.com - Office (870) 238-1400

Kirk Witcher AALB#2101

[www.witcherauctions.com](http://www.witcherauctions.com)

**2022, ACCORD  
SAYA NO TILL  
DRILL THESE  
55" AND 78"  
DRILLS ARE SET  
UP ON 7.5" SPAC-  
ING AND WILL  
PLANT A VARI-  
ETY OF SEEDS  
FROM CORN,  
BEANS, AND  
WHEAT, TO FES-  
CUE AND CLO-  
VER. STAINLESS  
STEEL BOXES  
LET YOU DRILL  
FERTILIZER AT  
THE SAME TIME  
AS YOU PLANT  
SEED. \$5,900  
FOR 55" AND  
6,995 FOR A 78"  
PLUS TAX. CALL  
CHRIS AT FARM  
SERVICE SOLU-  
TIONS IN LEO-  
MA, TN OR VISIT  
FARMSERVICES-  
OLUTIONS.COM;  
(931) 242-7675**

**WRANGLER PARTS  
FOR SALE,** used ma-  
chines wanted. Deutz  
engine parts. Martin's  
Maintenance, Mon-  
day-Friday, 8a.m.-  
5p.m. (270) 265-5040

**ALL TYPES  
CORRUGATED  
METAL, PLASTIC  
CULVERTS ALL  
TYPES OF MET-  
AL AND PLAS-  
TIC CULVERTS  
8" THRU 48"  
IN STOCK, ALL  
OTHERS CAN  
BE ORDERED.  
QUANTITY DIS-  
COUNTS, DELIV-  
ERY AVAILABLE  
IN OUR AREA.  
(931) 684-4847  
CLANTONCO@  
BELLSOUTH.  
NET**

**CASE DOZER  
TRACKS & 24"  
PADS, APROX.  
100 HOURS USED.  
FITS CASE 850  
E, G H & JD 650,  
\$5,000. (931) 619-  
0421**

**84 ACRES FOR  
SALE,** in Lincoln  
County, TN. Elec-  
tricity, county wa-  
ter, three ponds, big  
spring, abundance of  
deer and turkey, road  
frontage. (931)433-  
8579.

**1986, HONEY Mo-  
tor Home,** 27', 43,000  
miles, warehouse  
kept, near new con-  
dition, \$14,000.  
(931)684-8178.

**KUBOTA 3130 TRAC-  
TOR,** with loader,  
1,070hrs, 2WD, like  
brand new, shuttle  
shift, \$13,800 or best of-  
fer. (256) 810-7238

**JOHN DEERE 5100E,  
MFWD,** loader, joy-  
stick, 12F/12R PR,  
4WD, 2 remotes, 1  
owner, stk#4242,  
\$56,500. (423) 472-8763



**Specializing in Rugged, Reliable  
and Reasonably Priced Flat Beds,  
Arm Beds and Spike Beds**



**RRP TRUCK EQUIPMENT**

SPARTA, TN (931) 761-3554





**F O R E S T R Y**  
**MULCHING/LAND**  
**CLEARING/DIRT**  
**WORK/** Give me a call for a free quote on your land clearing and dirt work. Can clear on average an acre a day. Let me clear your overgrown fields or put in new food plots for the deer. I do dirt work pads for new buildings or driveways and road maintenance. I also dig new service lines for electrical. In addition to clearing, I offer tree trimming, tree removal, and stump removal. Give me a call anytime. Nunley Services, (931) 308-3492 buckhorn@live.com

**GARAGE DOOR**  
**INSTALLATION**  
**& REPAIR GA-**  
**RAGE DOORS &**  
**OPERATORS -**  
**NEW INSTALLA-**  
**TION & REPAIRS**  
**- WE USE ONLY**  
**TOP BRAND**  
**DOORS AND**  
**OPERATORS**  
**(DOORLINK/**  
**LIFTMASTER).**  
**CALL NOW FOR**  
**A FREE QUOTE!**  
**(931) 292-4889**

JOHN DEERE AW wheel disk for sale, hydraulic lift, good condition, \$1,000. (615)202-6175.

**To Place A**  
**Classified Call**  
**800-247-7318**

# EQUIPMENT CONSIGNMENT AUCTION

Brownsville, Kentucky

**Location:** Edmonson County Lions Club at 3223 Veterans Memorial Hwy., Brownsville, KY

**Live & Online Auction**

**Saturday, October 7<sup>th</sup>, 2023 at 10:00 A.M. CST**

**NO BUYER'S PREMIUM**

Please make plans to attend and consign to this auction. We are now taking consignment for the October 7<sup>th</sup> sale. We will be receiving consignment October 2<sup>nd</sup> at 8am. Agriculture equipment, construction machinery and lawncare equipment will be accepted until October 6<sup>th</sup> 5:00PM. To start consigning contact Dwayne 270-392-0285 or Justin Vincent at 270-996-8070.

**Terms of Sale**

- BUYERS' NUMBERS ARE A MUST
- Equipment must be paid for before removal
- 8% Commission on all items sold Max commission \$350.00
- Maximum Charge - \$350.00 per item
- Everything sells as is unless stated otherwise
- All checks mailed 10 days, after auction

**COMMISSION DUE ON ALL SALES**

**Consignments Welcome**

**To Consign Contact:**

Dwayne Redford 270-392-0285  
 Brandon Croghan 270-537-4460  
 Brady Core 859-256-1186  
 Garrett Judd 270-670-7787  
 David Minor 502-551-6254



**[www.redlineauction.com](http://www.redlineauction.com)**  
**LUNCH WILL BE SERVED!!**  
**[RedlineAuction.Hibid.com](http://RedlineAuction.Hibid.com)**

**INDUSTRIAS**  
**AMERICA 2228**  
**Pull type tandem**  
**disc. Notched**  
**blades on the**  
**front and smooth**  
**blades on the back,**  
**\$6,000. Call Chris**  
**at Farm Service**  
**Solutions in Le-**  
**oma, TN, or visit**  
**farmservicesolu-**  
**tions.com; (931)**  
**242-7675**

INTERNATIONAL 6000 DISC CHISEL HARROW, 9 shank, good condition, spring shanks, \$3,000. (270) 528-2583

FORD 5' ROTARY TILLER for sale, excellent condition and field ready, \$650. (931)698-0936; (931)527-3824.

PLOWS FOR SALE, 2-16" forward turning plow; \$300. (931)235-4899.

KUBOTA 3130 TRACTOR, with loader, 1,070hrs, 2WD, like brand new, shuttle shift, \$13,800 or best offer. (256) 810-7238

JOHN DEERE 5100E, MFWD, loader, joystick, 12F/12R PR, 4WD, 2 remotes, 1 owner, stk#4242, \$56,500. (423) 472-8763

KUBOTA L5030 for sale, hydrostat, 1,500 hours, \$19,900. (931)729-2320.

CUB CADET 7625 for sale, 4WD, hydro loader, \$11,900. (931)729-2320.

KUBOTA M5030 for sale, 4WD, loader, 2,600 hours, remotes, \$17,900. (931)729-2320.

**To Place A Classified Call**  
**800-247-7318**

# Environmentally Friendly Brush Clearing

by Layne Construction

Remove unwanted vegetation. Cut & grind trees up to 6" & brush into mulch. No brush piles.



## We Do All Types Of Dirt Work • Loader & Excavator

We can: Clear for wild game plots • Clear ATV trails • Shooting lanes  
Pasture reclamation • Lot clearing • Fence lines • Field borders • Right of way

Call for free estimate: 256-975-4193 • 256-975-4296  
[www.land-clearing-services.com](http://www.land-clearing-services.com)

KUBOTA MX5000 loader, runs and looks good, \$16,500. Call 8a.m.-5p.m. (931)939-4999.

JOHN DEERE 4100, 4WD, loader, belly mower, runs and looks excellent, \$11,900. Call 8a.m.-5p.m. (931)939-4999.

JOHN DEERE 850 low hours, straight of one as you will find, \$7,400. 8a.m.-5p.m. (931) 939-4999

MASSEY FERGUSON 231 with loader, looks and runs excellent, \$12,500. 8a.m.-5p.m. (931) 939-4999

JOHN DEERE 5075E tractor, 4WD, loader, runs and looks like new, \$34,500. Call between 8a.m.-5p.m., (931)939-4999.

NEW HOLLAND WORKMASTER 50, 4WD, loader, 375 hours, runs and looks like new, \$26,500. Call between 8a.m.-5p.m. (931)939-4999.

FORD JUBILEE runs and looks good, \$2,900. Call between 8a.m.-5p.m. (931)939-4999.

1956, JOHN DEERE 70 model, very low hours, very good shape for its age. (336)655-5171.

FERGUSON 20 TRACTORS, two for sale, one runs and one needs a little work, good tires, \$1,500 for both. (615) 202-6175

JOHN DEERE 5525, 4WD, 3,100 hrs, \$42,750. Call Gary, (256) 335-4919

INTERNATIONAL 766, Koyker loader, bucket and forks, \$12,750. Call Gary, (256) 335-4919

JOHN DEERE 6110, 4WD, 460 loader, rear remotes, \$35,750. Call Gary, (256) 335-4919

JOHN DEERE 6330, 4WD, 5,500 hrs, \$54,750. Call Gary, (256) 335-4919

## New & Used Tractor Parts

- All Makes & Models
- Free Tractor Parts Hotline
- Shipping Parts Daily
- We Buy Salvage Tractors

# Cross Creek Tractor Co.

Hwy. 278 E. - Cullman, Alabama  
(256) 739-0496

1-800-462-7335

E-Mail: [info@crosscreektractor.com](mailto:info@crosscreektractor.com)  
[www.crosscreektractor.com](http://www.crosscreektractor.com)



1990, FORD TW-35 TRACTOR, good overall condition, 3 hyd, dual power, 160 hp, 4WD, \$27,000. (270) 528-2583

FORD 7000 FOR SALE, good tractor, \$7,500. Call, (270)586-6653; or, (270) 535-6653

2020, JOHN DEERE 5075E Nice tractor, Low hours, power reverser, 520 M loader. One new front tire, one is 30%, rear tires are good. Power reverser transmission, 73 in. bucket, lights burn, everything works as it should. Has a canopy and single lever control on the loader. Has power train warranty until Feb 2025 or 2,000 hours. (731) 514-8510 bob@doublebtrad-ingco.com

BELARUS 420 A tractor, 4x4, 2,539 hours, 636 Leon front end loader. Best offer. (931)797-8746.

MASSEY FERGUSON 150 TRACTOR for sale, new tires, front end loader, bushhog, good shape. (931)728-5490; (931)808-8490.

KGB COTTON WAGON, no sideboards, used for hay, 36'L, tandem axle on back, \$2,000. (256)558-0812.

WW CATTLE TRAILER 16', good floor, all lights and brakes work, \$4,700. (615)653-8913.

P O N D E R O S A HORSE TRAILER, rubber mat, excellent shape, \$3,000. Call, (270)586-6653; or, (270) 535-6653

**2023, ACTON ONLY 1 LEFT! New 14,000 GVWR 14' dump trailer with title. The trailer is set up nicely with slide in ramps, tarp, and tailgate that will open barn door style or hinge from the top. Other highlights are powder coat paint, D ring hold downs welded down both sides, and an extra heavy 3/16 thick floor, \$10,900. Call Chris at Farm Service Solutions in Leoma, TN, or visit [farmservicesolutions.com](http://farmservicesolutions.com); (931) 242-7675**

### SHELBY CATTLE CO. GENETICS

Registered Angus Cattle For Sale

Bulls & Heifers For Sale

Your source for powerful, easy fleshing, beautifully uddered, maternally efficient Angus Cattle that "do it on Grass!"

## YODER CATTLE CO.

Call Today! 731-414-1261  
318 Bradford Hwy., Rutherford, TN 38369 • [yoder6@daystar.io](mailto:yoder6@daystar.io)

RICE EQUIPMENT TRAILER, 14K, 25', 3 ramps, \$6,850. (256) 810-7238

KILLBROS 30, extendable tongue, pulls great, stk#4318, \$4,500. (423) 472-8763

GOOSENECK TYPE 20' cattle trailer, \$3,000; 4x7 trailer, \$600; 5x12 trailer, \$850. Lebanon, TN. (615)714-3894.

PALMER DUMP TRAILER, 18', new liner, \$13,250. Call Gary, (256) 335-4919

FLATBED TRAILER for sale, 16ft., \$800 or best offer. (931)728-8971; (931) 952-5359

CUSTOM MADE TRAILERS, utility, livestock, enclosed, gooseneck flatbed, bumper pull car haulers. If we don't have it, we'll be glad to build it! [www.custombuilt-trailersms.com](http://www.custombuilt-trailersms.com); (601) 329-9222

LIVESTOCK & FLATBED TRAILERS for sale, must see, different sizes and options. Financing available. Wholesale Trailers, Lebanon, Tennessee. (615) 714-3894

CUSTOM MADE TRAILERS, utility, livestock, enclosed, gooseneck flatbed, bumper pull car haulers. If we don't have it, we'll be glad to build it! [www.custombuilt-trailersms.com](http://www.custombuilt-trailersms.com) (601) 329-9222

METAL STOCK RACK for sale, fits long wide bed truck, \$250. (931)939-2223.

CONSIGNMENT AUCTION



CONSIGNMENT AUCTION

**UPCOMING ANNUAL FALL FARM EQUIPMENT CONSIGNMENT AUCTION**

**DIRECTIONS:** from Lawrenceburg, TN: 2.5 miles, north of the Hwy. 43 & 64 intersection, just North of Walmart. Sale will be on the right in lot just beside where sale has been in the past. WATCH FOR SIGNS!

**LOCATION: Remke lane in the lot next to where we have been having the auction**  
**CONSIGNMENTS WANTED & WELCOME**  
**CALL JIM CAMPBELL - 931-242-5211**



- No used tires • No buyer's fee or sale fee on no sale items
- All items sold "AS IS", with no warranties
- Seller must sign consignment contract stating no liens on items consigned

Consignments taken Wednesday, Oct. 25<sup>th</sup> through 9:00 a.m. sale day.

Equipment must be moved by end of day Tuesday, Oct. 31<sup>st</sup>.

Concessions will be available. We are not responsible for accidents.

**TERMS OF SALE:** Cash, credit card, cashier's check or check with bank letter of credit, day of sale. Farm tax exemptions must prove a copy day of sale. Announcements made day of sale will take precedence. For further info contact M.J. Leighton 931-629-0434 or:



Thomas Kobeck: 931-242-3685  
 Owner/Auctioneer/Broker  
 F#1085 • Lic. #1983

1101 Fall River Road  
 Lawrenceburg, TN

[auctionzip.com](http://auctionzip.com) - Eulan Hooper #22484  
 Real Estate Lic. #255927  
 Auction Lic. #1805



Mickey (M.J.) Leighton: 931-629-0434  
 Auctioneer  
 Lic. # 6939

DODGE RAM 2500 for sale, Cummins diesel, automatic, 300K miles, \$12,000. (931)619-1338.

CHEVY C70 DUMP TRUCK 1986 model, 16' flat dump, 2' gravel sideboards, 48"H plywood grain sideboards, \$6,000. (256)558-0812.

COMPLETE SET-UP FOR SALE, 2022 Kubota 972 and shredder head and bucket, 2005 Dodge diesel, and 2022 Better Built trailer. Call for details, (256)366-0966.

1997 PETERBUILT, N14 Cummins diesel, \$47,500. Call Gary, (256) 335-4919

ESTATE AUCTION **OCTOBER 6, 2023 - 5595 Hwy 114 Lyerly, GA; OCTOBER 7, 2023 - 4340 Holland Chattoogaville, GA. Viewing dates: Sept 30-Oct 5, 8a.m.-4p.m. Tractors, Antique Cars, Trucks, Construction Equip & more. RJO Auctions, [www.rjoauctions.com](http://www.rjoauctions.com), CONTACT: Ronnie Odom, (770)846-3225. (770) 846-3224**

1979 F-350 FORD TRUCK for sale, LWB, 400 cu. engine, 2WD, 4 speed transmission. (931)235-4899.

2015 CHEVROLET 2500 4x2, one owner, gas, automatic, 6-speed, stock#27202, \$18,500. Jim Rice Equipment, (731)859-7008.

2019 CHEVROLET SILVERADO 2500 4x4, gas, automatic, 6-speed, stock#59932, \$21,995. Jim Rice Equipment, (731)859-7008.

1999 FORD F250 SD 4x4, diesel, automatic, stock#69225, \$9,000. Jim Rice Equipment, (731)859-7008.

2015 FORD F250 SD XL 4x2, gas, automatic, 6-speed, stock#88006, \$16,250. Jim Rice Equipment, (731)859-7008.

2013 FORD F250 SD XL 4X4, gas, 6-speed, stock#19384, \$16,500. Jim Rice Equipment, (731) 859-7008.

1994 DODGE 3500 series, dual wheels, 8' steel flatbed, V8 gas, 5-speed, 112,000 miles, \$6,850. (931)622-2824.

1993 FORD F-250, 183k miles, 7.3L turbo diesel, new turbo and glow plugs, 4x4, 5 speed manual, single cab, \$8,500 or best offer. Grundy County TN. (931)383-0764.

WANT TO BUY, John Deere two row silage chopper. (270)427-5218.

**To Place A Classified Call**  
**800-247-7318**

# Custom Hoop Bldg. Covers, Hay Tarps, & Pond Liners

## 11 Colors Available

All covers have 2" weld for  
Strong Waterproof Seams

# Signature TARP

Cover Your Investment

Agricultural • Industrial • Commercial



3433 White Hall Road  
Mackville, KY 40040  
Fax: 859-375-5269

**859-375-5268**

WANTED: ALLIS CHALMERS WD or WD45. Call after 5p.m., (931)308-1697.

WANTED 2 ROW corn picker for 30" row, good condition. (931)397-9844.

WANT TO BUY, AC 200 C/A or 7020 AC. Call after 5p.m. (931)308-1697.

WANT TO BUY, crowder wheel assembly for 435 John Deere round baler. (615) 478-9838

WANTED, two 15.38 tractor tires. (423)619-6416.

WANTED, TEETH IH 1063 cornhead, good conditon. (423)619-6416.

WANT TO BUY, coop heavy duty coral panels. (931)307-9839.

LOOKING FOR good quality round bales of hay, Lincoln and Moore Counties, TN. (931)993-7401.

WANT TO BUY, gear box for DM70 bushhog disc mower. (931)939-2223.

LOOKING FOR CATTLE LIQUID LICK TANK, (931) 307-9839

WANTED, 14' or 16' disk, in good shape. (256) 479-0678

WANT TO BUY, old 51 unit John Deere planter, 4 row or 6 row. (256)479-0678.

## Where Do You Go When You Need Parts?

### Russells Tractor Parts 1-800-248-8883

Ag & Industrial Parts • Free Quotes  
Free Parts Locating Service  
New & Used Parts

*We stock & ship new after market parts.  
Sparex, Tisco, Riverside, Temco Dealer*



### Russells Tractor Parts

We ship parts  
anywhere in the U.S.

Scottsboro, AL



WANT TO BUY 15' or 20' bush hog. (931) 307-9839

WANT TO BUY, Indian artifacts, arrowheads and Browning shotguns. (256) 420-8075

WANT TO BUY, Honda Foreman ATV. (931)307-9839.

WANT TO BUY 9' or 10' spike drag tooth harrow. (629)395-4558.

WANT TO BUY 20' bushhog and John Deere tractor over 80hp.(931)307-9839.

WANT TO BUY, goats, sheep, chickens, and guineas. Ardmore, TN area. Call, (256)777-0065; (931) 427-8477

WANT TO BUY FJ40 Toyota, in model years from 1975 to 1980. (931) 607-9737

RICE EQUIPMENT TRAILER, 14K, 25', 3 ramps, \$6,850. (256) 810-7238

KILLBROS 30, extendable tongue, pulls great, stk#4318, \$4,500. (423) 472-8763

GOOSENECK TYPE 20' cattle trailer, \$3,000; 4x7 trailer, \$600; 5x12 trailer, \$850. Lebanon, TN. (615)714-3894.

PALMER DUMP TRAILER, 18', new liner, \$13,250. Call Gary, (256) 335-4919

FLATBED TRAILER for sale, 16ft., \$800 or best offer. (931)728-8971; (931) 952-5359

CUSTOM MADE TRAILERS, utility, livestock, enclosed, gooseneck flatbed, bumper pull car haulers. If we don't have it, we'll be glad to build it! [www.custombuilt-trailersms.com](http://www.custombuilt-trailersms.com); (601) 329-9222

LIVESTOCK & FLATBED TRAILERS for sale, must see, different sizes and options. Financing available. Wholesale Trailers, Lebanon, Tennessee. (615) 714-3894

**To Place A  
Classified Call  
800-247-7318**



**(270)466-5841**  
528 Seay Rd.  
Trenton, KY 42286

**Call us for all of  
your tarp needs!  
Monday - Friday 8AM-5PM**

- Semi Trailer Tarps
- Installation, Hardware & Pipes Available



CUSTOM MADE TRAILERS, utility, livestock, enclosed, gooseneck flatbed, bumper pull car haulers. If we don't have it, we'll be glad to build it! [www.custombuilt-trailersms.com](http://www.custombuilt-trailersms.com) (601) 329-9222

METAL STOCK RACK for sale, fits long wide bed truck, \$250. (931)939-2223.

DODGE RAM 2500 for sale, Cummins diesel, automatic, 300K miles, \$12,000. (931)619-1338.

CHEVY C70 DUMP TRUCK 1986 model, 16' flat dump, 2' gravel sideboards, 48"H plywood grain sideboards, \$6,000. (256)558-0812.

COMPLETE SET-UP FOR SALE, 2022 Kubota 972 and shredder head and bucket, 2005 Dodge diesel, and 2022 Better Built trailer. Call for details, (256)366-0966.

1997 PETERBUILT, N14 Cummins diesel, \$47,500. Call Gary, (256) 335-4919

ESTATE AUCTION OCTOBER 6, 2023 - 5595 Hwy 114 Lyerly, GA; OCTOBER 7, 2023 - 4340 Holland Chattoogaville, GA. Viewing dates: Sept 30-Oct 5, 8a.m.-4p.m. Tractors, Antique Cars, Trucks, Construction Equip & more. RJO Auctions, [www.rjoauctions.com](http://www.rjoauctions.com), CONTACT: Ronnie Odom, (770)846-3225. (770) 846-3224

To Place A Classified Call 800-247-7318

## NEED NEW BELTS? WE SELL AMERICAN MADE BELTING ONLY!

Largest Belting Dealer In U.S.

Original Belting for ABSOLUTELY ALL ROUND BALERS IN STOCK!! Save Hundreds

FREE SHIPPING On Belting

MC/VISA/DISCOVER OR COD NO 800# Just Best Prices!!



VERMEER HAY EQUIPMENT New & Used  
We Have The Largest Vermeer Baler Parts Inventory In The South  
We Fill Over 99% Parts Orders From Stock-Year Round!  
Ship UPS Everyday.



## HAMMOND EQUIPMENT

Since 1973 • Faundsedale, AL 36738  
(334) 627-3348

1979 F-350 FORD TRUCK for sale, LWB, 400 cu. engine, 2WD, 4 speed transmission. (931)235-4899.

2015 CHEVROLET 2500 4x2, one owner, gas, automatic, 6-speed, stock#27202, \$18,500. Jim Rice Equipment, (731)859-7008.

2019 CHEVROLET SILVERADO 2500 4x4, gas, automatic, 6-speed, stock#59932, \$21,995. Jim Rice Equipment, (731)859-7008.

1999 FORD F250 SD 4x4, diesel, automatic, stock#69225, \$9,000. Jim Rice Equipment, (731)859-7008.

2015 FORD F250 SD XL 4x2, gas, automatic, 6-speed, stock#88006, \$16,250. Jim Rice Equipment, (731)859-7008.

2013 FORD F250 SD XL 4X4, gas, 6-speed, stock#19384, \$16,500. Jim Rice Equipment, (731) 859-7008.

1994 DODGE 3500 series, dual wheels, 8' steel flatbed, V8 gas, 5-speed, 112,000 miles, \$6,850. (931)622-2824.

1993 FORD F-250, 183k miles, 7.3L turbo diesel, new turbo and glow plugs, 4x4, 5 speed manual, single cab, \$8,500 or best offer. Grundy County TN. (931)383-0764.

WANT TO BUY, John Deere two row silage chopper. (270)427-5218.

WANTED: ALLIS CHALMERS WD or WD45. Call after 5p.m., (931)308-1697.

WANTED 2 ROW corn picker for 30" row, good condition. (931)397-9844.

WANT TO BUY, AC 200 C/A or 7020 AC. Call after 5p.m. (931)308-1697.

WANT TO BUY, crowder wheel assembly for 435 John Deere round baler. (615) 478-9838

WANTED, two 15.38 tractor tires. (423)619-6416.

WANTED, TEETH IH 1063 cornhead, good conditon. (423)619-6416.

WANT TO BUY, coop heavy duty coral panels. (931)307-9839.

LOOKING FOR good quality round bales of hay, Lincoln and Moore Counties, TN. (931)993-7401.

WANT TO BUY, gear box for DM70 bushhog disc mower. (931)939-2223.

LOOKING FOR CATTLE LIQUID LICK TANK, (931) 307-9839

WANTED, 14' or 16' disk, in good shape. (256) 479-0678

### Great Deals on Gently Used Equipment!



Kubota M7040 1300 hrs., 2-remotes, 65 hp, cab \$31,900



Kubota M5030 4WD, loader, 2600 hrs. remotes \$17,900



Kubota L5030 hydrostat, 1500 hrs. \$19,900

Cub Cadet 7625 4WD, hydro loader.....\$11,900 Komatsu PC10-3 Mini Excavator.....\$12,900

## D & D Equipment

Heavy Equipment & Farm Tractor Sales  
1635 Hwy. 50 East, Centerville, TN 37033 • 931-729-2320  
Owners: Jerry Davidson & Steve Davidson

See our pics on Nashville Craigslist!



**2020 Chevy Silverado 1500 LT**  
48K miles, Stk#230463A  
**\$46,972**

# CHEVROLET OF BOAZ

## Commercial Trucks



**2024 Chevy Silverado 2500 HD**  
8 miles, Stk#240250A  
**\$57,735**



**2022 Chevy Silverado 3500HD**  
15056k miles, Stk#240221A  
**\$69,970**



**2021 Chevy Silverado 3500HD**  
69344 miles, Stk#240170A  
**\$59,765**



**2022 Chevy Silverado 2500HD**  
8512 Miles, Stk#240185A  
**\$72,305**



**2023 Chevy Silverado 1500**  
5380 miles, Stk#230281A  
**\$53,912**



**2021 Chevy Silverado 1500**  
17093 miles, Stk#230445A  
**\$53,875**



**2022 Chevy Silverado 2500 HD**  
27,008 miles, Stk#240148A  
**\$68,920**



**2021 Chevy Express 2500**  
66267 miles, Stk#3234  
**\$34,875**



**2021 Chevy Express 2500**  
65498 miles, Stk#3235  
**\$34,875**



**2018 Ford Transit F-150**  
108974 miles, Stk#230429B  
**\$25,854**



**2024 Chevy Silverado 2500 HD**  
8 miles, Stk#240214  
**\$54,725**



**2024 Chevy Silverado 3500 HD**  
168 miles, Stk#240224  
**\$67,715**



**2024 Chevy Silverado 2500 HD**  
3 miles, Stk#240266  
**\$53,769**



1134 U.S. Hwy. 431, Boaz, AL 35957

**1-800-531-4253**

Call to insure all incentives are applied.

Commercial rebate requires qualifications. Prices plus tax, title & license and \$199 admin. fee. Incentives Subject to Change.

# Plowboy PRODUCE AUCTION, LLC

## 18<sup>th</sup> Annual Consignment Auction Saturday, October 14<sup>th</sup>, 2023 • 9:00 am

469 S. Brace Rd., Ethridge, TN 38456 • Office - 931-829-1114

Directions: From Hwy. 64 in Lawrenceburg, TN. Take Hwy. 43 North 6.7 miles to Brewer Rd. and Welcome Center. Turn left go to end of road, turn right onto South Brace Rd. Watch for auction on left.

### No Buyers Premium

**Taking Consignment Items on:  
Tuesday, Thursday & Friday  
7:00 A.M. - 7:00 P.M.  
Household items on Friday only**

- Horse-drawn Farm Equipment
- Shop Tools
- Hand Tools
- Hand-made Furniture
- Poultry
- Buggies
- Wagons
- Glassware
- Antique Clocks
- And Much, Much More!

**9:00 A.M. in Ring 1 & 2-** Selling household items, furniture, cook stoves, glassware, cookware, clocks, watches, crocks, butter churns, lamps, lanterns, bows, old coins, antiques, etc.

**9:00 A.M. in Ring 3, 4 & 5 -** Selling shop equipment, wagon lots, tack, feed, at 11:00 A.M. will sell buggies, wagons and farm machinery.

**10:00 A.M. in Ring 6 -** Selling poultry, etc.

**Terms of Use:** Please obtain a buyers number upon arrival. **Payments:** Cash, credit cards or pre-approved checks. Pre-approved with a bank letter prior to day of sale, buyer must have a current letter of credit from his or her bank.

**Settlement to Consignors:** Checks will be available to pick up at the auction barn at noon until 2pm on Monday, October 23<sup>rd</sup>, and on Wednesday, October 25<sup>th</sup>. After Wednesday, October 25<sup>th</sup>, the checks will be mailed. The auction barn will be closed after the 30<sup>th</sup> of October. All discrepancies should be settled on or before the 30<sup>th</sup> day of October. Please bring a self-addressed envelope to the barn with you if you would like your check mailed. Items not removed from the sale grounds within 14 business days will be property of Plowboy Produce Auction LLC.

**Consignment Information:** Consignment items may be delivered to sale site from 7:00 A.M. to 7:00 P.M. CST on Tuesday, Thursday and Friday prior to sale day. Consignors are responsible for making sure all items are properly registered in, tagged and/or numbered. Everything in cages or coops will sell by the head, times the count in the cage or coop. Neither buyer or consignor are allowed to split cage lots on the premises. All cage lot buyers will have to show proof of ownership before any cages can be moved. Commission rates are 15% on all items, with a \$1 charge for each lot. All items sold privately on the sale grounds are subject to commission. Vendors wishing to set up on the sale grounds should make prior arrangements with the sale management. The management reserves the right to refuse any consignment item. We are only accepting house hold items only on Friday. All sales errors must be corrected by October 30<sup>th</sup> 2023 or it will be null and void. No junk consignments, please! We will not sell any titled vehicles.

**Notice:** All out of state fowl MUST have health papers at time of check in. Deadline to consign and fowl, etc. is 8:00 A.M. Saturday, October 14<sup>th</sup>, 2023, CST. All household items, including bows, muzzle loaders, etc. will ONLY be excepted on Friday prior to sale day. Announcements made on sale day take precedence over advertising. Neither consignors nor agents will be responsible in case of accident, injury or theft. **Buyers must assume immediate responsibility for any purchases made at the sale site.** All guarantees are strictly between buyer and seller. Auction management acts as agent only.

The Amish ladies will have their baked and canned goods, confections, soaps and candles for purchase.

With six auctioneers, food trucks and a craft bazaar to complete this event, you will feel like you have been transported to a county fair of days gone by.

**Absolute Auction**

 [www.facebook.com/  
plowboyproduceauction](https://www.facebook.com/plowboyproduceauction)

 @PPAEthridge

**Jessy Kelley Auctioneer - TN LIC 6925**  
**Susan Ayers-Kelley, Owner/Manager - Gallery #5175**  
 Announcements made day of sale take precedence over all printed matter.  
**TERMS:** Cash or Letter of Credit From Your Bank - Settlement In Full Day of Sale  
 Checks accepted with bank letter approval.

# www.plowboyproduceauctions.com

Requested Delivery On or Before October 4, 2023

PRSR STD  
US POSTAGE  
PAID  
MONROE, GA  
Permit # 15

P.O. Box 490  
Fayetteville, TN 37334

# RUSSELL BARNETT

See Travis Searcy, The "Truck Specialist"  
We're Better and We'll Prove It!

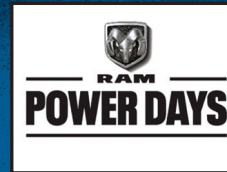

We Are Your Cab & Chassis &  
Dually Headquarters

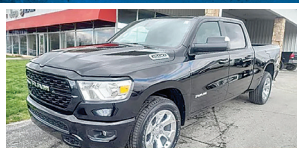

**New 2023 Ram 1500**, Big Horn, 4WD, crew cab, 8 spd. auto, 5.7L V8 Hemi, Stk#D12224N  
MSRP: \$64,035.....**Sale Price \$55,895**



**2023 Ram 1500**, Big Horn, 2Wd, crew cab, 8 spd. auto, 5.7L V8 Hemi, Stk#D12296N  
MSRP: \$60,490.....**Sale Price \$51,490**



**New 2023 Ram 3500**, Longhorn, 4WD, crew cab, 6 spd. auto, 6.7L Cummins HO Turbo, Stk#D12274N  
MSRP: \$100,035.....**Sale Price \$93,355**



**2023 Ram 1500**, Limited, 4WD, crew cab, 8 spd. auto, 5.7L V8 Hemi, Stk#D12312N  
MSRP: \$81,795.....**Sale Price \$76,484**



**New 2023 Ram 2500**, Limited, 4WD, crew cab, 6 spd. auto, 6.7L Cummins turbo, Stk#D12333N  
MSRP: \$101,705.....**Sale Price \$94,205**

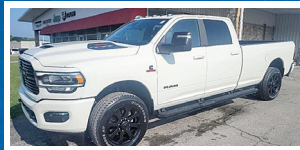

**New 2023 Ram 3500**, Laramie, 4WD, crew cab, 6 spd. auto, 6.7L Cummins HO Turbo, Stk#D12344N  
MSRP: \$101,075.....**Sale Price \$94,575**

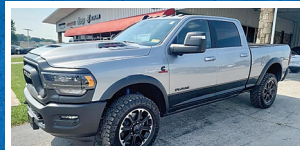

**New 2023 Ram 2500**, Power Wagon Rebel, 4WD, crew cab, 6 spd. auto, 6.7L Cummins turbo, Stk#D12345N  
MSRP: \$92,655.....**Sale Price \$88,655**



**New 2023 Ram 1500**, Laramie, 4WD, crew cab, 8 spd. auto, 5.7L V8 Hemi, Stk#D12239N  
MSRP: \$76,770.....**Sale Price \$67,660**



**New 2023 Ram 1500**, Big Horn, 2Wd, crew cab, 8 spd. auto, 5.7L V8 Hemi, Stk#D12295N  
MSRP: \$60,490.....**Sale Price \$52,490**

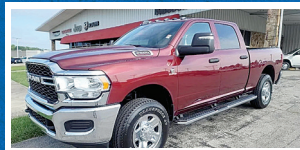

**New 2023 Ram 2500**, Tradesman 4WD, crew cab, 6 spd. auto, 6.7L Cummins turbo, Stk#D12294N  
MSRP: \$73,160.....**Sale Price \$66,500**



**2023 Ram 1500**, Limited, 4WD, crew cab, 8 spd. auto, 5.7L V8 Hemi, Stk#D12304N  
MSRP: \$81,200.....**Sale Price \$73,200**



**New 2023 Ram 2500**, Tradesman, 4WD, crew cab, 6 spd. auto, 6.7L Cummins Turbo, Stk#D12346N  
MSRP: \$74,705.....**Sale Price \$68,705**

Now Taking Orders For Your New Truck! Call Us Today!



2756 Decherd Blvd., Winchester, TN  
931-691-1712



See Travis Searcy, The "Truck Specialist"  
We're Better and We'll Prove It!



[www.russellbarnettchryslerdodgejeep.com](http://www.russellbarnettchryslerdodgejeep.com)

\*All rebates applied. All prices plus tax, title & tag. \$399 processing fee included. Due to advertising deadline, all prices and incentives including employee pricing is subject to change by the manufacturer without notice. Customers must finance to obtain all Rebates.