

October 2023

**FREE**

# TN Valley Home Finder .com

**Shoals Edition**



**258 CYPRESS CREEK DR - FLORENCE** - This 3 bedroom/3 bath one level home is located in Cypress Creek Manor, Phase II. Great split plan layout in this home for comfortable living which provides privacy for owners. Upgraded kitchen with an eat-in area, great room has high ceilings, fireplace with gas logs, separate office with vaulted ceiling. Custom features throughout the home. Screened in porch, attached double garage, attached single garage, privacy fence .... ESTATE SALE .....Contact Shirley Neese, Neese Real Estate, 256-335-6789.

## Looking *for* Your Dream Home *or Land in the Shoals Area?*

Lauderdale, Colbert, Franklin & Lawrence Counties



Call Your Local **REALTOR®** Today!

Visit Shoals Area Listings at:  
[TNValleyHomeFinder.com](http://TNValleyHomeFinder.com)

**TIMES**  
DAILY





# Window World®

"Simply the Best for Less"™



WINDOWS • DOORS • SIDING

**Voted #1 Window Company**  
**TimesDaily Readers' Choice**

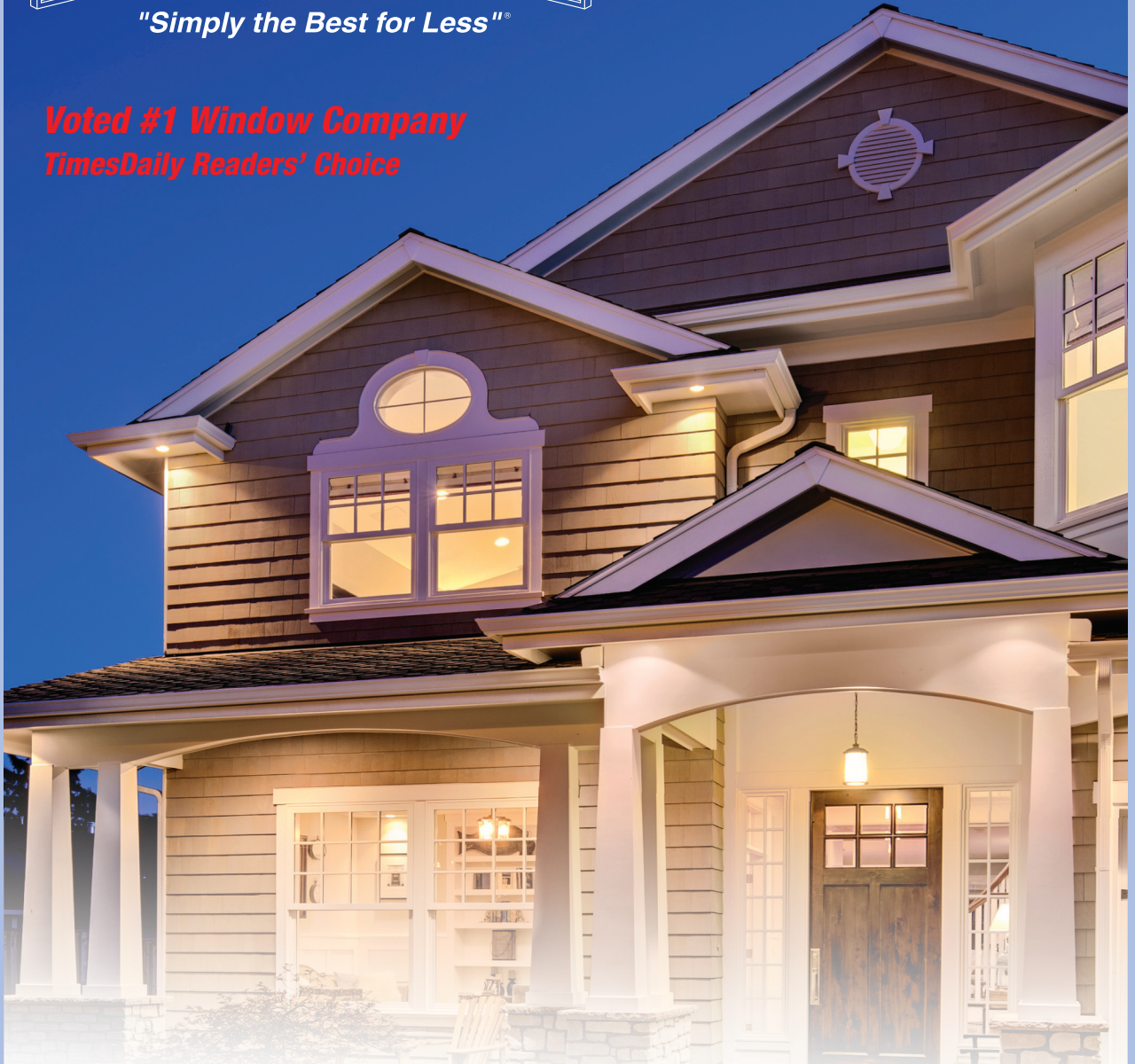

Window World is the nation's leader in replacement windows, siding, and exterior doors. Our energy efficient products are the perfect enhancement for any home and are backed by the industry's strongest warranty. Contact us today to schedule your free in-home estimate!

**Request a Free Estimate: 1-800 Get Windows**

717 Michigan Ave., Muscle Shoals • (256) 383-8894 • [WindowWorldMuscleShoals.com](http://WindowWorldMuscleShoals.com)

 All real estate advertised in this publication is subject to the Federal Fair Housing Act of 1968, as amended, which makes it illegal to advertise "any preference, limitation or discrimination based on race, color, religion, sex, handicap, familial status, or national origin, or intention to make any such preference, limitation or discrimination." This publication will not knowingly accept any advertising for real estate which is in violation of this law.

INDEX

CRC Realty, Inc

Charlie Fowler ..... 3

Coldwell Banker

Jeannie Rogers ..... 8, 9

Crye-Leike Realtors

Michael S. Roberts..... 6, 7

Davis Realty

Willodean Davis ..... 14

Grigsby Properties

Jeremy Grigsby ..... 11

Helen K. Furniture ..... 2

Listerhill Credit Union ..... 10

Neese Realty

Shirley Neese ..... 4, 5

ReMax TriState

Lucia Johnson..... 14

Retherford Custom Homes & Renovations

Joel & Tonya Retherford..... 13

Southern Pride Pest Control..... 12

Wood Floor Store..... 15

2023 Shoals Area Association of REALTORS® Board of Directors



Michael Roberts  
PRESIDENT  
Local Board &  
State Director



Courtney Embry  
PRESIDENT-ELECT  
Local Board &  
State Director



Sue Young  
SECRETARY  
Local Board



Gary Kelley  
TREASURER  
Local Board



Christopher Fowler  
PAST PRESIDENT  
Local Board



Susan Beckett  
Affiliate Member  
Local Board



Renee Parnell  
Three Years  
Local Board  
Director



Matt Golley  
Three Years  
Local Board  
Director



Misty Waide  
Two Years  
Local Board  
Director



Pamela Holt Butler  
Two Years  
Local Board  
Director



Shylee Bradford-Bevis  
One Year  
Local Board  
Director



Babs Moody  
One Year  
Local Board  
Director

# HKF

# HELEN K FURNITURE



Home  Stretch

**Rocker  
Recliner**

**\$450**

**Available in  
3 colors.**

**Features plush, pad-over chaise seating, solid foam arms, and a stylish accent stitch. The 100% polyester cover is easy to maintain.**

**256-332-0965**

13480 Hwy.43 - Russellville, AL

**WWW.HELENKFURNITUREINC.COM**



**Mon. Tues. Thurs. Fri. Sat.: 9:00 AM - 6:00 PM • Wednesday: 9:00 AM - 5:00 PM • Sunday: Closed**



# CRC REALTY INC.

2134 Helton Dr. • Florence, Al 35630  
256-718-0111

LICENSED IN ALABAMA AND TENNESSEE\*  
Visit our website: [www.crcrealtyinc.com](http://www.crcrealtyinc.com)

Email: [crcrealty@aol.com](mailto:crcrealty@aol.com)



**Charlie Fowler**

Cell: (256) 366-9327

Owner/Associate Broker



**Regina Bien**

REALTOR®

Cell: (256) 366-5851

Office Manager  
Relocation Director



**Christopher Fowler\***

Cell: (256) 762-8871

Managing Broker



**Anne Olive**

(256) 810-8824

REALTOR®



**Pamela Holt Butler\***

(256) 762-8756

REALTOR®



**Brenda Hunt**

(256) 320-3572

REALTOR®



**Tammy Cull**

(256) 577-1557

REALTOR®



**Donna Brown**

(256) 366-1970

REALTOR®



**Charlotte Blair**

(256) 436-7118

REALTOR®



**Becca Bretherick\***

(256) 710-0151

REALTOR®



**Brittany Crosswhite**

(315) 767-3691  
REALTOR®



**Judy Witt Long**

(256) 366-2218

REALTOR®



**Becky Newman**

(256) 436-1238

REALTOR®



**Rosemary Thompson**

(256) 335-8882

REALTOR®



**Jim Pride**

(256) 710-0810

REALTOR®



**Jennifer McGee**

(256) 412-1804

REALTOR®



**Jacque Taylor**

(256) 394-4654

REALTOR®



**Tim Hunt**

(931) 213-1024

REALTOR®



**Albree Olive**

(256) 810-8825

REALTOR®



**Russell Butler**

(256) 762-0508

REALTOR®



Council of  
Residential Specialists  
The Proved Path to Success

# #1 AGENT

“CONSISTENTLY”  
Shoals Area!



## SHIRLEY NEESE

BROKER, CRS, GRI, SRES

Cell: 256-335-6789

Office: 256-767-7000

Email: shirley@neesere.com



RANDALL MATTHEWS  
REALTOR

256-762-7423



CAMBY SMITH  
REALTOR

256-702-9568



GARRETT BLAKE  
REALTOR

256-394-8349



PATTI THOMAS  
REALTOR

256-710-3783

# SHIRLEY NEESE

“EXPERIENCE HAS IT’S REWARDS”

**SOLD OUR LISTINGS - HAVE BUYERS!!!**

WEBSITE: [www.shirleyneese.com](http://www.shirleyneese.com)

### RESIDENTIAL

- 11358 CR 14, Waterloo...3BR/2BA one level brick home on 2 Acres+/-, stocked pond on property.. NEW LISTING.. \$219,000
- 111 Twin Oak Dr, Florence .....3BR/2BA one level home in Twin Oak SD .....**SOLD**.....\$239,000
- 48 Vaughn Ave, Killen .....3BR/2BA one level home, Shoals Acres .....**PENDING** .....\$285,000
- 3752 CR 92, Rogersville ....4BR/2BA one level home, granite, custom cabinets, 10x10 outside deck..NEW CONSTRUCTION.. \$299,900
- 115 Chestnut Oak Dr, Florence ... 3BR/2BA one level home in Ryan’s Place, 1900sf+/-, ...NEW CONSTRUCTION ... \$369,000
- 857 Mars Hill Rd, Florence.....3BR/2.1BA home, one level brick sits on 1.75 Acres..... \$460,000
- 211 Chestnut Oak Dr, Florence ... 4BR/3BA one level home in Ryan’s Place, 2440sf+/-, .. NEW CONSTRUCTION... \$479,900
- 200 Chestnut Oak Dr, Florence.....3BR/2BA one level brick home in Ryan’s Place.....NEW CONSTRUCTION ..\$482,000
- 258 Cypress Creek Dr .... 3BR/3BA one level brick home, Cypress Creek Manor ..... \$495,000
- 328 Wheaton Dr, Florence .....4BR/3.1BA one level home with 3,300sf+/-, Cypress Creek Manor.....\$635,000
- 419 N. Walnut St, Florence ..5BR/4.1BA home downtown Florence Historic District .....**SOLD**..... \$795,000

### WATERFRONT RESIDENTIAL

- 129 Wildwood Trail, Florence...3BR/3.1BA one level home, with a view of Cypress Creek ...NEW LISTING ... \$495,000
- 85 Lake View Dr, Muscle Shoals ... 3BR/1BA waterfront home, fully furnished, with 117’ WF ..... \$1,200,000
- 171 CR 29, Killen ..... Main home 3BR/2BA, .....Guest Home 2BR/1BA, log cabin (office), workshop and greenhouse all on 2.34 Acres with 436’ WF+/- ..... \$1,840,000
- 100 Terrapin Close, Killen ... 4BR/5.3BA with 7448sf+/- of awesome WF living..... \$2,475,000

### COMMERCIAL PROPERTIES/ACREAGE

- Florence ....Corner of Park & Elm .....zoned light commercial, near new hospital .....5 LOTS. ....\$25,000  
Dir: Off Veterans Dr, turn right on Terrace, turn right on Park .. Sign up
- Highland Ave, Florence.....Two lots, zoned multi-family, **NEAR NEW HOSPITAL**, partially cleared  
Turn in front of Jack’s on Florence Blvd, Glendale St., runs into lots! .....\$26,000
- 11257 Hwy 101, Lexington .....Commercial one level brick building, 4700sq+/-, front area for retail, plenty of warehouse storage in back of building with an outside bay .....NEW LISTING ...\$395,000  
... located next to Metro Bank & across from Bank Independent ...



WE CAN PUT A “SOLD”  
SIGN IN YOUR YARD.  
CALL TODAY AND LET’S  
GET YOUR HOME LISTED!

HISTORIC DOWNTOWN • 101 S. COURT STREET, Florence, Alabama 35630

**LOTS - ACREAGE**



Highland Ave - Two Lots  
Zoned for multi-family duplexes

Veterans Dr, Florence ... Downtown Florence location, corner of S. Poplar & Veterans Dr..... NEW PRICE.....\$19,000

Riverton Rose Trl, Cherokee ...flat lot at bottom – wooded at top. It's a bargain Waterloo Landing.....APPRAISED. ....5 ACRES .....\$25,000

Florence – Corner of Park and Elm .....5 Lots... zoned light industrial. Off Veterans Dr, right on Terrace, right on Park... Sign up.....\$25,000

Highland Ave, Florence...Two lots, zoned multi-family, near new hospital, Turn at Jack's on Florence Blvd by the Pawn Shop, Glendale St. ... street runs into lots .....\$26,000

315 Lee Dr, Rogersville .... Great location – no restrictions – could build 2 homes ..... 1 ACRE .....\$54,500

Veterans Drive .... Near new hospital & Marriott Hotel . (corner of Veterans Dr/S. Blair St) 5 Lots ..... \$59,500

Bridgewater Dr, Florence .....Off Skypark Rd, new Sub-Division, 4 wooded lots available .....\$110,000-\$115,000



Riverton Rose Trail  
Waterloo Landing



Waterloo Landing - 3.0 Acres+/-  
Two lots available - Water View



Park & Elm St - 5 Lots

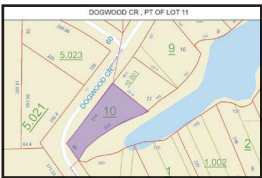

Dogwood CR - 237'WF+/-

**WATERFRONT-WATERVIEW-LOTS**

Spyglass Loop, Cherokee ... Lot 24, gated community of Waterloo Landing, Water View .....3.0 ACRES ..... \$85,000

Spyglass Loop, Cherokee ... Lot 25, gated community of Waterloo Landing, Water View ... .....3.11 ACRES..... \$110,000

Dogwood CR, Muscle Shoals .. WF Lot in Dogwood Bay with 237'WF ..... NEW PRICE....\$169,000

Donegal Ct, Muscle Shoals ... 228.5'WF+/-.....flat, wooded lot in Peytona Points.....Seawall.....MAKE AN OFFER!! .....\$175,000

Eagle View Dr, Muscle Shoals .... Lake lot on Main Wilson Lake ...107.48'WF+/-, right side of yellow home.....NEW PRICE... ..\$225,000

Imperial LP, Cherokee ..... Waterfront lot in Waterloo Landing ..... 324.78'WF ... 1.85 Acres ..... \$300,000

Lime Kiln Hollow Rd, Muscle Shoals ....Lake lot on Main Wilson Lake ... 100' WF – with “concrete pier, boat lift and Seawall,” utilities on road .....\$375,000

Bridgewater Dr, Florence .....Off Skypark Rd, new Sub-Division, 4 WF lots available .....101.3'WF - 246'WF+/- .....\$350,000-\$395,000



Veterans Dr/S. Poplar  
downtown Florence



Waterloo Landing - 3.11 Acres+/-  
Lot #25 - Water View



Lime Killen Rd., Lot 7

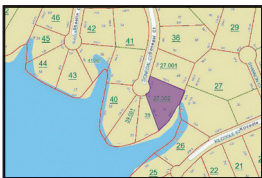

Donegal Ct, Peytona Points- Lot 50  
Seawall-Private-Flat Lot



Bridgewater - 4 WF Lots  
4 Off water Lots



Eagle View Drive -  
107.48'WF+/-

Lingerlost Landing, Killen ... Waterfront Lots ...  
Lot 16 – 3.51 Acres – 150.5'WF ... \$399,000 **SOLD**  
Lot 17 - 3.76 Acres - 189.1'WF ... \$499,000 **SOLD**  
Lot 18 - 3.96 Acres - 189.1'WF ... \$449,000 **SOLD**

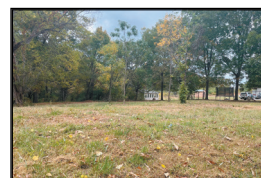

315 Lee Drive  
Rogersville

# ATTENTION REAL ESTATE AGENTS

## Why worry about your retirement?

### We have a *FREE* plan.

With **CRYE-LEIKE**®'s Agent Wealth Building program, you can live the retirement life you have always dreamed of.

#### CRYE-LEIKE AGENTS RECEIVE THE FOLLOWING BENEFITS AT NO COST:

- A Monthly Retirement Check
- 25% of Their Highest 3 Years Average 1099 Earnings Received Annually
- Checks Received for 180 Months (15 Years)
- \$25,000 Burial Benefit
- Lump Sum \$100K Death Benefit
- Monthly Payments to You or Your Beneficiaries Upon Death

#### Example:

Assuming the agent's highest three year average commission income is \$200,000, the agent will receive \$50,000 per year (25% of \$200,000) paid in monthly installments of \$4,167 for 180 months (15 years) for a total of \$750,000.

Making a smart career move in real estate is vital to the success of your business and your financial future.

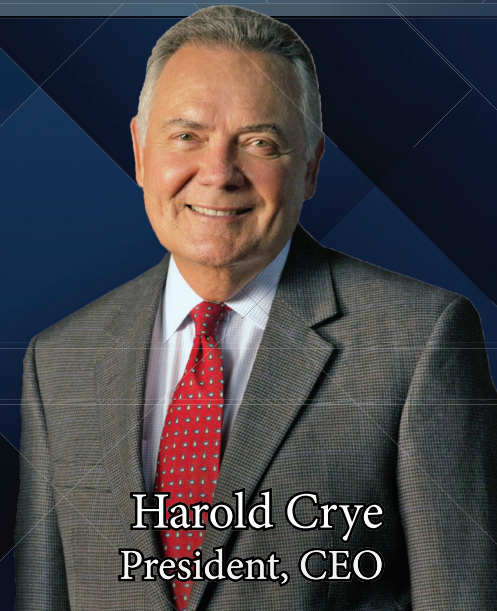

Harold Crye  
President, CEO



Michael S. Roberts  
Broker Manager  
C: 256-762-7793  
O: 256-766-1553  
micsrob@gmail.com

**CRYE-LEIKE**®  
REAL ESTATE SERVICES

2087 Florence Blvd  
Florence, AL 35630





# CRYE-LEIKE,<sup>®</sup> REALTORS<sup>®</sup>

2087 Florence Blvd, Florence, AL 35630

Office: 256-766-1553...Cell: 256-762-7793

[www.crye-leike.com](http://www.crye-leike.com)

Meet The New  
Managing  
Broker



**Michael S. Roberts**  
Managing Broker  
(256) 762-7793



**Kelli McDaniel**  
Office Administrator  
(256) 762-5507



**Laila Vilinska-Jager**  
Associate Broker  
(256) 436-0336



**Karen Inman**  
REALTOR<sup>®</sup>  
(256) 335-3791



**Barbara Washington**  
REALTOR<sup>®</sup>  
(256) 648-0509



**Minnie Woodson**  
REALTOR<sup>®</sup>  
(256) 750-0225



**Laura Clemmons**  
REALTOR<sup>®</sup>  
(256) 762-4208



**Chanda Akin**  
REALTOR<sup>®</sup>  
(256) 710-7014



**Samantha Malohn**  
REALTOR<sup>®</sup>  
(225) 508-4009

Day 1 after you have placed your license with **CRYE-LEIKE**, you will immediately enter my "AMP" Program

**Agents' Mentoring Program**

**10 Modules to Prepare you for your Real Estate Practice:**

Contracts  
Dotloop  
Entering Listings  
Locating SAAR  
Governing Documents  
**CRYE-LEIKE Intranet**  
RPR as a Resource

JUST TO NAME A FEW MODULES!

1<sup>st</sup> Mondays Sales Meeting & All Other Mondays **CRYE-LEIKE Intranet** Webinars & Trainings!

The Preamble of the Code of Ethics calls REALTORS<sup>®</sup> "Knowledgeable Professionals!"

**CRYE-LEIKE**, agents pride themselves in going the Extra Mile for their clients!

**#1 in the Midsouth**

Please contact one of our agents, who will provide you with **UNSURPASSED SERVICE!**

Contact the Broker, Michael S. Roberts about **CRYE-LEIKE<sup>®</sup>** Agents' "Game Changing Retirement" Program!



**1174 North Shore Drive**  
Awesome 5 acres located on wonderful road on Shoal Creek - close to town and can be divided!



**314 Doubletree Lane - Indian Springs**  
Great looking Indian Springs Home located on a park-like setting with over an acre of land



**84 Bainbridge Circle - Colbert County**  
Buildable lot with a panoramic view of Wilson Lake



**400 Hillside Drive - Shoal Creek**  
Fabulous large home on Shoal Creek. Swimming pool and lots of yard!



**211 Oakbrook Drive - Florence**  
Extremely well built and lovely decor! Bentbrook community of homes



**117 Stoneycreek Drive - Florence**  
Great Home located in Heathrow Area of Florence.



**COLDWELL BANKER**

**PINNACLE  
PROPERTIES**

**Jeannie will lead you home.**

**Jeannie Rogers, Owner and Associate Broker**  
Coldwell Banker Pinnacle Properties  
2093 Florence Blvd • Florence, AL  
Office: 256.766.0069 • Mobile: 256.366.0580  
[www.justcalljeannie.com](http://www.justcalljeannie.com)



Jeannie Rogers - Coldwell Banker Pinnacle Properties

062149-1



**Forest at the Highlands - Wilson Lake**  
Awesome Main Lake Views of Wilson Lake. 13 lots left.



**Heron Cove - Wilson Lake**  
Buildable lot on Wilson Lake - protected in lovely, deep water Cove

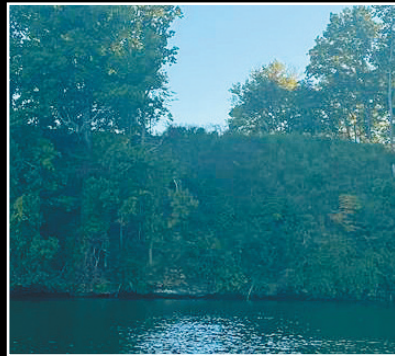

**2094 Skypark Road - Wilson Lake**  
Flat building site overlooking the mouth of Shoal Creek and main lake



**Rivermont Drive - Wilson Lake**  
Buildable lot on great, deep water Slough. Close to Indian Springs.



**128 Dalton Lane - Tuscumbia**  
Handsome traditional style home on 1.3 acres in popular Dalton Estates



**Pinegrove Drive - 20 Acres - Wilson Lake**  
Lake - 20 acres on Lake Wilson with tons of water frontage



**COLDWELL BANKER**  
**PINNACLE**  
**PROPERTIES**

**Jeannie will lead you home.**

**Jeannie Rogers, Owner and Associate Broker**  
Coldwell Banker Pinnacle Properties  
2093 Florence Blvd • Florence, AL  
Office: 256.766.0069 • Mobile: 256.366.0580  
[www.justcalljeannie.com](http://www.justcalljeannie.com)

 Jeannie Rogers - Coldwell Banker Pinnacle Properties



LISTERHILL IS WHERE

*we help you build your dreams*



We live in the same community, so let's work together. **Take advantage of local decision making and no closing costs on home equity lines of credit and short-term, fixed rate loans. All from your local, not-for-profit cooperative.**

- + Short and long term fixed rate loans
- + Conventional
- + FHA
- + USDA
- + VA
- + Low-rate adjustable loans
- + Construction loans
- + Land loans
- + First-time homebuyer programs

Make an appointment with *Karri* today!



**Karri Cummings**

*Mortgage Loan Officer*

NMLS# 1701666

13400 Highway 43  
Russellville, AL 35653

Cell: 256.324.0122

Fax: 256.978.6610

kummings@listerhill.com





REAL ESTATE THE REAL WAY

RESIDENTIAL | LAND | COMMERCIAL

256-757-1008



JEREMY GRIGSBY &  
JASON GRIGSBY

WWW.GRIGSBYPROPERTIES.COM

**68+/- Ac on Six Mile Creek - Killen**

If you're looking for stunning land for recreation or to build the estate of your dreams, this rare property is for you. Perfectly located in Killen, this 68+/- acre tract offers just about everything you could ask for. Beautiful pastures and mature hardwoods abound on the level to rolling terrain. With over 1,000 feet of frontage on Six Mile Creek, peaceful country living is a given. You must see this outstanding gem to appreciate its potential. Co Rd 25 Killen, \$724,900



**Lakefront, 3 Units - Killen**

One-of-a-kind lake house retreat or commercial investment opportunity on Shoal Creek just off of Wilson Lake in Killen, AL. Located on Hwy 72 just across the bridge from Florence, one hour from Huntsville, and two hours from Nashville and Birmingham, this unique property with 292' of waterfrontage currently offers three condo units, ample parking, and spacious outdoor areas with exceptional views. The expansive pier and docks provide easy access to the river. Finding a property with both highway and river frontage in this area is extremely rare giving it unrivaled potential. \$1,575,000

**Lingerlost Landing Killen**

Waterfront Lots in Lingerlost Landing. Come be a part of this exciting new development in the heart of Killen with relaxing river frontage, beautiful views and enchanting wooded acreage. Call for more info.



**Amazing 2.4+/- Ac, 700'+ Waterfront - Florence**

Opulent views, tranquil sunsets, and serenity abound at this outstanding Wilson Lake tract in Pierrefort Estates. This rare 2.4+/- acre paradise with over 700' of waterfrontage provides the ideal setting for your dream home or family compound. No expense has been spared in getting this property ready to build. An approx. 300' man-made seawall with a sidewalk runs along the western property line while an approx. 400' natural seawall fronts the main lake. An expansive 35' x 45' mostly-covered pier with boat and jet ski lifts is waiting to come to life and a wonderfully-placed, oversized gazebo with a fire pit provides breathtaking views. The entire length of Wilson Lake from Wheeler to Wilson Dams can be seen from this property. Impressive retaining walls, concrete steps, a storage building, exquisite landscaping, and a sprinkler system have been put in place. Come see some of mother nature's beauty at her best. 706 Ridgcliff Dr., \$1,500,000



**455 Woodfern Dr - Killen**

Exquisite custom home near Brooks High. This outstanding 3,488 sq. ft. estate with a spacious floorplan sits on just over 3 manicured acres in Brookwood subdivision. The 4 bd, 2.5 ba house offers amenities such as a 3-car garage, safe room, family-friendly rec room with a mini-bar, heated primary bath floors, granite countertops, and a Generac generator. This one is a must see. \$649,900

**30+/- Ac, 700 ft on Bluewater Creek Center Star**

Rare 30+/- acres with over 700 feet on Bluewater Creek. This amazing property offers open pastureland, deep navigable water frontage, and scattered hardwoods. The land is perfect for an estate or development. Must see to appreciate. Adjoining house with approx. 2 acres can be purchased with 30 acre tract. \$795,000



**2.19+/- Ac - Kendale Gardens**

Large 2.19+/-ac tract in popular Kendale Gardens. This beautiful property consists of two lots on Dr Kennedy Drive with 350' of road frontage. The land is level to gently rolling with some scattered trees making it a perfect setting for your dream home. \$104,900



**Waterfront 4.39+/- Ac. - Killen**

Outstanding views of Shoal Creek in a private wooded setting make this 4.39+/- ac. a must see. The property offers multiple building site options and is conveniently located. CR 402, \$249,900



**20+acres Waterfront Killen**

860' of navigable waterfront on the river!  
\$1,085,000.



**1.5+/- Ac Commercial Lot, Hwy 72 Killen**

Great 1.5+/- acre commercial lot in Killen. With road frontage on Hwy 72 and Alabama St, this corner tract offers tremendous potential for many business ventures. \$150,000



**Commercial Lot, 0.69+/- Ac. Hwy 72 - Killen**

Great location on Hwy 72 in the Killen city limits. This lot offers excellent commercial potential with frontage on Hwy 72 and Old Lexington Road. \$165,000



**The Grove - St. Florian**

Come be a part of this exciting new 40-lot development just outside of the Florence City limits in the St. Florian area! Luxury and elegance abound in this gated community with estate-sized, 1 to 2 acre lots priced from \$85,000 to \$110,000.



**Hwy 72 - Killen 9.26+/- Acres**

Great development Potential!  
\$249,900



**Commercial Potential - 675 Cox Creek Pkwy**

Excellent Commercial Potential! This 2,199 sq. ft. brick house on approx. 0.46+/-ac., is perfectly located on Cox Creek Pkwy. Subject to rezoning, the property could serve many uses. \$324,900



# SOUTHERN PRIDE PEST CONTROL

*We Serve:*

- *Homes • Apartments*
- *Restaurants • Hospitals*
- *Businesses*

**We are a Sentricon  
Authorized Firm**

**256-383-1890**

**Certified • Licensed  
Bonded • Insured**

**PESTS • TERMITES • BED BUGS**

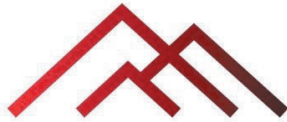

# RETFERFORD CUSTOM HOMES & RENOVATIONS

**BORN, BRED & BUILT IN THE SHOALS**



Retherford Custom Homes is a third generation homebuilder that's proud to call The Shoals home. From custom homes to large-scale renovations, we strive to deliver homes that reflect the vibrant and creative community in which we live.

New builds provide the opportunity for customization, lower maintenance and lower energy costs, to name a few. If you've never built before, are building again, or are thinking of renovating, we are here to walk you through the process from beginning to end.

**256-366-5799**

**[WWW.RETFERFORDCUSTOMHOMES.COM](http://WWW.RETFERFORDCUSTOMHOMES.COM)**





# Willodean Davis

115 N. Jackson Ave., Russellville, AL  
256-762-5671  
willodeandavissells.com  
willodeandavis2014@gmail.com

*"I am ready to work as your buying or selling Agent!"*



**"I sell anything under the Sun!"**  
Top 100 Real Estate Exit Realtors  
in Alabama 2022  
Let my experience work for you!

563494-1



**Luticia Johnson,**  
Associate Broker  
(256) 627-8314



**RE/MAX**  
TRI-STATE

Each Office Independently Owned and Operated **MLS**

1661 S. Wilson Dam Rd, Muscle Shoals, AL 35661  
www.luticijohnsonhomes.com



Offered at \$365,000

**\$365,000**



**3443 Old Hwy 20, Tuscumbia**

3 Bedroom, 2.5 Bath • Corner Lot, beautifully Landscaped • Large Laundry Room, Privacy Fence • Asking Price: \$365,000 • MLS# 510519



**\$9,500**

**0 Campbell Circle  
Florence**  
Lot size: 50' X 100'  
On Campbell Circle  
List Price: \$9,500  
MLS# 508286

ASKING PRICE

**\$7,500**

**0 Blair St - Florence**  
Lot size: 60' X 75' MLS # 509017



**\$192,500**

**3005 Cole Avenue, Florence**  
Corner Lot, 150' X 150'  
4 Bedrooms 2 Bath • MLS #511134



PENDING

**\$7,500**

NEW LISTING

**0 16th Street, Sheffield**  
Lot size: 50' x 180' MLS# 512446 \$7,500



**\$149,500**

**001 Veterans Dr.,  
Florence**  
Lot Size 125' X 120'  
MLS#152274



**\$225,000**

**0 Hightower, Florence**  
Approx. 1.04 Acres  
MLS# 167848

561124-1





*Where Dreams And  
Imagination Come Together!*

**380 Seville St., Florence (next to Kohl's)  
256-767-6389 • [www.woodfloorstore.net](http://www.woodfloorstore.net)  
"North Alabama's #1 Full Service Flooring Store"**



## 2023 TNValleyHomeFinder.com Print Edition - Production Dates

JANUARY 2023						
S	M	T	W	T	F	S
1	2	3	4	5	6	7
8	9	10	11	12	13	14
15	16	17	18	19	20	21
22	23	24	25	26	27	28
29	30	31	1	2	3	4

FEBRUARY 2023						
S	M	T	W	T	F	S
29	30	31	1	2	3	4
5	6	7	8	9	10	11
12	13	14	15	16	17	18
19	20	21	22	23	24	25
26	27	28	1	2	3	4

MARCH 2023						
S	M	T	W	T	F	S
26	27	28	1	2	3	4
5	6	7	8	9	10	11
12	13	14	15	16	17	18
19	20	21	22	23	24	25
26	27	28	29	30	31	

APRIL 2023						
S	M	T	W	T	F	S
26	27	28	29	30	31	1
2	3	4	5	6	7	8
9	10	11	12	13	14	15
16	17	18	19	20	21	22
23	24	25	26	27	28	29
30	1	2	3	4	5	6

MAY 2023						
S	M	T	W	T	F	S
30	1	2	3	4	5	6
7	8	9	10	11	12	13
14	15	16	17	18	19	20
21	22	23	24	25	26	27
28	29	30	31	1	2	3

JUNE 2023						
S	M	T	W	T	F	S
28	29	30	31	1	2	3
4	5	6	7	8	9	10
11	12	13	14	15	16	17
18	19	20	21	22	23	24
25	26	27	28	29	30	1

JULY 2023						
S	M	T	W	T	F	S
25	26	27	28	29	30	1
2	3	4	5	6	7	8
9	10	11	12	13	14	15
16	17	18	19	20	21	22
23	24	25	26	27	28	29
30	31	1	2	3	4	5

AUGUST 2023						
S	M	T	W	T	F	S
30	31	1	2	3	4	5
6	7	8	9	10	11	12
13	14	15	16	17	18	19
20	21	22	23	24	25	26
27	28	29	30	31	1	2

SEPTEMBER 2023						
S	M	T	W	T	F	S
27	28	29	30	31	1	2
3	4	5	6	7	8	9
10	11	12	13	14	15	16
17	18	19	20	21	22	23
24	25	26	27	28	29	30

OCTOBER 2023						
S	M	T	W	T	F	S
1	2	3	4	5	6	7
8	9	10	11	12	13	14
15	16	17	18	19	20	21
22	23	24	25	26	27	28
29	30	31	1	2	3	4

NOVEMBER 2023						
S	M	T	W	T	F	S
29	30	31	1	2	3	4
5	6	7	8	9	10	11
12	13	14	15	16	17	18
19	20	21	22	23	24	25
26	27	28	29	30	1	2

DECEMBER 2023						
S	M	T	W	T	F	S
26	27	28	29	30	1	2
3	4	5	6	7	8	9
10	11	12	13	14	15	16
17	18	19	20	21	22	23
24	25	26	27	28	29	30
31	1	2	3	4	5	6

Green = Publication Dates • 
 Yellow = Copy Deadline for Glossy Cover Ads  
Red = Copy Deadline for Inside Book Ads • 
 Purple = Glossy Cover Ads Approved  
Blue = Inside Book Pages Approved

TM20024

523146-1



**FirstSouthern**  
B A N K

Member  
**FDIC**

SERVING THE  
FAMILIES OF  
THE SHOALS  
FOR 88 YEARS  
& COUNTING!



Here at **First Southern Bank**, we are committed to helping **you** achieve your financial goals! From buying your first home to creating your dream home,

**We Want to Help You Thrive!**

From FHA Mortgages to Home Equity Lines of Credit, our team is well equipt to assist you!

**Call one of our lenders now to get started!**



**Brenda Crittenden**

NMLS#503788  
Vice President /  
Residential  
Mortgage Manager  
**First Southern Bank**  
NMLS#478257  
301 S Court St  
Florence, AL 35630  
Office: **256-718-4241**

**Debbie Poole**

NMLS#498430  
Assist. Vice President/  
Residential  
Mortgage Lender  
**First Southern Bank**  
NMLS#478257  
301 S Court St  
Florence, AL 35630  
Office: **256-718-4227**



**FIRSTSOUTHERN.COM**

# Erica Hubbard

STUTTS PROPERTIES, INC.

LEASING • MANAGEMENT • SALES

3060 Huntsville Road Florence

[erica@stuttsproperties.com](mailto:erica@stuttsproperties.com)

256.443.1463



Picture listed by Judy Young Sold by Erica