

Farmers' Exchange



Place unlimited items for sale:

FarmersExchange.com

Used and New Farm Equipment.
Equipment, Land and Livestock Auctions.

Call for Subscription **800.247.7318**

We wish you a Merry Christmas
& Happy New Year!

Thank you for a great 2023. We look forward to serving you in 2024!



MF 175, 70 hp, 2WD, 8 spd.,
1 set rear remotes
\$7,950



JD 5225, 1847 hrs., 12/12 PR
trans, 2 sets remotes, factory
3rd function **\$36,500**



**Kubota BV5160 SC14
Round Baler**, 4x5, 2200 bales
\$23,900



Cat D3C Dozer, local 1 owner,
4 way blade, 665 hrs., shed kept
\$42,500



Ford 4000 diesel, 8 spd.,
57 hp, 1 set hydro remotes,
540 PTO **\$9,250**



NH 555E Backhoe 2WD, local
trade in, shed kept, 2034 hrs.
\$22,500



JD 2940 2 sets remotes,
16/8 trans., ready to work
\$18,500



**Kuhn RA136 Auggie
Grinder**, single axle, shed kept,
clean unit **\$27,500**



**Pequea 50P Manure
Spreader**, 540 PTO, 50 bu.
capacity, single beater **\$6,150**



Pequea HT8101 Tedder,
8 basket, 65 hp required, pull type
\$32,500

TAEP



**Pequea 175P Manure
Spreader** pull type, 540 PTO,
1 yr warranty **\$14,000**



Pequea 46X Tedder,
4 basket, 540 PTO, hyd. lift & tilt
\$8,500

TAEP



Call Us Today! (615) 274-2200

775 South Main Street Eagleville, TN 37060

www.eaglevilleimplement.com





ELK VALLEY

Truck and Trailer Sales

931-433-6255

elkvalleytrailersales.com

Equipment Trailers In Stock



6.5' x 10' - \$2,100

6.5' x 12' - \$2,200

20' Car Hauler - \$4,150

Other Sizes Available



\$64,900



Bison Premier

2013, 4 horse, 17' living quarters, super slide, hay rack, power awning, dual hydro jacks



\$8,900

Stoll 20' Stock Trailer

Stock trailer, 20', 7' wide, 6'6" tall, new 14 ply tires



\$36,900

Merhow

2008, 3 horse, 10' living quarters, w/slideout, heated & cooled mid tack, bunk beds, 8' wide, mangers



\$39,900

Kodiak 4500

2007, Monroe hauler, Duramax diesel, air ride, 188k



\$13,900

Cherokee 20' Stock Trailer

All aluminum, new tires, 10' cut gate



\$17,900

Sundowner 16' Livestock Trailer

2015, 8' cut gates, 6'8" wide x 7' tall



\$18,900

Circle W 32' Stock Trailer

6'8" wide, LED lights, 14 ply tires, like new!

Cole - 931-993-8874 • Rocky - 931-703-6255
2983 Huntsville Hwy., Fayetteville, TN • **931-433-6255**

Drought Relief Specials - SAVE \$\$\$



JAY-LOR

DJE is Your SOURCE for Mixers! Huge IN STOCK Inventory! 50 cf - 750 cf mixers We have what you need!



VAI
ART'S WAY

In Stock \$64,500 Call!

S. I. FEEDERS



The Leader in Feeders!
24' Feeders
\$7300

Bush-Whacker



12' MD144
\$14,500
IN STOCK

CLAAS



Balers, Tedders, Mowers
Claas 480 Baler
Net & twine & drop floor
Winter Special \$\$

STRETCH-O-MATIC

Dependable, Quality. Other wrappers have higher price tags. Doesn't make 'em better, only costs you more.

8400 ELITE

\$33,800



The Original Bale Wrapper

Call Us... Save \$\$\$

GEHL



VT320

Large Selection
Skid & Track Loaders!

MANITOU

MLT625 & MLT733 in Stock!



Poultry Specials

LVI



BBI



BBI 16' HD Hyd Litter Spreaders
LVI Pulvimaster
72, 96 & 120's in Stock!

DJE
DON ALLISON EQUIP, INC.

www.donallisonequipment.com
800-669-6450
THE MIXER PLACE!



EasyCut
Pull-Type Disk Mower

Dependable cutting and professional quality.



KW/KWT
Rotary Tedders

Powerful rotors turning crops into high quality forage.



Swadro
Rotary Rake

Even and consistent windrows.

DON'T LET YEAR-END PASS YOU BY!

Don't let year-end pass you by. Now's a great time to lock in purchases for 2023 year-end taxes. Don't forget that select hay equipment qualifies for the Tennessee Ag Enhancement Program



Krone® is a registered trademark of Maschinenfabrik Bernard Krone GmbH.
12121 Forest Park Dr. Olive Branch, MS 38654-(662)913-7171.



Arab, AL
933 N. Brindlee Mt. Pkwy
(256) 586-8304

Albertville, AL
5660 US 431
(256) 850-4679

Athens, AL
131 US Hwy 31 S
(256) 232-2131

Centre, AL
1050 Chestnut Bypass
(256) 927-2300

Columbia, TN
271 Theta Pike
(931) 388-1557

Cookeville, TN
1490 Interstate Dr
(931) 526-8544

Crossville, TN
269 N Main St
(931) 340-1012

Cullman, AL
3920 AL Hwy 157
(256) 739-5601

Dickson, TN
707 Henslee Dr
(615) 229-2400

Fayetteville, TN
2894 Huntsville Hwy
(931) 433-5620

Florence, AL
3613 Florence Blvd
(256) 757-9080

Franklin, TN
340 9th Ave N
(615) 794-8187

Ft. Payne, AL
12227 AL Hwy 35
(256) 997-9089

Gadsden, AL
1301 West Meighan Blvd
(256) 456-5872

Hendersonville, TN
133 N Shackle Island Rd
(615) 824-9726

Hunstville, AL
4550 Research Park Blvd
(256) 830-4020

Jasper, AL
3700 Industrial Pkwy
(205) 384-3058

Leighton, AL
1160 Sockwell Ln
(256) 446-5929

Manchester, TN
812 Interstate Dr
(931) 728-5400

Mt. Juliet, TN
10768 Lebanon Rd
(615) 754-2600

McMinnville, TN
305 Shangri La Ln
(931) 668-1784

Piedmont, AL
850 US Hwy 278 Bypass
(256) 447-7211

Pelham, AL
3311 Pelham Pkwy
(205) 605-0412

Scottsboro, AL
26685 John T Reid Pkwy
(256) 259-0704

Winchester, TN
176 Blair Pond Rd
(931) 967-5144

TAC ENTERPRISES • BUY • SELL • TRADE DAILY

Huge selection of big tractors selling each week on AuctionTime.
Check out our listings at www.tacenterprises.net and register to bid.



Ford Bronco, 1972, 302 eng, 3 speed on column, Sport & Explorer package, original paint! very little rust, runs & drives good. **\$30,000**



Kubota BX1500, 4WD, 48" deck, 3pt, 540 pto, power steering, diesel, 863 hrs. extra clean! **\$5,850**



Case IH JX65, diesel, power steering, single remote, 65 hp, 1197 hrs. looks rough but mech. sound **\$8,950**



JD 6430, C/A, 4WD, high crop, premium model, power quad with left hand reverser, 8077 hrs., good tractor **\$28,500**



JD 450G LGP Series IV Dozer, 6842 hrs., 6 way blade, 85% undercarriage **\$27,500**



2023 PX10-L, Power X Compact mini-x, gas, 13.5 hp Briggs & Stratton, push blade, thumb, weighs 1,800 lbs. **\$5,950**



Maxy Roll Off Dump Trailer, 2018, 20' container, 21,000 GVW **\$14,900**



New Spin Spreaders **\$650**



2023 Agrotk STSD10 food plot drill, 5' width, 3pt on one side and skid steer on the other **\$3,650**



New! Skid Steer post hole digger with 6/14/14" augers included **\$1,850**



New! Skid Steer 72" low flow, Mower King brush cutter **\$1,950**



D65E-8 Komatsu dozer w/4 way, 11' blade, BAD ENGINE! ROD SLUNG! All it needs is an engine, all else good, off my farm! **\$10,000**



13' International disc, sealed bearings, **\$1,800**



Woods BW12 Batwing Rotary Mower, 12'; DEMO unit, mowed 20 acres, full warranty **\$16,500**



Brown Tree Cutter, 540 rpm, 10', 3pt, works and cuts great, currently using on the JD 6430 high crop **\$8,500**



JD 4020, 1972, console model, starts, runs, shifts and checks out good, very straight! new front tires, **\$26,500**



JD 5090M, C/A, 4WD, cold A/C, 7668 hrs., loader w/ spear, VERY GOOD! I am mowing every week with it **\$42,500**



Kubota KX71-3 Mini-X, 2200 hrs., new sprockets, 3 new rollers, 1 new idler assembly, ready for work! **\$19,800**



JD 550G LGP Series IV Dozer, 5707 hrs., 6 way blade, 95% undercarriage **\$29,500**



JD 6330, C/A, 2WD, single remote, 4418 hrs. syncro trans., **\$19,500**

TAC ENTERPRISES
www.tacenterprises.net
256-974-8588

WOODS

KingKutter

RHINO

TRACTORS, EQUIPMENT SALES & AUCTIONS
TAC ENTERPRISES

3330 Alabama Hwy. 36, Moulton, AL 35650
Auctioneer: Ken Nelson, AL #1326 • Hours 8:00 A.M. - 5:00 P.M. Monday - Friday

Columbia, TN • 931-388-1557



Scag EFI 61V - \$8,500 JD S670- \$115,000 Krone KW782 - \$11,499 Penta 4120 HD - \$16,000 JD 450E - \$25,000 JD 4044M - \$37,900

Scag EFI 61V, Stk#1035584, 1458 hrs.....\$8,500 JD 835R, 2020, 1125 hrs.....\$22,000 JD 5055E, 2021, cab, 4WD, loader, 110 hrs.,
 JD 835R Signature, 2022, 650 hrs.....\$26,500 Kuhn GMA7301.....\$16,500 Stk#1038279.....\$52,000
 JD Z970R, 2020, 156 hrs.....\$14,500 JD S240, 2022, 48" cut, 2 hrs, Stk#339868.....\$3,600

Athens, AL • 256-232-2131



JD TE145 - \$10,000 JD 6120M - \$119,000 JD MX8 - \$8,000 JD 5075E- \$49,785

JD 5075E, 2016, 75 hp, loader.....\$36,000
 JD 2320, loader, 24 hp, 2008.....\$15,000
 Ogden HR8 Hay Rake.....\$4,750

Cullman, AL • 256-739-5601



Kubota ZD1011 - \$8,499 Gravely ZX52 - \$6,999 JD3032E - \$17,499 JD 460M - \$45,999

Grapple, 3 pt., 2023.....\$2,599
 Wil-Rich 1403, 2020.....\$15,999
 Frontier AV20H, 2023.....\$2,499
 Titan RB-72, 2021.....Call

Scottsboro, AL • 256-259-0704



JD 5067E - \$43,500 JD 6430 - \$56,500 JD 6105E - \$79,500 JD 6500 - \$19,000

JD 5067E, 2023, 520M loader, 24 hrs., open station, Stk#1038227.....\$43,500
 JD 5075E, 2023, cab, 520M loader, 88 hrs., Stk#1037768.....\$55,400
 JD 6105E, 2023, cab, 287 hrs., no loader, Stk#336812.....\$79,500
 Bush Hog 2715 Rotary Cutter, 15', Stk#1038100.....\$11,000
 JD 6500 hi-cycle, 1996, 4413 hrs., Stk#1036342.....\$19,000
 JD 5100E, low profile, open station, loader, 1060 hrs., Stk#1038136.....\$44,900
 JD S670, 2014, 2473/1554, Stk#1035225.....\$155,000
 JD Z730M, 54" deck, 2018, 271 hrs., Stk#1037937.....\$4,400

Cookeville, TN • 931-526-8544



Durabilt Tedder - \$16,900 JD 1025R - \$19,399 MF 235 - \$6,500 Kubota RTV1140 - \$12,000 Kubota RTVX900 - \$7,500

ExMark Radius, 52", 55 hrs, 2021.....\$8,500 JD 825i, 1607 hrs.....\$8,999
 Land Pride RC50-15, 2002.....\$10,900 Kubota RTV1140, 4WD, 1200 hrs.....\$12,000
 JD 1025R, loader, 60" deck, 14 hrs.....\$19,399 Kubota RTVX900, 2013, 2800 hrs.....\$7,500
 MF 235.....\$6,500 JD 850i, Trail Edition, 2014, 425 hrs.....\$8,799
 JD 567, 2001, 11,067 bales.....\$11,500

Florence, AL • 256-757-9080



JD 1023E - \$12,500 JD 5115M - \$72,900 JD Z994R - \$16,900 Kinze 3500 Planter - \$59,900

GM3060 Grooming Mower.....\$2,000
 JD 8R280.....Call
 Vermeer M6050, 2022.....\$9,999
 JD XUV 835M, 2018.....Call

Leighton, AL • 256-446-5929



JD Z970R - \$7,500 McHale V660 - \$46,000 JD 9660 - \$65,000 JD 558 - \$14,800 JD 3032E - \$17,500 JD Z970R - \$7,500

JD S690, 2013.....\$279,000 Woods 3240 Batwing, 20'.....\$7,000
 Hardi Sprayer, 3 pt., 350 gal, 60' boom.....\$4,900 JD 5075E, 2019, 430 hrs.....\$37,000
 JD 5085E, 2015, 2300 hrs.....\$47,900 NH T4.75, 2017, 970 hrs.....\$48,500

Huntsville, AL • 256-830-4020



JD CP690 - \$649,500



JD 2032R - \$35,500



JD 8345R - \$205,000



JD R4038 - \$238,500

JD 1795, 2019, 16/31, central fill, row command, new disk openers..... \$171,495
 JD R4038, 2019, 120' booms, 2565 hrs..... \$238,500

JD R4045, 2016, 120' booms, 20" nozzle space \$209,500
 JD W48R, 2020, 956 hrs., 48" deck \$3,500

JD 4940, 2013, 120' booms, stainless tank ... \$86,500
 JD 8345R, 2016, front duals, IVT trans., 4752 hrs. \$205,000
 JD CP690, 2019, 757 fan hrs..... \$649,500
 JD 1023, 2021, 160 hrs., loader, 60" mower deck..... \$12,995
 JD 3025E, 2023, 29 hrs., 25 hp \$20,900
 JD 5055E, 2022, 68 hrs., 55 hp, R4 tires..... \$33,500
 Durabilt HCI-8 Rake, 8 wheel..... \$3,200
 Krone AM323S, 2011 \$8,500

Fayetteville, TN • 931-433-5620



JD 568 - \$15,000



JD 7240 - \$8,800



JD CP690 - \$525,000



JD 530 - \$5,500

Case IH 330 \$34,000
 Rhino RC20..... \$11,500
 JD 7240, 1990 \$8,800
 JD CP690, 2017 \$525,000
 JD S690, 2014 \$165,000
 JD R20, 2019, 20' Rotary Cutter \$24,500

Mt. Juliet, TN • 615-754-2600



JD 3025E - \$19,500



JD 560M - \$29,000



JD 557 - \$13,500



JD 5075E - \$51,000



Woods 1260 - \$6,900



Kubota M5660SU - \$31,500

Winchester, TN • 931-967-5144



JD 1023E - \$9,950



JD 1025R - \$20,995



JD 5045E - \$22,500



Woods DS8.30 - \$8,999

Used Lawn & Garden Tractors CALL
 Commercial Zero Turn Mowers..... CALL
 Self Propelled Sprayers..... Call
 JD Z950M, 2021, 1088 hrs..... \$5,900

Case 496 Disc Harrow, 24' \$4,999
 Bush Hog 3126, pull type, 10' \$4,500
 Krone KW550 Tedder 4 basket, hyd. fold & tilt \$4,950

JD 1023E, 2019, 54" deck, 206 hrs \$9,950
 JD 1025R, 2022, 120 loader, 60" deck, 27 hrs \$20,995
 JD 5045E, 2WD, 192 hrs., 2019, loader \$22,500
 Case IH Farmall 90C, 170 hrs., 2022 \$69,900
 JD 560M Round Baler, 6200 bales, 2019, net wrap, mega wide \$42,500
 Bush Hog HD TH6 Grooming Mower, HD, 72" \$2,500

Manchester, TN • 931-728-5400



McHale Baler - \$35,900



JD 3032E - \$17,500



JD 557 - \$12,500



JD 569 - \$16,900



JD FC15M - \$23,900



Vermeer TE2510 - \$18,995

Ogden Hay Rake, 10 wheel \$4,995
 Kuhn Disc Mower, 7' 10" \$3,995
 JD 535..... \$5,995

Kubota M9960 \$33,900
 Woods BB72X Cutter, 6' \$1,200

McMinnville, TN • 931-668-1784



FFC PR90FFCH - \$13,500



Durabilt G4VL-5200 - \$7,950



JD MX6 - \$3,500



JD 4052M - \$28,950



Jacto A-1000 - \$17,800



Jacto J400CHT - \$11,900

Arab, AL
 933 N Brindlee Mt. Pkwy
 (256) 586-8304

Crossville, TN
 269 N. Main St.
 (931) 340-1012

Fort Payne, AL
 12227 Al Hwy 35
 (256) 997-9089

Gadsden, AL
 1301 West Meighan Blvd
 (256) 456-5872

Jasper, AL
 3700 Industrial Pkwy
 (205) 384-3058

Piedmont, AL
 850 US Hwy 278 ByPass
 (256) 447-7211

Centre, AL
 1050 Chestnut ByPass
 (256) 927-2300

Dickson, TN
 707 Henslee Dr
 (615) 229-2400

Franklin, TN
 340 9th Ave N
 (615) 794-8187

Hendersonville, TN
 133 N. Shackle Island Rd
 (615) 824-9726

Murfreesboro, TN
 464 Middle TN Blvd
 (615) 890-6258

Pelham, AL
 3311 Pelham Pkwy
 (205) 605-0412

December 7th & 8th END OF THE YEAR AUCTION

Live Auction w/Online Bidding Available

Auction Dates:

Thursday, December 7th | 9am CT

Friday, December 8th | 9am CT

Location:

13340 Florida Blvd.
Livingston, LA 70754

Preview:

Monday - Friday 8am-4pm

Auction Details and Lot Listings at: www.HendersonAuctions.com



2-Day Truck, Farm, & Construction Auction



Liquidations | Government Surplus | Marine Industrial | Farm | Construction | Collector Cars
What can we sell for you? 225.686.2252
Location: 13340 Florida Blvd. Livingston, LA 70754



800.890.2252 | 225.686.2252 | info@hendersonauctions.com
10% Buyer's Premium on each item purchased. | Auctioneer: J. Henderson LA AB-459

Farm Equipment Specials



JD 693 Corn Head, all poly, good chains & rollers, field ready, Stk#4319 **\$12,250**



JD 5100E, MFWD, loader, joystick, 12F/12R PR, 4WD, 2 remotes, 1 owner, Stk#4242 **\$56,500**



JD 568, twine & net wrap, field ready, lots of new parts, Stk#4028 **\$16,500**



Case IH 1250 Grinder Mixer, hyd. load & unload, auger, hammer been turned once, Stk#4280 **\$10,500**



Unverferth HT25 Head Cart, like new, has lights, excellent tires, Stk#4025 **\$4,750**



NI 325, 30" rows, 2 row, good smooth running, 8 roll bed, Stk#3736 **\$4,450**



Taylor Way 600002, 9 shank, very good, points hardened, no welds, Stk#4073 **\$3,950**



Brandt 550, 550 bushels, tires 50%, augers in good shape, nice cart, Stk#4162 **\$7,250**



JD 443 Corn Head, 30", good chains & rollers, good sheet metal, Stk#4267 **\$4,500**



JD 8350, double disc, drag chains, fertilizer, excellent, nice, Stk#4340 **\$6,750**



J&M 875-18, good tarp, scales, hyd. spout, big 1000 PTO, very low use, Stk#4377 **\$34,750**



Case IH 5100, 21 hole, 7" spacing, double disc, very nice, Stk#4283 **\$6,450**



JD 7000, 4 row, conservation, totally rebuilt, ready to go, Stk#4285 **\$9,250**



JD 328 Square Baler, very low use, good tires, field ready, Stk#4338 **\$17,500**



JD 625F, 25', full finger auger, great condition, Stk#4401 **\$15,500**

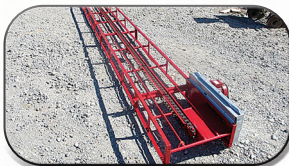

Hayrite HEC24M Elevator, 3/4 hp, 110 elec. motor, 24', like new, Stk#4367 **\$2,250**



Steffen Systems 6515 Square Bale Grapple, holds 15 flat or 18 on edge, Stk#4393 **\$5,950**



Brillion M180 Cultimulcher, 15', good rollers & feet, field ready, Stk#4391 **\$4,850**



JD 750 Drill, 15', like new boots & blades, new hoses, very nice, Stk#4337 **\$24,500**



Gatormade Gooseneck, 35' + 5', 2022, 12k axles, low use, nice, Stk#4400 - **\$25,750**

Farm King 1070, swing away hopper, new, Stk#3944.....	\$17,000	Case IH RB465, 8500 bales, 4x6, net & twine, Stk#4033.....	\$28,500
EZ Flow 300, EZ Trail 1074 running gear, Stk#3920.....	\$3,250	Tonutti DM165, 6', good curtain, Stk#4289.....	\$2,850
JD 643 Corn Head, 6 row, 30", Stk#3922.....	\$4,950	Baillies BCH200, 20' head cart, good tires, Stk#4314.....	\$2,150
Case IH 1020, 15', flexhead, very low use, Stk#4104.....	\$10,500	EZ Trail 300, on EZ Trail 1074 running gear, Stk#4268.....	\$3,250
Brown TCR-2625C, HD tree cutter, 72", 540 PTO, Stk#4159.....	\$6,750	Brillion 450, 3'6" cultipacker, very nice, can be pulled with 4 wheeler or side by side, Stk#4303.....	\$600
NH 260, hard to find right hand rake, Stk#4255.....	\$4,850	Haymaster CBA8 Bale Accumulator, very little wear, Stk#4261.....	\$6,500
NH 260, right hand delivery, Stk#4256.....	\$4,650	Hoelscher 100 Grapple, new hoses, like new, Stk#4343.....	\$3,650
NI 323, 1 row, low use, field ready, Stk#4088.....	\$3,750	JD 457 Round Baler, new wrap & twine, low bale count, Stk#4363.....	\$12,750
Kelly MFG Dirt Pan, 4.5 cubic yard, excellent, Stk#4077.....	\$7,850	JD 7000, 4 row, conservation, ready to go, Stk#4285.....	\$9,250
JD 7000, 6 row, 30", been thru shop, field ready, Stk#4217.....	\$7,450		
NH 258 Rake, excellent condition, Stk#4209.....	\$11,500		



Kinze 3600, 12/23, new no-till seed disc, seed scrappers & closing wheels, Stk#4201 **Call**

Newman Farms

www.newmanfarms.net

Cleveland, TN

Call 423-595-5715 or 423-464-5303

New Location!

Formerly Precision Metal Forming, Inc.

17713 US-72
Athens, AL 35611
(256) 232 - 8080

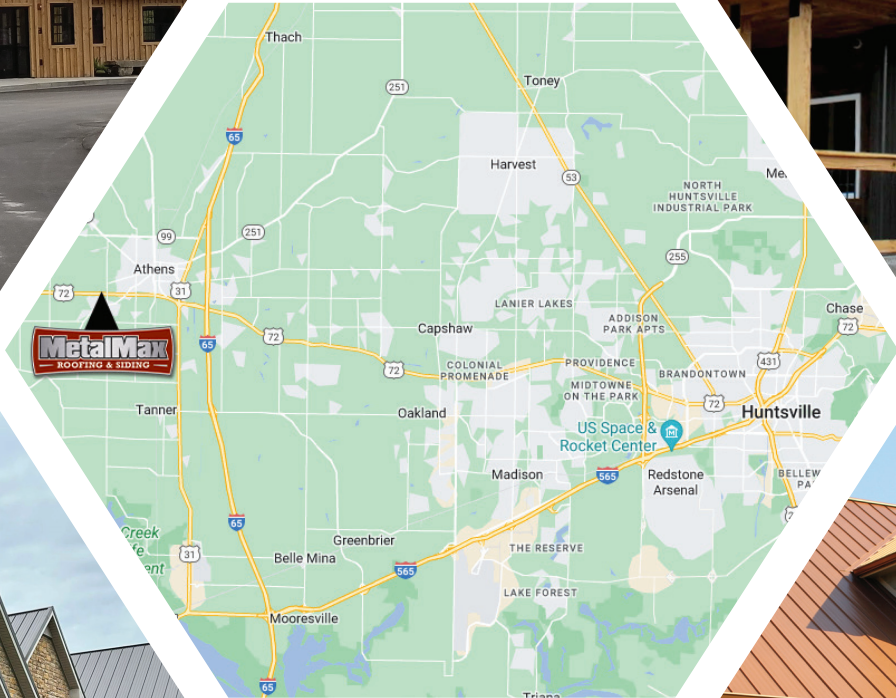

METALMAX.COM

Come See Why We Are The Largest Independent Bush Hog Dealer In The USA!

Reasonable Delivery Available Anywhere



4115 - 540 PTO, chains, 6 laminated tires, 15'
\$27,500



2215 - 15', 540 PTO, laminated tires
\$22,900



14815 - 15', 2023, in stock in both 20 & 21 spline shaft, 8 airplane tires available, 1000 PTO - **\$34,900**



1815 - 15', 540 PTO, solid laminated tires
\$19,900



1812 - 12', 540 PTO, solid laminated tires
\$16,500



New 3510 - 10.5' pull type, 540 PTO, front chains
\$14,500



3308 - 3 pt., 8', gearbox warranty, front chains, ready to go!
\$8,950



2208 - 3 pt., gearbox warranty, front chains, ready to go!
\$7,750



DSP10 Box Scraper Blade, 2023, 2 1/4 cu yd capacity
\$7,650



BH216 - 6', 10 gauge deck, 10 year gearbox warranty
\$4,150



RT72G - 5', 540 PTO, slip clutch
\$3,450

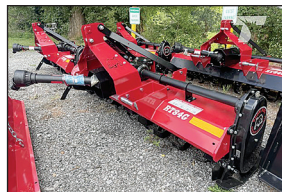

RT84G - 540 PTO, slip clutch
\$3,950



RTX92G - 92" working width, 60-90 PTO hp range
\$6,950

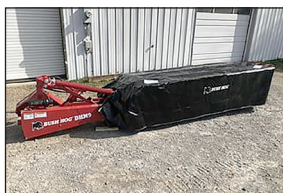

DHM9 Disc Mower - 2023, 3 pt., 9'3", warranty
\$11,750



HT417 Tedder - hyd. fold, 17' width, manual tilt, 540 PTO
\$7,250



XLRR1022 - 10 wheel, Available w/ kicker wheel
\$8,500



Pink Bush Hog Raffle

New 2024 "pink" BH216 raffle now thru Dec.15, 2023. 100% goes to benefit breast cancer research. Tickets available in person.
\$20 each or 6 for \$100



Call Us Today! (615) 274-2200

775 South Main Street, Eagleville, TN 37060

AUCTION SATURDAY

DEC. 9TH @ 9 AM

2820 PLEASANT HILL RD. MCMINNVILLE

SELLING FOR ELI & NAOMI GINGERICH

HORSE DRAWN EQUIPMENT, LIVESTOCK, TOOLS & HOUSEHOLD ITEMS

Horses & Livestock	old 2-seated buggy	(13) hoe John Deere	1-cylinder Lister	clock
19 yr. Belgian Mare (kid safe)	1-seated top buggy	Van Brunt grain drill	diesel (good condition, starts easy)	Baby crib
22 yr. Belgian Gelding (kid safe)	2-horse, 1 row I & J Cultivator w/ rolling fenders	New Idea manure spreader (needs new drive chain)	Antique peddle type grinding wheel	Several straight backed chairs
7 mo. ¾ Standardbred, ¼ Morgan Filly	Old 10 hoe Oliver grain drill, wooden box	New Holland 273 hay baler on metal wheels	HD Consew sewing machine Model 255RB-2	Rocking chairs
8 mo. ½ Belgian, ¼ Standardbred, ¼ Morgan stud colt	Old metal manure spreader (needs work)	8 ft. old type kicker hay tetter	HD Singer sewing machine 241-12 in stand	Baby's play pen
8 mo. ¾ Standardbred, ¼ Friesian stud colt	100-gallon steel fuel tank on stand	Light 9 bar McCormick hay loader	Cutline sewing machine Model C-220 in stand	Singer Sewing machine stands
17 mo. Jersey heifer short bred	Stainless steel pig feeder	300 gal. aluminum tank on rubber wheels	Several used cabinets	Kaltron 17 jewel pocket watch
18 mo. Jersey heifer	2 prong hay hook	Several 1 horse plows	Used doors	Waltham 17 jewel pocket watch
2 feeder pigs	(2) Myers hay carriers	Several used buggy wheels	Several plastic milk crates	Illinois 17 jewel pocket watch
Pure bred dorper rams	6 ft. 3 pt. hitch grader blade	8" belt drive roller mill on wheels (good condition)	Wood heaters	Blackshield 17 jewel Incabloc pocket watch
Lots of laying hens, bantams, turkeys & barn pigeons	600± running ft. used corrugated metal	Shop Machinery	Cross Cut saws & buzz blades	Seth Thomas 7 jewel pocket watch
Several old leather work collars & harness	Essick concrete mixer on steel wheels	Wood stove	2 cyl. Wisconsin motor w/ clutch	Self-winding relic write watch
200± bales of Alfalfa & Orchard grass hay	Pioneer riding plow w/ white horse bottom	15" floor model drill press	14" Delta band saw	Several dressers and chest of drawers
150± bushels ear corn	4 ft. cultimulcher	18" HD Tannewitz table saw	10" Craftsman table saw	7 qt. Presto pressure cooker
150± bales of oat straw	25 ft. single boom high pressure field sprayer	10" table saw w/ extended table on wheels	50 gal. HD stainless steel square tub w/ stainless steel mesh crate	Several cast iron skillet
Farm Machinery	1 row New Holland tobacco setter	20" 3 blade rip saw Foley Belsaw Co-Br.	Shop tables	Several Kerosene lamps & lanterns
6 ft. garden disc w/ 2 wheel truck	(4) metal tobacco tier wagons	(7) 1/2" x 4' x 8' new plywood sheets	Household items	½ size bed frame
McDeering corn binder	42x42" manual tobacco baler (like new)	1 table top platform scales	Canning jars	Full size bed frame
6 ft. John Deere grain binder, field ready	242 cell tobacco seeder (homemade)	Several U boat dollies	USA wind up clock	Small bed frame
		(9) 23' 6" wide trusses 12x12 pitch	31 day Korea windup clock	Square tub Maytag ringer washer reconditioned
			35 day Korea windup	Approx. 40 gal. cast iron kettle

HORSE DRAWN EQUIPMENT CONSIGNMENTS WELCOME UNTIL DEC. 7TH

Directions: From the Hwy. 70S & Hwy. 56 intersection in McMinnville head west on US-70S 1.1 mi. Take the US 70S W exit towards Woodbury. Continue on Hwy 70S W 6.9 mi. Turn left onto W Green Hill Rd. .5 mi. Turn right onto Old Nashville Hwy. then left onto TN-287 S/ Jacksboro Rd. 1.7 mi. Left onto Pleasant Hill Rd. Auction site on the left.

Terms: Cash or check day of sale.

S.D.M.
SIMPSON
REALTORS AND AUCTIONEERS
(931) 473-LAND
www.dmsimpson.com 5263

David M. Simpson, TN Lic.# 4532
Broker, Auctioneer 931-273-5253
Tiffany Simpson
Co-Owner, Broker 931-808-7080

303 W. Main St. McMinnville, TN 37110

All printed information believed to be correct, announcements made auction date take precedence over all printed material.

“WHY BUY ANYWHERE ELSE?”

Russell Barnett



New 2023 Ford F-350 XL, SD Crew Cab, 6.7L Eng., 10 Spd. auto, Stk#A6176N
MSRP: \$74,620



New 2023 Ford F-350 Lariat, SD Super Cab, 7.3L eng., 4WD, 10 spd., Auto, Stk#A6289N
MSRP: \$69,070



New 2023 Ford F-350 Lariat, SD Super Cab, 6.7L eng., 4WD, 10 spd. Auto, Stk#A6293N
MSRP: \$77,680



New 2023 Ford F-350 XL, SD Reg. Cab, 7.3L eng., 4WD, 10 spd. auto, Stk#A6308N
MSRP: \$57,225



New 2023 Ford F-250 XL, SD Crew Cab, 6.7L Eng., 10 Spd. auto, Stk#A6191N
MSRP: \$58,660



New 2023 Ford F-250 XL, SD Crew Cab, 6.7L Eng., 10 Spd. auto, Stk#A6195N
MSRP: \$64,260



New 2023 Ford F-350 XL, SD Reg. Cab, 6.7L eng., 4WD, 10 spd. auto, Stk#A6310N
MSRP: \$67,900



New 2023 Ford F-350 XL, SD Reg. Cab, 6.7L eng., 4WD, 10 spd. auto, Stk#A6309N
MSRP: \$68,225



New 2023 Ford F-350 XLT, SD Crew Cab, 6.7L Eng., 10 Spd. auto, Stk#A6220N
MSRP: \$65,550.....Sale Price \$62,555



New 2023 Ford F-250 XL, SD Crew Cab, 6.7L Eng., 10 Spd. auto, Stk#A6248N
MSRP: \$60,435



New 2023 Ford F-350 XLT, SD Reg. Cab, 7.3L eng., 4WD, 10 spd., auto, Stk#A6324N
MSRP: \$56,900



New 2023 Ford F-250 XLT, SD Crew Cab, 6.7L Eng., 10 Spd. auto, Stk# Stock: A6264N
MSRP: \$72,535



New 2024 Ford F-350 XLT, SD Crew Cab, 6.7L eng., 4WD, 10 spd. auto, Stk#A6337N
MSRP: \$79,650



New 2023 Ford F-350 XLT, SD Crew Cab, 6.7L Eng., 10 Spd. auto, Stk#A6271N
MSRP: \$65,325



New 2023 Ford F-350 XL, SD Crew Cab, 6.7L Eng., 10 Spd. auto, Stk#A6274
MSRP: \$68,725



New 2023 Ford F-350 XL, SD Crew Cab, 6.7L Eng., 10 Spd. auto, Stk#A6275N
MSRP: \$67,025



Call Lance
(931) 952-1122

1106 East Carroll St.
 Tullahoma, TN

DISCOVER THE
RUSSELL BARNETT
ADVANTAGE
WWW.EVERYTRUCKYOUBUY!

*All rebates applied. All prices plus tax, title & tag. \$399 processing fee included. Due to advertising deadline, all prices and incentives including employee pricing is subject to change by the manufacturer without notice. Customers must finance to obtain all Rebates.

www.BarnettFordTullahoma.net

From each of us at SHANE ALBRIGHT AUCTIONS

WE WANT TO SAY THANK YOU FOR MAKING 2023 SUCH AN AMAZING YEAR! WE HAVE ENJOYED GETTING TO WORK WITH YOU AND HOPE TO SEE YOU AGAIN SOON AFTER THE NEW YEAR!

Remember, Jesus is the reason for the season!

MERRY CHRISTMAS & HAPPY NEW YEAR!

ATHENS EQUIPMENT AUCTION!

LIVE ONSITE AUCTION HELD SAT., DEC. 9TH @ 9:AM

Auction Site: HWY 72 & Washington ST., Athens AL

NOW ACCEPTING CONSIGNMENTS! We want to sell for YOU!

We'll be taking items onsite Monday, Dec. 4th - Friday, Dec. 8th 8:30AM

Call Terrell Phillips 256-710-8651 or Brady Peek 256-206-5998



SHANE ALBRIGHT AUCTIONS

6508 US-72 KILLEN, ALABAMA 35645

AL PHONE 256-757-8898 TN PHONE 931-762-5134

Shane Albright Owner/Broker/Auctioneer AL#1569 TN#5431

Ben Phillips Vice President/ Realtor/ Auctioneer 256-710-9683 AL#1331

ONLINE ESTATE AUCTION

1436 COUNTY ROAD 104, LEXINGTON, ALABAMA

115 ACRES +/-

with Home, Garage and Barn

Also Selling Tractor, Trailers, Equipment & Personal Property!

For more info, call Shane Albright Auctions 256-757-8898

ONLINE AUCTION!

2.36 ACRES +/- UNRESTRICTED

HAZEL GREEN, ALABAMA

Begins closing Thurs., Dec. 14th

"Prime Commercial Opportunity"



Part of the former:

"North Alabama Gin!"

For more info, call Terrell Phillips 256-710-8651

UPCOMING AUCTION

"The Charles C. & Rita Beuerlein Estate"

Auction coming in December!

~ Gimlet Road, Lawrenceburg, Tennessee ~

50 Acres +/- lying south of Gimlet Road

For more info, call Shane Albright Auctions 256-757-8898



SHANE ALBRIGHT AUCTIONS

6508 US-72 KILLEN, ALABAMA 35645

AL PHONE 256-757-8898 TN PHONE 931-762-5134

Shane Albright Owner/Broker/Auctioneer AL#1569 TN#5431

Ben Phillips Vice President/ Realtor/ Auctioneer 256-710-9683 AL#1331

FOWLER AUCTION

Turning Your Assets Into Cash

ESTATE AUCTION



FARM EQUIPMENT, VEHICLES, TOOLS & MORE

Taft Community, TN
ONLINE Bidding Closes Tuesday,
December 12th · 7 PM

Preview:
Tuesday, Dec. 12th; 9 AM - 2 PM;
Pick Up:
Wednesday, Dec. 13th; 9 AM - 3 PM

For more information, call
Daniel Culps at (256) 603-1249

Bid From Anywhere At WWW.FOWLERAUCTION.COM

ONLINE ONLY ESTATE AUCTION

STEAM ENGINES, TRACTORS, TRUCK,
VEHICLES, TOYS & MORE
MADISON, ALABAMA
COMING MID - LATE JANUARY 2024!



For more information contact Daniel Culps at (256) 603-1249

SEE ALL AUCTIONS AT WWW.FOWLERAUCTION.COM

"The Preferred Auction Company"

Fowler
Auction & Real Estate
SERVICE, INC.

8719 HIGHWAY 53 • TONEY, ALABAMA 35773
A MARKNET ALLIANCE MEMBER

45
Years
OF SERVICE

MICKY FOWLER, CAI, AARE, CES, AMM, ALS1466,
TNSL1442, TN FIRM2315, MSS1718F, GASL1394
DANIEL CULPS, CAI, ALS15070, TNSL5890
GREG BOTTOM, AA2959
ROYCE HORNSBY, AA2974
DAVID VESS AA3068 · AARON SPENCER, AA3060



Toney: (256) 420-4454
Ardmore: (256) 423-4454
Athens: (256) 232-7788
Huntsville: (256) 859-5682

FOWLER AUCTION

Turning Your Assets Into Cash

RETIREMENT AUCTION

**COTTON PICKERS, JOHN DEERE SPRAYER,
FARM EQUIPMENT, TRACTORS & TRUCKS**

379 School House Road · New Market, AL

ONLINE Bidding Closes Thursday, December 14th · 7 PM



Preview:
Thursday, December.14th; 9 AM - 2 PM
Pick Up:
Friday, December 15th; 9 AM - 3 PM

**For more information contact:
Daniel Culp at (256) 603-1249**

SEE ALL AUCTIONS AT WWW.FOWLERAUCTION.COM

"The Preferred Auction Company"

Fowler
Auction & Real Estate
SERVICE, INC.

8719 HIGHWAY 53 • TONEY, ALABAMA 35773
A MARKNET ALLIANCE MEMBER

45
Years
OF SERVICE

MICKY FOWLER, CAI, AARE, CES, AMM, ALS1466,
TNSL1442, TN FIRM2315, MSS1718F, GASL1394
DANIEL CULPS, CAI, ALS15070, TNSL5890
GREG BOTTOM, AA2959
ROYCE HORNSBY, AA2974
DAVID VESS AA3068 · AARON SPENCER, AA3060



Toney: (256) 420-4454
Ardmore: (256) 423-4454
Athens: (256) 232-7788
Huntsville: (256) 859-5682



JD 310J Backhoe
4 in 1 bucket, pilot control, 4000 hrs - **\$52,750**



Kubota 105s
4WD, shuttle shift **\$31,750**



JD 5325
4WD, 1400 hrs. **\$43,750**



JD 5225
2WD **\$14,750**



2011 Mack 570k miles, wet line kit, been pulling hopper bottom - **\$33,750**



JD 4230
good tractor, 8200 hrs. **\$18,750**



JD 4455
1 owner, quad range - **Call for More Info & Price**



JD 550H
LGP, runs good **\$42,750**



Kubota SVL 75-2
1600 hrs., w/bucket **\$37,750**



Kubota L3301
750 hrs., 4WD **\$19,750**



JD 160LC
5300hrs **\$63,750**



JD 650H
LGP, state owned, runs good - **\$43,750**



Palmer Dump Trailer
18', new liner **\$13,250**



JD 455G
runs good, 3900 hrs. **\$24,500**



JD 450H
6 way blade, 4200 hrs. **\$42,500**



JD 700H - good undercarriage, runs & operates good - **\$72,750**



JD 6400
4WD **\$29,750**



JD 4240
Bucket & Hay spear **\$27,500**



Cat D5H Dozer
runs good **\$37,750**



Log Grapple for JD Rubber Tire Loader **\$4,750**



CPS Hopper Trailer
38', good trailer **\$16,750**



JD 8410
4WD, 1 owner, new engine **\$54,750**



Takeuchi TL12
110 hp, 2100 hrs. **\$50,750**



JD 4450
2WD, runs great, 1 owner **Call For Price**



500 Gallon Pull Type Fuel Tank- Pump Included, Det. Tank, Several To Choose - **\$7,750**



JD 444J
quick attach bucket, spear, good loader - **Call**



Trailboss - 2016, 20 ton, Pintle-hitch, airbrakes, used very little, 20' w/ 5' dovetail - **\$23,500**



JD 6110 - 4WD, comes with JD 460 loader, rear remotes **\$35,750**



Mack Dump
1998, good solid truck, 8U trans, 350 eng. - **\$44,750**



Grove Mini Crane
1600 original hours, 4,000 lb. lift, w/ jib - **\$7,850**

Lots More Farm Equipment For Sale (Most Used On My Farm)



MF 5445
4WD, loader, Perkins eng., 2200 hrs.
\$41,750



New 10' Bog Disc 2432
\$8,750



JD 700j
3500 hrs., Cab & Air, Root Rake
\$92,750



JD 18C
Dirt Pan, good cond.
\$43,750



Takeuchi TB210R
Mini Excavator
\$13,750



JD 5525
4WD, nice tractor, 3100 hrs.
\$42,750



(2) Tankers
steel w/rubber coating inside,
6000 gal - \$12,750 ea.



JD TC 544 H
grapple & bucket
\$35,750



Phelan Trailer 35 ton, hydro
ramps factory
\$19,750



2007 Dodge Ram 3500 HD
Cummins Diesel, Service Bed &
Crane Included - \$17,750



Komatsu PC88MR
3828 hrs., w/42" Rut Cutter and
bucket - \$61,750



JD 6330
4WD, 2800 hrs.
\$52,500

International Dump Truck, tandem axle \$17,750
Midland 6 yd. Dirt Scoop, very nice condition..... \$6,850
Lull 644B-42, Cummins diesel, operates well \$21,750
Fruehauf Equipment Trailer, 48' w/5' dovetail, w/side toolboxes \$18,750
JD 344E Rubber Tire Loader, w/ bucket..... \$21,700
Move All Equipment Trailer, w/winch, hydraulic dove tail \$12,750
Westfield Grain Auger, 90', Hyd. Swing, 13" \$7,500

Great Plains ADC 2220, 36', Air Drill \$34,705
MF 245, dsl, ps, 3000 hrs \$5,750
JD 8310R, 5400 hrs., new eng \$152,500
2000 Kenworth, N14 Cummins eng., wet kit, 18 speed \$42,750
JD 5525, 4WD, good tractor..... \$24,750
MF 5445, 4WD, 1070 MF loader, cab, 2100 hrs., Perkins Call
JD 4230, cab & loader, 2WD Call



JD 8430
2009, 5400 hrs., good tractor
\$109,750



97 Peterbilt
N14 Cummins Diesel
\$47,500



JD 9870
used on farm
CALL



Midland Dirt Pan
6 shard, good shape
\$7,250



JD 544G
4x4 bucket, new tires, good
machine \$35,750



Int. 1566
\$16,750



JD 4450
6242 hrs., runs good, dual rear
\$43,750



Cat 85C
5500 hrs., good solid tractor,
cold A/C, off farm \$32,500

Call Gary 256-335-4919

Florence, Alabama
Used Trucks Plus TTL



SUMMERTOWN METALS LLC



Installed for
\$16,600*

40'x60'x14'

- Haybarn
- Steel Trusses
- 20-yr galvalume roof
- 40-yr 29 gauge painted metal walls
- 2x6 perlins
- ID: BKFA406014-2



\$13,150*

Roof & Gable Only
ID: BKFA406014-1



Installed for
\$29,200*

30'x40'x12'

- Wood Trusses, no overhang
- 12'x40' side-shed
- 1-10'x10' garage door
- 4 windows
- 1-36" door
- Reflective insulation in roof
- 42'x40'x4" concrete pad
- ID: BKRG304012-3



Installed for
\$23,600*

24'x30'x10'

- Wood Truss with overhang and finished soffit
- 8'x30' porch
- 2-9'x8' garage door
- 1-36" walk in door
- 1-24" Cupola
- 32'x30'x4" concrete floor
- Building ID: BKRG243010-2

WE OFFER A HUGE ARRAY OF SIZES, STYLES AND OPTIONS!

Built on the traditions of hard work, ethical business, and commitment to quality, Summertown Metals has become a premier manufacturer and distributor of high-quality building products. We are committed to providing high quality materials and building solutions at the best possible prices resulting in an unbeatable value for our customers.

WWW.SUMMERTOWNMETALS.COM (931) 500-1526

3864 Summertown Hwy Summertown, TN 38483 • 7760 County Hwy 5, Hayden, AL 35079

**Price includes all material and labor. Delivery and tax extra. Labor provided by independent contractor. Pad must be level. Any rock or changes will incur additional cost. Codes and permits are the responsibility of the buyer.*



40'x60'x14' Installed for **\$64,010***

- Steel trusses
- 2-10'x60' side sheds
- 2-12'x12' garage doors
- 2-36" doors
- 5 windows
- 36" cupola
- Reflective insulation
- 50'x60'x4" concrete floor
- Building ID: BKFA406014-4



30'x40'x12' Installed for **\$24,500***

- Wood Trusses, no overhang
- 2-10'x10' garage doors
- 1-36" doors
- 2-windows
- 40-yr 29 gauge painted metal
- 30'x40'x4" concrete floor
- ID: BKR304012-2



30'x50'x12' Installed for **\$27,275***

- Steel trusses
- 2-10'x10' garage doors
- 40-yr 29 gauge painted metal
- 1-36" door
- 30'x50'x4" concrete floor
- ID: BKFA305012-1

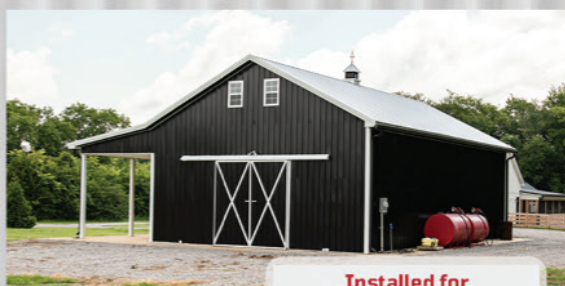

30'x50'x14' Installed for **\$49,215***

- 1-12'x50' side shed with finished ceiling
- 2-12'x12' split slider doors
- 1-36" door
- 8 windows
- 1-30" cupola
- 42'x50'x4" concrete floor
- ID: BKR305014-1



WWW.ESTIMATOR.SUMMERTOWNMETALS.COM

Need an estimate on your next barn, shop or Ag building? Simply fill in your project specifications and the price will be calculated automatically! It's perfect for customers who are unsure what building sizes will fit in their budget. Once complete, a copy of the estimate will be emailed to you in minutes!



summertownmetals

summertownmetals

info@summertownmetals.com

Price may change without notice. See our website for latest pricing: www.summertownmetals.com

MERRY CHRISTMAS from CHAD & BRAD!

From our families to yours, thanks for your business!

DELIVERY AVAILABLE - TEXT/CALL 256-777-7137



C&B FARM + OUTDOORS

13976 Hwy. 72 West, Athens, AL 35611

www.cbfarmoutdoors.com • 256-777-7137

Delivery Available On All Our Cattle Equipment We Sell



DELIVERY AVAILABLE - TEXT/CALL 256-777-7137



\$6,950

C&B Hereford Plus Squeeze
Chute Head Holder Brisket Bar
Backup Bar Neck Access Doors
Palp Cage Fully Mobile



\$5800

Custom Hydraulic
Squeeze Chute



\$3,200

C&B Angus Auto
Cattle Squeeze Chute

Custom 50 Head Cattle Working System - \$6,900



Includes 90 degree sweep tub with slide gate and 20' alleyway. Includes a 10x20 holding pen, attached 10x20 sorting pen with a main 30x30 catch pen.



C&B Hay Feeder Wagons

12' **\$3,600**

20' **\$4,900**

24' **\$5,700**



C&B Mobile Grain Bins

3,000 lb. **\$3,000**

5,000 lb. **\$3,500**

6,500 lb. **\$3,900**



C&B 160 Bushel

Creep Feeder

\$4,900



C&B FARM + OUTDOORS

13976 Hwy. 72 West, Athens, AL 35611

www.cbfarmoutdoors.com • **256-777-7137**

Delivery Available On All Our Cattle Equipment We Sell





Print your ad in the space below. Ads must be received no later than the 20th for publication in the following month's issue. Include your phone number as one word.

Free Ads: 1) **A single item priced below \$1,000 (excludes animals).**

Price must be in the ad.

2) **Want to Buy**, Limit 10 Words. Ad to run one (1) issue only!

Rates: 15 words or less - \$12.00 (Additional words 50¢ each per ad per month)

Placement Options

Better Descriptions = Better Results

1

- 1) Call 800-247-7318
- 2) Fax to 931-563-4477
- 3) Place online
www.FarmersExchange.com
- 4) Mail to Farmers' Exchange
P.O. Box 490
Fayetteville, TN 37334

Phone ()

2 Options (circle)

Bold Type

Add \$2.00 per issue to base charge

ALL CAPS

Add \$2.00 per issue to base charge

Border Around Ad

Add \$4.00 per issue to base charge

3 Payment

- Cash, Check, M.O. Discover AmEx
- MasterCard Visa

Card Number

Expiration Date CVC #

4 Please Run Ad

- 1 Month 2 Months 3 Months

I have figured charges & options for the above ad & have enclosed:

Amount: \$ _____

Name: _____

Address: _____

Email: _____

ESTATE AUCTION

Saturday, December 9th @ 10am

5 Small Acreage Tracts with 3 Houses!

**Ford 5610 Tractor, Toro Zero Turn Mower, Enclosed Trailer, & More
Live Auction Held at 345 Jess Duncan Lane, Estill Springs, TN 37330**

Selling for the Estate of James W. Magouirk

Attorney/Administrator: Mickey Hall, (931) 967-3888

Directions: From Winchester take Hwy 127 towards Arnold Air Force Base. Cross Woods Reservoir and turn right on Jess Duncan Lane to property on the left.



REAL ESTATE SELLS AT 11AM - BID LIVE ONSITE OR ONLINE AT www.wintonauction.com

Tract 1: 345 Jess Duncan Lane, Estill Springs, TN. 3 bay shop/garage with 2 BR/1 BA residence above. Sitting on 3.157 acres with 135.49' frontage on Jess Duncan Lane. City water provided by Hillsville Utility District.

Tract 2: Vacant tract with 3.595 acres. 300' frontage on Jess Duncan Lane. City water provided by Hillsville Utility District. Soil Site for Septic System.

Tract 3: 248 Jess Duncan Lane, Estill Springs, TN. 2 story house with 2 BR/ 1 BA downstairs and 2 bedrooms upstairs. Sitting on 3.851 acres with 273.15' frontage on Jess Duncan Lane. House needs TLC.

Tract 4: 11 Bluebird Trail, Estill Springs, TN. A-frame style house with 3 BR/2 BA and detached 2 car garage. Sitting on 3.244 acres with 243.47' frontage on Jess Duncan Lane. Parcel joins United States Government Property (Woods Reservoir).

Tract 5: Vacant tract with 4.503 acres. 440.65' frontage on Jess Duncan Lane. City water provided by Hillsville Utility District. Soil Site for Septic System. Joins United States Government Property (Woods Reservoir).

PERSONAL PROPERTY SELLS AT 10AM - BID LIVE ONSITE ONLY

LUNCH WILL BE PROVIDED!

Partial List of Personal Property

- Toro Z Master Commercial Mower (72" Deck)
- Ford 5610 Tractor w/ Bushhog 2840 QT Loader
- Woods 900 Backhoe Attachment
- 40' Tri-Axel Gooseneck Trailer
- 22' Enclosed Trailer (8' Wide)
- 5.5hp 30gal Craftsman Air Compressor
- 2 - 30" gas ranges
- Concrete Mixer
- Ryobi BT 3000 Table Saw
- 6' 3pt Hitch Tiller
- 6' Box Blade
- 2 - 3pt Hitch Discs
- Metal Scaffolding
- 48' OTR Trailer (Storage)
- GMC Utility Truck
- 15hp Huskee Lawn Mower
- Rear Tine Tiller
- Clarke Sand Blaster
- Craftsman Metal Tool Box
- Generac Generator
- Powermatic Drill Press
- Gas Hedge Trimmer
- Household Furniture
- Hand Tools
- Ladders
- Whirlpool Washer & Dryer
- AND MUCH MORE!!!



Terms on Real Estate: 10% down day of sale, balance on or before 45 days. Sold Subject to Court Approval
Terms on Personal Property: Cash, approved check, or credit/debit card due day of sale. All sales are final. 3% Convenience fee will be charged for credit/debit cards.
Everything Sold As Is With No Warranties Expressed or Implied.

NO BUYERS PREMIUM!!!! WHAT YOU BID IS WHAT YOU PAY!!!!

WE RESERVE THE RIGHT TO REGROUP AS WE SEE FIT

Contents of this ad were derived from sources believed to be correct but not guaranteed. Sale day announcements take precedence over any printed material. Houses built before 1978 are subject to lead based paint. In accordance with federal law, all potential buyers will be allowed 10 days prior to sale to have house inspected at their expense or a form will be signed day of auction waiving rights.

Winton Auction & Realty

931-967-3650 | WintonAuction.com

PRESSURE TREATED FENCE POSTS



- Excellent prices
- Pressure treated at our plant with CCA to the retention rate of .40
- 30 year warranty
- Dealer inquiries welcome
- Will protect established dealers territories



11029 Hwy. 132 E. | Sebree, KY 42455
 Kenny Miller (270) 772-0318
Family business since 1987

MIDLAND, DIRT PAN, 6 shard, good shape, \$7,250. (256) 335-4919

GEHL 1850 ROUND BALER for sale, 5x6, good, \$1,000. McMinnville, TN area. (931)314-5912.

WANT TO BUY, front-end bucket for a Case JX85 tractor. (931)309-2200; (931)468-2240.

NEW 6' TRAILER AXLE for sale, \$50. (931) 939-2223

EXTRA H.D. GENIE POLE for sale, (3pt), \$350. McMinnville, TN area. (931)939-2727.

BUSH HOG 3715 BATWING CUTTER, 15', \$8,000. (256) 773-8080

DECALS & DECAL SETS FOR HEAVY CONSTRUCTION & AG EQUIPMENT

AFFORDABLE DECALS AND SAFETY DECALS. Prompt. Knowledgeable Reliable Service. www.QuipCal.com; Call, (215) 536-5339; email:info@customservicescompany.com.

6' SCRAPER BLADE (3pt) for sale, \$300. McMinnville, TN area. (931)939-2727.

WANT TO RENT, 50 acres of land to lease for pasture. Slightly rolling to level for pasture in Woodbury-Morrison-McMinnville. Must be well fenced. (615)618-0541.

WANTED 2 ROW corn picker for 30" row, good condition. (931)397-9844.

WANTED, RADIATOR FOR 1985 Dodge pickup, with slant 6 engine. (931)622-2824.

JOHN DEERE 5325, 4WD, 1,400 hours, \$43,750. (256) 335-4919

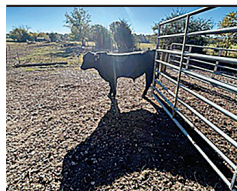

REGISTERED BLACK ANGUS BULLS, have passed BSE, 50 k tested for max. TAEP, good selection. (615)653-8913.

WANTED, RADIATOR AND cast iron housing for steel wheel Fordson tractor. (931)622-2824.

110 GALLON ALUMINUM FUEL tank, with pump, hose and nozzle, \$450. McMinnville, TN area. (931)939-2727.

ROLLS OF GRASS HAY for sale, 4' wide, net wrapped, \$35/roll. Call, (931) 247-5900

GEHL 1850 ROUND BALER for sale, 5x6, good, \$1,000. McMinnville, TN area. (931)314-5912.

WANT TO BUY, front-end bucket for a Case JX85 tractor. (931)309-2200; (931)468-2240.

NEW 6' TRAILER AXLE for sale, \$50. (931) 939-2223



ALL TYPES CORRUGATED METAL, PLASTIC CULVERTS ALL TYPES OF METAL AND PLASTIC CULVERTS 8" THRU 48" IN STOCK, ALL OTHERS CAN BE ORDERED. QUANTITY DISCOUNTS, DELIVERY AVAILABLE IN OUR AREA. (931) 684-4847 CLANTONCO@BELLSOUTH.NET

STAY-TUFF FENCE WIRE for sale, big selection, huge inventory, good prices. (931) 675-3260

MERRY CHRISTMAS & HAPPY NEW YEAR!

**Parker Farms Cattle
and Equipment Co.**

8400 Manchester Pike, Murfreesboro, TN
Kyle Parker | 615-542-6157



Tennessee we have you covered for TAEP



Disc Mower Caddies
\$4,600



180 Degree Sweep System
\$7,450



Heavy Duty Creep Feeders
2 Ton \$4,000
3 Ton \$4,400



Covered Hay Feeders
2 Roll \$3,800



11 Roll Hay Haulers \$4,400
8 Roll \$4,000



Cover Hay Feeder 1 Roll
\$3,300



Hay Feeder Wagons
20' \$4,200 • 24' \$4,700
28' \$5,200 • 36' \$7,000
Custom Sizes Available



Fence Line Feeders
20' \$2,200 • 24' \$2,400
Custom Sizes Available



Pasture Sprayers Boomless
300 Gallon \$4,200
500 Gallon \$4,400
1000 Gallon \$9,500
28' Boom \$1,200



Bottomless Hay Feeder
20' \$4,200 • 24' \$4,700
28' \$5,200

**Like us on FB at
Parker Farms Cattle
and Equipment Company**

Bull Gates, Bow Gates, Pasture Gates, Hay Rings, Feeder & Creep Panels, Corral Panels, Mineral Feeders, Metal Feed Bunks, Creep Feeders, Feeder Wagons, Fence line Feeder, Bunk Feeders on wheels, Grain Bins. We can customize to fit your needs on most all of our products. Price may change without notice due to unforeseen cost increase in steel and raw materials.



**Covered Horse or Horned Cattle
Feeder's**
1 Roll \$3,500
2 Roll \$4,000
Custom Sizes Available

TAS Auction

Merry Christmas & Happy New Year



Thank you all for a great 2023!
We have been truly blessed!
We look forward to
serving you in 2024!

Give us a call for all your
auction needs.

AUCTIONEERS:

Lynn Lee
Dave Myrick
Joe McKee



www.facebook.com/thetraditionauction
www.traditionauctions.com

TRADITION AUCTION SERVICES, LLC

TRAINED BY THE BEST TO BE THE BEST!

APPRENTICE:
Bob Morton

Firm License No. 5762 • MURFREESBORO, TENNESSEE

Telephone:
615/869-0029



RACK-EM-UP
FLAME ROASTED
DEER FEED, roasted
whole grains, aroma
that deer love, grain
will not sprout, molds
are greatly reduced.
Rackemupdeerfeed.
com; (605) 351-9084
pelhammills@gmail.
com

**WAGYU HEIF-
ERS** for sale.
(256)714-6182.

NEW HOLLAND
TN65, 2WD, loader,
1,800hrs, \$14,900.
(931) 729-2320

PALMER DUMP
TRAILER, 18', new
liner, \$13,250. Call
Gary, (256) 335-4919

SURE FIRE SLEEP
AT night calving ease
Angus bull, Enhance-
ment approved by KY
and TN, CED+18,
BW-2, WW+52,
YW+98. \$5,000.
(615)618-0541.



OTHER 22 TON
GRAIN BIN, SOME
RUST, GOOD CON-
DITION, \$550.
SHELBYVILLE, TN.
(931) 639-0714

CASE IH 3230, 2WD,
loader, 1 set of re-
motes, \$13,900. (931)
729-2320

CUSTOM MADE
TRAILERS, utility,
livestock, enclosed,
gooseneck flatbed,
bumper pull car haul-
ers. If we don't have it,
we'll be glad to build
it! www.custombuilt-trailersms.com (601)
329-9222

84 ACRES FOR
SALE, in Lincoln
County, TN. Elec-
tricity, county wa-
ter, three ponds, big
spring, abundance of
deer and turkey, road
frontage. (931)433-
8579.

QUICK ATTACH,
0 front end load-
er for tractor, \$700.
(931)314-5912.

SEMEN TANK for
sale, with breeding
kit and electric wa-
ter warmer, \$550.
(731)697-4024.



LEON, LOADER
FOR 100HP+ TRAC-
TOR, bucket and hay
spear included,
\$3,500, reasonable of-
fers considered. Elk-
ton, KY. (270) 265-
5040

JOHN DEERE 6115D
4WD, loader, buck-
et, hay spear, 2,100
hours, local trac-
tor, pre-emission,
\$59,000. (256)773-
8080.

SCRAPER BLADE
FOR SALE,, ONE
new 7' scraper blade,
\$400. (931)235-4899.

SEMEN TANK for
sale, with breeding
kit and electric wa-
ter warmer, \$550.
(731)697-4024.

WANTED, 4X4
BACKHOE, prefer
Ford New Holland.
(615)225-7312.

LOOKING FOR HAY
RINGS, mineral feed-
ers, and troughs. (931)
307-9839

WANT TO BUY
RHINO DISK MOW-
ER DM124, 10' cut,
a good usable one or
one for parts. (931)
852-2643



WANT TO BUY,
John Deere two row
silage chopper.
(270)427-5218.

LOOKING FOR HAY
RINGS, mineral feed-
ers, and troughs. (931)
307-9839

AUCTION

The 50 Year Toy Collection of Haney Equipment Company.

Over 250 Collectable Farm Toys including Peddle Tractors, Scale Tractors, Combines, Trucks and Implements. All still in the Original Boxes! The Late Mr. Louis Haney took great pride in this collection and it is an honor and privilege for Garner Auctions, Inc. to be conducting this auction. Please join us for this rare opportunity to purchase these vintage pieces at auction.

COMING UP - SATURDAY, DECEMBER 9TH • In Person 10:07 AM

Haney Equipment - 1300 Hwy 31 South - Athens, Alabama 35611

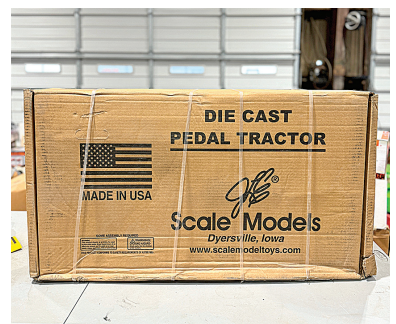

Garner Auctions, Inc.

Mississippi Realty 22673, Mississippi Realty 22622, Mississippi Auction 1557, Florida Auction au5001, Georgia Auction au2912, Chris Coddington ALSL 5391 KEN GARNER CAI, AARE PRES., ALSL 1002, TNSL 2034, TN Firm 4293

10334 Paradise Shores Drive • Athens, Alabama 35611

(256) 233-5699 or (877) 914-SOLD • Email: garnerauctionsinfo@gmail.com



WE HAVE A GOOD SUPPLY IN STOCK FOR SALE

DECATUR CONTAINER

5375 Marsha Ave. Decatur, AL 35603

256-751-3800

Providing Quality, Low-Cost Storage Solutions Since 1995



Mobile Offices

- 8' widths
- 20'-40' lengths
- With or without AC
- Custom Built



20'x8'x8 1/2'



40'x8'x8 1/2'



40'x8 1/2'x9 1/2'

Used Shipping Storage Containers

Call Jason Cato or Neal Sellers

Office (256) 751-3800 • Email: Sales@DecaturContainer.com

WANT TO BUY: WHEAT, Lespedeza oats, or bean hay. MorrisonTN-Mc-MinnvilleTN area. (615)618-0541.

THREE BLOOD LIMOUSIN BULLS for sale, nice, ready for service, \$3,500 each. (256)599-5945.

JOHN DEERE 4100, 4WD, loader, belly mower, runs and looks excellent, \$11,900. Call 8a.m.-5p.m., (931)939-4999.

F A R M H A N D GRINDER MIXER for feed, \$550. Mc-Minnville, TN area. (931)314-5912.

JOHN DEERE 4100, 4WD, loader, belly mower, runs and looks excellent, \$11,900. Call 8a.m.-5p.m., (931)939-4999.

FARMALL Cub for sale, with cultivators, \$2,000. (256)773-8080.



STIHL 270 CHAINSAW, like new, \$300. (931) 649-5440

WANT TO BUY: WHEAT, Lespedeza oats, or bean hay. MorrisonTN-Mc-MinnvilleTN area. (615)618-0541.

OTHER MUST SELL!! 6-INCH TWIST LOCK HIGH PRESSURE IRRIGATION PIPE. OVER 5,000 FEET AVAILABLE! \$2.00 PER FOOT OR BEST OFFER! (931) 607-9852 CKIEFER2005@HOTMAIL.COM

GRAVES SQUARE BALE HAY loader, picks bales off ground and lifts onto truck, \$300. McMinnville, TN area. (931)993-2727.

F A R M H A N D GRINDER MIXER for feed, \$550. Mc-Minnville, TN area. (931)314-5912.

JOHN DEERE GATOR 825I nice, good running, electric dump, \$9,400. Call between 8a.m.-5p.m. (931)939-4999.

To Place A Classified Call 800-247-7318

Over 50 Truck Beds in stock, newer & older Chevrolet, Ford, Ram & GMC Single & Dual-Wheel Trucks



Now carrying Iron Bull Trailers Call for prices!



Aluminum Beds Call for Prices



Steel Beds Call for Prices

We will trade for your used bed! Used Flat Beds & Dually Beds Available! Custom Orders Available!

Skirted Steel Beds - Call for Prices

Fast Installation on In-Stock Inventory Call Devin or Todd 931-738-9275



120 Auto Lane | Sparta, TN 38583 Hwy. 111 in Sparta



JASONLEWISAUTOMOTIVE.COM

*Price plus tax, installation hardware, & installation. Prices do not include applicable sales taxes. Installation hardware not included in advertised price. Limited quantities available. Due to advertising deadlines, some models may be sold out. **Financing available through Sheffield's on most models.



Thinking of having an auction? WE CAN HELP!

Real Estate of all Types • Assets • Estates

8719-A AL Hwy. 53, Toney, AL 35773 256-536-7497



HORTON AUCTION & REAL ESTATE

Sales That Satisfy Since '65

Online Bidding Available • www.hortonauctions.com

0% For 60 Months On Select Models!



Pool Farm Equipment Is Proud to honor the 2024 TAEP

We now carry Vermeer Feeding Solutions • Schuler is now owned by Vermeer

SCHULER EQUIPMENT IN STOCK NOW:

Schuler 5021 Mixer • Schuler BF175 Feed Wagon • Call for prices

Check out our website: www.PoolEquipment.com



ALL VERMEER BALERS Sold Field Ready

Used Equipment:

- Vermeer 504R Premium, net/twine Call For Price
- Vermeer 664 Rancher, net/twine..... Call For Price
- (2) Vermeer M7040 Mower, 9' 3" cut, nice..... Call For Price
- Vermeer 5500 Rebel, twine only..... Call For Price
- Vermeer 505 Super I, nice, twine only Call For Price
- Vermeer 555XL, twine only..... Call For Price
- Krone Mower..... Call For Price
- JD 567, net/twine..... Call For Price
- JD 567, twine only Call For Price
- (2) Schuler 6050 Mixers..... Call For Price
- Kubota Trail Mower, 10' 5" cut Call For Price

- Hayliner 42' and 37', In Stock Now!!, Call For Price
- Taylor-way 15' cutter Call For Price
- Taylor-way 5' & 6' Tillers IN STOCK NOW! Call For Price

New Vermeer Equipment In Stock

Bush Hogs In Stock Now!

- 2215, 15' Call For Price
- 1812, 12' Call For Price
- BH 317, 7' Call For Price
- BH 216, 6' Call For Price
- BH 215, 5' Call For Price
- Tillers, 5', 6', 7' Call For Price
- BH 116, 6' Call For Price
- BH 316, 6' Call For Price
- BH 3308, 8' Call For Price

If we don't have what you want, we'll go get it!  **256-685-0556 Office**
256-476-3546 Chris Pool
256-565-7780 Owner, Norman Pool

Pool Farm Equipment Co.

23971 Hwy. 157 • Town Creek, AL 35672



THREE FULL-BLOOD LIMOUSIN BULLS for sale, nice, ready for service, \$3,500 each. (256)599-5945.

JOHN DEERE 4100, 4WD, loader, belly mower, runs and looks excellent, \$11,900. Call 8a.m.-5p.m., (931)939-4999.

FARMALL Cub for sale, with cultivators, \$2,000. (256)773-8080.

JOHN DEERE 310J BACKHOE, 4 in 1 bucket, pilot control, 4,000 hrs, \$52,750. Call Gary, (256) 335-4919

REGISTERED POLLED HEREFORD bulls and heifers for sale. Lynnville, TN area. (931) 527-3392

REGISTERED BLACK ANGUS BULLS for sale, Ready for service. TAEP qualified. AI sires-Man In Black, Jet Black, and Enhance. From high-performance cow herd. Turrentine Angus, Shelbyville. (931)607-8950; aturrentine@cafes.net.

REGISTERED BLACK ANGUS BULLS for sale, Ready for service. TAEP qualified. AI sires-Man In Black, Jet Black, and Enhance. From high-performance cow herd. Turrentine Angus, Shelbyville. (931)607-8950; aturrentine@cafes.net.



GARAGE DOOR INSTALLATION & REPAIR GARAGE DOORS & OPERATORS - NEW INSTALLATION & REPAIRS - WE USE ONLY TOP BRAND DOORS AND OPERATORS (DOORLINK/LIFTMASTER). CALL NOW FOR A FREE QUOTE! (931) 292-4889

FOR SALE, two 26" official UT his and her bikes, \$225/both. (931)468-2240; (931) 309-6899



ROBINSON ENVIRONMENTAL LAND CLEARING forestry mulching, boom mower bush-hogging, agricultural stump grinding and skid loader work. Call David, (615) 631-0638

JOHN DEERE 4230, 8,200 hours, good tractor, \$18,750. (256) 335-4919



HEAVY DUTY HAY FEEDER panels and hay rings. (615)653-8913.

MASSEY FERGUSSON 383, 2WD, loader, 2 sets of remotes, \$14,900. (931) 729-2320

REGISTERED BLACK ANGUS BULLS for sale, Ready for service. TAEP qualified. AI sires-Man In Black, Jet Black, and Enhance. From high-performance cow herd. Turrentine Angus, Shelbyville. (931)607-8950; aturrentine@cafes.net.

REGISTERED POLLED HEREFORD bulls and heifers for sale. Lynnville, TN area. (931) 527-3392

FORD MODEL 35 side delivery hay rake for sale, good condition, \$1,250. (256)758-2244.

EXCELLENT USED TRACTORS & EQUIPMENT



125 Case Maxxum
Tractor Cab, 4WD & Case Loader, 998 hrs. Call Sales
\$90,000



125 Case Maxxum 4WD Cab, 3 remote valves, air ride & Buddy Seats, 16 x 16 Power Shuttle Transmission - YES, Case Loader is available. Call Sales for price.



2022 JD 9R 590
Yes Has Duels, 4 remote valves, high flow, 2000+ hrs. Call 256-744-8914
\$428,000



75A Case Tractor
Cab, 4WD, Loader, Air ride seat with Buddy seat, two remote valves. Call Sales
\$53,000

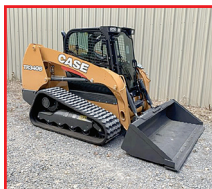

2012 TR 340 Case Skid Steer Cab, A/C, standard flow, 84" bucket. Call Sales
\$83,000



2021 6640 Vermeer Baler
600 bales, 51/2x4 size. Call Sales
\$39,000

Snead Equipment

www.sneadequip.com



U.S. Hwy. 278 East, Snead, AL 35952

205-466-3500



BRUSH CUTTERS BRAND NEW 6' BRUSH CUTTER FOR SKID STEER, MEDIUM DUTY, \$2,500. (931) 619-0421

FORD MODEL 35 side delivery hay rake for sale, good condition, \$1,250. (256)758-2244.

FOR SALE, two 26" official UT his and her bikes, \$225/both. (931)468-2240; (931) 309-6899

RIDING LAWN MOWER TRAILERS for sale, 4'X7' for \$600; 5'x12' for \$850. Lebanon, TN. (615)714-3894.

WANT TO BUY, AC 200 C/A or 7020 AC. Call after 5p.m. (931)308-1697.

SCRAP METAL FOR SALE, an assortment of scrap metal, including I-beams and H-beams. Call for price, (629) 395-4558

WANTED, SOMEONE TO INSTALL fencing in Morrison, TN. Must be able to do electric fencing and hang gates. (615)618-0541.



2022, ACCORD SAYA NO TILL DRILL THESE 55" AND 78" DRILLS ARE SET UP ON 7.5" SPACING AND WILL PLANT A VARIETY OF SEEDS FROM CORN, BEANS, AND WHEAT, TO FESCUE AND CLOVER. STAINLESS STEEL BOXES LET YOU DRILL FERTILIZER AT THE SAME TIME AS YOU PLANT SEED. \$5,900 FOR 55" AND \$6,995 FOR A 78" PLUS TAX. CALL CHRIS AT FARM SERVICE SOLUTIONS IN LEO-MA, TN, OR VISIT FARMSERVICESOLUTIONS.COM; (931) 242-7675



SQUEEZE CHUTES Tarter series 3 \$2,800. Tarter series 6 \$4,500 available with either automatic or manual head gates. Call Chris at Farm Service Solutions in Leoma, TN, or visit farmservicesolutions.com; (931) 242-7675

FOR SALE, 3PT. HITCH sprayer; round bales of hay; new wheel w/teeth for rake; International hay rake; new 4" hydraulic cylinder; 100 gallon watering trough. (931)308-0654.

WANTED, SOMEONE TO INSTALL fencing in Morrison, TN. Must be able to do electric fencing and hang gates. (615)618-0541.



0% SPECIAL RETAIL FINANCING FOR 36 MONTHS

ON SELECT NEW BUSH HOG EQUIPMENT

INCLUDING FLEX-WING AND MULTI-SPINDLE ROTARY CUTTERS, HAY TEDDERS, AND HAY RAKES

Trust in a company whose name has become synonymous with the task.
That's performance. That's reputation. That's Bush Hog®.

IF IT DOESN'T SAY **BUSH HOG** IT JUST WON'T CUT IT™

www.bushhog.com

\$1,200 Discount On Certain Batwing Models! Call

Dean Farm Supply

28739 U.S. Hwy. 72 • Hollywood, AL 35752

256-574-1112 • www.DeanFarmSupply.com

WATSON METALS

We Roll-Form and Manufacture Metal Roofing and Supplies, and we service all of Middle Tennessee and surrounding areas.

WHAT WE CARRY

- Tuff Rib Panel
- PBR Panel
- Watson Wave Panel
- 5V Panel
- Corrugated Panel
- Standing Seam Panels in 1", 1.5" & 2"
- Mechanical Seam panels
- Board & Patton Panels
- Metal Shingles
- Perforated Panels in 20+ Colors
- Custom Bent Trims
- Roll-Form Standard Trims
- Closures
- Screws For Wood & Metal
- Stock Screws 1" - 3"
- Over Size Screws
- Solar Seal All
- Colors & Clear



Over 20 Years Of Quality Service & Experience
 Monday thru Friday 7:00 AM - 4:30 PM
 238 Interstate Dr., Manchester, TN 37355

931-728-8185
www.watsonmetals.com

4,000 BALES OF ORCHARD GRASS HAY, 12-14% protein, \$8 per bale. Hohenwald, TN area. (931)628-0529.



BULLS BLACKANGUS AI SIRE REGISTERED Sired by Southern Charm, Growth Fund, and Inertia. Have genomic (DNA) test results, which increases the accuracy of their EPD's. Quality for highest reimbursement from TN AG Enhancement Program. Email for pedigree details and pricing. Serious inquiries only, please. (615) 604-7647 per-ryangus07@gmail.com

WANT TO BUY COWS, or cow/calf pairs. (931)307-9839.

BIG SAWMILL EDGER for sale, price negotiable. (205)353-7540.

INTERNATIONAL CUB LOWBOY 154 TRACTOR, has a mower deck on it, very good running condition, late 60s model, currently under restoration. (606) 549-4768

JOHN DEERE 5525, 4WD, loader, 5,100hrs, 2 set of remotes, \$28,900. (931) 729-2320

WANTED, BELT PULLEY for Case DC tractor. (205)353-7540.

JOHN DEERE 6110, 4WD, 460 loader, rear remotes, \$35,750. Call Gary, (256) 335-4919

WANT TO BUY, crowder wheel assembly for 435 John Deere round baler. (615) 478-9838

WANTED, SOMEONE TO INSTALL fencing in Morrison, TN. Must be able to do electric fencing and hang gates. (615)618-0541.



10 BLACK BALDY HEIFERS, yearling will be ready to breed in Spring of 2024, nice as you will find. Out of registered black Hereford bull and black cows, \$1,600 to \$1,800 each. (615) 653-8913

WANTED, SOMEONE TO INSTALL fencing in Morrison, TN. Must be able to do electric fencing and hang gates. (615)618-0541.

WANTED, Standing Tracts of Timber and Cedar to buy and cut; also, mulching services. Dwight Rogers, (931) 580-4816

WANT TO BUY, crowder wheel assembly for 435 John Deere round baler. (615) 478-9838

To Place A Classified Call 800-247-7318

CASE DOZER TRACKS & 24" PADS, APROX. 100 HOURS, USED, FITS CASE 850 E, G H & JD 650, \$5,000. (931) 619-0421

WANT TO BUY COWS, or cow/calf pairs. (931)307-9839. WANTED, JOHN DEERE 350 3pt hitch sickle mower in working condition (931) 638-9567

SIX PUREBRED BLACK ANGUS bulls for sale. 9-12 months old, Deer Valley All In Grandsons. (931)675-0669.

NEED AG TIRES?

Ask for Belinda



Road Service & Delivery Available



KEEP TRUCKING TIRE SALES

New & Used Tire Sales
 Big Truck & Ag Tires

(931) 242-1458 ★ (931) 242-6618
 9021 Hwy. 43 • Killen, AL 35645

We Have All Your Concrete Needs!

ALL PRODUCTS STEEL REINFORCED



Catch Basins



Headwalls



Manholes

Life Protector Partial Bury (80"x64"x42") Not converted septic tank



- Strong steel reinforced precast 4500 psi concrete with fiber mesh
- Partial bury sheltered unit/easy to install
- Easy entrance access (steps not ladder)
- Outside measurements: 5'4" wide, 11'0" long 6'8" tall

Above Ground Storm Shelters

Sizes: 6'x10'x7'; 6'x6'x7' / wheelchair accessible
Anchors Kits available

Tankersley Concrete Co., Inc.

1630 Rock Crusher Rd., Lewisburg, TN 37091 • **931-359-3112** • Owners: Bubba & Lynn Tankersley • **In Business Since 1946**

Check out our website @ www.tankersleyconcrete.com

RAMER'S CUSTOM SAWING. Let me turn your logs to lumber, Lawrenceburg, TN area. (931)766-0708.

WANTED, BELT PULLEY for Case DC tractor. (205)353-7540.

NEW HOLLAND 270 bar rake, \$800. (629) 395-4558

1973, INTERNATIONAL 140 one-owner, hook-up, with cultivators, disk, turning plow, bush hog, scraper blade, always shedded, \$5,000. (615)597-6858; or, (615)684-5010.

1997 PETERBUILT, N14 Cummins diesel, \$47,500. Call Gary, (256) 335-4919

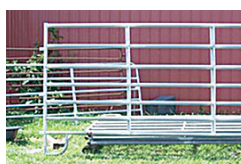

CORRAL PANELS, 16 GAUGE, 6' tall, good inventory, 8' up to 16' long. Fand-PLivestock.com; (615) 653-8913

FORD 53 JUBILEE tractor for sale, with bad motor, \$975. Or will buy a motor for it. (256) 577-5051

FOR SALE, REGISTERED BLACK ANGUS BULLS, will qualify for the full TAEP money, all are by the top AI bulls in the breed. Crawford Angus. Lewisburg, TN. (931)205-2450; (931)359-2633. crawfordangus@bell-south.net

REAR END FOR 1981 IH truck, has 2 speed shift, \$900. (931)314-5912.



S I M M E N T A L AND SIMANGUS BULLS LARGEST SELECTION OF BWF SIMMENTAL AND SIMANGUS BULLS IN THE SE. ALL HOMOZYGOUS BLACK. SUPERIOR GENETICS WITH GREAT DISPOSITIONS. WEANED IN APRIL 2023. \$3,000 UP. VOLUME DISCOUNTS. WELLS FARM, HUNTSVILLE, AL. (334) 412-2280 WELLSFS@YAHOO.COM



BULL GATES-16 GAUGE, 51" and 63" tall, 4'-20' long, good inventory. Fand-PLivestock.com; (615) 653-8913

SKID STEER BUCKET for sale, 68", \$200. McMinnville, TN area. (931)939-2727.

OLD CREEP FEEDER for sale, \$100. McMinnville, TN area. (931)939-2727.

JOHN DEERE 14T SQUARE BALER for sale, \$750. (931) 939-2223

WANT TO BUY MANURE SPREADER USED. 25 OR 50 BUSHEL. (210)393-0068. (210) 393-0068 Llpb235ny@aol.com

ATTENTION LOGGERS: Want to buy 18' logs in Centertown, TN. (931) 254-9435

**To Place A Classified Call
800-247-7318**

Cowherd Equipment & Rental, Inc.



Penta 4030
Several Other Models In Stock



Jaylor 5425
new, single TMR Auger, Call



Hoosierland 1300
Call for Info



Akron Grain Baggers
In Stock - Call



Hagedorn 5440
In Stock - Call



Roto Grind 760
In Stock - Call

Numerous Used Mixers Available!

For more information:

Cowherd Equipment & Rental, Inc.

1483 Old Summersville Rd. • Campbellsville, KY 42718

270-465-2679 • 270-469-5095 • 270-469-0398



DECEMBER SPECIALS!



40' x 60' x 14'6"

Building Package - \$13,962

Roof Only - \$7,487

**Other sizes and styles to choose from*

30' x 36' x 10'6"

Building Package - \$7,449

Roof Only \$3,751

36' x 48' x 12'6"

Building Package - \$10,451

Roof Only - \$5,579

Metal Roofing For Your Home & Farm



257 Anthony Lane • Shelbyville, TN

931-680-0001 • (888) 992-0005

Open Monday - Friday - www.discountmetalroofing.com

Includes:

- 20-year Galvalume Roof,
- 40-year Painted Walls
- 1 - Sliding door
- 1 - Walkdoor
- 6x6 .60 CCA Posts
- 2x6 YP Purlins and Band Boards
- Trim and Fasteners

Pricing subject to change without notice. All prices plus tax.

HEREFORD BULLS 22-24 MO AI sired, good disposition, farm raised, good milk. Free delivery up to 150 miles. Please leave message (931) 668-9749 ayersfamily@ben-lomand.net

JOHN DEERE 850 low hours, straight of one as you will find, \$6,500. Call between 8a.m.-5p.m. (931)939-4999.



2017, CASE 100C \$52,000, mint condition. comes with L620 loader and extras. (205) 625-7484

WANT TO BUY, HEAVY -duty corral panels, suite, alley, and shoot. (931)307-9839.

ATTENTION LOGGERS: Want to buy 18' logs in Centertown, TN. (931) 254-9435

WANT TO BUY MANURE SPREADER USED. 25 OR 50 BUSHEL. (210)393-0068. (210) 393-0068 Llpb235ny@aol.com

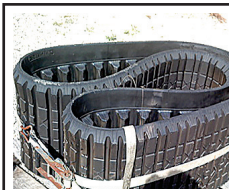

RUBBER TRACK BRAND NEW, 457MMX101X56, 18X4X51 FOR ASV RC100, STRAIGHT BAR THREAD, \$1,000. (931) 619-0421

WANT TO BUY MANURE SPREADER USED. 25 OR 50 BUSHEL. (210)393-0068. (210) 393-0068 Llpb235ny@aol.com

WANTED, INTERNATIONAL HARVESTER Scout or 1210 pickup. Good condition. (678)850-6967.

FREE PUPPIES 1/2 Beagle, 1/4 Boykin Spaniel, 1/4 Boxer, six weeks old on December 13. Cullman, AL area. (256)930-8530.

OLD CREEP FEEDER for sale, \$100. McMinnville, TN area. (931)939-2727.

JOHN DEERE 14T SQUARE BALER for sale, \$750. (931) 939-2223

FORD 53 JUBILEE tractor for sale, with bad motor, \$975. Or will buy a motor for it. (256) 577-5051

WANT TO BUY, HEAVY -duty corral panels, suite, alley, and shoot. (931)307-9839. WANT TO BUY, WINDMILL for water pumping, please state price, condition, etc. Danie Mast, 640 Shiloh Drive, Section, AL 35771. Will call if you send phone #.



Rex A. Bicknell
REALTOR/AUCTIONEER

Merry Christmas & Happy New Year!

Thank you for your business!

Call Me For All Your Auction Needs!

"Let me put my 40 years experience to work for you."

Cell: 931-580-0116

1535 W Northfield Blvd. Suite 17
Murfreesboro, TN 37129
Office: 615-896-4600
rex.bicknell@gmail.com



PARKS AUCTION
CO. LLC TN FIRM 3984
AL FIRM 82

Serving Southern Middle Tennessee & Northern Alabama

parksauction.com



JEFF MARTIN AUCTIONEERS IN C.
AN AMERICAN AUCTION COMPANY
JeffMartinAuctioneers.com
#ExperienceTheDifference

Farmers' Exchange

Bill Thomas Founder (1940-2010)

Will Thomas Publisher / CEO

Katie McNabb Director of Magazines

Ken Holtzinger VP of Sales

Gabby Denny VP of Marketing

Janet Mullins
Business Development
(931) 993-0026

Bob Barger
Business Development
(601) 422-5064

Shelli Fuller - Customer Service

Barb Hargrove - Customer Service

Tracey Pollock - Customer Service

Tim Weir - Customer Service

Chase Perryman - VP of Talent

Todd Pitts - Lead Print Ad Designer

Ben Adams - Print Ad Designer

Jane Morrell - Junior Layout Artist

Clinton George - Digital Design Director

Sarabeth Bray - Social Media Community Manager

Ginger Jones - Digital Assistant

Marisa Thornton - Digital Assistant

Crystal Mehlhaff - Website Designer

Ashley McMurry - Website Designer

Anna Sharp - SEO Content Writer

 (800) 247-7318

 404 Main Ave. South
Fayetteville, TN 37334

 FarmersExchange.com

Mats, cuts, negatives, art work or other copy submitted for publication is considered to be the property of the advertiser. Advertising is accepted with the understanding that all liability for copyright violation is the sole responsibility of the advertiser.

The Exchange will make every effort to see that advertising copy is correctly printed, but shall not be liable for failure to publish an ad or for typographical errors.

The Exchange will gladly reprint, without charge, that part of an advertisement in which an error occurs, provided a claim is made within three (3) days of the first publication of the ad.

Environmentally Friendly Brush Clearing by Layne Construction

Remove unwanted vegetation. Cut & grind trees up to 6" & brush into mulch. No brush piles.



We Do All Types Of Dirt Work • Loader & Excavator

We can: Clear for wild game plots • Clear ATV trails • Shooting lanes
Pasture reclamation • Lot clearing • Fence lines • Field borders • Right of way

Call for free estimate: 256-975-4193 • 256-975-4296
www.land-clearing-services.com



ROAD GRADER BRAND NEW, HEAVY-DUTY BUSH HOG BRAND HDRG96 FOR TRACTOR, 3 POINT HITCH, VALUED AT \$4,500, WILL SELL FOR \$3,200. (931) 619-0421

WANTED small single axle forage wagon, good condition. (931) 397-9844

To Place A
Classified Call
800-247-7318

BLACK & TAN ENGLISH SHEPHERDS Natural Heelers. Eradicate vermin. Drive cattle. Protect Property. Blankenship bloodline. Call for price, (615) 640-6161

BLUEBERRY PLANTS FOR SALE! 1- or 2-gallon pots, ready for pickup. Can ship bare-root plants. For varieties and prices, text or call, (256) 444-5343

REGISTERED WAGYU BULLS for sale or rent. PeeWee's Cattle Company. (256) 508-6603



RILES AUCTIONS LLC & RILES ENTERPRISES, CONSIGNMENT & ONLINE AUCTIONS, WE BUY EQUIPMENT, SIGN UP FOR YOUR CONSIGNMENT ON OUR WEBSITE, www.rilesauctions.com. CONTACT GARRETT RILES, (662) 274-4708 rilesauctions@gmail.com

SNEAD HYDRAULICS & REPAIR

New or Rebuild Pumps, Valves, Motors, Cylinders
& Hydrostats • In House Machine Shop



87017 Hwy. 278
P.O. Box 506
Snead AL 35952
Phone: 205-466-3105
Fax: 1-866-372-0303
info@sneadhydraulics.com

Craig Vaughn
Owner/CEO
256-470-0828

CUSTOM STEEL BUILDINGS

LIFETIME METAL ROOFING, SHAKE SIDING, VINYL SIDING, WINDOWS, GARAGE DOORS

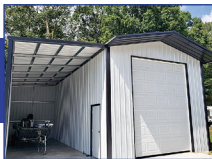

Financing available! Check us out on Facebook!

Over 30+ Colors Available

Clark's Home Solutions, LLC

792 David Crockett Hwy. | Winchester, TN 37398



Call today!
(931)962-8859

HAY FOR SALE, 4x5 rolls of good mixed grass, well fertilized and sprayed. In barn \$50 per roll. (256) 509-7417



BLACK & TAN ENGLISH SHEPHERDS Natural Heelers. Eradicate vermin. Drive cattle. Protect Property. Blankenship bloodline. Call for price, (615) 640-6161

NEW HOLLAND WORKMASTER 50, 4WD, loader, 375 hours, runs and looks like new, \$26,500. Call between 8a.m.-5p.m., (931)939-4999.

ALWAYS SOME GOOD ONES for sale. Located in Rome, GA, 20 miles past Centre, Alabama. Joe Gibson, Gibsoncattle.com; (706) 506-3026



BOW GATES 16 GAUGE, 6' tall, good inventory, 4' up to 12' combo bow gates-example 12' with 4' wt. FandPLivestock.com; (615) 653-8913

REGISTERED BLACK ANGUS BULLS fully TAEP qualified, A-I sired out of great cow families, gentle, good EPD's. Cedar Ridge Angus, Pulaski, TN. (256)508-2874. See Cedar Ridge Angus on Facebook. raycjordan@gmail.com



CATTLE SWEEP SYSTEMS Heavy Duty galvanized 8 bar 6' tall. 90 degree with 10' of alley starts at \$1,480.180 degree w/20' of alley starts at \$2,475. We can add as needed to customize your system. Call Chris at Farm Service Solutions in Leoma, TN, or visit farm-servicesolutions.com; (931) 242-7675

BLUEBERRY PLANTS FOR SALE! 1- or 2-gallon pots, ready for pickup. Can ship bare-root plants. For varieties and prices, text or call, (256) 444-5343

FREE PUPPIES 1/2 Beagle, 1/4 Boykin Spaniel, 1/4 Boxer, six weeks old on December 13. Cullman, AL area. (256)930-8530.

BLUE TICK HOUND, 3 years old, very sweet male named Bo. Free to a good home. (256) 270-6040

REGISTERED WAGYU BULLS for sale or rent. PeeWee's Cattle Company. (256) 508-6603



ALWAYS SOME GOOD ONES for sale. Located in Rome, GA, 20 miles past Centre, Alabama. Joe Gibson, Gibsoncattle.com; (706) 506-3026

REGISTERED WAGYU BULLS for sale or rent. PeeWee's Cattle Company. (256) 508-6603

REGISTERED WAGYU BULLS for sale or rent. PeeWee's Cattle Company. (256) 508-6603

Cub Cadet. Gossett Farm Equipment, LLC. Cub Cadet.

1624 Hwy. 100, Centerville, TN 37033 • 931-729-4515

Call Jo To Qualify For 12, 24, 36, 48 Month Zero Interest on Cub Cadet Mowers!
gossettfarmequipment@gmail.com • 931-729-4515 • Great Financing

(270)466-5841
528 Seay Rd.
Trenton, KY 42286

Call us for all of your tarp needs!
Monday - Friday 8AM-5PM

- Semi Trailer Tarps
- Installation, Hardware & Pipes Available

Equipment For Every Need!



Hydraulic Dump Hay Wagons
in stock
Call



Farm King Augers some
in stock, some on the way
Call for sizes & Prices



EZ Haul Low Pro
20', 10' hydro dove tail
\$25,000



Enorossi Rakes
used, 3 in stock
Call

New Items Available!

- Ponderosa Horse Trailer, rubbermat, excellent shape \$3,000
- Buhler Augers, 10x70 swing rounds, 10x31 auger,
10x36, 1080, in stock, coming in Call
- Enorossi Rake, used, 12'3" Call
- Enorossi Tedders, 4 basket Call
- Farm King Finish Mowers, 6' & 7' Call
- Hay Express, 4 bale, individual dump \$2,500
- Hay Wagon, 6-7-8 Bale, bumper hitch & gooseneck Call
- New Farm King Grader Blades & Tillers Call
- New Enorossi Tedders, 4 basket Call

- REM Grain Vac, in stock Call
- TN River Brand Cutters, 6' or 7', pull type,
3 pt. In stock Call
- New & Used Enorossi Tedder, 4 basket, 17' Call
- Used Grain Vacs Call for Prices
- New & Used Tedders In Stock
- TRI Box Blades, 6', in stock, new & used Call
- Kubota Disc Mower, like new \$7,500
- Hydro Dump Wagons In Stock
- (2) 1070 Swing Augers, used Call

Straw For Sale - 5' Round Bales, net wrapped or small square bales

Chandler's Farm Equipment

270-586-6653

Marty 270-392-0359 • Lloyd 270-535-6653
2529 Salem Road • Franklin, KY
Going Strong Since 1944



SANTA GERTRUDIS YOUNG BULLS and heifers, polled, registered, gentle. Free ballcap. Quality cattle since 1977. (256) 566-7878 kelsocough@aol.com

REGISTERED HEREFORD BULLS for sale, gentle disposition, great bloodlines, polled, service age, starting at \$1,500. Leave message, (931) 703-7573

KOMATSU 30 FORKLIFT, hard surface propane, \$3,500. (256) 773-8080

BUSH HOG 20ft batwig cutter, field ready, for sale or trade for 10ft pull type cutter. (931) 675-3260

WANTED: ALLIS CHALMERS WD or WD45. Call after 5p.m., (931)308-1697.



WAYGU/BLACK ANGUS YOUNG BULLS, HEIFERS We have 3/4 Wagyu young bulls and heifers, 1/4 black Angus, 7 months to 11 months old. Heifers for \$1,800 and bulls from \$1,800 to \$2,500. One very nice bull 1/2 Wagyu and 1/2 black Angus that is 15 months old for \$1,800. (615) 504-9784 roger.rgbuilders@gmail.com

REGISTERED BLACK ANGUS BULLS fully TAEP qualified, A-I sired out of great cow families, gentle, good EPD's. Cedar Ridge Angus, Pulaski, TN. (256)508-2874. See Cedar Ridge Angus on Facebook. raycJordan@gmail.com

FREE PUPPIES 1/2 Beagle, 1/4 Boykin Spaniel, 1/4 Boxer, six weeks old on December 13. Cullman, AL area. (256)930-8530.

DECALS & DECAL SETS FOR HEAVY CONSTRUCTION & AG EQUIPMENT

DECALS AFFORDABLE DECALS AND SAFETY DECALS. Prompt. Knowledgeable Reliable Service. www.QuipCal.com; Call, (215)536-5339; email:info@customerservicescompany.com.



KUHN, EL92 ROTARY TILLER Heavy-duty 72" rotary tiller, \$7,500, has everything that came with it new, like new, ended up using disk, requires 50+ HP. (256) 876-7058 jreakens@hiwaay.net

FREE PUPPIES 1/2 Beagle, 1/4 Boykin Spaniel, 1/4 Boxer, six weeks old on December 13. Cullman, AL area. (256)930-8530.

OXYGEN CONCENTRATOR for sale, needs new filter, \$50. Pleasantville, TN area. (931)628-1401.



WRANGLER PARTS FOR SALE, used machines wanted. Deutz engine parts. Martin's Maintenance, Monday-Friday, 8a.m.-5p.m. (270) 265-5040

REGISTERED HEREFORD BULLS for sale, gentle disposition, great bloodlines, polled, service age, starting at \$1,500. Leave message, (931) 703-7573

KOMATSU 30 FORKLIFT, hard surface propane, \$3,500. (256) 773-8080

Dave's Sawmill Sales

Ask Us About Our New Patriot Mill



HUD-SON SAWMILLS, FOR THE WORK YOU DO.

We manufacture a number of sawmills, starting with our Sawyer Model at just

\$2,795

UNIFOREST WINCHES

Starting at **\$3,995**

For more information or a free brochure, call:

In Kentucky Call Dave in Lawrenceburg
859-265-0793

In Tennessee Call Harold in Crossville
931-484-8890





SALVAGING
Salvaging Agco
2270 Square Balers

- Round Balers
- Swathers
- Combines
- Tractors

Call Us For New & Used John Deere Row Head Parts!

Over 8000 Machines Parted Out!

Mike's Equip. Co.
Buhler, KS
mikesequipment.com
sales@mikesequipment.com
620-543-2535
since 1977

SHOTGUN COLLECTORS! Remington 870 Express magnum, 12 gauge, never been fired, \$3,000. Call between 10a.m.-7p.m., (256)489-6895.

REGISTERED ANGUS BULLS
Registered Black Angus Bulls. Born September 2022. Sired by SS Niagra Z29, GAR Home Town, Deer Valley Growth Fund, LPF Black Pearl 951. Genetically Enhanced EPD's. Call for more information. (931) 267-6813 WTT@FRONTIERNET.NET

FORD JUBILEE runs and looks good, \$2,400. Call between 8a.m.-5p.m., (931)939-4999.

EQUIPMENT CONSIGNMENT AUCTION

Wayne's Farm Equipment
Consignments Welcome
Location: 4804 Taylorsville Road, Taylorsville, KY 40071
Live & Online Auction

Monday, January 1st, 2024 at 9:30 A.M. EDT

NO BUYER'S PREMIUM • Bid Online at RedlineAuction.com

Tractors, Skid Steers, Hay Equipment, Gates, Trucks, Trailers, ATV's/UTV's, Water Tanks, Wagons, Fence Post, hay Rings & More!

Please make plans to attend and consign to this auction. We are now taking consignment for this auction. Agriculture equipment, construction machinery, and lawncare equipment will be accepted until Friday, Dec 29th 4:00 P.M. To start consigning contact Dwayne 270-392-0285.

Terms of Sale

- BUYERS' NUMBERS ARE A MUST
- Equipment must be paid for before removal
- Everything sells as is unless stated otherwise
- All checks mailed 10 days, after auction

COMMISSION DUE ON ALL SALES

Consignments Welcome

To Consign Contact:
Dwayne Redford 270-392-0285
Brandon Croghan 270-537-4460
Brady Core 859-256-1186
Garrett Judd 270-670-7787
David Minor 502-551-6254



Dwayne Redford
Ky Auctioneers License # 256705
REDLINE AUCTION SERVICE
2631 LeGrande Hwy. Horse Cave, Ky 42749
270-392-0285
redforddwayne@gmail.com

www.redlineauction.com
LUNCH WILL BE SERVED!!
EquipmentFacts.com

PRESSURE TREATED PINE FENCE BOARDS for sale, 1x6x14ft; 1x6x16ft; 2x6x16ft. (931) 675-3260

JOHN DEERE 5083E 4WD, loader, 2,500 hours, local tractor, pre-emission, \$49,000. (256)773-8080.

MILLER FARMS Angus Beef from the farm. 100% natural, non-GMO, hormone and antibiotic-free. Whole, halves, or by the pound. Slaughtered and packaged. (931)593-3702; (931)593-2429.



NEW HOLLAND TS115A, 7,339hrs, synchro transmission, cab heat and A/C, 2WD, dual rear mirrors, very nice, \$24,000. Hillside Equipment, 540 Britmart Rd, Elkton, KY 42220. (270) 962-7064

FREE BIRD DOG, male, 1-1/2 years old. New Market, AL area. (256)975-8979.

MIRAFOUNT WATERERS for sale, great prices. (931) 675-3260

LESPEDEZA HAY 5x5 rolls, 58 rolls, good for sheep, goats, cows, \$70 per roll. (931)637-8302.

MIRAFOUNT WATERERS for sale, great prices. (931) 675-3260

To Place A Classified Call
800-247-7318

WANT TO BUY FJ40 Toyota, in model years from 1975 to 1980. (931) 607-9737

TREE SHEARS & SAWS



Hydra Snip 12" Tree Shear

- 12" Capacity Tree Shear
- 900 lbs
- Optional Spray Tank
- Optional Tree Guard
- Comes with Hoses and Couplers
- 3" Hinge Pins and Hardened Bushings
- AR-400 Blades
- Fits Skid Steers 40 HP and Up

- 16" Capacity Tree Shear
- 1750 lbs shear only
- 2250 lbs with Grapple
- Built-In Spray Tank
- Optional Spray System
- Optional Tree Guard or Tree Grapple
- Comes with Hoses and Couplers
- 4" Hinge Pins and Hardened Bushings
- AR-400 Blades
- Bunch and Carry Multiple Trees at Once
- Integrated Wiring Harness



Hydra Clip 16" Tree Shear

Proudly made in the USA

Weber Mfg.
1300 E 3rd St.
Coffeyville, KS 67337
(620) 251-8500
info@treeshear.com
www.treeshear.com



ATTACHMENTS



WANTED, BLOWER (air box) for Detroit 353 engine, for left side of engine. (931)622-2824.

MASSEY FERGUSON 231 with loader, looks and runs excellent, \$12,500. Call between 8a.m.-5p.m. (931)939-4999.

FOR SALE, 0 POST DIGGER, 3pt hitch for tractor, 3 augers, \$500. (731)518-6184.

WANT TO BUY, DISK mower. (931)307-9839.

WANT TO BUY FJ40 Toyota, in model years from 1975 to 1980. (931) 607-9737

WANT TO BUY, Holset air compressor/power steering pump for 1999, 8.3 Cummins. Text or leave message, (931)306-3969.

1998, NEW HOLLAND TS 110 TRACTOR, 4WD, 16 electroshift, excellent condition, \$17,500. (256)975-0653.

WE ARE YOUR FULL SERVICE DEALER FOR

SPARTAN MOWERS & INTIMIDATOR UTV'S



SPARTAN MOWERS
Spartan Zero Turn Mowers starting at **\$3,999**

SOUTHERN MIDDLE TN LAWN & UTV

3915 Hwy 43, Ethridge, TN 38456 (Next to Chapman Tire) • 931-829-3324 • 931-829-2155

GREAT SELECTION OF USED STEEL

In the need of steel? Come see us!

Used steel inventory changes weekly
Used steel is \$0.35/lb



CFC Pick & Pull

54 Recycle Dr., Tullahoma, TN 37388
www.cfcpickandpull.com
UsedSteel@cfcycling.net • Mon. - Sat.

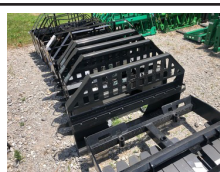
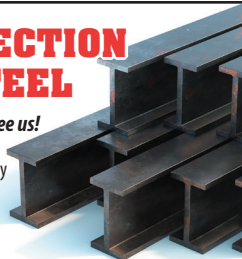

NH Skid steer pallet forks 900 lb. capacity \$550, 2,000 lb. \$750, 4,000 lb. \$850, 5,500 lb. \$1,150. Skid Steer, John Deere 100-500 series loader, and Global Euro quick attach available. Call Chris at Farm Service Solutions in Leoma, TN, or visit farmservicesolutions.com; (931) 242-7675

JOHN DEERE 5525, 4WD, 3,100 hrs, \$42,750. Call Gary, (256) 335-4919

PRESSURE TREATED PINE FENCE POSTS for sale, eight sizes available, square and round, thousands in stock. (931) 675-3260

WANT TO BUY, used 16' Lx6'W trailer. (423)333-5723.

YOUNG GOLDEN COMMET LAYING HENS FOR SALE, just started laying, \$12/each. Enos L. Hershberger, 85 Indiana Avenue, Ethridge, TN 38456.

KENTUCKY 31 FESCUE SEED for sale, with Orchard grass. Middle Tennessee. (931) 244-0063



BUSH HOG 3 POINT CUTTERS Heavy 11 gauge deck, 90 HP gearboxes with slip clutch. 6' \$1,600; 7' \$1,900; 10' \$3,750. Call Chris at Farm Service Solutions in Leoma, TN, or visit farmservicesolutions.com; (931) 242-7675

WANT TO BUY, Holset air compressor/power steering pump for 1999, 8.3 Cummins. Text or leave message, (931)306-3969.

CUSTOM TARP FOR hoop buildings, available in 11 different colors. We also offer hay tarps and pond liners. Cover your investment, (859) 375-5268

3PT HITCH SPRAYER for sale, 110 gallon, 27' boom, \$550. McMinnville, TN area. (931)314-5912.

To Place A Classified Call 800-247-7318

DECALS & DECAL SETS FOR HEAVY CONSTRUCTION & AG EQUIPMENT

AFFORDABLE DECALS AND SAFETY DECALS Prompt. Knowledgeable Reliable Service. www.QuipCal.com; Call, (215) 536-5339; email: info@custom-servicescompany.com.

1993 RAM 250 DIESEL TRUCK, automatic, club cab, 208,000 miles, \$9,500. (615)585-1487.

LIVESTOCK & FLATBED TRAILERS for sale, must see, different sizes and options. Financing available. Wholesale Trailers, Lebanon, Tennessee. (615) 714-3894

WANTED, SOMEONE TO REPAIR barn and corrals in the barn. (615)618-0541.

1950, JOHN DEERE A TRACTOR, 1950 or 1951 model, kinda rough, \$700. (931)622-2824.



TRANSPAK STRAPPING MACHINE for sale, model number TP-202, comes with two boxes of 3/8x12,900' strapping, \$550. Located in Fayetteville, TN. Call for more information, (931)433-9737, ask for Barb.

6th Annual Winter Consignment Equipment AUCTION

When: Saturday, December 9th @ 9:00AM

Where: Ferge Auctions & Realty - 315 S. Bass Ave., Whiteville, TN
Live And Online Bidding!

We Will Be Accepting Consignments Starting Monday, November 20th To Wednesday, December 6th *8AM To 4PM*
Saturday 8AM-12PM, Sunday By Appointment

Online Bidding Provided By Equipment Facts! <https://www.fergeauctionsandrealty.com/Live-Auctions.htm>



******PARTIAL LIST******

~TRACTORS/SPRAYERS~

- 8400 JD Tractor
- 4840 JD Tractor
- 7810 JD Tractor, MFWD
- 4760 JD Tractor, 2WD, 5900 hrs.
- 4030r JD Sprayer, 120' Boom, 1463 hrs.
- 1175 Case Tractor- 3089.8 hrs.

~IMPLEMENTS~

- 1700 JD 8 Row Vacuum Planter, 38" spacing
- 1795 JD Planter 40'
- 3755xl Unverferth Seed Tender
- Hawk Bilt Fertilizer Spreader, 60' spread width
- Cx20 JD Clipper, 20' wide
- Wood Batwing Bushog-540 PTO-15' wide

~TRUCKS~

- 1997 IH Navistar Fuel Truck-459,623 miles
- 1995 Chevy Kodiak Fuel-262,538 miles
- Kenworth Fuel Truck
- 1999 IH 4600 Bucket Truck-466E
- Engine-bad engine
- 1984 White Truck W/ Flatbed

~TRAILERS~

- PJ 20' Deckover Service Trailer
- 30' Hydraulic Dovetail Trailer
- (2) Fuel Trailers

~CONSTRUCTION~

- 3105e Deere Backhoe 4x4
- Sany 235LC Excavator

~BOATS/ATV/UTV~

- Weldbit Boat 14', 18 hp Nissan Mtr.

~MISCELLANEOUS~

- Cast Iron Church/School Bell



Ferge Auctions & Realty, Llc
TN Lic. # 1486 TN Firm # 1466

If You Are Interested In Consigning Your Equipment, Please Call Or Text Us.

Bailey 901-412-1165
Jim Bob 901-212-4664

Buyer Is Responsible For Doing His Or Her Own Inspections.
All Equipment Sold As Is-Where Is.
No Warranty Expressed Or Implied Except Items With Manufacturers Transferable Warranty, New Equipment, Or Merchandise With Warranty.
All Sales Are Final! Announcements Made Day Of Sale Takes Precedence Over All Advertising.

WANT TO BUY, MIDLAND, DIRT goats, sheep, chickens, and guineas. Ardmore, TN area. Call, (256)777-0065; (931) 427-8477

CUSTOM MADE TRAILERS, utility, livestock, enclosed, gooseneck flatbed, bumper pull car haulers. If we don't have it, we'll be glad to build it! www.custombuilt-trailersms.com; (601) 329-9222

JOHN DEERE 5075E tractor, 4WD, loader, runs and looks like new, \$34,500. Call between 8a.m.-5p.m., (931)939-4999.

PAN, 6 shard, good shape, \$7,250. (256) 335-4919

GEHL 1850 ROUND BALER for sale, 5x6, good, \$1,000. McMinnville, TN area. (931)314-5912.

WANT TO BUY, front-end bucket for a Case JX85 tractor. (931)309-2200; (931)468-2240.

NEW 6' TRAILER AXLE for sale, \$50. (931) 939-2223

EXTRA H.D. GENIE POLE for sale, (3pt), \$350. McMinnville, TN area. (931)939-2727.

BUSH HOG 3715 BATWING CUTTER, 15', \$8,000. (256) 773-8080

AFFORDABLE DECALS AND SAFETY DECALS. Prompt. Knowledgeable Reliable Service. www.QuipCal.com; Call, (215) 536-5339; email: info@custom-servicescompany.com.

6' SCRAPER BLADE (3pt) for sale, \$300. McMinnville, TN area. (931)939-2727.

To Place A Classified Call
800-247-7318

WANT TO RENT, 50 acres of land to lease for pasture. Slightly rolling to level for pasture in Woodbury-Morrison-McMinnville. Must be well fenced. (615)618-0541.

WANTED 2 ROW corn picker for 30" row, good condition. (931)397-9844.

WANTED, RADIATOR FOR 1985 Dodge pickup, with slant 6 engine. (931)622-2824.

JOHN DEERE 5325, 4WD, 1,400 hours, \$43,750. (256) 335-4919

Call For Specials, Deals and Incentives.



New Clipper Zero Turn In Stock Call for Pricing



Bush-Whacker HD121 \$10,750



Bush Hog SM-60 \$6,500



1953 International Super H \$3,350



LMC 2424 Pull Type Disc Call for Price



2022 Bush Hog H216 \$3,100



1999 New Holland 4630 2WD Tractor w/ roll bar Call for Price



NH 7740S \$8,950



1983 J I Case 1494 \$4,950

We Carry Bushhog Mowers - Call For Info

Several Used Round & Square Balers For Sale

HUDDLESTON EQUIPMENT

29233 Hwy. 431 Wedowee, AL 36278



256-363-1132

www.huddlestonequipment.com



REGISTERED BLACK ANGUS BULLS, have passed BSE, 50 k tested for max. TAEP, good selection. (615)653-8913.

WANTED, RADIATOR AND cast iron housing for steel wheel Fordson tractor. (931)622-2824.

110 GALLON ALUMINUM FUEL tank, with pump, hose and nozzle, \$450. McMinnville, TN area. (931)939-2727.

ROLLS OF GRASS HAY for sale, 4' wide, net wrapped, \$35/roll. Call, (931) 247-5900

JOHN DEERE 5525, 4WD, 3,100 hrs, \$42,750. Call Gary, (256) 335-4919

PRESSURE TREATED PINE FENCE POSTS for sale, eight sizes available, square and round, thousands in stock. (931) 675-3260

WANT TO BUY, used 16' Lx6'W trailer. (423)333-5723.

JOHN DEERE 5525, 4WD, 3,100 hrs, \$42,750. Call Gary, (256) 335-4919

PRESSURE TREATED PINE FENCE POSTS for sale, eight sizes available, square and round, thousands in stock. (931) 675-3260

WANT TO BUY, used 16' Lx6'W trailer. (423)333-5723.

Where Do You Go When You Need Parts?
Russells Tractor Parts
1-800-248-8883
 Ag & Industrial Parts • Free Quotes
 Free Parts Locating Service
 New & Used Parts

We stock & ship new after market parts. Sparex, Tisco, Riverside, Temco Dealer

Russells Tractor Parts
 We ship parts anywhere in the U.S.
 Scottsboro, AL

ALL TYPES CORRUGATED METAL, PLASTIC CULVERTS ALL TYPES OF METAL AND PLASTIC CULVERTS 8" THRU 48" IN STOCK, ALL OTHERS CAN BE ORDERED. QUANTITY DISCOUNTS, DELIVERY AVAILABLE IN OUR AREA. (931) 684-4847
CLANTONCO@BELLSOUTH.NET

NEW HOLLAND TN65, 2WD, loader, 1,800hrs, \$14,900. (931) 729-2320

PALMER DUMP TRAILER, 18', new liner, \$13,250. Call Gary, (256) 335-4919

SURE FIRE SLEEP AT night calving ease Angus bull, Enhancement approved by KY and TN, CED+18, BW-2, WW+52, YW+98. \$5,000. (615)618-0541.

OTHER 22 TON GRAIN BIN, SOME RUST, GOOD CONDITION, \$550. SHELBYVILLE, TN. (931) 639-0714

CASE IH 3230, 2WD, loader, 1 set of remotes, \$13,900. (931) 729-2320

CUSTOM MADE TRAILERS, utility, livestock, enclosed, gooseneck flatbed, bumper pull car haulers. If we don't have it, we'll be glad to build it! www.custombuilt-trailersms.com (601) 329-9222

STAY-TUFF FENCE WIRE for sale, big selection, huge inventory, good prices. (931) 675-3260

RACK-EM-UP FLAME ROASTED DEER FEED, roasted whole grains, aroma that deer love, grain will not sprout, molds are greatly reduced. Rackemupdeerfeed.com; (605) 351-9084 pelhammills@gmail.com

WAGYU HEIFERS for sale. (256)714-6182.

To Place A Classified Call 800-247-7318

Hoskins Manufacturing Co., Inc.

Energy Efficient • Stainless Steel Tanks
 Automatic Waterers • Keeps Ice Out • Now UL Listed

Cattle • Hogs • Horses • Sheep

Hoskins Livestock Waters PO Box 101 • Hoskins, NE 68740
 402-565-4420 • 800-658-4020 www.hoskins-mfg.com

84 ACRES FOR SALE, in Lincoln County, TN. Electricity, county water, three ponds, big spring, abundance of deer and turkey, road frontage. (931)433-8579.

QUICK ATTACH, 0 front end loader for tractor, \$700. (931)314-5912.

LEON, LOADER FOR 100HP+ TRACTOR, bucket and hay spear included, \$3,500, reasonable offers considered. Elkton, KY. (270) 265-5040

JOHN DEERE 6115D 4WD, loader, bucket, hay spear, 2,100 hours, local tractor, pre-emission, \$59,000. (256)773-8080.

SCRAPER BLADE FOR SALE,, ONE new 7' scraper blade, \$400. (931)235-4899.

SEMEN TANK for sale, with breeding kit and electric water warmer, \$550. (731)697-4024.

WANTED, 4X4 BACKHOE, prefer Ford New Holland. (615)225-7312.

LOOKING FOR HAY RINGS, mineral feeders, and troughs. (931) 307-9839

WANT TO BUY RHINO DISK MOWER DM124, 10' cut, a good usable one or one for parts. (931) 852-2643

WANT TO BUY, John Deere two row silage chopper. (270)427-5218.

To Place A Classified Call 800-247-7318

H&R AGRI-POWER
THE POWER TO GET YOU MORE!
FARMALL Does It all!
WE FINANCE!

NEW & USED EQUIPMENT INVENTORY

24/7 SUPPORT

PRECISION AG

PARTS & SERVICE

11 HIGHLAND RIM RD • FAYETTEVILLE, TN 37334

931-433-3516

HRAGRIPOWER.COM

f t i y d in

CASE IH

OTHER MUST SELL!! 6-INCH TWIST LOCK HIGH PRESSURE IRRIGATION PIPE. OVER 5,000 FEET AVAILABLE! \$2.00 PER FOOT OR BEST OFFER! (931) 607-9852 CKIEFER2005@HOTMAIL.COM

GRAVES SQUARE BALE HAY loader, picks bales off ground and lifts onto truck, \$300. McMinnville, TN area. (931)993-2727.

STIHL 270 CHAINSAW, like new, \$300. (931) 649-5440

WANT TO BUY: WHEAT, Lespedeza oats, or bean hay. MorrisonTN-McMinnvilleTN area. (615)618-0541.

F A R M H A N D GRINDER MIXER for feed, \$550. McMinnville, TN area. (931)314-5912.

JOHN DEERE GATOR 825I nice, good running, electric dump, \$9,400. Call between 8a.m.-5p.m. (931)939-4999.

To Place A Classified Call 800-247-7318

THREE FULL-BLOOD LIMOUSIN BULLS for sale, nice, ready for service, \$3,500 each. (256)599-5945.

JOHN DEERE 4100, 4WD, loader, belly mower, runs and looks excellent, \$11,900. Call 8a.m.-5p.m., (931)939-4999.

FARMALL Cub for sale, with cultivators, \$2,000. (256)773-8080.

JOHN DEERE 310J BACKHOE, 4 in 1 bucket, pilot control, 4,000 hrs, \$52,750. Call Gary, (256) 335-4919

GARAGE DOOR INSTALLATION & REPAIR GARAGE DOORS & OPERATORS - NEW INSTALLATION & REPAIRS - WE USE ONLY TOP BRAND DOORS AND OPERATORS (DOORLINK / LIFTMASTER). CALL NOW FOR A FREE QUOTE! (931) 292-4889

To Place A Classified Call 800-247-7318



Ford 2600 - new seat, P.S., gas, new paint (rep photo) **\$3,500**

HILLBILLY EQUIPMENT
931-729-3320



Int. 674, loader, diesel, runs good **\$7,500**



Kubota L2500, 1500 hrs., 4WD **\$8,000**



Kubota L3300 - 4WD, w/loader **\$9,500**



Deutz 3006, 6', 4 wheel finish mower **\$4,600**

Merry Christmas & Happy New Year!
Thank You For Your Business & For Making 2023 A Great Year!

Ford 3600 Tractor, diesel PS, new tack & seat	\$4,000	40'x18' Carport 3 Sides.....	\$2,500
JD 208, w/belly mower, gas, "Classic".....	\$750	International 424 Tractor, gas, spin-out wheels.....	\$2,200
Front Bale Spear.....	\$250	Ford 4000, needs motor build.....	\$3,000
Plows - 1, 2, 3, 4 Bottoms	Call, \$300 down	Truckman 5000 lb Forklift, gas, 42" forks.....	\$2,000
Finish Mowers, 4'-5'	\$500	Ford 2600, new seat, P.S., gas, new paint.....	\$3,500
Cultivators/Cub Complete.....	\$400	3 pt. 6' Blade.....	\$200
Used Backhoe Buckets.....	Call	3 pt. 6' Finish Mower, 4 wheel.....	\$600
IH Belly Mowers 5'	\$400	Kubota L5030 Tractor - 4x4 HST,	
JD Planter, 3 pt., 2 row.....	\$300	Kubota LA854 loader, bucket.....	\$13,500
3 pt. Spring Tooth Cultivator, 2 row.....	\$250	Int. 674, loader, diesel, runs good.....	\$7,500
3 pt. 1 Row Cultivator.....	\$125	Belarus 250AS - 253 hrs., BH, 6', finish mower.....	\$3,250
Massey Ferguson 135 Tractor.....	\$3,750	Yanmar YM2000 Tractor, Yanmar 5' Tiller	
2 Bottom Plow International.....	\$300	& 3 pt. Layoff Plow.....	\$3,500
Kubota 6' Finish Mower 3pt.....	\$1,000	JD F1145 Front Mount, 60" deck, 28 HP Diesel,	
Cannon Box Blade, 6', with ripper	\$1,000	4x4, 882 hrs., needs tires	\$4,500



Int 574 - Koyker loader, bucket **\$6,500**



Ford 3600, runs good, DSL, P.S. **\$5,500**

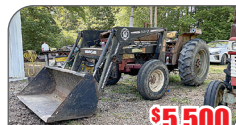

Int. 484 - BH loader **\$5,500**

Call Rex 931-729-3320 1151 Hwy 48 S, Centerville, TN

ROBINSON ENVIRONMENTAL LAND CLEARING forestry mulching, boom mower bush-hogging, agricultural stump grinding and skid loader work. Call David, (615) 631-0638

JOHN DEERE 4230, 8,200 hours, good tractor, \$18,750. (256) 335-4919

HEAVY DUTY HAY FEEDER panels and hay rings. (615)653-8913.

MASSEY FERGUSON 383, 2WD, loader, 2 sets of remotes, \$14,900. (931) 729-2320

RIDING LAWN MOWER TRAILERS for sale, 4'X7' for \$600; 5'x12' for \$850. Lebanon, TN. (615)714-3894.

REGISTERED BLACK ANGUS BULLS for sale, Ready for service. **TAEP qualified.** AI sires-Man In Black, Jet Black, and Enhance. From high-performance cow herd. **Turrentine Angus, Shelbyville.** (931)607-8950; aturrentine@cafes.net.

REGISTERED POLLED HEREFORD bulls and heifers for sale. Lynnville, TN area. (931) 527-3392

BRUSH CUTTERS BRAND NEW 6' BRUSH CUTTER FOR SKID STEER, MEDIUM DUTY, \$2,500. (931) 619-0421

FORD MODEL 35 side delivery hay rake for sale, good condition, \$1,250. (256)758-2244.

FOR SALE, two 26" official UT his and her bikes, \$225/both. (931)468-2240; (931) 309-6899

RIDING LAWN MOWER TRAILERS for sale, 4'X7' for \$600; 5'x12' for \$850. Lebanon, TN. (615)714-3894.

WANT TO BUY, AC 200 C/A or 7020 AC. Call after 5p.m. (931)308-1697.

SCRAP METAL FOR SALE, an assortment of scrap metal, including I-beams and H-beams. Call for price, (629) 395-4558

The Ultimate Wood Heat.

More Comfort
Thermostatically controlled wood heat.
Peace of Mind
Keep the fire outside and eliminate the dangers associated with indoor wood heating.
Save Money
Wood is a renewable, inexpensive and often free energy source.

CLASSIC EDGE
TITANIUM HD SERIES
Outdoor Wood Furnace



Southern KY Wood Furnaces
8263 Glasgow Rd., Burkesville, KY 42717
(270) 459-1840 • SouthernKyWoodFurnaces.com

SQUEEZE CHUTES Tarter series 3 \$2,800. Tarter series 6 \$4,500 available with either automatic or manual head gates. Call Chris at Farm Service Solutions in Leoma, TN, or visit farmservicesolutions.com; (931) 242-7675

INTERNATIONAL CUB LOWBOY 154 TRACTOR, has a mower deck on it, very good running condition, late 60s model, currently under restoration. (606) 549-4768

JOHN DEERE 5525, 4WD, loader, 5,100hrs, 2 set of remotes, \$28,900. (931) 729-2320

BULLS BLACKANGUS AI SIRE REGISTERED Sired by Southern Charm, Growth Fund, and Inertia. Have genomic (DNA) test results, which increases the accuracy of their EPD's. Quality for highest reimbursement from TN AG Enhancement Program. Email for pedigree details and pricing. Serious inquiries only, please. (615) 604-7647 per-ryangus07@gmail.com

FOR SALE, 3PT. HITCH sprayer; round bales of hay; new wheel w/teeth for rake; International hay rake; new 4" hydraulic cylinder; 100 gallon watering trough. (931)308-0654.

4,000 BALES OF ORCHARD GRASS HAY, 12-14% protein, \$8 per bale. Hohenwald, TN area. (931)628-0529.

WANT TO BUY COWS, or cow/calf pairs. (931)307-9839.

BIG SAWMILL EDGER for sale, price negotiable. (205)353-7540.

RIDING LAWN MOWER TRAILERS for sale, 4'X7' for \$600; 5'x12' for \$850. Lebanon, TN. (615)714-3894.

JOHN DEERE 6110, 4WD, 460 loader, rear remotes, \$35,750. Call Gary, (256) 335-4919

RAMER'S CUSTOM SAWING. Let me turn your logs to lumber, Lawrenceburg, TN area. (931)766-0708.

TANK COATINGS & ROOF COATINGS

Available for metal, composition shingles or Tar Roofs. Long lasting and easy to apply. We also manufacture Tank Coatings for Concrete, Rock, Steel, Galvanized and Mobile tanks.



Virden Perma-Bilt
806-352-2761

www.virdenproducts.com

2022, ACCORD SAYA NO TILL DRILL THESE 55" AND 78" DRILLS ARE SET UP ON 7.5" SPACING AND WILL PLANT A VARIETY OF SEEDS FROM CORN, BEANS, AND WHEAT, TO FESCUE AND CLOVER. STAINLESS STEEL BOXES LET YOU DRILL FERTILIZER AT THE SAME TIME AS YOU PLANT SEED. \$5,900 FOR 55" AND \$6,995 FOR A 78" PLUS TAX. CALL CHRIS AT FARM SERVICE SOLUTIONS IN LEO-MA, TN, OR VISIT FARMSERVICESOLUTIONS.COM; (931) 242-7675

10 BLACK BALDY HEIFERS, yearling will be ready to breed in Spring of 2024, nice as you will find. Out of registered black Hereford bull and black cows, \$1,600 to \$1,800 each. (615) 653-8913

WANTED, SOMEONE TO INSTALL fencing in Morrison, TN. Must be able to do electric fencing and hang gates. (615)618-0541.

WANTED, Standing Tracts of Timber and Cedar to buy and cut; also, mulching services. Dwight Rogers, (931) 580-4816

WANT TO BUY, crowder wheel assembly for 435 John Deere round baler. (615) 478-9838

CASE DOZER TRACKS & 24" PADS, APROX. 100 HOURS, USED, FITS CASE 850 E, G H & JD 650, \$5,000. (931) 619-0421

WANTED, JOHN DEERE 350 3pt hitch sickle mower in working condition (931) 638-9567

SIX PUREBRED BLACK ANGUS bulls for sale. 9-12 months old, Deer Valley All In Grandsons. (931)675-0669.

RAMER'S CUSTOM SAWING. Let me turn your logs to lumber, Lawrenceburg, TN area. (931)766-0708.

WANTED, BELT PULLEY for Case DC tractor. (205)353-7540.

NEW HOLLAND 270 bar rake, \$800. (629) 395-4558

JAMES R CASH AUCTIONS

Saturday, December 9th - 10:00 A.M.
Robert Dupriest - 825 Cutoff Road
Near Smithland, Kentucky
From Smithland, Take Hwy 60 W 4 Miles To Hwy 937 Cutoff Rd", Proceed East .9 Mile!

HIGHLIGHTS

Pictures & Details At jamesrcash.com

MR. DUPRIEST HAS PRIDE IN BEING A FARMER & CARE OF HIS EQUIPMENT TRACTORS - EQUIPMENT - TOOLS Farm And Barnyard Miscellaneous
JD 7600 Tractor, 6263 Hrs, 3 Remotes, 18.4-42 Rear Rubber, 11.00-16 Frts, 8 Frt Wts, 540/1000 PTO, SN 002615 "Extra Nice"
Ford 4000 Tractor, Remote Valve, Only 305 Hours Since Engine Overhaul "Nice" • Bushhog Legends 2615 Rotary Cutter, 15', 540 PTO, "Like New" • '05 Trail Express Trailer, Diamond Plate Bed, 18', Dove Tail, Ramps, "Like New" • 5x10 Bumper Hitch Tilt Trailer, Metal Plate Bed • Sidewinder 6' Rotary Cutter • Carry All • 3Pt 8' Boom Pole • 8' Big Ox Blade • Pond Scoop • Tractor Weights • 3Pt Bale Fork • 3Pt Post Hole Digger, 14" • Root Rake SEE WEBSITE FOR TOOLS

COMPLETE SETTLEMENT DAY OF SALE!! CURRENT BANK LETTERS A MUST
10% BUYERS PREMIUM WILL BE APPLIED TO FINAL BID OF EACH ITEM

jamesrcash.com For Details!

Saturday, December 16th - 10:00 A.M.
Johnson Family - Near Smith Mills, KY
17 Miles West Of Henderson, KY - Henderson Co
In Henderson At The Jct Of Hwy 60 And 136W, Take Hwy 136 W 17 Miles... In Smith Mills Take Hwy 136W 9.5 Miles!

163.97 Acres

Two Fine River Bottom Farms
Held At Lions Club - Powell St, Smith Mills

Generational Family Farms

Along And Near The Ohio River

Farm 1 - 77.89 Acres • Farm 2 - 86.08 Acres
Over 1800' Of River Frontage On Farm 1
FARM 1 FRONTS HWY 136W - HORSESHOE RD - OHIO RIVER
FARM 2 FRONTS HORSESHOE RD 1.1 MILE SW OF FARM 1

Terms: 10% Down, Balance In 30 Days - NO BUYER'S PREMIUM!
Buyer Of Farm 1 Will Be Responsible For 1/2 Of The Cost Of Survey \$3,100.00

JAMES R. CASH

7th AUCTIONEER & REAL ESTATE BROKER
FANCY FARM, KY- MURFREESBORO, TN
270-623-8466

1973, INTERNATIONAL 140 one-owner, hook-up, with cultivators, disk, turning plow, bush hog, scraper blade, always shedded, \$5,000. (615)597-6858; or, (615)684-5010.

1997 PETERBUILT, N14 Cummins diesel, \$47,500. Call Gary, (256) 335-4919

NEW HOLLAND 270 bar rake, \$800. (629) 395-4558

CORRAL PANELS, 16 GAUGE, 6' tall, good inventory, 8' up to 16' long. FandPLivestock.com; (615) 653-8913

FOR SALE, 3PT. HITCH sprayer; round bales of hay; new wheel w/teeth for rake; International hay rake; new 4" hydraulic cylinder; 100 gallon watering trough. (931)308-0654.

10 BLACK BALDY HEIFERS, yearling will be ready to breed in Spring of 2024, nice as you will find. Out of registered black Hereford bull and black cows, \$1,600 to \$1,800 each. (615) 653-8913

WANTED, SOMEONE TO INSTALL fencing in Morrison, TN. Must be able to do electric fencing and hang gates. (615)618-0541.



Livestock Auctions

United
Producers, Inc.

LIVESTOCK MARKETING

CREDIT

RISK MANAGEMENT

 United Producers Inc

www.uproducers.com

Fayetteville, Tenn.

(931) 433-5256 or (931) 433-4962

Weekly Auction Every Tuesday at 1 p.m.

Graded Feeder Cattle Every Tuesday,
Weaned/Vac Feeder Sale - Featured Weekly Tuesdays

Columbia, Tenn.

(931) 223-8323

Weekly Auction Every Wednesday at Noon

Weaned/Vac Feeder Sale - Featured Wednesdays

Columbia Sheep and Goat Sale - 2nd and 4th Monday at 1 p.m.

**holiday exceptions, visit website for full schedule*

KY-TN LIVESTOCK MARKET

Hwy. 79N • Guthrie, KY

Thursday Sale 2:00 P.M.

Closed Dec. 21 Christmas & Dec. 28 New Years

I-65 Exit 112 • Cross Plains, TN

Monday Sale 1:30 P.M.

Closed Dec. 25 Christmas & Jan. 1 New Years

Check kytnlivestock.com for Special Sales

OFFICE: 270-483-2504

Tom Barnett • 931-624-7376

Arab Livestock Market, Inc.

Hwy. 231 South, Arab, AL



Cattle Auction

Every Tuesday at 10:00 A.M.

256-586-4212

Video Auctions

www.arablivestock.com

Robbie Gibbs: 256-490-2583 • 205-589-6236

Northwest Alabama Livestock Auction

Russellville, AL • nwalivestock.com

Stockholder owned & operated since 1976

Trucking, Feed & Portable Catch Pens Available

Sale each Monday at 10:00 A.M. • Hogs • Goats • Sheep • Cattle

Upcoming Special Feeder Calf Sales

February 10th, 2024 and May 11th, 2024

Upcoming Goat Sales

March 4th, 2024 and June 3rd, 2024

All sales begin at 11:00 A.M.

Rickie Behel Manager • 256-740-9457 • Barn: 256-332-3323



Sand Mountain Stockyard, LLC

Corner of Hwy's 68 & 168, Kilpatrick, AL

256-561-3434

Sale at 11:30 A.M.
Every Wednesday
& Saturday

Full Service Facility

Owner:

Eric Wilburn • 256-506-2525



Nash Livestock

"Your direct slaughter cow & bull outlet"

Farm to packinghouse, we work to bring you
the most for your cull cows and bulls.

We pick up in TN & KY

Steve Nash
(800) 599-2784
(931) 261-3525





Mid-South Regional Livestock Center



Hwy. 41-A, Unionville, TN 37180 • 931-294-5101
Tim Riley (615)714-8090 • Carly Garner (931)698-7510



Sale every Monday • 11:00 A.M.
Begin receiving cattle on Sunday 1:00-6:00 P.M. & on Monday from 7:00 A.M.

www.midsouthlivestock.com

Hardin County Stockyard, Inc.

3350 Hwy 226, Savannah, TN 38372

731-925-3287

Goats & Hogs Sale – Wednesday 11:30 A.M.

Cattle Sale – Wednesday 1:00 P.M.

Begin receiving livestock on Tuesday 8:00 A.M.-DARK

Full-Service Stockyard Offering:

Trucking, Feed, Appraisals, & Video Sales

Order buying service through Harry Floyd Livestock, Inc.

Harry Floyd (home): 931-722-9200

Harry Floyd (cell): 931-224-2247

Rob Floyd: (cell) 931-224-2248 • Donnie Welch: 731-607-9196

Main Office: 931- 722-3100 • www.floydandsonslivestock.com

Tennessee Valley Livestock

620 S. Poplar, Florence, AL 35630

256-766-0281

Cattle Sale • Monday 12:00 NOON

Begin receiving cattle on Sunday 10:00 A.M. - dark

Full-Service Stockyard Offering:

Trucking, Feed, Appraisals, & Video Sales

Order buying service through Harry Floyd Livestock, Inc.

Harry Floyd (home): 931-722-9200

Harry Floyd (cell): 931-224-2247

Rob Floyd: (cell) 931-224-2248 • Jim Martin: 256-366-3519

Main Office: 931- 722-3100 • www.floydandsonslivestock.com

2 Locations To Better Serve You!

Valley Stockyard

13130 AL Hwy. 157, Moulton, AL 35650

Regular Sale Every Wednesday • 11:00 A.M.

Trucking Available • Country Buying & Bluegrass Video Sales

“Serving our regions cattle producers for 66 years & many more!”

More info: 256-974-5900

Benji Mccafferty 256-740-9648 • Billy Wallace: 256-303-7097

Pulaski Stockyard

“Striving To Be Your Full Service Stockyard”

607 West Shoal St., Pulaski, TN 37478

Regular Sale Every Tuesday • 12:30 P.M.

Special Cow Sale First Friday of Every Month • 6:00 P.M.

Special Goat Sale Every 3rd Friday Each Month • 6:00 P.M.

Office 931-424-8389 • www.pulaskistockyard.com
Benji Mccafferty 256-740-9648 • Billy Wallace (Cell) 256-303-7097
Derek Black 931-638-5392

Advertise Here!

Ritchie Water Tank
We Carry 2 and 4 Hole



Priefert 12' Corral Panel
\$215⁰⁰



14% Magnesium Grazing Mineral
\$15⁷⁵ per bag with this ad

Priefert
Farm, Ranch & Rodeo



Marshall Ray Seed
\$38⁹⁹ per bag with this ad



Kentucky Tall Fescue
\$94⁹⁵ per bag with this ad

Guntersville
FEED STORE LLC
& GARDEN CENTER
256-582-4411
1321 Blount Ave. Guntersville, AL
guntersvillefeedstore.com

Stocking Lots of Priefert Products

Priefert S04 Chute
Call For Prices



Priefert 135 Sweep Tub Premier
Call For Prices

RUBBER TRACK BRAND NEW, 457MMX101X56, 18X4X51 FOR ASV RC100, STRAIGHT BAR THREAD, \$1,000. (931) 619-0421

WANT TO BUY MANURE SPREADER USED. 25 OR 50 BUSHEL. (210)393-0068. (210) 393-0068 Llpb235ny@aol.com

WANTED, INTERNATIONAL HARVESTER Scout or 1210 pickup. Good condition. (678)850-6967.

SIMMENTAL AND SIMANGUS BULLS LARGEST SELECTION OF BWF SIMMENTAL AND SIMANGUS BULLS IN THE SE. ALL HOMOZYGOUS BLACK. SUPERIOR GENETICS WITH GREAT DISPOSITIONS. WEANED IN APRIL 2023. \$3,000 UP. VOLUME DISCOUNTS. WELLS FARM, HUNTSVILLE, AL. (334) 412-2280 WELLSFS@YAHOO.COM

FOR SALE, REGISTERED BLACK ANGUS BULLS, will qualify for the full TAEP money, all are by the top AI bulls in the breed. Crawford Angus. Lewisburg, TN. (931)205-2450; (931)359-2633. crawfordangus@bell-south.net

REAR END FOR 1981 IH truck, has 2 speed shift, \$900. (931)314-5912.

BULL GATES-16 GAUGE, 51" and 63" tall, 4'-20' long, good inventory. Fand-PLivestock.com; (615) 653-8913

SKID STEER BUCKET for sale, 68", \$200. McMinnville, TN area. (931)939-2727.

HEREFORD BULLS 22-24 MO AI sired, good disposition, farm raised, good milk. Free delivery up to 150 miles. Please leave message (931) 668-9749 ayersfamily@benlomand.net

OLD CREEP FEEDER for sale, \$100. McMinnville, TN area. (931)939-2727.

JOHN DEERE 14T SQUARE BALER for sale, \$750. (931) 939-2223

FORD 53 JUBILEE tractor for sale, with bad motor, \$975. Or will buy a motor for it. (256) 577-5051

JOHN DEERE 850 low hours, straight of one as you will find, \$6,500. Call between 8a.m.-5p.m. (931)939-4999.

2017, CASE 100C \$52,000, mint condition. comes with L620 loader and extras. (205) 625-7484

WANT TO BUY, WINDMILL for water pumping, please state price, condition, etc. Dannie Mast, 640 Shiloh Drive, Section, AL 35771. Will call if you send phone #.

WANT TO BUY, HEAVY -duty corral panels, suite, alley, and shoot. (931)307-9839.

ATTENTION LOGGERS: Want to buy 18' logs in Centertown, TN. (931) 254-9435

ROAD GRADER BRAND NEW, HEAVY-DUTY BUSH HOG BRAND HDRG96 FOR TRACTOR, 3 POINT HITCH, VALUED AT \$4,500, WILL SELL FOR \$3,200. (931) 619-0421

WANTED small single axle forage wagon, good condition. (931) 397-9844

RILES AUCTIONS LLC & RILES ENTERPRISES, CONSIGNMENT & ONLINE AUCTIONS, WE BUY EQUIPMENT, SIGN UP FOR YOUR CONSIGNMENT ON OUR WEBSITE, www.rilesauctions.com. CONTACT GARRETT RILES, (662) 274-4708 rilesauctions@gmail.com

HAY FOR SALE, 4x5 rolls of good mixed grass, well fertilized and sprayed. In barn \$50 per roll. (256) 509-7417

Great Deals on Gently Used Equipment!



JD 5525 4WD, loader, 5100 hrs., 2 sets remotes **\$28,900**



MF 383 2WD, loader, 2 sets remotes **\$14,900**



NH TN65 1800 hrs., 2WD, loader **\$14,900**

Cub Cadet 7625 4WD, hydro loader.....**\$11,900** **Kubota L5030** hydrostat, 1500 hrs.....**\$19,900**
Komatsu PC10-3 Mini Excavator.....**\$12,900** **Case IH 3230** 2WD, loader, 1 set remotes.....**\$13,900**

D & D Equipment

Heavy Equipment & Farm Tractor Sales

1635 Hwy. 50 East, Centerville, TN 37033 - **931-729-2320**

Owners: Jerry Davidson & Steve Davidson

See our pics on Nashville Craigslist!

5TH ANNUAL MARSHALL COUNTY CONSIGNMENT AUCTION

January 20th, 2024 at 9:00AM

Marshall County Fairgrounds
1569 Hwy 7 N, Holly Springs, MS 38635



Call us today to consign! 662-274-4708

Online Bidding powered by Equipment Facts

Potts Camp, MS 38659

www.rilesauctions.com

facebook Riles Auctions

BOW GATES 16 GAUGE, 6' tall, good inventory, 4' up to 12' combo bow gates-example 12' with 4' wt. FandPLivestock.com; (615) 653-8913

BLACK & TAN ENGLISH SHEPHERDS Natural Heelers. Eradicate vermin. Drive cattle. Protect Property. Blankenship bloodline. Call for price, (615) 640-6161

NEW HOLLAND WORKMASTER 50, 4WD, loader, 375 hours, runs and looks like new, \$26,500. Call between 8a.m.-5p.m., (931)939-4999.

ROAD GRADER BRAND NEW, HEAVY-DUTY BUSH HOG BRAND HDRG96 FOR TRACTOR, 3 POINT HITCH, VALUED AT \$4,500, WILL SELL FOR \$3,200. (931) 619-0421

CATTLE SWEEP SYSTEMS Heavy Duty galvanized 8 bar 6' tall. 90 degree with 10' of alley starts at \$1,480.180 degree w/20' of alley starts at \$2,475. We can add as needed to customize your system. Call Chris at Farm Service Solutions in Leoma, TN, or visit farmservicesolutions.com; (931) 242-7675

BLUEBERRY PLANTS FOR SALE! 1- or 2-gallon pots, ready for pickup. Can ship bare-root plants. For varieties and prices, text or call, (256) 444-5343

BLUE TICK HOUND, 3 years old, very sweet male named Bo. Free to a good home. (256) 270-6040

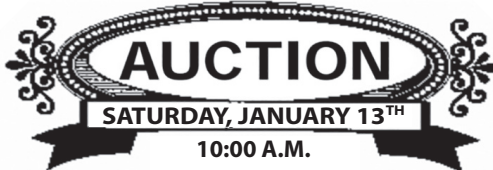

106+/- Acres With 2 Houses And Barns
Offered In 8 Tracts, Combination Of Tracts And Back As A Whole
In The Middle Of Deer Country, Just South Of Nashville, TN.
Tracts Are From 5+/- Acres To 19+/- Acres.

Tract #1 Consists Of 19+/- Acres, 2 Houses, Barns, Large Pond And Outbuildings. The Main House Is Brick With Over 3400 Sq. Ft. Under Roof With A Mother In Laws Suite. There Is A Extra House On The Property That Could Be Used As A Guest House. There Is Several Outbuildings, An Old Barn, Utility Shed(4 Bay), 18x20 Carport, Wood Shed, New Horse Barn With Side Shed. All This On Tract #1.

- | | |
|------------------------------------|------------------------|
| TRACT #2- 16.5+/- ACRES | TRACT #6-9 +/- ACRES |
| TRACT #3-17.0+/- ACRES WITH BRANCH | TRACT #7-6.5 +/- ACRES |
| TRACT #4-19+/- ACRES WITH BRANCH | TRACT #8-5.1+/- ACRES |
| TRACT #5-11.5+/- ACRES | |



Thomas Kobeck:
931-242-3685
Owner/Auctioneer/Broker
F#1085 - Lic. #1983

1101 Fall River Road
Lawrenceburg, TN

For More Information Go To
[Auctionzip\(22484\)](http://Auctionzip(22484)) Or Contact:
Eulan Hooper Realty & Auction
1-931-242-3685 • Lic#TN. 1805



Mickey (M.J.) Leighton:
931-629-0434
Auctioneer
Lic. # 6939

ALWAYS SOME GOOD ONES for sale. Located in Rome, GA, 20 miles past Centre, Alabama. Joe Gibson, Gibsoncattle.com; (706) 506-3026

REGISTERED WAGYU BULLS for sale or rent. PeeWee's Cattle Company. (256) 508-6603

WANTED small single axle forage wagon, good condition. (931) 397-9844

REGISTERED BLACK ANGUS BULLS fully TAEP qualified, A-I sired out of great cow families, gentle, good EPD's. Cedar Ridge Angus, Pulaski, TN. (256)508-2874. See Cedar Ridge Angus on Facebook. raycjoordan@gmail.com

OLD CREEP FEEDER for sale, \$100. McMinnville, TN area. (931)939-2727.

DECALS AFFORDABLE DECALS AND SAFETY DECALS. Prompt. Knowledgeable Reliable Service. www.QuipCal.com; Call, (215)536-5339; email:info@customservicescompany.com.

JOHN DEERE 850 low hours, straight of one as you will find, \$6,500. Call between 8a.m.-5p.m. (931)939-4999.



Limb Blazer

24" Carbide Tipped Blade



SKIDSTEER ATTACHMENTS
Elkton, KY 42220
Abner Zimmerman 270.886.1097

Large Variety of Attachments in Stock!

Buckets, Grapples, Pallet Forks, Bale Spears, Augers, Post Drivers, Concrete Breakers, Brush Cutters

Well Built™ to Handle Your Hay

Trust Your Most Important Forage Crop to Stoltzfus Mfg.

Well Built™ Round Bale Carriers



Heavy Duty

- Designed to load & unload with a 3 pt. hitch bale spear
- Reinforced cross members
- 9 models with 6, 8, or 10 bale capacities
- Heavy duty construction

Dealer Inquiries Invited!
Several Locations Available!

Well Built - Feeders:

- Built tough for long life!
- Available in a variety of lengths
- Adjustable slant bar or self-locking head locks
- Ideal for cattle in either feedlots or meadows



Gates • Slant Bar Sections
Head Locks • Gutter Grates

For a free brochure or more information, call:
610-273-3603

Dealers located throughout TN & KY
Call for the one nearest you!
F.O.B. Cub Run, KY

Stoltzfus MFG

Cub Run, KY

DEALER INQUIRIES INVITED • CUSTOM WAGONS A SPECIALTY

KUHN, EL92 ROTARY TILLER Heavy-duty 72" rotary tiller, \$7,500, has everything that came with it new, like new, ended up using disk, requires 50+ HP. (256) 876-7058 jreakens@hiwaay.net

FREE PUPPIES 1/2 Beagle, 1/4 Boykin Spaniel, 1/4 Boxer, six weeks old on December 13. Cullman, AL area. (256)930-8530.

OXYGEN CONCENTRATOR for sale, needs new filter, \$50. Pleasantville, TN area. (931)628-1401.

WRANGLER PARTS FOR SALE, used machines wanted. Deutz engine parts. Martin's Maintenance, Monday-Friday, 8a.m.-5p.m. (270) 265-5040

SANTA GERTRUDIS YOUNG BULLS and heifers, polled, registered, gentle. Free ballcap. Quality cattle since 1977. (256) 566-7878 kelsocough@aol.com

BUSH HOG 20ft batwig cutter, field ready, for sale or trade for 10ft pull type cutter. (931) 675-3260

REGISTERED HERFORD BULLS for sale, gentle disposition, great bloodlines, polled, service age, starting at \$1,500. Leave message, (931) 703-7573

KOMATSU 30 FORKLIFT, hard surface propane, \$3,500. (256) 773-8080

BUSH HOG 20ft batwig cutter, field ready, for sale or trade for 10ft pull type cutter. (931) 675-3260

WANTED: ALLIS CHALMERS WD or WD45. Call after 5p.m., (931)308-1697.

NOW BOOKING AUCTIONS FOR 2024



Contact: Scott Osgatharp (870) 318-5340
scott@witcherauctions.com - Office (870) 238-1400

Kirk Witcher AALB#2101

www.witcherauctions.com

WAYGU/BLACK ANGUS YOUNG BULLS, HEIFERS We have 3/4 Wagyu young bulls and heifers, 1/4 black Angus, 7 months to 11 months old. Heifers for \$1,800 and bulls from \$1,800 to \$2,500. One very nice bull 1/2 Wagyu and 1/2 black Angus that is 15 months old for \$1,800. (615) 504-9784 roger.rgbuilders@gmail.com

SHOTGUN COLLECTORS! Remington 870 Express magnum, 12 gauge, never been fired, between 10a.m.-7p.m., (256)489-6895.

REGISTERED ANGUS BULLS Registered Black Angus Bulls. Born September 2022. Sired by SS Niagra Z29, GAR Home Town, Deer Valley Growth Fund, LPF Black Pearl 951. Genetically Enhanced EPD's. Call for more information. (931) 267-6813 WTT@FRONTIERNET.NET

FORD JUBILEE runs and looks good, \$2,400. Call between 8a.m.-5p.m., (931)939-4999.

PRESSURE TREATED PINE FENCE BOARDS for sale, 1x6x14ft; 1x6x16ft; 2x6x16ft. (931) 675-3260

JOHN DEERE 5083E 4WD, loader, 2,500 hours, local tractor, pre-emission, \$49,000. (256)773-8080.

MILLER FARMS Angus Beef from the farm. 100% natural, non-GMO, hormone and antibiotic-free. Whole, halves, or by the pound. Slaughtered and packaged. (931)593-3702; (931)593-2429.

WANT TO BUY FJ40 Toyota, in model years from 1975 to 1980. (931) 607-9737

NH Skid steer pallet forks 900 lb. capacity \$550, 2,000 lb. \$750, 4,000 lb. \$850, 5,500 lb. \$1,150. Skid Steer, John Deere 100-500 series loader, and Global Euro quick attach available. Call Chris at Farm Service Solutions in Leoma, TN, or visit farm-servicesolutions.com; (931) 242-7675



BERRYHILL MINI TRUCKS, LLC

3499 Co Rd. 93, Anderson, AL 35610
(256) 740-7287
www.berryhillminitrucks.com

4x4, A/C, P/S, 5 spd. auto, dump & regular beds, and vans

Delivery Available
Can special order

**ROBINSON ENVIRONMENTAL
LAND CLEARING**

Serving Middle Tennessee since 2007



We will clear your land to match your vision!
We will work with excellence and efficiency to deliver your desired end results.

- Pasture clearing/restoration
- Timber stand improvement
- Lot clearing-residential and commercial
- Right-of-ways • Fire Prevention
- Wildlife habitat enhancement
- Food plot • Perk Sites • Survey Lines
- Real Estate tracts • Access roads
- Agricultural Stump Grinding

WWW.DROBINSONLANDCLEARING.COM
615-631-0638

NEW HOLLAND MASSEY FERGU-
TS115A, 7,339hrs, SON 231 with loader,
synchro transmis- looks and runs ex-
sion, cab heat and cellent, \$12,500. Call
A/C, 2WD, dual re- between 8a.m.-5p.m.
motes, very nice, (931)939-4999.
\$24,000. Hillside
Equipment, 540 Brit-
mart Rd, Elkton, KY
42220. (270) 962-7064

FREE BIRD DOG,
male, 1-1/2 years old.
New Market, AL area.
(256)975-8979.

MIRAFOUNT WA-
TERERS for sale,
great prices. (931)
675-3260

LESPEDEZA HAY
5x5 rolls, 58 rolls,
good for sheep, goats,
cows, \$70 per roll.
(931)637-8302.

1998, NEW HOL-
LAND TS 110 TRAC-
TOR, 4WD, 16 elec-
troshift, excellent
condition, \$17,500.
(256)975-0653.

WANTED, BLOW-
ER (air box) for De-
troit 353 engine, for
left side of engine.
(931)622-2824.

FOR SALE, 0 POST
DIGGER, 3pt hitch
for tractor, 3 augers,
\$500. (731)518-6184.

WANT TO BUY,
DISK mower.
(931)307-9839.

WANT TO BUY
FJ40 Toyota, in mod-
el years from 1975 to
1980. (931) 607-9737

**BUSH HOG 3
POINT CUTTERS
Heavy 11 gauge
deck, 90 HP gear-
boxes with slip
clutch. 6' \$1,600; 7'
\$1,900; 10' \$3,750.
Call Chris at Farm
Service Solutions
in Leoma, TN, or
visit farmservices-
olutions.com; (931)
242-7675**

**To Place A
Classified Call
800-247-7318**

**Online Equipment
Consignment
AUCTION**



Location: 31 Lynchburg Hwy., Fayetteville, TN

Bidding Ends: Monday, December 18th • starting at 5:00PM

All types of Farm & Construction Equipment Selling.

Preview: Friday Dec 15 • 9AM to 4PM & Saturday Dec. 16th • 9 to noon.

Register To Bid at vanmassey.com

Call Joe Massey at (931) 675-9606 for more info.



VanMassey
AUCTION & REALTY

31 Lynchburg Hwy.
Fayetteville, TN 37334
(931) 433-8686

www.vanmassey.com

"Serving The Southeast Since 1982"



3PT HITCH SPRAY-
ER for sale, 110 gal-
lon, 27' boom, \$550.
McMinnville, TN
area. (931)314-5912.

JOHN DEERE 5525,
4WD, 3,100 hrs,
\$42,750. Call Gary,
(256) 335-4919

PRESSURE TREAT-
ED PINE FENCE
POSTS for sale, eight
sizes available, square
and round, thou-
sands in stock. (931)
675-3260

WANT TO BUY,
used 16' Lx6'W trail-
er. (423)333-5723.

YOUNG GOLDEN
COMMET LAYING
HENS FOR SALE,
just started laying,
\$12/each. Enos L.
Hershberger, 85 Indi-
ana Avenue, Ethridge,
TN 38456.

KENTUCKY 31 FES-
CUE SEED for sale,
with Orchard grass.
Middle Tennessee.
(931) 244-0063

WANT TO BUY, Hol-
set air compressor/
power steering pump
for 1999, 8.3 Cum-
mins. Text or leave
message, (931)306-
3969.

CUSTOM TARPS
FOR hoop buildings,
available in 11 differ-
ent colors. We also
offer hay tarps and
pond liners. Cover
your investment,
(859) 375-5268



DIESEL PUMP REPAIR

- FARM TRACTORS
- DIESEL FUEL INJECTION SERVICE

StanaDyne • CAV-Roosamaster
Pump & Injectors

Lewis Porter 931-607-3031 • 931-596-3644

34 Medley Ln., Estill Springs, TN

Open on Saturdays

*6 years pump
experience*

Custom Hoop Bldg. Covers, Hay Tarps, & Pond Liners

11 Colors Available

All covers have 2" weld for
Strong Waterproof Seams



Agricultural • Industrial • Commercial



3433 White Hall Road
Mackville, KY 40040
Fax: 859-375-5269

859-375-5268

**AFFORDABLE DE-
CALS AND SAFETY
DECALS** Prompt.
Knowledgeable Re-
liable Service. www.
QuipCal.com; Call,
(215) 536-5339;
email: info@custom-
servicescompany.
com.

**1993 RAM 250 DIE-
SEL TRUCK**, au-
tomatic, club cab,
208,000 miles, \$9,500.
(615)585-1487.

**LIVESTOCK &
FLATBED TRAIL-
ERS** for sale, must
see, different sizes
and options. Financ-
ing available. Whole-
sale Trailers, Leba-
non, Tennessee. (615)
714-3894

**WANTED, SOME-
ONE TO REPAIR**
barn and corrals in
the barn. (615)618-
0541.

**1950, JOHN DEERE
A TRACTOR**, 1950
or 1951 model, kin-
da rough, \$700.
(931)622-2824.

**TRANSPAK STRAP-
PING MACHINE**
for sale, model num-
ber TP-202, comes
with two boxes of
3/8x12,900' strap-
ping, \$550. Located in
Fayetteville, TN. Call
for more information,
(931)433-9737, ask for
Barb.

WANT TO BUY,
goats, sheep, chick-
ens, and guineas. Ar-
dmore, TN area. Call,
(256)777-0065; (931)
427-8477

**CUSTOM MADE
TRAILERS**, utility,
livestock, enclosed,
gooseneck flatbed,
bumper pull car haul-
ers. If we don't have it,
we'll be glad to build
it! www.custombuilt-
trailersms.com; (601)
329-9222

JOHN DEERE 5075E
tractor, 4WD, loader,
runs and looks like
new, \$34,500. Call
between 8a.m.-5p.m.,
(931)939-4999.

CALL US FOR ALL YOUR AUCTION NEEDS



Pit Kemmer
(931) 335-4628
pkemmer@frontiernet.net

**MIDLAND, DIRT
PAN**, 6 shard, good
shape, \$7,250. (256)
335-4919

**GEHL 1850 ROUND
BALER** for sale, 5x6,
good, \$1,000. Mc-
Minnville, TN area.
(931)314-5912.

WANT TO BUY,
front-end bucket for
a Case JX85 trac-
tor. (931)309-2200;
(931)468-2240.

**NEW 6' TRAILER
AXLE** for sale, \$50.
(931) 939-2223

**EXTRA H.D. GENIE
POLE** for sale, (3pt),
\$350. McMinnville,
TN area. (931)939-
2727.

**BUSH HOG 3715
BATWING CUT-
TER**, 15', \$8,000.
(256) 773-8080

**AFFORDABLE DE-
CALS AND SAFETY
DECALS**. Prompt.
Knowledgeable Re-
liable Service. www.
QuipCal.com; Call,
(215) 536-5339;
email: info@custom-
servicescompany.
com.

6' SCRAPER BLADE
(3pt) for sale, \$300.
McMinnville, TN
area. (931)939-2727.

**WANTED, RADI-
ATOR FOR 1985**
Dodge pickup,
with slant 6 engine.
(931)622-2824.

WANT TO RENT, 50
acres of land to lease
for pasture. Slight-
ly rolling to level for
pasture in Wood-
bury-Morrison-Mc-
Minnville. Must be
well fenced. (615)618-
0541.

WANTED 2 ROW
corn picker for 30"
row, good condition.
(931)397-9844.

**WANTED, RADI-
ATOR FOR 1985**
Dodge pickup,
with slant 6 engine.
(931)622-2824.

JOHN DEERE 5325,
4WD, 1,400 hours,
\$43,750. (256) 335-
4919

**REGISTERED
BLACK ANGUS
BULLS**, have passed
BSE, 50 k tested for
max. TAEP, good
selection. (615)653-
8913.

**WANTED, RADI-
ATOR AND cast**
iron housing for steel
wheel Fordson trac-
tor. (931)622-2824.

**110 GALLON ALU-
MINUM FUEL tank**,
with pump, hose and
nozzle, \$450. Mc-
Minnville, TN area.
(931)939-2727.

**ROLLS OF GRASS
HAY** for sale, 4' wide,
net wrapped, \$35/roll.
Call, (931) 247-5900

Need Cash?? We Buy Standing Timber

Davie Ashley Sawmill
Elora, TN 37328

- **Free Estimates**
Call today to schedule a meeting.
- We sell sawdust - pickup or delivery
- Selling custom log home & barn packages
- Kiln dry and tongue n groove lumber for sale

**From A Few Acres Of Good
Timber To A Large Forest.
We Will Buy The Timber Or
Even Land With Timber On It.**

Sawmill - **931-937-8581**
Peanut - **931-607-2126**

New & Used Tractor Parts

- All Makes & Models
- Free Tractor Parts Hotline
- Shipping Parts Daily
- We Buy Salvage Tractors

Cross Creek Tractor Co.

Hwy. 278 E. - Cullman, Alabama
(256) 739-0496

1-800-462-7335

E-Mail: info@crosscreektractor.com
www.crosscreektractor.com



JOHN DEERE 5525, 4WD, 3,100 hrs, \$42,750. Call Gary, (256) 335-4919

PRESSURE TREATED PINE FENCE POSTS for sale, eight sizes available, square and round, thousands in stock. (931) 675-3260

WANT TO BUY, used 16' Lx6'W trailer. (423)333-5723.

JOHN DEERE 5525, 4WD, 3,100 hrs, \$42,750. Call Gary, (256) 335-4919

PRESSURE TREATED PINE FENCE POSTS for sale, eight sizes available, square and round, thousands in stock. (931) 675-3260

WANT TO BUY, used 16' Lx6'W trailer. (423)333-5723.

JOHN DEERE 5525, 4WD, 3,100 hrs, \$42,750. Call Gary, (256) 335-4919

PRESSURE TREATED PINE FENCE POSTS for sale, eight sizes available, square and round, thousands in stock. (931) 675-3260

ALL TYPES CORRUGATED METAL, PLASTIC CULVERTS ALL TYPES OF METAL AND PLASTIC CULVERTS 8" THRU 48" IN STOCK, ALL OTHERS CAN BE ORDERED. QUANTITY DISCOUNTS, DELIVERY AVAILABLE IN OUR AREA. (931) 684-4847 CLANTONCO@BELLSOUTH.NET

STAY-TUFF FENCE WIRE for sale, big selection, huge inventory, good prices. (931) 675-3260

RACK-EM-UP FLAME ROASTED DEER FEED, roasted whole grains, aroma that deer love, grain will not sprout, molds are greatly reduced. Rackemupdeerfeed.com; (605) 351-9084 pelhammills@gmail.com

WAGYU HEIFERS for sale. (256)714-6182.

End of Year 2 Day Equipment AUCTION



Dec 27 and 28, 2023

Dec 27 9am Live and with Online bidding - Dec 28 6pm Online Only

Yard Opens For Consignments Dec 1, 2023

All Items Must be in the yard By WED. Dec 20 2023 5pm NO EXCEPTIONS

Accepting equipment M-F 9am-5pm est.

1234 HWY 68, Sweetwater, Tennessee 37874

Preview Starts 12/26/2023 11:00 AM and Ends 12/26/2023 3:00 PM

*10% BUYERS PREMIUM ONSITE • 13% buyers premium ONLINE

*removal dates & times Dec 28 29 & 30 9am-5pm • Closed Sunday and Monday Jan 1.

Jan 2-5 9am-5pm • *shipping to be arranged by buyer.

*any items not removed by 5pm on Friday Jan 5 will be deemed abandoned and will be discarded

TN Auction Lic. 5722 • TN Real Estate Lic. 262051

1234 Hwy. 68 Sweetwater. TN 37874

(865) 607-6698 • ekauctioneers.com

Edward Knight, Prin. Auctioneer



NEW HOLLAND TN65, 2WD, loader, 1,800hrs, \$14,900. (931) 729-2320

PALMER DUMP TRAILER, 18', new liner, \$13,250. Call Gary, (256) 335-4919

SURE FIRE SLEEP AT night calving ease Angus bull, Enhancement approved by KY and TN, CED+18, BW-2, WW+52, YW+98. \$5,000. (615)618-0541.

OTHER 22 TON GRAIN BIN, SOME RUST, GOOD CONDITION, \$550. SHELBYVILLE, TN. (931) 639-0714

CASE IH 3230, 2WD, loader, 1 set of remotes, \$13,900. (931) 729-2320

STAY-TUFF FENCE WIRE for sale, big selection, huge inventory, good prices. (931) 675-3260

CUSTOM MADE TRAILERS, utility, livestock, enclosed, gooseneck flatbed, bumper pull car haulers. If we don't have it, we'll be glad to build it! www.custombuilt-trailersms.com (601) 329-9222

WANT TO BUY, goats, sheep, chickens, and guineas. Ardmore, TN area. Call, (256)777-0065; (931) 427-8477

Merry Christmas! and happy new year

I would like to thank each and everyone of my customers for their business over this past crazy year! I really appreciate it! Looking forward to a great 2024. May you all stay safe & healthy!

- Janet Mullins
Farmers' Exchange Rep



A SPLIT ABOVE THE REST



- 10 Different Woodsplitter Styles to Choose From
- Models for Many Excavators
- Made in the USA
- No Brakes/No Bends

The strongest splitter for the money in the country. **PERIOD.**



TM MANUFACTURING
Making Wood Splitting Simple

260 Industrial Park Rd. SE, Cokato, MN 55321 • 320-286-3077 • www.skidsplitter.com

84 ACRES FOR SALE, in Lincoln County, TN. Electricity, county water, three ponds, big spring, abundance of deer and turkey, road frontage. (931)433-8579.

QUICK ATTACH, 0 front end loader for tractor, \$700. (931)314-5912.

LEON, LOADER FOR 100HP+ TRACTOR, bucket and hay spear included, \$3,500, reasonable offers considered. Elktion, KY. (270) 265-5040

JOHN DEERE 6115D 4WD, loader, bucket, hay spear, 2,100 hours, local tractor, pre-emission, \$59,000. (256)773-8080.

SCRAPER BLADE FOR SALE,, ONE new 7' scraper blade, \$400. (931)235-4899.

SEMEN TANK for sale, with breeding kit and electric water warmer, \$550. (731)697-4024.

WANTED, 4X4 BACKHOE, prefer Ford New Holland. (615)225-7312.

LOOKING FOR HAY RINGS, mineral feeders, and troughs. (931) 307-9839

WANT TO BUY RHINO DISK MOWER DM124, 10' cut, a good usable one or one for parts. (931) 852-2643

WANT TO BUY, John Deere two row silage chopper. (270)427-5218.

SEMEN TANK for sale, with breeding kit and electric water warmer, \$550. (731)697-4024.

WANTED, 4X4 BACKHOE, prefer Ford New Holland. (615)225-7312.

MUST SELL!! 6-INCH TWIST LOCK HIGH PRESSURE IRRIGATION PIPE. OVER 5,000 FEET AVAILABLE! \$2.00 PER FOOT OR BEST OFFER! (931) 607-9852 CKIEFER2005@HOTMAIL.COM

GRAVES SQUARE BALE HAY loader, picks bales off ground and lifts onto truck, \$300. McMinnville, TN area. (931)993-2727.

STIHL 270 CHAINSAW, like new, \$300. (931) 649-5440

WANT TO BUY: WHEAT, Lespedeza oats, or bean hay. MorrisonTN-McMinnvilleTN area. (615)618-0541.

FARMHAND GRINDER MIXER for feed, \$550. McMinnville, TN area. (931)314-5912.

JOHN DEERE GATOR 825I nice, good running, electric dump, \$9,400. Call between 8a.m.-5p.m. (931)939-4999.

THREE FULL-BLOOD LIMOUSIN BULLS for sale, nice, ready for service, \$3,500 each. (256)599-5945.

JOHN DEERE 4100, 4WD, loader, belly mower, runs and looks excellent, \$11,900. Call 8a.m.-5p.m., (931)939-4999.

FARMALL Cub for sale, with cultivators, \$2,000. (256)773-8080.

JOHN DEERE 310 BACKHOE, 4 in 1 bucket, pilot control, 4,000 hrs, \$52,750. Call Gary, (256) 335-4919

GARAGE DOOR INSTALLATION & REPAIR GARAGE DOORS & OPERATORS - NEW INSTALLATION & REPAIRS - WE USE ONLY TOP BRAND DOORS AND OPERATORS (DOORLINK / LIFTMASTER). CALL NOW FOR A FREE QUOTE! (931) 292-4889

ROBINSON ENVIRONMENTAL LAND CLEARING forestry mulching, boom mower bush-hogging, agricultural stump grinding and skid loader work. Call David, (615) 631-0638

JOHN DEERE 4230, 8,200 hours, good tractor, \$18,750. (256) 335-4919

HEAVY DUTY HAY FEEDER panels and hay rings. (615)653-8913.

MASSEY FERGUSON 383, 2WD, loader, 2 sets of remotes, \$14,900. (931) 729-2320

Seed For Sale

Wildlife Seed

Deer & Turkey Plot Mixes
Winter Peas
Turnips - 7 Top - Purple Top
Forage Turnips
Forage Rape
Chicory - Forage
Mustards & Kale
Diakon Radish

Other-Misc.

Parakeet/Budjie Food
Brassica Forage Mix
(Forage Greens)

Lawn Grasses

Southern Supreme Turf
Turf-Ryegrass
Creeping Red Fescue

Clovers/Legumes

Dixie Crimson Clover
Advantage Ladino Clover
Kenland Red Clover
Durana Ladino Clover
White Dutch Clover
Alfalfa - Varieties
Vetch

Registered Angus Cattle

Grasses

KY 31 Fescue with Orchardgrass
KY 32 Fescue
Shilo II Orchardgrass
Timothy
Marshall, Nelson Ryegrass
Gulf Annual Ryegrass
Max Q II Jesup Fescue



Certified Wheat

SY VIPER
GP 348
USG 3752
SALUDA

Small Grains

Wrens Abruzzi Rye
- Very Limited
Bob Oats
Barley

Cover Crop Blends

Clemmons & Hamner Seed, Inc.

5578 County Rd. 34, Killen, AL 35645
www.clemmonshamnerseed.com

Call 256-757-9996

If you don't see what you're looking for, give us a call!



To Place A
Classified Call
800-247-7318





REVEAL 4-N-1
THE ULTIMATE ARENA AND GROUND PREP TOOL

- Grading & Leveling Driveways
- Ballfield Maintenance
- Horse Arenas
- Waterways
- Agricultural
- Erosion Repair

The Original... Still the Best



www.REVEAL4-N-1.com • (937) 444-2609 • Mt. Orab, OH

LS XJ2025H, 4WD, loader \$14,500 **Case IH JX85, loader, 4WD, C&A, 1800 hrs. \$35,000** **LS U5030, cab, 4WD, 1050 hrs. \$22,500**

Case IH	Misc.
430.....\$2,750	2003 MacTruck, conv. cab.....\$28,000
C70, diesel, ps.....\$8,750	Agco S150 Manure Spreader, like new...\$5,250
550E Dozer, long track, 6 way blade.....\$24,000	Asphalt Packer, HD, JD engine.....\$9,000
	Bobcat 743 Skid Steer.....\$12,500
	Bog Discs, 3 Bogg.....Call Cell
John Deere	Car D4D.....\$18,500
1120, loader.....\$5,500	(4) Cub Farmall, 2 w/cultivators, 2 w/mowers.....\$1,250 ea.
2130, loader.....\$10,500	Dodge 1-ton, 2007, auto, flatbed.....\$12,500
2355, CHA, loader.....\$18,500	Farmall 140, w/cultivators.....\$4,250
5085M, 4WD.....\$25,000	Ford Dump Truck, 1975, 2 ton.....\$4,500
5200, 520 loader, 2140 hrs.....Call	Ford Ranger, 1996.....\$4,000
6400, 7800 hrs., CHA, 2WD.....\$22,500	Gehl 6635 SXT, turbo, metal tracks.....\$22,500
	Gehl 6640.....\$21,500
International	(5) Gravity Wagons.....Call
1086, 2WD, Cab.....\$6,000	JD 320 Skid Steer, 66 hp.....\$22,500
424, gas, PS.....\$2,850	Long 310, diesel, PS.....\$2,850
584, loader.....\$10,500	Mahindra 7010.....\$25,000
584, no loader.....\$6,000	NH 3430, 2WD, canopy.....\$6,250
585.....\$6,500	New Quickie Loader.....\$6,000
	Rhino 95 Backhoe, 3 pt.....\$7,500
Kubota	Several Wheel Discs.....Call Cell
BX2200, 4WD, belly mower, 478 hrs.....\$8,500	Several Square Hay Balers.....Call
3040, 4WD, no loader.....\$8,750	Woods MD315 Cutter.....\$6,250
RTV900, diesel, 4WD.....\$7,250	Manure Spreader.....\$1,250
	(3) Phelan Low Boy Trailers.....Call
Massey Ferguson	Frontier RT3073 Tiller.....\$3,250
135.....\$4,500	Kuhn Feed Mixer, used about 100 loads.... Call
165.....\$5,800	Farmall 140, w/cultivators.....\$3,850
231, no loader.....\$5,750	Vermeer 2300 Hay Rake.....Call
261, dual outlets.....\$9,250	

Culvert Pipe, 12' & up, Plastic & Metal • Head Gates • Corral Panels

WOODS **Lynch Equipment Sales** **WOODS**
Westover Drive, Columbia, TN
931-381-1839 • Cell: 931-619-1338

RIDING LAWN MOWER TRAILERS for sale, 4'X7' for \$600; 5'x12' for \$850. Lebanon, TN. (615)714-3894.

REGISTERED BLACK ANGUS BULLS for sale, Ready for service. TAEP qualified. AI sires-Man In Black, Jet Black, and Enhance. From high-performance cow herd. Turrentine Angus, Shelbyville. (931)607-8950; aturrentine@cafes.net.

WANT TO BUY, AC 200 C/A or 7020 AC. Call after 5p.m. (931)308-1697.

SCRAP METAL FOR SALE, an assortment of scrap metal, including I-beams and H-beams. Call for price, (629) 395-4558

REGISTERED POLLED HEREFORD bulls and heifers for sale. Lynnville, TN area. (931) 527-3392

BRUSH CUTTERS BRAND NEW 6' BRUSH CUTTER FOR SKID STEER, MEDIUM DUTY, \$2,500. (931) 619-0421

SQUEEZE CHUTES Tarter series 3 \$2,800. Tarter series 6 \$4,500 available with either automatic or manual head gates. Call Chris at Farm Service Solutions in Leoma, TN, or visit farmservicesolutions.com; (931) 242-7675

FORD MODEL 35 side delivery hay rake for sale, good condition, \$1,250. (256)758-2244.

BIG SAWMILL EDGER for sale, price negotiable. (205)353-7540.

FOR SALE, 3PT. HITCH sprayer; round bales of hay; new wheel w/teeth for rake; International hay rake; new 4" hydraulic cylinder; 100 gallon watering trough. (931)308-0654.

WANT TO BUY INTERNATIONAL CUB LOWBOY 154 TRACTOR, has a mower deck on it, very good running condition, late 60s model, currently under restoration. (606) 549-4768

BIG SAWMILL EDGER for sale, price negotiable. (205)353-7540.

RIDING LAWN MOWER TRAILERS for sale, 4'X7' for \$600; 5'x12' for \$850. Lebanon, TN. (615)714-3894.

JOHN DEERE 5525, 4WD, loader, 5,100hrs, 2 set of remotes, \$28,900. (931) 729-2320

4,000 BALES OF ORCHARD GRASS HAY, 12-14% protein, \$8 per bale. Hohenwald, TN area. (931)628-0529.

To Place A Classified Call
800-247-7318

BUNK FEEDERS **CATTLE GUARDS**



Concrete Water Troughs

With or Without Legs
Open or Closed Ends

Delivery Available

8' • 12' • 16' Widths
Rounded Top Design Keeping Livestock From Crossing

RCC River City Concrete
9160 Hwy. 128 | Savannah, TN, 38372 | 731-925-0271
www.rivercity-concrete.com

We Have The Right Trailer For You!



Austin Trailer Sales Florence, AL (256) 483-0744	Grandview Welding Thompkinsville, KY (270) 487-8813
Double D Trailer Parts Flemingsburg, KY (606) 748-9841	Lasseter Tractor Moultrie, GA (229) 985-1027
The Trailer Store Columbia, TN (931) 381-2795	Dustin Neat Enterprises Dunville, KY (800) 346-4486

BULLS BLACKANGUS AI SIRE REGISTERED Sired by Southern Charm, Growth Fund, and Inertia. Have genomic (DNA) test results, which increases the accuracy of their EPD's. Quality for highest reimbursement from TN AG Enhancement Program. Email for pedigree details and pricing. Serious inquiries only, please.

(615) 604-7647 per ryangus07@gmail.com

JOHN DEERE 6110, 4WD, 460 loader, rear remotes, \$35,750. Call Gary, (256) 335-4919

RAMER'S CUSTOM SAWING. Let me turn your logs to lumber, Lawrenceburg, TN area. (931)766-0708.

10 BLACK BALDY HEIFERS, yearling will be ready to breed in Spring of 2024, nice as you will find. Out of registered black Hereford bull and black cows, \$1,600 to \$1,800 each. (615) 653-8913

WANTED, SOMEONE TO INSTALL fencing in Morrison, TN. Must be able to do electric fencing and hang gates. (615)618-0541.

WANTED, Standing Tracts of Timber and Cedar to buy and cut; also, mulching services. Dwight Rogers, (931) 580-4816

WANT TO BUY, crowder wheel assembly for 435 John Deere round baler. (615) 478-9838

CASE DOZER TRACKS & 24" PADS, APROX. 100 HOURS, USED, FITS CASE 850 E, G H & JD 650, \$5,000. (931) 619-0421

WANTED, JOHN DEERE 350 3pt hitch sickle mower in working condition (931) 638-9567

SIX PUREBRED BLACK ANGUS bulls for sale. 9-12 months old, Deer Valley All In Grandsons. (931)675-0669.

RAMER'S CUSTOM SAWING. Let me turn your logs to lumber, Lawrenceburg, TN area. (931)766-0708.

WANTED, BELT PULLEY for Case DC tractor. (205)353-7540.

NEW HOLLAND 270 bar rake, \$800. (629) 395-4558

WANTED, Standing Tracts of Timber and Cedar to buy and cut; also, mulching services. Dwight Rogers, (931) 580-4816

1973, INTERNATIONAL 140 one-owner, hook-up, with cultivators, disk, turning plow, bush hog, scraper blade, always shedded, \$5,000. (615)597-6858; or, (615)684-5010.

1997 PETERBUILT, N14 Cummins diesel, \$47,500. Call Gary, (256) 335-4919

NEW HOLLAND 270 bar rake, \$800. (629) 395-4558

CORRAL PANELS, 16 GAUGE, 6' tall, good inventory, 8' up to 16' long. FandPLivestock.com; (615) 653-8913

FOR SALE, 3PT. HITCH sprayer; round bales of hay; new wheel w/teeth for rake; International hay rake; new 4" hydraulic cylinder; 100 gallon watering trough. (931)308-0654.

OLD CREEP FEEDER for sale, \$100. McMinnville, TN area. (931)939-2727.

JOHN DEERE 14T SQUARE BALER for sale, \$750. (931) 939-2223



Chicken Litter For SALE

Kiln Dried Shavings For Sale

ORGANIC FERTILIZER

• DELIVERY AVAILABLE •

931-967-8699 • 931-607-8699

OVERSTOCKED!

- Retaining Wall Blocks
- Landscapers
- Farmers
- Industries
- Build Your Storage Bins!

\$60 Each (You Haul)

Mid South Concrete Inc.

P.O. Box 1220 • 1750 Braley Ln. • Pulaski, TN 38478
2408 Hwy. 43 South • Leoma, TN 38468
931-363-0690 • 800-705-5326

www.midsouthconcrete.com

SCHWEISS
DOORS
 HYDRAULIC - OR - BIFOLD
 ONE-PIECE DOORS STRAP LIFT DOORS
SCHWEISSDOORS.COM 507-426-8273

10 BLACK BALDY HEIFERS, yearling will be ready to breed in Spring of 2024, nice as you will find. Out of registered black Hereford bull and black cows, \$1,600 to \$1,800 each. (615) 653-8913

WANTED, SOMEONE TO INSTALL fencing in Morrison, TN. Must be able to do electric fencing and hang gates. (615)618-0541.

S I M M E N T A L AND SIMANGUS BULLS LARGEST SELECTION OF BWF SIMMENTAL AND SIMANGUS BULLS IN THE SE. ALL HOMOZYGOUS BLACK. SUPERIOR GENETICS WITH GREAT DISPOSITIONS. WEANED IN APRIL 2023. \$3,000 UP. VOLUME DISCOUNTS. WELLS FARM, HUNTSVILLE, AL. (334) 412-2280 WELLSFS@YAHOO.COM

BULL GATES-16 GAUGE, 51" and 63" tall, 4'-20' long, good inventory. Fand-PLivestock.com; (615) 653-8913

FOR SALE, REGISTERED BLACK ANGUS BULLS, will qualify for the full TAEP money, all are by the top AI bulls in the breed. Crawford Angus. Lewisburg, TN. (931)205-2450; (931)359-2633. crawfordangus@bell-south.net

REAR END FOR 1981 IH truck, has 2 speed shift, \$900. (931)314-5912.

BULL GATES-16 GAUGE, 51" and 63" tall, 4'-20' long, good inventory. Fand-PLivestock.com; (615) 653-8913

SKID STEER BUCKET for sale, 68", \$200. McMinnville, TN area. (931)939-2727.

HEREFORD BULLS 22-24 MO AI sired, good disposition, farm raised, good milk. Free delivery up to 150 miles. Please leave message (931) 668-9749 ayersfamily@benlomand.net

OLD CREEP FEEDER for sale, \$100. McMinnville, TN area. (931)939-2727.

JOHN DEERE 14T SQUARE BALER for sale, \$750. (931) 939-2223

FORD 53 JUBILEE tractor for sale, with bad motor, \$975. Or will buy a motor for it. (256) 577-5051

JOHN DEERE 850 low hours, straight of one as you will find, \$6,500. Call between 8a.m.-5p.m. (931)939-4999.

2017, CASE 100C \$52,000, mint condition. comes with L620 loader and extras. (205) 625-7484

WANT TO BUY, WINDMILL for water pumping, please state price, condition, etc. Dannie Mast, 640 Shiloh Drive, Section, AL 35771. Will call if you send phone #.

WANT TO BUY, HEAVY -duty corral panels, suite, alley, and shoot. (931)307-9839.

ATTENTION LOGGERS: Want to buy 18' logs in Centertown, TN. (931) 254-9435

RUBBER TRACK BRAND NEW, 457MMX101X56, 18X4X51 FOR ASV RC100, STRAIGHT BAR THREAD, \$1,000. (931) 619-0421

AUCTION
 Saturday, Dec. 9th, 10:00 AM
2872 ARMSTRONG VALLEY ROAD
MURFREESBORO, TN

Nice Farm with Opportunities
 Farm with 292± Acres on the southwest side of Murfreesboro. Selling at public auction in 13 tracts. Tracts 2-13 range is 5-11 acres and tract 14 is 205± acres. The farm includes a house built in 1932 and by tax information, it has 2,702 sq ft of living space. Home is not suitable for living at present, would need rehabbing. There is a number of buildings, barns, sheds, silos, grain bin. There is a mixture of crop land, open pasture, and woods. The total road frontage is approx. 8,400 feet. There is much to offer here. Take your pick; buy parts or buy the whole farm. All tracts have soil sites, public utilities are at the road and on some tracts. Only minutes to Veterans Pkwy, Hwy 99, I-840 & I-24.

AUCTIONEER: BOB BUGG Lic #4999
615-456-4042
 REFERRED BY: CHARLIE HARRISON

DIRECTIONS: From Murfreesboro, take Salem Hwy to left on Veterans Pkwy, right on Armstrong Valley Road. Property will be on the right.
TERMS: Tracts 2-13: 10% down day of sale, balance due in 30 days. Tract 14: \$125,000 down day of sale, balance due in 60 days. 10% Buyer's Premium added to bid to determine final sale price. **TAXES:** Prorated **POSSESSION:** With Deed
SPECIAL NOTE: Homes built prior to 1978 are subject to have lead-based paint. In accordance with federal law, all potential buyers will be allowed 10 days prior to sale to have the home inspected at their expense.

ALL ANNOUNCEMENTS MADE DAY OF SALE TAKE PRECEDENCE OVER PREVIOUS ADVERTISING. ALL INFORMATION DEEMED RELIABLE BUT NOT GUARANTEED.

615-896-4600
TOLL FREE
1.877.465.4600
 www.parksauction.com

WANT TO BUY MANURE SPREADER USED. 25 OR 50 BUSHEL. (210)393-0068. (210) 393-0068 Llpb235ny@aol.com

WANTED, INTERNATIONAL HARTVESTER Scout or 1210 pickup. Good condition. (678)850-6967.

ROAD GRADER BRAND NEW, HEAVY - DUTY BUSH HOG BRAND HDRG96 FOR TRACTOR, 3 POINT HITCH, VALUED AT \$4,500, WILL SELL FOR \$3,200. (931) 619-0421

WANTED small single axle forage wagon, good condition. (931) 397-9844

RILES AUCTIONS LLC & RILES ENTERPRISES, CONSIGNMENT & ONLINE AUCTIONS, WE BUY EQUIPMENT, SIGN UP FOR YOUR CONSIGNMENT ON OUR WEBSITE, www.rilesauctions.com. CONTACT GARRETT RILES, (662) 274-4708 rilesauctions@gmail.com



Circle W • Delta
Calico • Blazer
GPI • Homesteader

We will be exchanging Rippey's
Auto Parts gas bottles

Horse Utility Trailers Cargo, Dumps
Stock Carports Bike Trailers
Flat Beds Gates & Panels Tow Dollies

Parts - Sales - Service - Rentals

RV Parts Now Available
Consignments Welcome

The Trailer Store

1021 New Lewisburg Hwy., Columbia, TN

Hours: Mon.-Fri. 8:00 A.M. - 5:00 P.M.; Sat. Closed

Mark Curry, Justin Curry, Becky Lynch

Office: 931-381-2795

Fax: 931-380-0337

HAY FOR SALE, 4x5 rolls of good mixed grass, well fertilized and sprayed. In barn \$50 per roll. (256) 509-7417

BOW GATES 16 GAUGE, 6' tall, good inventory, 4' up to 12' combo bow gates-example 12' with 4' wt. FandPLivestock.com; (615) 653-8913

BLACK & TAN ENGLISH SHEPHERDS Natural Heelers. Eradicate vermin. Drive cattle. Protect Property. Blankenship bloodline. Call for price, (615) 640-6161

NEW HOLLAND WORKMASTER 50, 4WD, loader, 375 hours, runs and looks like new, \$26,500. Call between 8a.m.-5p.m., (931)939-4999.

ROAD GRAD-ER BRAND NEW, HEAVY-DUTY BUSH HOG BRAND HDRG96 FOR TRACTOR, 3 POINT HITCH, VALUED AT \$4,500, WILL SELL FOR \$3,200. (931) 619-0421

CATTLE SWEEP SYSTEMS Heavy Duty galvanized 8 bar 6' tall. 90 degree with 10' of alley starts at \$1,480.180 degree w/20' of alley starts at \$2,475. We can add as needed to customize your system. Call Chris at Farm Service Solutions in Leoma, TN, or visit farmservicesolutions.com; (931) 242-7675



The Crown For Your Home

Residential • Agricultural • Commercial

Increase the value & beauty of your home with our maintenance free metal roofing!
Available in many styles:

Slate, Clay Tile, Shake, Stone Coated Shingle, Thatch & Standing Seam

We manufacture the 3 ft. wide metal panels at our location, plus we use an in-house computerized custom trim machine, for better and faster service!

Plateau Metal Sales www.plateaumetalsalestn.com

103 Randolph Rd. • Crossville, TN **931-277-3586**
Mon. - Fri. 7 to 5 • Sat. 8 to 12 **1-800-468-0149**

• 2nd location to serve you better. • **1-866-988-7670**
2448 Buttermilk Road W. • Lenior City, TN **865-376-0528**

YOUR METAL ROOFING HEADQUARTERS

BLUE BERRY REGISTERED PLANTS FOR SALE! 1- or 2-gallon pots, ready for pickup. Can ship bare-root plants. For varieties and prices, text or call, (256) 444-5343

BLUE TICK HOUND, 3 years old, very sweet male named Bo. Free to a good home. (256) 270-6040

ALWAYS SOME GOOD ONES for sale. Located in Rome, GA, 20 miles past Centre, Alabama. Joe Gibson, Gibsoncattle.com; (706) 506-3026

REGISTERED WAGYU BULLS for sale or rent. PeeWee's Cattle Company. (256) 508-6603

WANTED small single axle forage wagon, good condition. (931) 397-9844

WANTED: ALLIS CHALMERS WD or WD45. Call after 5p.m., (931)308-1697.

BLACK ANGUS BULLS fully qualified, A-I sired out of great cow families, gentle, good EPD's. Cedar Ridge Angus, Pulaski, TN. (256)508-2874. See Cedar Ridge Angus on Facebook. raycjordan@gmail.com

OLD CREEP FEEDER for sale, \$100. McMinnville, TN area. (931)939-2727.

DECALS AFFORDABLE DECALS AND SAFETY DECALS. Prompt. Knowledgeable Reliable Service. www.QuipCal.com; Call, (215)536-5339; email:info@customerservicescompany.com.

JOHN DEERE 850 low hours, straight of one as you will find, \$6,500. Call between 8a.m.-5p.m. (931)939-4999.

KOMATSU 30 FORKLIFT, hard surface propane, \$3,500. (256) 773-8080

KUHN, EL92 ROTARY TILLER Heavy-duty 72" rotary tiller, \$7,500, has everything that came with it new, like new, ended up using disk, requires 50+ HP. (256) 876-7058 jreakens@hiwaay.net

FREE PUPPIES 1/2 Beagle, 1/4 Boykin Spaniel, 1/4 Boxer, six weeks old on December 13. Cullman, AL area. (256)930-8530.

OXYGEN CONCENTRATOR for sale, needs new filter, \$50. Pleasantville, TN area. (931)628-1401.

WRANGLER PARTS FOR SALE, used machines wanted. Deutz engine parts. Martin's Maintenance, Monday-Friday, 8a.m.-5p.m. (270) 265-5040

SHOTGUN COLLECTORS! Remington 870 Express magnum, 12 gauge, never been fired, \$3,000. Call between 10a.m.-7p.m., (256)489-6895.

SANTA GERTRUDIS YOUNG BULLS and heifers, polled, registered, gentle. Free ballcap. Quality cattle since 1977. (256) 566-7878 kelsoclough@aol.com

BUSH HOG 20ft batwing cutter, field ready, for sale or trade for 10ft pull type cutter. (931) 675-3260

REGISTERED HEREFORD BULLS for sale, gentle disposition, great bloodlines, polled, service age, starting at \$1,500. Leave message, (931) 703-7573

KOMATSU 30 FORKLIFT, hard surface propane, \$3,500. (256) 773-8080

BUSH HOG 20ft batwing cutter, field ready, for sale or trade for 10ft pull type cutter. (931) 675-3260

WANTED: ALLIS CHALMERS WD or WD45. Call after 5p.m., (931)308-1697.

WAYGU/BLACK ANGUS YOUNG BULLS, HEIFERS We have 3/4 Wagyu young bulls and heifers, 1/4 black Angus, 7 months to 11 months old. Heifers for \$1,800 and bulls from \$1,800 to \$2,500. One very nice bull 1/2 Wagyu and 1/2 black Angus that is 15 months old for \$1,800. (615) 504-9784 roger.rgbuilders@gmail.com

SHOTGUN COLLECTORS! Remington 870 Express magnum, 12 gauge, never been fired, \$3,000. Call between 10a.m.-7p.m., (256)489-6895.

Aisles & Aisles & Aisles

of IH & CaseIH Tractor Parts
New, Used & Remanufactured



The Largest Exclusive IH & CaseIH Used & Rebuilt Parts Inventory in North America

Bates Corporation Call 1-800-248-2955

12351 Elm Road Bourbon, IN 46504 www.batescorp.com

REGISTERED ANGUS BULLS Registered Black Angus Bulls. Born September 2022. Sired by SS Niagra Z29, GAR Home Town, Deer Valley Growth Fund, LPF Black Pearl 951. Genetically Enhanced EPD's. Call for more information. (931) 267-6813 WTT@FRONTIERNET.NET

MILLER FARMS Angus Beef from the farm. 100% natural, non-GMO, hormone and antibiotic-free. Whole, halves, or by the pound. Slaughtered and packaged. (931)593-3702; (931)593-2429.

NH Skid steer pallet forks 900 lb. capacity \$550, 2,000 lb. \$750, 4,000 lb. \$850, 5,500 lb. \$1,150. Skid Steer, John Deere 100-500 series loader, and Global Euro quick attach available. Call Chris at Farm Service Solutions in Leoma, TN, or visit farmservicesolutions.com; (931) 242-7675

FREE BIRD DOG, male, 1-1/2 years old. New Market, AL area. (256)975-8979.

MIRAFOUNT WATERERS for sale, great prices. (931) 675-3260

LESPEDEZA HAY 5x5 rolls, 58 rolls, good for sheep, goats, cows, \$70 per roll. (931)637-8302.

1998, NEW HOLLAND TS 110 TRACTOR, 4WD, 16 electroshift, excellent condition, \$17,500. (256)975-0653.

FORD JUBILEE runs and looks good, \$2,400. Call between 8a.m.-5p.m., (931)939-4999.

PRESSURE TREATED PINE FENCE BOARDS for sale, 1x6x14ft; 1x6x16ft; 2x6x16ft. (931) 675-3260

JOHN DEERE 5083E 4WD, loader, 2,500 hours, local tractor, pre-emission, \$49,000. (256)773-8080.

WANTED, BLOWER (air box) for Detroit 353 engine, for left side of engine. (931)622-2824.

NEW HOLLAND TS115A, 7,339hrs, synchro transmission, cab heat and A/C, 2WD, dual remotes, very nice, \$24,000. Hillside Equipment, 540 Britmart Rd, Elkton, KY 42220. (270) 962-7064

NEW HOLLAND TS115A, 7,339hrs, synchro transmission, cab heat and A/C, 2WD, dual remotes, very nice, \$24,000. Hillside Equipment, 540 Britmart Rd, Elkton, KY 42220. (270) 962-7064

WANTED, BLOWER (air box) for Detroit 353 engine, for left side of engine. (931)622-2824.

LESPEDEZA HAY 5x5 rolls, 58 rolls, good for sheep, goats, cows, \$70 per roll. (931)637-8302.

Come Check These Great Deals!





JD 6115D 4WD, loader, bucket, hay spear, local tractor, pre-emission, 2100 hrs. - **\$59,000**

JD 5083E 4WD, loader, 2500 hrs., local tractor, pre-emission - **\$49,000**

Farmall Cub with cultivators - **\$2,000**

Int. 140, with Belly Mower, runs good	\$4,000
NH TS100, good local tractor.....	\$14,000
Bush Hog 3715 Batwing Cutter, 15'	\$8,000
B&W Flatbed Truck Bed, fits cab chassis, B&W ball receiver.....	\$3,500
Komatsu 30 Forklift, hard surface, propane	\$3,500

256-773-8080

North Alabama Tractor Co.
Hwy. 31 South, Hartselle, Alabama 35640 • P.O. Box 1025



Wood Trusses
40x60x10 Top & Gable ~ Call
40x40x10 Top & Gable ~ Call

Price includes materials and labor



All types buildings for farms
Steel Trusses Available

ADDISON AGRI-BUILDERS

POULTRY HOUSES • BARNs • SHEDS

256-747-3444

Craig Pigg, Owner

P.O. Box 455 • 2661 Co. Rd. 39
Addison, AL 35540

Brent Dollar - Sales Representative

Office: 256-747-3444 • Fax: 256-747-9002

MASSEY FERGU-
SON 231 with loader,
looks and runs ex-
cellent, \$12,500. Call
between 8a.m.-5p.m.
(931)939-4999.

FOR SALE, 0 POST
DIGGER, 3pt hitch
for tractor, 3 augers,
\$500. (731)518-6184.

WANT TO BUY,
DISK mower.
(931)307-9839.

WANT TO BUY
FJ40 Toyota, in mod-
el years from 1975 to
1980. (931) 607-9737

WANT TO BUY,
used 16' Lx6'W trail-
er. (423)333-5723.

YOUNG GOLDEN
COMMET LAYING
HENS FOR SALE,
just started laying,
\$12/each. Enos L.
Hershberger, 85 Indi-
ana Avenue, Ethridge,
TN 38456.

**BUSH HOG 3
POINT CUTTERS
Heavy 11 gauge
deck, 90 HP gear-
boxes with slip
clutch. 6' \$1,600; 7'
\$1,900; 10' \$3,750.
Call Chris at Farm
Service Solutions
in Leoma, TN, or
visit farmservices-
olutions.com; (931)
242-7675**

3PT HITCH SPRAY-
ER for sale, 110 gal-
lon, 27' boom, \$550.
McMinnville, TN
area. (931)314-5912.

JOHN DEERE 5525,
4WD, 3,100 hrs,
\$42,750. Call Gary,
(256) 335-4919

KENTUCKY 31 FES-
CUE SEED for sale,
with Orchard grass.
Middle Tennessee.
(931) 244-0063

PRESSURE TREAT-
ED PINE FENCE
POSTS for sale, eight
sizes available, square
and round, thou-
sands in stock. (931)
675-3260

KENTUCKY 31 FES-
CUE SEED for sale,
with Orchard grass.
Middle Tennessee.
(931) 244-0063

WANT TO BUY,
Holset air compres-
sor/power steer-
ing pump for 1999,
8.3 Cummins. Text
or leave message,
(931)306-3969.

CUSTOM TARPS
FOR hoop buildings,
available in 11 differ-
ent colors. We also
offer hay tarps and
pond liners. Cov-
er your investment,
(859) 375-5268

PRODUCE AUCTION

Every Monday • Wednesday • Friday
Sale Starts April - October at 11:00 A.M.
Call for additional info

931-829-1114 • 469 S. Brace Rd., Ethridge, TN 38456
www.PlowboyProduceAuctions.com

84 ACRES FOR
SALE, in Lincoln
County, TN. Elec-
tricity, county wa-
ter, three ponds, big
spring, abundance of
deer and turkey, road
frontage. (931)433-
8579.

QUICK ATTACH,
0 front end load-
er for tractor, \$700.
(931)314-5912.

LEON, LOADER
FOR 100HP+ TRAC-
TOR, bucket and
hay spear included,
\$3,500, reasonable of-
fers considered. Elk-
ton, KY. (270) 265-
5040

JOHN DEERE 6115D
4WD, loader, buck-
et, hay spear, 2,100
hours, local trac-
tor, pre-emission,
\$59,000. (256)773-
8080.

SCRAPER BLADE
FOR SALE,, ONE
new 7' scraper blade,
\$400. (931)235-4899.

SEMEN TANK for
sale, with breeding
kit and electric wa-
ter warmer, \$550.
(731)697-4024.

WANTED, 4X4
BACKHOE, prefer
Ford New Holland.
(615)225-7312.

LOOKING FOR
HAY RINGS, mineral
feeders, and troughs.
(931) 307-9839

WANT TO BUY
RHINO DISK MOW-
ER DM124, 10' cut,
a good usable one or
one for parts. (931)
852-2643

WANT TO BUY,
John Deere two
row silage chopper.
(270)427-5218.

SEMEN TANK for
sale, with breeding
kit and electric wa-
ter warmer, \$550.
(731)697-4024.

WANTED, 4X4
BACKHOE, prefer
Ford New Holland.
(615)225-7312.

OTHER MUST
SELL!! 6-INCH
TWIST LOCK HIGH
PRESSURE IRRIGA-
TION PIPE. OVER
5,000 FEET AVAIL-
ABLE! \$2.00 PER
FOOT OR BEST OF-
FER! (931) 607-9852
CKIEFER2005@
HOTMAIL.COM

GRAVES SQUARE
BALE HAY loader,
picks bales off ground
and lifts onto truck,
\$300. McMinnville,
TN area. (931)993-
2727.

STIHL 270 CHAIN-
SAW, like new, \$300.
(931) 649-5440

WANT TO BUY:
WHEAT, Lespede-
za oats, or bean hay.
MorrisonTN-Mc-
MinnvilleTN area.
(615)618-0541.

Merry Christmas

from Kent & Denita!

B&B Auto Parts, Inc.
4936 Winchester Rd. N.E. • New Market, AL
2 miles North of Buckhorn High School
256-379-4733
www.bandbautopartsinc.com
Hours: Mon. - Fri. 7:00 A.M. - 5:30 P.M.; Sat. 7:00 A.M. - Noon

F A R M H A N D GRINDER MIXER for feed, \$550. McMinnville, TN area. (931)314-5912.

JOHN DEERE GATOR 825I nice, good running, electric dump, \$9,400. Call between 8a.m.-5p.m. (931)939-4999.

THREE FULL-BLOOD LIMOUSIN BULLS for sale, nice, ready for service, \$3,500 each. (256)599-5945.

JOHN DEERE 4100, 4WD, loader, belly mower, runs and looks excellent, \$11,900. Call 8a.m.-5p.m., (931)939-4999.

FARMALL Cub for sale, with cultivators, \$2,000. (256)773-8080.

JOHN DEERE 310J BACKHOE, 4 in 1 bucket, pilot control, 4,000 hrs, \$52,750. Call Gary, (256) 335-4919

GARAGE DOOR INSTALLATION & REPAIR GARAGE DOORS & OPERATORS - NEW INSTALLATION & REPAIRS - WE USE ONLY TOP BRAND DOORS AND OPERATORS (DOORLINK/LIFTMASTER). CALL NOW FOR A FREE QUOTE! (931) 292-4889

ROBINSON ENVIRONMENTAL LAND CLEARING forestry mulching, boom mower bush-hogging, agricultural stump grinding and skid loader work. Call David, (615) 631-0638

Selection • Service • Satisfaction

- Aerial Work Platforms
- Lawn- Landscape-Tree
- Compaction
- Material Handlers
- Skid Steers-Mini Excavators
- Generators and Accessories
- Construction Tools
- Concrete-Masonry



From Contractor To Homeowner, **We Can Help!**

WATSON'S Equipment Rental

290 Interstate Drive • Manchester, TN 37355
Mon.-Fri. 7:00 A.M. - 5:00 P.M. • Sat. 7:00 A.M. - NOON



931-954-5862

www.WatsonsEquipmentTN.com



JOHN DEERE 4230, 8,200 hours, good tractor, \$18,750. (256) 335-4919

HEAVY DUTY HAY FEEDER panels and hay rings. (615)653-8913.

MASSEY FERGUSON 383, 2WD, loader, 2 sets of remotes, \$14,900. (931) 729-2320

RIDING LAWN MOWER TRAILERS for sale, 4'X7' for \$600; 5'x12' for \$850. Lebanon, TN. (615)714-3894.

REGISTERED BLACK ANGUS BULLS for sale, Ready for service. TAEP qualified. AI sires-Man In Black, Jet Black, and Enhance. From high-performance cow herd. Turrentine Angus, Shelbyville. (931)607-8950; aturrentine@cafes.net.

REGISTERED POLLED HEREFORD bulls and heifers for sale. Lynnville, TN area. (931) 527-3392

BRUSH CUTTERS BRAND NEW 6' BRUSH CUTTER FOR SKID STEER, MEDIUM DUTY, \$2,500. (931) 619-0421

FORD MODEL 35 side delivery hay rake for sale, good condition, \$1,250. (256)758-2244.

FOR SALE, two 26" official UT his and her bikes, \$225/both. (931)468-2240; (931) 309-6899

RIDING LAWN MOWER TRAILERS for sale, 4'X7' for \$600; 5'x12' for \$850. Lebanon, TN. (615)714-3894.

WANT TO BUY, AC 200 C/A or 7020 AC. Call after 5p.m. (931)308-1697.

SCRAP METAL FOR SALE, an assortment of scrap metal, including I-beams and H-beams. Call for price, (629) 395-4558

S Q U E E Z E CHUTES Tarter series 3 \$2,800. Tarter series 6 \$4,500 available with either automatic or manual head gates. Call Chris at Farm Service Solutions in Leoma, TN, or visit farmservicesolutions.com; (931) 242-7675

BIG SAWMILL EDGER for sale, price negotiable. (205)353-7540.

FOR SALE, 3PT. HITCH sprayer; round bales of hay; new wheel w/teeth for rake; International hay rake; new 4" hydraulic cylinder; 100 gallon watering trough. (931)308-0654.

4,000 BALES OF ORCHARD GRASS HAY, 12-14% protein, \$8 per bale. Hohenwald, TN area. (931)628-0529.

WANT TO BUY COWS, or cow/calf pairs. (931)307-9839.

BIG SAWMILL EDGER for sale, price negotiable. (205)353-7540.

**To Place A Classified Call
800-247-7318**

SHELBY CATTLE CO. GENETICS

Registered Angus Cattle For Sale

Bulls & Heifers For Sale

YODER CATTLE CO.

Call Today! 731-414-1261
318 Bradford Hwy., Rutherford, TN 38369 • yoder6@daystar.io

Your source for powerful, easy fleshing, beautifully uddered, maternally efficient Angus Cattle that "do it on Grass!"



Specializing in Rugged, Reliable and Reasonably Priced Flat Beds, Arm Beds and Spike Beds

RRP TRUCK EQUIPMENT
 SPARTA, TN (931) 761-3554

WANT TO BUY, NEW HOLLAND crowder wheel assembly for 435 John Deere round baler. (615) 478-9838

CASE DOZER TRACKS & 24" PADS, APROX. 100 HOURS, USED, FITS CASE 850 E, G H & JD 650, \$5,000. (931) 619-0421

CORRAL PANELS, 16 GAUGE, 6' tall, good inventory, 8' up to 16' long. FandPLivestock.com; (615) 653-8913

FOR SALE, 3PT. HITCH sprayer; round bales of hay; new wheel w/teeth for rake; International hay rake; new 4" hydraulic cylinder; 100 gallon watering trough. (931)308-0654.

WANTED, JOHN DEERE 350 3pt hitch sickle mower in working condition (931) 638-9567

SIX PUREBRED BLACK ANGUS bulls for sale. 9-12 months old, Deer Valley All In Grandsons. (931)675-0669.

OLD CREEP FEEDER for sale, \$100. McMinnville, TN area. (931)939-2727.

JOHN DEERE 14T SQUARE BALER for sale, \$750. (931) 939-2223

RAMER'S CUS-TOM SAWING. Let me turn your logs to lumber, Lawrenceburg, TN area. (931)766-0708.

10 BLACK BALDY HEIFERS, yearling will be ready to breed in Spring of 2024, nice as you will find. Out of registered black Hereford bull and black cows, \$1,600 to \$1,800 each. (615) 653-8913

WANTED, BELT PULLEY for Case DC tractor. (205)353-7540.

NEW HOLLAND 270 bar rake, \$800. (629) 395-4558

WANTED, SOMEONE TO INSTALL fencing in Morrison, TN. Must be able to do electric fencing and hang gates. (615)618-0541.

WANTED, Standing Tracts of Timber and Cedar to buy and cut; also, mulching services. Dwight Rogers, (931) 580-4816

F A R M H A N D GRINDER MIXER for feed, \$550. McMinnville, TN area. (931)314-5912.

1973, INTERNATIONAL 140 one-owner, hook-up, with cultivators, disk, turning plow, bush hog, scraper blade, always shedded, \$5,000. (615)597-6858; or, (615)684-5010.

JOHN DEERE GATOR 825I nice, good running, electric dump, \$9,400. Call between 8a.m.-5p.m. (931)939-4999.

1997 PETERBUILT, N14 Cummins diesel, \$47,500. Call Gary, (256) 335-4919

THREE FULL-BLOOD LIMOUSIN BULLS for sale, nice, ready for service, \$3,500 each. (256)599-5945.

RIDING LAWN MOWER TRAILERS for sale, 4'X7' for \$600; 5'x12' for \$850. Lebanon, TN. (615)714-3894.

BULLS BLACK-ANGUS AI SIRE REGISTERED Sired by Southern Charm, Growth Fund, and Inertia. Have genomic (DNA) test results, which increases the accuracy of their EPD's. Quality for highest reimbursement from TN AG Enhancement Program. Email for pedigree details and pricing. Serious inquiries only, please. (615) 604-7647 per-ryangus07@gmail.com

RAMER'S CUS-TOM SAWING. Let me turn your logs to lumber, Lawrenceburg, TN area. (931)766-0708.

10 BLACK BALDY HEIFERS, yearling will be ready to breed in Spring of 2024, nice as you will find. Out of registered black Hereford bull and black cows, \$1,600 to \$1,800 each. (615) 653-8913

WANTED, SOMEONE TO INSTALL fencing in Morrison, TN. Must be able to do electric fencing and hang gates. (615)618-0541.

WANTED, Standing Tracts of Timber and Cedar to buy and cut; also, mulching services. Dwight Rogers, (931) 580-4816

INTERNATIONAL CUB LOWBOY 154 TRACTOR has a mower deck on it, very good running condition, late 60s model, currently under restoration. (606) 549-4768

JOHN DEERE 5525, 4WD, loader, 5,100hrs, 2 set of remotes, \$28,900. (931) 729-2320

JOHN DEERE 6115D 4WD, loader, bucket, hay spear, 2,100 hours, local tractor, pre-emission, \$59,000. (256)773-8080.

JOHN DEERE 6110, 4WD, 460 loader, rear remotes, \$35,750. Call Gary, (256) 335-4919

OLD CREEP FEEDER for sale, \$100. McMinnville, TN area. (931)939-2727.



▪ Roasted Whole Grains
▪ Aroma that deer love
▪ Grain will not sprout
▪ Molds are greatly reduced

229-319-6343
rackemupdeerfeed.com

CHEVROLET OF BOAZ

Commercial Trucks



2021 Chevy Silverado 1500
17093 miles, Stk#230445A
\$52,975



2022 RAM 3500 Chassis Cab
50,087 miles, Stk#3231
\$69,248



2021 Chevy Express 2500
65498 miles, Stk#3235
\$32,875



2024 Chevy Silverado 3500 HD
Chassis Cab, Stk#240292
\$53,745



2024 Chevy Silverado 2500 HD
2 miles, Stk#240441
\$57,195



2017 Ford Super Duty F-250
98,588 miles, Stk#240260A
\$44,809



2024 Chevy Silverado 3500 HD
2 miles, Stk#240286
\$53,381



2024 Chevy Silverado 3500 HD
170 miles, Stk#240294
\$71,920



2022 Chevy Silverado 2500 HD
38,313 miles, Stk#240306A
\$64,875



2024 Chevy Silverado 3500 HD
8 miles, Stk#240309
\$88,656



2024 Chevy Silverado 3500HD
100 miles, Stk#240349
\$85,192



2023 Chevy Silverado 1500
5380 miles, Stk#230281A
\$52,912

www.chevroletofboaz.com



1134 U.S. Hwy. 431, Boaz, AL 35957

1-800-531-4253

Call to insure all incentives are applied.

Commercial rebate requires qualifications. Prices plus tax, title & license and \$199 admin. fee. Incentives Subject to Change.

Requested Delivery On or Before December 6, 2023

PRSR STD
US POSTAGE
PAID
MONROE, GA
Permit # 15

P.O. Box 490
Fayetteville, TN 37334

RUSSELL BARNETT

See Travis Searcy, The "Truck Specialist"
We're Better and We'll Prove It!



We Are Your Cab & Chassis & Dually Headquarters



New 2023 Ram 3500, Tradesman, crew cab, 4WD, 6.7L I6 Cummins, Stk#D12399N
MSRP: \$76,630 **Sale Price \$73,350**



New 2023 Ram 2500, Limited, Mega cab, 4WD, auto, 6.7L I6 Cummins, Stk#D12358N
MSRP: \$101,675 **Sale Price \$97,632**



New 2023 Ram 3500 Chassis Cab, Tradesman, 4WD, auto, 6.7L I6 Cummins, Stk#D12419N
MSRP: \$77,925 **Sale Price \$76,925**



New 2024 Ram 3500, Laramie, crew cab, 4WD, 6.7L I6 Cummins, Stk#D12418N
MSRP: \$101,615 **Sale Price \$94,900**



New 2023 Ram 2500, Tradesman, crew cab, 4WD, auto, 6.7L I6 Cummins, Stk#D12346N
MSRP: \$74,705 **Sale Price \$70,205**



New 2023 Ram 2500, Laramie, crew cab, 4WD, auto, 6.7L I6 Cummins, Stk#D12400N
MSRP: \$89,575 **Sale Price \$85,075**



New 2023 Ram 2500, Longhorn, crew cab, 4WD, auto, 6.7L I6 Cummins, Stk#D12367N
MSRP: \$93,340 **Sale Price \$90,631**



New 2023 Ram 3500 Chassis Cab, Tradesman, crew cab, 4WD, auto, 6.7L I6 Cummins, Stk#D12413N
MSRP: \$71,145 **Sale Price \$66,125**



New 2024 Ram 3500 Chassis Cab, Tradesman, crew cab, 4WD, 6.7L I6 Cummins, Stk#D12417N
MSRP: \$78,620 **Sale Price \$77,620**



New 2023 Ram 3500 Chassis Cab, Tradesman, crew cab, 4WD, auto, 6.7L I6 Cummins, Stk#D12412N
MSRP: \$71,145 **Sale Price \$66,125**



New 2023 Ram 2500, Limited, Mega cab, 4WD, auto, 6.7L I6 Cummins, Stk#D12355N
MSRP: \$98,675 **Sale Price \$95,175**



New 2023 Ram 3500, Laramie, crew cab, 4WD, auto, 6.7L I6 Cummins, Stk#D12344N
MSRP: \$101,075 **Sale Price \$94,475**

RUSSELL BARNETT

2756 Decherd Blvd., Winchester, TN
931-691-1712



ON THE JOB



See Travis Searcy, The "Truck Specialist"
We're Better and We'll Prove It!



www.russellbarnettchryslerdodgejeep.com

*All rebates applied. All prices plus tax, title & tag. \$399 processing fee included. Due to advertising deadline, all prices and incentives including employee pricing is subject to change by the manufacturer without notice. Customers must finance to obtain all Rebates.