

# Farmers' Exchange



Place unlimited items for sale:

FarmersExchange.com

Used and New Farm Equipment.  
Equipment, Land and Livestock Auctions.

Call for Subscription **800.247.7318**

## Happy New Year! FARM EQUIPMENT SPECIALS

Give us a call today!



**Case IH 7140**, 4WD, 6737 hrs., duals, 3 remotes, 18 spd. powershift, very clean, Stk#4365 **\$63,500**



**Ford 2310**, 2WD, 540 PTO, 1410 hrs., very nice, original tractor **\$4,950**



**JD 750 Drill**, 15', like new boots & blades, new hoses, very nice, Stk#43347 **\$24,500**



**JD 5075E**, 721 hrs., 4WD, 1 remote, LH Reverser, loader ready, 540 PTO **\$25,500**



**JD 5100E**, MFWD, cab, loader, joystick, 12F/12R PR trans, 4WD, 2 remotes, Stk#4242 **\$49,500**



**JD 7000**, 6 row, dry fert., new seed disc, through the shop, field ready, Stk#4187 **\$9,450**



**Kinze 3600**, 12/23, new no-till seed disc, 30" spacing, Stk#4201 **\$69,500**



**Kinze PT4**, 4 row, 30", no-till, dry fertilizer, totally rebuilt, Stk#4204 **\$8,720**



**Krause 1900**, 20' Rock flex disc, 8" spacing, good tires & hoses, works great, Stk#4379 **\$12,750**



**Kinze 2000**, 6/11, excellent shape, totally rebuilt & ready to go, Stk#4350 **\$22,750**



**Tye Drill**, 10' no till, pull type, excellent condition, 7.5" spacing, field ready, Stk#4413 **\$11,500**



**Case IH 5100**, 21 hole, 7" spacing, press wheels, marker tires, very nice, Stk#4283 **\$6,450**

# Newman Farms

[www.newmanfarms.net](http://www.newmanfarms.net)

Cleveland, TN

Call 423-595-5715  
or 423-464-5303



# ELK VALLEY

Truck and Trailer Sales

931-433-6255

[elkvalleytrailersales.com](http://elkvalleytrailersales.com)

## Equipment Trailers In Stock



6.5' x 10' - \$2,100

6.5' x 12' - \$2,200

20' Car Hauler - \$4,150

Other Sizes Available



\$64,900

### Bison Premier

2013, 4 horse, 17' living quarters, super slide, hay rack, power awning, dual hydro jacks



\$5,900

### Lawrimore

2008, 20' 5' Equipment Trailer, 7k axles, new tires, chain box



\$21,000

### 2005 Chevrolet 3500

Duramax diesel, 4WD, 218K Miles, Stk#3500



\$8,900

### Stoll 20' Stock Trailer

Stock trailer, 20', 7' wide, 6'6 tall, new 14 ply tires



\$36,900

### Merhow

2008, 3 horse, 10' living quarters, w/slideout, heated & cooled mid tack, bunk beds, 8' wide, mangers



\$22,900

### 2004 Exiss

3 horse, full living quarters, 7' wide, 7' tall



\$16,500

### 2021 G.R.

24' livestock, 3 cuts, rubber floor, 6' 8" wide, slam latches, new 14 ply tires



\$17,900

### Sundowner 16' Livestock Trailer

2015, 8' cut gates, 6'8" wide x 7' tall



\$18,900

### Circle W 32' Stock Trailer

6'8" wide, LED lights, 14 ply tires, like new!



\$35,900

### 2012 Sundowner 7606

3 horse, full living quarters, 6' sofa sleeper, hydraulic jack

Cole - 931-993-8874 • Rocky - 931-703-6255

2983 Huntsville Hwy., Fayetteville, TN

931-433-6255

# Call and Save \$\$\$



**JAY-LOR**

**D&E** is Your SOURCE for Mixers! Huge IN STOCK Inventory! Winter Special Rebates! Call Us!



**VAI**  
ART'S WAY

In Stock \$61,500 Call!

**S. I. FEEDERS**



The Leader in Feeders!  
**24' Feeders \$7650**

**Bush-Whacker**



**12' MD144 \$14,500 IN STOCK**

**H&S**



Manure Spreaders, Hay Rakes, Tedders & Grinder Mixers

**STRETCH-O-MATIC** Dependable, Quality. Other wrappers have higher price tags. Doesn't make 'em better, only costs you more.

**8400 ELITE**

**\$33,800**



The Original Bale Wrapper

## CLAAS 480 Variant Round Balers - CALL!

**GEHL**



VT320

Large Selection Skid & Track Loaders!

**MANITOU**

MLT733 in Stock!



**Poultry Specials**



**LVI** **BBI**

BBI 16' & HD Hyd Litter Spreaders New & Used LVI Pulvimaster 72, 96 & 120's in Stock!

**D&E**  
DON ALLISON EQUIP, INC.

www.donallisonequipment.com  
**800-669-6450**  
THE MIXER PLACE!



**EasyCut**  
Pull-Type Disk Mower

**Dependable cutting and professional quality.**



**KW/KWT**  
Rotary Tedders

**Powerful rotors turning crops into high quality forage.**



**Swadro**  
Rotary Rake

**Even and consistent windrows.**

# Get a rolling start on the 2024 hay season with **NEW KRONE EQUIPMENT!**



Krone® is a registered trademark of Maschinenfabrik Bernard Krone GmBH.  
12121 Forest Park Dr. Olive Branch, MS 38654-(662)913-7171.



Arab, AL  
933 N. Brindlee Mt. Pkwy  
(256) 586-8304

Alberville, AL  
5660 US 431  
(256) 850-4679

Athens, AL  
131 US Hwy 31 S  
(256) 232-2131

Centre, AL  
1050 Chestnut Bypass  
(256) 927-2300

Columbia, TN  
271 Theta Pike  
(931) 388-1557

Cookeville, TN  
1490 Interstate Dr  
(931) 526-8544

Crossville, TN  
269 N Main St  
(931) 340-1012

Cullman, AL  
3920 AL Hwy 157  
(256) 739-5601

Dickson, TN  
707 Henslee Dr  
(615) 229-2400

Fayetteville, TN  
2894 Huntsville Hwy  
(931) 433-5620

Florence, AL  
3613 Florence Blvd  
(256) 757-9080

Franklin, TN  
340 9th Ave N  
(615) 794-8187

Ft. Payne, AL  
12227 AL Hwy 35  
(256) 997-9089

Gadsden, AL  
1301 West Meighan Blvd  
(256) 456-5872

Hendersonville, TN  
133 N Shackle Island Rd  
(615) 824-9726

Huntsville, AL  
4550 Research Park Blvd  
(256) 830-4020

Jasper, AL  
3700 Industrial Pkwy  
(205) 384-3058

Leighton, AL  
1160 Sockwell Ln  
(256) 446-5929

Leeds, AL  
1450 TriGreen Way  
(205) 703-2525

Manchester, TN  
812 Interstate Dr  
(931) 728-5400

Mt. Juliet, TN  
10768 Lebanon Rd  
(615) 754-2600

McMinnville, TN  
305 Shangri La Ln  
(931) 668-1784

Piedmont, AL  
850 US Hwy 278 Bypass  
(256) 447-7211

Pelham, AL  
3311 Pelham Pkwy  
(205) 605-0412

Scottsboro, AL  
26685 John T Reid Pkwy  
(256) 259-0704

Winchester, TN  
176 Blair Pond Rd  
(931) 967-5144

# TAC ENTERPRISES • BUY • SELL • TRADE DAILY

Huge selection of big tractors selling each week on AuctionTime.  
Check out our listings at [www.tacenterprises.net](http://www.tacenterprises.net) and register to bid.

## INTERNET ONLY AUCTION!!!

Live Bidding Starts Jan. 10<sup>th</sup> and the first item ends Jan. 19<sup>th</sup> at 2PM central time.

**ONLINE ONLY!** First of the year clean up auction. All types of new items including large tool boxes, storage containers, portable toilets, 14' and 20' bi-parting gates, several 20' x 40' container shelters, self dumping hoppers, containers, dozens of new skid steer attachments, 72" mowers, grapples, tillers, hay spears single and double, pallet forks and to many More items to list.

For complete terms, registration, and bidding go to [tacenterprises.hibid.com/](http://tacenterprises.hibid.com/)



Ford Bronco, 1972, 302 eng. 3 speed on column, Sport & Explorer package, original paint! very little rust, runs & drives good. \$30,000



Kubota BX1500, 4WD, 48" deck, 3pt, 540 pto, power steering, diesel, 863 hrs. extra clean! \$5,850



Case IH JX65, diesel, power steering, single remote, 65 hp, 1197 hrs. looks rough but mech. sound \$8,950



JD 6430, C/A, 4WD, high crop, premium model, power quad with left hand reverser, 8077 hrs., good tractor \$28,500



JD 450G LGP Series IV Dozer, 6842 hrs., 6 way blade, 85% undercarriage \$27,500



Maxy Roll Off Dump Trailer, 2018, 20' container, 21,000 GVW \$14,900



New Spin Spreaders \$650



New! Skid Steer post hole digger with 6/14/14" augers included \$1,850



New! Skid Steer 72" low flow, Mower King brush cutter \$1,950



13' International disc, sealed bearings, \$1,800



Woods BW12 Batwing Rotary Mower, 12', DEMO unit, mowed 20 acres, full warranty \$16,500



Brown Tree Cutter, 540 rpm, 10', 3pt, works and cuts great, currently using on the JD 6430 high crop \$8,500



JD 5090M, C/A, 4WD, cold A/C, 7668 hrs., loader w/ spear, VERY GOOD! I am mowing every week with it \$42,500



JD 550G LGP Series IV Dozer, 5707 hrs., 6 way blade, 95% undercarriage \$29,500



JD 6330, C/A, 2WD, single remote, 4418 hrs. syncro trans., \$19,500



# TAC ENTERPRISES

[www.tacenterprises.net](http://www.tacenterprises.net)



# 256-974-8588



3330 Alabama Hwy. 36, Moulton, AL 35650

Auctioneer: Ken Nelson, AL #1326 • Hours 8:00 A.M. - 5:00 P.M. Monday - Friday

### Columbia, TN • 931-388-1557

					
JD 560M - \$36,500	JD 460M - \$48,500	Krone KW782 - \$11,499	Penta 4120 HD - \$16,000	JD 450E - \$24,000	JD 4044M - \$37,900

JD Z970R, 2020, 156 hrs..... \$12,500	JD 5055E, 2021, cab, 4WD, loader, 110 hrs., Stk#1038279 ..... \$52,000	JD Z950R, 1037741 ..... \$8,900
JD 835R, 2020, 1125 hrs ..... \$22,000	JD Z960M, Stk#1037269 ..... \$6,999	JD Z960M, Stk#1037269 ..... \$6,999
Kuhn GMA7301..... \$15,500	JD Z970R, Stk#1037558..... \$12,500	JD Z970R, Stk#1037558..... \$12,500
JD S240, 2022, 48" cut, 2 hrs, Stk#339868..... \$3,600		JD Z950R, Stk#1037741..... \$8,900

### Athens, AL • 256-232-2131

			
JD TE145 - \$10,000	JD 6120M - \$119,000	JD MX8 - \$8,000	JD 5075E - \$49,785

JD 5075E, 2016, 75 hp, loader ..... \$36,000
JD 2320, loader, 24 hp, 2008 ..... \$15,000
Ogden HR8 Hay Rake ..... \$4,750

### Cullman, AL • 256-739-5601

			
Kubota ZD1011 - \$8,499	Gravely ZX52 - \$6,999	JD 3032E - \$17,499	JD 460M - \$45,999

Grapple, 3 pt., 2023..... \$2,599
Wil-Rich 1403, 2020..... \$15,999
Frontier AV20H, 2023..... \$2,499
Titan RB-72, 2021..... Call





### Scottsboro, AL • 256-259-0704

			
JD 5067E - \$43,500	JD 6430 - \$56,500	JD 6105E - \$79,500	JD 6500 - \$19,000

JD 6500 hi-cycle, 1996, 4413 hrs., Stk#1036342 ..... \$19,000	JD 5100E, low profile, open station, loader, 1060 hrs., Stk#1038136..... \$44,900
JD S670, 2014, 2473/1554, Stk#1035225 ..... \$155,000	JD Z730M, 54" deck, 2018, 271 hrs., Stk#1037937 ..... \$4,400

JD 5067E, 2023, 520M loader, 24 hrs., open station, Stk#1038227 ..... \$43,500
JD 5075E, 2023, cab, 520M loader, 88 hrs., Stk#1037768 ..... \$55,400
JD 6105E, 2023, cab, 287 hrs., no loader, Stk#336812..... \$79,500
Bush Hog 2715 Rotary Cutter, 15', Stk#1038100 ..... \$11,000

### Cookeville, TN • 931-526-8544

				
Durabilt Tedder - \$16,900	JD 1025R - \$19,399	MF 235 - \$6,500	Kubota RTV1140 - \$12,000	Kubota RTVX900 - \$7,500

ExMark Radius, 52", 55 hrs, 2021..... \$8,500	JD 825i, 1607 hrs..... \$8,999
Land Pride RC50-15, 2002 ..... \$10,900	Kubota RTV1140, 4WD, 1200 hrs..... \$12,000
JD 1025R, loader, 60" deck, 14 hrs..... \$19,399	Kubota RTVX900, 2013, 2800 hrs ..... \$7,500
MF 235 ..... \$6,500	JD 850i, Trail Edition, 2014, 425 hrs..... \$8,799
JD 567, 2001, 11,067 bales..... \$11,500	

### Florence, AL • 256-757-9080

		
JD 9660 - \$65,000	Pequea Rake - \$5,950	Kinze 3500 Planter - \$59,900

GM3060 Grooming Mower ..... \$2,000
JD 8R280..... Call
Vermeer M6050, 2022 ..... \$9,999
Scag Tiger Cat II ..... \$6,995

### Leighton, AL • 256-446-5929

					
Kubota M5111 - \$39,500	McHale V660 - \$46,000	JD 5210 - \$19,900	JD 1025R - \$18,500	JD 3032E - \$17,500	JD 1025R - \$24,995

JD S690, 2013 ..... \$279,000	NH T4.75, 2017, 970 hrs ..... \$48,500
Hardi Sprayer, 3 pt., 350 gal, 60' boom..... \$4,900	MF 451, 2004, 1047 hrs ..... \$19,000
JD 5085E, 2015, 2300 hrs..... \$47,900	JD 5075E, open station, 2019, 430 hrs., loader ..... \$37,000
Woods 3240 Batwing, 20' ..... \$7,000	JD 5075E, cabl, loader, 2018, 2195 hrs..... \$43,900
JD 5075E, 2019, 430 hrs..... \$37,000	

### Huntsville, AL • 256-830-4020



JD CP690 - \$649,500



JD 2032R - \$35,500



JD 8345R - \$205,000



JD R4038 - \$238,500

JD 1795, 2019, 16/31, central fill, row command, new disk openers..... \$171,495  
 JD R4038, 2019, 120' booms, 2565 hrs..... \$238,500

JD R4045, 2016, 120' booms, 20" nozzle space..... \$209,500  
 JD W48R, 2020, 956 hrs., 48" deck..... \$3,500

JD 4940, 2013, 120' booms, stainless tank ... \$86,500  
 JD 8345R, 2016, front duals, IVT trans., 4752 hrs. .... \$205,000  
 JD CP690, 2019, 757 fan hrs..... \$649,500  
 JD 1023, 2021, 160 hrs., loader, 60" mower deck..... \$12,995  
 JD 3025E, 2023, 29 hrs., 25 hp ..... \$20,900  
 JD 5055E, 2022, 68 hrs., 55 hp, R4 tires..... \$33,500  
 Durabilt HCl-8 Rake, 8 wheel..... \$3,200  
 Krone AM323S, 2011 ..... \$8,500

### Fayetteville, TN • 931-433-5620



JD S690 - \$165,000



JD R4030 - \$145,000



JD CP690 - \$525,000

Case IH 330 ..... \$34,000  
 Rhino RC20..... \$11,500  
 JD CP690, 2017 ..... \$525,000  
 JD S690, 2014 ..... \$165,000  
 JD R20, 2019, 20' Rotary Cutter ..... \$24,500

### Mt. Juliet, TN • 615-754-2600



JD 560M - \$29,000



JD 557 - \$13,500



NH 617 - \$5,495



JD 569 - \$25,000



Krone KW55ZT - \$6,499



Ogden RCR12A-60 - \$9,999

### Winchester, TN • 931-967-5144



JD 560M - \$42,500



JD 1025R - \$20,995



JD 2025R - \$18,750



Woods DS8.30 - \$8,750



Case IH Patriot 4420 Sprayer - \$62,900

Commercial Zero Turn Mowers.....CALL  
 JD Z950M, 2021, 1088 hrs..... \$5,900  
 Case 496 Disc Harrow, 24'..... \$4,999  
 Bush Hog 3126, pull type, 10'..... \$4,500  
 Krone KW550 Tedder 4 basket, hyd. fold & tilt..... \$4,950  
 JD 1025R, 2022, 120 loader, 60" deck, 27 hrs ..... \$20,995  
 JD 560M Round Baler, 6200 bales, 2019, net wrap, mega wide..... \$42,500  
 Bush Hog HD TH6 Grooming Mower, HD, 72" ..... \$2,500

Case IH Farmall 75A, 2020, 475 hrs., 4WD, loader, open station ..... \$36,500  
 Case IH Patriot 4420 Sprayer, 2011, 3700hrs., 90' boom..... \$62,900

### Manchester, TN • 931-728-5400



McHale Baler - \$35,900



JD 569 - \$29,500



JD R4038 - \$185,000



JD 569 - \$16,900



JD FC15M - \$23,900



JD R4023 - \$149,000

Ogden Hay Rake, 10 wheel..... \$4,995  
 Kuhn Disc Mower, 7' 10"..... \$3,995  
 JD 535..... \$5,995  
 Vermeer TE2510..... \$18,995  
 JD Z970R, 72" cut ..... \$13,500  
 Vermeer ..... \$1,799

### McMinnville, TN • 931-668-1784



FFC PR90FFCH - \$13,500



Durabilt G4VL-5200 - \$7,950



JD MX6 - \$3,500



JD 4052M - \$28,950



Jacto A-1000 - \$17,800



Jacto J400CHT - \$11,900

Arab, AL  
 933 N Brindlee Mt. Pkwy  
 (256) 586-8304

Crossville, TN  
 269 N. Main St.  
 (931) 340-1012

Fort Payne, AL  
 12227 Al Hwy 35  
 (256) 997-9089

Gadsden, AL  
 1301 West Meighan Blvd  
 (256) 456-5872

Jasper, AL  
 3700 Industrial Pkwy  
 (205) 384-3058

Piedmont, AL  
 850 US Hwy 278 ByPass  
 (256) 447-7211

Centre, AL  
 1050 Chestnut ByPass  
 (256) 927-2300

Dickson, TN  
 707 Henslee Dr  
 (615) 229-2400

Franklin, TN  
 340 9th Ave N  
 (615) 794-8187

Hendersonville, TN  
 133 N. Shackle Island Rd  
 (615) 824-9726

Murfreesboro, TN  
 464 Middle TN Blvd  
 (615) 890-6258

Pelham, AL  
 3311 Pelham Pkwy  
 (205) 605-0412

# GLENN BOWLIN AND WALTER GRIFFIN FARMS FARM & CONSTRUCTION EQUIPMENT AUCTION

Saturday, January 27<sup>th</sup>, 2024 • Sale Starts at 8:30 AM

1000 Southern Celebration Blvd Robinsonville, MS 38664

Crenshaw Auction LLC will be selling farm & construction equipment for the Glenn Bowlin and Walter Griffin Farms. Large Operational Change: C & B Farm SURPLUS: Yazoo Mississippi Delta Levee District plus many other farmers and government agencies. Visit [www.crenshawauctionllc.com](http://www.crenshawauctionllc.com) for listing, updates, etc.

**Directions:** Exit off I-55 onto I-69S/304W, follow Hwy 304 until its dead ends into Hwy 61S. Follow South to 1st red light, turn west (right) 2.5 miles. Turn right at the light onto the auction yard. Signs are posted.

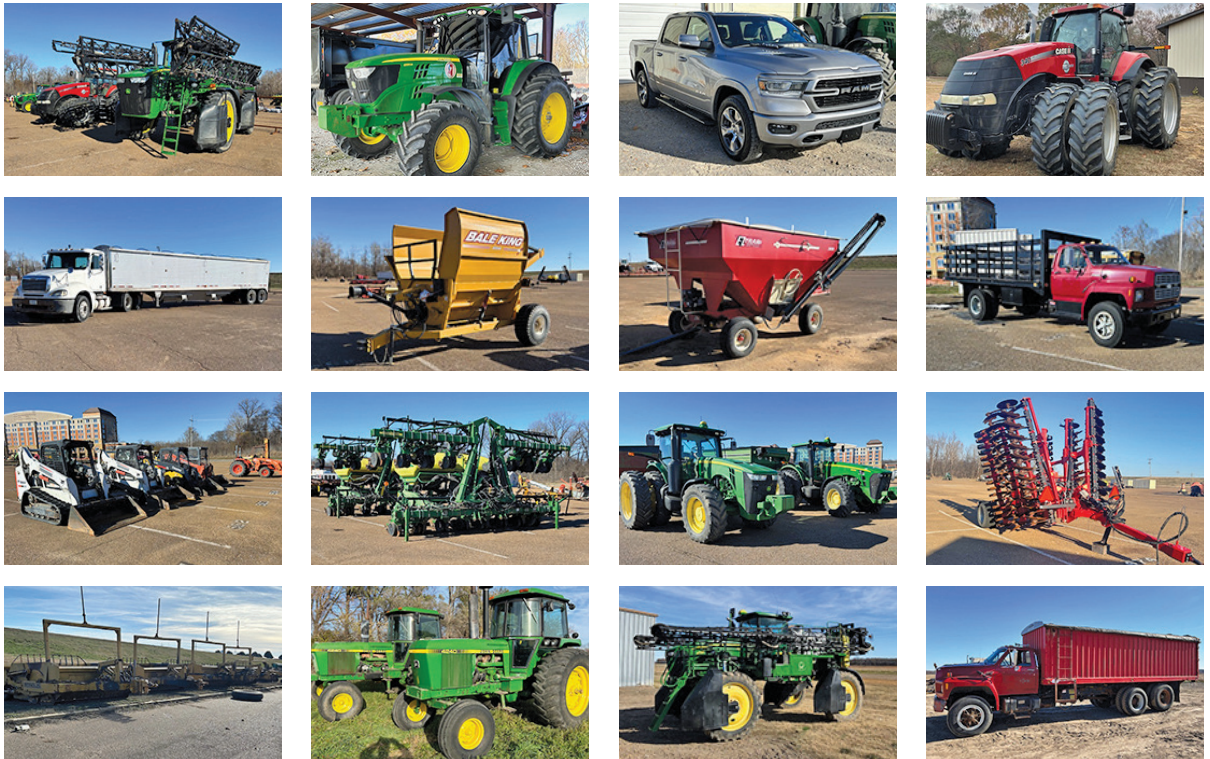

William Crenshaw at (901) 486-6828 | [CrenshawAuctions@yahoo.com](mailto:CrenshawAuctions@yahoo.com) | Facebook: Crenshaw Auction LLC

**Terms:** We accept cash, Good Check, credit card-must be present in office to use credit card (3.5% convenience fee) or wire transfer. (New bidders paying with a check must present a letter of credit from their bank.) All buyers paying with a check must have a valid driver license. Cashier Checks will be accepted with current bank LOC and valid driver license. All onsite purchases must be paid for on the day of the auction, NO EXCEPTIONS! All internet purchases must be paid for within 48 hours of auction via wire transfer. **Buyer's Premium - Onsite buyer's premium is 1%.. Online buyer's fee is an additional 3%.** (Buying via the internet results in 4% total buyer's premium)

**For online bidding and continuous update information  
view our website at [crenshawauctionllc.com](http://crenshawauctionllc.com)**

CONDUCTED BY:

## CRENSHAW AUCTION LLC



1000 Southern Celebration Blvd., Robinsville, MS, U.S.  
Email: [crenshawauction@yahoo.com](mailto:crenshawauction@yahoo.com)

MS Firm #1599

All new customers of Crenshaw Auction LLC must submit payment by cash, cashier's check, personal or company check with bank letter of guarantee - No Exceptions!





**Rowden & Sons**  
Dale Rowden  
(706) 201-4106

2231 GLENOBEY RD.  
JAMESTOWN, TN 38556

**CONSUMER FINANCING AVAILABLE!**

- NO MONEY DOWN!
- 90 DAYS NO PAYMENT!
- UP TO 84 MONTHS = LOW PAYMENTS

[WWW.ROWDENANDSONS.COM](http://WWW.ROWDENANDSONS.COM)



**2011 KUBOTA L39** 702 Hrs., Kubota 39HP, 3 CYL diesel engine, 7,000 lbs op weight, 4x4, hydraulic shuttle glide shift trans, joystick controls, one owner, extra nice **\$29,500**



**2005 CAT D6N XL** A/C, Heat, Cat 145 HP deiesel engine, 10'6 Way blade, diff steer, 24" pads, original paint, Start, runs and operates the best. **\$44,800**



**2012 NEW HOLLAND 895C** 770 Hrs., 97 HP engine, 17,560 lbs op weight, 4WD, Extendaho, 88" 4 in 1 front loader bucket, 18' 5" max digging depth, new tires, extra nice! **\$39,500**



**2014 JLG 460SJ** 771 Hrs., Deatz 49 HP diesel engine, 4WD, 46' max platform height, 52' work height, 360 degrees swing. Power to the tower, extra nice. **\$36,500**



**2006 CATERPILLAR 321C LGR** 5,252 Hrs., Enclosed cab with A/C, Heat, Mitsubishi 138 HP diesel engine, 9'8" stick, 42" heavy duty CAT bucket with side cutters. **\$52,500**



**1997 Case 580L** Cummins 75 HP diesel engine, 4291 hrs, Case controls; Original paint. "Runs The Best" **\$22,500**



**2013 GENIE GTH5519** 1,862 Hrs, 83 HP, 4WD, 5,500 lb Capacity **\$36,500**



**2006 CATERPILLAR 308C** Mitsubishi 55 HP diesel, Aux hydraulics **\$31,500**



**1999 CASE 580L** 3,133 Hrs., 75 HP, 2WD, 4 Speed hyd shuttle **\$25,500**



**1987 CAT 140G** 6,750 Hours Showing. Enclosed cab; Excellent tires at 80%; Scarifies; Smooth hydraulics; Original paint. " No Blowby; Starts, Runs And Operates The Best " **\$48,500**



**2021 Kuhn GF5202THA Tedder** Hydraulic folding; 4 rotors; 7 tine arms; 540 PTO drive. " Like New " **\$7,850**



**1996 John Deere 535** 5X6 baler; Net and twine; Bale monitor; 540 PTO; " Shed Kept. One Of The Best Balers Ever Made " **\$8,950**



**2017 Kuhn Speedrake SR108** Very good condition; Original paint. " Shed Kept. Ready For Work " **\$5,950**



**2006 JLG G6-42A** 3,520 Hours Showing. 42' Lift height; 6,600 lbs lift capacity; John Deere 99 HP diesel engine; 4 Wheel drive; 4 wheel steer; 85% rubber. " Nice Machine ". **\$36,500**



**Krone Easy Cut 320** 10' 4" cut; Quick change blades; OGDEN caddy." Extra Nice. 2018, Used very little in 2023 " **\$10,950**

**QUALITY USED EQUIPMENT FROM A NAME YOU CAN TRUST!**  
**Follow us on Facebook at Rowden And Sons**



# KISSIMMEE ANNUAL WINTER CONSTRUCTION & TRANSPORTATION PUBLIC AUCTION

## FEBRUARY 12 - 15 | KISSIMMEE, FLORIDA

# CONSIGN NOW!

### Put Our National and Global Marketing Plans To Work For You! Liquidate Your Hard Assets!



#### MARKETING DEADLINES

BROCHURE: JANUARY 8TH - 4PM

CATALOG: JANUARY 26TH

INSPECTION: FEBRUARY 5TH - AUCTION DAY

DAY 1



DAY 2



DAY 3



DAY 4



## 4 FULL DAYS! 4 RINGS PER DAY!

FL AU4485



### YARD NOW OPEN!

5000 OREN BROWN ROAD  
(POINCIANA BLVD. & OREN BROWN RD.)



## 844.450.6200 | JMAFLORIDA.COM

**“WHY BUY ANYWHERE ELSE?”**  
*Russell Barnett*  



**New 2023 Ford F-350 XL**, SD Crew Cab, 6.7L Eng., 10 Spd. auto, Stk#A6176N  
**MSRP: \$74,620**



**New 2023 Ford F-350 Lariat**, SD Super Cab, 7.3L eng., 4WD, 10 spd., Auto, Stk#A6289N  
**MSRP: \$69,070**



**New 2023 Ford F-350 Lariat**, SD Super Cab, 6.7L eng., 4WD, 10 spd. Auto, Stk#A6293N  
**MSRP: \$77,680**



**New 2023 Ford Transit Van**, high roof, 3.5L V6 engine, 10 spd. auto, RWD, Stk#A6357N  
**MSRP: \$61,500**



**New 2023 Ford F-250 XL**, SD Crew Cab, 6.7L Eng., 10 Spd. auto, Stk#A6191N  
**MSRP: \$58,660**



**New 2024 Ford F-450 XL**, SD Reg. Cab, 7.3L V8 gas eng., 10 spd. auto, 4WD, Stk#A6342N  
**MSRP: \$57,815**



**New 2023 Ford F-350 XLT**, SD Reg. Cab, 6.7L eng., 4WD, 10 spd. auto, Stk#A6310N  
**MSRP: \$67,900**



**New 2023 Ford F-350 XLT**, SD Reg. Cab, 6.7L eng., 4WD, 10 spd. auto, Stk#A6309N  
**MSRP: \$68,225**



**New 2023 Ford F-350 XLT**, SD Crew Cab, 6.7L Eng., 10 Spd. auto, Stk#A6220N  
**MSRP: \$65,550.....Sale Price \$62,555**



**New 2023 Ford F-250 XL**, SD Crew Cab, 6.7L Eng., 10 Spd. auto, Stk#A6248N  
**MSRP: \$60,435**



**New 2024 Ford F-450 XL**, SD Crew Cab, 6.7L Power Stroke V8 Turbo diesel, 10 spd. auto, 4WD, Stk#A6351N  
**MSRP: \$78,485**



**New 2024 Ford F-450 XL**, SD Crew Cab, 6.7L Power Stroke V8 turbo diesel, 10 spd. auto, 4WD, Stk#A6350N **MSRP: \$78,485**



**New 2024 Ford F-350 Lariat**, crew cab, 6.7L Power Stroke V8 turbo diesel, 10 spd. auto, 4WD, Stk#A6367N **MSRP: \$84,750**



**New 2023 Ford F-350 XLT**, SD Crew Cab, 6.7L Eng., 10 Spd. auto, Stk#A6271N  
**MSRP: \$65,325**



**New 2023 Ford F-350 XL**, SD Crew Cab, 6.7L Eng., 10 Spd. auto, Stk#A6274  
**MSRP: \$68,725**



**New 2023 Ford F-350 XL**, SD Crew Cab, 6.7L Eng., 10 Spd. auto, Stk#A6275N  
**MSRP: \$67,025**

*Russell Barnett* 

**Call Lance**  
**(931) 952-1122**

1106 East Carroll St.  
 Tullahoma, TN

**DISCOVER THE RUSSELL BARNETT ADVANTAGE WITH EVERY TRUCK YOU BUY!**

\*All rebates applied. All prices plus tax, title & tag. \$399 processing fee included. Due to advertising deadline, all prices and incentives including employee pricing is subject to change by the manufacturer without notice. Customers must finance to obtain all Rebates.

[www.BarnettFordTullahoma.net](http://www.BarnettFordTullahoma.net)

# Come See Why We Are The Largest Independent Bush Hog Dealer In The USA!

## Reasonable Delivery Available Anywhere



**4115** - 540 PTO, chains, 6 laminated tires, 15'  
**\$27,500**



**2215** - 15', 540 PTO, laminated tires  
**\$22,900**



**14815** - 15', 2023, in stock in both 20 & 21 spline shaft, 8 airplane tires available, 1000 PTO - **\$34,900**



**1815** - 15', 540 PTO, solid laminated tires  
**\$19,900**



**1812** - 12', 540 PTO, solid laminated tires  
**\$16,500**



**New 3510** - 10.5' pull type, 540 PTO, front chains  
**\$14,500**



**3308** - 3 pt, 8', gearbox warranty, front chains, ready to go!  
**\$8,950**

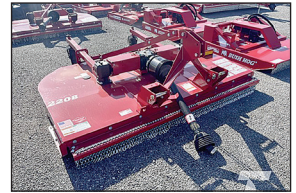

**2208** - 3 pt., gearbox warranty, front chains, ready to go!  
**\$7,750**



**DSP10** Box Scraper Blade, 2023, 2 1/4 cu yd capacity  
**\$7,650**



**BH216** - 6', 10 guage deck, 10 year gearbox warranty  
**\$4,150**



**RT72G** - 5', 540 PTO, slip clutch  
**\$3,450**



**RT84G** - 540 PTO, slip clutch  
**\$3,950**



**RTX92G** - 92" working width, 60-90 PTO hp range  
**\$6,950**

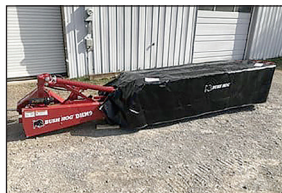

**DHM9 Disc Mower** - 2023, 3 pt., 9'3", warranty  
**\$11,750**



**HT417 Tedder** - hyd. fold, 17' width, manual tilt, 540 PTO  
**\$7,250**



**XLRR1022** - 10 wheel, Available w/ kicker wheel  
**\$8,500**



**Call Us Today! (615) 274-2200**

775 South Main Street, Eagleville, TN 37060

# ALWAYS BUYING *Quality* USED EQUIPMENT - CALL TODAY



**JD 6420** 1889 hrs., 4WD, 16/16 PQ, LHR, Ready to go! **\$57,500**



**Kubota M5660** 56 hp, 8/8 hydro shuttle trans., shed kept, ready to go! **\$29,500**



**Cat D3C Dozer**, local 1 owner, 4 way blade, 665 hrs., shed kept **\$42,500**



**MF 175**, 70 hp, 2WD, 8 spd., 1 set rear remotes **\$7,950**



**Kuhn RA136 Auggie Grinder**, single axle, shed kept, clean unit **\$27,500**



**T&S T856 Feeder** - 3k lb. capacity, shed kept, local 1 owner **\$4,950**



**JD 2940** 2 sets remotes, 16/8 trans. Ready to work. **\$18,500**



**JD 4044M** 2021, 26 hrs, 12/12 PR trans, bucket never used **\$34,900**



**JD 4066R** 2016, 1064 hrs., 4WD, 65 hp, eHydro trans **\$42,900**



**Kubota M6800** 1 set remotes, syncro shuttle, 63 hp **\$17,900**



**Pequeau 46X Tedder**, 4 basket, 540 PTO, hyd. lift & tilt **\$8,500**



**Pequea 175P Manure Spreader** pull type, 540 PTO, 1 yr warranty **\$14,000**



**M&W 500 Grain Cart** good tires, new gearbox, clean local unit **\$5,950**



**NI Corn Pickers** 1&2 rows available **Call for Info**



**Pequea HT8101 Tedder**, 8 basket, 65 hp required, pull type **\$32,500**



**Pequea 175P Manure Spreader** pull type, 540 PTO, 1 yr warranty **\$14,000**



**JD 5090EL** 978 hrs., 12/12 PR, great for chicken house **\$47,900**



**JD 590E S4 Gator**, 149 hrs, like new, 1 owner **\$14,500**



**BBI Enurance TPHP** 16', shed kept, 1 owner, very well kept, ready to go! **\$28,500**



**Pequea 50P Manure Spreader**, 540 PTO, 50 bu. capacity, single beater **\$6,150**



**MF 65** 540 PTO, PS, 3 pt. hitch, 12 spd, trans., 46 hp **\$2,850**



**Cat 300.9D** 2019, tracks, 36" & 12" buckets, like new **\$36,500**



**JD 5225** 2005, 1847 hrs., 12/12 PR trans, 2 sets remotes, factory 3rd function **\$36,500**



**JD 5090E** 12/12 PR trans., 2 sets remotes, local, 1 owner, like new **\$58,500**

Bush Hog Commercial & Mulicpality Discounts Available

**www.eaglevilleimplement.com**

Reasonable Delivery Available Anywhere!



**TAS**  
**Auction**

**ANNUAL FARM & CONSTRUCTION  
EQUIPMENT CONSIGNMENT SALE**

**Saturday, February 24<sup>th</sup>, 2024 • 9:00 A.M.**

**BEDFORD COUNTY AGRICULTURE CENTER**

2119 Midland Road • Shelbyville, Tennessee

From Hwy. 231 North of Shelbyville Turn on Peacock Lane ¼ mile to Midland Road.

**EQUIPMENT CHECK-IN:**

**Wednesday, February 21<sup>st</sup> from 8:00 A.M. - 5:00 P.M.**

**Thursday, February 22<sup>nd</sup> from 8:00 A.M. - 5:00 P.M.**

**Friday, February 23<sup>rd</sup> from 8:00 A.M. - 5:00 P.M.**

**SELLERS:** We reserve the right to refuse any item for sale. No Flea Market Items or worn out tires.

Bring your equipment to the areas LARGEST and MOST ACTIVE ANNUAL SALE.

*If you will call in advance we will take photos of your equipment and advertise it on our website.*

**BUYERS:** Selling Farm Tractors, Backhoes, Light Dozers and Industrial Equipment, Lawn and Garden Equipment. Livestock Feeding and Handling Equipment, Plows, Disk, Planters, Mowers, Haybines, Rakes, Balers (Round & Square), Choppers, Wagons, Bush Hogs, Post Hole Diggers and Much More.

**NO BUYER'S PREMIUM**

**Two Auction Trucks Will Run**

**Note about Tractors selling:** Due to sellers request, Tractors selling Absolute with Farm Sellouts will be lined up and sold in Machinery Line, Anytime during the day.



LUNCH SERVED BY THE BEDFORD COUNTY 4-H CLUB

SPONSORED BY:

**FARM CREDIT SERVICES**

SHELBYVILLE & MURFREESBORO, TENNESSEE

*If you are interested in Credit, Contact Your Local Farm Credit Services Prior to Sale.*



**EVERYTHING SOLD "AS IS" AND "WHERE IS" NO CHARGE FOR NO SALES**

COMMISSION RATES: 10% of first \$2000 - plus 5% of balance - \$500 maximum charge on any single item - \$15 minimum charge on large items, \$5 on small.

**CHECKS WILL BE MAILED WITHIN 12 TO 15 DAYS**

ALL ITEMS MUST BE PAID FOR ON SALE DAY. Loaders will be available to load out thru Monday, February 26<sup>th</sup>. Tradition Auction Services and Farm Credit Services are acting as Selling Agents only and are responsible only for money collected and guarantee no warranties made by Sellers.

**NOT RESPONSIBLE FOR ACCIDENTS, THEFT OR DAMAGE TO EQUIPMENT**

TERMS: CASH OR APPROVED CHECK. Buyers using personal or company check who are not financially established with Auction Company must have Letter of Credit guaranteeing payment of check.

*For More Information Please Call: Bob Morton (931) 842-1234 • Lynn Lee (615) 390-6312 • Dave Myrick (615) 202-7349*

**AUCTIONEERS:**

Lynn Lee  
David Myrick  
Joe McKee

[www.facebook.com/thetraditionauction](http://www.facebook.com/thetraditionauction)  
[www.traditionauctions.com](http://www.traditionauctions.com)

**APPRENTICE:**

Bob Morton

**TAS**  
**TRADITION AUCTION SERVICES, LLC**  
**TRAINED BY THE BEST TO BE THE BEST!**

Firm License No. 5762 • MURFREESBORO, TENNESSEE

Telephone:  
**615/869-0029**

# **Unmatched Strength, Unparalleled Design: Discover Cold-Formed Steel Structures Today!**

**✓ SHORTER LEAD TIMES**  
Measured in Weeks...Not Months

**✓ QUICKER INSTALLATION**  
Start Using Your Building Sooner!

**✓ 20-25% LESS CONCRETE**  
Cut Down on Site Preparation Costs!

**✓ DRILL-IN ANCHORS**  
NO Need For Pre-set Anchor Bolts!

**✓ A CLEANER APPEARANCE**  
Ideal for Building

**✓ PRECISE COMPONENTS**  
Tighter Tolerances = Easier Assembly!



**17713 US-72  
Athens, AL 35611  
(256) 232 - 8080**



**METALMAXBUILDINGSYSTEMS.COM**



# SUMMERTOWN METALS LLC



Installed for  
**\$16,615\***

**40'x60'x14'**

- Haybarn
- Steel Trusses
- 20-yr galvalume roof
- 40-yr 29 gauge painted metal walls
- 2x6 perlins
- ID: BKFA406014-2



**\$13,140\***

**Roof & Gable Only**  
ID: BKFA406014-1



Installed for  
**\$29,165\***

**30'x40'x12'**

- Wood Trusses, no overhang
- 12'x40' side-shed
- 1-10'x10' garage door
- 4 windows
- 1-36" door
- Reflective insulation in roof
- 42'x40'x4" concrete pad
- ID: BKRG304012-3

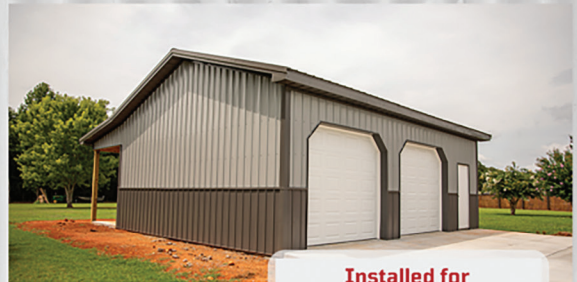

Installed for  
**\$23,550\***

**24'x30'x10'**

- Wood Truss with overhang and finished soffit
- 8'x30' porch
- 2-9'x8' garage door
- 1-36" walk in door
- 1-24" Cupola
- 32'x30'x4" concrete floor
- Building ID: BKRG243010-2

## WE OFFER A HUGE ARRAY OF SIZES, STYLES AND OPTIONS!

*Built on the traditions of hard work, ethical business, and commitment to quality, Summertown Metals has become a premier manufacturer and distributor of high-quality building products. We are committed to providing high quality materials and building solutions at the best possible prices resulting in an unbeatable value for our customers.*

**WWW.SUMMERTOWNMETALS.COM (931) 500-1526**

3864 Summertown Hwy Summertown, TN 38483 • 7760 County Hwy 5, Hayden, AL 35079

*\*Price includes all material and labor. Delivery and tax extra. Labor provided by independent contractor. Pad must be level. Any rock or changes will incur additional cost. Codes and permits are the responsibility of the buyer.*





**40'x60'x14'** Installed for **\$64,080\***

- Steel trusses
- 2-10'x60' side sheds
- 2-12'x12' garage doors
- 2-36" doors
- 5 windows
- 36" cupola
- Reflective insulation
- 50'x60'x4" concrete floor
- Building ID: BKFA406014-4



**30'x40'x12'** Installed for **\$24,475\***

- Wood Trusses, no overhang
- 2-10'x10' garage doors
- 1-36" doors
- 2-windows
- 40-yr 29 gauge painted metal
- 30'x40'x4" concrete floor
- ID: BKRG304012-2



**30'x50'x12'** Installed for **\$27,405\***

- Steel trusses
- 2-10'x10' garage doors
- 40-yr 29 gauge painted metal
- 1-36" door
- 30'x50'x4" concrete floor
- ID: BKFA305012-1



**30'x50'x14'** Installed for **\$49,215\***

- 1-12'x50' side shed with finished ceiling
- 2-12'x12' split slider doors
- 1-36" door
- 8 windows
- 1-30" cupola
- 42'x50'x4" concrete floor
- ID: BKRG305014-1



**WWW.ESTIMATOR.SUMMERTOWNMETALS.COM**

Need an estimate on your next barn, shop or Ag building? Simply fill in your project specifications and the price will be calculated automatically! It's perfect for customers who are unsure what building sizes will fit in their budget. Once complete, a copy of the estimate will be emailed to you in minutes!



**summertownmetals**

**summertownmetals**

**info@summertownmetals.com**

*Price may change without notice. See our website for latest pricing: [www.summertownmetals.com](http://www.summertownmetals.com)*

# LIVE AUCTION! 9:AM FRIDAY, JANUARY 19TH "FENNEL FARMS RETIREMENT AUCTION"



**HELD ONSITE AT 8945 MAIN ST. • LEIGHTON, AL  
SALE SITE IS 1 MILE NORTH OF AL-20 - BESIDE LEIGHTON POST OFFICE**



**ONLINE BIDDING AVAILABLE ON 'SELECT ITEMS' THROUGH [WWW.EQUIPMENTFACTS.COM](http://WWW.EQUIPMENTFACTS.COM)**



## LIVE AUCTION



**CALL BEN PHILLIPS 256-710-9683 OR TERRELL PHILLIPS 256-710-8651 FOR MORE INFO!**



**Tractors & Sprayer:**

- 8130 JD Tractor
- (2) 8300 JD Tractors
- 4430 JD Tractor
- 4020 JD Tractor
- F-20 Farmall Antique Tractor
- 4730 JD Sprayer

**Combines & Harvest Equip.:**

- S780 JD Combine
- S690 JD Combine
- RD40F JD Draper Head
- (2) Horst Header Carts
- RD35F JD Draper Head
- HT36 Header Trailer

**Combines & Harvest Equip.:**

- 612 JD Corn Head
- 875 J&M Grain Cart
- 1790 JD 12 Row/23 Row Split Planter
- 1760 JD 12 Row Front Folding Planter

**Planters, Tender & Drill:**

- ST350 KBH Seed Tender
- 500T 30FT CaselH Air Drill

**Trucks, Trailers & Wagons:**

- '09 GMC 3500 Crew Cab
- '05 Ford F150 King Ranch
- '96 Ford Service Truck

**Trucks, Trailers & Wagons:**

- '85 Chevrolet C30 4x4
- '89 Ford F250 4x4
- '99 Volvo Daycab Semi
- 36' Maurer Hopper Bottom
- Gooseneck Water Tender
- 1000gal KBH Poly Tank Water Wagon
- 1000gal John Blue SS Water Wagon
- Tandem Pintle Hitch Trailer
- JD Donahue Transport Trailer
- (2) KBH Gin Trash Wagons
- Cotton Wagon Trailer

**Grain Bins, Dryer, Tanks:**

- 15000 bu 7 ring grain bin
- 10000 bu 6 ring grain bin
- Mayrath grain auger
- 5000 bu 6 ring grain bin
- 1200 GSI bin
- 118 GSI grain dryer
- 3000 GSI bin
- 1250gal SS tank
- (2) Fuel tanks w/ pumps
- 12000gal alum. tank
- (2) 6000gal plastic tanks
- (3) 1000gal fuel tanks

**AND MUCH MORE!!!!**



## SHANE ALBRIGHT AUCTIONS

6508 US-72 KILLEN, ALABAMA 35645

AL PHONE 256-757-8898 TN PHONE 931-762-5134

Shane Albright Owner/Broker/Auctioneer **AL#1569 TN#5431**  
Ben Phillips Vice President/ Realtor/ Auctioneer 256-710-9683 **AL#1331**



# EQUIPMENT CONSIGNMENT AUCTION! FRIDAY, FEBRUARY 9TH at 9:00 A.M.



Held onsite at "The Oakland Gin" • 24050 Co. Rd. 14 • Florence, AL



## OAKLAND GIN • FLORENCE, AL

**CONSIGN EARLY TO HAVE YOUR ITEMS ADVERTISED!**

TRACTORS • TRUCKS • TRAILERS • HARVEST EQUIPMENT • FARM EQUIPMENT & MORE!  
CALL TO CONSIGN: TERRELL PHILLIPS (AL1898) 256-710-8651 • WAYNE GREEN 256-710-2270

**WWW.SHANEALBRIGHT.COM**

*Coming Soon in January 2024...*

## The Ewell Russell Estate

Multiple Tracts & Farms coming soon!  
Check our website [www.shanealbright.com](http://www.shanealbright.com) for more info!

### 73 ACRES +/-

with Farm Land & Farm House  
2664 Hwy 244, Russellville, Alabama

## The Fred & Shirley Morgan Estate

**ABSOLUTE AUCTION! 9:AM Friday, January 26th**

### 222 CR-355, Trinity, Alabama

175Ac+/- with 4 BR, 2 Full & (2) Half Baths Brick Home  
Barns, Tractors, Trucks, Trailers, Livestock, Hay Rings,  
Feeders, Furniture Household Items & MORE!!



## SHANE ALBRIGHT AUCTIONS

6508 US-72 KILLEN, ALABAMA 35645

AL PHONE 256-757-8898 TN PHONE 931-762-5134

Shane Albright Owner/Broker/Auctioneer AL#1569 TN#5431

Ben Phillips Vice President/ Realtor/ Auctioneer 256-710-9683 AL#1331



**JD 310J Backhoe**  
4 in 1 bucket, pilot control, 4000 hrs - **\$52,750**



**Kubota 105s**  
4WD, shuttle shift **\$31,750**



**JD 5325**  
4WD, 1400 hrs. **\$43,750**



**JD 5225**  
2WD **\$14,750**



**F-550** 2012, no def, 120k miles, 4WD, welder, 4,500 lb crane, ball bearing tool box, nice - **\$56,750**



**JD 4230**  
good tractor, 8200 hrs. **\$18,750**



**JD 4020**, joystick, QA bucket, straight as they come, console - **\$18,750**



**JD 550H**  
LGP, runs good **\$42,750**



**Kubota SVL 75-2**  
1600 hrs., w/bucket **\$37,750**



**Kubota L3301**  
750 hrs., 4WD **\$19,750**



**JD 160LC**  
5300hrs **\$63,750**



**JD 650H**  
LGP, state owned, runs good - **\$43,750**



**Palmer Dump Trailer**  
18', new liner **\$13,250**



**JD 455G**  
runs good, 3900 hrs. **\$24,500**



**JD 450H**  
6 way blade, 4200 hrs. **\$42,500**



**JD 700H** - good undercarriage, runs & operates good - **\$72,750**



**JD 6430**  
new loader, nice, 4WD **CALL**



**JD 4240**  
Bucket & Hay spear **\$27,500**



**Cat D5H Dozer**  
runs good **\$37,750**



**Log Grapple for JD Rubber Tire Loader** **\$4,750**



**Armorlite 32'**  
new 2023, stump tailgate, frame trailer **\$49,750**



**JD 8410**  
4WD, 1 owner, new engine **\$54,750**



**Takeuchi TL12**  
110 hp, 2100 hrs. **\$50,750**



**97 Peterbilt**  
N14 Cummins Diesel **\$47,500**



**500 Gallon Pull Type Fuel Tank** - Pump Included, Det. Tank, Several To Choose - **\$7,750**

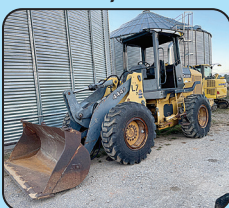

**JD 444J**  
quick attach bucket, spear, good loader - **Call**



**Trailboss** - 2016, 20 ton, Pintle-hitch, airbrakes, used very little, 20' w/ 5' dovetail - **\$23,500**



**JD 6110** - 4WD, comes with JD 460 loader, rear remotes **\$35,750**



**Mack Dump**  
1998, good solid truck, 8U trans, 350 eng. - **\$44,750**



**Grove Mini Crane**  
1600 original hours, 4,000 lb. lift, w/ jib - **\$7,850**

# Lots More Farm Equipment For Sale (Most Used On My Farm)



**MF 5445**  
4WD, loader, Perkins eng., 2200 hrs.  
\$41,750



**New 10' Bog Disc 2432**  
\$8,750



**JD 700j**  
3500 hrs., Cab & Air, Root Rake  
\$92,750



**JD 18C**  
Dirt Pan, good cond.  
\$43,750



**Takeuchi TB210R**  
Mini Excavator  
\$13,750



**JD 5525**  
4WD, nice tractor, 3100 hrs.  
\$42,750



**(2) Tankers**  
steel w/rubber coating inside,  
6000 gal - \$12,750 ea.



**JD TC 544 H**  
grapple & bucket  
\$35,750



**Phelan Trailer** 35 ton, hydro  
ramps factory  
\$19,750



**2007 Dodge Ram 3500 HD**  
Cummins Diesel, Service Bed &  
Crane Included - \$17,750



**Komatsu PC88MR**  
3828 hrs., w/42" Rut Cutter and  
bucket - \$61,750



**Cat 85C**  
5500 hrs., good solid tractor,  
cold A/C, off farm \$32,500

International Dump Truck, tandem axle ..... \$17,750  
Midland 6 yd. Dirt Scoop, very nice condition..... \$6,850  
Lull 644B-42, Cummins diesel, operates well ..... \$21,750  
Fruehauf Equipment Trailer, 48' w/5' dovetail, w/side toolboxes ..... \$18,750  
JD 344E Rubber Tire Loader, w/ bucket..... \$21,700  
Move All Equipment Trailer, w/winch, hydraulic dove tail ..... \$12,750  
Westfield Grain Auger, 90', Hyd. Swing, 13" ..... \$7,500

Great Plains ADC 2220, 36', Air Drill ..... \$34,705  
MF 245, dsl, ps, 3000 hrs ..... \$5,750  
JD 8310R, 5400 hrs., new eng ..... \$152,500  
2000 Kenworth, N14 Cummins eng., wet kit, 18 speed ..... \$42,750  
JD 5525, 4WD, good tractor..... \$24,750  
MF 5445, 4WD, 1070 MF loader, cab, 2100 hrs., Perkins ..... Call  
JD 4230, cab & loader, 2WD ..... Call



**JD 544G**  
4x4 bucket, new tires, good  
machine \$35,750



**Int. 1566**  
\$16,750



**JD 9870**  
used on farm  
CALL



**Midland Dirt Pan**  
6 shard, good shape  
\$7,250



**JD 4450**  
6242 hrs., runs good, dual rear  
\$43,750



**2003 379 Peterbilt,**  
63" sleeper, Detroit eng., 300k on  
rebuild, new 18 spd trans, clutch, clutch  
release fork & more, 8 new drive tires  
9-23-23, steer tires 50%, rust free, south-  
ern truck, lots of new parts installed.  
**\$70,000 OBO**  
**(256) 443-2089**

**Call Gary 256-335-4919**

**Florence, Alabama**  
Used Trucks Plus TTL

# DELIVERY AVAILABLE - TEXT/CALL 256-777-7137



## C&B FARM + OUTDOORS

13976 Hwy. 72 West, Athens, AL 35611

[www.cbfarmoutdoors.com](http://www.cbfarmoutdoors.com) • 256-777-7137

Delivery Available On All Our Cattle Equipment We Sell



**DELIVERY AVAILABLE - TEXT/CALL 256-777-7137**



**\$6,950**

C&B Hereford Plus Squeeze  
Chute Head Holder Brisket Bar  
Backup Bar Neck Access Doors  
Palp Cage Fully Mobile



**\$5800**

Custom Hydraulic  
Squeeze Chute



**\$3,200**

C&B Angus Auto  
Cattle Squeeze Chute

**Custom 50 Head Cattle Working System - \$6,900**

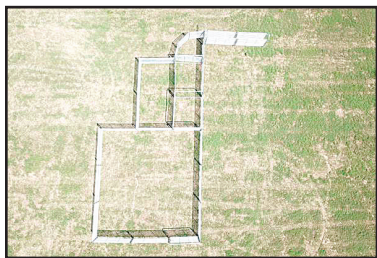

**Includes 90 degree sweep tub with slide gate and 20' alleyway. Includes a 10x20 holding pen, attached 10x20 sorting pen with a main 30x30 catch pen.**



C&B Hay Feeder Wagons

12' **\$3,600**

20' **\$4,900**

24' **\$5,700**



C&B Mobile Grain Bins

3,000 lb. **\$3,000**

5,000 lb. **\$3,500**

6,500 lb. **\$3,900**



C&B 160 Bushel

Creep Feeder

**\$4,900**



**C&B FARM + OUTDOORS**

13976 Hwy. 72 West, Athens, AL 35611

[www.cbfarmoutdoors.com](http://www.cbfarmoutdoors.com) • **256-777-7137**

*Delivery Available On All Our Cattle Equipment We Sell*



# Online Estate AUCTION

Beautiful, clean and well cared for Brick Home on Large Lot.  
 Very Nice Personal Property  
 Selling for the Paul & Carolyn Tripp Estate  
**Bidding Ends:** Monday, January 8<sup>th</sup> • 7:00PM  
**Location:** 901 Greenview Dr., Fayetteville, TN  
 In the Country Club Estates. A very nice property selling to the highest bidder.



**See Inventory & Register To Bid at [VanMassey.com](http://VanMassey.com)**



Van Massey  
Broker/Auctioneer

**VanMassey**  
AUCTION & REALTY

[www.vanmassey.com](http://www.vanmassey.com)

*"Serving The Southeast Since 1982"*

31 Lynchburg Hwy.  
Fayetteville, TN 37334  
**(931) 433-8686**



# Online Equipment & Inventory Reduction AUCTION

**Bidding Ends:** Monday, February 12<sup>th</sup>  
**Location:** 445 2nd Ave. North, Lewisburg, TN 37091  
 Selling Construction Equipment, Farm Equipment,  
 Tools. Lots of old collectibles & much more.  
**Preview:** Friday, February 2<sup>nd</sup> • 1:00PM - 4:00PM

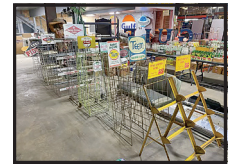

**See [vanmassey.com](http://vanmassey.com) for Catalog in Mid-January**



Van Massey  
Broker/Auctioneer

**VanMassey**  
AUCTION & REALTY

[www.vanmassey.com](http://www.vanmassey.com)

*"Serving The Southeast Since 1982"*

31 Lynchburg Hwy.  
Fayetteville, TN 37334  
**(931) 433-8686**



# Online AUCTION

Every Thursday at 7:00PM  
**Location:** 31 Lynchburg Hwy., Fayetteville, TN  
**We sell from 2500 to over 3000 items weekly!**  
**Antiques, Vehicles, Tools, Old Collectibles, Estate Sellouts, Bank Repossessions, Guns, Knives, Home Decor, and much more!**  
**See what's sellign this week at [VanMassey.com](http://VanMassey.com)**



Van Massey  
Broker/Auctioneer

**VanMassey**  
AUCTION & REALTY

[www.vanmassey.com](http://www.vanmassey.com)

*"Serving The Southeast Since 1982"*

31 Lynchburg Hwy.  
Fayetteville, TN 37334  
**(931) 433-8686**





# West TN Online Equipment Consignment **AUCTION**

**Location:** 60 Memory Lane (Hwy. 45)  
Henderson, TN 38340

**Receiving Equipment:**  
Now through Jan. 5<sup>th</sup>

**Bidding Ends:**  
Monday, January 15<sup>th</sup> • 5:00PM



All types of Construction & Farm Equipment Sells

For More Info Call Jacob Hamilton at 731-798-0295 or Brian Massey at 931-703-2150

**Register to Bid at [VanMassey.com](http://VanMassey.com)**



Van Massey  
Broker/Auctioneer

**VanMassey**  
AUCTION & REALTY

[www.vanmassey.com](http://www.vanmassey.com)

"Serving The Southeast Since 1982"

31 Lynchburg Hwy.  
Fayetteville, TN 37334  
**(931) 433-8686**



# February Online Equipment Consignment **AUCTION**

**Location:** 31 Lynchburg Hwy., Fayetteville, TN

**Consigning All Kinds of Construction & Farm Equipment**



**Receiving Equipment:** February 5<sup>th</sup> thru 9<sup>th</sup>, 9:00 A.M. to 4:00 P.M.

For More Information call Joe Massey at 931-675-9606

We work hard to get you top dollar for your equipment as we have for over 40 years!

***We can sell your equipment - Call us today!***



Van Massey  
Broker/Auctioneer

**VanMassey**  
AUCTION & REALTY

[www.vanmassey.com](http://www.vanmassey.com)

"Serving The Southeast Since 1982"

31 Lynchburg Hwy.  
Fayetteville, TN 37334  
**(931) 433-8686**



# 15<sup>TH</sup> ANNUAL 3 DAY PRE-SEASON ABSOLUTE AUCTION

**Thursday, February 1<sup>st</sup> • 9:00 AM - Attachments**

**Friday, February 2<sup>nd</sup> • 9:00 AM - Heavy Construction, Trucks & Trailers**

**Saturday, February 3<sup>rd</sup> • 9:00 AM - Tractors, Farm, ATV's, Mowers, Support Equipment**

Construction Equipment, Dozers, Excavators, Mini Excavators, Skid Steers, Dump Trucks and Service Trucks. Tractors, Farm Equipment, Attachments, ATV's, UTV's, Mowers and Support Equipment.

*We will be running multiple rings on Saturday - Bring a bidding partner!*



## DOWNLOAD OUR APP AND BID LIVE FROM YOUR PHONE!

Find it on your Google Play store or Apple App Store

1733 Garden Village Dr., White Pine, TN 37890

Inspection days: Tuesday, January 30<sup>th</sup> & Wednesday, January 31<sup>st</sup> (8:00AM-5:00PM EST)



**No Minimums • No Reserves • Highest Bidder Wins • Bid Live and Online**



**Largest Equipment Auction in East Tennessee** Near The Foothills of the Smoky Mountains! This 3 Day Auction Will Feature a Variety Of Heavy Construction Equipment, Farm Tractors & Machinery, Excavators, Backhoes, Dozers & Loaders, Graders, Pavers, Rollers, Forklifts, Boom & Scissor Lifts, Wheel Loaders, Track Loaders, Cranes, Trenchers, Chippers, Service Trucks, Trailers, Mowers, ATV's, RTV's, Farm Equipment, Golf Carts, Farm and Garden Implements & Attachments.

The full catalog will be available on **Monday, January 29<sup>th</sup>**

**[www.Proteamauction.com](http://www.Proteamauction.com)**

Accepting Equipment Consignments Now! Come Sell With A Winning Team!

Often Duplicated, Never Replicated. Proven Results.

Large Inventory - Selling Worldwide!

**0% Seller's Fee - Call Today**

Selling For Individuals, Contractors, Rental & Leasing Companies, Lending Institutes, Farmers, Dealers, And More!

# 1-87PROTEAM1

Follow Us On Facebook <https://www.facebook.com/proteambid/>

1733 Garden Village Dr., White Pine, TN 37890

Call (865) 674-7002 or Email [Proteam@proteambid.com](mailto:Proteam@proteambid.com)

Fax: (865) 674-0727



Get More  
In '24

# KISSIMMEE ANNUAL WINTER CONSTRUCTION & TRANSPORTATION PUBLIC AUCTION

## FEBRUARY 12 - 15 | KISSIMMEE, FLORIDA

# CONSIGN NOW!

### Put Our National and Global Marketing Plans To Work For You! Liquidate Your Hard Assets!



#### MARKETING DEADLINES

BROCHURE: JANUARY 8TH - 4PM

CATALOG: JANUARY 26TH

INSPECTION: FEBRUARY 5TH - AUCTION DAY

DAY 1



DAY 2



DAY 3



DAY 4



## 4 FULL DAYS! 4 RINGS PER DAY!

FL AU4485



### YARD NOW OPEN!

5000 OREN BROWN ROAD  
(POINCIANA BLVD. & OREN BROWN RD.)



## 844.450.6200 | JMAFLORIDA.COM



# Southern INVITATIONAL INDOOR TRACTOR & TRUCK PULL



## FEBRUARY 2<sup>ND</sup> & 3<sup>RD</sup> 2024

**TENNESSEE MILLER COLISEUM - MURFREESBORO, TN**

**SESSION #1  
FRIDAY NIGHT  
(7:00 PM CST)**

- 6200 Limited Lite Tractors
- SS Diesel/Alcohol Tractors
- 8000 P.S. Diesel Trucks
- 9300 Super Farm Tractors
- 8500 Pro Farm Tractors

Session #1  
Kids 10 & Under Free  
Adults \$20

**SESSION #2  
SATURDAY MIDDAY  
(11:00 AM CST)**

- 6200 Limited Lite Tractors
- 9500 Hot Farm Tractors
- 6200 Pro Stock Trucks
- 10000 Hot Farm Tractors
- 5500 V8 Hot Rods

Session #2  
Kids 10 & Under Free  
Adults \$20

**SESSION #3  
SATURDAY NIGHT  
(7:00 PM CST)**

- Finals All Classes
- Kids 10 & Under Free
- Adults \$25

**TICKETS  
AVAILABLE  
ON-LINE**

**Join us on Facebook • [www.southernmotorsports.net](http://www.southernmotorsports.net)**

**Advance Tickets Available January 31st - February 3rd Coliseum Box Office**

Joe Wamble (731) 697-3424 • David Holbrook (615) 406-0382 • Melissa Holbrook (615) 809-6154

For additional information email: [info@southernmotorsports.net](mailto:info@southernmotorsports.net)

# FOWLER AUCTION

Turning Your Assets Into Cash

**INDUSTRIAL, CONSTRUCTION & FARM EQUIPMENT · TRACTORS  
VEHICLES · CLASSIC CARS · TRUCKS · TRACKHOES · DOZERS & MORE**

## ANNIVERSARY OPEN CONSIGNMENT AUCTION

**FOWLER AUCTION CENTER · 8719 HIGHWAY 53 · TONEY, AL  
ONLINE BIDDING ONLY: CLOSES MONDAY, FEBRUARY 5TH · 7 PM  
BID AT [WWW.FOWLERAUCTION.COM](http://WWW.FOWLERAUCTION.COM)**

**Consign  
Your  
Items  
NOW**

**ABSOLUTE DEADLINE TO CONSIGN: FRIDAY, JANUARY 19TH AT 4 PM**



For more information contact:  
David Vess;  
(256) 426-0005  
[david@fowlerauction.com](mailto:david@fowlerauction.com)  
Greg Bottom;  
(256) 777-4496  
[greg@fowlerauction.com](mailto:greg@fowlerauction.com)

**BID ONLINE FROM ANYWHERE AT [WWW.FOWLERAUCTION.COM](http://WWW.FOWLERAUCTION.COM)**

**CUSTOMER APPRECIATION DAY**  
**FRIDAY, FEBRUARY 2ND, 2024**  
JOIN US FOR COMPLIMENTARY CHICKEN STEW & DOOR PRIZES FROM 10 AM - 1 PM  
FOWLER AUCTION · 8719 HIGHWAY 53 IN TONEY, AL  
· DROP BY ANY TIME DURING THE WEEK TO REGISTER FOR DOOR PRIZES ·

**SEE ALL AUCTIONS AT [WWW.FOWLERAUCTION.COM](http://WWW.FOWLERAUCTION.COM)**

"The Preferred Auction Company"  
**Fowler**  
Auction & Real Estate  
SERVICE, INC.  
8719 HIGHWAY 53 • TONEY, ALABAMA 35773  
A MARKNET ALLIANCE MEMBER

**46**  
Years  
OF SERVICE

MICKY FOWLER, CAI, AARE, CES, AMM, ALSL466,  
TNSL1442, TN FIRM2315, MSSSL718F, GASL1394  
DANIEL CULPS, CAI, ALSL5070, TNSL5890  
GREG BOTTOM, AA2959  
ROYCE HORNSBY, AA2974  
DAVID VESS AA3068 · AARON SPENCER, AA3060



Toney: (256) 420-4454  
Ardmore: (256) 423-4454  
Athens: (256) 232-7788  
Huntsville: (256) 859-5682

# Powell Farms Inc. Consignment Auction

## January 19 & 20, 2024 • 8:00 A.M.

### 2-Day Auction With 1 Ring Each Day

Location: 95 Carmon Creek Rd. Campbellsburg, KY 40011

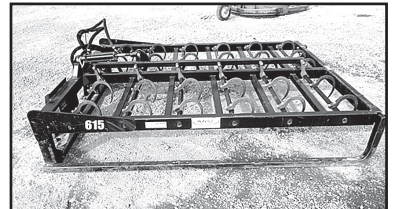
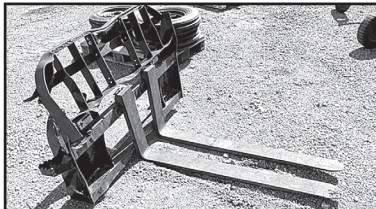

**Receiving & Load Out:** Receiving equipment January 2-12, 2024. Earlier by appointment. No vehicles or junk tires. Load out Sunday 12-6 and Monday-Saturday 8-5 please have items removed by January 27.

**Commission rates:** 10% per item, \$20.00 minimum, \$500.00 maximum, \$20.00 no sale fee per item.

**Terms:** 3% In Person Buyers premium and 5% Online Buyers Premium. Payment cash, good check paid in full day of sale. Online buyers see terms on bid platforms. All items sell as-is where-is with no warranties or guarantees by Powell Farms Inc. or it's employees. Not responsible for accidents or theft.

**Note:** Auction will be open to live in person bidding and online bidding.

**Online bidding@ [www.uselevelbid.com](http://www.uselevelbid.com) • [www.proxibid.com](http://www.proxibid.com)**

**For more information Contact:**

David Powell at 502-558-9491, [powell.auctions@gmail.com](mailto:powell.auctions@gmail.com)

Larry Ryan at 502-648-5177 • Office 502-465-0041

**Watch updates on [AUCTIONZIP.COM](http://AUCTIONZIP.COM) • ID#18099**

**Equipment Auctions 3<sup>rd</sup> Saturday in January, May & August Annually**  
[powellfarmauctions.com](http://powellfarmauctions.com)

**\$30 Rebate\***  
on the first 10 orders

# FREE SHIPPING!\*

## Certified ROPS and Shade Canopies



John Deere



International



Oliver

Iron Bull also manufactures metal shade canopies and support frames for Massey-Ferguson, Ford and Allis-Chalmers tractors



Massey-Ferguson



Ford



Allis-Chalmers

### Here is what our Customers are Saying

*"If we are going to have our grand-children ride this tractor, we are going to make it safe."* Greg Unruh, Leland, Mississippi

*"The ROPs and canopy I purchased from Iron Bull, is a good solid piece of equipment. I am very satisfied."*

Gene Cunningham, Washington, West Virginia

*"The canopy fit perfect. The quality is excellent. I have another tractor that I may buy for."*

Richard Cain, Milford, New Jersey

### Optional Headliner



- Reduces tractor vibration noise
- Added summer heat protection
- Pre-installed in the canopy

*"I recommend the Headliner option. I had noise transferring from my tractor to the canopy. Since installing the Headliner, it is quiet."*

Robert Mann, IL

### Front Wheel Fenders

Available for John Deere, International and Oliver Tractors.



- **Certified ROPS** for John Deere, International and Oliver Tractors
- **Canopies look like the Original**
- **100% Satisfaction Guarantee**



# Call 765-597-2480

\*Orders must be placed by January 31, 2024

# PRESSURE TREATED FENCE POSTS



- Excellent prices
- Pressure treated at our plant with CCA to the retention rate of .40
- 30 year warranty
- Dealer inquiries welcome
- Will protect established dealers territories



11029 Hwy. 132 E. | Sebree, KY 42455  
 Kenny Miller (270) 772-0318  
 Family business since 1987

C&B HEREFORD PLUS SQUEEZE CHUTE, head holder, brisket bar, back-up bar, neck access doors, palp cage, fully mobile, \$6,950. (256)777-7137.

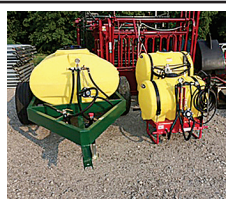

**AG SPRAY EQUIPMENT** 3-point and pull-type sprayers come with boomless nozzle. 3 point sprayers all have hand wands. 3 point 55 gal \$1,400, 110 gal \$2,600, 150 gal \$2,950, 200 gal \$3,400. Pull-type with used tires 300 gal, \$3,950; 500 gal, \$4,300. Booms available. Call Chris at Farm Service Solutions; or, visit [farmservicesolutions.com](http://farmservicesolutions.com); (931) 242-7675

110 GALLON ALUMINUM FUEL tank, with pump, hose and nozzle, \$450. McMinnville, TN area. (931)939-2727.

**HONEY BEE NUCS** \$175; \$25 payment with order quantity discount. Pickup April 20, April 27, May 4. Joe N. Hostetler, 150 Mt. Horeb Rd., Ethridge, TN 38456.



**BULL GATES**-16 GAUGE, 51" and 63" tall, 4'-20' long, good inventory. FandPLivestock.com; (615) 653-8913

**PETERBILT FOR SALE** 1997, N14 Cummins diesel, \$47,500. (256) 335-4919

**HEREFORD BULLS 22-24 MO AI sired, good disposition, farm raised, good milk. Free delivery up to 150 miles. Please leave message. (931) 668-9749 ayersfamily@benlomand.net**



**SANTA GERTRUDIS YOUNG BULLS** and heifers, polled, registered, gentle. Free ballcap. Quality cattle since 1977. (256) 566-7878 [kelsoclough@aol.com](mailto:kelsoclough@aol.com)

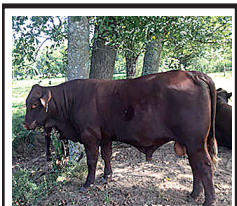

**SANTA GERTRUDIS YOUNG BULLS** and heifers, polled, registered, gentle. Free ballcap. Quality cattle since 1977. (256) 566-7878 [kelsoclough@aol.com](mailto:kelsoclough@aol.com)

110 GALLON ALUMINUM FUEL tank, with pump, hose and nozzle, \$450. McMinnville, TN area. (931)939-2727.

**HAY FOR SALE**, small square Western alfalfa, top quality, \$18 per bale. Petersburg, TN area. (931)652-5763.

**WANTED, 4X4 BACKHOE**, prefer Ford New Holland. (615)225-7312.

**WANTED, INTERNATIONAL HARVESTER** Scout or 1210 pickup. Good condition. (678)850-6967.

**H FARMALL TRACTOR**; semi-mounted International mower; 6' pull-type Sears bushhog. Call for price, (615)513-4999.



# Red Angus, the beef industries preferred female. Bred and non-bred heifers, and breeding age bulls available.

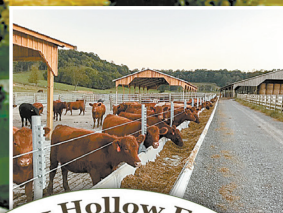

**Please call or text (281) 635-4591  
for more information  
1600 Trigg City Rd., Cornersville, TN 37046  
bltppr@gmail.com**



**CUSTOM TARPS** FOR hoop buildings, available in 11 different colors. We also offer hay tarps and pond liners. Cover your investment, (859) 375-5268

**THREE FULL-BLOOD LIMOUSIN BULLS** for sale, nice, ready for service, \$3,500 each. (256)599-5945.

1950, JOHN DEERE A TRACTOR, 1950 or 1951 model, kinda rough, \$700. (931)622-2824.

**NEW HOLLAND TS100**, good local tractor, 2WD, \$14,000. (256)773-8080.

**WANTED, 4X4 BACKHOE**, prefer Ford New Holland. (615)225-7312.



**IRON CRAFT flex-wing cutters.** These cutters have a 10 gauge smooth top deck, replaceable skids, spring suspension, safety chains, and solid tail wheels. Model 2512 12' \$13,995. Model 2515 15' \$16,995. Model 3515 Heavy-duty 15' \$19,995. Call Chris at Farm Service Solutions in Leoma, TN; or, visit [farmservicesolutions.com](http://farmservicesolutions.com); (931) 242-7675

**WANTED, 4X4 BACKHOE**, prefer Ford New Holland. (615)225-7312.

**APPROXIMATELY 100 CLIPPER** seed cleaning screens, 42"x34", all for \$750. Pics and delivery available. (931)808-8095.

**H FARMALL TRACTOR**; semi-mounted International mower; 6' pull-type Sears bushhog. Call for price, (615)513-4999.

**RIDING LAWN MOWER TRAILERS** for sale, 4'X7' for \$600; 5'x12' for \$850. Lebanon, TN. (615)714-3894.

**1100 GALLON WHITE** poly water tank, with manhole cover and cut off valve. Pics and delivery available, \$850. (931)808-8095.



**CATTLE SWEEP SYSTEMS** Heavy Duty galvanized 8 bar 6' tall. 90 degree with 10' of alley starts at \$1,480. 180 degree w/20' of alley starts at \$2,475. We can add as needed to customize your system. Call Chris at Farm Service Solutions in Leoma, TN; or, visit [farmservicesolutions.com](http://farmservicesolutions.com); (931) 242-7675

**HARDI NAVIGATOR 3000** pull sprayer, 800 gallons, flush tank, chemical induction system, foam marker, heavy duty pump, 60' booms, adjustable axle, triple nozzles, fence row nozzles, almost like new, \$28,000. Pictures and delivery available. (931) 808-8095

**CUSTOM MADE TRAILERS**, utility, livestock, enclosed, gooseneck flatbed, bumper pull car haulers. If we don't have it, we'll be glad to build it! [www.custombuilttrailersms.com](http://www.custombuilttrailersms.com) (601) 329-9222

**TAKEUCHI TL 12** 110hp, 2,100 hours, \$50,750. (256)335-4919.

**EXTRA H.D. GENIE POLE** for sale, (3pt), \$350. McMinnville, TN area. (931)939-2727.

**WE HAVE A GOOD SUPPLY IN STOCK FOR SALE**

# DECATUR CONTAINER

5375 Marsha Ave. Decatur, AL 35603

**256-751-3800**

Providing Quality, Low-Cost Storage Solutions Since 1995



**Mobile Offices**

- 8' widths
- 20'-40' lengths
- With or without AC
- Custom Built



20'x8'x8½



40'x8'x8½



40'x8½'x9½

## Used Shipping Storage Containers

Call Jason Cato (205) 529-2699.

Office (256) 751-3800 • Email: Jason@DecaturContainers.com

C&B HAY FEEDER WAGONS, 12' \$3,600; 20' \$4,900; 24' \$5,700. (256)777-7137.

PRESSURE TREATED PINE FENCE POSTS for sale, several sizes round and square available, 7', 8', 10' lengths available. (931)675-3260.

5 HAY CONVEYORS 24' to 70' in length, with electric motors, all for \$500. Pics and delivery available. (931)808-8095.

FORD F-550 2012, no def, 120k miles, 4WD, welder, 4,500lb crane, ball bearing toolbox, nice, \$56,750. (256) 335-4919

WANT TO RENT, 50 acres of land to lease for pasture. Slightly rolling to level for pasture in Woodbury-Morrison-McMinnville. Must be well fenced. (615)618-0541.

WANT TO BUY, Indian arrowheads relics. (256)420-8075.

WANT TO BUY, HEAVY -duty corral panels, suite, alley, and shoot. (931)307-9839.

WAGYU HEIFERS for sale. (256)714-6182.



KUHN, EL92 ROTARY TILLER, heavy-duty 72", has everything that came with it new, \$6,500. (256) 876-7058 jreakens@hiwaay.net

NUTRI-CRAVE CORN, high-fat, non-GMO, shelled corn, 40 bushel totes, \$8/bushel or 50lb bags \$11/each. (731) 487-8477



2023, TAR RIVER SAYA NO TILL DRILL These 55" and 78" Drills are set up on 7.5" spacing and will plant a variety of seeds from corn, beans, and wheat, to fescue and clover. Stainless steel boxes let you drill fertilizer at the same time as you plant seed. \$5,900 for 55" and \$6,995 for a 78" plus tax. Call Chris at Farm Service Solutions in Leoma, TN; or, visit farmservicesolutions.com; (931) 242-7675



TAEP Call Chris at Farm Service Solutions in Leoma, TN, and let me help you get the most out of your Tennessee Ag Enhancement dollars. I stock cattle handling equipment like gates, sweeps, squeeze chutes, feeders, etc. I also stock equipment like Hay unrollers, drag harrows, hay accumulators, and more. I represent lots of different manufacturers and distributors and can order a wide variety of new equipment at great prices! Call Chris at Farm Service Solutions in Leoma, TN. (931) 242-7675



## DIESEL PUMP REPAIR

- FARM TRACTORS
- DIESEL FUEL INJECTION SERVICE

StanaDyne - CAV-Roosamaster Pump & Injectors

Lewis Porter 931-607-3031 • 931-596-3644

34 Medley Ln., Estill Springs, TN

6 years pump experience

Open on Saturdays

To Place A Classified Call 800-247-7318

# 0% For 60 Months On Select Models!

# ALL VERMEER BALERS Sold Field Ready



Pool Farm Equipment Is Proud to honor the 2024 TAEP

We now carry Vermeer Feeding Solutions • Schuler is now owned by Vermeer

**SCHULER EQUIPMENT IN STOCK NOW:**

Schuler 5021 Mixer • Schuler BF175 Feed Wagon • Call for prices

Check out our website: [www.PoolEquipment.com](http://www.PoolEquipment.com)



**Used Equipment:**

- Vermeer 504R Premium, net/twine ..... Call For Price
- Vermeer 664 Rancher, net/twine ..... Call For Price
- (2) Vermeer M7040 Mower, 9' 3" cut, nice ..... Call For Price
- Vermeer 5500 Rebel, twine only ..... Call For Price
- Vermeer 505 Super I, nice, twine only ..... Call For Price
- Vermeer 555XL, twine only ..... Call For Price
- Krone Mower ..... Call For Price
- JD 567, net/twine ..... Call For Price
- JD 567, twine only ..... Call For Price
- (2) Schuler 6050 Mixers ..... Call For Price
- Kubota Trail Mower, 10' 5" cut ..... Call For Price

**New Vermeer Equipment In Stock**

**Bush Hogs In Stock Now!**

- 2215, 15' ..... Call For Price
- 1812, 12' ..... Call For Price
- BH 317, 7' ..... Call For Price
- BH 216, 6' ..... Call For Price
- BH 215, 5' ..... Call For Price
- Tillers, 5', 6', 7' ..... Call For Price
- BH 116, 6' ..... Call For Price
- BH 316, 6' ..... Call For Price
- BH 3308, 8' ..... Call For Price

*If we don't have what you want, we'll go get it!*  **256-685-0556 Office**  
**256-476-3546 Chris Pool**  
**256-565-7780 Owner, Norman Pool**

- Hayliner 42' and 37', In Stock Now!!, ..... Call For Price
- Taylor-way 15' cutter ..... Call For Price
- Taylor-way 5' & 6' Tillers IN STOCK NOW! ..... Call For Price

## Pool Farm Equipment Co.

23971 Hwy. 157 • Town Creek, AL 35672



**ISUZU BOX TRUCK, 2014 model, 220,341 miles, diesel, A/C, automatic, 16' box, \$29,500. Call or text, (931)607-9737 for more information.**

**NEW HOLLAND 258 TWO, rakes, with rubber teeth; also New Holland 252 rake hitch, all in good condition, \$9,500. Pics and delivery available. (931)808-8095.**

**MIRAFOUNT LIVE-STOCK WATERERS for sale, Call for big savings. (931)675-3260.**

**WANT TO BUY, used 16' Lx6'W trailer. (423)333-5723.**

**WANTED, NH OR JD square balers, running or parts. Paying cash. WE BUY, SELL, REPAIR square balers. Call Christ, (270)206-0628.**

**WANTED, BELT PULLEY for Case DC tractor. (205)353-7540.**

**B&W FLATBED TRUCK BED for sale, fits cab chassis, B&W ball receiver, \$3,500. (256)773-8080.**

**FARMALL H PARTS-starter, generator, hydraulics, cylinders, PTO shaft head, \$200; two sets of balance weight scales w/weights, \$200; two antique square tooth sausage & tobacco grinder, \$75. (931) 637-2874**

**3PT HITCH SPRAYER for sale, 110 gallon, 27' boom, \$550. McMinnville, TN area. (931)314-5912.**

**2024, EXISS three horse, full living quarters, 7' wide, 7' tall, \$22,900. (931)433-6255.**

**KRONE 5.52/4X7T hay tedder, excellent condition, qualifies for Tennessee Ag Enhancement Program, \$8,000. Pics and delivery available. (931)808-8095.**

**WANT TO BUY, used 16' Lx6'W trailer. (423)333-5723.**

**WANTED, NH OR JD square balers, running or parts. Paying cash. WE BUY, SELL, REPAIR square balers. Call Christ, (270)206-0628.**

**DECALS & DECAL SETS FOR HEAVY CONSTRUCTION & AG EQUIPMENT**

**AFFORDABLE DECALS AND SAFETY DECALS. Prompt. Knowledgeable Reliable Service. www.QuipCal.com; Call, (215) 536-5339; email:info@customservicescompany.com.**

**WANT TO BUY, DISK mower. (931)307-9839.**

**1985 CHEVROLET G20 VAN for sale, 80,000 miles, \$6,000. (931) 637-4849**

**INTERNATIONAL 140, for sale, with belly mower, runs good, \$4,000. (256)773-8080.**



**WAYGU/BLACK ANGUS YOUNG BULLS, HEIFERS**  
We have 3/4 Waygu young bulls and heifers, 1/4 black Angus, 7 months to 11 months old. Heifers for \$1,800 and bulls from \$1,800 to \$2,500. One very nice bull 1/2 Waygu and 1/2 black Angus that is 15 months old for \$1,800. (615) 504-9784 roger.rgbuilders@gmail.com

**FOR SALE, 0 POST DIGGER, 3pt hitch for tractor, 3 augers, \$500. (731)518-6184.**

**To Place A Classified Call 800-247-7318**

# A FARM MACHINERY AUCTION

**TUESDAY, JAN. 16, 2024** SALE TIME: 10:00 A.M.

**OWNER: LEE SUBLETT**

For more information, contact:  
Lee Sublett 256-337-3692 or Ken Garner 256-651-6117



## AT TONEY, ALABAMA



**AUCTIONEER'S NOTE:** Mr. Lee Sublett has decided to retire and has commissioned Garner Auctions, Inc. and DeWitt Auction Co. to sell his excellent line up of late model farm equipment at public auction. The 2023 crop was Lee's 45th and one of the best of his career. Lee told me he wanted to go out on top, spend his time with his wife and daughter and also enjoy his passion for flying!

**AUCTION SITE:** Big B Farm  
12444 Pulaski Pike, Toney, Alabama 35773  
1% Buyer's Premium Sales Tax in Alabama

Online bidding available at:  
**Equipmentfacts**  
Powered by TractorPartners, Machinery, Tractors, TractorParts & MarketBook.com

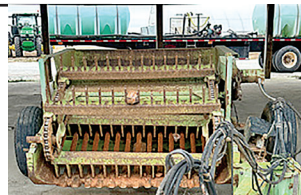

**AUCTIONEER'S NOTE:** Mr. Lee Sublett has decided to retire and has commissioned Garner Auctions, Inc. and DeWitt Auction Co. to sell his excellent line up of late model farm equipment at public auction. The 2023 crop was Lee's 45th and one of the best of his career. Lee told me he wanted to go out on top, spend his time with his wife and daughter and also enjoy his passion for flying!

### TRACTORS

- 1- 2017 John Deere 8320R, IVT, I.L.S., Michelin Agribib 580/80R38 dual fr. and 480/80R50 dual rear tires, leather seats, hi-flow hyd., extra cyl., JD quick hitch, 1,812 hrs., SN 1RW8320RVHD116155
- 1- 2018 John Deere 8320R, 1,112 eng. hrs., PS, 1500 fr., Firestone deep tread radial 380/80R38 dual fr. and 480/80R50 dual rear, JD quick hitch, SN 1RW8320RTJP135527
- 1- 2017 John Deere 8320R, 1,680 hrs., PS, 1500 fr., leather seats/carpet in cab, Michelin Agribib 420/85R34 dual fr. and 480/80R50 dual rear, JD quick hitch, SN 1RW8320RVHP121368
- 1- John Deere 8420, 6527 hrs., Goodyear 480/70R34 fr. and 520/85R46 dual rear, John Deere Quick Hitch, SN RW8420P037520

### PICKERS

- 1- 2020 John Deere CP690 cotton picker, 1,343 eng./964 fan hrs., Firestone deep tread 520/85R42 dual fr. and 520/80R34 rear tires, 30" rows setup to be able to spread to access the door on the number 3 head with ease, new style engine fan drive update, parts to make it able to be skip row, SN 1NOC690PLK4075303
- 1- 2019 John Deere CP690 cotton picker, 1,460 eng./1,086 fan hrs., Firestone deep tread IF520/85R42 dual fr. and 520/80R34 rear tires, 30" rows setup to be able to spread to access the door on the number 3 head with ease, new style engine fan drive update, parts to make it able to be skip row, SN 1NOC690PLK4075639

### COMBINES

- 1- 2019 John Deere S790 combine, 1,375 eng. hrs./1,031 sep. hrs., Pro Drive, 4 wh., Tristream rotor, XTD wear, power cast tailboard, Contour, power bin, Firestone deep tread 560/85R42 dual fr., Firestone deep tread 750/65R26 radial all traction rear, second set of small wire, SN 1H0S790SCKT805301
- 1- 2018 John Deere S780 combine, 1,639 eng./1,006 sep. hrs., Pro Drive, 4 wh., Tristream rotor, XTD wear, power cast tailboard, Contour, power bin, specially equipped cameras active loss etc., Firestone deep tread 580/85R42 dual front and 750/65R26 rear, SN 1H0S780STS0801172
- 1- Claas Lexion 750, tracks, 2,565 eng. hrs./1,823 sep. hrs., SN C4800690

### HEADERS

- 1- 2015 John Deere 645FD flex draper head, 3 crops, has a dent, no effect on performance, original belts still in good condition, SN 1H0645FDFP0775098
- 1- 2021 John Deere C12F Stalkmaster head, 12 row chopping head, SN 1HOC12 FXKM0815330

- 1- 2019 John Deere 712C Stalkmaster head, 12 row chopping head, SN 1H00712CAKC805218

### SPRAYERS

- 1- 2023 John Deere 410R sprayer, 229 hrs., all 4 Firestone 420/80R46 deep tread radial, 2,771 lifetime acres, deluxe cab, heated, vibrating leather seat, fully loaded, 1,000 gal. SS tank, direct inject., front fill, inductor cone, 120' booms, wty until April 2024 or 2000 hrs., auto boom, bought new this season, SN 1N0410RXPP0232383
- 1- 2023 John Deere 410R sprayer, 250 eng. hrs., all 4 Firestone 420/80R46 deep tread radial, 11,241 lifetime acres, deluxe cab, heated, vibrating leather seat, fully loaded, 1,000 gal. SS tank, direct inject., front fill, inductor cone, 120' booms, wty until April 2024 or 2000 hrs., auto boom, bought new this season, SN 1N0410RXLP0232389

### FERTILIZER SPREADER

- 1- 2014 John Deere 4940 with New Leader G4 fertilizer spreader bed, 1,691 eng. hrs., stainless steel box G4 belt over chain, brand new chain in 2021, 710/65R46 Rubber, SN 1N04940XED0028736

### GRAIN CARTS

- 1- J&M 1151 HD classic grain cart, Patriotic Farmer Edition, 1 year old, only used for this past crop, floater tire upgrade, Bluetooth scales, bought new this season
- 1- J&M 1151 HD classic grain cart, floater tires

### TRUCKS

- 1- International 7600 service truck, newly rebuilt Cummins 10 sp. trans., 904,102 mi. on odometer, 1,300 gal. water tank, 1,000 gal. fuel tank, all hoses on reels, air comp., hyd. power pack w/wireless remote, can hold 2 full pallets of wrap for cotton picker, Palfinger 25' PSC 6025 1 ton crane, drill stem "no flex" bar for wrap
- 1- 1990 White GMC Volvo, Detroit Series 60, 9 sp. trans., 350 HP, 1,000,000 plus miles, eng. rebuilt 1 time
- 1- 2015 Chevrolet 3500 HD, 6.6 L Diesel, crew cab, 4x4, 214,326 mi., DEF deleted, CM Bed, 9', Kellogg American air compressor, fuel tank

### TRAILERS

- 1- Fontaine 45' flat trailer, 5200 gal. capacity, two 2,600 gal. poly tanks, Honda 13 hp eng. w/wet seal pump, cones 60 gal each, SN 1452C-2-L1549674
- 1- Fontaine 48' flat trailer
- 1- Sublett Fabrication custom picker trailer (1 man can service a cotton picker by himself), 6 rolls will fit in the racks,

### AUCTION SITE:

Big B Farm  
12444 Pulaski Pike  
Toney, Alabama 35773

- water and grease tanks are on hyd. dr. that hooks up to picker, 300 gal. water tank, 300 gal. grease tank, electric CM series 635 1 ton custom boom wench, electric diesel pump
- 1- Wabash 54' flat trailer, Model L-102
- 1- Horst Contour CHC F45, bought new 1 year ago, 4-wheel turn 45' header trailer
- 1- Horst Contour CHC F45, bought new 1 year ago, 4-wheel turn 45' header trailer

### PLANTERS

- 1- 2022 John Deere 1775NT planter, 24 row, 0 Acres, never been to the field, never in the shed since delivered new, never been unfolded, hyd. never hooked up, row command, flex drive, pneum. down pressure, SN 1A01775 CPNM795800
- 1- 2021 John Deere 1775NT planter, 24 row, Martin floating row cleaners that have been customized by the Sublett Fab Shop w/adjustable down pressure row cleaner springs, pneum. down pressure, row command, V-wheel brackets will come with the planter, SN 1A01775CCMM790429
- 1- 2009 John Deere 1775NT planter, 24 row, Martin floating row cleaners that have been customized by the Sublett Fab Shop w/adjustable down pressure row cleaner springs, pneum. down pressure, row command, V-wheel brackets will come with the planter, hydr. weight distribution, SN 1A01775CTKM780384

### SEED TENDERS

- 1- 2022 KBH ST350 seed tender, KSI conveyor mdl 080618, SN ST52145
- 1- KBH ST350 seed tender, KSI conveyor model 080618, SN ST51266

### ROCK EQUIPMENT

- 1- Schulte SRW 1400 Rock Rake
- 1- Schulte RSH4 Rock Harvester, SN 4393204501

### FIELD EQUIPMENT

- 1- John Deere 630 32' disc
- 1- John Deere 2700 moldboard plow, custom made for building terraces
- 1- John Deere V-ripper, 11 shank, gauge wheels
- 1- Yetter 3541 35' folding rotary hoe, Never Been Used
- 1- Schulte FX 530 cutter, 30' hyd. fold, set of fans that go with it, new set of blades
- 1- John Deere HX14 cutter, 14', 1,000 RPM shaft
- 1- Pallet with suitcase and wheel weights
- 1- Extensions for duals
- 1- Coulters
- 1- Pallet of disc openers
- 1- John Deere diesel generator, New Age International AC generator, PTO dr., pull type, 3 ph, 480 volt, 6,587 hrs.
- 1- Kohler cast-iron pump, wet seal, 14 hp.



- 1- Triple S rope, 30' snatch rope, 75,000 lb.
- 1- Lot Valley center pivot tires and parts
- 1- AMCO ditcher
- 1- Modern brand scraper blade

### WATER TANKS

- 1- 6,500 gallon water tank
- 1- 3,200 gal. blue fertilizer grade water tank
- 1- 3,200 gal. blue fertilizer grade water tank
- 1- 3 inch flange and plumbing for water tanks

### FUEL TANKS

- 1- 9,000 gallon fuel tank with 30 gallon per minute pump, to be sold off site
- 1- 4,000 gallon fuel tank with 25 gallon per minute pump, to be sold off site

**NOTE:** 1% Buyer's Premium Sales Tax in Alabama

AUCTION CONDUCTED BY:

## DeWitt Auction Co.

Member Mo. & Miss. Auctioneer Assoc. - Lic. Nos: MO 14 & 85; AR 390 & 404; AL 611 & 1317; LA 239; Phil DeWitt MS 292; IL Firm No. 444000276; MS Firm No. 410F; TX 6538 & 10982; TN Firm No. 2422; KY 6028; FL 1535; Brandon DeWitt AR 2535, MS 1471, IL 441.002267, KY 4216, TN 6941; Jack Holifield TN 6847, AL 5350, LA 19365

220 DeWitt Dr. • Sikeston, MO 63801 • 573-471-1060 • 800-533-9488

Visit our website: [www.dewittauction.com](http://www.dewittauction.com) "Your Attendance Always Appreciated"

Note: DeWitt Auction Co. does not guarantee the hours or condition of any item sold in this auction. Announcements made auction day take precedence over printed material.

LOADER AVAILABLE • LUNCH AVAILABLE

## Garner Auctions, Inc.

Member CAI, NAA, TAA, AAA, AARE, Miss. Realty 22673, Miss. Realty 22622, Miss. Auction 1557, Fla. Auction au5001, Ga. Auction au2912, Ken Garner CAI, AARE Pres. ALSL 1002, TNSL 2034, TN Firm 4293, LK Garner Appr. Lic. 3071

Email: [garnerauctionsinfo@gmail.com](mailto:garnerauctionsinfo@gmail.com)  
10334 Paradise Shores Drive • Athens, Alabama 35611

(256) 233-5699 or (877) 914-SOLD

1% Buyer's Premium Sales Tax in Alabama

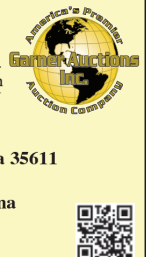

# WATSON METALS

We Roll-Form and Manufacture Metal Roofing and Supplies, and we service all of Middle Tennessee and surrounding areas.

## WHAT WE CARRY

- Tuff Rib Panel
- PBR Panel
- Watson Wave Panel
- 5V Panel
- Corrugated Panel
- Standing Seam Panels in 1", 1.5" & 2"
- Mechanical Seam panels
- Board & Patton Panels
- Metal Shingles
- Perforated Panels in 20+ Colors
- Custom Bent Trims
- Roll-Form Standard Trims
- Closures
- Screws For Wood & Metal
- Stock Screws 1" - 3"
- Over Size Screws
- Solar Seal All
- Colors & Clear



Over 20 Years Of Quality Service & Experience  
 Monday thru Friday 7:00 AM - 4:30 PM  
 238 Interstate Dr., Manchester, TN 37355

**931-728-8185**  
**www.watsonmetals.com**

**WANT TO BUY:** WHEAT, Lespedeza oats, or bean hay. Morrison TN - Mc-Minnville TN area. (615)618-0541.

**FOR SALE,** two 26" official UT his and her bikes, \$225/both. (931)468-2240; (931)309-6899

**WANT TO BUY,** WINDMILL for water pumping, please state price, condition, etc. Dannie Mast, 640 Shiloh Drive, Section, AL 35771. Will call if you send phone #.

**JOHN DEERE 1610** chisel plow, 10'W, 3 point, gauge wheels, good condition. Pics and delivery available, \$2,500. (931)808-8095.

**WANT TO BUY COWS,** or cow/calf pairs. (931)307-9839.

**WANT TO BUY,** goats, sheep, chickens, and guineas. Ardmore, TN area. Call, (256)777-0065; (931)427-8477

**REGISTERED ANGUS BULLS** Registered Black Angus Bulls. Born September 2022. Sired by SS Niagra Z29, GAR Home Town, Deer Valley Growth Fund, LPF Black Pearl 951. Genetically Enhanced EPD's. Call for more information. (931)267-6813 WTT@FRONTIERNET.NET

**FREE PUPPIES** 1/2 Beagle, 1/4 Boykin Spaniel, 1/4 Boxer, six weeks old on December 13. Cullman, AL area. (256)930-8530.

**SMALL SQUARE BALES** OF mixed grass hay for sale, \$8 per bale. (615)642-2852.

**5'X15' UTILITY TRAILER** for sale, good condition, Huntland, TN area, \$975. (931)469-0520.

**MAKE AN OFFER,** hay spear for front end loader; one 3pt. hitch hay spear for back; 150 gallon tank for back end of pickup; heavy duty 3pt. hitch grader blade. (931)797-8746.



**BOW GATES** 16 GAUGE, 6' tall, good inventory, 4' up to 12' combo bow gates-example 12' with 4' wt. FandPLivestock.com; (615) 653-8913

**1985 CHEVROLET G20 VAN** for sale, 80,000 miles, \$6,000. (931) 637-4849

**INTERNATIONAL 140,** for sale, with belly mower, runs good, \$4,000. (256)773-8080.

**WANT TO BUY COWS,** or cow/calf pairs. (931)307-9839.

**FOR SALE, REGISTERED BLACK ANGUS BULLS,** will qualify for the full TAEP money, all are by the top AI bulls in the breed. Crawford Angus. Lewisburg, TN. (931)205-2450; (931)359-2633. crawfordangus@bell-south.net

**REGISTERED BLACK ANGUS BULLS** fully TAEP qualified, A-I sired out of great cow families, gentle, good EPD's. Cedar Ridge Angus, Pulaski, TN. (256)508-2874. See Cedar Ridge Angus on Facebook. raycordan@gmail.com

**REGISTERED HEREFORD BULLS** for sale, gentle disposition, great bloodlines, polled, service age, starting at \$1,500. Leave message, (931)703-7573

**REAR END FOR 1981 IH truck,** has 2 speed shift, \$900. (931)314-5912.



**TARTER HORSE STALL,** front and sides, available in 10' and 12' lengths. (615)653-8913.



**HEAVY DUTY HAY FEEDER** panels and hay rings. (615)653-8913.

**BIG LEATHER BELGIAN HARNESSSES** for team for sale, \$150 each. (931)201-1898.

**KRONE R320 disc mower,** 8 discs, purchased new in 2023, only cut 30 acres, perfect condition, qualifies for Tennessee Ag Enhancement Program, new \$19,500, sell for \$16,500. Pics and delivery available. (931)808-8095.

# 5<sup>TH</sup> ANNUAL MARSHALL COUNTY CONSIGNMENT AUCTION

January 20<sup>th</sup>, 2024 at 9:00AM

Marshall County Fairgrounds • 1569 Hwy 7 N, Holly Springs, MS 38635



Interested in selling your equipment through Riles Auctions? We will work with you to determine the best course of action for your particular items.

**Call us today to consign! 662-274-4708**

Online Bidding powered by Equipment Facts

Potts Camp, MS 38659 • [www.rilesauctions.com](http://www.rilesauctions.com) • facebook Riles Auctions



**S I M M E N T A L AND SIMANGUS BULLS LARGEST SELECTION OF BWF SIMMENTAL AND SIMANGUS BULLS IN THE SE. ALL HOMOZYGOUS BLACK. SUPERIOR GENETICS WITH GREAT DISPOSITIONS. WEANED IN APRIL 2023. \$3,000 UP. VOLUME DISCOUNTS. WELLS FARM, HUNTSVILLE, AL. (334) 4 1 2 - 2 2 8 0 WELLSFS@YA-HOO.COM**

WANT TO BUY COWS, or cow/calf pairs. (931)307-9839.

WANT TO BUY, goats, sheep, chickens, and guineas. Ardmore, TN area. Call, (256)777-0065; (931) 427-8477

WANTED, RADIATOR FOR 1985 Dodge pickup, with slant 6 engine. (931)622-2824.

REGISTERED BLACK ANGUS BULLS for sale, Ready for service. TAEP qualified. AI sires-Man In Black, Jet Black, and Enhance. From high-performance cow herd. Turrentine Angus, Shelbyville. (931)607-8950; [aturrentine@cafes.net](mailto:aturrentine@cafes.net).

JOHN DEERE 460M round baler, silage special, 4'x6', twine tie and net wrap, mega wide plus, hydraulic pickup, push bar, 540 PTO, approximately 1,400 bales. Qualifies for Tennessee Ag Enhancement Program, \$45,000. Pics and delivery available. (931)808-8095.

KENTUCKY 31 FESCUE SEED for sale, with Orchard grass. Middle Tennessee. (931) 244-0063

BIG LEATHER BELGIAN HARNESSES for team for sale, \$150 each. (931)201-1898.

KRONE R320 disc mower, 8 discs, purchased new in 2023, only cut 30 acres, perfect condition, qualifies for Tennessee Ag Enhancement Program, new \$19,500, sell for \$16,500. Pics and delivery available. (931)808-8095.

WANTED, SOMEONE TO REPAIR barn and corrals in the barn. (615)618-0541.

REAR END FOR 1981 IH truck, has 2 speed shift, \$900. (931)314-5912.

JOHN DEERE 700H JD 700H, good undercarriage, runs and operates good, \$72,750. (256) 335-4919

WANTED small single axle forage wagon, good condition. (931) 397-9844



**2023, H&S New 3-point pasture drags in 7.5', 13', and 20' widths. 7.5' fixed width \$1,100, 13' manual fold \$2,100 and 20' hydraulic fold for \$3,495. Call Chris at Farm Service Solutions in Leoma, TN; or, visit [farm-servicesolutions.com](http://farm-servicesolutions.com); (931) 242-7675**

5'X15' UTILITY TRAILER for sale, good condition, Huntland, TN area, \$975. (931)469-0520.

BUSH HOG 3715 BATWING CUTTER, 15', \$8,000. (256)773-8080.

2023, ARMORLITE 32', new, stump tailgate, frame trailer, \$49,750. (256)335-4919.



REGISTERED CKC ENGLISH SHEPHERD PUPPIES, original farm dog, herding instinct, varmint control, guardian of home, very loving and protective of children, \$300 each. (931)676-3907.

HEAVY DUTY HAY FEEDER panels and hay rings. (615)653-8913.

BIG LEATHER BELGIAN HARNESSES for team for sale, \$150 each. (931)201-1898.



# JANUARY SPECIALS!



**40' x 60' x 14'6"**

**Building Package - \$13,962**

*Roof Only - \$7,487*

*\*Other sizes and styles to choose from*

**30' x 36' x 10'6"**

**Building Package - \$7,449**

*Roof Only \$3,751*

**36' x 48' x 12'6"**

**Building Package - \$10,451**

*Roof Only - \$5,579*

**Metal Roofing For Your Home & Farm**



257 Anthony Lane • Shelbyville, TN

**931-680-0001 • (888) 992-0005**

**Open Monday - Friday - [www.discountmetalroofing.com](http://www.discountmetalroofing.com)**

**Includes:**

- 20-year Galvalume Roof,
- 40-year Painted Walls
- 1 - Sliding door
- 1 - Walkdoor
- 6x6 .60 CCA Posts
- 2x6 YP Purlins and Band Boards
- Trim and Fasteners

**Pricing subject to change without notice. All prices plus tax.**

2005 CHEVROLET C&B MOBILE LIVESTOCK & 3500 for sale, Du- GRAIN BINS for FLATBED TRAIL- ramax diesel, 4WD, sale, 3,000lb., \$3,000; ERS for sale, must 218k miles, stk#3500, 5,000lb. \$3,500; see, different sizes \$21,000. (931)433- 6,500lb \$3,900. and options. Financ- 6255. (256)777-7137. ing available. Whole- sale Trailers, Leba- nton, Tennessee. (615) 714-3894

WANT TO BUY, herd NEW 6' TRAILER AXLE for sale, \$50. (931) 939-2223

JOHN DEERE 6115D 2008, LAWRI MORE 20'5' equipment trail- er, 7k axles, new tires, chain box, \$5,900. (931)433-6255.

SKID STEER BUCK- ET for sale, 68", \$200. McMinnville, TN area. (931)939-2727.

RACK - E M - U P FLAME ROASTED DEER FEED, roasted whole grains, aroma that deer love, grain will not sprout, molds are greatly reduced. Rackemupdeerfeed. com; (605) 351-9084 pelhammills@gmail. com

STAY-TUFF BRAND LIVESTOCK FENC- ING for sale, 12 dif- ferent sizes available. Hundreds of rolls in stock. (931)675-3260.

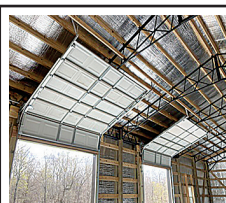

**GARAGE DOOR INSTALLATION & REPAIR GARAGE DOORS & OPERATORS - NEW INSTALLATION & REPAIRS - WE USE ONLY TOP BRAND DOORS AND OPERATORS (DOORLINK / LIFTMASTER). CALL NOW FOR A FREE QUOTE! (931) 292-4889**

4X5 ROUND AND SQUARE bales of hay and straw; also rye grass haylage; 6242 White no-till planter, 13"-15" rows or folds out to twelve 30" rows, excellent condition; open top silage wagon; silage dump wagon; 750 Massey combine; two 5100 White no-till planters, six 30" rows. (615)542-5958.

HAY FOR SALE, MIXED Orchard grass, Fescue, Redtop Clover, Timothy, 4x5 rolls, \$50 per roll. (615)513-4999.

C&B 160 BUSHEL CREEP FEEDER for sale, \$4,900. (256)777-7137.



WRANGLER PARTS FOR SALE, used ma- chines wanted. Deutz engine parts. Martin's Maintenance, Mon- day-Friday, 8a.m.- 5p.m. (270) 265-5040

**DECALS & DECAL SETS FOR HEAVY CONSTRUCTION & AG EQUIPMENT**

AFFORDABLE DECALS AND SAFETY DECALS Prompt. Knowledgeable Re- liable Service. www. QuipCal.com; Call, (215) 536-5339; email:info@custom- servicescompany. com.

**0% SPECIAL RETAIL FINANCING FOR 36 MONTHS**

ON SELECT NEW BUSH HOG® EQUIPMENT

INCLUDING FLEX-WING AND MULTI-SPINDLE ROTARY CUTTERS, HAY TEDDERS, AND HAY RAKES

Trust in a company whose name has become synonymous with the task. That's performance. That's reputation. That's Bush Hog®.

**IF IT DOESN'T SAY BUSH HOG® IT JUST WON'T CUT IT!**

[www.bushhog.com](http://www.bushhog.com)

Built BUSH HOG TOUGH

BUSH HOG E-STORE

**\$1,200 Discount On Certain Batwing Models! Call**

## Dean Farm Supply

28739 U.S. Hwy. 72 • Hollywood, AL 35752

**256-574-1112 • [www.DeanFarmSupply.com](http://www.DeanFarmSupply.com)**



# EXCELLENT USED TRACTORS & EQUIPMENT



**5640 New Holland**  
Tractor Cab Loader, 2 WD, two remote valves, SS Transmission, (12), bucket and pallet forks 3600 hrs runs great, no issues, Call Sales for price.



**125 Case Maxxum**  
4WD Cab, 3 remote valves, air ride & Buddy Seats, 16 x 16 Power Shuttle Transmission - YES, Case Loader is available. Call Sales for price.



**2022 JD 9R 590**  
Yes Has Duels, 4 remote valves, high flow, 2000+ hrs. Call 256-744-8914  
**\$428,000**



**75A Case Tractor**  
Cab, 4WD, Loader, Air ride seat with Buddy seat, two remote valves. Call Sales  
**\$53,000**

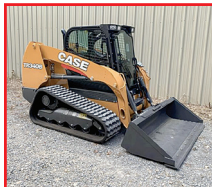

**2012 TR 340 Case Skid Steer** Cab, A/C, standard flow, 84" bucket. Call Sales  
**\$83,000**



**2021 6640 Vermeer Baler**  
600 bales, 51/2x4 size. Call Sales  
**\$39,000**

**Snead Equipment**  
www.sneadequip.com



U.S. Hwy. 278 East, Snead, AL 35952  
**205-466-3500**

2021, G.R. 24' live-stock, 3 cuts, rubber floor, 6'8 wide slam latches, new 14 ply tires, \$16,500. (931)433-6255.



CORRAL PANELS, 16 GAUGE, 6' tall, good inventory, 8' up to 16' long. FandPLivestock.com; (615) 653-8913



2017, CASE 100C \$52,000, mint condition. comes with L620 loader and extras. (205) 625-7484



TRANSPAK STRAPPING MACHINE for sale, model number TP-202, comes with two boxes of 3/8x12,900' strapping, \$550. Located in Fayetteville, TN. Call for more information, (931)433-9737, ask for Barb.

STEFFEN SYSTEMS 6515 square bale grapple, holds 15 flat or 18 on edge, good condition, \$4,000. Pics and delivery available. (931)808-8095.

WANTED, RADIATOR AND cast iron housing for steel wheel Fordson tractor. (931)622-2824

LOOKING FOR HAY RINGS, mineral feeders, and troughs. (931) 307-9839

**DECALS & DECAL SETS FOR HEAVY CONSTRUCTION & AG EQUIPMENT**

DECALS AFFORDABLE DECALS AND SAFETY DECALS. Prompt. Knowledgeable Reliable Service. www.QuipCal.com; Call, (215)536-5339; email:info@custom-servicescompany.com.

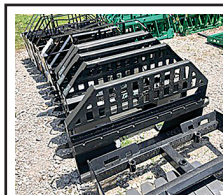

H&S Skid steer pallet forks 900 lb. capacity \$550, 2,000 lb. \$750, 4,000 lb. \$850, 5,500 lb. \$1,150. Skid Steer, John Deere 100-500 series loader, and Global Euro quick attach available. Call Chris at Farm Service Solutions in Leoma, TN; or, visit farmservicesolutions.com; (931) 242-7675

2012, SUNDOWNER 7606 three horse, full living quarters, 6' sofa sleeper, hydraulic jack, \$35,900. (931)433-6255.

HEAVY DUTY 5 POINT V RIPPER, with colters, dual gauge wheels, 3pt hitch. Pics and delivery available, \$1,750. (931)808-8095.

F A R M H A N D GRINDER MIXER for feed, \$550. McMinnville, TN area. (931)314-5912.

WANT TO BUY, Holset air compressor/power steering pump for 1999, 8.3 Cummins. Text or leave message, (931)306-3969.



BLACK & TAN ENGLISH SHEPHERDS Natural Heelers. Eradicate vermin. Drive cattle. Protect Property. Blankenship bloodline. Call for price, (615) 640-6161

REGISTERED WAGYU BULLS for sale or rent. PeeWee's Cattle Company. (256) 508-6603

QUICK ATTACH, 0 front end loader for tractor, \$700. (931)314-5912.

To Place A Classified Call 800-247-7318

To Place A Classified Call 800-247-7318

## The Ultimate Wood Heat.

**More Comfort**  
Thermostatically controlled wood heat.  
**Peace of Mind**  
Keep the fire outside and eliminate the dangers associated with indoor wood heating.  
**Save Money**  
Wood is a renewable, inexpensive and often free energy source.

**CLASSIC EDGE**  
TITANIUM HD SERIES  
Outdoor Wood Furnace



**Southern KY Wood Furnaces**  
8263 Glasgow Rd., Burkesville, KY 42717  
(270) 459-1840 • SouthernKyWoodFurnaces.com

**Ritchie Water Tank**  
We Carry 2 and 4 Hole



Priefert 12' Corral Panel  
**\$215<sup>00</sup>**



Special 4 Himag Mineral  
**\$23<sup>00</sup>** per bag  
with this ad

**Priefert**  
Farm, Ranch & Rodeo



Marshall Ray Seed  
**\$38<sup>99</sup>** per bag  
with this ad



Kentucky Tall Fescue  
**\$94<sup>95</sup>** per bag  
with this ad

**Guntersville**  
**FEED STORE** LLC  
& GARDEN CENTER  
**256-582-4411**  
1321 Blount Ave. Guntersville, AL  
[guntersvillefeedstore.com](http://guntersvillefeedstore.com)

**Stocking Lots of Priefert Products**

Priefert S04 Chute  
**Call For Prices**

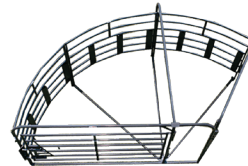

Priefert 135 Sweep Tub Primier  
**Call For Prices**



2023, YTO Our Lifelong mini excavators are an excellent inexpensive choice to add to your equipment lineup or just get a project done. We have 2 Mini x sizes. 2600 lb machines with 13.5 horsepower Briggs & Stratton gas engines and 3600 lb machines with a 17 horsepower Kubota diesel engine. All machines come standard with push blade, canopy, hydraulic thumb, and joystick controls. Also, in addition to the normal machine rotation, they are also equipped with a side swing boom for getting into tight spaces or digging up against walls and fences. The larger machines have nice pilot controls and adjustable armrests. 13.5 Gas engine excavators are \$6,995 and the Kubota diesel engine excavators are \$12,995. Call Chris at Farm Service Solutions; or, visit [farmservicesolutions.com](http://farmservicesolutions.com); (931) 242-7675 [stuttsjc@yahoo.com](mailto:stuttsjc@yahoo.com)



**INDUSTRIAS AMERICAN** 3 POINT CUTTERS Heavy 11 gauge deck, 90 HP gearboxes with slip clutch. 6' \$1,600; 7' \$1,900; 10' \$3,750. Call Chris at Farm Service Solutions in Leoma, TN; or, visit [farmservicesolutions.com](http://farmservicesolutions.com); (931) 242-7675

JOHN DEERE 7000 4 row planter, \$2,500; HX15 batwing bushhog, \$14,000. (615)642-2852.

GRAVES SQUARE BALE HAY loader, picks bales off ground and lifts onto truck, \$300. McMinnville, TN area. (931)993-2727.

JOHN DEERE 310J 4 in 1 bucket, pilot control, 4,000 hours, \$52,750. (256)335-4919.

**MILLER FARMS** Angus Beef from the farm. 100% natural, non-GMO, hormone and antibiotic-free. Whole, halves, or by the pound. Slaughtered and packaged. (931)593-3702; (931)593-2429.

WANTED, SOMEONE TO INSTALL fencing in Morrison, TN. Must be able to do electric fencing and hang gates. (615)618-0541.

STEEL 4-WHEELER TRAILER for sale, used to carry Arctic Cat 400, rewired, painted with Rustoleum, 6-ply tires, \$650. (256)489-6895 from 9a.m.-7p.m.

C&B CUSTOM HYDRAULIC SQUEEZE chute for sale, \$5,800. (256)777-7137.

HAY FOR SALE, 100 rolls grass hay, 4'Wx4-1/2, \$35 per roll, Fayetteville, TN. (931)251-4560; (931)433-6891.

GEHL 1850 ROUND BALER for sale, 5x6, good, \$1,000. McMinnville, TN area. (931)314-5912.

CUB FARMALL for sale, with belly mower, \$350. (256)420-8075.

4,000 BALES OF ORCHARD GRASS HAY, 12-14% protein, \$8 per bale. Hohenwald, TN area. (931)628-0529.

C&B ANGUS AUTO cattle squeeze chute, \$3,200. (256)777-7137.



**INDUSTRIAS AMERICA** Pull-type tandem and offset discs. Tandems have 22" blades and offsets have 24" blades. 8' tandem \$5,750, 10' tandem \$6,000, 7' offset \$5,300, 8' offset \$5,750, 10' offset \$6,250. Call Chris at Farm Service Solutions in Leoma, TN; or, visit [farmservicesolutions.com](http://farmservicesolutions.com); (931) 242-7675

**CALL US FOR ALL YOUR AUCTION NEEDS**



Pit Kemmer  
(931) 335-4628  
[pkemmer@frontiernet.net](mailto:pkemmer@frontiernet.net)

To Place A Classified Call  
800-247-7318

To Place A Classified Call  
800-247-7318



FARMALL WEST-ENDORF TA 46 loader that fits all IH 86 and 88 series tractors, comes with bucket and spear plus mounting brackets, \$4,500. (931) 637-2264

30,000 GALLON FUEL TANK for sale, currently used as diesel fuel storage, \$15,000. (270) 265-5823

PRESSURE TREATED PINE FENCE BOARDS for sale, 1x6x14ft; 1x6x16ft; 2x6x16ft. (931)675-3260.

WANTED, Standing Tracts of Timber and Cedar to buy and cut; also, mulching services. Dwight Rogers, (931) 580-4816



ROBINSON ENVIRONMENTAL LAND CLEARING forestry mulching, boom mower bush-hogging, agricultural stump grinding and skid loader work. Call David, (615) 631-0638

VARIOUS BREEDS MEAT HOGS for sale, 200lbs.-600lbs. Free delivery. I can give you a kill date. (931)580-9217.

# ONLINE FIREARM CONSIGNMENT AUCTION

## ACCEPTING CONSIGNMENTS BY APPOINTMENT ONLY UNTIL FRIDAY, JANUARY 12TH AT 5PM!

### SALE TO BE HELD ONLINE ONLY SUNDAY, FEBRUARY 11TH @ 5PM

**WINTON AUCTION & REALTY IS SEEKING CONSIGNMENTS OF QUALITY FIREARMS, AMMO, KNIVES, COLLECTABLE COINS, SILVER, AND GOLD!**

**All Firearms Will Be Held at Tri Star Target & Gun LLC Located at 204 E Petty Ln, Winchester, TN 37398**

**Call Us at 931-967-3650 to Schedule an Appointment to Consign Your Items!**

**TURN YOUR UNNEEDED ITEMS INTO CASH!!**



**\*BIDDING WILL BE ONLINE ONLY AT [www.wintonauction.com](http://www.wintonauction.com)\***

Everything Sold As Is With No Warranties Expressed or Implied. All State & Federal Firearms Regulations will be strictly enforced. Seller commission to be 10% of the Final Bid. 10% Buyers Premium Will Be Charged. Background checks for firearms will be done at Tri Star Target & Gun LLC in Winchester. \$40 Background check for the first firearm then \$10 for any additional firearm purchase will be paid for by buyer. Out of state buyer transactions must be shipped by a local FFL dealer to your state FFL. Buyer will pay all fees and postage.

Contents of this ad were derived from sources believed to be correct but not guaranteed. Terms and conditions posted on [www.wintonauction.com](http://www.wintonauction.com) take precedence over any printed material. Pictured firearms are from a previous sale.



84 ACRES FOR SALE, in Lincoln County, TN. Electricity, county water, three ponds, big spring, abundance of deer and turkey, road frontage. (931)433-8579.

WANT TO BUY, front-end bucket for a Case JX85 tractor. (931)309-2200; (931)468-2240.

APPROXIMATELY 10 HAY TARPS for sale, all for \$250. Pics and delivery available. (931)808-8095.

BRED HALF GUERNSEY/HOLSTEIN heifer, bred to Jersey bull, \$1,500; Hustler riding lawn mower, 60" deck, good condition, \$1,850. (731)518-6184.

NEW HOLLAND 270 bar rake, \$800. (629) 395-4558

WANT TO BUY FJ40 Toyota, in model years from 1975 to 1980. (931) 607-9737

WANT TO BUY FJ40 Toyota, in model years from 1975 to 1980. (931) 607-9737

BALE BAND-IT 100 FOR SALE, field ready, \$27,000 or best offer. Call for more information, (270) 265-5823

REGISTERED POLLED HEREFORD bulls and heifers for sale. Lynnville, TN area. (931) 527-3392

CUSTOM MADE TRAILERS, utility, livestock, enclosed, gooseneck flatbed, bumper pull car haulers. If we don't have it, we'll be glad to build it! [www.custombuilt-trailersms.com](http://www.custombuilt-trailersms.com); (601) 329-9222

OLD CREEP FEEDER for sale, \$100. McMinnville, TN area. (931)939-2727.



MASSEY-FERGUSON 165 fresh motor, injectors & pump, starter, alternator, all rebuilt, new battery, rear tires tread is good, but have some cracks. This tractor is in as near new condition as you'll find, \$8,900 or make offer. (931) 636-8453

**To Place A Classified Call 800-247-7318**

**JAMES R CASH AUCTIONS**

**Saturday, Feb. 10th - 10:00 AM**  
**Two Farmers Selling - Near Carthage, TN**

**Highlights - Advance Notice**

**jamesrcash.com For Details!**

Farmer 1 - **TRACTORS - SPRAYER - LOADER - COMBINE**  
 JD 8335R Tractor • JD 9530 Tractor • JD 6115D Tractor, w/Loader  
 JD 4730 Sprayer • Terra-Gator 1803 Spreader • Cat 955L Trac Loader  
 Lexion 570R Combine • Mac Don FD75 Draper • Drago GT 1230 Cornhead

**PLANTING, TILLAGE EQUIPMENT- HOPPERS**  
 Including J&M - Brandt - Sunflower - Kinze - JD

Farmer 2 - **THIRTEEN** Late Model **TRACTORS**  
 JD 7820, MFWD • **SIX** - JD 7420's MFWD, 3 w/Loaders  
**FOUR** - JD 5410's MFWD, 3 w/Loaders • JD 5425 • Ford 8000

**TRUCKS - TRAILERS**

**SIX** - International Day Cabs • Hoppers • Dump Trailers • Cattle Trailers

**HAY - TOBACCO - IRRIGATION EQUIPMENT**  
 JD - Kuhn - Brillion - Haybuster - Hobbs

**COMPLETE SETTLEMENT DAY OF SALE!! CURRENT BANK LETTERS A MUST!!**  
 Check Our Website For More Details!

**Survey In Progress**  
**Good Graves Co. Kentucky - F A R M L A N D**  
**The Genevieve Wilson Estate - Boaz, KY**

**Saturday, March 9th, 2024 AT 9:00 A.M.**  
**1107 Houseman ST MAYFIELD, KENTUCKY**  
**Annual Huge Consignment Farm Machinery AUCTION**  
*The Event Of The Year...*  
*Rich In History...At The Fairgrounds*

**1000'S OF ITEMS WILL BE IN THIS AUCTION**

WE NEVER KNOW WHAT WILL BE IN THIS AUCTION  
 IF YOU NEED IT -- IT WILL PROBABLY BE HERE

**TRACTORS - ALL SIZES - ALL BRANDS**  
**DOZERS - BACKHOES - TRUCKS - IMPLEMENTS OF EVERY DESCRIPTION!!**  
**BRING YOUR EQUIPMENT ON**  
**Thursday - Friday March 7th or 8th**  
**8:00 TO 6:00 P.M. EACH DAY**  
**For More Than 50 Years A Great Auction!**

**Saturday, March 16th , 2024 AT 9:00 A.M.**  
**The Raymond Miller Estate**  
**Near Paris, Tennessee**  
**Tractors - Hay, Cattle, Farm Equipment**  
**Trucks - Trailers - And More!!**

**JAMES R. CASH**  
**THE AUCTIONEER & REAL ESTATE BROKER**  
**FANCY FARM, KY- MURFREESBORO, TN**  
**270-623-8466**

WANTED, SOME-ONE TO INSTALL fencing in Morrison, TN. Must be able to do electric fencing and hang gates. (615)618-0541.

STEEL 4-WHEELER TRAILER for sale, used to carry Arctic Cat 400, rewired, painted with Rustoleum, 6-ply tires, \$650. (256)489-6895 from 9a.m.-7p.m.

**To Place A Classified Call**  
**800-247-7318**

C&B CUSTOM HYDRAULIC SQUEEZE chute for sale, \$5,800. (256)777-7137.

GEHL 1850 ROUND BALER for sale, 5x6, good, \$1,000. McMinnville, TN area. (931)314-5912.



Circle W • Delta  
 Calico • Blazer  
 GPI • Homesteader

**We will be exchanging Rippey's Auto Parts gas bottles**

Horse Stock	Utility Trailers Carports	Cargo, Dumps Bike Trailers
Flat Beds	Gates & Panels	Tow Dollies

*Parts - Sales - Service - Rentals*

**RV Parts Now Available**  
*Consignments Welcome*

**The Trailer Store**  
 1021 New Lewisburg Hwy., Columbia, TN  
 Hours: Mon.-Fri. 8:00 A.M. - 5:00 P.M.; Sat. Closed  
 Mark Curry, Justin Curry, Becky Lynch  
 Office: 931-381-2795  
 Fax: 931-380-0337



**SQUEEZE CHUTES** Tarter series 3 \$2,800. Tarter series 6 \$4,500 both available with either automatic or manual head gates. Call Chris at Farm Service Solutions in Leoma, TN; or visit [farmservicesolutions.com](http://farmservicesolutions.com); (931) 242-7675

2 NEW HOLLAND 258 rakes, with rubber teeth; also New Holland 252 rake hitch, all in good condition, \$9,500. Pics and delivery available. (931)808-8095.

WANTED, BLOWER (air box) for Detroit 353 engine, for left side of engine. (931)622-2824.

CUB FARMALL for sale, with belly mower, \$350. (256)420-8075.

C&B HEREFORD PLUS SQUEEZE CHUTE, head holder, bricket bar, back-up bar, neck access doors, palp cage, fully mobile, \$6,950. (256)777-7137.

6' SCRAPER BLADE (3pt) for sale, \$300. McMinnville, TN area. (931)939-2727.

**To Place A Classified Call**  
**800-247-7318**



**CATTLE CAKE FEEDER** Farm Service Solutions is your new Heard Boss Cake feeder dealer. These are the BOSS for truck-mounted feeders! Other than the sheer size, what sets it apart is the chain drive feed delivery system. Don't be limited to feeding dry crushed feed. Feed wet feed like: silage, brewer grain, and wet cake out of your TMR mixer. Even cotton seed-ear corn. With the 2715 model get big 41cf. 2000lb. cap., still have room to hook up gn trailer. For bigger herds/feed needs, the 4815 model has a 78cf., 3,500lb. cap. Both models come plug-play, everything needed to hook up-go to work. 2715 model, \$6,950; 4815 model, 12" side extensions, \$8,950. Really a different class of cube feeders. Come see them in person-you won't be disappointed. Scales/trailer mount options available. Call Chris, Farm Service Solutions; visit farmservicesolutions.com; (931) 242-7675 stuttsjc@yahoo.com

# H&R AGRI-POWER

THE POWER TO GET YOU MORE!

## FARMALL *Does It all!*

WE FINANCE!

**NEW & USED EQUIPMENT INVENTORY**

**24/7 SUPPORT**

**PRECISION AG**

**PARTS & SERVICE**

11 HIGHLAND RIM RD • FAYETTEVILLE, TN 37334

931-433-3516 [HRAGRIPOWER.COM](http://HRAGRIPOWER.COM) [f](#) [t](#) [@](#) [v](#) [in](#) CASE II



**ALL TYPES CORRUGATED METAL, PLASTIC CULVERTS ALL TYPES OF METAL AND PLASTIC CULVERTS 8" THRU 48" IN STOCK, ALL OTHERS CAN BE ORDERED. QUANTITY DISCOUNTS, DELIVERY AVAILABLE IN OUR AREA. (931) 684-4847 CLANTON-CO@BELLSOUTH.NET**

2 NEW HOLLAND STEEL 4-WHEELER TRAILER for sale, 258 rakes, with rubber teeth; also New Holland 252 rake hitch, all in good condition, \$9,500. Pics and delivery available. (931)808-8095.

HONEY BEE NUCS \$175; \$25 payment with order quantity discount. Pick-up April 20, April 27, May 4. Joe N. Hostetler, 150 Mt. Horeb Rd., Ethridge, TN 38456.

**AUGER DRIVES POST DRIVERS**

**SKIDSTEER ATTACHMENTS**  
Elkton, KY 42220  
Call: 270.886.1097

Large Variety of Attachments in Stock!

Buckets, Grapples, Pallet Forks, Bale Spears, Augers, Post Drivers, Concrete Breakers, Tree Pullers



United Producers, Inc.

LIVESTOCK MARKETING

CREDIT

RISK MANAGEMENT

United Producers Inc

www.uproducers.com

Fayetteville, Tenn.

(931) 433-5256 or (931) 433-4962

Weekly Auction Every Tuesday at 1 p.m.

Graded Feeder Cattle Every Tuesday,  
Weaned/Vac Feeder Sale - Featured Weekly Tuesdays

Columbia, Tenn.

(931) 223-8323

Weekly Auction Every Wednesday at Noon

Weaned/Vac Feeder Sale - Featured Wednesdays

Columbia Sheep and Goat Sale - 2nd and 4th Monday at 1 p.m.

\*holiday exceptions, visit website for full schedule

KY-TN LIVESTOCK MARKET

Hwy. 79N • Guthrie, KY

Thursday Sale 2:00 P.M.

I-65 Exit 112 • Cross Plains, TN

Monday Sale 1:30 P.M.

Check kytnlivestock.com for Special Sales

OFFICE: 270-483-2504

Tom Barnett • 931-624-7376

Arab Livestock Market, Inc.

Hwy. 231 South, Arab, AL



Cattle Auction

Every Tuesday at 10:00 A.M.

256-586-4212

Video Auctions

www.arablivestock.com

Robbie Gibbs: 256-490-2583 • 205-589-6236

Northwest Alabama Livestock Auction

Russellville, AL • nwalivestock.com

Stockholder owned & operated since 1976

Trucking, Feed & Portable Catch Pens Available

Sale each Monday at 10:00 A.M. • Hogs • Goats • Sheep • Cattle

Upcoming Special Feeder Calf Sales

March 4th, 2024 and June 3rd, 2024

Upcoming Goat Sales

February 10th, 2024 and May 11th, 2024

All sales begin at 11:00 A.M.

Rickie Behel Manager • 256-740-9457 • Barn: 256-332-3323



Sand Mountain Stockyard, LLC

Corner of Hwy's 68 & 168, Kilpatrick, AL

256-561-3434

Sale at 11:30 A.M.  
Every Wednesday  
& Saturday

Full Service Facility

Owner:

Eric Wilburn • 256-506-2525



Nash Livestock

"Your direct slaughter cow & bull outlet"

Farm to packinghouse, we work to bring you  
the most for your cull cows and bulls.

We pick up in TN & KY

Steve Nash  
(800) 599-2784  
(931) 261-3525





## Mid-South Regional Livestock Center



Hwy. 41-A, Unionville, TN 37180 • 931-294-5101  
 Tim Riley (615)714-8090 • Carly Garner (931)698-7510



Sale every Monday • 11:00 A.M.  
 Begin receiving cattle on Sunday 1:00-6:00 P.M. & on Monday from 7:00 A.M.

[www.midsouthlivestock.com](http://www.midsouthlivestock.com)

### Hardin County Stockyard, Inc.

3350 Hwy 226, Savannah, TN 38372

**731-925-3287**

**Goats & Hogs Sale – Wednesday 11:30 A.M.**

**Cattle Sale – Wednesday 1:00 P.M.**

Begin receiving livestock on Tuesday 8:00 A.M.-DARK

*Full-Service Stockyard Offering:*

*Trucking, Feed, Appraisals, & Video Sales*

*Order buying service through Harry Floyd Livestock, Inc.*

Harry Floyd (home): 931-722-9200

Harry Floyd (cell): 931-224-2247

Rob Floyd: (cell) 931-224-2248 • Donnie Welch: 731-607-9196

Main Office: 931- 722-3100 • [www.floydandsonslivestock.com](http://www.floydandsonslivestock.com)

### Tennessee Valley Livestock

620 S. Poplar, Florence, AL 35630

**256-766-0281**

**Cattle Sale • Monday 12:00 NOON**

Begin receiving cattle on Sunday 10:00 A.M. - dark

*Full-Service Stockyard Offering:*

*Trucking, Feed, Appraisals, & Video Sales*

*Order buying service through Harry Floyd Livestock, Inc.*

Harry Floyd (home): 931-722-9200

Harry Floyd (cell): 931-224-2247

Rob Floyd: (cell) 931-224-2248 • Jim Martin: 256-366-3519

Main Office: 931- 722-3100 • [www.floydandsonslivestock.com](http://www.floydandsonslivestock.com)

## 2 Locations To Better Serve You!

### Valley Stockyard

**13130 AL Hwy. 157, Moulton, AL 35650**

**Regular Sale Every Wednesday • 11:00 A.M.**

*Trucking Available • Country Buying & Bluegrass Video Sales*

*“Serving our regions cattle producers for 66 years & many more!”*

More info: 256-974-5900

Benji Mccafferty 256-740-9648 • Billy Wallace: 256-303-7097

### Pulaski Stockyard

*“Striving To Be Your Full Service Stockyard”*

607 West Shoal St., Pulaski, TN 37478

Regular Sale Every Tuesday • 12:30 P.M.

Special Cow Sale First Friday of Every Month • 6:00 P.M.

Special Goat Sale Every 3rd Friday Each Month • 6:00 P.M.

Office 931-424-8389 • [www.pulaskistockyard.com](http://www.pulaskistockyard.com)

Benji Mccafferty 256-740-9648 • Billy Wallace (Cell) 256-303-7097

Derek Black 931-638-5392

# Advertise Here!

# CUSTOM STEEL BUILDINGS

LIFETIME METAL ROOFING, SHAKE SIDING, VINYL SIDING, WINDOWS, GARAGE DOORS



Financing available! Check us out on Facebook!

Over 30+ Colors Available

**Clark's Home Solutions, LLC**

792 David Crockett Hwy. | Winchester, TN 37398



**Call today!**  
**(931)962-8859**

**SANTA GERTRUDIS YOUNG BULLS** and heifers, polled, registered, gentle. Free ballcap. Quality cattle since 1977. (256) 566-7878 kelsoclough@aol.com

110 GALLON ALUMINUM FUEL tank, with pump, hose and nozzle, \$450. McMinnville, TN area. (931)939-2727.

HONEY BEE NUCS \$175; \$25 payment with order quantity discount. Pick-up April 20, April 27, May 4. Joe N. Hostetler, 150 Mt. Horeb Rd., Ethridge, TN 38456.

**AG SPRAY EQUIPMENT** 3-point and pull-type sprayers come with boomless nozzle. 3 point sprayers all have hand wands. 3 point 55 gal \$1,400, 110 gal \$2,600, 150 gal \$2,950, 200 gal \$3,400. Pull-type with used tires 300 gal, \$3,950; 500 gal, \$4,300. Booms available. Call **Chris at Farm Service Solutions; or, visit farmservicesolutions.com; (931) 242-7675**

WANTED, 4X4 BACKHOE, prefer Ford New Holland. (615)225-7312.

110 GALLON ALUMINUM FUEL tank, with pump, hose and nozzle, \$450. McMinnville, TN area. (931)939-2727.

HONEY BEE NUCS \$175; \$25 payment with order quantity discount. Pick-up April 20, April 27, May 4. Joe N. Hostetler, 150 Mt. Horeb Rd., Ethridge, TN 38456.

BULL GATES-16 GAUGE, 51" and 63" tall, 4'-20' long, good inventory. Fand-PLivestock.com; (615) 653-8913

PETERBILT FOR SALE 1997, N14 Cummins diesel, \$47,500. (256) 335-4919

**HEREFORD BULLS 22-24 MO AI sired, good disposition, farm raised, good milk. Free delivery up to 150 miles. Please leave message. (931) 668-9749 ayersfamily@benlomand.net**

HAY FOR SALE, small square Western alfalfa, top quality, \$18 per bale. Petersburg, TN area. (931)652-5763.

WANTED, 4X4 BACKHOE, prefer Ford New Holland. (615)225-7312.

**SANTA GERTRUDIS YOUNG BULLS** and heifers, polled, registered, gentle. Free ballcap. Quality cattle since 1977. (256) 566-7878 kelsoclough@aol.com

WANTED, INTERNATIONAL HARVESTER Scout or 1210 pickup. Good condition. (678)850-6967.

H FARMALL TRACTOR; semi-mounted International mower; 6' pull-type Sears bushhog. Call for price, (615)513-4999.

CUSTOM TARPS FOR hoop buildings, available in 11 different colors. We also offer hay tarps and pond liners. Cover your investment, (859) 375-5268

THREE FULL-BLOOD LIMOUSIN BULLS for sale, nice, ready for service, \$3,500 each. (256)599-5945.

1950, JOHN DEERE A TRACTOR, 1950 or 1951 model, kinda rough, \$700. (931)622-2824.

## Aisles & Aisles & Aisles

of IH & CaseIH Tractor Parts  
New, Used & Remanufactured



The Largest Exclusive  
IH & CaseIH Used & Rebuilt  
Parts Inventory in North America

**Bates Corporation**

Call  
1-800-248-2955

12351 Elm Road Bourbon, IN 46504

www.batescorp.com



**CALL US**  
for all your

**AUCTION NEEDS!**

**S.D.M. SIMPSON**  
REALTORS AND AUCTIONEERS  
**(931) 473-LAND**  
5263  
[www.dmsimpson.com](http://www.dmsimpson.com)

David M. Simpson, Broker, Auctioneer 931-273-6253  
Tiffany Simpson Co-Owner, Broker 931-808-7080  
John Kyle Simpson Aff. Auctioneer, Aff. Broker 931-212-3843

303 W. Main St. McMinnville, TN 37110

NEW HOLLAND TS100, good local tractor, 2WD, \$14,000. (256)773-8080.

WANTED, 4X4 BACKHOE, prefer Ford New Holland. (615)225-7312.

**IRON CRAFT flex-wing cutters.** These cutters have a 10 gauge smooth top deck, replaceable skids, spring suspension, safety chains, and solid tail wheels. Model 2512 12' \$13,995. Model 2515 15' \$16,995. Model 3515 Heavy-duty 15' \$19,995. Call Chris at Farm Service Solutions in Leoma, TN; or, visit [farmservicesolutions.com](http://farmservicesolutions.com); (931) 242-7675

WANTED, 4X4 BACKHOE, prefer Ford New Holland. (615)225-7312.

APPROXIMATELY 100 CLIPPER seed cleaning screens, 42"x34", all for \$750. Pics and delivery available. (931)808-8095.

H FARMALL TRACTOR; semi-mounted International mower; 6' pull-type Sears bushhog. Call for price, (615)513-4999.

RIDING LAWN MOWER TRAILERS for sale, 4'X7' for \$600; 5'x12' for \$850. Lebanon, TN. (615)714-3894.

1100 GALLON WHITE poly water tank, with manhole cover and cut off valve. Pics and delivery available, \$850. (931)808-8095.

**CATTLE SWEEP SYSTEMS** Heavy Duty galvanized 8 bar 6' tall. 90 degree with 10' of alley starts at \$1,480. 180 degree w/20' of alley starts at \$2,475. We can add as needed to customize your system. Call Chris at Farm Service Solutions in Leoma, TN; or, visit [farmservicesolutions.com](http://farmservicesolutions.com); (931) 242-7675

EXTRA H.D. GENIE POLE for sale, (3pt), \$350. McMinnville, TN area. (931)939-2727.

C&B HAY FEEDER WAGONS, 12' \$3,600; 20' \$4,900; 24' \$5,700. (256)777-7137.

PRESSURE TREATED PINE FENCE POSTS for sale, several sizes round and square available, 7', 8', 10' lengths available. (931)675-3260.

# Consignment Equipment AUCTION

**Date: Saturday, January 20<sup>th</sup> @ 9:00AM**

**Location: 800 Tennessee Ave., Covington, TN**

**Live and Online Bidding -Equipment Facts**

Note: Ferge Auctions & Realty, LLC has been commissioned to one sell out.

**Consignments Welcomed!**

**Farm Equipment, Trucks, Trailers, Construction Equipment**

"No Used Passenger Tires"

Buyer Is Responsible For Doing His Or Her Own Inspections. All Equipment Sold As Is-Where Is. No Warranty Expressed Or Implied Except Items With Manufacturers Transferable Warranty. New Equipment, Or Merchandise With Warranty. All Sales Are Final! Announcements Made Day Of Sale Takes Precedence Over All Advertising.



Ferge Auctions & Realty, LLC  
TN Firm #1466 • MS Firm #1117F  
TN Auction #1486 • MS Auction #1116  
[www.fergeauctionsandrealty.com](http://www.fergeauctionsandrealty.com)

If You Are Interested In Consigning Your Equipment, Please Call Or Text Us.

**Bailey 901-412-1165 • Jim Bob 901-212-4664**

HARDI NAVIGATOR 3000 pull sprayer, 800 gallons, flush tank, chemical induction system, foam marker, heavy duty pump, 60' booms, adjustable axle, triple nozzles, fence row nozzles, almost like new, \$28,000. Pictures and delivery available. (931) 808-8095

CUSTOM MADE TRAILERS, utility, livestock, enclosed, gooseneck flatbed, bumper pull car haulers. If we don't have it, we'll be glad to build it! [www.custombuilt-trailersms.com](http://www.custombuilt-trailersms.com) (601) 329-9222

TAKEUCHI TL 12 110hp, 2,100 hours, \$50,750. (256)335-4919.

C&B HAY FEEDER WAGONS, 12' \$3,600; 20' \$4,900; 24' \$5,700. (256)777-7137.

PRESSURE TREATED PINE FENCE POSTS for sale, several sizes round and square available, 7', 8', 10' lengths available. (931)675-3260.

5 HAY CONVEYORS 24' to 70' in length, with electric motors, all for \$500. Pics and delivery available. (931)808-8095.

FORD F-550 2012, no def, 120k miles, 4WD, welder, 4,500lb crane, ball bearing toolbox, nice, \$56,750. (256) 335-4919

WANT TO RENT, 50 acres of land to lease for pasture. Slightly rolling to level for pasture in Woodbury-Morrison-McMinnville. Must be well fenced. (615)618-0541.

WANT TO BUY, Indian arrowheads relics. (256)420-8075.

WANT TO BUY, HEAVY -duty corral panels, suite, alley, and shoot. (931)307-9839.

## 84 Acres For Sale

**Great hunting property!  
Electricity, county water, 3 ponds,  
big spring, abundance of deer &  
turkey, road frontage.**

**931-433-8579**



# Dave's Sawmill Sales

**Come See Us At  
The National Farm Machinery Show  
in Louisville, KY • February 14-17, 2024 at the  
Hud-Son Forest Equipment West Hall Booth 1123-1125**



## HUD-SON SAWMILLS, FOR THE WORK YOU DO.

We manufacture a number of sawmills, starting with our Sawyer Model at just

**\$2,895**

## UNIFOREST WINCHES

Starting at  
**\$3,995**



For more information or a free brochure, call:

In Kentucky Call Dave  
in Lawrenceburg  
**859-265-0793**

In Tennessee Call Harold  
in Crossville  
**931-787-3547**

WAGYU HEIFERS for sale.  
(256)714-6182.

KUHN, EL92 ROTARY TILLER, heavy-duty 72", has everything that came with it new, \$6,500. (256) 876-7058 jreakens@hiwaay.net

NUTRI-CRAVE CORN, high-fat, non-GMO, shelled corn, 40 bushel totes, \$8/bushel or 50lb bags \$11/each. (731) 487-8477

**To Place A  
Classified Call  
800-247-7318**

ISUZU BOX TRUCK, 2014 model, 220,341 miles, diesel, A/C, automatic, 16' box, \$29,500. Call or text, (931)607-9737 for more information.

NEW HOLLAND 258 TWO, rakes, with rubber teeth; also New Holland 252 rake hitch, all in good condition, \$9,500. Pics and delivery available. (931)808-8095.

MIRAFOUNT LIVESTOCK WATERERS for sale, Call for big savings. (931)675-3260.

WANT TO BUY, used 16' Lx6'W trailer. (423)333-5723.

WANTED, NH OR JD square balers, running or parts. Paying cash. WE BUY, SELL, REPAIR square balers. Call Christ, (270)206-0628.

WANTED, BELT PULLEY for Case DC tractor. (205)353-7540.

B&W FLATBED TRUCK BED for sale, fits cab chassis, B&W ball receiver, \$3,500. (256)773-8080.

**To Place A  
Classified Call  
800-247-7318**

To Place your Word Ad, call 1-800-247-7318  
FARMALL H INTERNATIONAL PARTS-starter, generator, hydraulics, cylinders, PTO shaft head, \$200; two sets of balance weight scales w/weights, \$200; two antique square tooth sausage & tobacco grinder, \$75. (931) 637-2874

3PT HITCH SPRAYER for sale, 110 gallon, 27' boom, \$550. McMinnville, TN area. (931)314-5912.

2024, EXISS three horse, full living quarters, 7' wide, 7' tall, \$22,900. (931)433-6255.

KRONE 5.52/4X7T hay tedder, excellent condition, qualifies for Tennessee Ag Enhancement Program, \$8,000. Pics and delivery available. (931)808-8095.

WANT TO BUY, used 16' Lx6'W trailer. (423)333-5723.

WANTED, NH OR JD square balers, running or parts. Paying cash. WE BUY, SELL, REPAIR square balers. Call Christ, (270)206-0628.

AFFORDABLE DECALS AND SAFETY DECALS. Prompt. Knowledgeable Reliable Service. www.QuipCal.com; Call, (215) 536-5339; email:info@customservicescompany.com.

WANT TO BUY, DISK mower. (931)307-9839.

1985 CHEVROLET G20 VAN for sale, 80,000 miles, \$6,000. (931) 637-4849

**To Place A  
Classified Call  
800-247-7318**

WAYGU/BLACK ANGUS YOUNG BULLS, HEIFERS We have 3/4 Wagyu young bulls and heifers, 1/4 black Angus, 7 months to 11 months old. Heifers for \$1,800 and bulls from \$1,800 to \$2,500. One very nice bull 1/2 Wagyu and 1/2 black Angus that is 15 months old for \$1,800. (615) 504-9784 roger.rgbuilders@gmail.com

FOR SALE, 0 POST DIGGER, 3pt hitch for tractor, 3 augers, \$500. (731)518-6184.

WANT TO BUY: WHEAT, Lespedeza oats, or bean hay. MorrisonTN-McMinnvilleTN area. (615)618-0541.

FOR SALE, two 26" official UT his and her bikes, \$225/both. (931)468-2240; (931) 309-6899

WANT TO BUY, WINDMILL for water pumping, please state price, condition, etc. Dannie Mast, 640 Shiloh Drive, Section, AL 35771. Will call if you send phone #.

JOHN DEERE 1610 chisel plow, 10'W, 3 point, gauge wheels, good condition. Pics and delivery available, \$2,500. (931)808-8095.

WANT TO BUY COWS, or cow/calf pairs. (931)307-9839.

WANT TO BUY, goats, sheep, chickens, and guineas. Ardmore, TN area. Call, (256)777-0065; (931) 427-8477

## Great Deals on Gently Used Equipment!



JD 5525 4WD, loader, 5100 hrs., 2 sets remotes \$27,900



Cub Cadet 7625 4WD, hydro loader \$10,900



Mahindra 5570 2017, 4WD, loader, 717 hrs., 61 hp PTO, 2 remotes \$23,900

Cub Cadet 7625 4WD, hydro loader.....\$10,900 Case IH 3230 2WD, loader, 1 set remotes, 1500 hrs. \$12,900

## D & D Equipment

Heavy Equipment & Farm Tractor Sales

1635 Hwy. 50 East, Centerville, TN 37033 - 931-729-2320

Owners: Jerry Davidson & Steve Davidson

See our pics  
on Nashville  
Craigslist!



**Thinking of having an auction?  
WE CAN HELP!**

**Real Estate of all Types • Assets • Estates**

8719-A AL Hwy. 53, Toney, AL 35773  
**256-536-7497**

**HORTON**  
AUCTION & REAL ESTATE

Sales That Satisfy Since '65

Online Bidding Available • [www.hortonauctions.com](http://www.hortonauctions.com)



**Chicken Litter For SALE**

**Kiln Dried Shavings For Sale**

**ORGANIC FERTILIZER**

• DELIVERY AVAILABLE •

**931-967-8699 • 931-607-8699**

**REGISTERED ANGUS BULLS**  
Registered Black Angus Bulls. Born September 2022. Sired by SS Niagra Z29, GAR Home Town, Deer Valley Growth Fund, LPF Black Pearl 951. Genetically Enhanced EPD's. Call for more information. (931) 267-6813 WTT@FRONTIERNET.NET

**BOW GATES** 16 GAUGE, 6' tall, good inventory, 4' up to 12' combo bow gates-example 12' with 4' wt. FandPLivestock.com; (615) 653-8913

1985 CHEVROLET G20 VAN for sale, 80,000 miles, \$6,000. (931) 637-4849

INTERNATIONAL 140, for sale, with belly mower, runs good, \$4,000. (256)773-8080.

WANT TO BUY COWS, or cow/calf pairs. (931)307-9839.

**FOR SALE, REGISTERED BLACK ANGUS BULLS, will qualify for the full TAEP money, all are by the top AI bulls in the breed. Crawford Angus. Lewisburg, TN. (931)205-2450; (931)359-2633. [crawfordangus@bell-south.net](mailto:crawfordangus@bell-south.net)**

REGISTERED BLACK ANGUS BULLS fully TAEP qualified, A-I sired out of great cow families, gentle, good EPD's. Cedar Ridge Angus, Pulaski, TN. (256)508-2874. See Cedar Ridge Angus on Facebook. [raycjdand@gmail.com](mailto:raycjdand@gmail.com)

REGISTERED HEREFORD BULLS for sale, gentle disposition, great bloodlines, polled, service age, starting at \$1,500. Leave message, (931) 703-7573

REAR END FOR 1981 IH truck, has 2 speed shift, \$900. (931)314-5912.

TARTER HORSE STALL, front and sides, available in 10' and 12' lengths. (615)653-8913.

HEAVY DUTY HAY FEEDER panels and hay rings. (615)653-8913.

BIG LEATHER BELGIAN HARNESSSES for team for sale, \$150 each. (931)201-1898.

HEAVY DUTY HAY FEEDER panels and hay rings. (615)653-8913.

KRONE R320 disc mower, 8 discs, purchased new in 2023, only cut 30 acres, perfect condition, qualifies for Tennessee Ag Enhancement Program, new \$19,500, sell for \$16,500. Pics and delivery available. (931)808-8095.

WANT TO BUY: WHEAT, Lespedeza oats, or bean hay. MorrisonTN-McMinnvilleTN area. (615)618-0541.

FOR SALE, two 26" official UT his and her bikes, \$225/both. (931)468-2240; (931) 309-6899

WANT TO BUY, WINDMILL for water pumping, please state price, condition, etc. Dannie Mast, 640 Shiloh Drive, Section, AL 35771. Will call if you send phone #.

**SIMMENTAL AND SIMANGUS BULLS LARGEST SELECTION OF BWF SIMMENTAL AND SIMANGUS BULLS IN THE SE. ALL HOMOZYGOUS BLACK. SUPERIOR GENETICS WITH GREAT DISPOSITIONS. WEANED IN APRIL 2023. \$3,000 UP. VOLUME DISCOUNTS. WELLS FARM, HUNTSVILLE, AL. (334) 412-2280 [WELLSFS@YAHOO.COM](mailto:WELLSFS@YAHOO.COM)**

WANT TO BUY COWS, or cow/calf pairs. (931)307-9839.

FREE PUPPIES 1/2 Beagle, 1/4 Boykin Spaniel, 1/4 Boxer, six weeks old on December 13. Cullman, AL area. (256)930-8530.

SMALL SQUARE BALES OF mixed grass hay for sale, \$8 per bale. (615)642-2852.

5'X15' UTILITY TRAILER for sale, good condition, Huntland, TN area, \$975. (931)469-0520.

MAKE AN OFFER, hay spear for front end loader; one 3pt. hitch hay spear for back; 150 gallon tank for back end of pickup; heavy duty 3pt. hitch grader blade. (931)797-8746.

**To Place A Classified Call  
800-247-7318**

**NEED AG TIRES?**

Ask for Belinda



Road Service & Delivery Available



**KEEP TRUCKING TIRE SALES**

New & Used Tire Sales  
Big Truck & Ag Tires  
(931) 242-1458 ★ (931) 242-6618  
9021 Hwy. 43 • Killen, AL 35645

# Quality Seeds



**Open Pollinated Corn**  
**Non-GMO**  
 Yellow Jarvis  
 Mosebys Prolific  
 Pencil Cob  
 TN Wildlife GT Dwarf Corn  
 Hickory King White

**Wildlife**  
 Purple Hull Peas  
 Iron & Clay Mixed Pea  
 Buckwheat • Chufa  
 Japanese Millet  
 Peredovik Sunflowers  
 WGF Sorghum  
 Chicory  
 Spring Wildlife Mix

**Grass Seed**  
 KY-31 Fescue  
 KY-32 Funguss Free  
 Timothy  
 Orchardgrass  
 Max Q-II Jesup-II

**Clovers - Legumes**  
 Kenland Red Clover  
 Advantage Ladino  
 Durana Ladino  
 White Dutch  
 Balansa Clover  
 Berseem Clover  
 Crimson Clover  
 Alfalfa

**Soybeans**  
 • Extend Flex - USG 7392XFS 3.9 -  
 • #1 TN Trials for 2 Year Average  
 • Extend - USG 7496XTS 4.9  
 3<sup>rd</sup> year 2<sup>nd</sup> place average TN  
 Glyphosate Tolerant:  
 • USG Allen 5.6  
 • NEW USG 7534 GT  
*Can check availability on any other soybean varieties*

**Summer Annuals**  
 Sorghum Sudan & BMR  
 Hybrid Pearl Millets  
 German & Browntop Millet  
 Teff Grass  
 Red River Crabgrass  
 Piper Sudangrass

**Bermudagrass**  
 Common  
 Cheyenne II  
 Sahara II  
 Tierra Verde  
 Mohawk

**Cover Crop Blends**  
 Registered Angus  
 Cattle Available

**Lespedeza**  
 Korean  
 A.U. Grazer Sericea  
 Serala Sericea

**Lawn Seed**  
 Turf Type Fescue  
 Creeping Red Fescue  
 Turf Bermudagrass

**Clemmons & Hamner Seed, Inc.**  
 5578 County Rd. 34, Killen, AL 35645  
 www.clemmonshammerseed.com  
 Call 256-757-9996  
*If you don't see what you're looking for, give us a call!*

WANT TO BUY, goats, sheep, chickens, and guineas. Ardmore, TN area. Call, (256)777-0065; (931)427-8477

WANTED, RADIATOR FOR 1985 Dodge pickup, with slant 6 engine. (931)622-2824.

KENTUCKY 31 FESCUE SEED for sale, with Orchard grass. Middle Tennessee. (931) 244-0063

BIG LEATHER BELGIAN HARNESSSES for team for sale, \$150 each. (931)201-1898.

REGISTERED BLACK ANGUS BULLS for sale, Ready for service. TAEP qualified. AI sires-Man In Black, Jet Black, and Enhance. From high-performance cow herd. Turrentine Angus, Shelbyville. (931)607-8950; aturrentine@cafes.net.

2005 CHEVROLET 3500 for sale, Duramax diesel, 4WD, 218k miles, stk#3500, \$21,000. (931)433-6255.

JOHN DEERE 460M round baler, silage special, 4'x6', twine tie and net wrap, mega wide plus, hydraulic pickup, push bar, 540 PTO, approximately 1,400 bales. Qualifies for Tennessee Ag Enhancement Program, \$45,000. Pics and delivery available. (931)808-8095.

KENTUCKY 31 FESCUE SEED for sale, with Orchard grass. Middle Tennessee. (931) 244-0063

BIG LEATHER BELGIAN HARNESSSES for team for sale, \$150 each. (931)201-1898.

KRONE R320 disc mower, 8 discs, purchased new in 2023, only cut 30 acres, perfect condition, qualifies for Tennessee Ag Enhancement Program, new \$19,500, sell for \$16,500. Pics and delivery available. (931)808-8095.

WANTED, SOMEONE TO REPAIR barn and corrals in the barn. (615)618-0541.

**TANK COATINGS & ROOF COATINGS**  
 Available for metal, composition shingles or Tar Roofs. Long lasting and easy to apply. We also manufacture Tank Coatings for Concrete, Rock, Steel, Galvanized and Mobile tanks.  
  
 Viriden Perma-Bilt  
**806-352-2761**  
 www.virdenproducts.com

REAR END FOR 1981 IH truck, has 2 speed shift, \$900. (931)314-5912.

JOHN DEERE 700H JD 700H, good undercarriage, runs and operates good, \$72,750. (256) 335-4919

WANTED small single axle forage wagon, good condition. (931) 397-9844

**2023, H&S New 3-point pasture drags in 7.5', 13', and 20' widths. 7.5' fixed width \$1,100, 13' manual fold \$2,100 and 20' hydraulic fold for \$3,495. Call Chris at Farm Service Solutions in Leoma, TN; or, visit farmservicesolutions.com; (931) 242-7675**

5'X15' UTILITY TRAILER for sale, good condition, Huntland, TN area, \$975. (931)469-0520.

BUSH HOG 3715 BATWING CUTTER, 15', \$8,000. (256)773-8080.

2023, ARMORLITE 32', new, stump tailgate, frame trailer, \$49,750. (256)335-4919.

REGISTERED CKC ENGLISH SHEPHERD PUPPIES, original farm dog, herding instinct, varmint control, guardian of home, very loving and protective of children, \$300 each. (931)676-3907.

HEAVY DUTY HAY FEEDER panels and hay rings. (615)653-8913.

BIG LEATHER BELGIAN HARNESSSES for team for sale, \$150 each. (931)201-1898.

2005 CHEVROLET 3500 for sale, Duramax diesel, 4WD, 218k miles, stk#3500, \$21,000. (931)433-6255.

WANT TO BUY, herd of healthy Katahdin ewes for breeding stock, hoof rot free. (731)968-5021.

JOHN DEERE 6115D 4WD, loader, bucket, hay spear, 2,100 hours, local tractor, pre-emission, \$59,000. (256)773-8080.

C&B MOBILE GRAIN BINS for sale, 3,000lb., \$3,000; 5,000lb. \$3,500; 6,500lb \$3,900. (256)777-7137.

NEW 6' TRAILER AXLE for sale, \$50. (931) 939-2223

**Where Do You Go When You Need Parts?**  
**Russells Tractor Parts**  
**1-800-248-8883**  
 Ag & Industrial Parts • Free Quotes  
 Free Parts Locating Service  
 New & Used Parts  
*We stock & ship new after market parts. Spaxex, Tisco, Riverside, Temco Dealer*  
  
**Russells Tractor Parts**  
 We ship parts anywhere in the U.S.  
 Scottsboro, AL

**NOW BOOKING  
AUCTIONS FOR 2024**



**WITCHER  
AUCTIONS**

Contact: Scott Osgatharp (870) 318-5340  
scott@witcherauctions.com - Office (870) 238-1400

Kirk Witcher AALB#2101

[www.witcherauctions.com](http://www.witcherauctions.com)

2008, LAWRI-MORE 4X5 ROUND AND 20'5" equipment trailer, 7k axles, new tires, chain box, \$5,900. (931)433-6255.

SKID STEER BUCKET for sale, 68", \$200. McMinnville, TN area. (931)939-2727.

LIVESTOCK & FLATBED TRAILERS for sale, must see, different sizes and options. Financing available. Wholesale Trailers, Lebanon, Tennessee. (615) 714-3894

RACK-EM-UP FLAME ROASTED DEER FEED, roasted whole grains, aroma that deer love, grain will not sprout, molds are greatly reduced. Rackemupdeerfeed.com; (605) 351-9084 pelhammills@gmail.com

AFFORDABLE DECALS AND SAFETY DECALS Prompt. Knowledgeable Reliable Service. [www.QuipCal.com](http://www.QuipCal.com); Call, (215) 536-5339; email: info@customerservicescompany.com.

STAY-TUFF BRAND LIVESTOCK FENCING for sale, 12 different sizes available. Hundreds of rolls in stock. (931)675-3260.

4X5 ROUND AND SQUARE bales of hay and straw; also rye grass haylage; 6242 White no-till planter, 13"-15" rows or folds out to twelve 30" rows, excellent condition; open top silage wagon; silage dump wagon; 750 Massey combine; two 5100 White no-till planters, six 30" rows. (615)542-5958.

HAY FOR SALE, MIXED Orchard grass, Fescue, Redtop Clover, Timothy, 4x5 rolls, \$50 per roll. (615)513-4999.

C&B 160 BUSHEL CREEP FEEDER for sale, \$4,900. (256)777-7137.

WRANGLER PARTS FOR SALE, used machines wanted. Deutz engine parts. Martin's Maintenance, Monday-Friday, 8a.m.-5p.m. (270) 265-5040

2021, G.R. 24' livestock, 3 cuts, rubber floor, 6'8" wide slam latches, new 14 ply tires, \$16,500. (931)433-6255.

DECALS AFFORDABLE DECALS AND SAFETY DECALS. Prompt. Knowledgeable Reliable Service. [www.QuipCal.com](http://www.QuipCal.com); Call, (215)536-5339; email: info@customerservicescompany.com.

# 23<sup>rd</sup> Annual Farm Equipment Auction



**March 2<sup>nd</sup> @ 9:00 A.M.**  
Held at Holder's Tobacco Warehouse  
Hartsville, TN

*Conducted by*  
**Ron C. Paschal Auction, FL 1941**  
(615) 574-0931

*For consignment inquiries, contact:*  
**Jason, Blake, or Stanley at**  
**(615) 374-3100 or (615) 633-8663**

**Don't miss this sale!!!!**

2012, SUNDOWNER 7606 three horse, full living quarters, 6' sofa sleeper, hydraulic jack, \$35,900. (931)433-6255.

HEAVY DUTY 5 POINT V RIPPER, with colters, dual gauge wheels, 3pt hitch. Pics and delivery available, \$1,750. (931)808-8095.

CORRAL PANELS, 16 GAUGE, 6' tall, good inventory, 8' up to 16' long. FandPLivestock.com; (615) 653-8913

**H&S Skid steer pallet forks 900 lb. capacity \$550, 2,000 lb. \$750, 4,000 lb. \$850, 5,500 lb. \$1,150. Skid Steer, John Deere 100-500 series loader, and Global Euro quick attach available. Call Chris at Farm Service Solutions in Leoma, TN; or, visit [farmservicesolutions.com](http://farmservicesolutions.com); (931) 242-7675**

2017, CASE 100C \$52,000, mint condition. comes with L620 loader and extras. (205) 625-7484

FARMHAND GRINDER MIXER for feed, \$550. McMinnville, TN area. (931)314-5912.

WANT TO BUY, Holset air compressor/power steering pump for 1999, 8.3 Cummins. Text or leave message, (931)306-3969.

**To Place A Classified Call**  
**800-247-7318**



**BULLS EYE FOR QUALITY**

## Hoskins Manufacturing Co., Inc.

Energy Efficient • Stainless Steel Tanks  
Automatic Waterers • Keeps Ice Out • Now UL Listed

**Cattle • Hogs • Horses • Sheep**

**Hoskins Livestock Waters** PO Box 101 • Hoskins, NE 68740  
402-565-4420 • 800-658-4020 [www.hoskins-mfg.com](http://www.hoskins-mfg.com)

# A SPLIT ABOVE THE REST



- 10 Different Woodsplitter Styles to Choose From
- Models for Many Excavators
- Made in the USA
- No Brakes/No Bends

The strongest splitter for the money in the country. **PERIOD.**



**TM MANUFACTURING**

Making Wood Splitting Simple

260 Industrial Park Rd. SE, Cokato, MN 55321 • 320-286-3077 • www.skidsplitter.com

**BLACK & TAN ENGLISH SHEPHERDS**  
Natural Heelers. Eradicate vermin. Drive cattle. Protect Property. Blankenship bloodline. Call for price, (615) 640-6161

**TRANSPAK STRAPPING MACHINE** for sale, model number TP-202, comes with two boxes of 3/8x12,900' strapping, \$550. Located in Fayetteville, TN. Call for more information, (931)433-9737, ask for Barb.

**REGISTERED WAGYU BULLS** for sale or rent. PeeWee's Cattle Company. (256) 508-6603

**QUICK ATTACH,** 0 front end loader for tractor, \$700. (931)314-5912.

**To Place A Classified Call**  
800-247-7318

**STEFFEN SYSTEMS** 6515 square bale grapple, holds 15 flat or 18 on edge, good condition, \$4,000. Pics and delivery available. (931)808-8095.

**WANTED, RADIATOR AND** cast iron housing for steel wheel Fordson tractor. (931)622-2824

**LOOKING FOR HAY RINGS,** mineral feeders, and troughs. (931) 307-9839

**WANTED, SOMEONE TO INSTALL** fencing in Morrison, TN. Must be able to do electric fencing and hang gates. (615)618-0541.

**STEEL 4-WHEELER TRAILER** for sale, used to carry Arctic Cat 400, rewired, painted with Rustoleum, 6-ply tires, \$650. (256)489-6895 from 9a.m.-7p.m.

**INDUSTRIAS AMERICAN 3 POINT CUTTERS** Heavy 11 gauge deck, 90 HP gearboxes with slip clutch. 6' \$1,600; 7' \$1,900; 10' \$3,750. Call Chris at Farm Service Solutions in Leoma, TN; or, visit farmservicesolutions.com; (931) 242-7675

**JOHN DEERE 7000** 4 row planter, \$2,500; HX15 batwing bushhog, \$14,000. (615)642-2852.

**GRAVES SQUARE BALE HAY** loader, picks bales off ground and lifts onto truck, \$300. McMinnville, TN area. (931)993-2727.

**C&B CUSTOM HYDRAULIC SQUEEZE** chute for sale, \$5,800. (256)777-7137.

**JOHN DEERE 310J** 4 in 1 bucket, pilot control, 4,000 hours, \$52,750. (256)335-4919.

**MILLER FARMS** Angus Beef from the farm. 100% natural, non-GMO, hormone and antibiotic-free. Whole, halves, or by the pound. Slaughtered and packaged. (931)593-3702; (931)593-2429.

**WANTED, SOMEONE TO INSTALL** fencing in Morrison, TN. Must be able to do electric fencing and hang gates. (615)618-0541.

**STEEL 4-WHEELER TRAILER** for sale, used to carry Arctic Cat 400, rewired, painted with Rustoleum, 6-ply tires, \$650. (256)489-6895 from 9a.m.-7p.m.

**C&B CUSTOM HYDRAULIC SQUEEZE** chute for sale, \$5,800. (256)777-7137.

**HAY FOR SALE,** 100 rolls grass hay, 4'Wx4-1/2, \$35 per roll, Fayetteville, TN. (931)251-4560; (931)433-6891.



## SALVAGING

Salvaging Agco  
2270 Square Balers

- Round Balers
- Swathers
- Combines
- Tractors

Call Us For New & Used John Deere Row Head Parts!

**Over 8000 Machines Parted Out!**

**Mike's Equip. Co.**  
Buhler, KS

mikesequipment.com  
sales@mikesequipment.com

**620-543-2535**  
since 1977

**GEHL 1850 ROUND BALER** for sale, 5x6, good, \$1,000. McMinnville, TN area. (931)314-5912.

**CUB FARMALL** for sale, with belly mower, \$350. (256)420-8075.

**4,000 BALES OF ORCHARD GRASS HAY, 12-14% protein, \$8 per bale.** Hohenwald, TN area. (931)628-0529.

**C&B ANGUS AUTO** cattle squeeze chute, \$3,200. (256)777-7137.

**FARMALL WEST-ENDORF TA 46** loader that fits all IH 86 and 88 series tractors, comes with bucket and spear plus mounting brackets, \$4,500. (931) 637-2264

**To Place A Classified Call**  
800-247-7318

# OVERSTOCKED!

- Retaining Wall Blocks
- Landscapers
- Farmers
- Industries
- Build Your Storage Bins!

**\$60 Each**  
(You Haul)

*Mid South Concrete Inc.*

P.O. Box 1220 • 1750 Braley Ln. • Pulaski, TN 38478  
2408 Hwy. 43 South • Leoma, TN 38468

**931-363-0690 • 800-705-5326**

www.midsouthconcrete.com

**INDUSTRIAS AMERICA** Pull-type tandem and offset discs. Tandems have 22" blades and offsets have 24" blades. 8' tandem \$5,750, 10' tandem \$6,000, 7' offset \$5,300, 8' offset \$5,750, 10' offset \$6,250. Call Chris at Farm Service Solutions in Leoma, TN; or, visit [farmservicesolutions.com](http://farmservicesolutions.com); (931) 242-7675

FARMALL WEST-ENDORF TA 46 loader that fits all IH 86 and 88 series tractors, comes with bucket and spear plus mounting brackets, \$4,500. (931) 637-2264

30,000 GALLON FUEL TANK for sale, currently used as diesel fuel storage, \$15,000. (270) 265-5823

PRESSURE TREATED PINE FENCE BOARDS for sale, 1x6x14ft; 1x6x16ft; 2x6x16ft. (931)675-3260.

WANTED, Standing Tracts of Timber and Cedar to buy and cut; also, mulching services. Dwight Rogers, (931) 580-4816

ROBINSON ENVIRONMENTAL LAND CLEARING forestry mulching, boom mower bush-hogging, agricultural stump grinding and skid loader work. Call David, (615) 631-0638

OLD CREEP FEEDER for sale, \$100. McMinnville, TN area. (931)939-2727.

VARIOUS BREEDS MEAT HOGS for sale, 200lbs.-600lbs. Free delivery. I can give you a kill date. (931)580-9217.

84 ACRES FOR SALE, in Lincoln County, TN. Electricity, county water, three ponds, big spring, abundance of deer and turkey, road frontage. (931)433-8579.

WANT TO BUY, front-end bucket for a Case JX85 tractor. (931)309-2200; (931)468-2240.

APPROXIMATELY 10 HAY TARPS for sale, all for \$250. Pics and delivery available. (931)808-8095.

BRED HALF GUERNSEY/HOLSTEIN heifer, bred to Jersey bull, \$1,500; Hustler riding lawn mower, 60" deck, good condition, \$1,850. (731)518-6184.

NEW HOLLAND 270 bar rake, \$800. (629) 395-4558

WANT TO BUY FJ40 Toyota, in model years from 1975 to 1980. (931) 607-9737

WANT TO BUY FJ40 Toyota, in model years from 1975 to 1980. (931) 607-9737

BALE BAND-IT 100 FOR SALE, field ready, \$27,000 or best offer. Call for more information, (270) 265-5823

REGISTERED POLLED HERFORD bulls and heifers for sale. Lynnville, TN area. (931) 527-3392

**To Place A Classified Call**  
800-247-7318

# Custom Hoop Bldg. Covers, Hay Tarps, & Pond Liners

## 11 Colors Available

All covers have 2" weld for Strong Waterproof Seams



Cover Your Investment

Agricultural • Industrial • Commercial



3433 White Hall Road  
Mackville, KY 40040  
Fax: 859-375-5269

**859-375-5268**

CUSTOM MADE TRAILERS, utility, livestock, enclosed, gooseneck flatbed, bumper pull car haulers. If we don't have it, we'll be glad to build it! [www.custombuilt-trailersms.com](http://www.custombuilt-trailersms.com); (601) 329-9222

OLD CREEP FEEDER for sale, \$100. McMinnville, TN area. (931)939-2727.

BRED HALF GUERNSEY/HOLSTEIN heifer, bred to Jersey bull, \$1,500; Hustler riding lawn mower, 60" deck, good condition, \$1,850. (731)518-6184.

MASSEY-FERGUSON 165 fresh motor, injectors & pump, starter, alternator, all rebuilt, new battery, rear tires tread is good, but have some cracks. This tractor is in as near new condition as you'll find, \$8,900 or make offer. (931) 636-8453

84 ACRES FOR SALE, in Lincoln County, TN. Electricity, county water, three ponds, big spring, abundance of deer and turkey, road frontage. (931)433-8579.

**SQUEEZE CHUTES** Tarter series 3 \$2,800. Tarter series 6 \$4,500 both available with either automatic or manual head gates. Call Chris at Farm Service Solutions in Leoma, TN; or visit [farmservicesolutions.com](http://farmservicesolutions.com); (931) 242-7675

6' SCRAPER BLADE (3pt) for sale, \$300. McMinnville, TN area. (931)939-2727.

**To Place A Classified Call**  
800-247-7318

**WE ARE YOUR FULL SERVICE DEALER FOR**

**SPARTAN MOWERS & INTIMIDATOR UTV'S**

**SPARTAN MOWERS**  
Spartan Zero Turn Mowers starting at **\$3,999**

**SOUTHERN MIDDLE TN LAWN & UTV**

3915 Hwy 43, Ethridge, TN 38456 (Next to Chapman Tire) • 931-829-3324 • 931-829-2155

# Farmers' Exchange

**Bill Thomas** Founder (1940-2010)

**Will Thomas** Publisher / CEO

**Katie McNabb** Director of Magazines

**Ken Holtzinger** VP of Sales

**Gabby Denny** VP of Marketing

**Janet Mullins**  
Business Development  
(931) 993-0026

**Bob Barger**  
Business Development  
(601) 422-5064

**Shelli Fuller** - Customer Service

**Barb Hargrove** - Customer Service

**Tracey Pollock** - Customer Service

**Tim Weir** - Customer Service

**Chase Perryman** - VP of Talent

**Todd Pitts** - Lead Print Ad Designer

**Ben Adams** - Print Ad Designer

**Jane Morrell** - Junior Layout Artist

**Clinton George** - Digital Design Director

**Sarabeth Bray** - Social Media Community Manager

**Ginger Jones** - Digital Assistant

**Marisa Thornton** - Digital Assistant

**Crystal Mehlhaff** - Website Designer

**Ashley McMurry** - Website Designer

**Anna Sharp** - SEO Content Writer

 (800) 247-7318

 404 Main Ave. South  
Fayetteville, TN 37334

 FarmersExchange.com

Mats, cuts, negatives, art work or other copy submitted for publication is considered to be the property of the advertiser. Advertising is accepted with the understanding that all liability for copyright violation is the sole responsibility of the advertiser.

The Exchange will make every effort to see that advertising copy is correctly printed, but shall not be liable for failure to publish an ad or for typographical errors.

The Exchange will gladly reprint, without charge, that part of an advertisement in which an error occurs, provided a claim is made within three (3) days of the first publication of the ad.

## Over 50 Truck Beds in stock, newer & older Chevrolet, Ford, Ram & GMC Single & Dual-Wheel Trucks



Now carrying  
**Iron Bull Trailers**  
*Call for prices!*



Aluminum Beds  
*Call for Prices*



Steel Beds  
*Call for Prices*

We will trade for your used bed!  
Used Flat Beds & Dually Beds Available!  
Custom Orders Available!



Skirted Steel Beds - *Call for Prices*

Fast Installation on  
In-Stock Inventory  
Call Devin or Todd  
931-738-9275



120 Auto Lane | Sparta, TN 38583  
Hwy. 111 in Sparta



**JASONLEWISAUTOMOTIVE.COM**

\*Price plus tax, installation hardware, & installation. Prices do not include applicable sales taxes. Installation hardware not included in advertised price. Limited quantities available. Due to advertising deadlines, some models may be sold out. \*\*Financing available through Sheffield's on most models.

2 NEW HOLLAND 258 rakes, with rubber teeth; also New Holland 252 rake hitch, all in good condition, \$9,500. Pics and delivery available. (931)808-8095.

WANTED, BLOWER (air box) for Detroit 353 engine, for left side of engine. (931)622-2824.

CUB FARMALL for sale, with belly mower, \$350. (256)420-8075.

2 NEW HOLLAND 258 rakes, with rubber teeth; also New Holland 252 rake hitch, all in good condition, \$9,500. Pics and delivery available. (931)808-8095.

STEEL 4-WHEELER TRAILER for sale, used to carry Arctic Cat 400, rewired, painted with Rustoleum, 6-ply tires, \$650. (256)489-6895 from 9a.m.-7p.m.

HONEY BEE NUCS \$175; \$25 payment with order quantity discount. Pickup April 20, April 27, May 4. Joe N. Hostetler, 150 Mt. Horeb Rd., Ethridge, TN 38456.

SANTA GERTRUDIS YOUNG BULLS and heifers, polled, registered, gentle. Free ballcap. Quality cattle since 1977. (256) 566-7878 kelsocloud@aol.com

110 GALLON ALUMINUM FUEL tank, with pump, hose and nozzle, \$450. McMinnville, TN area. (931)939-2727.

HONEY BEE NUCS \$175; \$25 payment with order quantity discount. Pickup April 20, April 27, May 4. Joe N. Hostetler, 150 Mt. Horeb Rd., Ethridge, TN 38456.

AG EQUIPMENT  
3-point and pull-type sprayers come with boomless nozzle. 3 point sprayers all have hand wands. 3 point 55 gal \$1,400, 110 gal \$2,600, 150 gal \$2,950, 200 gal \$3,400. Pull-type with used tires 300 gal, \$3,950; 500 gal, \$4,300. Booms available. Call Chris at Farm Service Solutions; or, visit farmservicesolutions.com; (931) 242-7675

WANTED, 4X4 BACKHOE, prefer Ford New Holland. (615)225-7312.

110 GALLON ALUMINUM FUEL tank, with pump, hose and nozzle, \$450. McMinnville, TN area. (931)939-2727.



## FARM EQUIPMENT FOR SALE



2013 JD 5075E  
\$47,500



2012 JD 7130  
\$72,500



2009 JD 7830  
\$89,500



2002 JD 8420  
\$87,500

1983 JD 4450 .....\$45,000  
2022 JD 5065E .....\$33,500  
2000 JD 5310 .....\$18,500  
2004 JD 5103 .....\$15,000  
1984 JD 6000 SPRAYER .....\$10,000

**Also In Stock** - Hay Forks, Pallet Forks, Grapples, Box Blades & Tillers

### Commercial Vehicles

2012 FORD E350 VAN .....\$17,500  
2012 FORD 350 W/UTILITY BED ...\$24,500  
2012 FORD F250 W/WINCH .....\$16,500  
2019 CHEV 2500 .....\$17,500

## Jim Rice Equipment

7422 US- 412 Friendship, TN 38034  
(731) 677-2400 • [www.jimriceequipment.com](http://www.jimriceequipment.com)

**HONEY BEE NUCS** \$175; \$25 payment with order quantity discount. Pick-up April 20, April 27, May 4. Joe N. Hostetler, 150 Mt. Horeb Rd., Ethridge, TN 38456.

**BULL GATES-16 GAUGE**, 51" and 63" tall, 4'-20' long, good inventory. FandP Livestock.com; (615) 653-8913

**PETERBILT FOR SALE** 1997, N14 Cummins diesel, \$47,500. (256) 335-4919

**HEREFORD BULLS** 22-24 MO AI sired, good disposition, farm raised, good milk. Free delivery up to 150 miles. Please leave message. (931) 668-9749 [ayersfamily@benlomand.net](mailto:ayersfamily@benlomand.net)

**HAY FOR SALE**, small square Western alfalfa, top quality, \$18 per bale. Petersburg, TN area. (931)652-5763.

**WANTED, 4X4 BACKHOE**, prefer Ford New Holland. (615)225-7312.

**SANTA GERTRUDIS YOUNG BULLS** and heifers, polled, registered, gentle. Free ballcap. Quality cattle since 1977. (256) 566-7878 [kelsocough@aol.com](mailto:kelsocough@aol.com)

**WANTED, INTERNATIONAL HARVESTER** Scout or 1210 pickup. Good condition. (678)850-6967.

# LEADING THE TRANSPLANTER INDUSTRY FOR OVER 70 YEARS

PROVIDING A WIDE VARIETY OF TRANSPLANTERS TO MEET EVERY NEED.



TRANSPLANTERS



Exclusive North American Distributor of the Jang Clean Seeder

JANG CLEAN SEEDERS

#1 U.S. TRANSPLANTER MANUFACTURER



MULCH EQUIPMENT



(616) 396-8738 • [WWW.MECHANICALTRANSPLANTER.COM](http://WWW.MECHANICALTRANSPLANTER.COM)

**H FARMALL TRACTOR**; semi-mounted International mower; 6' pull-type Sears bushhog. Call for price, (615)513-4999.

**WANTED, 4X4 BACKHOE**, prefer Ford New Holland. (615)225-7312.

**CUSTOM TARPS** FOR hoop buildings, available in 11 different colors. We also offer hay tarps and pond liners. Cover your investment, (859) 375-5268

**To Place A Classified Call**  
800-247-7318

**THREE FULL-BLOOD LIMOUSIN BULLS** for sale, nice, ready for service, \$3,500 each. (256)599-5945.

1950, JOHN DEERE A TRACTOR, 1950 or 1951 model, kinda rough, \$700. (931)622-2824.

**Need Cash??**  
**We Buy Standing Timber**

**Davie Ashley Sawmill**  
Elora, TN 37328

### Free Estimates

- Call today to schedule a meeting.
- We sell sawdust - pickup or delivery
- Selling custom log home & barn packages
- Kiln dry and tongue n groove lumber for sale

**From A Few Acres Of Good Timber To A Large Forest. We Will Buy The Timber Or Even Land With Timber On It.**

Sawmill - 931-937-8581  
Peanut - 931-607-2126

# Many Generations of Farm Equipment & More!! Ross Family Liquidation Auction

**Saturday, January 20th, 2024 at 9:00am CST**  
2009 W Francis Springs Rd Whitwell, TN 37397



1996 Blue 379 Peterbilt, N-14 Cummins, Miles Showing: 1,564,354; Trans Eatonfuller 15 SP. Double over, Vin:1XP-5D69X-2-TD420657 John Deere 6500 Sprayer, 60' booms, 4WD, 3759 hours showing

Kinze 2600 Planter, 16/31 Rows, Has Controller Monitor Mack 1952 Truck, Inline 6 Gas Motor, 5-Speed Trans 4366 International Articulating Tractor, 3 Point Hitch, 8 Wheel, Showing 4846 Hours International 1420 Combine, 4WD

U.S. Army Lowboy Trailer 37' overall Length 9'4" Wide, 8 Wheel per side West Mono Boom 450 Skytrack, Gas, Max capacity 2500 lbs, Hours Showing: 1827, S: 861450008, Not running

Westfield 35 Grain Auger PTO International 5488 2WD Tractor, Hours Showing: 5073, S: 25Q0005600290 Curt 250 Bushel Grain Hopper w/ Auger Motor Caterpillar D6-9U Dozer, Cable Black

Oliver 12' Disc Harrow 27' Trusses (7)

Dual Tires/Rims for Int 5488 Tractor Sperry New Holland 474 HayBine Moline John Deere Tricycle Tractor 2009 F350 Truck, 4WD International 1460 Combine, S: 1700232U025160 28' Aluminum Dump Trailer, Frameless John Deere Grain Mixer and much more available!

Also selling many tools, truck parts, and farm equipment parts!

Online Bidding Available. Visit [RLMLandandAuction.com](http://RLMLandandAuction.com) (Internet fees will apply)

Inspection Dates and Times: Saturday, January 13th 8am-Noon, Friday, January 19th 9am-4pm CST, or By Appointment. Accepting quality consignments. Call for more info.

Personal Property Terms: All potential buyers must register with sufficient ID prior to bidding. All registered bidders must pay invoice total in full on sale day. Payment types accepted cash, wire transfer, check with valid ID and Auctioneer's approval or Bank Letter of Credit, or credit card (all cards will have a 5% card fee). All checks must be made payable to RLM Land and Auction Co. All property will be sold AS-IS/WHERE-IS condition with no warranties expressed or implied. Seller reserves the right to add or delete items. All information deemed to be correct but not guaranteed by the auction company. Descriptions are merely meant as a guide. RLM does not warrant the genuineness, accuracy, or count of any items. Please make your own inspections. NO buyer's premium onsite! 2% Internet fee if bidding online. All items must be removed by no later than Feb 1st, 2024.



Tal #5439 • Lee Morris Auctioneer

43154 US Hwy 127 • Pikeville, TN 37367 • Office: (423) 533-2916

Email: [RLMLandandAuction@gmail.com](mailto:RLMLandandAuction@gmail.com)

[www.rlmlandandauction.com](http://www.rlmlandandauction.com)

NEW HOLLAND TS100, good local tractor, 2WD, \$14,000. (256)773-8080.

WANTED, 4X4 BACKHOE, prefer Ford New Holland. (615)225-7312.

EXTRA H.D. GENIE POLE for sale, (3pt), \$350. McMinnville, TN area. (931)939-2727.

WANT TO BUY, Indian arrowheads relics. (256)420-8075.

C&B HAY FEEDER WAGONS, 12' \$3,600; 20' \$4,900; 24' \$5,700. (256)777-7137.

PRESSURE TREATED PINE FENCE POSTS for sale, several sizes round and square available, 7', 8', 10' lengths available. (931)675-3260.

WANT TO BUY, HEAVY -duty corral panels, suite, alley, and shoot. (931)307-9839.

**IRON CRAFT flex-wing cutters. These cutters have a 10 gauge smooth top deck, replaceable skids, spring suspension, safety chains, and solid tail wheels. Model 2512 12' \$13,995. Model 2515 15' \$16,995. Model 3515 Heavy-duty 15' \$19,995. Call Chris at Farm Service Solutions in Leoma, TN; or, visit [farmservicesolutions.com](http://farmservicesolutions.com); (931) 242-7675**

WANTED, 4X4 BACKHOE, prefer Ford New Holland. (615)225-7312.

APPROXIMATELY 100 CLIPPER seed cleaning screens, 42"x34", all for \$750. Pics and delivery available. (931)808-8095.

H FARMALL TRACTOR; semi-mounted International mower; 6' pull-type Sears bushhog. Call for price, (615)513-4999.

RIDING LAWN MOWER TRAILERS for sale, 4'X7' for \$600; 5'x12' for \$850. Lebanon, TN. (615)714-3894.

1100 GALLON WHITE poly water tank, with manhole cover and cut off valve. Pics and delivery available, \$850. (931)808-8095.

NUTRI-CRAVE CORN, high-fat, non-GMO, shelled corn, 40 bushel totes, \$8/bushel or 50lb bags \$11/each. (731) 487-8477

ISUZU BOX TRUCK, 2014 model, 220,341 miles, diesel, A/C, automatic, 16' box, \$29,500. Call or text, (931)607-9737 for more information.

**CATTLE SWEEP SYSTEMS** Heavy Duty galvanized 8 bar 6' tall. 90 degree with 10' of alley starts at \$1,480. 180 degree w/20' of alley starts at \$2,475. We can add as needed to customize your system. Call Chris at Farm Service Solutions in Leoma, TN; or, visit [farmservicesolutions.com](http://farmservicesolutions.com); (931) 242-7675

EXTRA H.D. GENIE POLE for sale, (3pt), \$350. McMinnville, TN area. (931)939-2727.

C&B HAY FEEDER WAGONS, 12' \$3,600; 20' \$4,900; 24' \$5,700. (256)777-7137.

PRESSURE TREATED PINE FENCE POSTS for sale, several sizes round and square available, 7', 8', 10' lengths available. (931)675-3260.

HARDI NAVIGATOR 3000 pull sprayer, 800 gallons, flush tank, chemical induction system, foam marker, heavy duty pump, 60' booms, adjustable axle, triple nozzles, fence row nozzles, almost like new, \$28,000. Pictures and delivery available. (931) 808-8095

CUSTOM MADE TRAILERS, utility, livestock, enclosed, gooseneck flatbed, bumper pull car haulers. If we don't have it, we'll be glad to build it! [www.custombuilt-trailersms.com](http://www.custombuilt-trailersms.com) (601) 329-9222

## New & Used Tractor Parts

- All Makes & Models
- Free Tractor Parts Hotline
- Shipping Parts Daily
- We Buy Salvage Tractors

# Cross Creek Tractor Co.

Hwy. 278 E. - Cullman, Alabama  
(256) 739-0496

**1-800-462-7335**

E-Mail: [info@crosscreektractor.com](mailto:info@crosscreektractor.com)

[www.crosscreektractor.com](http://www.crosscreektractor.com)



# We Have The Right Trailer For You!



<b>Austin Trailer Sales</b> Florence, AL (256) 483-0744	<b>Grandview Welding</b> Thompskinsville, KY (270) 487-8813
<b>Double D Trailer Parts</b> Flemingsburg, KY (606) 748-9841	<b>Lasseter Tractor</b> Moultrie, GA (229) 985-1027
<b>The Trailer Store</b> Columbia, TN (931) 381-2795	<b>Dustin Neat Enterprises</b> Dunnville, KY (800) 346-4486

TAKEUCHI TL 12 110hp, 2,100 hours, \$50,750. (256)335-4919.

C&B HAY FEEDER WAGONS, 12' \$3,600; 20' \$4,900; 24' \$5,700. (256)777-7137.

PRESSURE TREATED PINE FENCE POSTS for sale, several sizes round and square available, 7', 8', 10' lengths available. (931)675-3260.

5 HAY CONVEYORS 24' to 70' in length, with electric motors, all for \$500. Pics and delivery available. (931)808-8095.

FORD F-550 2012, no def, 120k miles, 4WD, welder, 4,500lb crane, ball bearing toolbox, nice, \$56,750. (256) 335-4919

WANT TO RENT, 50 acres of land to lease for pasture. Slightly rolling to level for pasture in Woodbury-Morrison-Mc-Minnville. Must be well fenced. (615)618-0541.

WANT TO BUY, Indian arrowheads relics. (256)420-8075.

WANT TO BUY, HEAVY -duty corral panels, suite, alley, and shoot. (931)307-9839.

WAGYU HEIFERS for sale. (256)714-6182.

KUHN, EL92 ROTARY TILLER, heavy-duty 72", has everything that came with it new, \$6,500. (256) 876-7058 jreakens@hiwaay.net

# Quality Farm Equipment



JD 4240 - 1979, 2WD, 110 hp, quad range, very good original condition, Stk#6760 - \$29,500



IH 674D - good original tractor, gas, 1 hyd. remote, joystick, 65 hp, 2WD, 8 spd. - \$9,500



IH 656G - 1969, row crop, gas, good T/A, very nice, original, 65 hp, 2WD, Stk#MN - \$7,500



JD 2640 - 148 loader, runs & works good, good tires, no HY/LO, 8 spd., 3 pt., 72 hp - \$11,500



Vermeer V5050 Trencher Backhoe - 4 cy. Deutz diesel, good overall condition, Stk#6610 - \$10,500



JD 68 Feed Cart - 540 PTO, very good original, long unloading auger, Stk#6750 - \$1,750



Knoedler Feed Cart - very good small cart, 540 PTO, rear discharge, Stk#6575 - \$1,750



Leon 3000 Rock Picker - 4 1/2', 3 bar reel, ground driven, 1995 \$4,500



RHC12 Rock Rake - pull type, good overall condition, w/ minor repairs, 1990 - \$4,500



Cat 931B - runs & steers good, 75% UC, priced as is, problem in reverse, Stk#6603 - \$9,250



JD L Manure Spreader - very good original, ground driven, always stored inside, Stk#6752 \$1,200



NH TM135 - 4 hyd., runs & operates great, well maintained, 110 hp, 2WD - \$19,500

# Powder Mills Farm Equipment

1555 Powder Mills Rd. • Magnolia, KY 42757 • 270-528-2583  
www.powdermillsfarmequip.com • 5westons@scrtc.com

NUTRI-CRAVE CORN, high-fat, non-GMO, shelled corn, 40 bushel totes, \$8/bushel or 50lb bags \$11/each. (731) 487-8477

ISUZU BOX TRUCK, 2014 model, 220,341 miles, diesel, A/C, automatic, 16' box, \$29,500. Call or text, (931)607-9737 for more information.

MIRAFOUNT LIVE-STOCK WATERERS for sale, Call for big savings. (931)675-3260.

WANT TO BUY, used 16' Lx6'W trailer. (423)333-5723.

NEW HOLLAND 258 TWO, rakes, with rubber teeth; also New Holland 252 rake hitch, all in good condition, \$9,500. Pics and delivery available. (931)808-8095.

MIRAFOUNT LIVE-STOCK WATERERS for sale, Call for big savings. (931)675-3260.

WANT TO BUY, used 16' Lx6'W trailer. (423)333-5723.

WANTED, NH OR JD square balers, running or parts. Paying cash. WE BUY, SELL, REPAIR square balers. Call Christ, (270)206-0628.

WANTED, BELT PULLEY for Case DC tractor. (205)353-7540.

B&W FLATBED TRUCK BED for sale, fits cab chassis, B&W ball receiver, \$3,500. (256)773-8080.

FARMALL H PARTS-starter, generator, hydraulics, cylinders, PTO shaft head, \$200; two sets of balance weight scales w/weights, \$200; two antique square tooth sausage & tobacco grinder, \$75. (931) 637-2874

WANT TO BUY, Indian arrowheads relics. (256)420-8075.

# The Ultimate Arena and Ground Prep Tool



REGULAR



HEAVYWEIGHT

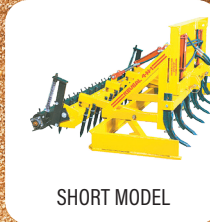

SHORT MODEL



WATER KIT



WHEEL MODEL



LASER MODEL

**Call us today! (937) 444-2609**

## CAPABILITIES

- Smooth It Out
- Fluff It Up
- Pack It Tight
- Level It Constantly
- Dig It Up
- Roll It Down
- Pull It Back From Edges
- Pulverize Clods
- Fill In Holes
- Horse Arenas
- Driveways
- Agricultural
- Erosion Repair
- Ballfield Maintenance
- Landscaping
- Waterways

15686 Webber Rd., Mt. Orab, OH 45154

**Reveal4-n-1.com**

**REVEAL 4-N-1**

*the Original... Still the Best*

WANT TO BUY, WINDMILL for water pumping, please state price, condition, etc. Dannie Mast, 640 Shiloh Drive, Section, AL 35771. Will call if you send phone #.

JOHN DEERE 1610 chisel plow, 10'W, 3 point, gauge wheels, good condition. Pics and delivery available, \$2,500. (931)808-8095.

WANT TO BUY COWS, or cow/calf pairs. (931)307-9839.

WANT TO BUY, goats, sheep, chickens, and guineas. Ardmore, TN area. Call, (256)777-0065; (931) 427-8477

3PT HITCH SPRAYER for sale, 110 gallon, 27' boom, \$550. McMinnville, TN area. (931)314-5912.

2024, EXISS three horse, full living quarters, 7' wide, 7' tall, \$22,900. (931)433-6255.

KRONE 5.52/4X7T hay tedder, excellent condition, qualifies for Tennessee Ag Enhancement Program, \$8,000. Pics and delivery available. (931)808-8095.

WANT TO BUY, used 16' Lx6'W trailer. (423)333-5723.

WANTED, NH OR JD square balers, running or parts. Paying cash. WE BUY, SELL, REPAIR square balers. Call Christ, (270)206-0628.

AFFORDABLE DECALS AND SAFETY DECALS. Prompt. Knowledgeable Reliable Service. www.QuipCal.com; Call, (215)536-5339; email:info@custom-servicescompany.com.

WANT TO BUY, DISK mower. (931)307-9839.

1985 CHEVROLET G20 VAN for sale, 80,000 miles, \$6,000. (931) 637-4849

INTERNATIONAL 140, for sale, with belly mower, runs good, \$4,000. (256)773-8080.

REGISTERED BLACK ANGUS BULLS fully TAEP qualified, A-I sired out of great cow families, gentle, good EPD's. Cedar Ridge Angus, Pulaski, TN. (256)508-2874. See Cedar Ridge Angus on Facebook. raycordan@gmail.com

WAYGU/BLACK ANGUS YOUNG BULLS, HEIFERS We have 3/4 Wagyu young bulls and heifers, 1/4 black Angus, 7 months to 11 months old. Heifers for \$1,800 and bulls from \$1,800 to \$2,500. One very nice bull 1/2 Wagyu and 1/2 black Angus that is 15 months old for \$1,800. (615) 504-9784 roger.rgbuilders@gmail.com

FOR SALE, 0 POST DIGGER, 3pt hitch for tractor, 3 augers, \$500. (731)518-6184.

WANT TO BUY: WHEAT, Lespedeza oats, or bean hay. MorrisonTN-McMinnvilleTN area. (615)618-0541.

FOR SALE, two 26" official UT his and her bikes, \$225/both. (931)468-2240; (931) 309-6899

FOR SALE, 0 POST DIGGER, 3pt hitch for tractor, 3 augers, \$500. (731)518-6184.

REGISTERED ANGUS BULLS Registered Black Angus Bulls. Born September 2022. Sired by SS Niagra Z29, GAR Home Town, Deer Valley Growth Fund, LPF Black Pearl 951. Genetically Enhanced EPD's. Call for more information. (931) 267-6813 WTT@FRONTIERNET.NET

FREE PUPPIES 1/2 Beagle, 1/4 Boykin Spaniel, 1/4 Boxer, six weeks old on December 13. Cullman, AL area. (256)930-8530.

SMALL SQUARE BALES OF mixed grass hay for sale, \$8 per bale. (615)642-2852.

5'X15' UTILITY TRAILER for sale, good condition, Huntland, TN area, \$975. (931)469-0520.

## Come Check These Great Deals!



JD 6115D 4WD, loader, bucket, hay spear, local tractor, pre-emission, 2100 hrs. - \$59,000



NH T5100 good local tractor - \$14,000

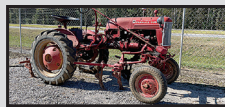

Farmall Cub with cultivators - \$2,000

- Int. 140, with Belly Mower, runs good ..... \$4,000
- Bush Hog 3715 Batwing Cutter, 15' ..... \$8,000
- B&W Flatbed Truck Bed, fits cab chassis, B&W ball receiver ..... \$3,500
- Komatsu 30 Forklift, hard surface, propane ..... \$3,500

**256-773-8080**

**North Alabama Tractor Co.**

Hwy. 31 South, Hartselle, Alabama 35640 • P.O. Box 1025

MAKE AN OFFER, hay spear for front end loader; one 3pt. hitch hay spear for back; 150 gallon tank for back end of pick-up; heavy duty 3pt. hitch grader blade. (931)797-8746.

BOW GATES 16 GAUGE, 6' tall, good inventory, 4' up to 12' combo bow gates-example 12' with 4' wt. FandPLivestock.com; (615) 653-8913

1985 CHEVROLET G20 VAN for sale, 80,000 miles, \$6,000. (931) 637-4849

INTERNATIONAL 140, for sale, with belly mower, runs good, \$4,000. (256)773-8080.

WANT TO BUY COWS, or cow/calf pairs. (931)307-9839.

FOR SALE, REGISTERED BLACK ANGUS BULLS, will qualify for the full TAEP money, all are by the top AI bulls in the breed. Crawford Angus. Lewisburg, TN. (931)205-2450; (931)359-2633. [crawfordangus@bell-south.net](mailto:crawfordangus@bell-south.net)

REGISTERED BLACK ANGUS BULLS fully TAEP qualified, A-I sired out of great cow families, gentle, good EPD's. Cedar Ridge Angus, Pulaski, TN. (256)508-2874. See Cedar Ridge Angus on Facebook. [raycordan@gmail.com](mailto:raycordan@gmail.com)

REGISTERED HEREFORD BULLS for sale, gentle disposition, great bloodlines, polled, service age, starting at \$1,500. Leave message, (931) 703-7573

# Equipment For Every Need!





**Hydraulic Dump Hay Wagons**  
in stock  
**Call**

**Farm King Augers** some  
in stock, some on the way  
**Call for sizes & Prices**

**EZ Haul Low Pro**  
20', 10' hydro dove tail  
**\$25,000**

**Enorossi Rakes**  
used, 3 in stock  
**Call**

**New Items Available!**

<p>Ponderosa Horse Trailer, rubber mat, excellent shape ..... <b>\$3,000</b></p> <p>Buhler Augers, coming in and taking orders ..... <b>Call Now</b></p> <p>Enorossi Rake, used, 12'3 ..... <b>Call</b></p> <p>Enorossi Tedders, 4 basket ..... <b>Call</b></p> <p>Farm King Finish Mowers, 6' &amp; 7' ..... <b>Call</b></p> <p>Hay Express, 4 bale, individual dump ..... <b>\$2,500</b></p> <p>Hay Wagon, 6-7-8 Bale, bumper hitch &amp; gooseneck ..... <b>Call</b></p> <p>New Farm King Grader Blades &amp; Tillers ..... <b>Call</b></p> <p>New Enorossi Tedders, 4 basket ..... <b>Call</b></p>	<p>REM Grain Vac, in stock ..... <b>Call</b></p> <p>TN River Brand Cutters, 6' or 7', pull type, 3 pt. In stock ..... <b>Call</b></p> <p>New &amp; Used Enorossi Tedder, 4 basket, 17' ..... <b>Call</b></p> <p>Used Grain Vacs ..... <b>Call for Prices</b></p> <p>New &amp; Used Tedders ..... <b>In Stock</b></p> <p>TRI Box Blades, 6', in stock, new &amp; used ..... <b>Call</b></p> <p>Kubota Disc Mower, like new ..... <b>\$7,500</b></p> <p>Hydro Dump Wagons ..... <b>In Stock</b></p> <p>(2) 1070 Swing Augers, used ..... <b>Call</b></p>
--	--

**Straw For Sale - 5' Round Bales, net wrapped or small square bales**

## Chandler's Farm Equipment

**270-586-6653**  
Marty 270-392-0359 • Lloyd 270-535-6653  
2529 Salem Road • Franklin, KY  
*Going Strong Since 1944*



**bühler**  
Tisco  

REAR END FOR 1981 IH truck, has 2 speed shift, \$900. (931)314-5912.

TARTER HORSE STALL, front and sides, available in 10' and 12' lengths. (615)653-8913.

HEAVY DUTY HAY FEEDER panels and hay rings. (615)653-8913.

BIG LEATHER BELGIAN HARNESSSES for team for sale, \$150 each. (931)201-1898.

HEAVY DUTY HAY FEEDER panels and hay rings. (615)653-8913.

KRONE R320 disc mower, 8 discs, purchased new in 2023, only cut 30 acres, perfect condition, qualifies for Tennessee Ag Enhancement Program, new \$19,500, sell for \$16,500. Pics and delivery available. (931)808-8095.

BIG LEATHER BELGIAN HARNESSSES for team for sale, \$150 each. (931)201-1898.

WANT TO BUY: WHEAT, Lespedeza oats, or bean hay. Morrison TN - Mc-Minnville TN area. (615)618-0541.

FOR SALE, two 26" official UT his and her bikes, \$225/both. (931)468-2240; (931) 309-6899

INTERNATIONAL 140, for sale, with belly mower, runs good, \$4,000. (256)773-8080.

WANT TO BUY: WINDMILL for water pumping, please state price, condition, etc. Dannie Mast, 640 Shiloh Drive, Section, AL 35771. Will call if you send phone #.

1985 CHEVROLET G20 VAN for sale, 80,000 miles, \$6,000. (931) 637-4849

INTERNATIONAL 140, for sale, with belly mower, runs good, \$4,000. (256)773-8080.

WANT TO BUY: WHEAT, Lespedeza oats, or bean hay. Morrison TN - Mc-Minnville TN area. (615)618-0541.

FOR SALE, two 26" official UT his and her bikes, \$225/both. (931)468-2240; (931) 309-6899

INTERNATIONAL 140, for sale, with belly mower, runs good, \$4,000. (256)773-8080.



**KING'S  
Tarps &  
Covers**

**(270)466-5841**  
528 Seay Rd.  
Trenton, KY 42286

**Call us for all of your tarp needs!  
Monday - Friday 8AM-5PM**



- Semi Trailer Tarps
- Installation, Hardware & Pipes Available

## We Have All Your Concrete Needs!

- 8' Feed Troughs • Fence Line or Center Line
  - Stock Guards, 12' & 16', 7' deep • Water Troughs, 6' Round • Storm Shelters
- ALL PRODUCTS STEEL REINFORCED**

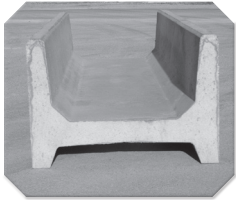

8' (26" or 60" wide) H Feeder  
Eat From Both Sides

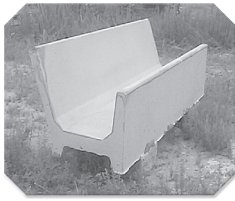

8' (34" wide) J Feeder  
Eat From One Side

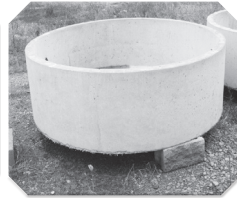

Water Tank  
350 Gallons

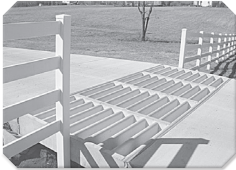

### WE DARE YOU TO COMPARE!

Our concrete Cattle Gaps are superior because of the amount of steel reinforcement, all double matted and correctly placed for durability. This allows us to be better than the competition. Available in 12' & 16' long and 12" or 20" tall. Call for pricing & specs on gaps.

*Don't settle for less than the best!*

### Life Protector Partial Bury

(80"x64"x142") Not converted septic tank



- Strong steel reinforced precast 4500 psi concrete with fiber mesh
- Partial bury sheltered unit/easy to install
- Easy entrance access (steps not ladder)
- Outside measurements: 5'4" wide, 11'10" long 6'8" tall

### Above Ground Storm Shelters

Sizes: 6'x10'x7'; 6'x6x7'/wheelchair accessible.  
Anchors Kits available

## Tankersley Concrete Co., Inc.

1630 Rock Crusher Rd., Lewisburg, TN 37091 • 931-359-3112

Owners: Bubba & Lynn Tankersley • In Business Since 1946

Check out our website @ [www.tankersleyconcrete.com](http://www.tankersleyconcrete.com)

**SIMMENTAL AND SIMANGUS BULLS LARGEST SELECTION OF BWF SIMMENTAL AND SIMANGUS BULLS IN THE SE. ALL HOMOZYGOUS BLACK. SUPERIOR GENETICS WITH GREAT DISPOSITIONS. WEANED IN APRIL 2023. \$3,000 UP. VOLUME DISCOUNTS. WELLS FARM, HUNTSVILLE, AL. (334) 412-2280 WELLSFS@YAHOO.COM**

WANT TO BUY COWS, or cow/calf pairs. (931)307-9839.

WANT TO BUY, goats, sheep, chickens, and guineas. Ardmore, TN area. Call, (256)777-0065; (931) 427-8477

WANTED, RADIATOR FOR 1985 Dodge pickup, with slant 6 engine. (931)622-2824.

KENTUCKY 31 FESCUE SEED for sale, with Orchard grass. Middle Tennessee. (931) 244-0063

BIG LEATHER BELGIAN HARNESES for team for sale, \$150 each. (931)201-1898.

NEW 6' TRAILER AXLE for sale, \$50. (931) 939-2223

2008, LAWRIMORE 20'5" equipment trailer, 7k axles, new tires, chain box, \$5,900. (931)433-6255.

**REGISTERED BLACK ANGUS BULLS for sale, Ready for service. TAEP qualified. AI sires-Man In Black, Jet Black, and Enhance. From high-performance cow herd. Turrentine Angus, Shelbyville. (931)607-8950; aturrentine@cafes.net.**

2005 CHEVROLET 3500 for sale, Duramax diesel, 4WD, 218k miles, stk#3500, \$21,000. (931)433-6255.

AFFORDABLE DECALS AND SAFETY DECALS Prompt. Knowledgeable Reliable Service. www.QuipCal.com; Call, (215) 536-5339; email:info@customerservicecompany.com.

## Tractors For Sale

(2) MF 255 - \$6,500  
MF 275 - \$6,500  
Int. 674 - \$6,500



**MASSEY FERGUSON**  
**CLEBURNE FARM SUPPLY**  
**931-388-7273**

1485 Bear Creek Pike, Columbia, TN 38401  
[cleburnefarmsupply.com](http://cleburnefarmsupply.com)

JOHN DEERE 460M special, 4'x6', twine tie and net wrap, mega wide plus, hydraulic pickup, push bar, 540 PTO, approximately 1,400 bales. Qualifies for Tennessee Ag Enhancement Program, \$45,000. Pics and delivery available. (931)808-8095.

KENTUCKY 31 FESCUE SEED for sale, with Orchard grass. Middle Tennessee. (931) 244-0063

BIG LEATHER BELGIAN HARNESES for team for sale, \$150 each. (931)201-1898.

KRONE R320 disc mower, 8 discs, purchased new in 2023, only cut 30 acres, perfect condition, qualifies for Tennessee Ag Enhancement Program, new \$19,500, sell for \$16,500. Pics and delivery available. (931)808-8095.

WANTED, SOMEONE TO REPAIR barn and corrals in the barn. (615)618-0541.

REAR END FOR 1981 IH truck, has 2 speed shift, \$900. (931)314-5912.

JOHN DEERE 700H JD 700H, good undercarriage, runs and operates good, \$72,750. (256) 335-4919

WANTED small single axle forage wagon, good condition. (931) 397-9844

**2023, H&S New 3-point pasture drags in 7.5', 13', and 20' widths. 7.5' fixed width \$1,100, 13' manual fold \$2,100 and 20' hydraulic fold for \$3,495. Call Chris at Farm Service Solutions in Leoma, TN; or, visit [farmservicesolutions.com](http://farmservicesolutions.com); (931) 242-7675**

5'X15' UTILITY TRAILER for sale, good condition, Huntland, TN area, \$975. (931)469-0520.

BUSH HOG 3715 BATWING CUTTER, 15', \$8,000. (256)773-8080.

2023, ARMORLITE 32', new, stump tailgate, frame trailer, \$49,750. (256)335-4919.

REGISTERED CKC ENGLISH SHEPHERD PUPPIES, original farm dog, herding instinct, varmint control, guardian of home, very loving and protective of children, \$300 each. (931)676-3907.

**To Place A Classified Call 800-247-7318**

**Gossett**  
Farm Equipment, LLC

1624 Hwy. 100, Centerville, TN 37033 • 931-729-4515



Call Jo To Qualify For 12, 24, 36, 48 Month Zero Interest on Cub Cadet Mowers!

gossettfarmequipment@gmail.com • 931-729-4515 • Great Financing

**HEAVY DUTY HAY FEEDER** panels and hay rings. (615)653-8913.

**BIG LEATHER BELGIAN HARNESSES** for team for sale, \$150 each. (931)201-1898.

**2005 CHEVROLET 3500** for sale, Duramax diesel, 4WD, 218k miles, stk#3500, \$21,000. (931)433-6255.

**WANT TO BUY**, herd of healthy Katahdin ewes for breeding stock, hoof rot free. (731)968-5021.

**JOHN DEERE 6115D 4WD**, loader, bucket, hay spear, 2,100 hours, local tractor, pre-emission, \$59,000. (256)773-8080.

**C&B MOBILE GRAIN BINS** for sale, 3,000lb., \$3,000; 5,000lb. \$3,500; 6,500lb \$3,900. (256)777-7137.

**NEW 6' TRAILER AXLE** for sale, \$50. (931) 939-2223

**2008, LAWRIEMORE 20'5"** equipment trailer, 7k axles, new tires, chain box, \$5,900. (931)433-6255.

**SKID STEER BUCKET** for sale, 68", \$200. McMinnville, TN area. (931)939-2727.

**LIVESTOCK & FLATBED TRAILERS** for sale, must see, different sizes and options. Financing available. Wholesale Trailers, Lebanon, Tennessee. (615) 714-3894

**R A C K - E M - U P FLAME ROASTED DEER FEED**, roasted whole grains, aroma that deer love, grain will not sprout, molds are greatly reduced. Rackemupdeerfeed.com; (605) 351-9084 pelhammills@gmail.com

**AFFORDABLE DECALS AND SAFETY DECALS** Prompt. Knowledgeable Reliable Service. www.QuipCal.com; Call, (215) 536-5339; email:info@customerservicescompany.com.

**STAY-TUFF BRAND LIVESTOCK FENCING** for sale, 12 different sizes available. Hundreds of rolls in stock. (931)675-3260.

**4X5 ROUND AND SQUARE** bales of hay and straw; also rye grass haylage; 6242 White no-till planter, 13"-15" rows or folds out to twelve 30" rows, excellent condition; open top silage wagon; silage dump wagon; 750 Massey combine; two 5100 White no-till planters, six 30" rows. (615)542-5958.

		
<b>JD CT332 Skid Steer</b> \$21,500	<b>Case IH JX85, 2200 hrs., 4WD</b> \$35,000	<b>Vermeer 5400 Rebel, elec. tie</b> \$8,500

<b>Case IH</b>	Agco Manure Spreader, new chain.....\$5,250
430.....\$2,750	Asphalt Packer, HD, JD engine.....\$9,000
C70, diesel, ps.....\$8,750	Bobcat 743 Skid Steer.....\$12,500
<b>John Deere</b>	Bog Discs, 3 Bogg..... Call Cell
1120, loader.....\$5,500	Cat D4D.....\$18,500
2355, CHA, loader.....\$18,500	(4) Cub Farmall, 2 w/ cultivators, 2 w/ mowers.....\$1,250 ea.
6400, 7800 hrs., CHA, 2WD.....\$22,500	Dodge 1-ton, 2007, auto, flatbed.....\$12,500
3033R, 665 hrs., tractor/backhoe, 4WD.....\$28,000	Farmall 140, w/ cultivators.....\$4,250
<b>International</b>	Ford Dump Truck, 1975, 2 ton.....\$4,500
1086, 2WD, Cab.....\$6,000	Gehl 6635 SXT, turbo, metal tracks.....\$22,500
424, gas, PS.....\$2,850	Skid Steer.....\$21,500
584, no loader.....\$6,000	(5) Gravity Wagons.....Call
585, loader.....\$7,500	JD 320 Skid Steer, 66 hp.....\$22,500
<b>Kubota</b>	Long 310, diesel, PS.....\$2,850
BX2200, 4WD, belly mower, 478 hrs.....\$8,500	Mahindra 7010.....\$25,000
L3130, 4WD.....\$7,500	NH 3430, 2WD, canopy.....\$6,250
<b>Massey Ferguson</b>	New Quickie Loader.....\$6,000
135.....\$4,500	Olathe Model 12 Wood Chipper, 3 pt. hitch, works good.....\$2,250
165.....\$5,800	Rhino 95 Backhoe, 3 pt.....\$7,500
231, no loader.....\$5,750	Several Wheel Discs..... Call Cell
261, dual outlets.....\$9,250	Several Square Hay Balers..... Call
1085.....\$8,500	Woods MD315 Cutter.....\$6,250
<b>Misc.</b>	Manure Spreader.....\$1,250
2003 MacTruck, conv. cab.....\$28,000	(3) Phelan Low Boy Trailers.....Call
Agco S150 Manure Spreader, like new...\$5,250	Frontier RT3073 Tiller.....\$3,250
	Kuhn Feed Mixer, used about 100 loads..... Call
	Farmall 140, w/ cultivators.....\$3,850
	Vermeer 2300 Hay Rake.....Call

Culvert Pipe, 12' & up, Plastic & Metal • Head Gates • Corral Panels

**WOODS** **Lynch Equipment Sales** **WOODS**  
Westover Drive, Columbia, TN  
931-381-1839 • Cell: 931-619-1338

**HAY FOR SALE**, MIXED Orchard grass, Fescue, Redtop Clover, Timothy, 4x5 rolls, \$50 per roll. (615)513-4999.

**C&B 160 BUSHEL CREEP FEEDER** for sale, \$4,900. (256)777-7137.

**WRANGLER PARTS** FOR SALE, used machines wanted. Deutz engine parts. Martin's Maintenance, Monday-Friday, 8a.m.-5p.m. (270) 265-5040

**2021, G.R. 24' live-stock**, 3 cuts, rubber floor, 6'8 wide slam latches, new 14 ply tires, \$16,500. (931)433-6255.

**DECALS AFFORDABLE DECALS AND SAFETY DECALS**. Prompt. Knowledgeable Reliable Service. www.QuipCal.com; Call, (215)536-5339; email:info@customerservicescompany.com.

**2012, SUNDOWNER 7606** three horse, full living quarters, 6' sofa sleeper, hydraulic jack, \$35,900. (931)433-6255.

**HEAVY DUTY 5 POINT V RIPPER**, with colters, dual gauge wheels, 3pt hitch. Pics and delivery available, \$1,750. (931)808-8095.

**C&B 160 BUSHEL CREEP FEEDER** for sale, \$4,900. (256)777-7137.

**Y-C BRAND** **SHELBY CATTLE CO. GENETICS** **Y-C BRAND**  
Registered Angus Cattle For Sale

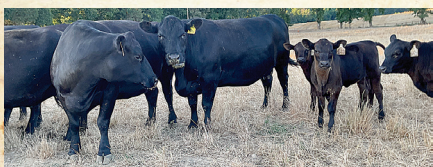

**Bulls & Heifers For Sale**

Your source for powerful, easy fleshing, beautifully uddered, maternally efficient Angus Cattle that "do it on Grass!"

**YODER CATTLE CO.**  
Call Today! 731-414-1261  
318 Bradford Hwy., Rutherford, TN 38369 • yoder6@daystar.io



**Ford 2600** - new seat, P.S., gas, new paint (rep photo)



**Int. 674**, loader, diesel, runs good



**Kubota L2500**, 1500 hrs., 4WD



**Kubota L3300** - 4WD, w/loader



**Deutz 3006**, 6, 4 wheel finish mower

### Used Equipment Arriving Weekly

Ford 3600 Tractor, diesel PS, new tack & seat	\$4,000	40'x18' Carport 3 Sides	\$2,500
JD 208, w/belly mower, gas, "Classic"	\$750	International 424 Tractor, gas, spin-out wheels	\$2,200
Front Bale Spear	\$250	Ford 4000, needs motor build	\$3,000
Plows - 1, 2, 3, 4 Bottoms	Call, \$300 down	Truckman 5000 lb Forklift, gas, 42" forks	\$2,000
Finish Mowers, 4'-5'	\$500	Ford 2600, new seat, P.S., gas, new paint	\$3,500
Cultivators/Cub Complete	\$400	3 pt. 6' Blade	\$200
Used Backhoe Buckets	Call	3 pt. 6' Finish Mower, 4 wheel	\$600
IH Belly Mowers 5'	\$400	Kubota L5030 Tractor - 4x4 HST,	
JD Planter, 3 pt., 2 row	\$300	Kubota LA854 loader, bucket	\$13,500
3 pt. Spring Tooth Cultivator, 2 row	\$250	Int. 674, loader, diesel, runs good	\$7,500
3 pt. 1 Row Cultivator	\$125	Belarus 250AS - 253 hrs., BH, 6', finish mower	\$3,250
Massey Ferguson 135 Tractor	\$3,750	Yanmar YM2000 Tractor, Yanmar 5' Tiller & 3 pt. Layoff Plow	\$3,500
2 Bottom Plow International	\$300	JD F1145 Front Mount, 60" deck, 28 HP Diesel,	
Kubota 6' Finish Mower 3pt.	\$1,000	4x4, 882 hrs., needs tires	\$4,500
Cannon Box Blade, 6', with ripper	\$1,000		



**Int 574** - Koyker loader, bucket



**Ford 3600**, runs good, DSL, P.S.



**Int. 484** - BH loader

### Call Rex 931-729-3320 1151 Hwy 48 S, Centerville, TN

**CORRAL PANELS**, 16 GAUGE, 6' tall, good inventory, 8' up to 16' long. FandPLivestock.com; (615) 653-8913

2017, CASE 100C \$52,000, mint condition. comes with L620 loader and extras. (205) 625-7484

**F A R M H A N D GRINDER MIXER** for feed, \$550. McMinnville, TN area. (931)314-5912.

**H&S Skid steer pallet forks 900 lb. capacity \$550, 2,000 lb. \$750, 4,000 lb. \$850, 5,500 lb. \$1,150. Skid Steer, John Deere 100-500 series loader, and Global Euro quick attach available. Call Chris at Farm Service Solutions in Leoma, TN; or, visit farmservicesolutions.com; (931) 242-7675**

2017, CASE 100C \$52,000, mint condition. comes with L620 loader and extras. (205) 625-7484

**F A R M H A N D GRINDER MIXER** for feed, \$550. McMinnville, TN area. (931)314-5912.

**GEHL 1850 ROUND BALER** for sale, 5x6, good, \$1,000. McMinnville, TN area. (931)314-5912.

## PRODUCE AUCTION

**Every Monday • Wednesday • Friday**  
Sale Starts April - October at 11:00 A.M.

**Call for additional info**

**931-829-1114 • 469 S. Brace Rd., Ethridge, TN 38456**

[www.PlowboyProduceAuctions.com](http://www.PlowboyProduceAuctions.com)

**WANT TO BUY**, Holset air compressor/power steering pump for 1999, 8.3 Cummins. Text or leave message, (931)306-3969.

**BLACK & TAN ENGLISH SHEPHERDS** Natural Heelers. Eradicate vermin. Drive cattle. Protect Property. Blankenship bloodline. Call for price, (615) 640-6161

**TRANSPAK STRAPPING MACHINE** for sale, model number TP-202, comes with two boxes of 3/8x12,900' strapping, \$550. Located in Fayetteville, TN. Call for more information, (931)433-9737, ask for Barb.

**REGISTERED WAGYU BULLS** for sale or rent. PeeWee's Cattle Company. (256) 508-6603

**QUICK ATTACH**, 0 front end loader for tractor, \$700. (931)314-5912.

**STEFFEN SYSTEMS** 6515 square bale grapple, holds 15 flat or 18 on edge, good condition, \$4,000. Pics and delivery available. (931)808-8095.

**WANTED, RADIATOR AND** cast iron housing for steel wheel Fordson tractor. (931)622-2824

**LOOKING FOR HAY RINGS**, mineral feeders, and troughs. (931) 307-9839

**WANTED, SOMEONE TO INSTALL** fencing in Morrison, TN. Must be able to do electric fencing and hang gates. (615)618-0541.

**STEEL 4-WHEELER TRAILER** for sale, used to carry Arctic Cat 400, rewired, painted with Rustoleum, 6-ply tires, \$650. (256)489-6895 from 9a.m.-7p.m.

**INDUSTRIAS AMERICAN 3 POINT CUTTERS** Heavy 11 gauge deck, 90 HP gearboxes with slip clutch. 6' \$1,600; 7' \$1,900; 10' \$3,750. Call Chris at Farm Service Solutions in Leoma, TN; or, visit farmservicesolutions.com; (931) 242-7675

**JOHN DEERE 7000** 4 row planter, \$2,500; HX15 batwing bushhog, \$14,000. (615)642-2852.

**BUNK FEEDERS**
**CATTLE GUARDS**

Concrete Water Troughs

With or Without Legs  
Open or Closed Ends

Delivery Available

8' • 12' • 16' Widths  
Rounded Top Design Keeping Livestock From Crossing

**RCC**  
River City Concrete

9160 Hwy. 128 | Savannah, TN, 38372 | **731-925-0271**  
[www.rivercity-concrete.com](http://www.rivercity-concrete.com)

To Place A Classified Call  
800-247-7318



## ROBINSON ENVIRONMENTAL LAND CLEARING

*Serving Middle Tennessee since 2007*



We will clear your land to match your vision!  
We will work with excellence and efficiency to deliver your desired end results.

- Pasture clearing/restoration
- Timber stand improvement
- Lot clearing-residential and commercial
- Right-of-ways • Fire Prevention
- Wildlife habitat enhancement
- Food plot • Perk Sites • Survey Lines
- Real Estate tracts • Access roads
- Agricultural Stump Grinding

**WWW.DROBINSONLANDCLEARING.COM**  
**615-631-0638**

GRAVES SQUARE STEEL 4-WHEELER BALE HAY loader, picks bales off ground and lifts onto truck, \$300. McMinnville, TN area. (931)993-2727.

C&B CUSTOM HYDRAULIC SQUEEZE chute for sale, \$5,800. (256)777-7137.

JOHN DEERE 310J 4 in 1 bucket, pilot control, 4,000 hours, \$52,750. (256)335-4919.

**MILLER FARMS**  
Angus Beef from the farm. 100% natural, non-GMO, hormone and antibiotic-free. Whole, halves, or by the pound. Slaughtered and packaged. (931)593-3702; (931)593-2429.

WANTED, SOMEONE TO INSTALL fencing in Morrison, TN. Must be able to do electric fencing and hang gates. (615)618-0541.

STEEL 4-WHEELER TRAILER for sale, used to carry Artic Cat 400, rewired, painted with Rustoleum, 6-ply tires, \$650. (256)489-6895 from 9a.m.-7p.m.

C&B CUSTOM HYDRAULIC SQUEEZE chute for sale, \$5,800. (256)777-7137.

HAY FOR SALE, 100 rolls grass hay, 4'Wx4-1/2, \$35 per roll, Fayetteville, TN. (931)251-4560; (931)433-6891.

GEHL 1850 ROUND BALER for sale, 5x6, good, \$1,000. McMinnville, TN area. (931)314-5912.

CUB FARMALL for sale, with belly mower, \$350. (256)420-8075.

**4,000 BALES OF ORCHARD GRASS HAY, 12-14% protein, \$8 per bale. Hohenwald, TN area. (931)628-0529.**

# HOOP BUILDINGS

Peaked storage buildings with galvanized, double-truss frame and 650 gram PVC fabric

20x40x16	12x10 door	\$5,400
30x40x20	14x13 door	\$7,450
30x60x20	14x13 door	\$9,450
40x60x21	13x13 door	\$13,500
40x80x21	13x13 door	\$16,250
40x100x21	13x13 door	\$19,500
40x120x21	13x13 door	\$23,000
50x80x23	18x16 door	\$23,000
50x100x23	18x16 door	\$26,750
50x120x23	18x16 door	\$30,500
50x200x23	18x16 door	\$49,750
60x80x25	18x16 door	\$27,500
60x100x25	18x16 door	\$32,000
60x120x25	18x16 door	\$38,500
60x150x25	18x16 door	\$47,500



Additional sizes and colors available  
Custom buildings available

**CALL US FOR PRICING!**

Round storage buildings with galvanized, single tube frame and 650 gram PVC fabric

20x30x12	14x10 door	\$2,650
24x40x12	10x9 door	\$4,200
30x40x15	11x11 door	\$5,450
30x65x15	11x11 door	\$7,350
30x85x15	11x11 door	\$9,000

ENDS & DOORS INCLUDED IN PRICE  
*price does not include installation or delivery*

# JH

ENTERPRISES

8307 Glasgow Road | Burkesville, KY 42717

**270.853.5782**

C&B ANGUS AUTO cattle squeeze chute, \$3,200. (256)777-7137.

FARMALL WEST-ENDORF TA 46 loader that fits all IH 86 and 88 series tractors, comes with bucket and spear plus mounting brackets, \$4,500. (931) 637-2264

OLD CREEP FEEDER for sale, \$100. McMinnville, TN area. (931)939-2727.

2017, CASE 100C \$52,000, mint condition. comes with L620 loader and extras. (205) 625-7484

FARMHAND GRINDER MIXER for feed, \$550. McMinnville, TN area. (931)314-5912.

GEHL 1850 ROUND BALER for sale, 5x6, good, \$1,000. McMinnville, TN area. (931)314-5912.

CORRAL PANELS, 16 GAUGE, 6' tall, good inventory, 8' up to 16' long. FandPLivestock.com; (615) 653-8913

2017, CASE 100C \$52,000, mint condition. comes with L620 loader and extras. (205) 625-7484

FARMHAND GRINDER MIXER for feed, \$550. McMinnville, TN area. (931)314-5912.

**We Can Make Hydraulic Hoses While You Wait**  
**Different Types of Antifreeze -Including RV**



**B&B Auto Parts, Inc.**

4936 Winchester Rd. N.E. • New Market, AL  
2 miles North of Buckhorn High School

**256-379-4733**  
**www.bandbautopartsinc.com**

Owners: Kent Bentley & Denita Bentley Sharpe

Hours: Mon. - Fri. 7:00 A.M. - 5:30 P.M.; Sat. 7:00 A.M. - Noon

# Cowherd Equipment & Rental, Inc.



**Penta 4030**  
Several Other Models In Stock



**Jaylor 5425**  
new, single TMR Auger, Call



**Hoosierland 1300**  
Call for Info



**Nuhn Lagoon Pump**  
12", Call for more info



**Herd-Boss Feeders**  
In Stock - Call



**Roto Grind 760**  
In Stock - Call

## Numerous Used Mixers Available!

For more information:

# Cowherd Equipment & Rental, Inc.

1483 Old Summersville Rd. • Campbellsville, KY 42718

**270-465-2679 • 270-469-5095 • 270-469-0398**

**INDUSTRIAS AMERICA** Pull-type tandem and offset discs. Tandems have 22" blades and offsets have 24" blades. 8' tandem \$5,750, 10' tandem \$6,000, 7' offset \$5,300, 8' offset \$5,750, 10' offset \$6,250. Call Chris at Farm Service Solutions in Leoma, TN; or, visit [farmservicesolutions.com](http://farmservicesolutions.com); (931) 242-7675

FARMALL WEST-ENDORF TA 46 loader that fits all IH 86 and 88 series tractors, comes with bucket and spear plus mounting brackets, \$4,500. (931) 637-2264

30,000 GALLON FUEL TANK for sale, currently used as diesel fuel storage, \$15,000. (270) 265-5823

PRESSURE TREATED PINE FENCE BOARDS for sale, 1x6x14ft; 1x6x16ft; 2x6x16ft. (931)675-3260.

WANTED, Standing Tracts of Timber and Cedar to buy and cut; also, mulching services. Dwight Rogers, (931) 580-4816

ROBINSON ENVIRONMENTAL LAND CLEARING forestry mulching, boom mower bush-hogging, agricultural stump grinding and skid loader work. Call David, (615) 631-0638

OLD CREEP FEEDER for sale, \$100. McMinnville, TN area. (931)939-2727.

To Place A Classified Call  
800-247-7318

To Place A Classified Call  
800-247-7318

## GREAT SELECTION OF USED STEEL

In the need of steel? Come see us!

Used steel inventory changes weekly  
Used steel is \$0.35/lb



## CFC Pick & Pull

54 Recycle Dr., Tullahoma, TN 37388  
[www.cfcpickandpull.com](http://www.cfcpickandpull.com)  
UsedSteel@cfcrecycling.net • Mon. - Sat.

VARIOUS BREEDS MEAT HOGS for sale, 200lbs.-600lbs. Free delivery. I can give you a kill date. (931)580-9217.

BALE BAND-IT 100 FOR SALE, field ready, \$27,000 or best offer. Call for more information, (270) 265-5823

84 ACRES FOR SALE, in Lincoln County, TN. Electricity, county water, three ponds, big spring, abundance of deer and turkey, road frontage. (931)433-8579.

REGISTERED POLLED HEREFORD bulls and heifers for sale. Lynnville, TN area. (931) 527-3392

WANT TO BUY, front-end bucket for a Case JX85 tractor. (931)309-2200; (931)468-2240.

CUSTOM MADE TRAILERS, utility, livestock, enclosed, gooseneck flatbed, bumper pull car haulers. If we don't have it, we'll be glad to build it! [www.custombuilt-trailersms.com](http://www.custombuilt-trailersms.com); (601) 329-9222

APPROXIMATELY 10 HAY TARPS for sale, all for \$250. Pics and delivery available. (931)808-8095.

OLD CREEP FEEDER for sale, \$100. McMinnville, TN area. (931)939-2727.

BRED HALF GUERNSEY/HOLSTEIN heifer, bred to Jersey bull, \$1,500; Hustler riding lawn mower, 60" deck, good condition, \$1,850. (731)518-6184.

BRED HALF GUERNSEY/HOLSTEIN heifer, bred to Jersey bull, \$1,500; Hustler riding lawn mower, 60" deck, good condition, \$1,850. (731)518-6184.

NEW HOLLAND 270 bar rake, \$800. (629) 395-4558

MASSEY-FERGUSON 165 fresh motor, injectors & pump, starter, alternator, all rebuilt, new battery, rear tires tread is good, but have some cracks. This tractor is in as near new condition as you'll find, \$8,900 or make offer. (931) 636-8453

WANT TO BUY FJ40 Toyota, in model years from 1975 to 1980. (931) 607-9737

WANT TO BUY FJ40 Toyota, in model years from 1975 to 1980. (931) 607-9737

To Place A Classified Call  
800-247-7318

# DOORS

HYDRAULIC — OR — BIFOLD

ONE-PIECE DOORS STRAP LIFT DOORS

[SCHWEISSDOORS.COM](http://SCHWEISSDOORS.COM)

THE DOOR LEADER

507-426-8273

84 ACRES FOR SALE, in Lincoln County, TN. Electricity, county water, three ponds, big spring, abundance of deer and turkey, road frontage. (931)433-8579.

**SQUEEZE CHUTES** Tarter series 3 \$2,800. Tarter series 6 \$4,500 both available with either automatic or manual head gates. Call Chris at Farm Service Solutions in Leoma, TN; or visit [farmservicesolutions.com](http://farmservicesolutions.com); (931) 242-7675

6' SCRAPER BLADE (3pt) for sale, \$300. McMinnville, TN area. (931)939-2727.

2 NEW HOLLAND 258 rakes, with rubber teeth; also New Holland 252 rake hitch, all in good condition, \$9,500. Pics and delivery available. (931)808-8095.

WANTED, BLOWER (air box) for Detroit 353 engine, for left side of engine. (931)622-2824.

CUB FARMALL for sale, with belly mower, \$350. (256)420-8075.

FOR SALE, 0 POST DIGGER, 3pt hitch for tractor, 3 augers, \$500. (731)518-6184.

WANT TO BUY: WHEAT, Lespedeza oats, or bean hay. MorrisonTN-McMinnvilleTN area. (615)618-0541.

FOR SALE, two 26" official UT his and her bikes, \$225/both. (931)468-2240; (931) 309-6899

# Selection • Service • Satisfaction

- Aerial Work Platforms
- Lawn- Landscape-Tree
- Compaction
- Material Handlers
- Skid Steers-Mini Excavators
- Generators and Accessories
- Construction Tools
- Concrete-Masonry



From Contractor To Homeowner, **We Can Help!**

## WATSON'S Equipment Rental

290 Interstate Drive • Manchester, TN 37355  
Mon.-Fri. 7:00 A.M. - 5:00 P.M. • Sat. 7:00 A.M. - NOON



**931-954-5862**

[www.WatsonsEquipmentTN.com](http://www.WatsonsEquipmentTN.com)



FOR SALE, 0 POST DIGGER, 3pt hitch for tractor, 3 augers, \$500. (731)518-6184.

WANT TO BUY, WINDMILL for water pumping, please state price, condition, etc. Dannie Mast, 640 Shiloh Drive, Section, AL 35771. Will call if you send phone #.

JOHN DEERE 1610 chisel plow, 10'W, 3 point, gauge wheels, good condition. Pics and delivery available, \$2,500. (931)808-8095.

WANT TO BUY COWS, or cow/calf pairs. (931)307-9839.

WANT TO BUY, goats, sheep, chickens, and guineas. Ardmore, TN area. Call, (256)777-0065; (931) 427-8477

OLD CREEP FEEDER for sale, \$100. McMinnville, TN area. (931)939-2727.

BRED HALF GUERNSEY/HOLSTEIN heifer, bred to Jersey bull, \$1,500; Hustler riding lawn mower, 60" deck, good condition, \$1,850. (731)518-6184.

**REGISTERED ANGUS BULLS** Registered Black Angus Bulls. Born September 2022. Sired by SS Niagra Z29, GAR Home Town, Deer Valley Growth Fund, LPF Black Pearl 951. Genetically Enhanced EPD's. Call for more information. (931) 267-6813 WTT@FRONTIERNET.NET

WANT TO BUY, front-end bucket for a Case JX85 tractor. (931)309-2200; (931)468-2240.

FREE PUPPIES 1/2 Beagle, 1/4 Boykin Spaniel, 1/4 Boxer, six weeks old on December 13. Cullman, AL area. (256)930-8530.

SMALL SQUARE BALES OF mixed grass hay for sale, \$8 per bale. (615)642-2852.

5'X15' UTILITY TRAILER for sale, good condition, Huntland, TN area, \$975. (931)469-0520.

FARMALL WEST-ENDORF TA 46 loader that fits all IH 86 and 88 series tractors, comes with bucket and spear plus mounting brackets, \$4,500. (931) 637-2264

MAKE AN OFFER, hay spear for front end loader; one 3pt. hitch hay spear for back; 150 gallon tank for back end of pickup; heavy duty 3pt. hitch grader blade. (931)797-8746.

BOW GATES 16 GAUGE, 6' tall, good inventory, 4' up to 12' combo bow gates-example 12' with 4' wt. FandPLivestock.com; (615) 653-8913

1985 CHEVROLET G20 VAN for sale, 80,000 miles, \$6,000. (931) 637-4849

**To Place A Classified Call**  
800-247-7318

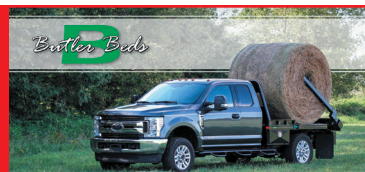

Specializing in Rugged, Reliable and Reasonably Priced Flat Beds, Arm Beds and Spike Beds



**RRP TRUCK EQUIPMENT**  
SPARTA, TN (931) 761-3554



# Well Built™ to Handle Your Hay

Trust Your Most Important Forage Crop to Stoltzfus Mfg.

## Well Built™ Round Bale Carriers



## Heavy Duty

- Designed to load & unload with a 3 pt. hitch bale spear
- Reinforced cross members
- 9 models with 6, 8, or 10 bale capacities
- Heavy duty construction

**Dealer Inquiries Invited!**  
Several Locations Available!

### Well Built - Feeders:

- Built tough for long life!
- Available in a variety of lengths
- Adjustable slant bar or self-locking head locks
- Ideal for cattle in either feedlots or meadows



Gates • Slant Bar Sections  
Head Locks • Gutter Grates

For a free brochure or more information, call:  
**610-273-3603**

Dealers located throughout TN & KY  
Call for the one nearest you!  
F.O.B. Cub Run, KY

## Stoltzfus MFG

Cub Run, KY

DEALER INQUIRIES INVITED • CUSTOM WAGONS A SPECIALTY

INTERNATIONAL 140, for sale, with belly mower, runs good, \$4,000. (256)773-8080.

WANT TO BUY COWS, or cow/calf pairs. (931)307-9839.

HEAVY DUTY HAY FEEDER panels and hay rings. (615)653-8913.

BIG LEATHER BELGIAN HARNESES for team for sale, \$150 each. (931)201-1898.

FOR SALE, REGISTERED BLACK ANGUS BULLS, will qualify for the full TAEP money, all are by the top AI bulls in the breed. Crawford Angus. Lewisburg, TN. (931)205-2450; (931)359-2633. [crawfordangus@bell-south.net](mailto:crawfordangus@bell-south.net)

BIG LEATHER BELGIAN HARNESES for team for sale, \$150 each. (931)201-1898.

REGISTERED BLACK ANGUS BULLS fully TAEP qualified, A-I sired out of great cow families, gentle, good EPD's. Cedar Ridge Angus, Pulaski, TN. (256)508-2874. See Cedar Ridge Angus on Facebook. [raycordan@gmail.com](mailto:raycordan@gmail.com)

ale, with Orchard grass. Middle Tennessee. (931) 244-0063

BIG LEATHER BELGIAN HARNESES for team for sale, \$150 each. (931)201-1898.

KRONE R320 disc mower, 8 discs, purchased new in 2023, only cut 30 acres, perfect condition, qualifies for Tennessee Ag Enhancement Program, new \$19,500, sell for \$16,500. Pics and delivery available. (931)808-8095.

WANTED, SOMEONE TO REPAIR barn and corrals in the barn. (615)618-0541.

REAR END FOR 1981 IH truck, has 2 speed shift, \$900. (931)314-5912.

JOHN DEERE 700H JD 700H, good undercarriage, runs and operates good, \$72,750. (256) 335-4919

WANTED small single axle forage wagon, good condition. (931) 397-9844

REGISTERED HEREFORD BULLS for sale, gentle disposition, great bloodlines, polled, service age, starting at \$1,500. Leave message, (931) 703-7573

REAR END FOR 1981 IH truck, has 2 speed shift, \$900. (931)314-5912.

TARTER HORSE STALL, front and sides, available in 10' and 12' lengths. (615)653-8913.

HEAVY DUTY HAY FEEDER panels and hay rings. (615)653-8913.

BIG LEATHER BELGIAN HARNESES for team for sale, \$150 each. (931)201-1898.

HEAVY DUTY HAY FEEDER panels and hay rings. (615)653-8913.

KRONE R320 disc mower, 8 discs, purchased new in 2023, only cut 30 acres, perfect condition, qualifies for Tennessee Ag Enhancement Program, new \$19,500, sell for \$16,500. Pics and delivery available. (931)808-8095.

BIG LEATHER BELGIAN HARNESES for team for sale, \$150 each. (931)201-1898.

WANT TO BUY: WHEAT, Lespedeza oats, or bean hay. Morrison TN - Mc-Minnville TN area. (615)618-0541.

FOR SALE, two 26" official UT his and her bikes, \$225/both. (931)468-2240; (931) 309-6899

INTERNATIONAL 140, for sale, with belly mower, runs good, \$4,000. (256)773-8080.

WANT TO BUY, WINDMILL for water pumping, please state price, condition, etc. Dannie Mast, 640 Shiloh Drive, Section, AL 35771. Will call if you send phone #.

1985 CHEVROLET G20 VAN for sale, 80,000 miles, \$6,000. (931) 637-4849

INTERNATIONAL 140, for sale, with belly mower, runs good, \$4,000. (256)773-8080.

WANT TO BUY: WHEAT, Lespedeza oats, or bean hay. Morrison TN - Mc-Minnville TN area. (615)618-0541.



Wood Trusses  
40x60x10 Top & Gable ~ Call  
40x40x10 Top & Gable ~ Call

Price includes materials and labor



All types buildings for farms  
Steel Trusses Available

## ADDISON AGRI-BUILDERS

POULTRY HOUSES • BARNS • SHEDS

256-747-3444

Craig Pigg, Owner

P.O. Box 455 • 2661 Co. Rd. 39  
Addison, AL 35540

Brent Dollar - Sales Representative

Office: 256-747-3444 • Fax: 256-747-9002



**We want your auction**  
CONSIGN TODAY

**EK Auctioneers**

Check our website for details [ekauctioneers.com](http://ekauctioneers.com) or call 865-607-6698.

FOR SALE, two 26" official UT his and her bikes, \$225/both. (931)468-2240; (931)309-6899

INTERNATIONAL 140, for sale, with belly mower, runs good, \$4,000. (256)773-8080.

**SIMMENTAL AND SIMANGUS BULLS LARGEST SELECTION OF BWF SIMMENTAL AND SIMANGUS BULLS IN THE SE. ALL HOMOZYGOUS BLACK. SUPERIOR GENETICS WITH GREAT DISPOSITIONS. WEANED IN APRIL 2023. \$3,000 UP. VOLUME DISCOUNTS. WELLS FARM, HUNTSVILLE, AL. (334) 412-2280 WELLSFS@YAHOO.COM**

WANT TO BUY COWS, or cow/calf pairs. (931)307-9839.

WANT TO BUY, goats, sheep, chickens, and guineas. Ardmore, TN area. Call, (256)777-0065; (931)427-8477

ale, with Orchard grass. Middle Tennessee. (931)244-0063

BIG LEATHER BELGIAN HARNESSES for team for sale, \$150 each. (931)201-1898.

KRONE R320 disc mower, 8 discs, purchased new in 2023, only cut 30 acres, perfect condition, qualifies for Tennessee Ag Enhancement Program, new \$19,500, sell for \$16,500. Pics and delivery available. (931)808-8095.

WANTED, SOMEONE TO REPAIR barn and corrals in the barn. (615)618-0541.

REAR END FOR 1981 IH truck, has 2 speed shift, \$900. (931)314-5912.

JOHN DEERE 700H JD 700H, good undercarriage, runs and operates good, \$72,750. (256)335-4919

WANTED small single axle forage wagon, good condition. (931)397-9844

WANTED, RADIATOR FOR 1985 Dodge pickup, with slant 6 engine. (931)622-2824.

KENTUCKY 31 FESCUE SEED for sale, with Orchard grass. Middle Tennessee. (931)244-0063

BIG LEATHER BELGIAN HARNESSES for team for sale, \$150 each. (931)201-1898.



**The Crown For Your Home**

**Residential • Agricultural • Commercial**  
Increase the value & beauty of your home with our maintenance free metal roofing!  
Available in many styles:  
**Slate, Clay Tile, Shake, Stone Coated Shingle, Thatch & Standing Seam**

We manufacture the 3 ft. wide metal panels at our location, plus we use an in-house computerized custom trim machine, for better and faster service!

**Plateau Metal Sales** [www.plateaumetalsalestn.com](http://www.plateaumetalsalestn.com)  
103 Randolph Rd. • Crossville, TN  
Mon. - Fri. 7 to 5 • Sat. 8 to 12

• 2nd location to serve you better. •  
2448 Buttermilk Road W. • Lenoir City, TN

**931-277-3586**  
**1-800-468-0149**  
**1-866-988-7670**  
**865-376-0528**

**YOUR METAL ROOFING HEADQUARTERS**

NEW 6' TRAILER AXLE for sale, \$50. (931)939-2223

2008, LAWRIEMORE 20'5" equipment trailer, 7k axles, new tires, chain box, \$5,900. (931)433-6255.

**REGISTERED BLACK ANGUS BULLS for sale, Ready for service. TAEP qualified. AI sires-Man In Black, Jet Black, and Enhance. From high-performance cow herd. Turrentine Angus, Shelbyville. (931)607-8950; aturrentine@cafes.net.**

2005 CHEVROLET 3500 for sale, Duramax diesel, 4WD, 218k miles, stk#3500, \$21,000. (931)433-6255.

REGISTERED HERFORD BULLS for sale, gentle disposition, great bloodlines, polled, service age, starting at \$1,500. Leave message, (931)703-7573

AFFORDABLE DECALS AND SAFETY DECALS Prompt. Knowledgeable Reliable Service. [www.QuipCal.com](http://www.QuipCal.com); Call, (215)536-5339; email:info@customerservicescompany.com.

JOHN DEERE 460M round baler, silage special, 4'x6', twine tie and net wrap, mega wide plus, hydraulic pickup, push bar, 540 PTO, approximately 1,400 bales. Qualifies for Tennessee Ag Enhancement Program, \$45,000. Pics and delivery available. (931)808-8095.

KENTUCKY 31 FESCUE SEED for sale, with Orchard grass. Middle Tennessee. (931)244-0063

BIG LEATHER BELGIAN HARNESSES for team for sale, \$150 each. (931)201-1898.

WANTED small single axle forage wagon, good condition. (931)397-9844

KRONE R320 disc mower, 8 discs, purchased new in 2023, only cut 30 acres, perfect condition, qualifies for Tennessee Ag Enhancement Program, new \$19,500, sell for \$16,500. Pics and delivery available. (931)808-8095.

WANTED, SOMEONE TO REPAIR barn and corrals in the barn. (615)618-0541.

REAR END FOR 1981 IH truck, has 2 speed shift, \$900. (931)314-5912.

JOHN DEERE 700H JD 700H, good undercarriage, runs and operates good, \$72,750. (256)335-4919

WANTED small single axle forage wagon, good condition. (931)397-9844

WANT TO BUY: WHEAT, Lespedeza oats, or bean hay. MorrisonTN-McMinnvilleTN area. (615)618-0541.

# Environmentally Friendly Brush Clearing by Layne Construction

Remove unwanted vegetation. Cut & grind trees up to 6" & brush into mulch. No brush piles.



## We Do All Types Of Dirt Work • Loader & Excavator

*We can:* Clear for wild game plots • Clear ATV trails • Shooting lanes  
Pasture reclamation • Lot clearing • Fence lines • Field borders • Right of way

Call for free estimate: 256-975-4193 • 256-975-4296  
[www.land-clearing-services.com](http://www.land-clearing-services.com)

**2023, H&S New 3-point pasture drags in 7.5', 13', and 20' widths. 7.5' fixed width \$1,100, 13' manual fold \$2,100 and 20' hydraulic fold for \$3,495. Call Chris at Farm Service Solutions in Leoma, TN; or, visit [farmservicesolutions.com](http://farmservicesolutions.com); (931) 242-7675**

**5'X15' UTILITY TRAILER** for sale, good condition, Huntland, TN area, \$975. (931)469-0520.

**BUSH HOG 3715 BATWING CUTTER, 15', \$8,000.** (256)773-8080.

**2023, ARMORLITE 32', new, stump tailgate, frame trailer, \$49,750.** (256)335-4919.

**REGISTERED CKC ENGLISH SHEPHERD PUPPIES,** original farm dog, herding instinct, varmint control, guardian of home, very loving and protective of children, \$300 each. (931)676-3907.

**HEAVY DUTY HAY FEEDER** panels and hay rings. (615)653-8913.

**BIG LEATHER BELGIAN HARNESES** for team for sale, \$150 each. (931)201-1898.

**2005 CHEVROLET 3500** for sale, Duramax diesel, 4WD, 218k miles, stk#3500, \$21,000. (931)433-6255.

**WANT TO BUY,** herd of healthy Katahdin ewes for breeding stock, hoof rot free. (731)968-5021.

**JOHN DEERE 6115D 4WD, loader, bucket, hay spear, 2,100 hours, local tractor, pre-emission, \$59,000.** (256)773-8080.

## GIVE US A CALL FOR ALL FOR AUCTION NEEDS Now booking for fall auctions



**REDLINE AUCTION SERVICE**

2631 LeGrande Hwy.  
Horse Cave, KY 42149  
(270) 392-0285  
redforddewayne@gmail.com

Dewayne Redford (270) 392-0285  
Brandon Croghan (270) 537-4460  
Brady Core (859) 256-1186  
Garrett Judd (270) 670-7787

**C&B MOBILE GRAIN BINS** for sale, 3,000lb., \$3,000; 5,000lb. \$3,500; 6,500lb \$3,900. (256)777-7137.

**NEW 6' TRAILER AXLE** for sale, \$50. (931) 939-2223

**2008, LAWRIMORE 20'5' equipment trailer, 7k axles, new tires, chain box, \$5,900.** (931)433-6255.

**SKID STEER BUCKET** for sale, 68", \$200. McMinnville, TN area. (931)939-2727.

**LIVESTOCK & FLATBED TRAILERS** for sale, must see, different sizes and options. Financing available. Wholesale Trailers, Lebanon, Tennessee. (615) 714-3894

**RACK-EM-UP FLAME ROASTED DEER FEED,** roasted whole grains, aroma that deer love, grain will not sprout, molds are greatly reduced. Rackemupdeerfeed.com; (605) 351-9084 pelhammills@gmail.com

**AFFORDABLE DECALS AND SAFETY DECALS** Prompt. Knowledgeable Reliable Service. [www.QuipCal.com](http://www.QuipCal.com); Call, (215) 536-5339; email: info@custom-servicescompany.com.

**STAY-TUFF BRAND LIVESTOCK FENCING** for sale, 12 different sizes available. Hundreds of rolls in stock. (931)675-3260.

**4X5 ROUND AND SQUARE** bales of hay and straw; also rye grass haylage; 6242 White no-till planter, 13"-15" rows or folds out to twelve 30" rows, excellent condition; open top silage wagon; silage dump wagon; 750 Massey combine; two 5100 White no-till planters, six 30" rows. (615)542-5958.

**HAY FOR SALE, MIXED Orchard grass, Fescue, Redtop Clover, Timothy, 4x5 rolls, \$50 per roll.** (615)513-4999.

**C&B 160 BUSHEL CREEP FEEDER** for sale, \$4,900. (256)777-7137.

**WRANGLER PARTS FOR SALE,** used machines wanted. Deutz engine parts. Martin's Maintenance, Monday-Friday, 8a.m.-5p.m. (270) 265-5040

**2021, G.R. 24' livestock, 3 cuts, rubber floor, 6'8 wide slam latches, new 14 ply tires, \$16,500.** (931)433-6255.

**2012, SUNDOWNER 7606** three horse, full living quarters, 6' sofa sleeper, hydraulic jack, \$35,900. (931)433-6255.

## SNEAD HYDRAULICS & REPAIR

*New or Rebuild Pumps, Valves, Motors, Cylinders & Hydrostats • In House Machine Shop*



87017 Hwy. 278  
P.O. Box 506  
Snead AL 35952  
Phone: 205-466-3105  
Fax: 1-866-372-0303  
[info@sneadhydraulics.com](mailto:info@sneadhydraulics.com)

**Craig Vaughn**  
Owner/CEO  
256-470-0828

[www.sneadhydraulics.com](http://www.sneadhydraulics.com)

# CHEVROLET OF BOAZ

## Commercial Trucks



**2024 Chevy Silverado 2500HD**  
8 miles, Stk#240421  
**\$64,719**



**2022 RAM 3500 Chassis Cab**  
50,087 miles, Stk#3231  
**\$67,928**



**2021 Chevy Express 2500**  
65498 miles, Stk#3235  
**\$31,875**



**2024 Chevy Silverado 2500 HD**  
Crew Cab, LTZ, 10 miles, Stk#240458  
**\$69,081**



**2024 Chevy Silverado 2500 HD**  
2 miles, Stk#240423  
**\$55,988**



**2024 Chevy Silverado 2500HD**  
LTZ, diesel, 10 miles, Stk#240463  
**\$77,913**



**2024 Chevy Silverado 2500HD**  
4 miles, Stk#240210  
**\$64,058**



**2023 Chevy Silverado 2500HD**  
8,245 miles, Stk#240352A  
**\$55,850**



**2024 Chevy Silverado 2500HD**  
LTZ, Crew cab, 8 miles, Stk#240358  
**\$79,100**



**2022 Chevy Silverado 1500LT**  
Trail Boss, 49,281 miles, Stk#240309  
**\$52,585**



**2024 Chevy Silverado 3500HD**  
100 miles, Stk#240349  
**\$83,692**



**2023 Chevy Silverado 1500**  
5380 miles, Stk#230281A  
**\$50,995**

[www.chevroletofboaz.com](http://www.chevroletofboaz.com)

1134 U.S. Hwy. 431, Boaz, AL 35957

**1-800-531-4253**

Call to insure all incentives are applied.



Commercial rebate requires qualifications. Prices plus tax, title & license and \$199 admin. fee. Incentives Subject to Change.

Requested Delivery On or Before January 3, 2024

PRSR STD  
US POSTAGE  
PAID  
MONROE, GA  
Permit # 15

P.O. Box 490  
Fayetteville, TN 37334

# RUSSELL BARNETT

See Travis Searcy, The "Truck Specialist"  
We're Better and We'll Prove It!

START SOMETHING NEW  
SALES EVENT

## We Are Your Cab & Chassis & Dually Headquarters



**New 2023 Ram 3500**, Tradesman, crew cab, 4WD, 6.7L I6 Cummins, Stk#D12399N  
MSRP: \$76,630 ..... **Sale Price \$73,350**



**New 2023 Ram 2500**, Limited, Mega cab, 4WD, auto, 6.7L I6 Cummins, Stk#D12358N  
MSRP: \$101,675 ..... **Sale Price \$97,632**



**New 2023 Ram 3500 Chassis Cab**, Tradesman, 4WD, auto, 6.7L I6 Cummins, Stk#D12419N  
MSRP: \$77,925 ..... **Sale Price \$76,925**



**New 2024 Ram 3500**, Laramie, crew cab, 4WD, 6.7L I6 Cummins, Stk#D12418N  
MSRP: \$101,615 ..... **Sale Price \$94,900**



**New 2023 Ram 2500**, Tradesman, crew cab, 4WD, auto, 6.7L I6 Cummins, Stk#D12346N  
MSRP: \$74,705 ..... **Sale Price \$70,205**



**New 2023 Ram 2500**, Laramie, crew cab, 4WD, auto, 6.7L I6 Cummins, Stk#D12400N  
MSRP: \$89,575 ..... **Sale Price \$85,075**



**New 2023 Ram 2500**, Longhorn, crew cab, 4WD, auto, 6.7L I6 Cummins, Stk#D12367N  
MSRP: \$93,340 ..... **Sale Price \$90,631**



**New 2023 Ram 3500 Chassis Cab**, Tradesman, crew cab, 4WD, auto, 6.7L I6 Cummins, Stk#D12413N  
MSRP: \$71,145 ..... **Sale Price \$66,125**



**New 2024 Ram 3500 Chassis Cab**, Tradesman, crew cab, 4WD, 6.7L I6 Cummins, Stk#D12417N  
MSRP: \$78,620 ..... **Sale Price \$77,620**



**New 2023 Ram 3500 Chassis Cab**, Tradesman, crew cab, 4WD, auto, 6.7L I6 Cummins, Stk#D12412N  
MSRP: \$71,145 ..... **Sale Price \$66,125**



**New 2023 Ram 2500**, Limited, Mega cab, 4WD, auto, 6.7L I6 Cummins, Stk#D12355N  
MSRP: \$98,675 ..... **Sale Price \$95,175**



**New 2023 Ram 3500**, Laramie, crew cab, 4WD, auto, 6.7L I6 Cummins, Stk#D12344N  
MSRP: \$101,075 ..... **Sale Price \$94,475**

# RUSSELL BARNETT

2756 Decherd Blvd., Winchester, TN  
931-691-1712

FIVE STAR  
★★★★★  
Dealer  
BUSINESS LINK

CHRYSLER

DODGE

Jeep



RAM

ON THE  
JOB

See Travis Searcy, The "Truck Specialist"  
We're Better and We'll Prove It!

Call  
Travis Searcy  
Today!  
931-691-1712

[www.russellbarnettchryslerdodgejeep.com](http://www.russellbarnettchryslerdodgejeep.com)

\*All rebates applied. All prices plus tax, title & tag. \$698 processing fee included. Due to advertising deadline, all prices and incentives including employee pricing is subject to change by the manufacturer without notice. Customers must finance to obtain all Rebates.