

Farmers' Exchange

*Place unlimited
items for sale:*

FarmersExchange.com

Used and New Farm Equipment.
Equipment, Land and Livestock Auctions.

Call for Subscription **800.247.7318**

Custom 50 Head Cattle Working System - \$6,900

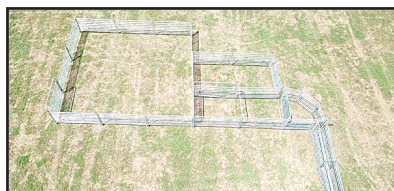
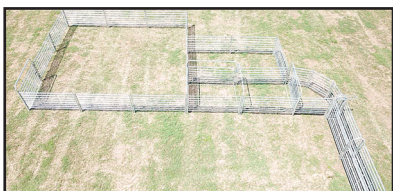

Includes 90 degree sweep tub with slide gate and 20' alleyway. Includes a 10x20 holding pen, attached 10x20 sorting pen with a main 30x30 catch pen.



\$3,950
C&B Angus Cattle
Squeeze w/Built In Palp Cage



\$59 each
Econo 5x10 Corral Panels
Seconds #2



\$3,200
C&B Angus Auto
Cattle Squeeze Chute



\$3,200
C&B 8' Cattle Scale Box
Includes Indicator & scales



C&B Mobile Grain Bins
3,000 lb. - \$3,000 • 5,000 lb. - \$3,500
6,500 lb. - \$3,900



\$3,950
C&B Hereford Auto Cattle
Squeeze Chute



C&B FARM + OUTDOORS

13976 Hwy. 72 West, Athens, AL 35611

www.cbfarmoutdoors.com • 256-777-7137

Delivery Available On All Our Cattle Equipment We Sell





ELK VALLEY

Truck and Trailer Sales

elkvalleytrailersales.com

931-433-6255

Equipment Trailers In Stock



6.5' x 10' - \$2,100

6.5' x 12' - \$2,200

20' Car Hauler - \$4,150

Other Sizes Available



\$15,900

2016 Gooseneck Livestock Trailer

24' 8 8' cuts, hard top, like new,
6' 3" wide, 6' 8" tall



\$5,900

Lawrimore

2008, 20' 5' Equipment Trailer, 7k axles, new tires,
chain box



\$21,000

2005 Chevrolet 3500

Duramax diesel, 4WD, 218K Miles, Stk#3500



\$14,900

EBY 20' Livestock Trailer

210' cuts, all alum, 7' wide, 6' 8" tall



\$21,900

Sundowner

6 horse, dressing room, new tires, LED lights, 6' 8" wide, 7' tall



\$22,900

2004 Exiss

3 horse, full living quarters, 7' wide, 7' tall



\$16,900

Sudnowner ProStock

20', all alum, plex glass inserts, loading ramp,
6' 8" wide, 7' tall, new tires



\$24,900

2020 Ford F-250 XLT

4WD, 6.7L Power Stroke, 94k miles, BFG tires



\$18,900

Circle W 32' Stock Trailer

6' 8" wide, LED lights, 14 ply tires, like new!



\$42,900

2012 Ford F-250

XLT, 4WD, 6.7L Power Stroke, 178k miles,
20" wheels & tires

Cole - 931-993-8874 • Rocky - 931-703-6255

2983 Huntsville Hwy., Fayetteville, TN

931-433-6255

Call and Save \$\$\$\$



JAY-LOR

D&E is Your **SOURCE**
for Mixers! Huge
IN STOCK Inventory!
Winter Special Rebates!
Call Us!



VAI
ART'S WAY

In Stock
\$61,500
Call!

S. I. FEEDERS



The Leader in Feeders!
24' Feeders
\$7650



12' MD144
\$14,500
IN STOCK



Manure
Spreaders,
Hay Rakes,
Tedders &
Grinder Mixers

STRETCH-O-MATIC

8400 ELITE

\$33,800



Dependable, Quality.
Other wrappers have
higher price tags.
Doesn't make 'em better,
only costs you more.

The Original Bale Wrapper

CLAAS 480 Variant Round Balers - CALL!

GEHL



VT320

Large Selection
Skid & Track Loaders!



MLT733
in
Stock!



Poultry Specials



BBI 16' & HD Hyd
Litter Spreaders
New & Used
LVI Pulvimeter
72, 96 & 120's in Stock!

D&E
DON ALLISON EQUIP, INC.

www.donallisonequipment.com
800-669-6450
THE MIXER PLACE!



EasyCut
Pull-Type Disk Mower

**Dependable
cutting and
professional
quality.**



KW/KWT
Rotary Tedders

**Powerful rotors
turning crops
into high quality
forage.**



Swadro
Rotary Rake

**Even and
consistent
windrows.**

Take Advantage of the Best Deals of the Year!

*7% discounts available on select
models through 31 March, 2024*



Krone® is a registered trademark of Maschinenfabrik Bernard Krone GmbH.
12121 Forest Park Dr. Olive Branch, MS 38654-(662)913-7171.



Cash discount offer expires 31 March, 2024 and applies to select Krone models
Some exclusions apply. See dealer for full details.

Arab, AL
933 N. Brindlee Mt. Pkwy
(256) 586-8304

Albertville, AL
5660 US 431
(256) 850-4679

Athens, AL
131 US Hwy 31 S
(256) 232-2131

Centre, AL
1050 Chestnut Bypass
(256) 927-2300

Columbia, TN
271 Theta Pike
(931) 388-1557

Cookeville, TN
1490 Interstate Dr
(931) 526-8544

Crossville, TN
269 N Main St
(931) 340-1012

Cullman, AL
3920 AL Hwy 157
(256) 739-5601

Dickson, TN
707 Henslee Dr
(615) 229-2400

Fayetteville, TN
2894 Huntsville Hwy
(931) 433-5620

Florence, AL
3613 Florence Blvd
(256) 757-9080

Franklin, TN
340 9th Ave N
(615) 794-8187

Ft. Payne, AL
12227 AL Hwy 35
(256) 997-9089

Gadsden, AL
1301 West Meighan Blvd
(256) 456-5872

Hendersonville, TN
133 N Shackle Island Rd
(615) 824-9726

Huntsville, AL
4550 Research Park Blvd
(256) 830-4020

Jasper, AL
3700 Industrial Pkwy
(205) 384-3058

Leighton, AL
1160 Sockwell Ln
(256) 446-5929

Manchester, TN
812 Interstate Dr
(931) 728-5400

Mt. Juliet, TN
10768 Lebanon Rd
(615) 754-2600

McMinnville, TN
305 Shangri La Ln
(931) 668-1784

Piedmont, AL
850 US Hwy 278 Bypass
(256) 447-7211

Pelham, AL
3311 Pelham Pkwy
(205) 605-0412

Scottsboro, AL
26685 John T Reid Pkwy
(256) 259-0704

Winchester, TN
176 Blair Pond Rd
(931) 967-5144

TAC ENTERPRISES • BUY • SELL • TRADE DAILY

Huge selection of big tractors selling each week on AuctionTime.
Check out our listings at www.tacenterprises.net and register to bid.



Ford Bronco, 1996, Eddie Bower, 4x4, 5.8 eng., auto, A/C, power everything and it all works, 217K, **\$14,800**



JD 5100M, 4x4, C/A, front and rear 3pt., 7K hrs. very clean, all new tires **\$34,500**



MZ90 Grove Man Lift, 5,600 hrs., 2WD, diesel, 90' lift, runs/works great! **\$8,850**



New Holland D95WT Dozer, 6 way blade, C/A, 6,425 hrs., full screens, limb risers, joy stick controls, **\$37,500**



JD 5090M, 4x4, C/A, front loader, 7,651 hrs., good tractor! **\$37,500**



BW12 Woods Batwing, mowed less than 20 acres, front and rear chains, warranty **\$16,500**



ZD1011 Kubota Zero Turn, diesel, 1,056 hrs., good mower **\$6,500**



BX1500 Kubota, 4x4, power steering, 3pt, 540 pto, diesel **\$5,450**



Club Car Golf Cart, jacked up, like new batteries and tires, gun racks, rear seat, 36V extra clean! **\$3,950**



M5-111 Kubota, C/A, 4x4, all new tires, cold air, 3,800 hrs. **\$29,800**



C227 New Holland Skid Steer, C/A, 1,315 hrs., joy stick, nice! **\$34,900**



JD TS Gator, new seats and like new tires, runs great **\$3650**



Kubota ZG222 Zero Turn, gas, 1,331 hrs., 48" deck, **\$3,500**



JD 6430, C/A, 4x4, three units to choose from, run but rough!! needs work! **Starting at \$19,000**



Brown Tree Cutter, 10', 3 pt., excellent condition and ultra heavy duty! **\$8,500**

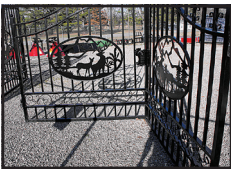

New Gates, 14', deer scene, **\$1,195**

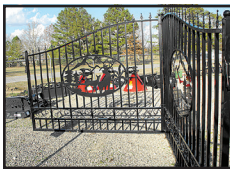

New Gates, 20', deer scene, **\$1,395**



New JCT Medium Duty Skid Steer, 72" brush cutter **\$1,950**



#500 New Spin Spreaders, 3pt. **\$650**

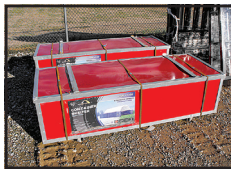

Dome Container Shelter, 20'x40' **\$995**



Skid Steer Post Hole Diggers, new with 3 augers, **\$1,850**



Skid Steer, 72" double cylinder grapple, open bottom **\$1,395**



4020 or 4230 JD High Crop, runs and drives **\$8,500**



Bobcat Skid Steer T595, C/A, 3,106 hrs. w/bucket, joy stick, excellent condition! **\$38,900**



RC72 Woods Rotary Cutters, instock **\$2,850**



Ironcraft Batwing Mower, 12', front and rear chains, warranty **Call**



Ironcraft Batwing Mower, 15', front and rear chains, HD model **\$15,900**

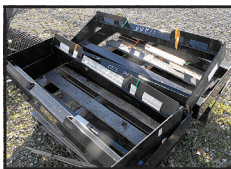

Weld On Skid Steer Plates, heavy duty 4" tubing! **\$225**



3330 Alabama Hwy. 36
Moulton, AL 35650

www.tacenterprises.net • 256-974-8588

Auctioneer: Ken Nelson, AL #1326 • Hours 8:00 A.M. - 5:00 P.M. Monday - Friday

Columbia, TN • 931-388-1557



JD 560M - \$36,500



JD 460M - \$48,500



Krone SW38T - \$10,999



Penta 4120 HD - \$16,000



JD 450E - \$24,000



JD 4044M - \$37,900

JD Z970R, 2020, 156 hrs..... \$12,500

Kuhn GMA7301..... \$15,500

JD S240, 2022, 48" cut, 2 hrs, Stk#339868..... \$3,600

JD Z960M, Stk#1037269..... \$6,999

JD 5055E, 2021, cab, 4WD, loader, 110 hrs.,
Stk#1038279 \$52,000

JD Z970R, Stk#1037558..... \$12,500

JD Z950R, 1037741 \$8,900

JD Z960M, Stk#1037269..... \$6,999

JD Z970R, Stk#1037558..... \$12,500

JD Z950R, Stk#1037741..... \$8,900

JD Z930, 580 hrs., Stk#1039136 \$7,199

Athens, AL • 256-232-2131



JD 2025R - \$23,000



JD 6120M - \$119,000



JD MX8 - \$8,000



JD 8330 - \$135,000

JD 5075E, 2016, 75 hp, loader \$36,000

JD 2320, loader, 24 hp, 2008..... \$15,000

Ogden HR8 Hay Rake..... \$4,750

Cullman, AL • 256-739-5601



Kubota ZD1011 - \$8,499



Gravely ZX52 - \$6,999



JD3032E - \$17,499



JD 460M - \$45,999

Grapple, 3 pt., 2023..... \$2,599

Wil-Rich 1403, 2020..... \$15,999

Frontier AV20H, 2023..... \$2,499

Titan RB-72, 2021..... Call

Scottsboro, AL • 256-259-0704



JD 5067E - \$43,500



JD 6430 - \$56,500



Case IH Magnum 315 - \$172,500



Case IH MX210 - \$85,000



JD 1890 Air Seeder - \$68,500



JD 612C - \$36,500

JD S670, 2014, 2473/1554,
Stk#1035225 \$155,000

JD 5100E, low profile, open station, loader,
1060 hrs., Stk#1038136..... \$44,900

JD 5067E, 2023, 520M loader, 24 hrs.,
open station, Stk#1038227 \$43,500

Case 4412F Corn Head, 12R/30, 2018,
Stk#1037838 \$85,000

Case 1245 Planter, 16R/31, Protracker hitch,
2014, Stk#1039111 \$78,500

Cookeville, TN • 931-526-8544



Durabilt Tedder - \$16,900



JD 569 - \$32,000



JD 560M - \$35,000



Kuhn GMD280HD - \$13,000



JD R280 - \$9,499

Land Pride RC50-15, 2002 \$10,900

Kuhn SR112 Rake..... \$4,500

JD X584, 2021, 48", 226 hrs \$4,998

Florence, AL • 256-757-9080



JD 9660- \$65,000



Pequea Rake - \$5,950



JD 5055E - \$46,900



Vicon KM3200 - \$5,995



JD FC12E - \$14,599



JD 648M - \$8,500

JD 8R280..... Call

Leighton, AL • 256-446-5929



Kubota M5111 - \$39,500



McHale V660 - \$46,000



JD 5210 - \$19,900



JD 1025R - \$18,500



JD 3032E - \$17,500



JD 1025R - \$24,995

JD S690, 2013 \$279,000

Hardi Sprayer, 3 pt., 350 gal, 60' boom..... \$4,900

JD 5085E, 2015, 2300 hrs..... \$47,900

Woods 3240 Batwing, 20' \$7,000

JD 5075E, 2019, 430 hrs..... \$37,000

NH T4.75, 2017, 970 hrs..... \$48,500

MF 451, 2004, 1047 hrs. \$19,000

JD 5075E, open station, 2019, 430 hrs., loader \$37,000

JD 5075E, cabl, loader, 2018, 2195 hrs..... \$43,900

Huntsville, AL • 256-830-4020



JD 7230R - \$152,000	JD 6105E - \$57,500	JD 8345R - \$205,000	JD R4038 - \$225,500	JD 1720 - \$20,500	JD 323E - \$37,900
JD R4038, 2019, 120' booms, 2565 hrs..... \$225,500	JD W48R, 2020, 956 hrs., 48" deck..... \$3,500	JD 8345R, 2016, front duals, IVT trans., 4752 hrs. \$205,000	JD 640FD, 2016, Flex Draper \$69,000	JD 3032E, 2021, 470 hrs., loader, MFWD..... \$19,000	JD 1795, 2019, 16/31, central fill, row command \$171,495
JD 4940, 2013, 120' booms, stainless tank ... \$86,500	JD 3025E, 2023, 29 hrs., 25 hp \$20,900	Krone AM323S, 2011 \$8,500	JD X394, 2023, 24 hp, Kawasaki, 48" deck \$6,500	J&M 1000, 2011, roll tarp, no scales \$36,500	
Durabilt HCI-8 Rake, 8 wheel..... \$3,200					

Fayetteville, TN • 931-433-5620



Case IH 330 \$34,000
Rhino RC20..... \$11,500
JD S690, 2014 \$165,000
Case IH 330 Disk, 2015 \$34,000
JD XUV 835M, 2020 \$14,500

Mt. Juliet, TN • 615-754-2600



JD 560M - \$29,000	JD 557 - \$13,500	NH 617 - \$5,495	JD 569 - \$25,000	Krone KW55ZT - \$6,499	Ogden RCR12A-60 - \$9,999
--------------------	-------------------	------------------	-------------------	------------------------	---------------------------

Winchester, TN • 931-967-5144



Commercial Zero Turn Mowers.....CALL	JD 1025R, 2022, 120 loader, 60" deck, 27 hrs \$20,995	Case IH Patriot 4420 Sprayer, 2011, 3700hrs., 90' boom..... \$62,900
JD Z950M, 2021, 1088 hrs..... \$5,900	JD 560M Round Baler, 6200 bales, 2019, net wrap, mega wide \$42,500	Krone AMR320 Disc Mower \$15,500
Case 496 Disc Harrow, 24' \$4,500	Bush Hog HD TH6 Grooming Mower, HD, 72" \$2,500	Frontier LP1160 \$1,250
Bush Hog 3126, pull type, 10' \$4,500		
Krone KW550 Tedder 4 basket, hyd. fold & tilt \$4,950		

Manchester, TN • 931-728-5400



Ogden Hay Rake, 10 wheel..... \$4,995	JD Z970R, 72" cut \$13,500
Kuhn Disc Mower, 7' 10" \$3,995	JD 557 \$12,500
JD 535..... \$5,995	JD R430 Spreader \$159,000

McMinnville, TN • 931-668-1784



Arab, AL 933 N Brindlee Mt. Pkwy (256) 586-8304	Crossville, TN 269 N. Main St. (931) 340-1012	Fort Payne, AL 12227 Al Hwy 35 (256) 997-9089	Gadsden, AL 1301 West Meighan Blvd (256) 456-5872	Jasper, AL 3700 Industrial Pkwy (205) 384-3058	Piedmont, AL 850 US Hwy 278 Bypass (256) 447-7211
Centre, AL 1050 Chestnut Bypass (256) 927-2300	Dickson, TN 707 Henslee Dr (615) 229-2400	Franklin, TN 340 9th Ave N (615) 794-8187	Hendersonville, TN 133 N. Shackle Island Rd (615) 824-9726	Murfreesboro, TN 464 Middle TN Blvd (615) 890-6258	Pelham, AL 3311 Pelham Pkwy (205) 605-0412

New Items Arriving Daily!

2-Day Spring Public AUCTION March 14th & 15th

*Live Auction w/Online Bidding
Prebidding Open Now!*

Deliveries Accepted:

Monday - Friday | 8am - 4pm

**Location: 13340 Florida Blvd.
Livingston, LA 70754**



Auction Details and Lot Listings at: www.HendersonAuctions.com



**Henderson
AUCTIONS**
800.850.2252 | 225.686.2252 | info@hendersonauctions.com
10% Buyer's Premium on each item purchased. | Auctioneer: J. Henderson, LA AB-459

Liquidations | Government Surplus | Marine
Industrial | Farm | Construction | Collector Cars
What can we sell for you? 225.686.2252
Location: 13340 Florida Blvd. Livingston, LA 70754



Farm Equipment Specials



JD 7300, 4 row, 30", 3pt., completely rebuilt, field ready, Stk#4460
\$7,250



Kinze 2000, 6 row, 30", been thru shop, totally rebuilt, hard to find, Stk#4402 **\$12,500**



JD 568, twine & net wrap, field ready, lots of new parts, Stk#4028
\$16,500



Hesston 4590 Inline Square Baler, 14" x 18", twine tie, works good, Stk#4394 **\$11,500**



JD 7100, 2 row, 3 pt., finger pickup, rebuilt, ready to go, Stk#4441
\$3,950



NI 325, 30" rows, 2 row, good smooth running, 8 roll bed, Stk#3736 **\$4,450**



Taylor Way 600002, 9 shank, very good, points hardened, no welds, Stk#4073 **\$3,950**



JD 7000, 6 row, 30", totally rebuilt, excellent dry fertilizer, hard to find size, Stk#4432 **\$9,850**



Case IH 496, 22' disc, 7 1/2" spacing, 19" blades, has all scrapers, Stk#4449 **\$9,850**



Case IH 685, 2WD, loader, 3950 hrs., extremely nice, 1 remote, Stk#4399 **\$16,500**



JD 7000, 4RW, been thru shop, rebuilt, ready to go, Stk#4002
\$4,450



Case IH 5100, 21 hole, 7" spacing, double disc, very nice, Stk#4283
\$6,450



Easiload 2B Seed Tender tandem axle, Honda motor, good tires, nice **\$7,850**



JD 328 Square Baler, very low use, good tires, field ready, Stk#4338
\$17,500



Case IH 7140, 4WD, 6737 hrs., duals, 3 remotes, 18 spd., powershift, Stk#4365 **\$63,500**



Brillion X20 Cultipacker, has all scrapers, very nice, like new, Stk#4418
\$24,900



Bush Hog 1450, 16' disc, 17 3/4" blades, 9" spacing, just out of field, Stk#4469 **\$5,850**



NH 355 Grinder Mixer, hammers on 2nd turn, 3' unload ext., Stk#4474 **\$9,250**



Case IH RB465, 2015, 8500 bales, 4x6, endless belts, net & twine, Stk#4033
\$28,500



Gatormade Gooseneck, 35' x 5', 2022, 12k axles, low use, nice, Stk#4400 - **\$25,750**

EZ Flow 300, EZ Trail 1074 running gear, Stk#3920.....	\$3,250
Brown TCR-2625C, HD tree cutter, 72", 540 PTO, Stk#4159.....	\$6,750
NH 260, hard to find right hand rake, Stk#4255	\$4,850
NH 260, right hand delivery, Stk#4256	\$4,650
NH 258 Rake, excellent condition, Stk#4209.....	\$11,500
Case IH RB465, 8500 bales, 4x6, net & twine, Stk#4033.....	\$28,500
Tonutti DM165, 6', good curtain, Stk#4289	\$2,850
EZ Trail 300, on EZ Trail 1074 running gear, Stk#4268	\$3,250
Brillion 450, 3'6" cultipacker, very nice, can be pulled with 4 wheeler or side by side, Stk#4303	\$600
Haymaster CBA8 Bale Accumator, very little wear, Stk#4261	\$6,500

Hoelscher 100 Grapple, new hoses, like new, Stk#4343	\$3,650
Willmar S500NT, narrow track, Stk#H4215	\$6,950
NI 324 Corn Picker, 2 row, field ready, Stk#4416	\$4,350
JD 7000, 4 row, 36" rows, totally rebuilt, Stk#4142	\$7,850
Case IH 5100, 21 hole, 7" spacing, Stk#4425	\$3,950
Case IH 1020, 15' grain head, Stk#4520	\$10,750
JD 625F, 25' grain head, Stk#4401	\$15,500
Killbros 380, on Killbros running gear, Stk#4383	\$4,950
Krause 4900 Disc, 25', has all scrapers, Stk#4463	\$10,900
JD BWA Disc, 10', 8.5" spacing, Stk#4134	\$3,950



Kinze 3600, 12/23, new no-till seed disc, seed scrapers & closing wheels, Stk#4201 **Call**

Newman Farms
www.newmanfarms.net
Cleveland, TN
Call 423-595-5715 or 423-464-5303

6TH ANNUAL BOGUE CHITTO GIN AUCTION

Saturday, March 16th, 2024 • Sale Starts at 8:45 AM

4762 Deerbrook Rd., Macon, Mississippi



For info or to consign call Bill Randall @ 256-679-6349
Conducted by Crenshaw Auction, LLC, Lic#620

Terms: We accept cash, Good Check, credit card-must be present in office to use credit card (3.5% convenience fee) or wire transfer. (New bidders paying with a check must present a letter of credit from their bank.) All buyers paying with a check must have a valid driver license. Cashier Checks will be accepted with current bank LOC and valid driver license. All onsite purchases must be paid for on the day of the auction, NO EXCEPTIONS! All internet purchases must be paid for within 48 hours of auction via wire transfer. **No onsite Buyer's Premium - Online fees will apply**



For Updates & Bidding Info View crenshawauctionllc.com



 1000 Southern Celebration Blvd., Robinsville, MS, U.S.
Email: crenshawauction@yahoo.com

All new customers of Crenshaw Auction LLC must submit payment by cash, cashier's check, personal or company check with bank letter of guarantee - No Exceptions!
MS Firm #1599

“WHY BUY ANYWHERE ELSE?”

Russell Barnett



New 2024 Ford F-450, XLT, Crew Cab,
6.7L Power Stroke diesel, 10 spd. auto
Stk#A6407N **MSRP: \$78,930**



New 2024 Ford F-450, XLT, Crew Cab, 6.7L
Power Stroke diesel, 4WD, 10 spd. auto
Stk#A6418N **MSRP: \$78,930**



New 2023 Ford F-350 Lariat, SD Super
Cab, 6.7L eng, 4WD, 10 spd. auto
Stk#A6293N **MSRP: \$77,680**



New 2024 Ford F-450 XL, SD Crew Cab,
6.7L eng, 10 spd. auto
Stk#A6352N **MSRP: \$82,485**



New 2023 Ford F-250 XL, SD Crew Cab,
6.7L Eng, 10 Spd. auto
Stk#A6191N **MSRP: \$58,660**



New 2024 Ford F-450 XL, SD Reg. Cab,
7.3L V8 gas eng, 10 spd. auto, 4WD
Stk#A6342N **MSRP: \$57,815**



New 2024 Ford F-350, Platinum, Crew
Cab, 6.7L Power Stroke diesel, 4WD, 10
spd. auto, Stk#A6403N **MSRP: \$100,275**



New 2024 Ford F-350, XLT, Crew Cab, 6.7L
Power Stroke diesel, 10 spd. auto, 4WD,
Stk#A6375N **MSRP: \$74,665**



Used 2021 Ford F-450, Lariat, Crew Cab,
6.7L diesel, 10 spd. auto, 4WD
Stk#A6381A **MSRP: \$69,954**



New 2023 Ford F-250 XL, SD Crew Cab,
6.7L Eng, 10 Spd. auto
Stk#A6248N **MSRP: \$60,435**



New 2024 Ford F-450 XL, SD Crew Cab,
6.7L Power Stroke V8 Turbo diesel, 10 spd.
auto, 4WD Stk#A6351N **MSRP: \$73,485**



Used 2020 Ford F-350, XL, Ext. Cab, 6.7L
diesel, 10 spd. auto, 4WD
Stk#A10199P **MSRP: \$52,965**



New 2024 Ford F-350 Lariat, crew cab,
6.7L Power Stroke V8 turbo diesel, 10 spd.
auto, 4WD, Stk#A6367N **MSRP: \$84,750**



Used 2021 Ford F-350, XL, Crew Cab, 7.3L
V8, 10 spd. auto, 4WD
Stk#A6248A **MSRP: \$63,950**



Used 2022 Ford F-350, Lariat, Crew Cab,
6.7L diesel, 10 spd. auto, 4WD
Stk#A6373A **MSRP: \$73,600**



New 2023 Ford F-350 XLT, standard
cab, 6.7L Power Stroke, 10 spd. auto, 4WD,
Stk#A6334N **MSRP: \$66,040**

Russell Barnett 

Call Lance
(931) 952-1122

1106 East Carroll St.
Tullahoma, TN

DISCOVER THE
RUSSELL BARNETT
ADVANTAGE
WITH EVERY TRUCK YOU BUY

*All rebates applied. All prices plus tax, title & tag. \$399 processing fee included. Due to advertising deadline, all prices and incentives including employee pricing is subject to change by the manufacturer without notice. Customers must finance to obtain all Rebates.

www.BarnettFordTullahoma.net

Largest Independent Bush Hog Dealer In The USA!

Huge Inventory • Parts & Service • Contractor & Municipality Discounts

Reasonable Delivery Available To Anywhere



New 4115 Flex Wing Cutters
15', 540 PTO
\$26,500



New 2215 Flex Wing Cutters
15', 540 PTO
\$21,500



New 14815 Flex Wing Cutter s
15', 1000 PTO
\$34,900



New 1815 Flex Wing Cutters
15', 540 PTO
\$18,900



New 1812 Flex Wing Cutters
12', hyd. fold, 540 PTO
\$16,500

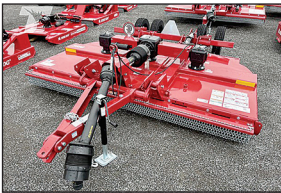

New 3510 Pull-type Cutters
10.5', 540 PTO
\$14,500



New 3308 Pull-type Cutters
8', 540 PTO
\$11,250

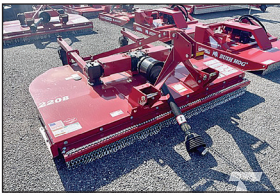

New 2208 Pull-type Cutters
8', 540 PTO
\$8,750



**New Heavy Duty
Bush Hog Tillers**
4'-8'
In Stock!



**New Bush Hog Box Scrapers &
Levelers All Sizes**
In Stock



**New Bush Hog Single
Spindle Cutters 4'-7'**
In Stock!



New Bush Hog Finish Mowers
5'-8' Rear Discharge
In Stock



**New Bush Hog Landscape
Rakes & Cultipackers**
In Stock



HT417 Tedder - hyd. fold, 17'
width, manual tilt, 540 PTO
\$7,250



Bush Hog Rakes
8', 10' & 12'
In Stock

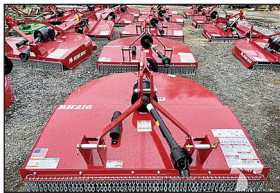

New BH216 3 pt. Cutters
6', 540 PTO
\$4,150



New Bush Hog Mowers
8' - 10'
In Stock



(615) 274-2200
775 South Main Street, Eagleville, TN 37060
www.eaglevilleimplement.com



BUSH HOG®

ALWAYS BUYING *Quality* USED EQUIPMENT - CALL TODAY



Like New JD Zero Turn Mowers At Used Prices



JD 1770NT 2003, 16-30, bulk fill, one owner \$56,900



Haybuster 2655 Bale Processor
used 1 time, like new condition **\$24,900**



JD 990
430 loader & bucket, MFWD, 540 PTO **\$14,900**



Grandview Tobacco Baler scales, hyd. compactor, rear ramp skids **\$5,250**



JD 9400T 7000 hrs., 2 owners, 3 pt. PTO, nice tractor **\$79,500**



NH BC5070 Square Baler 540 PTO, clean pickup & Knotters, ready to go **\$21,900**



JD 3025D
2021, 37 hrs., 8 spd. shuttle trans., 4WD **\$22,500**



EZ Trail 3400 Seed Tender tarp, good tires, nice wagon & gear, Honda engine **\$6,950**



JD R280 Disc Mower
9' cut, like new condition **\$11,500**



JD 5115M
4WD, 1445 hrs., 3 remotes, low profile, perfect for poultry house **\$48,500**



JD 7210
2 owner, 7100 hrs., PQ, nice local tractor **\$49,500**



New Taylor-Way Disks
3 pt. hitch, 4' - 7' In Stock - **Call**



New Taylor-Way Disk
Pull type, heavy duty, 8'-10' In Stock - **Call**



Pequea Manure Spreaders
25 bu-250 bu, PTO & ground drive **In Stock**



Pequea 46X HD Tedder
4 basket, 540 PTO, In Stock **\$8,950**



Pequea Hay Tedder
6 basket tedders, lift & caddy type **In Stock**

TAYLOR-WAY



See Our Huge Inventory at
www.eaglevilleimplement.com
Reasonable Delivery Available Anywhere!

TAYLOR-WAY





EQUIPMENT CONSIGNMENT AUCTION!

SAT. MARCH 16TH • 9 A.M.



Auction held on-site
on the grounds of
THE CULLMAN STOCKYARD



Accepting equipment
8:30 a.m.-4:30 p.m.
Mon-Fri before
the auction!

LOCATED ADJACENT TO AL HWY 157 JUST
2 MILES EAST OF I-65 EXIT 310 • CULLMAN, AL

Call Terrell Phillips (AL1898)
at 256-710-8651 for more info!

**Accepting consignors Monday-Friday from 8:30AM until 4:00PM starting:
Monday, March 11th through Friday, March 15th**

The Ewell Russell Estate

Multiple Tracts & Farms in Morgan & Lawrence County, AL
Check our website www.shanealbright.com for more info!

Multiple Rental Homes located in
Florence, AL near UNA & Downtown
Check our website www.shanealbright.com for more info!
Call Ben Phillips for more information at 256-710-9683

285 Acres +/- Farm

1570 Old Memphis Pike, Tuscumbia, AL
Check our website www.shanealbright.com for more info!
Call Ben Phillips for more information at 256-710-9683



SHANE ALBRIGHT AUCTIONS

6508 US-72 KILLEN, ALABAMA 35645
AL PHONE 256-757-8898 TN PHONE 931-762-5134
Shane Albright Owner/Broker/Auctioneer AL#1569 TN#5431
Ben Phillips Vice President/ Realtor/ Auctioneer 256-710-9683 AL#1331

LIVE ONSITE AUCTION!

9:AM Friday, March 22nd

Bear Creek, Alabama

12 Acres+/- with 5 Buildings - Commercial Tract

Trucks - Tractors - Dozers

Fork Lifts - Welders & Much More!!

CALL BEN PHILLIPS FOR MORE INFORMATION, 256-710-9683

LIVE AMISH AUCTION



9:AM Saturday, April 13th

41 Bud Taylor Rd, Ethridge, TN

Lunch - Tent- Restrooms Available

Auction Held Rain or Shine!

Partial Listing of Items:

Belgium Team 4 & 6 y.o. Gelding & Mare, 8 y.o. Buggy Horse, Jersey Heifer born Sept. 30th, Jersey Heifer born June, Jersey Heifer born Jan. 1st, Hostetler Wagon, JD Planter, Isaac Disk, Horse Drawn Hay Rake, Field Sprayer, Top Buggy, Spring Tooth Harrow, Semi Trailer for Storage, Gates & Corral Panels, Shop Machinery, Jet Band Saw Line Shaft Ready, Milling Machine, Saddles, Harnesses & Collars, Hand Crank Corn Sheller, Cast Iron Kettle #22 Enterprise Meat Grinder, Kubota Motors, Small Wood Heaters, Dream House Tables & SO MUCH MORE!!! We never know until Auction day what will show up!

Load up the family & make plans to spend the day with us!

Sellers: Mrs. Mary E Miller

For more info, call Shane Albright Auctions 256-757-8898



SHANE ALBRIGHT AUCTIONS

6508 US-72 KILLEN, ALABAMA 35645

AL PHONE 256-757-8898 TN PHONE 931-762-5134

Shane Albright Owner/Broker/Auctioneer AL#1569 TN#5431

Ben Phillips Vice President/ Realtor/ Auctioneer 256-710-9683 AL#1331



JD 310J Backhoe
4 in 1 bucket, pilot control, 4000 hrs - **\$52,750**



Kubota 105s
4WD, shuttle shift **\$31,750**



JD 5325
4WD, 1400 hrs. **\$43,750**



JD 5225
2WD **\$14,750**



JD 6420 640 loader,
5100 hrs., nice **\$46,750**



JD 4230
good tractor, 8200 hrs. **\$18,750**



JD 4020, joystick, QA
bucket, straight as they come,
console - **\$18,750**



JD 550H
LGP, runs good **\$42,750**



Kubota SVL 75-2
1600 hrs., w/bucket **\$37,750**



Kubota L3301
750 hrs., 4WD **\$19,750**



JD 160LC
5300hrs **\$63,750**



JD 650H
LGP, state owned,
runs good - **\$43,750**



Palmer Dump Trailer
18', new liner **\$13,250**



JD 455G
runs good, 3900 hrs. **\$24,500**



JD 450H
6 way blade, 4200 hrs. **\$42,500**



JD 700H - good under-
carriage, runs & operates
good - **\$72,750**



Takeuchi TB135
2000 hrs., hyd. thumb **\$26,750**



JD 4240
Bucket & Hay spear **\$27,500**



Lull 644B-4
good machine **\$26,750**



Log Grapple for JD
Rubber Tire Loader
\$4,750



JD CX15
15' **\$20,750**



JD 8310R
2014, 5400 hrs., new engine,
off my farm - **\$158,500**



Takeuchi TL12
110 hp, 2100 hrs. **\$50,750**



JD 9230
nice, 3 pt. hitch PTO,
6300 hrs. **\$129,750**



Cat D6T
good machine **\$85,750**



JD 444J
quick attach bucket, spear,
good loader - **Call**



Trailboss - 2016, 20 ton, Pintle-
hitch, airbrakes, used very little, 20'
w/ 5' dovetail - **\$23,500**



JD 6430
4WD, loader, 5100 hrs. **Call**



Mack Dump
1998, good solid truck, 8U
trans, 350 eng. - **\$44,750**



Grove Mini Crane
1600 original hours, 4,000 lb.
lift, w/jib - **\$7,850**

Lots More Farm Equipment For Sale (Most Used On My Farm)



MF 544S
4WD, loader, Perkins eng., 2200 hrs.
\$41,750



New 10' Bog Disc 2432
\$8,750



JD 700J
3500 hrs., Cab & Air, Root Rake
\$92,750



JD 18C
Dirt Pan, good cond.
\$43,750



Takeuchi TB210R
Mini Excavator
\$13,750



Traverse Lift 8042
Cummins motor
\$24,750



(2) Tankers
steel w/rubber coating inside,
6000 gal - \$12,750 ea.



JD TC 544 H
grapple & bucket
\$35,750



Phelan Trailer 35 ton, hydro
ramps factory
\$19,750



2007 Dodge Ram 3500 HD
Cummins Diesel, Service Bed &
Crane Included - \$17,750



Komatsu PC88MR
3828 hrs., w/42" Rut Cutter and
bucket - \$61,750



Cat 85C
5500 hrs., good solid tractor,
cold A/C, off farm \$32,500

International Dump Truck, tandem axle \$17,750
Midland 6 yd. Dirt Scoop, very nice condition..... \$6,850
Lull 644B-42, Cummins diesel, operates well \$21,750
Fruehauf Equipment Trailer, 48' w/5' dovetail, w/side toolboxes\$18,750
JD 344E Rubber Tire Loader, w/ bucket.....\$21,700
Move All Equipment Trailer, w/winch, hydraulic dove tail \$12,750JD
Westfield Grain Auger, 90', Hyd. Swing, 13"\$7,500

Great Plains ADC 2220, 36', Air Drill\$34,705
MF 245, dsl, ps, 3000 hrs\$5,750
JD 8310R, 5400 hrs., new eng\$152,500
2000 Kenworth, N14 Cummins eng., wet kit, 18 speed\$42,750
JD 5525, 4WD, good tractor.....\$24,750
MF 544S, 4WD, 1070 MF loader, cab, 2100 hrs., Perkins Call
JD 4230, cab & loader, 2WD Call



JD 544H
grapple, bucket, skidder wheels
\$32,750



Int. 1566
\$16,750



JD 9870
used on farm
CALL



Midland Dirt Pan
6 shard, good shape
\$7,250



JD 4450
6242 hrs., runs good, dual rear
\$43,750



Dump Trailer
20', good condition
\$15,500



JD 750K
2014, 5400 hrs., w/ropes, good
dozer, rep photo \$121,500

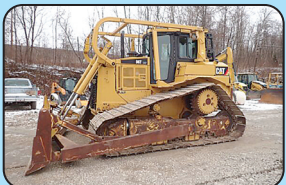

Cat D6T 016
5800 hrs., straight tilt, 2014,
rep photo \$145,750

Call Gary 256-335-4919

Florence, Alabama
Used Trucks Plus TTL



SUMMERTOWN METALS LLC



Installed for
\$16,615*

40'x60'x14'

- Haybarn
- Steel Trusses
- 20-yr galvalume roof

- 40-yr 29 gauge painted metal walls
- 2x6 perlins
- ID: BKFA406014-2



\$13,140*

Roof & Gable Only
ID: BKFA406014-1



30'x40'x12'

Installed for
\$29,165*

- Wood Trusses, no overhang
- 12'x40' side-shed
- 1-10'x10' garage door
- 4 windows
- 1-36" door

- Reflective insulation in roof
- 42'x40'x4" concrete pad
- ID: BKRG304012-3

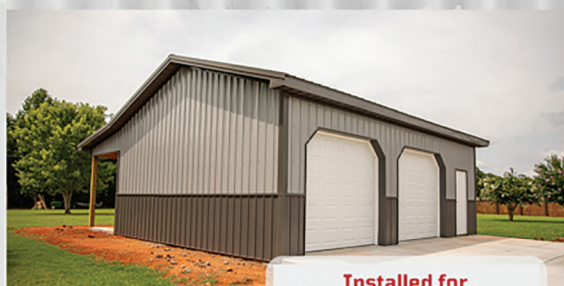

24'x30'x10'

Installed for
\$23,550*

- Wood Truss with overhang and finished soffit
- 8'x30' porch
- 2-9'x8' garage door
- 1-36" walk in door

- 1-24" Cupola
- 32'x30'x4" concrete floor
- Building ID: BKRG243010-2

WE OFFER A HUGE ARRAY OF SIZES, STYLES AND OPTIONS!

Built on the traditions of hard work, ethical business, and commitment to quality, Summertown Metals has become a premier manufacturer and distributor of high-quality building products. We are committed to providing high quality materials and building solutions at the best possible prices resulting in an unbeatable value for our customers.

WWW.SUMMERTOWNMETALS.COM (931) 500-1526

3864 Summertown Hwy Summertown, TN 38483 • 7760 County Hwy 5, Hayden, AL 35079

**Price includes all material and labor. Delivery and tax extra. Labor provided by independent contractor. Pad must be level. Any rock or changes will incur additional cost. Codes and permits are the responsibility of the buyer.*



40'x60'x14' **Installed for \$64,080***

- Steel trusses
- 2-10'x60' side sheds
- 2-12'x12' garage doors
- 2-36" doors
- 5 windows
- 36" cupola
- Reflective insulation
- 50'x60'x4" concrete floor
- Building ID: BKFA406014-4



30'x40'x12' **Installed for \$24,475***

- Wood Trusses, no overhang
- 2-10'x10' garage doors
- 1-36" doors
- 2-windows
- 40-yr 29 gauge painted metal
- 30'x40'x4" concrete floor
- ID: BKR6304012-2



30'x50'x12' **Installed for \$27,405***

- Steel trusses
- 2-10'x10' garage doors
- 40-yr 29 gauge painted metal
- 1-36" door
- 30'x50'x4" concrete floor
- ID: BKFA305012-1



30'x50'x14' **Installed for \$49,215***

- 1-12'x50' side shed with finished ceiling
- 2-12'x12' split slider doors
- 1-36" door
- 8 windows
- 1-30" cupola
- 42'x50'x4" concrete floor
- ID: BKR6305014-1



WWW.ESTIMATOR.SUMMERTOWNMETALS.COM

Need an estimate on your next barn, shop or Ag building? Simply fill in your project specifications and the price will be calculated automatically! It's perfect for customers who are unsure what building sizes will fit in their budget. Once complete, a copy of the estimate will be emailed to you in minutes!



summertownmetals

summertownmetals

info@summertownmetals.com

*Price may change without notice.
See our website for latest pricing:
www.summertownmetals.com*

A Farm Equipment

AUCTION

WEDNESDAY, MARCH 20, 2024 • 10:07 A.M.



Hazel Green, Alabama

Bragg Farms has commissioned Garner Auctions, Inc. and DeWitt Auction Company to liquidate, at auction, several late model items that are no longer needed for the ongoing of their farming operation. This auction includes very nice, late model, sweet potato equipment, grain planting and harvesting and silage equipment.



The auction will be held live, onsite
13708 U.S. Highway 231 North
Hazel Green, Alabama 35750.

Online bidding will be available
through Equipment Facts.

For a complete detailed listing go to:
[garnerauctionsinc.com](https://www.garnerauctionsinc.com)



DeWitt Auction Co.

Member Mo. & Miss. Auctioneer Assoc. - Lic. Nos: MO 14 & 85; AR 390 & 404; AL 611 & 1317; LA 239; Phil DeWitt MS 292; IL Firm No. 444000276; MS Firm No. 410F; TX 6538 & 10982; TN Firm No. 2422; KY 6028; FL 1535; Brandon DeWitt AR 2535, MS 1471, IL 441.002267, KY 4216, TN 6941; Jack Holifield TN 6847, AL 5350, LA 19365

220 DeWitt Drive • Sikeston, MO 63801 • 573-471-1060 • 800-533-9488
Visit our website: www.dewittauction.com "Your Attendance Always Appreciated"

Note: DeWitt Auction Co. does not guarantee the hours or condition of any item sold in this auction. Announcements made auction day take precedence over printed material.

LOADER AVAILABLE • LUNCH AVAILABLE • NO BUYER PREMIUM ADDED

AUCTION CONDUCTED BY:

Garner Auctions, Inc.

Member CAI, NAA, TAA, AAA, AARE, Miss. Realty 22673, Miss. Realty 22622, Miss. Auction 1557, Fla. Auction au5001, Ga. Auction au2912, Ken Garner CAI, AARE Pres. AILSL 1002, TNSL 2034, TN Firm 4293, LK Garner Appr. Lic. 3071

10334 Paradise Shores Drive • Athens, Alabama 35611

(256) 233-5699 or (877) 914-SOLD • Email: garnerauctionsinfo@gmail.com



DELIVERY AVAILABLE - TEXT/CALL 256-777-7137



C&B FARM + OUTDOORS

13976 Hwy. 72 West, Athens, AL 35611

www.cbfarmoutdoors.com • 256-777-7137

Delivery Available On All Our Cattle Equipment We Sell



2ND ANNUAL EQUIPMENT CONSIGNMENT AUCTION
Closes Sunday, March 10th @ 5PM

**HEAVY EQUIPMENT, TRACTORS, IMPLEMENTS,
TRAILERS, VEHICLES, ATVS, CAMPERS, BOATS, AND MORE!**

BID NOW ONLINE ONLY AT www.wintonauction.com

94 Peter Turney Ln, Winchester, TN 37398

Preview/Inspection: Saturday, March 9th 9am-4pm

Pickup Days: Monday, March 11th and Tuesday, March 12th 12pm-6pm

Directions: From The Square in Winchester take Dinah Shore Blvd towards Decherd. Turn right onto Bypass Rd by Citizens Community Bank and continue for approximately 1.25 miles and display lot is on the right at the corner of Peter Turney Ln and Bypass Rd next to The Waters of Winchester nursing home.



We are excited to announce our 2nd annual equipment consignment sale! This auction features a large selection of tractors, implements, trucks, RVs, trailers, lawn mowers, boats, and more. Come to the preview day on Saturday, March 9th from 9am-4pm to inspect these items for yourself! SEE YOU AT THE FARM!

Check out www.wintonauction.com for complete catalog and pictures!

Terms: 10% Buyers Premium NOT TO EXCEED \$2,500 per item. Cash, check or credit/debit card due on pickup day. 3% Convenience fee will be charged for credit/debit cards. Everything Sold As Is With No Warranties Expressed or Implied.

Contents of this ad were derived from sources believed to be correct but not guaranteed. Terms and conditions posted on www.wintonauction.com take precedence over any printed material.



Winton Auction & Realty

931-967-3650 | WintonAuction.com

ESTATE AUCTION
SATURDAY, MARCH 30TH @ 10AM

3 BR 3 BA HOUSE ON +/- 12.29 ACRES
FORD RANGER, LAWN MOWERS, FURNITURE, TOOLS, & MORE!
441 SAM TAG LN, DECHERD, TN 37324

*Directions: From The Square in Winchester take Dinah Shore Blvd then turn right onto W Main St and continue straight on Old Alto Hwy.
Turn left onto Penile Hill Rd and left on Sam Tag Ln. The property is on the left.*



Illustration Only. Not a Survey.*

The Estate of Debra Prichard

Attorney for The Estate: Trudy Edwards 931-967-4303

This property is one of a kind! If you are looking for privacy, beautiful mountain views, and over 10 acres then this is the auction for you. The house features a kitchen, breakfast nook, dining room, living room, den, utility room, screened in porch, master bedroom suite, and two car attached side garage. If you are an outdoors enthusiast you will enjoy the large wooded portion of this property which offers abundant wildlife. Don't miss this opportunity to purchase a beautiful country home that is located less than 15 minutes from The Square in Winchester!

***AUCTION HELD LIVE ON-SITE WITH ONLINE BIDDING AVAILABLE FOR
THE REAL ESTATE. REAL ESTATE SELLS AT 11AM.
PERSONAL PROPERTY WILL BE SOLD LIVE ON-SITE ONLY!!!***



- | | | | |
|--|-----------------------|--------------------------------|-------------------------|
| • Ford Ranger Truck | • Porch swing | • Portable AC units | • Stack On firearm safe |
| • Craftsman T 110 Lawn Tractor | • Patio furniture | • 3 pc Full size bedroom suite | • Gas cans |
| • Kitchen table and chairs | • Rocking chair | • Deer mount | • Kerosene heaters |
| • Frigidaire side by side refrigerator | • Oil Lamps | • Comic book collection | • Fans |
| • Kitchen appliances | • Space heaters | • Sports memorabilia | • Ladders |
| • Dining table w/ 6 chairs | • Samsung TV | • Pocket knives | • Bissel Carpet Cleaner |
| • Wooden bench | • Visio soundbar | • Misc. Tools | • Air compressor |
| | • Couch and love seat | • Kenmore washer & dryer | • And more! |

Terms on Real Estate: 10% down day of sale. Balance on or before 45 days after. Sale is subject to Chancery Court Approval.

**Everything Sold As Is With No Warranties Expressed or Implied.
NO BUYER'S PREMIUM! WHAT YOU BID IS WHAT YOU PAY!**

Contents of this ad were derived from sources believed to be correct but not guaranteed. Sale day announcement take precedence. Houses built before 1978 are subject to lead based paint. In accordance with federal law, all potential buyers will be allowed 10 days prior to sale to have house inspected at their expense or a form will be signed day of auction waiving rights.



Winton Auction & Realty

931-967-3650|WintonAuction.com

West TN Online Equipment Consignment AUCTION



Location: 60 Memory Ln. (Hwy. 45)
Henderson, TN 38340

All types of Farm and Construction Equipment Selling.

Bidding Ends: Monday, March 11th • 6:00PM

Preview: Friday, March 8th, 9:00AM - 4:00PM • Sat., March 9th, 9:00AM to Noon

vanmassey.com

For More Information contact Brian Massey at (931) 703-2150
or Jacob Hamilton (731) 798-0295



VanMassey
AUCTION & REALTY

31 Lynchburg Hwy.
Fayetteville, TN 37334

(931) 433-8686

TN Lic. 1711

AL Lic. 1289

MS Lic. 1609

FL Lic. 5344

Online Farm & Construction Equipment Consignment AUCTION

Location: 31 Lynchburg Hwy., Fayetteville, TN 37334

Receiving Equipment: On The Yard April 8th thru 12th • 9:00AM - 4:00PM

No Junk, Small or Low-valued Items will be accepted.

\$15 minimum commission on every item.

Preview Days: Friday, April 26th, 9:00AM - 4:00PM • Sat., April 27th, 9:00AM - Noon

Put our 40+ Years of Auction and Marketing Experience To Work For You.

Call Joe Massey (931) 675-9606

If you have Property and/or valuable assets to sell. Give us a call Today.
Licensed Auctioneers in Tennessee, Alabama, Mississippi, and Florida.



VanMassey
AUCTION & REALTY

31 Lynchburg Hwy.
Fayetteville, TN 37334

(931) 433-8686

TN Lic. 1711

AL Lic. 1289

MS Lic. 1609

FL Lic. 5344

Spring Online Firearm AUCTION

Consigning Guns, Ammo, Knives & More.
Call Us Now To Consign Yours.



31 Lynchburg Hwy.
Fayetteville, TN 37334

Bidding Ends: Monday, March 25th
Preview: Friday, March 23rd • 2:00PM - 4:00PM

vanmassey.com

Call John Thorpe at (931) 993-6157 to Consign before March 12th



VanMassey
AUCTION & REALTY
(931) 433-8686

31 Lynchburg Hwy.
Fayetteville, TN 37334

TN Lic. 1711

AL Lic. 1289

MS Lic. 1609

FL Lic. 5344

Online Estate AUCTION

House & Lot. Personal Property Selling For
Mrs. Peggy Carter who has retired to Assisted Living.

Location: 257 Camargo Rd., Fayetteville, TN

Go to VanMassey.com for a catalog of the personal
property and more info on the Real Estate or
Call Jacob Massey at (931) 607-2771



Bidding Ends: Personal Property - April 1st
Real Estate - April 8th
Preview Day: Friday, March 29th • 2:00PM - 4:00PM
Register to bid at vanmassey.com



VanMassey
AUCTION & REALTY
(931) 433-8686

31 Lynchburg Hwy.
Fayetteville, TN 37334

TN Lic. 1711

AL Lic. 1289

MS Lic. 1609

FL Lic. 5344

Congratulations To Our Top Listing and Selling Agent For 2023: **Fallon Boyce Massey**

*For Successfully Closing Over 12 1/2 Million Dollars Of Real
Estate Listings! She needs more property to sell right now.*

For Auctions - Call Jacob Massey (931) 607-2771
For Listings - Call Fallon Massey (931) 580-1145

Our Company, Van Massey Auction & Realty has been around a
long time. *We know the Property - We Know The Product -
We Know How To Market. Call Us Today.*



VanMassey
AUCTION & REALTY

15TH ANNUAL 3 DAY SPRING ABSOLUTE AUCTION**Thursday, April 4th • 9:00 AM - Attachments****Friday, April 5th • 9:00 AM - Heavy Construction, Trucks & Trailers****Saturday, April 6th • 9:00 AM - Tractors, Farm, ATV's, Mowers, Support Equipment**

Construction Equipment, Dozers, Excavators, Mini Excavators, Skid Steers, Dump Trucks and Service Trucks. Tractors, Farm Equipment, Attachments, ATV's, UTV's, Mowers and Support Equipment.

We will be running multiple rings on Saturday - Bring a bidding partner!**DOWNLOAD OUR APP AND BID LIVE FROM YOUR PHONE!**

Find it on your Google Play store or Apple App Store

1733 Garden Village Dr., White Pine, TN 37890

Inspection days: Tuesday, April 2nd & Wednesday, April 3rd (8:00AM-5:00PM EST)**No Minimums • No Reserves • Highest Bidder Wins • Bid Live and Online**

Largest Equipment Auction in East Tennessee Near The Foothills of the Smoky Mountains! This 3 Day Auction Will Feature a Variety Of Heavy Construction Equipment, Farm Tractors & Machinery, Excavators, Backhoes, Dozers & Loaders, Graders, Pavers, Rollers, Forklifts, Boom & Scissor Lifts, Wheel Loaders, Track Loaders, Cranes, Trenchers, Chippers, Service Trucks, Trailers, Mowers, ATVs, RTVs, Farm Equipment, Golf Carts, Farm and Garden Implements & Attachments.

The full catalog will be available on Monday, April 1st**www.Proteamauction.com****Accepting Equipment Consignments Now! Come Sell With A Winning Team!****Often Duplicated, Never Replicated. Proven Results.****Large Inventory - Selling Worldwide!****0% Seller's Fee - Call Today****Selling For Individuals, Contractors, Rental & Leasing Companies, Lending Institutes, Farmers, Dealers, And More!****1-87PROTEAM1**Follow Us
On Facebook <https://www.facebook.com/proteambid/>

1733 Garden Village Dr., White Pine, TN 37890

Call (865) 674-7002 or Email Proteam@proteambid.com**Fax: (865) 674-0727**

New Location!

Formerly Precision Metal Forming, Inc.

17713 US-72
Athens, AL 35611
(256) 232 - 8080



METALMAX.COM

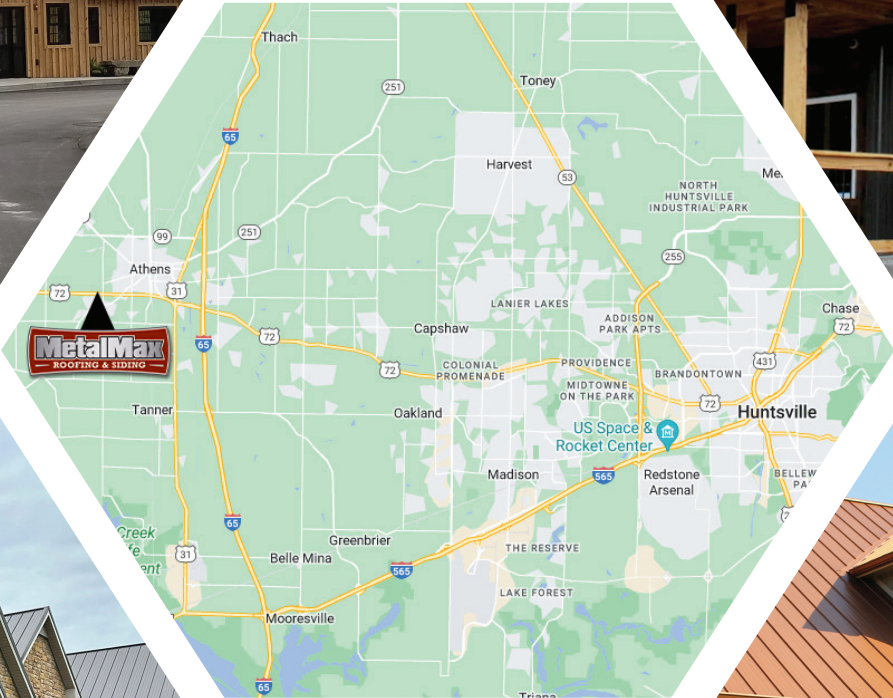

ABSOLUTE AUCTION

**Saturday
March 9, 2024
10:00 AM**

1370 GREENVALE ROAD, MILTON, TN 37118

CLEAN, WELL MAINTAINED FARM EQUIPMENT
J.D. TRACTORS • GATOR • TRAILERS • 4-WHEELER • CATTLE & HAY EQUIP.



TRACTORS / EQUIPMENT: 2006 John Deere 6420 Cab 2-Wheel Drive-719 Hours • 2006 John Deere 6120 Cab 4-Wheel Drive w/640 Loader-2276 Hours • 1993 John Deere 2355 2 Wheel Drive w/520 Loader • 2004 John Deere 6x4 Gator-850 Hours • 2007 Honda 4 Wheeler-1360 Hours • 8x10 Dual Wheel Dump Trailer w/Hydraulic PTO Pump • 1995 Chaparral 16' Gooseneck Cattle Trailer (White Oak Floor) • 7x16ft Round Bale Hay Trailer • John Deere 535 Round Bailer • 7x16 B/H Tandem Axle Trailer Frame • 2019 Titan 15 ft Bush Hog Model 1915 • Krone AM2435-8 ft Disc Mower • NH 256 Hay Rake • Ag Equipment 10 Wheel Hay Rake • Neimeyer 4 Basket Hay Tedder • John Deere 245 48in. Zero Turn Mower-483 Hours • John Deere 116 HydroMower • 3-Pt Post Hole Auger, 8" & 12" Augers • Aerway 8' Aerator-Pull Type • Shaver SC80 Stump Grinder • 200 Gal 3 Point Weed Sprayer • Tuflin 10 Wheel Disc • Tuflin 3-Pt 6' Disc • Massey Ferguson 2 Bottom Plow • North Star Model 2270 Sprayer • 6 Ft Grader Blade • 3 Pt Hay Spear • Priefert Model 93 Squeeze Shute • WW Sweep Tub • Calf Creep Feeder • And Much More

TOOLS: Elite Series Generator • Electric Welder • Cant Hook • Chain & Boomer • Schauer Battery Chargers • Hitachi Chop Saw • Delta Miter Saw • Big Tenn Electric Fencer • 3 Husqvarna Chain Saws • Electric & Cordless Drills • Shop Vac • Craftsman Radial Arm Saw • Black Hawk Corn Sheller • Portland Electric Pole Saw • Lynxx 40V Pole Saw • Stihl HS45 Hedge Trimmer • Lincoln 225 Welder • Blackmax 21 Gallon Upright Air Compressor • Hydraulic Jacks • 7 1/4 Skill Saw • 6" Vice • And Much More

MISC.: Misc Gates • Iron and Wood Fence Posts • Propane Gas Tank • 18.4 R30 Tractor Tires • Rough Sawn Lumber • 50 Boards Red Oak-1x6x9 • Metal Hot Fence Post • 300 Gallon Fuel Tank on Stand • 120 Gallon Saddle Tank • Garden Tiller • And Much More

Call Jim Agee at 615-504-0963 or Jay White at 615-308-4421 For Further Information
Mr. & Mrs. Willie Floyd, Owners, Have Sold Their Beautiful Farm and Are Selling Their Nice, Clean, Well Maintained Farm Equipment and Personal Property

CASH OR GOOD CHECK SALE DATE. BUYERS NOT ESTABLISHED WITH AGEE & JOHNSON MUST FURNISH CURRENT BANK LETTER OF CREDIT.

AGEE & JOHNSON
REALTY AND AUCTION, INC.
YOUR COMMUNITY'S TRUSTED
REALTY AND AUCTION COMPANY

615.444.0909

www.AgeeAndJohnson.com

Jay White, Principal Auctioneer - License #2309

ESTATE
AUCTION

ESTATE
AUCTION



4898 WAYNESBORO HWY., LARENCEBURG, TN 38464

Belonging to the late Bent & Nina Sue Kellogg Larsen Estate

DIRECTIONS: from Lawrenceburg, TN: Take Hwy. 64 West about 12 miles to Hwy. 240 (Turnpike) turn South toward Waynesboro Hwy. Go to end of road turn left. Sale site half mile on left. Watch for Eulan Hooper Auction Signs!



JD 6420 Tractor, cab, 2WD
JD 6420 Tractor, cab, new computer,
3500 hrs., 2WD
JD 2130 Tractor, no cab
JD Backhoe, 1997, 3100 hrs.
JD Bushhog Batwing, 1000 PTO
Collection of the Homco
Denim Days Figurines
GMC Sierra Truck, 2014, 86000 miles,
1 owner

Chevy Cruze, 2018, 73000 miles,
1 owner
Case IH 496 Disk, 25'
Cattle Head Catch, shoot
Mossberg Silver, 12 gauge,
over and under
Beretta Silver Mallard,
12 gauge, automatic
Winchester Model 70, 30/6
Remington 700 VTR 308 Rifle

Double Barrel Shotgun, 16 gauge,
rabbit ears
Winchester Model 5V Shotgun,
12 gauge, automatic
Coral Panels and Gates
JD Z960R Zero Turn Lawnmower,
approx. 529 hrs.
JD 720 Mower Conditioner
JD 348 Hay Baler
Winchester Gun Safe, 26 gun capacity
Antique Desk
Lots of Antique Furniture
Antique Philco Radio
Bedroom Suits
Stone Crocks
Hay and Farming Equipment
Santa Figurines from around the world
Many Other Household Items

Lunch and Restrooms Available

For more information and pictures go to [auctionzip](http://auctionzip.com) (22484) or contact:
Eulan Hooper Realty & Auction, LIC # 1983 or call (931) 242-3685

TERMS OF SALE: Cash, card, or good check day of sale. On large items purchased please bring a bank letter of credit.



Thomas Kobeck:
931-242-3685
Owner/Auctioneer/Broker
F#1085 • Lic. #1983

**1101 Fall River Road
Lawrenceburg, TN**

For More Information Go To
[Auctionzip\(22484\)](http://Auctionzip.com) Or Contact:
Eulan Hooper Realty & Auction
1-931-242-3685 • Lic#TN. 1805



Mickey (M.J.) Leighton:
931-629-0434
Auctioneer
Lic. # 6939

SHADY BROOK ANGUS

Annual Production Sale

Saturday • 5:00 PM CDT

April 13, 2024

Leoma, TN

Special Guests: Sweetgum Angus, Lexington, AL & Upchurch Brothers Angus, Lineville, AL

Selling 100 Head!

Service Age Bulls * Productive Cow-Calf Pairs
Spring Pairs * Fall Pairs * Bred Heifers * Elite Heifers
Service Age Bulls - Fertility Tested * Calving Ease
High Performance * Breeding Guarantee

*Service-Age
Bulls- Sell!*

Reg. 20562427
Sire: Hoffman Thedford
Dam: Baldridge Isabel D753
High-Growth, Pounds-Heavy



Shady Brook Nashville 2641

*Service-Age
Bulls- Sell!*



Shady Brook Jesse James- 2611

Reg. 20563538
Sire: SAV Jesse James 0968
Dam: SAV Blackcap May 7357
Low Birth Weight, Calving-Ease,
Service-Age Bulls Sell!

She Sells-!

Reg. 19333029
Sire: Baldridge Bronc
Dam: Shady Brook Rita 5505
Sells with a heifer calf at side born
January 24, 2024 by
Montana Judgement 1038.



Shady Brook Rita 8514

SHADY BROOK ANGUS

Vince Santini, Owner
67 Pebble Hill Road • Leoma, TN 38468
Vince Santini (931) 242-1843 • Blake Darnell (931) 231-0638
E-mail: vince.santini@shadybrookangus.com
www.shadybrookangusfarm.com

FOR FREE SALE BOOKLET PLEASE CONTACT (931) 242-1843

AUCTION

D & R Contractors has recently moved to their new location and has excess inventory to move. Checkout the list below of some of the items being offered to the Public on April 6th.

Come spend the day!

April 6, 2024 • 10:00 A.M.

Location: 1113 East Depot Street, Shelbyville, TN. 37160

Directions: GPS Address-1113 East Depot Street, Shelbyville, TN. 37160

Trucks, Trailers & More

International DA2 Wrecker Tow Truck, 1978
GMC Sierra 3500, 1986, 92,708 miles, (TMU) 12' flatbed
Honda A25 3 Wheeler, 1986
GMC 4V1 Day Cab, 1993
Cobalt Boat, 2006, UK mode, captains seats, new tires on boat trailer
TN Trailer 1TP Boat Trailer, 2005
Chevrolet CC3, 2009, 95,204 miles, 2WD, leather seats, HD 8' utility bed
Chevrolet CC3, 2009, 43,406 miles, 2WD, leather seats, HD 9' utility bed
Chevrolet 3SK, 2010, 147, 410 miles, LTZ, 4x4, Z71, tan leather
Hank Dump Trailer, 2013, 14' trailer, 14 ply new tires, 20 ton hoist, new battery, custom built by hank
Chevrolet CT4 Exp Van 4500, 2013, selling with 40,848 miles, 16' box truck with custom boxes underneath.
Chevrolet SK3, 2013, HD 4x4 utility bed, cloth interior, selling with 78,543 miles, 4WD
Allis-Chambers Forklift, 1998, ACC-5C
York Semi Truck, Detroit motor, primarily used to move semi trailers



Multiple Double Step Ladders 6', 8', 10', Multiple Ladder Standoffs And Ladder Jacks, 3+ Tapco Saw Tables In Various Styles, 3+ Tapco 10'6" Brakes With Legs. 1 Fiberglass Extension Ladder 12".
Multiple Aluminum Walk Boards 16'-24', Pump Jack Poles, Various Lengths 12' And 24' With Feet And Splices. 6 Pump Jacks With Work Stations, 2+ Safety Harnesses, Etc., Gutter Stands.

Misc. Interior Construction Materials:

6+ Boxes Of Misc. Backsplash Tiles In Various Colors, Grout, Pavement Repair, Vinyl Wall Base, 20x20 Carpet Squares, Misc Bags Of Cement And Grout, Cans Of Paint In Various Colors, Wire Shelving And Brackets (Closet Shelving), Misc. Lock Sets, Vent Free Gas Fireplace Systems, Set Of 24" Natural Gas Logs.

Electrical Items

Baluster Kits-Fluorescent Lights, 20+ Long 40 Watt Fluorescent Bulbs, Misc. Landscaping Lights With Bulbs, Misc. Outlet Covers, Misc. Can Lights, Spools Of Electrical Wire, Commercial Outdoor Lights.

Small Construction Tools

Misc. Staples/Staple Guns, Misc. Anchors, Screws, Caulk, Metal Bolt Bins, Stanley Tuffbin Toolboxes, Various Electric Saws, Skill Saws, Miter Saws, Electric And Or Cordless Jigsaws, Grinders, Hammer Drills, Circular Sawzalls, Shears, Nail Guns, Siding Guns, Brad Nail Guns, Electric Air Compressors, Hose Reels. Various Hand Tools- Saws, Snips, Shears, Clamps, Mallets, Wrenches, Sockets, Etc. Radial Miter Saws, Compound Saw-Various Brands. Diamond Core Drill Bits In Various Sizes, Drum Hustler (55 Gallon Drums, Missing Grabbing Parts, New Tires) Drill Press, Ramco Horizontal Metal Band Saw Model RS-90. Stick Welder, 2 Neuson Wacker Furnace With Thermostat-Mitigation Equipment.

Car/Truck Parts & Accessories

2 Tarp Motors, Volvo Floor Mats, Misc. Car Parts, Rolling Creepers, Truck Racks, Truck Hitches In Various Sizes, Rubber Bed Mats, Multiple First Aid Kit Boxes. Multiple Semi Wheels And Tires, 4 Metal Transfer Tanks 205/275 Gallons (For Oil) Selling 2 Of Them With The Hose, Pump And Reel. 5th Wheel Attachment For Semi, Detroit Engine Blocks, Road Gear Aluminum Headache Rack For Semi, Assorted

Toolboxes With Hand Tools, International Hood For Semi, 2 Semi Fuel Tanks, Snap On Wheel Balancer For Semi Wheels/Tires, Semi Transmissions, Turbos, Ac Condenser, Air Compressors And Fuel Pumps, Manual Hydraulic Hoist For Service Truck, Multiple Semi Snow Chains, 10+ Boomers And Log Chains, 4+ Semi Flatbed Trailer Tarps and Straps. 1" Air Impact, Various Sockets, Various Semi Trailer Flatbed Straps.

Farming/Barn Equipment/Antiques

Misc., Farm Gates, Tractor Weights, Misc. Wheels/Tires For Trucks And Trailers, Vintage Wooden Box Fans, 10+ Pallets Of Barn Wood, Wood, Tin, Railroad Ties.
Old Wooden Tool Boxes, Vintage Glass Insulators, Gas Can And Funnel, Vintage Coca Cola Vending Machine, Vintage Snack Machine, Antique John Deere 110 Lawnmower, Antique Tire Changer & More.

Larger Misc. Items

Air Compressor, 2 Used Heat Pump Units, Bard Wall Mount 2 Ton Heat Pump W24h2-A00 With Thermostat (New Still In The Package) Air Tite Trane Split Ac Unit, 2 Portable Ac Units, Shop Propane Gas Heater, Dutchrest Wood Burning Stove, Ingersoll Rand 3 Phase T 30 Air Compressor, 1 Air Receive Tank For Compressor 60+ Gallon, Briggs Engine, 2 Lawn Mowers (Cub Cadet & John Deere), 2 House Trailer Axles, Lincoln Electric Welder-Weldpak 100, 5200 Watt Makita Gas Generator, Brown Products Bed Edger With Trench Cutter For Landscaping-Honda Engine, De-Thatcher-Honda Engine, 25 Cubic Ft. Frigidaire Freezer with Dividers, 1 Off Road Form Jack (Ton).

Office Furniture & Supplies

Wood & Glass Computer L Shaped Desk, Office Shelves, Wood Rolling Cabinets/Printer Stands, Receptionist Chairs, Desk Chairs (Large Swivel), Metal Office Desk, Wire Rack With Shelves, Large White Indoor Storage Cabinet, Dry Erase Boards, Various Sizes, Wall Clock, Folding Tables, Frigidaire Compact Fridge, Hp Color Laser Jet Pro Printer, Paper Shredder, Multiple File Folder Racks, Multiple Usb Port/Docking Stations, Computer Monitors, Battery Backups, Wireless Keyboards, Surge Protectors, Cardboard File Boxes, Wire File Racks, Primo Water Dispenser, Sterilite Storage Containers.

Outdoor Items, Equipment And Tools

Metal Chairs, Rod Iron Chairs, Rod Iron Table, Small Rod Iron Table, Wooden Porch Swing, Planters, Water Hoses, Water Hose Boxes, Air Hoses, Soaker Hoses, Extension Cords, Mailbox, Trash Cans, Green, Plastic, Splash Blocks, Weed Eaters, Misc. Garden Tools: Rakes, Shovels, Hoes. Misc. Garden Items: Peat Moss, Potting Soil, Irrigation System Parts, Outdoor Patio Umbrellas With Bases, Craftsman Gas 29cc Tiller, Seed Spreader-Pull Style, Grass Sweeper And Tarp, And De-Thatcher-Pull Style. Ryobi 2700 Psi Pressure Washer, Transfer Tank (For Chemicals), Sprayers, Portable Tanks, Multiple Tarps Of Various Sizes.

Miscellaneous Exterior Construction

Materials (Doors, Windows, Handrails, Etc.)
20+ Vinyl Double Hung Windows, 6 New Storm Doors, Misc. Vinyl Shutters, Misc. Aluminum Columns, Handrails, Newell Posts With Connectors-Various Colors, 20+ Boxes Of Pvc & Smooth Trim Coil In Various Colors. Patio/Screened Enclosures/Seasonal Rooms Aluminum Extrusions-Bronze/White, 15+ Vintage/Antique Doors, 15 + Vintage/Antique Windows, 4 Vintage/Antique Wood Fireplace Surrounds With Mantels. 1 Vintage, Antique, Wood Headboard, Various Standing Seam Metal Roofing And Accessories, Various Nexan Deck Materials, Insulated Roofing Panels, Vertical 4 Track Windows For Sunroom, Various Brick And Block, Various Lp Smartside-Siding, Trim & Soffit. 30+ Commercial Aluminum, Louvered Vents, 22" Gable Mount Automatic Shutters.

Gutter Paint, Gutter Screws In Over 20+ Colors, Gutter Coil And Accessories In Various Colors.
Multiple Tapco Brake Buddy's With Accessories, Tapco Brake Tune Up Kit And Parts, 1 Tapco Slitter And Cradle, Multiple Extension Ladders, Various Sizes (16', 20', 24', 32', 40' & 60')

Sales Manager: John Sullivan 931.205.4222

Terms: Cash, Check or Credit Card due day of sale. All items must be paid for, day of sale.

Woody Woodruff,
Principal Auctioneer
931.224.5374

WOODRUFF
REALTY & AUCTION

Emily Woodruff,
Principal Broker
931.619.9254

**Lunch Will
Be Served**

401 Elm St., Shelbyville, TN • (931) 684-5050 • www.woodruffsellstn.com

Firm #6191



Rowden & Sons
Dale Rowden
(706) 201-4106

2231 GLENOBEY RD.
JAMESTOWN, TN 38556

WWW.ROWDENANDSONS.COM

CONSUMER FINANCING AVAILABLE!

- NO MONEY DOWN!
- 90 DAYS NO PAYMENT!
- UP TO 84 MONTHS = LOW PAYMENTS



2015 DEERE 60G 2,945 hrs., Enclosed cab with A/C, Heat; Yanmar 53 HP 4 CYL diesel engine; 13,500 lbs op weight; Good tracks; New hydraulic thumb; Dozer blade; 2 speed travel; 18" heavy duty bucket. "Nice Machine And Is Job Ready!" **\$35,800**



1987 CAT 140G 6750 hrs. showing, enclosed cab, excellent tires at 80%, scarifiers, smooth hydraulics, original paint. "No blowby, starts, runs and operates the best" **\$43,500**



2021 KUHN GF5202THA TEDDER Hydraulic folding, 4 rotors, 7 tine arms, 540 PTO drive. "Like New" **\$7,450**



2017 KUHN SPEEDRAKE SR108 Very good condition, original paint. "Shed kept. ready for work" **\$5,950**



2022 BARRETO 825TKL 707 hrs., Kubota 25 HP diesel engine; 800 lbs lift capacity; 8' 8" max lift height; 2,950 lbs op weight; Good tracks. "Always Serviced. Excellent Condition" **\$22,500**



2018 DEERE 331G 1,751 hrs., Yanmar 91 HP turbo diesel engine; Hi Flow; Pilot controls; 2 speed; 85% rubber tracks; Heavy duty 84" bucket; Original paint. "Job Ready" **\$32,500**



2007 BOBCAT S185 860 hrs., Kubota 56 HP diesel engine; Aux hydraulics; 5,800 lbs op weight; 1,850 lbs lift capacity; Good tires; Original paint. "Job Ready! One Of The Best Rubber Tired Skid Steers Ever Made!" **\$21,500**



2018 KERSHAW KLEARWAY 500 SITE PREPARATION MACHINE 5531 hrs. showing, enclosed cab with A/C, heat, CAT 6.6 250 HP 6 CYL diesel engine, articulating, Prinoth 550 cutting head, 4WD, 80% rubber. "Always serviced, job ready, extra nice!" **\$128,500**



2009 CAT 289C 5004 hrs., Enclosed cab with A/C, heat, 10,400 lbs op weight, CAT 85 hp 4 CYL turbo diesel engine, pilot controls, 2 speed, Aux hydraulics, original paint, "job ready" **\$28,500**



2000 Case 360 682hrs., Deutz F2L1011F air cooled diesel engine; Articulating 6' trencher bar; Backhoe attachment; Dozer blade. "Pre Def, Pre Emission. Excellent Machine!" **\$7,450**



2013 Kershaw Klearway 500 3,210 hrs., Enclosed cab with AC, Heat; CAT 6.6 250 HP 6 CYL diesel engine; Articulating AHWI mulching head; 4x4; Rear winch; 70% rubber. "Always Serviced. Job Ready!" **\$98,500**

QUALITY USED EQUIPMENT FROM A NAME YOU CAN TRUST!
Follow us on Facebook at Rowden And Sons

FOWLER AUCTION

Turning Your Assets Into Cash

LIVE AUCTION

**515 ACRES± TO BE OFFERED IN 27 TRACTS
WITH STOCK YARD, BARN & HOME**

Saturday, March 23rd • 10 AM

2230 Jackson Liberty Drive, NW & Highway 550 • Brookhaven, MS

LIVE AUCTION WITH INTERNET BIDDING ON WWW.FOWLERAUCTION.COM

*EXCELLENT CATTLE FARM
WITH MARKETABLE MINERAL
OPPORTUNITIES*



**For more information, please call
Mickey Fowler at (256) 420-4454.**

SEE ALL AUCTIONS AT WWW.FOWLERAUCTION.COM

"The Preferred Auction Company"

Fowler
Auction & Real Estate
SERVICE, INC.

8719 HIGHWAY 53 • TONEY, ALABAMA 35773
A MARKNET ALLIANCE MEMBER

46
Years
OF SERVICE

MICKEY FOWLER, CAI, AARE, CES, AMM, ALSL466,
TNSL1442, TN FIRM2315, MSSL701F, GASL1394
DANIEL CULPS, CAI, ALSL5070, TNSL5890
GREG BOTTOM, AA2959
ROYCE HORNSBY, AA2974
DAVID VESS AA3068 • AARON SPENCER, AA3060



**Toney: (256) 420-4454
Ardmore: (256) 423-4454
Athens: (256) 232-7788
Huntsville: (256) 859-5682**

CONSIGNMENT AUCTION

Saturday, April 20th, 9:00 AM

Attention Rutherford, Cannon, Wilson & DeKalb County Farmers, Contractors, Homeowners & Businesses

Have Equipment to Sell?

Liquidate your Good and Used Farm, Construction & Landscaping Equipment,
Trucks, Trailers, RV's, Boats, Campers, and more.

Bring your good, used items. No junk.

Customer Appreciation Day • Barbecue Lunch Served

*You never know what's in store at
our semi-annual auction.*

Sale held on site at the Farm in Milton.



*All pictured items from previous sale.



DIRECTIONS: From Murfreesboro take Hwy. 96 East to farm on right.
Sale site between Lascassas and Auburntown.



*Consignment drop off dates April 16-19
Call James for appointment at 615-580-6956.*

FOR MORE INFORMATION CONTACT:

STAN 615-456-4600 or JAMES 615-580-6956

Lic #4258

TERMS: Cash, check, Visa, Mastercard or Discover day of sale.
10% Buyer's Premium to be added to bid to determine final sale price.
11132 Lascassas Pike, Milton, TN 37118

ALL ANNOUNCEMENTS MADE DAY OF SALE TAKE PRECEDENCE OVER PREVIOUS ADVERTISING. ALL INFORMATION DEEMED RELIABLE BUT NOT GUARANTEED.



615-896-4600 or TOLL FREE 1.877.465.4600
FIRM #3984

www.parksauction.com

ONLINE ONLY AUCTION

FARM EQUIPMENT: Tractors, Trailers & Equipment
Bidding Closes Tuesday, March 12 at 7 PM

661 CO RD 400, Dutton, AL (Watch for Signs)

John Deere Tractors, Komatsu Tractor, Gooseneck Trailer, Cattle Trailer Fishing Boat & More
Call Daniel Culps at (256) 603-1249 for more information



For more information, call Jim Stringer at 256-599-6538



A Great Farm Equipment Auction Featuring: John Deere Tractors, Komatsu Tractor, Murray Lawn Mower, JD Cutter, Implements, Spray Rig, Haybine, Hay Rack, Hay Tedder, Rolabar Rake, Hesston Square Baler, Hoelscher Bale Accumulator, Hoelscher Hydraulic Bale Mover, Hay Elevator, Crust Buster Seed Drill, Adams Fertilizer Buggy, Cultipacker, Rotorhoe, Pro-Teck Gooseneck Trailer, Circle W Gooseneck Cattle Trailer, Donahue Trailer, Aer-Way Aireator, Lowe Fishing Boat

PREVIEW DATE: Monday, March 11 from 11 AM - 2 PM

PICK-UP DATE: Wednesday March 12 from 10 AM - 2 PM

AUCTION NOTE: This is an ONLINE auction. Bidding will close on Tuesday, March 12, 2024 at 7 PM

A 10% Buyer's Premium and 1.5% Sales Tax (Farm Tax) will be added to the highest bid to arrive at the total bid price.

Bid ONLINE at www.HortonAuctions.com

Daniel Culps, Broker, CAI,
ALSL5070, TNSL5890
256-536-7497
256-603-1249
Jim Stringer, ALSL5418
256-599-6538

Horton Auction & Real Estate
8719-A AL Hwy 53
Toney, AL 35773
256-536-7497
info@hortonauctions.com

HORTON
AUCTION & REAL ESTATE
Sales That Satisfy Since '65



MarkNet
ALLIANCE



HARE0320204

RETIREMENT FARM DISPERSAL AUCTION

**9:00
A.M.**

**9:00
A.M.**

SATURDAY, MARCH 23

LARGE FARM EQUIPMENT DISPERSAL: DOZER, M7060 KUBOTA 4X4, VEHICLES, HAY EQUIP, TOOLS

**SELLING FOR JERRY & BARBARA JACO
36 WATSON LANE • LAWRENCEBURG, TN**

DIRECTIONS: from the "Crossroads of Dixie" Hwy. 43 and old 64 (Gaines St.) travel Gaines St. west 2 miles to West Point Road. Turn left, go 4.3 miles to Watson Lane. Turn left and go 6 tenths mile to end of road. Please stay on gravel road to end so as not to mess up drive and ditches just built. Large field for parking @ end of road. **WATCH FOR HOOD AND HESTER AUCTION SIGNS AND ARROWS.**



ITEMS TO SELL

M7060 Kubota 4X4 2024 Model 72 Hrs. Cab H/A Loaded, 540 PTO, 1 Set Remote Hyd w/LR 1154 Kubota Loader Bucket & Spear Case 1150G Bulldozer 3400 Hrs. Total 1-26" Blade w/11- 20" Tines Root Rake Easy Lift.

55,000 Lb Hydraulic Winch w/Bracket 150 Ft. Cable, Excellent Condition. John Deere 4040 Diesel, Completely Restored, Ready for Field or Show.

Belarus 75 hp 4WD Tractor, New Starter, Engine w/75 hp, Clutch & Brakes Replaced, Cab w/Heat, 2 Kuhn Hay Rollers : RV1601 Round 4x5 Baler w/Monitor. Both String or Net Wrap. Requires Min. 75 hp Tractor, w/Manuals. RV 1901 Round 4x6 Baler w/Monitor Same as Above w/Moisture Sensor in Baler

2- Kuhn 10 Wheel Speed Rakes, Excellent Condition, Low Hrs. M&W 407 17' Tedder Fold Type, New Tires. Kuhn 92" Rotary Disc Mower Completely Overhauled, New Tarp.

Landpride 15' Heavy Duty Bush Hog, New Drop Chains, 6 Composite Tires, Excellent Condition.

2 New Down To Earth Trailers Never Used. First Is Wood 20' Deck w/4' Dovetail & 2 Heavy Duty Steel Ramps, 7K Lb. Axles, Electric Brakes, 2 5/6" Bumper Hitch. Spare Wheel & Tire Included. Title & Trailer Origins Available.

Second Down To Earth Trailer has 20' Wood Deck, Standard Frame w/Fenders, 2 Heavy Duty Steel Ramps, 2-6K Axles, w/Electric Brakes, Spare Wheel & Tire Included, Bumper Hitch, Brand New Never Used,

3 Pt. Hitch Post Hole Digger Heavy Duty Large Box Blade.

3 Pt. Hitch Quick Connect.

Front and Rear Bale Spear 40' Cotton Wagon for Hauling

Hay Rolls

20' & 16' Tandem Trailers

Honda 450 Foreman 4WD

4-Wheeler w/Sprayer

2000 Ford Excursion

Golf Cart • 14' Jon Boat

Bombardier 4WD Traxter

Automatic/Manual

Palomino Pop-Up Camper

Digital Hanging Scales to

Weigh Hay Bales

Hay Temperature Tester

New Meig Welder

Miller Syncrowave 350 Arc

Welder, Output Volts 32,

Amps 300, Duty Cycle

60% OCV 80, Welding

Range AC & DC 3-385Max

Large Stand-Up Air

Compressor w/New Motor

Chain Saws, Weed Eaters

Pneumatic Dart Gun

Lots of Hand Tools

Toolboxes • Calf Puller

2- 14' Metal Heavy Duty Gates

Pressure Washer

Electric Fencing & Fiberglass

Posts • Lumber

Lots of New 6' Steel T-Posts

Approx. 700 Steel Fence Posts

to be Pulled up by Buyer.

CONSIGNED ITEMS:

2705 MF Tractor, 354 Cu. In.

Turbo • 3Pt. 6' Bush Hog

2675 MF Tractor 354 Cu. In.

1996 - 24' Gooseneck Hitch

Cattle Trailer

30' Gooseneck Hitch Flat Bed,

Dual Axle, Single Wheel Trailer

135 MF Diesel, Power Steering,

Clean & Nice Straight Tractor

3Pt. 2 Bottom 14" Turning

Plow, Deerbom

3Pt 5' Disk • 1 Row Planter

2-3Pt. 2 Row Covington

Cultivators

3pt. 2 Row Covington Planter

w/Plates

2 Row Covington Side Dresser

Fits Covington Cultivator

3Pt. Box Blade Heavy Duty

3Pt. 1 Row Garden Planter

MANY ITEMS TOO

NUMEROUS TO MENTION.

Consigned items: we will be

adding some consigned items

for this sale. Go to auctionzip.com or

Contact Guy 931-629-0078.

Terms Of Sale: Driver's license required for registration, cash, cashiers check, certified check, personal check w/bank letter good for day of sale. Possession with confirmation of good check. You may write the auction company a personal check day of sale and pick up equipment with confirmation of funds from bank on Monday following sale date. No cards accepted. ALL ANNOUNCEMENTS DAY OF SALE TAKE PRECEDENCE OVER ALL PRIOR ADVERTISEMENTS AND ANNOUNCEMENTS. FOR MORE INFORMATION & PICTURES GO TO AUCTIONZIP.COM CONTRACT NUMBER (36040), OR CONTACT:

NO BUYER'S PREMIUM. LUNCH AND REFRESHMENTS AVAILABLE. NO ONLINE BIDDING. PORTA-POTTIES WILL BE AVAILABLE.

Hood & Hester

Realty & Auction

PROFESSIONAL AUCTION SERVICES

931-244-7555

909 N Locust Ave. – Lawrenceburg, TN

Real Estate Firm Lic 263154 • Auction Firm Lic 5886

Col. Jeff Hood,
Auctioneer/Real Estate
Broker

(931) 279-4031

Auctioneer Lic. # 2295

Col. Guy Hester,
Auctioneer/Principal
Broker

(931) 629-0078

Auctioneer Lic. # 2821



SHELBY COUNTY FARM EQUIPMENT RETIREMENT AUCTION

SATURDAY, MARCH 9, 2024 @ 10:00AM ET

**LIVE
Bidding**

(Simulcast bidding available on select items)



Inspection Date: Friday, March 8, 2024 12:00 - 2:00PM ET
Location: 483 Christianburg Rd, Shelbyville KY 40065

This is an LIVE auction with simulcast bidding. Some of the items available to bid on are but not limited to: John Deere 7230R Tractor (2,134hrs), John Deere 1795 16 Row Planter (32 Row bean, auto row shutoff), John Deere R4030 Sprayer (1,066hrs), John Deere 7800 Tractor (4,933hrs), John Deere 5303 Tractor w/ 522 Loader (1,518hrs), New Holland T6.155 Tractor w/ 845TL Loader (2,417hrs), Woods BW180X 15' Batwing, 2017 Dodge Ram 3500 Crew Cab 4WD (128,571 miles), New Holland CR7090 Combine, New Holland 74C 35' Grain platform, New Holland 98C 8 Row Corn Head, New Holland 880CF 30' Drapper Head, Caterpillar 259D Skid Steer w/ Bucket, Great Plains Series II 1800TT Tillage Tool, EZ Trail 510 Grain Cart, J&M 875 Grain Cart (with scales), AG Spray Water Tender Trailer, John Deere StarFire 7000 (BNIB), John Deere StarFire 6000, and more!

Terms: There will be a 10% Buyers Premium added to each final bid to determine the final sales price. All items must be paid for in full at the end of the auction or on pick up day. Forms of accepted payment are cash, check, major credit card, or wire transfer. There will be a 3% convenience fee for credit card payments.

A WILLARD AUCTIONS COMPANY

H. Barry Smith, Realtors
And Auctioneers
88 Brunerstown Road
Shelbyville, Ky.

502-633-2746 888-631-2746

www.hbarrysmith.com

Auctioneers:

H. Barry Smith, Cai, Jimmy Willard, Cai, Shawn Willard, Cai, Courtney Roberts, Todd Barlow, Dean Burk, Rob Winlock, Jeff Riggle, Cai, Bryant Willard, Davin Smith, Patrick Hargadon.

CEDAR RIDGE ANGUS

Production Sale

NOON • SATURDAY, APRIL 6

GILES COUNTY AG PARK • PULASKI, TENNESSEE

WITH GUESTS: WISENER FARM AND TERRELL LAND & CATTLE CO.

LiveAuctions.TV



CEDAR RIDGE ERICA 2318

AAA 20464495 DOB 08/21/2022

LAR MAN IN BLACK x POLLARD CRA ERICA 0853

CED +7 | BW +3.1 | WW +99 | YW +169

MARB +1.38 | RE +82 | SM +69 | SB +222 | SC +357

BRED AI ON 11/2/23 TO

CONNELLY CRAFTSMAN



CEDAR RIDGE ANNIE 2391

AAA 20461032 DOB 08/25/2022

CONNELLY CLARITY x AF MISS ANNIE 4044

CED +15 | BW -1.1 | WW +79 | YW +135

MARB +1.14 | RE +96 | SM +77 | SB +191 | SC +325

BRED AI ON 11/18/23 TO

HPCA VERACIOUS



CEDAR RIDGE ANGUS

RAY JORDAN 256.508.2874

ADAM JORDAN 619.876.7904

ADAM.B.JORDAN@GMAIL.COM

WWW.CEDARRIDGEANGUS.COM



SIMS PLUS, LLC

CONTACT TO REQUEST A SALE BOOK

MARK C. SIMS 580.595.0901

SIMSPLUSLLC@GMAIL.COM

WWW.SIMSPLUSLLC.COM

MCCORMICK
DEERING 10' horse-
drawn rake, shed
kept, \$550 negotiable.
(615) 917-3211

**2005, TOYOTA
FORKLIFT, pro-
pane M#5FDC25
8260, Type D, ca-
pacity 5,000 lbs.
Last saw running
in 2009. Been in
storage, \$300.
Tuscaloosa, AL
area. (205)792-
0400.**

GREYHOUND
BRAND 10 TON
horizontal log split-
ter, manual with two
levers, \$100 or best
offer. Florence, AL
area. (256)764-8516;
(256)702-5815.

WANTED, Standing
Tracts of Timber and
Cedar to buy and cut;
also, mulching ser-
vices. Dwight Rogers,
(931) 580-4816

**To Place A
Classified Call
800-247-7318**

REGISTERED
BLACK ANGUS
BULLS fully TAEP
qualified, A-I sired
out of great cow fam-
ilies, gentle, good
EPD's. Cedar Ridge
Angus, Pulaski, TN.
(619)876-7904. See
Cedar Ridge Angus
on Facebook. (619)
876-7904

7' HIGH NO-TILL
DRILL for sale, good
condition, field ready.
(931)852-4592; or,
(931) 244-0376



KUBOTA NEW
STANDARD L SE-
RIES COMPACT
TRACTORS. 0% fi-
nancing available!
Call for more details
and pricing! Power-
Quip, Albertville, AL.
(256) 878-1631

YOUNG GREAT
PYRENEES FE-
MALE for sale, born
and raised with
sheep, \$100 (731)968-
5021.

WANTED, Standing
Tracts of Timber and
Cedar to buy and cut;
also, mulching ser-
vices. Dwight Rogers,
(931) 580-4816

JOHN DEERE 460M
round baler, silage
special, 4'x6', twine tie
and net wrap, mega
wide plus, hydraulic
pickup, push bar, 540
PTO, approximately
1,400 bales, almost
like new, \$42,000.
Pics and delivery
available. (931)808-
8095.

7' HIGH NO-TILL
DRILL for sale, good
condition, field ready.
(931)852-4592; or,
(931) 244-0376

STACK HAND FOR
SALE, kept in dry;
Kuhn disk mower;
New Holland sickle
mower; M&W speed
rake; H beams and I
beams; troughs and
rollers. Call for price.
(629)395-4558.

SCHWEISS
DOORS
HYDRAULIC — OR — BIFOLD
ONE-PIECE DOORS STRAP LIFT DOORS

THE DOOR LEADER

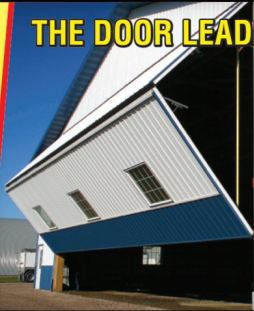

SCHWEISSDOORS.COM

507-426-8273

**To Place A Classified Call
800-247-7318**



Smith Auction Company

Cody Smith 256-497-6689

LIVE IN-PERSON AUCTION IN ELKMONT, AL

26012 New Bethel Road Elkmont, AL -
2600 sqft House on 20 acres and an 80-acre tract,
will be sold in two tracts, and as a whole

APRIL 6TH, 2024 AT 10:00 AM
PREVIEW: APRIL 5TH, 2024 FROM 10:00 AM - 12:00 PM



Beautiful farm in Elkmont, AL with 100 acres in 2 tracts with lots of farmland, trees, and 2 ponds. Tract 1 includes a nice 2600 +/- sqft home with 4 bed/3 bath. You have an amazing view of a large pond on the property from the front porch. A large barn can also be found on the property with storage places. This farm is truly breathtaking.



Tract 1 - 20 +/- Acres with the 2600 sqft brick home, a large pond with a dock, and spacious farmland
Tract 2 - 80 +/- Acres with a barn, large farmed fields, and a pond



**Follow Smith Auction Company through our website,
Facebook, Goto Auction, and Auction Zip**

As in all auctions these properties are being sold in as-is where is conditions. A 10% buyer's premium will be added to the bid price to determine the final sales price. 10% earnest money will be required at the time of the auction if you are the successful high bidder.

Cody Smith Cell: 256-497-6689 • Realtor/Principal Auctioneer, ALSL#5528; TNSL#7261

Firm ALCL#270 TNCL#265160

EXCELLENT USED TRACTORS & EQUIPMENT



2018 Krone EC3200CV
Call Ben 256-744-8914
\$19,500



125 Case Maxxum
4WD Cab, 3 remote valves, air ride & Buddy Seats, 16 x 16 Power Shuttle Transmission - YES, Case Loader is available.
\$125,000



2022 JD 9R 590
Yes Has Duels, 4 remote valves, high flow, 2000+ hrs. Call 256-744-8914
\$418,000



75A Case Tractor
Cab, 4WD, Loader, Air ride seat with Buddy seat, two remote valves. Call Sales
\$53,000



120 Case IH Tractor Cab
with 4WD Case L630 Loader, 736 hrs., Call Ben 256-744-8914
\$78,000



2021 6640 Vermeer Baler
600 bales, 51/2x4 size. Call Sales
\$39,000

Snead Equipment

www.sneadequip.com



U.S. Hwy. 278 East, Snead, AL 35952

205-466-3500

REGISTERED ANGUS BULLS Semen and Genetics tested. 18 months old and ready to go to work! SS Niagra and LPF Black Pearl sires. Many generations of top A-I sires and dams. Call for more information, (931) 267-6813

HEAVY DUTY 5 POINT V RIPPER, with colters, dual gauge wheels, 3pt hitch. Pics and delivery available, \$1,750. (931)808-8095.

CUSTOM MADE TRAILERS, utility, livestock, enclosed, gooseneck flatbed, bumper pull car haulers. If we don't have it, we'll be glad to build it! www.custombuilt-trailersms.com; (601) 329-9222

FLATBED trailer, spread axle, 48', 80,000 GVWR \$3,500; Pacific Shear 12'x3/8, \$8,000. (931)254-3522.

CUSTOM MADE TRAILERS, utility, livestock, enclosed, gooseneck flatbed, bumper pull car haulers. If we don't have it, we'll be glad to build it! www.custombuilt-trailersms.com; (601) 329-9222



SQUEEZE CHUTES Tarter series 3 \$2,800. Tarter series 6 \$4,500 both available with either automatic or manual head gates. Call Chris at Farm Service Solutions in Leoma, TN; or visit farmservicesolutions.com; (931) 242-7675



KUHN TWIN ROTOR VERTICAL MIXER Kuhn Knight 5156 Vertical MAXX, Excellent condition. Stored inside. (270) 887-8724 kendal-jclark@aol.com

STAY-TUFF BRAND LIVESTOCK FENCING for sale, 12 different sizes available. Hundreds of rolls in stock. (931) 675-3260

WANTED, JD 3020 powershift tractor, running or repairable. (270) 427-2940

SEVERAL HUNDRED FEET of Walnut lumber, air dried, \$2.50 per board foot. (615) 917-3211

FLATBED trailer, spread axle, 48', 80,000 GVWR \$3,500; Pacific Shear 12'x3/8, \$8,000. (931)254-3522.



INDUSTRIAS AMERICAN 3 POINT CUTTERS Heavy 11 gauge deck, 90 HP gear-boxes with slip clutch. 6' \$1,600; 7' \$1,900; 10' \$3,750. Call Chris at Farm Service Solutions in Leoma, TN; or, visit farmservicesolutions.com; (931) 242-7675

0% FOR 36 MONTHS

SPECIAL RETAIL FINANCING

ON SELECT NEW BUSH HOG EQUIPMENT

INCLUDING FLEX-WING AND MULTI-SPINDLE ROTARY CUTTERS, HAY TEDDERS, AND HAY RAKES

Trust in a company whose name has become synonymous with the task.
That's performance. That's reputation. That's Bush Hog®.

IF IT DOESN'T SAY BUSH HOG® IT JUST WON'T CUT IT™

www.bushhog.com

BUSH HOG E-STORE

Built Bush Hog Tough

Dean Farm Supply

28739 U.S. Hwy. 72 • Hollywood, AL 35752

256-574-1112

www.DeanFarmSupply.com

0% For 60 Months
On Select Models!

ALL VERMEER BALERS
Sold Field Ready



Pool Farm Equipment Is Proud to honor the 2024 TAEF



We now carry Vermeer Feeding Solutions
Schuler is now owned by Vermeer
SCHULER EQUIPMENT IN STOCK NOW:
Schuler 5021 Mixer • Schuler BF175 Feed Wagon • Call for prices
Check out our website: www.PoolEquipment.com

Used Equipment:
Vermeer 504R Premium, net/twine, less than 4k bales..... Call For Price
Vermeer 664 Rancher, net/twine, less than 10k bales Call For Price
Vermeer M7040 Mower, nice as you will find, serviced
and field ready Call For Price
Vermeer M7050 Mower, nice, serviced and field ready Call For Price
Vermeer 5500 Rebel, twine only..... Call For Price
Vermeer 505 Super I, nice, twine only Call For Price
Vermeer 555XL, twine only Call For Price
Krone Mower Call For Price
JD 567, net/twine Call For Price
JD 466 Baler Net/twine..... Call For Price
Schuler 6020 Mixer Call For Price
Kubota Trail Mower, 10' 5" cut..... Call For Price

Hayliner 42' and 37', In Stock Now!!, Call For Price

New Vermeer Equipment In Stock
Bush Hogs In Stock Now! Ready To Go To Work!
5' - 15' Mowers.....Call For Prices
5' - 6' - 7' Tillers.....Call For Prices

**256-685-0556 Office**
If we don't have what you want, we'll go get it! **256-476-3546 Chris Pool**
256-565-7780 Owner, Norman Pool

Pool Farm Equipment Co.
23971 Hwy. 157 • Town Creek, AL 35672 

WANTED, Standing Tracts of Timber and Cedar to buy and cut; also, mulching services. Dwight Rogers, (931) 580-4816

FLATBED trailer, spread axle, 48', 80,000 GVWR \$3,500; Pacific Shear 12'x3/8, \$8,000. (931)254-3522.

CUSTOM MADE TRAILERS, utility, livestock, enclosed, gooseneck flatbed, bumper pull car haulers. If we don't have it, we'll be glad to build it! www.custombuilt-trailersms.com; (601) 329-9222

FLATBED trailer, spread axle, 48', 80,000 GVWR \$3,500; Pacific Shear 12'x3/8, \$8,000. (931)254-3522



2012, KUBOTA B26 TLB for sale, 780 hours, Kubota 25hp, 3cyl. diesel engine, 4x4, 3 speed hydrostatic trans; front skid steer quick attach loader, 3pt. hitch and PTO; rear backhoe with 16" bucket, joystick controls. Nice machine that is job ready! \$19,800. Rowden and Sons, Jamestown, TN, (706)201-4106.

CAR CARRIER FOR SALE, good, well-built, shop-built, with double axles, \$1,000. (256) 436-2300

2 NEW HOLLAND 258 rakes, with rubber teeth; also, New Holland 252 rake hitch, all in good condition, \$9,500. Pics and delivery available. (931)808-8095.

To Place A Classified Call
800-247-7318

WANT TO BUY, NO-TILL grain or soybean drill. (423)523-2238.

JOHN DEERE MAX-EMERGE 1750 XP planter for sale, 6-30", \$16,500. (931)993-8019.

WANT TO BUY COWS, or cow/calf pairs. (931)307-9839.

WANTED, Standing Tracts of Timber and Cedar to buy and cut; also, mulching services. Dwight Rogers, (931) 580-4816



Chicken Litter For SALE
Kiln Dried Shavings For Sale
ORGANIC FERTILIZER
• DELIVERY AVAILABLE •
931-967-8699 • 931-607-8699

To Place A Classified Call
800-247-7318



MARCH SPECIALS!



40' x 60' x 14'6"

Building Package - \$14,276

Roof Only - \$7,650

**Other sizes and styles to choose from*

30' x 36' x 10'6"

Building Package - \$7,641

Roof Only \$3,827

36' x 48' x 12'6"

Building Package - \$10,565

Roof Only - \$5,699

Metal Roofing For Your Home & Farm



257 Anthony Lane • Shelbyville, TN

931-680-0001 • (888) 992-0005

Open Monday - Friday • www.discountmetalroofing.com

Includes:

- 20-year Galvalume Roof,
- 40-year Painted Walls
- 1 - Sliding door
- 1 - Walkdoor
- 6x6 .60 CCA Posts
- 2x6 YP Purlins and Band Boards
- Trim and Fasteners

Pricing subject to change without notice. All prices plus tax.



TRUCK FLAT BEDS
For All Your Needs.
Give Us a call.
(931)761-3554. RRP
Truck Equipment,
Sparta, TN 38583.

GREAT PLAINS
1500 turbo chopper
for sale, 15', \$16,000.
(931)993-8019.

JOHN DEERE 5075E
tractor, 4WD, loader,
runs and looks like
new, \$34,500. Call
between 8a.m.-5p.m.,
(931)939-4999.

WANTED, C153
INTERNATIONAL
engine, needs to be
complete, not froze or
busted. Mose Zook,
72 Nutt Lane, Law-
renceburg, TN 38464.

WANT TO BUY
FJ40 Toyota, in mod-
el years from 1975 to
1980. (931) 607-9737

REGISTERED
BLACK ANGUS
BULLS fully TAEP
qualified, A-I sired
out of great cow fam-
ilies, gentle, good
EPD's. Cedar Ridge
Angus, Pulaski, TN.
(619)876-7904. See
Cedar Ridge Angus
on Facebook. Look
for our annual pro-
duction sale April 6,
2024.

WANTED, JOHN
DEERE JB 10' disc.
Crossville, TN area.
(931)210-7857.



H&S Skid steer
pallet forks 900 lb.
capacity \$550,
2,000 lb. \$750,
4,000 lb. \$850,
5,500 lb. \$1,150.
Skid Steer, John
Deere 100-500 se-
ries loader, and
Global Euro quick
attach available.
Call Chris at Farm
Service Solutions
in Leoma, TN; or,
visit [farmservices-](http://farmservicesolutions.com)
[olutions.com](http://farmservicesolutions.com); (931)
242-7675

WANTED, C153
INTERNATIONAL
engine, needs to be
complete, not froze or
busted. Mose Zook,
72 Nutt Lane, Law-
renceburg, TN 38464.



43 FABRICATION
Where Customers
are our top priority!
We are a multi-craft
welding and ma-
chine shop that offers
equipment rigging
and installation. Of-
fering welding, fab-
rication, manual and
CNC machining,
CNC plasma cutting,
production fabrica-
tion services, custom
fabrication, automa-
tion, industrial main-
tenance services, in-
dustrial equipment
installation, project
management, in-
dustrial door/dock
service, industrial
plumbing, industri-
al electric and more!
Call or email us for
all your commercial
and industrial repair
needs! (931)270-8389;
or, [service@43fab-](mailto:service@43fabrication.com)
[rication.com.](mailto:service@43fabrication.com) (931)
270-8389 [service@](mailto:service@43fabrication.com)
[43fabrication.com](mailto:service@43fabrication.com)

WANT TO BUY
FJ40 Toyota, in mod-
el years from 1975 to
1980. (931) 607-9737

GREAT PLAINS
1500 turbo chopper
for sale, 15', \$16,000.
(931)993-8019.

JOHN DEERE 5075E
tractor, 4WD, loader,
runs and looks like
new, \$34,500. Call
between 8a.m.-5p.m.,
(931)939-4999.

WANT TO BUY, NO-
TILL grain or soybean
drill. (423)523-2238.

Over 50 Truck Beds in stock, newer & older Chevrolet, Ford, Ram & GMC Single & Dual-Wheel Trucks



Now carrying
Iron Bull Trailers
Call for prices!



Aluminum Beds
Call for Prices



Steel Beds
Call for Prices

We will trade for your used bed!
Used Flat Beds & Dually Beds Available!
Custom Orders Available!

Skirted Steel Beds - Call for Prices



Fast Installation on
In-Stock Inventory
Call Devin or Todd
931-738-9275



120 Auto Lane | Sparta, TN 38583
Hwy. 111 in Sparta



JASONLEWISAUTOMOTIVE.COM

*Price plus tax, installation hardware, & installation. Prices do not include applicable sales taxes. Installation hardware not included in advertised price. Limited quantities available. Due to advertising deadlines, some models may be sold out. **Financing available through Sheffield's on most models.

Red Angus, the beef industries preferred female. Bred and non-bred heifers, and breeding age bulls available.



Please call or text (281) 635-4591 for more information
1600 Trigg City Rd., Cornersville, TN 37046
bltppr@gmail.com



SAWMILL MOTORS, four 671 truck motors with 4-valve heads; one 471 motor with hydraulic governor and hand clutch; one 671 turbo; firetruck, come and drive. All motors are guaranteed to start, run, and work. Free delivery within 150 miles. Rick Potts, Lynnville, TN. (931)797-1328, call in evenings.

CAR CARRIER FOR SALE, good, well-built, shop-built, with double axles, \$1,000. (256) 436-2300

WANT TO BUY FJ40 Toyota, in model years from 1975 to 1980. (931) 607-9737

2 NEW HOLLAND 258 rakes, with rubber teeth; also, New Holland 252 rake hitch, all in good condition, \$9,500. Pics and delivery available. (931)808-8095.

WANT TO BUY, NO-TILL grain or soybean drill. (423)523-2238.

JOHN DEERE MAX-EMERGE 1750 XP planter for sale, 6-30", \$16,500. (931)993-8019.

WANT TO BUY COWS, or cow/calf pairs. (931)307-9839.

WANTED, TWO 8' WOOD drag harrows with spikes, and in good shape. Pulaski area. (931)637-8302.

To Place A Classified Call
800-247-7318

JOHN DEERE 7000 12 row front fold planter. Call for more details. (931)623-2217; (931)623-3216.

COUNTY LINE LANDSCAPE RAKE 6', used 4-5 times, like new, \$700. (615) 917-3211

REGISTERED WAGYU BULLS for sale or rent. PeeWee's Cattle Company. (256) 508-6603



KUBOTA, BT601 BACKHOE ATTACHMENT NEW, \$5,900, will take \$2,950. (256) 810-7238



To Place A Classified Call
800-247-7318

MILLER FARMS Angus Beef from the farm. 100% natural, non-GMO, hormone and antibiotic-free. Whole, halves, or by the pound. Slaughtered and packaged. (931)593-3702; (931)593-2429.

WANT TO BUY, NO-TILL grain or soybean drill. (423)523-2238.

POST POUNDERS

Several Models in stock!



SKIDSTEER ATTACHMENTS
Elkton, KY 42220
Abner Zimmerman 270.886.1097

Buckets, Grapples, Pallet Forks, Bale Spears, Augers, Post Drivers, Concrete Breakers, Brush Cutters

Large Variety of Attachments in Stock!

CUSTOM STEEL BUILDINGS

LIFETIME METAL ROOFING, SHAKE SIDING, VINYL SIDING, WINDOWS, GARAGE DOORS

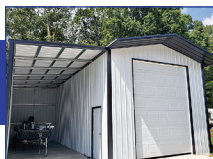

Financing available! Check us out on Facebook!

Over 30+ Colors Available

Clark's Home Solutions, LLC

792 David Crockett Hwy. | Winchester, TN 37398



Call today!
(931)962-8859



TRUCK FLAT BEDS
For All Your Needs.
Give Us a call.
(931)761-3554. RRP
Truck Equipment,
Sparta, TN 38583.

GREAT PLAINS
1500 turbo chopper
for sale, 15', \$16,000.
(931)993-8019.

WANT TO BUY,
FEED bagger and
sewing machine for
bags. (931)383-0653.

JOHN DEERE 5075E
tractor, 4WD, loader,
runs and looks like
new, \$34,500. Call
between 8a.m.-5p.m.,
(931)939-4999.

WANTED, C153
INTERNATIONAL
engine, needs to be
complete, not froze or
busted. Mose Zook,
72 Nutt Lane, Law-
renceburg, TN 38464.

WANTED, C153
INTERNATIONAL
engine, needs to be
complete, not froze or
busted. Mose Zook,
72 Nutt Lane, Law-
renceburg, TN 38464.

REGISTERED
BLACK ANGUS
BULLS fully TAEP
qualified, A-I sired
out of great cow fam-
ilies, gentle, good
EPD's. Cedar Ridge
Angus, Pulaski, TN.
(619)876-7904. See
Cedar Ridge Angus
on Facebook. Look
for our annual pro-
duction sale April 6,
2024.

WANTED, JOHN
DEERE JB 10' disc.
Crossville, TN area.
(931)210-7857.

To Place A
Classified Call
800-247-7318



BOW GATES 16
GAUGE, 6' tall, good
inventory, 4' up to 12'
combo bow gates-ex-
ample 12' with 4' wt.
FandPLivestock.com;
(615) 653-8913

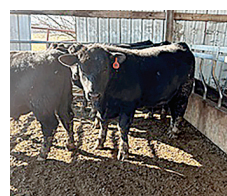

REGISTERED AN-
GUS BULLS, ready
for service, 13 avail-
able, all will be out of
Deer Valley Growth
Fund or Deer Valley
Fund son, all have had
50k test for maximum
back through TAEP
program in TN,
EPD's example AAA
20854776, CED+12,
BW -.3, WW 83, YW
156, milk +27/AAA
20854764, CED+@,
BW 3.1, WW+98,
YW+175, Milk+38,
starting at \$3,000
each. (615) 653-8913



2017, CASE 100C
L620 Loader. Two
remote valves and
air ride seat. Also
comes with buddy
seat in cab,
\$49,000. (205) 625-
7484 marvinr-
vick@icloud.com

4,000 BALES
OF ORCHARD
GRASS HAY, 12-
14% protein, \$8 per
bale. Hohenwald,
TN area. (931)628-
0529.

COUNTY LINE BOX
SCRAPER 6', like
new, used 4-5 times,
\$950. (615) 917-3211

WANTED, USED
FRONT TINE
tiller, reason-
ably priced, needs
some work okay.
(256)859-4131

MALE DONKEY
FOR SALE, runs with
cattle, \$200. (931) 381-
2795

WANTED JOHN
DEERE 456 HAY
BALER, in good con-
dition. (931) 797-8458

MALE DONKEY
FOR SALE, runs with
cattle, \$200. (931) 381-
2795

Custom Hoop Bldg. Covers, Hay Tarps, & Pond Liners

11 Colors Available

All covers have 2" weld for
Strong Waterproof Seams

Signature
TARP

Cover Your Investment

Agricultural • Industrial • Commercial



3433 White Hall Road
Mackville, KY 40040
Fax: 859-375-5269

859-375-5268

WE HAVE A GOOD SUPPLY IN STOCK FOR SALE

DECATUR CONTAINER

5375 Marsha Ave. Decatur, AL 35603

256-751-3800

Providing Quality, Low-Cost Storage Solutions Since 1995



Mobile Offices

- 8' widths
- 20'-40' lengths
- With or without AC
- Custom Built



20'x8'x8 1/2'



40'x8'x8 1/2'



40'x8 1/2'x9 1/2'

Used Shipping Storage Containers

Call Jason Cato (205) 529-2699.

Office (256) 751-3800 • Email: Jason@DecaturContainers.com

WANTED JOHN DEERE 456 HAY FEED bagger and BALER, in good condition. (931) 797-8458

WANT TO BUY, sewing machine for bags. (931)383-0653.

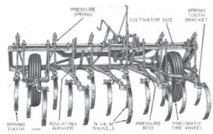

Diplo-Foot Model "CC-32P" Field and Orchard Cultivator equipped with Power Lift, Spring Tines, and Mobile Shovel

JOHN DEERE 7000 12 row front fold planter. Call for more details. (931)623-2217; (931)623-3216.

CEDAR LUMBER, #1 1X4 8', 10', 12', \$1.40 A BD. FT., APPROXIMATELY 6,000 BD. FT. AND #2 CEDAR LUMBER 1X4, 1X6, 1X8, 8' AND 12' LONG, 50 CENTS A BD. FT. JOE HOSTETLER, 59 LONG ROAD, ETHRIDGE, TN 38456.



Circle W • Delta
Calico • Blazer
GPI • Homesteader

We will be exchanging Rippey's Auto Parts gas bottles

Horse Stock Flat Beds Utility Trailers Carports Gates & Panels Cargo, Dumps Bike Trailers Tow Dollies

Parts - Sales - Service - Rentals

RV Parts Now Available

Consignments Welcome

The Trailer Store

1021 New Lewisburg Hwy., Columbia, TN

Hours: Mon.-Fri. 8:00 A.M. - 5:00 P.M.; Sat. Closed

Mark Curry, Justin Curry, Becky Lynch

Office: 931-381-2795

Fax: 931-380-0337

WANTED, JOHN DEERE CC field cultivator, 10' or 12'. Crossville, TN area. (931)210-7857.

WANTED, TWO 8' WOOD drag harrows with spikes, and in good shape. Pulaski area. (931)637-8302.

CUB CADET 72, 36" cut, 8hp Kohler engine, original, good to restore, \$400. (615) 917-3211

WANT TO BUY, JOHN DEERE 12' tandem offset disk harrow in good condition. (423)619-6416.

PRESSURE TREATED FENCE POSTS

Excellent Prices
Pressure treated at our plant with CCA to the retention rate of .40
25 year warranty against decay
Dealer Inquiries Welcome
Will Protect Established Dealers Territories
Family business since 1987

Green River Post

11029 Hwy. 132 E., Sebree, KY 42455 • Kenny Miller • (270) 772-0318



United
Producers, Inc.

**LIVESTOCK MARKETING
CREDIT**

RISK MANAGEMENT

 United Producers Inc

www.uproducers.com

Fayetteville, Tenn.
(931) 433-5256 or (931) 433-4962

Weekly Auction Every Tuesday at 1 p.m.

Graded Feeder Cattle Every Tuesday,
Weaned/Vac Feeder Sale - Featured Weekly Tuesdays

Columbia, Tenn.
(931) 223-8323

Weekly Auction Every Wednesday at Noon

Weaned/Vac Feeder Sale - Featured Wednesdays

Columbia Sheep and Goat Sale - 2nd and 4th Monday at 1 p.m.
**holiday exceptions, visit website for full schedule*

KY-TN LIVESTOCK MARKET

Hwy. 79N • Guthrie, KY
Thursday Sale 2:00 P.M.

I-65 Exit 112 • Cross Plains, TN
Monday Sale 1:30 P.M.

Check kytnlivestock.com for Special Sales

OFFICE: 270-483-2504
Tom Barnett • 931-624-7376

Arab Livestock Market, Inc.

Hwy. 231 South, Arab, AL



Cattle Auction
Every Tuesday at 10:00 A.M.
256-586-4212

Video Auctions
www.arablivestock.com

Robbie Gibbs: 256-490-2583 • 205-589-6236

Northwest Alabama Livestock Auction
Russellville, AL • nwalivestock.com

Stockholder owned & operated since 1976

Trucking, Feed & Portable Catch Pens Available

Sale each Monday at 10:00 A.M. • Hogs • Goats • Sheep • Cattle

Upcoming Special Feeder Calf Sales
March 4th, 2024 and June 3rd, 2024

Upcoming Goat Sales
May 11th, 2024 and August 10th, 2024
All sales begin at 11:00 A.M.

Rickie Behel Manager • 256-740-9457 • Barn: 256-332-3323



Sand Mountain Stockyard, LLC
Corner of Hwy's 68 & 168, Kilpatrick, AL
256-561-3434

Sale at 11:30 A.M.
**Every Wednesday
& Saturday**

Full Service Facility

Owner:
Eric Wilburn • 256-506-2525



Nash Livestock

"Your direct slaughter cow & bull outlet"

Farm to packinghouse, we work to bring you
the most for your cull cows and bulls.

We pick up in TN & KY

Steve Nash
(800) 599-2784
(931) 261-3525





Mid-South Regional Livestock Center

Hwy. 41-A, Unionville, TN 37180 • 931-294-5101

Tim Riley (615)714-8090 • Carly Garner (931)698-7510

Sale every Monday • 11:00 A.M.

Begin receiving cattle on Sunday 1:00-6:00 P.M. & on Monday from 7:00 A.M.

www.midsouthlivestock.com

Hardin County Stockyard, Inc.

3350 Hwy 226, Savannah, TN 38372

731-925-3287

Goats & Hogs Sale – Wednesday 11:30 A.M.

Cattle Sale – Wednesday 1:00 P.M.

Begin receiving livestock on Tuesday 8:00 A.M.-DARK

Full-Service Stockyard Offering:

Trucking, Feed, Appraisals, & Video Sales

Order buying service through Harry Floyd Livestock, Inc.

Harry Floyd (home): 931-722-9200

Harry Floyd (cell): 931-224-2247

Rob Floyd: (cell) 931-224-2248 • Donnie Welch: 731-607-9196

Main Office: 931- 722-3100 • www.floydandsonslivestock.com

Tennessee Valley Livestock

620 S. Poplar, Florence, AL 35630

256-766-0281

Cattle Sale • Monday 12:00 NOON

Begin receiving cattle on Sunday 10:00 A.M. - dark

Full-Service Stockyard Offering:

Trucking, Feed, Appraisals, & Video Sales

Order buying service through Harry Floyd Livestock, Inc.

Harry Floyd (home): 931-722-9200

Harry Floyd (cell): 931-224-2247

Rob Floyd: (cell) 931-224-2248 • Jim Martin: 256-366-3519

Main Office: 931- 722-3100 • www.floydandsonslivestock.com

2 Locations To Better Serve You!

Valley Stockyard

13130 AL Hwy. 157, Moulton, AL 35650

Regular Sale Every Wednesday • 11:00 A.M.

Trucking Available • Country Buying & Bluegrass Video Sales

“Serving our regions cattle producers for 66 years & many more!”

More info: 256-974-5900

Benji Mccafferty 256-740-9648 • Billy Wallace: 256-303-7097

Pulaski Stockyard

“Striving To Be Your Full Service Stockyard”

607 West Shoal St., Pulaski, TN 37478

Regular Sale Every Tuesday • 12:30 P.M.

Special Cow Sale First Friday of Every Month • 6:00 P.M.

Special Goat Sale Every 3rd Friday Each Month • 6:00 P.M.

Office 931-424-8389 • www.pulaskistockyard.com

Benji Mccafferty 256-740-9648 • Billy Wallace (Cell) 256-303-7097

Derek Black 931-638-5392

Advertise Here!

The Ultimate Arena and Ground Prep Tool

REGULAR

HEAVYWEIGHT

SHORT MODEL

WATER KIT

WHEEL MODEL

LASER MODEL

Call us today! (937) 444-2609

15686 Webber Rd., Mt. Orab, OH 45154
Reveal4-n-1.com

CAPABILITIES

- Smooth It Out
- Fluff It Up
- Pack It Tight
- Level It Constantly
- Dig It Up
- Roll It Down
- Pull It Back From Edges
- Pulverize Clods
- Fill In Holes
- Horse Arenas
- Driveways
- Agricultural
- Erosion Repair
- Ballfield Maintenance
- Landscaping
- Waterways



AG SPRAY EQUIPMENT
3-point and pull-type sprayers come with boomless nozzle. 3 point sprayers all have hand wands. 3 point 55 gal \$1,400, 110 gal \$2,600, 150 gal \$2,950, 200 gal \$3,400. Pull-type with used tires 300 gal, \$3,950; 500 gal, \$4,300. Booms available. Call Chris at Farm Service Solutions; or, visit farmservicesolutions.com; (931) 242-7675

GOOD CORN SI-LAGE for sale, \$60 per ton, large orders negotiable. (931)256-0481.

DECALS & DECAL SETS FOR HEAVY CONSTRUCTION & AG EQUIPMENT

1989, PETERBILT grain truck for sale. Call for details, (931)623-3216; or, (931)623-2217.

NEW HOLLAND 472 haybine for sale, field ready, runs good, looks fair, \$600. (931)359-6341.

DECALS AFFORDABLE DECALS AND SAFETY DECALS. Prompt. Knowledgeable Reliable Service. www.QuipCal.com; Call, (215)536-5339; email:info@custom-servicescompany.com.

WANT TO BUY, FEED bagger and sewing machine for bags. (931)383-0653.

To Place A Classified Call
800-247-7318

To Place A Classified Call
800-247-7318

Quality Seeds

Open Pollinated Corn
Non-GMO
Yellow Jarvis
Mosebys Prolific
Pencil Cob
TN Wildlife GT Dwarf Corn
Hickory King White

Wildlife
Purple Hull Peas
Iron & Clay Mixed Pea
Buckwheat • Chufa
Japanese Millet
Peredovik Sunflowers
WGF Sorghum
Chicory
Spring Wildlife Mix

Grass Seed
KY-31 Fescue
KY-32 Funguss Free
Timothy
Orchardgrass
Max Q-II Jesup-II

Clovers - Legumes
Kenland Red Clover
Advantage Ladino
Durana Ladino
White Dutch
Balansa Clover
Berseem Clover
Crimson Clover
Alfalfa

Summer Annuals
Sorghum Sudan & BMR
Hybrid Pearl Millets
German & Browntop Millet
Teff Grass
Red River Crabgrass
Piper Sudangrass

Bermudagrass
Common
Cheyenne II
Sahara II
Tierra Verde
Mohawk

Lespedeza
Korean
A.U. Grazer Sericea
Serala Sericea

Lawn Seed
Turf Type Fescue
Creeping Red Fescue
Turf Bermudagrass

Cover Crop Blends
Registered Angus
Cattle Available

Soybeans
• Extend Flex - USG 7392XFS 3.9 -
• #1 TN Trials for 2 Year Average
• Extend - USG 7496XTS 4.9
3rd year 2nd place average TN
Glyphosate Tolerant:
• USG Allen 5.6
• NEW USG 7534 GT
Can check availability on any other soybean varieties

Clemmons & Hamner Seed, Inc.

5578 County Rd. 34, Killen, AL 35645
www.clemmonshamnerseed.com
Call **256-757-9996**
If you don't see what you're looking for, give us a call!



INDUSTRIAS AMERICA Pull-type tandem and offset discs. Tandems have 22" blades and offsets have 24" blades. 8' tandem \$5,750, 10' tandem \$6,000, 7' offset \$5,300, 8' offset \$5,750, 10' offset \$6,250. Call Chris at Farm Service Solutions in Leoma, TN; or, visit farmservicesolutions.com; (931) 242-7675

HARDI NAVIGATOR 3000 pull sprayer, 800 gallons, flush tank, chemical induction system, foam marker, heavy duty pump, 60' booms, adjustable axle, triple nozzles, almost like new, \$28,000. Pictures and delivery available. (931) 808-8095

REGISTERED POLLED HERE-FORD bulls and heifers for sale. Lynnville, TN area. (931) 527-3392

The Ultimate Wood Heat.

More Comfort
Thermostatically controlled wood heat.
Peace of Mind
Keep the fire outside and eliminate the dangers associated with indoor wood heating.
Save Money
Wood is a renewable, inexpensive and often free energy source.

CLASSIC EDGE
TRANSLID SERIES
Outdoor Wood Furnace

Southern KY Wood Furnaces
8263 Glasgow Rd., Burkesville, KY 42717
(270) 459-1840 • SouthernKyWoodFurnaces.com



WATSON METALS

We Roll-Form and Manufacture Metal Roofing and Supplies, and we service all of Middle Tennessee and surrounding areas.

WHAT WE CARRY

- Tuff Rib Panel
- PBR Panel
- Watson Wave Panel
- 5V Panel
- Corrugated Panel
- Standing Seam Panels in 1", 1.5" & 2"
- Mechanical Seam panels
- Board & Patton Panels
- Metal Shingles
- Perforated Panels in 20+ Colors
- Custom Bent Trims
- Roll-Form Standard Trims
- Closures
- Screws For Wood & Metal
- Stock Screws 1" - 3"
- Over Size Screws
- Solar Seal All
- Colors & Clear



Over 20 Years Of Quality Service & Experience
Monday thru Friday 7:00 AM - 4:30 PM
238 Interstate Dr., Manchester, TN 37355

931-728-8185

www.watsonmetals.com



KUBOTA 4160ECO BALER, call for more details and pricing! PowerQuip, Albertville, AL. (256) 878-1631

MALE DONKEY FOR SALE, runs with cattle, \$200. (931) 381-2795

WANTED JOHN DEERE 456 HAY BALER, in good condition. (931) 797-8458



DEWEZE SUPERSLICER roll bale feeder, \$19,500. "The best way to feed what you need-Stop your hay loss. Give us a call, RRP Truck Equipment, Sparta, TN 38583. (931) 761-3554

REGISTERED POLLED HEREFORD bulls and heifers for sale. Lynnville, TN area. (931) 527-3392

WANT TO BUY, Aux-pump and regulator for 1105-1135 MF. Please text, (256)758-1971. Will return calls.

BUMPER HITCH TRAILER for sale, 6'x12', \$800. If no answer, leave message. (931)728-9477.

5'X15' UTILITY TRAILER for sale, good condition, Huntland, TN area, \$975. (931)469-0520.

WANT TO BUY, 15' or 20' Batwing bushog. (931)307-9839.

FOR SALE, THREE 3 YEAR old ewes and several young rams ready for breeding this fall. (256)270-3298.

WANT TO BUY, Aux-pump and regulator for 1105-1135 MF. Please text, (256)758-1971. Will return calls.



ROAD GRADER BRAND NEW, HEAVY-DUTY BUSH HOG BRAND HDRC96 FOR TRACTOR, 3 POINT HITCH, VALUED AT \$4,500, WILL SELL FOR \$3,200. (931) 619-0421

PRODUCE AUCTION

Every Monday • Wednesday • Friday
Sale Starts April - October at 11:00 A.M.
Call for additional info



931-829-1114 • 469 S. Brace Rd., Ethridge, TN 38456
www.PlowboyProduceAuctions.com

Dave's Sawmill Sales



HUD-SON SAWMILLS, FOR THE WORK YOU DO.

We manufacture a number of sawmills, starting with our Sawyer Model at just

\$2,895

Starting at

\$3,995

UNIFOREST WINCHES

For more information or a free brochure, call:

In Kentucky Call Dave in Lawrenceburg
859-265-0793

In Tennessee Call Harold in Crossville
931-787-3547



Equipment For Every Need!

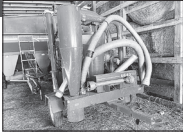

Used Conveyor Grain Vac
Call



Hydraulic Dump Hay Wagons in stock
Call



Farm King Augers some in stock, some on the way
Call for sizes & Prices



Peterbilt 3406 Cat 1988, new 22' Scott Alum. bed, 3000 series Hoist \$50,000



Enorossi Rakes used, 3 in stock
Call

New Items Available!

Ponderosa Horse Trailer, rubber mat, excellent shape \$3,000
Buhler Augers, coming in and taking orders Call Now
Enorossi Rake, used, 12'3" Call
Enorossi Tedders, 4 basket Call
Farm King Finish Mowers, 6' & 7' Call
Hay Express, 4 bale, individual dump \$2,500
Hay Wagon, 6-7-8 Bale, bumper hitch & gooseneck Call
New Farm King Grader Blades & Tillers Call
New Enorossi Tedders, 4 basket Call
REM Grain Vac, in stock Call

TN River Brand Cutters, 6', 7' or 8', pull type, 3 pt. In stock Call
New & Used Enorossi Tedder, 4 basket, 17' Call
Used Grain Vacs Call for Prices
New & Used Tedders In Stock
TRI Box Blades, 6', in stock, new & used Call
Kubota Disc Mower, like new \$7,500
Hydro Dump Wagons In Stock
(2) 1070 Swing Augers, used Call
EZ Haul Low Pro, 20', 10' hydro dove tail \$25,000
1031 Augers, In Stock Call

Straw For Sale - 5' Round Bales, net wrapped or small square bales

Beef Steers For Sale - Can take to slaughter, sell 1/2 or whole

Chandler's Farm Equipment

270-586-6653

Marty 270-392-0359 • Lloyd 270-535-6653
2529 Salem Road • Franklin, KY
Going Strong Since 1944



AG SPRAY EQUIPMENT 300 GALLON SPRAYER COMES WITH 20' OR 30' BOOMS, \$4,750; 30' BOOMS, ADD \$375. CALL CHRIS AT FARM SERVICE SOLUTIONS IN LEO-MA, TN. FARM-SERVICESOLUTIONS.COM; (931) 242-7675

STEFFEN SYSTEMS 6515 square bale grapple, holds 15 flat or 18 on edge, good condition, \$3,500. Pics and delivery available. (931)808-8095.

REGISTERED HEREFORD BULLS for sale, gentle disposition, great bloodlines, polled, service age, starting at \$1,500. Leave message, (931) 703-7573

NEW 6' ROCK RAKE for sale, 3pt. hitch, \$800. Trion, GA area. (706)238-0465.

To Place A Classified Call
800-247-7318

WANT TO BUY, 3RD ANNUAL EQUIPMENT AUCTION Fall Open Farm, Construction, and Livestock Equipment Auction, March 15, 2024 @ 10a.m. At the Prentiss County Agri-center. No buyers' premium. We will begin to accept equipment March 11 @ 12p.m. until the 14th at 4 p.m. Send pictures or inquire at (662)720-6855; or, on Facebook at K & W Livestock and Auction Services, LLC. 2301 North 2nd Street, Booneville, MS 38829 (662) 720-6855 kwlivestock77@gmail.com

FOR SALE NON GMO CORN for custom feed. Altamont, TN area. (931)314-3805.

TWO 6" I BEAMS for sale, \$250 each. If no answer, leave message, (931)728-9477.

JOHN DEERE A good shape, not run in several years, original parts; also, Farmall B, rough but fixable, \$1,000/both. (256) 436-2300

3RD ANNUAL EQUIPMENT AUCTION Fall Open Farm, Construction, and Livestock Equipment Auction, March 15, 2024 @ 10a.m. At the Prentiss County Agri-center. No buyers' premium. We will begin to accept equipment March 11 @ 12p.m. until the 14th at 4 p.m. Send pictures or inquire at (662)720-6855; or, on Facebook at K & W Livestock and Auction Services, LLC. 2301 North 2nd Street, Booneville, MS 38829 (662) 720-6855 kwlivestock77@gmail.com

HAY FOR SALE, MIXED Orchard grass, Fescue, Redtop Clover, Timothy, 4x5 rolls, net wrapped, \$50 per roll. (615)513-4999.

To Place A Classified Call
800-247-7318

TWO 6" I BEAMS for sale, \$250 each. If no answer, leave message, (931)728-9477.

JOHN DEERE A good shape, not run in several years, original parts; also, Farmall B, rough but fixable, \$1,000/both. (256) 436-2300



WRANGLER PARTS FOR SALE, used machines wanted. Deutz engine parts. Martin's Maintenance, Monday-Friday, 8a.m.-5p.m. (270) 265-5040

DECALS & DECAL SETS FOR HEAVY CONSTRUCTION & AG EQUIPMENT

AFFORDABLE DECALS AND SAFETY DECALS. Prompt. Knowledgeable Reliable Service. www.QuipCal.com; Call, (215) 536-5339; email:info@custom-servicescompany.com.

WANT TO BUY, goats, sheep, chickens, and guineas. Ardmore, TN area. Call, (256)777-0065; (931) 427-8477

HARDI NAVIGATOR 3000 pull sprayer, 800 gallons, flush tank, chemical induction system, foam marker, heavy duty pump, 60' booms, adjustable axle, triple nozzles, fence row nozzles, almost like new, \$28,000. Pictures and delivery available. (931) 808-8095



DIESEL PUMP REPAIR

- FARM TRACTORS
- DIESEL FUEL INJECTION SERVICE

StanaDyne - CAV-Roosamaster Pump & Injectors

Lewis Porter 931-607-3031 • 931-596-3644

34 Medley Ln., Estill Springs, TN

6 years pump experience

Open on Saturdays

Preventative maintenance is an essential part of ensuring a long and efficient life on your irrigation machine, while reducing downtime in the heat of growing season when you need it the most.

Call KB Ag Supply for your preventative maintenance, parts, and service needs.



NOW IS THE TIME TO PREVENT DOWNTIME.



KB AG SUPPLY
Rooted in Faith
EST. 2022

VALLEY 

1811 Wilson Parkway • Fayetteville, TN 37334 • (931) 297-2697

Faith, Family, and Farm



CATTLE SWEEP SYSTEMS Heavy Duty galvanized 8 bar 6' tall. 90 degree with 10' of alley starts at \$1,480. 180 degree w/20' of alley starts at \$2,475. We can add as needed to customize your system. Call Chris at Farm Service Solutions in Leoma, TN; or, visit farm-servicesolutions.com; (931) 242-7675

KENTUCKY 31 FESCUE SEED for sale, with Orchard grass. Middle Tennessee. (931) 244-0063

NEW 6' ROCK RAKE for sale, 3pt. hitch, \$800. Trion, GA area. (706)238-0465.

CUSTOM WINDOWS, REPLACEMENT and standard sizes in stock. Ridgetop Windows, Horse Cave, KY. (270)786-3078.

JOHN DEERE 100 SERIES 102 5-speed lawn mower, 17hp Briggs & Stratton engine, new carburetor, 42" cut, \$950. (615) 917-3211



KUBOTA, NEW LA724 FRONT END LOADER, with brackets, \$6,250, will take \$3,400; New 5' box blade, \$850; 7 1/2' land leveler, \$575. (256) 810-7238

MASSEY FERGUSON 231 with loader, looks and runs excellent, \$12,500. Call between 8a.m.-5p.m., (931)939-4999.

FOR SALE, Golden Comet pullets, ready to lay, \$18/each; 2-year-old spent hens, \$8/each; Great Pyrenees pups, \$150/each. Altamont, TN. No Sunday calls, please. (931) 692-3333

WANT TO BUY FJ40 Toyota, in model years from 1975 to 1980. (931) 607-9737

OTHER, HAY SPEAR ATTACHMENT TO BUCKET, like new, \$175. (931) 215-6102

JOHN DEERE 4630 tractor for sale, with 36' Brillion cultipacker, \$21,000. (931)993-8019.

MIRAFOUNT LIVESTOCK WATERERS for sale, Call for big savings. (931) 675-3260

WANT TO BUY GRAIN bin or cake feeder. (931)307-9839.

WANT TO BUY FJ40 Toyota, in model years from 1975 to 1980. (931) 607-9737

HAY FOR SALE, 4X5 rolls, barn stored, 1st cutting no weeds/Johnson grass, 50 bales-\$65 per bale; if take all \$60 per bale. Located 4 miles south of Shelbyville, TN on Hwy. 82. (931)580-0622.

CONVERSION KIT FOR SALE, for right hand drive postal delivery vehicle. used only five months, \$600. Elkton, TN. (931) 468-2240 ; (931)309-2200.



Wood Trusses
40x60x10 Top & Gable ~ Call
40x40x10 Top & Gable ~ Call

Price includes materials and labor

ADDISON AGRI-BUILDERS

POULTRY HOUSES • BARNs • SHEDS

256-747-3444

Craig Pigg, Owner



All types buildings for farms
Steel Trusses Available

P.O. Box 455 • 2661 Co. Rd. 39
Addison, AL 35540

Brent Dollar - Sales Representative

Office: 256-747-3444 • Fax: 256-747-9002

Call To See Why We Are One Of The Largest Outlets Of Farm Fencing

Let us help figure out all your fencing needs. We use the highest quality in all our materials. We are very competitive with our prices.

Many options of:

- Net Wire
- Pressure Treated Round & Square Posts
- Pressure Treated Fence Boards

High Tensile Livestock Fencing options:

- Net Wire
- Barbed Wire
- Smooth Wire



FINLEY FENCE SUPPLY LLC



Call us for solutions to all your livestock fencing needs.

(931) 675-3260 Marlin Finley • (931) 607-5941 Tod Finley
finleyfencesupply@gmail.com • Cornersville, TN



JOHN BLUE 6 1/2 TON PULL FERTILIZER SPREADER, like new, \$5,400, will take \$2,950. (256) 810-7238

JOHN DEERE 4100, 4WD, loader, belly mower, runs and looks excellent, \$11,900. Call 8a.m.-5p.m., (931)939-4999.

PRESSURE TREATED PINE FENCE POSTS for sale, several sizes round and square available, 7', 8', 10' lengths available. (931) 675-3260

WANTED, KB JOHN DEERE disk, 8', 9', or 10' cut. Crossville, TN area. (931)210-7857.

PRESSURE TREATED PINE FENCE BOARDS for sale, 1x6x14ft; 1x6x16ft; 2x6x16ft available. (931) 675-3260

1974, CUB LOW-BOY 154 motor free and PTO is good, \$800; also, 5' front blade, \$400. (256)442-2563.

REGISTERED BLACK ANGUS BULLS for sale, Ready for service. TAEP qualified. AI sires-Man In Black, Jet Black, and Enhance. From high-performance cow herd. Turrentine Angus, Shelbyville. (931)607-8950; aturrentine@cafes.net.

WANT TO BUY BRED cows. (931)307-9839.



2023, H&S New 3-point pasture drags in 7.5', 13', and 20' widths. 7.5' fixed width \$1,100, 13' manual fold \$2,100 and 20' hydraulic fold for \$3,495. Call Chris at Farm Service Solutions in Leoma, TN; or, visit farmservicesolutions.com; (931) 242-7675

REGISTERED BLACK ANGUS BULLS for sale, Ready for service. TAEP qualified. AI sires-Man In Black, Jet Black, and Enhance. From high-performance cow herd. Turrentine Angus, Shelbyville. (931)607-8950; aturrentine@cafes.net.

HAY ELEVATOR for sale, with electric motor, \$400. If no answer, leave message. (931)728-9477.

WANT TO BUY BRED cows. (931)307-9839.



TIG WELDER AND MAINTENANCE LABORERS 43 FABRICATION IS HIRING FOR A TIG WELDER AND MAINTENANCE LABORERS, 1st shift, 40 hours a week, some overtime from time to time. Pay based on experience. Call for information, (931)270-8389; or, send resume to service@43fabrication.com. (931) 270-8389 service@43fabrication.com



2023, TAR RIVER SAYER NO TILL DRILL These 55" and 78" Drills are set up on 7.5" spacing and will plant a variety of seeds from corn, beans, and wheat, to fescue and clover. Stainless steel boxes let you drill fertilizer at the same time as you plant seed. \$5,900 for 55" and \$6,995 for a 78" plus tax. Call Chris at Farm Service Solutions in Leoma, TN; or, visit farmservicesolutions.com; (931) 242-7675

Specializing in Rugged, Reliable and Reasonably Priced Flat Beds, Arm Beds and Spike Beds



RRP TRUCK EQUIPMENT
SPARTA, TN (931) 761-3554



To Place A
Classified Call
800-247-7318



SALVAGING

Salvaging Agco
2270 Square Balers

- Round Balers
- Swathers
- Combines
- Tractors

Call Us For New &
Used John Deere
Row Head Parts!

**Over 8000
Machines
Parted Out!**

Mike's Equip. Co.
Buhler, KS
mikesequipment.com
sales@mikesequipment.com
620-543-2535
since 1977

TIG WELDER AND MAINTENANCE LABORERS 43 FABRICATION IS HIRING FOR A TIG WELDER AND MAINTENANCE LABORERS, 1st shift, 40 hours a week, some overtime from time to time. Pay based on experience. Call for information, (931)270-8389; or, send resume to service@43fabrication.com. (931) 270-8389 service@43fabrication.com

HAY FOR SALE, 5x6 rolls of 2023 grass hay, heavy twine wrapped, 200+ barn stored, \$45 per roll; 100+ outside, \$35 per roll. Hartselle, AL. (256)566-6172.

NEW POWER STEERING PUMP for sale, for 5610, 6610, or 555 tractor or backhoe, sold tractor and never used, \$125. (615)585-1487.

WANT TO BUY BRED cows. (931)307-9839.

EQUIPMENT CONSIGNMENT AUCTION

Consignments Welcome
Location: 3561 Legrande Hwy. Horse Cave, KY
Live & Online Auction

Saturday, March 9th, 2024 at 9:30 A.M. EDT

NO BUYER'S PREMIUM • Bid Online at RedlineAuction.com

Tractors, Skid Steers, Hay Equipment, Gates, Trucks, Trailers, ATV's/UTV's, Water Tanks, Wagons, Fence Post, hay Rings & More!

Please make plans to attend and consign to this auction. We are now taking consignment for this auction. Agriculture equipment, construction machinery, and lawncare equipment will be accepted until Friday, March 8th 4:00 P.M. To start consigning contact Dwayne 270-392-0285.

Terms of Sale

- BUYERS' NUMBERS ARE A MUST
- Equipment must be paid for before removal
- Everything sells as is unless stated otherwise
- All checks mailed 10 days, after auction

COMMISSION DUE ON ALL SALES

Consignments Welcome

To Consign Contact:
Dwayne Redford 270-392-0285
Brandon Croghan 270-537-4460
Brady Core 859-256-1186
Garrett Judd 270-670-7787
David Minor 502-551-6254

www.redlineauction.com
LUNCH WILL BE SERVED!!
EquipmentFacts.com



Dwayne Redford
Ky Auctioneers
License # 256705

REDLINE AUCTION SERVICE

2631 LeGrande Hwy.
Horse Cave, Ky 42749
270-392-0285
redforddwayne@gmail.com

GRASS HAY FOR SALE, square bales, barn kept, \$5/bale, approx. 250 bales. Lewisburg area. (931) 492-1322

HERD FOR SALE 29 COWS, bred and/or with calves by side, Balancer bull 7-8yrs old; 8 Longhorn cows-21 no horns; 18 calves-10 being weaned, \$32,000 firm. (931)224-4105.

WANT TO BUY BRED cows. (931)307-9839.

PRESSURE TREATED PINE FENCE BOARDS for sale, 1x6x14ft; 1x6x16ft; 2x6x16ft available. (931) 675-3260

1974, CUB LOW-BOY 154 motor free and PTO is good, \$800; also, 5' front blade, \$400. (256)442-2563.



MASSEY FERGUSON 1552 1,800 hours, cab heat/air, 4WD, front end loader, power shuttle, Dynaps tran, differential lock, 4 new tires, 2 hydraulic remotes, \$27,500. (931)209-0101.

TIMOTHY HAY FOR SALE 60 bales available, \$7.00 per bale. (931)841-1016.

WANTED, 275 JOHN DEERE disk mower cutter bar. (270)475-4191.

JOHN DEERE 6 1/2' NO TILL PLANTER, pastures or garden, 4 boxes, nice, \$3,900, will take \$2,950. (256) 810-7238

**To Place A
Classified Call
800-247-7318**

Ritchie Water Tank

We Carry 2 and 4 Hole



Priefert 12' Corral Panel
\$215⁰⁰



Special 4 Himag Mineral
\$23⁰⁰ per bag with this ad

Priefert®

Farm, Ranch & Rodeo



Fly Control w/Altosid
\$22²⁵ per bag with this ad



Pellitized Lime
\$6⁰⁰ per 40# bag with this ad

Stocking Lots of Priefert Products

Priefert S04 Chute
Call For Prices



Priefert 135 Sweep Tub Primier
Call For Prices



JOHN DEERE, 300E FRONT END LOADER, with joystick and brackets, \$5,900, will take \$3,450; New JD pallet forks, \$1,500, will take \$950. (256) 810-7238

BIG LEATHER BELGIAN HARNESSSES for team for sale, \$150 each. (931)201-1898.

KUTTER KING 5' pull-type finish mower, shed kept, \$450. (615) 917-3211



JOHN DEERE 6 1/2' NO TILL PLANTER, pastures or garden, 4 boxes, nice, \$3,900, will take \$2,950. (256) 810-7238

JOHN DEERE 567 mega wide pickup, net wrap 1,000+, 540 PTO shafts 3,718 bales, \$19,000; M&W B78 10 wheel v-rake, \$4,500. (615)464-7080.

HORSE-DRAWN PLOWS and harrow, 8 to choose from, \$45 each or all for reduced price. (615) 917-3211

HAY FOR SALE, 4x5 rolls, \$30 per roll, Tullahoma, TN. Call Tim, (931)581-7406. (931) 581-7406

To Place A Classified Call
800-247-7318



IRON CRAFT flex-wing cutters. These cutters have a 10 gauge smooth top deck, replaceable skids, spring suspension, safety chains, and solid tail wheels. Model 2512 12' \$13,995. Model 2515 15' \$16,995. Model 3515 Heavy-duty 15' \$19,995. Call Chris at Farm Service Solutions in Leoma, TN; or, visit farmservicesolutions.com; (931) 242-7675

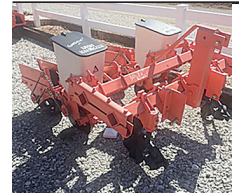

ALLIS-CHALMERS 2-ROW NO TILL PLANTERS, refurbished, \$2,500, will take \$1,650. (256) 810-7238

JOHN DEERE 567 mega wide pickup, net wrap 1,000+, 540 PTO shafts 3,718 bales, \$19,000; M&W B78 10 wheel v-rake, \$4,500. (615)464-7080.

HORSE-DRAWN PLOWS and harrow, 8 to choose from, \$45 each or all for reduced price. (615) 917-3211

Well Built™ to Handle Your Hay

Trust Your Most Important Forage Crop to Stoltzfus Mfg.

Well Built™ Round Bale Carriers



Heavy Duty

- Designed to load & unload with a 3 pt. hitch bale spear
- Reinforced cross members
- 9 models with 6, 8, or 10 bale capacities
- Heavy duty construction

Dealer Inquiries Invited!
Several Locations Available!

Well Built - Feeders:

- Built tough for long life!
- Available in a variety of lengths
- Adjustable slant bar or self-locking head locks
- Ideal for cattle in either feedlots or meadows



Gates • Slant Bar Sections
Head Locks • Gutter Gates

For a free brochure or more information, call:
610-273-3603

Dealers located throughout TN & KY
Call for the one nearest you!
F.O.B. Cub Run, KY

Stoltzfus MFG

Cub Run, KY

DEALER INQUIRIES INVITED • CUSTOM WAGONS A SPECIALTY

JEFF & MARTIN AUCTIONEERS

JEFF & MARTIN

AUCTIONEERS IN C.

AN AMERICAN AUCTION COMPANY

JeffMartinAuctioneers.com

#ExperienceTheDifference



SANTA GERTRUDIS YOUNG BULLS and heifers, polled, registered, gentle. Free ballcap. Quality cattle since 1977. (256) 566-7878 kelsoclough@aol.com

FOR SALE, REGISTERED BLACK ANGUS BULLS, will qualify for the full TAEP money, all are by the top AI bulls in the breed. Crawford Angus. Lewisburg, TN. (931)205-2450; (931)359-2633. crawfordangus@bell-south.net

3PT HITCH SPRAYER weed sprayer, 50 gallons, 10' boom, \$300. (615) 563-4441



RUBBER TRACK BRAND NEW, 457MMX101X56, 18X4X51 FOR ASV RC100, STRAIGHT BAR THREAD, \$1,000. (931) 619-0421

WANT TO BUY, Indian arrowheads relics. (256)420-8075.

WANTED, BOOM-LESS PASTURE SPRAYER, new or used. Bowling Green, KY area. (270)529-9215.

H&R AGRI-POWER

THE POWER TO GET YOU **MORE!**

FARMALL Does It all!

WE FINANCE!

NEW & USED
**EQUIPMENT
INVENTORY**

24/7
SUPPORT

PRECISION AG

CNH INDUSTRIAL
**PARTS &
SERVICE**

11 HIGHLAND RIM RD • FAYETTEVILLE, TN 37334

931-433-3516 HRAGRIPOWER.COM **CASE II**



DIAMOND C TILT TRAILER, 22' long, 8,000lb axles. Call for more details and pricing! PowerQuip, Albertville, AL. (256) 878-1631

WANTED, BOOM-LESS PASTURE SPRAYER, new or used. Bowling Green, KY area. (270)529-9215.

JOHN DEERE 7000 4 row planter, \$2,500; HX15 batwing bushhog, \$14,000. (615)642-2852.

KUTTER KING 5' pull-type finish mower, shed kept, \$450. (615) 917-3211

JOHN DEERE 850 low hours, straight of one as you will find, \$6,500. Call between 8a.m.-5p.m., (931)939-4999.

BIG LEATHER BELGIAN HARNESSSES for team for sale, \$150 each. (931)201-1898.

To Place A
Classified Call
800-247-7318

We Make Hydraulic Hoses

Check with us for your Ag Bearings & Filters

B&B Auto Parts, Inc.
4936 Winchester Rd. N.E. • New Market, AL
2 miles North of Buckhorn High School
256-379-4733
www.bandbautopartsinc.com

Owners: Kent Bentley & Denita Bentley Sharpe

Hours: Mon. - Fri. 7:00 A.M. - 5:30 P.M.; Sat. 7:00 A.M. - Noon

Aisles & Aisles & Aisles

of IH & CaseIH Tractor Parts
New, Used & Remanufactured



**The Largest Exclusive
IH & CaseIH Used & Rebuilt
Parts Inventory in North America**

Bates Corporation
12351 Elm Road Bourbon, IN 46504

Call
1-800-248-2955
www.batescorp.com

NEW HOLLAND
850 CHAIN BALER
FOR PARTS, has re-
built cylinders. (931)
797-8458

**DECALS
& DECAL SETS
FOR
HEAVY
CONSTRUCTION
& AG EQUIPMENT**

AFFORDABLE DE-
CALS AND SAFETY
DECALS Prompt.
Knowledgeable Re-
liable Service. www.
QuipCal.com; Call,
(215) 536-5339;
email:info@custom-
servicescompany.
com.



1977, INTERNA-
TIONAL 464 tractor,
over \$5,000 spent on
new parts and en-
gine, new clutch, new
tires, 2WD, \$6,000.
(615)569-0891.



KUBOTA KX040-
4R1A USED EXCA-
VATOR, 532 hours.
Call for more details
and pricing! Power-
Quip, Albertville, AL.
(256) 878-1631

MINI TRUCKS FOR
SALE, 4WD, AC,
PS, delivery available.
(256) 740-7287

LOOKING FOR
HAY RINGS, mineral
feeders, and troughs.
(931)307-9839.

RICE GOOSE-
NECK EQUIPMENT
TRAILER, 25', 3-bed
level ramps, refur-
bished, like new,
\$7,900, will take
\$5,950. (256) 810-
7238

BLACK HEREFORD
BULL, ready for
service, nice as you
can find, will come
with breed soundness
exam, \$3,000. (615)
653-8913



KUBOTA 3130, with
loader, 2WD, revers-
er, like new, \$13,500
will take \$11,800.
(256) 810-7238

To Place A
Classified Call
800-247-7318

Environmentally Friendly Brush Clearing

by Layne Construction

Remove unwanted vegetation. Cut & grind trees up to 6" & brush into mulch. No brush piles.



We Do All Types Of Dirt Work • Loader & Excavator

We can: Clear for wild game plots • Clear ATV trails • Shooting lanes
Pasture reclamation • Lot clearing • Fence lines • Field borders • Right of way

Call for free estimate: 256-975-4193 • 256-975-4296
www.land-clearing-services.com



BLACK & TAN EN-
GLISH SHEPHERDS
Natural Heelers.
Eradicate vermin.
Drive cattle. Protect
Property. Blanken-
ship bloodline.Call
for price, (615) 640-
6161

2 ACRE COMMER-
CIAL LOT FOR
RENT OR LEASE,
can be used for out-
door sales of automob-
iles, buildings, etc.,
300ft of frontage on a
4-lane highway, older
house on the property
that could be used for
storage or an office,
\$950/month. (256)
527-2268

**we want
your
auction**

CONSIGN TODAY



**EK
Auctioneers**

Check our
website for details
ekauctioneers.com
or call 865-607-6698.



TYE AND MARL-
ISS NO TILL, seeder,
planter, drills, 6 1/2',
3pt, \$5,900, will take
\$3,900. (256) 810-
7238

WANT TO BUY
430 John Deere
tractor, Oneonta,
AL (205)353-2557.

RAVEN CR7 GPS
SYSTEM for sale,
used one time, in
original box, \$2,000.
(931)808-8095.

KRONE 5.52/4X7T
hay tedder, excellent
condition, \$8,000.
Pics and delivery
available. (931)808-
8095.

WANTED, NH OR
JD square balers, run-
ning or parts. Paying
cash. WE BUY, SELL,
REPAIR square balers.
Call Christ,
(270)206-0628.

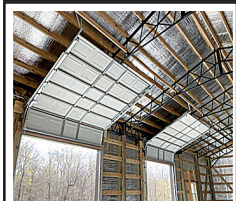

GARAGE DOOR
INSTALLATION
& REPAIR GA-
RAGE DOORS &
OPERATORS -
NEW INSTALLA-
TION & REPAIRS
- WE USE ONLY
TOP BRAND
DOORS AND OP-
ERATORS
(DOORLINK /
LIFTMASTER).
CALL NOW FOR
A FREE QUOTE!
(931) 292-4889

ESTATE AUCTION

Saturday, March 9th, 2024 • 9:00AM CST

144 Coker Ford Road, Portland
Brick Home-Acreage Tract-Clocks-Guns
Money-Personal Property-Vehicles
Chandler Estate

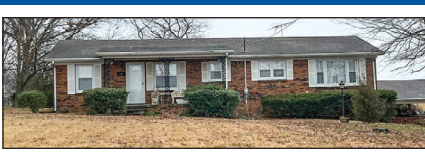

Real Estate to Sell
at 11:00 A.M.

Online Bidding
Available - Check
Website for
the Link



REAL ESTATE - 3 bedrooms, 1 bath brick home with approx 1,576 square feet sitting on 1 acre plus lot. Home has a formal living room, country kitchen, dining room, and a family room. There is a full basement with a 2 car carport.

Tract 1 - 6.64 +/- acres with older home, barn, and 30x40 metal shop w/concrete floors and electricity that is great for someone who likes to woodwork, mechanic, or wants a general workshop.

Tract 2 - 8.28 +/- acres

PERSONAL PROPERTY - Schweitzer violin w/original case (1813 Made in Germany), quilts, Dazey Glass Butter Churn, McCoy, USA bowl, glassware, Carnival glassware, Lillian Russell bedroom suite, cedar blanket chest, Seth Thomas violin mantle clock (rare), Gilbert 1807 8 day wall clock, Gilbert 1807 mantle clock, money, guns, knives, and much more.

VEHICLES - 2003 Chevrolet S10 pickup truck-2WD, approx 85,868 miles, 1986 GMC S15 pickup truck-4WD, 1999 Oldsmobile 88-approx 8,056 miles

TERMS - Real Estate-15% down day of sale with balance due on or before 45 days from sale date. Taxes to be prorated and Seller to provide a good deed.

PERSONAL PROPERTY - Cash, check, or debit/credit card day of sale. Debit/credit cards will be charged a 3.5% convenience fee. Internet bidders will have a 10% Buyers Premium added to their final bid total.

DIRECTIONS - From I-65 Exit 121, right on Hwy 109, left on Hwy 31W, right on Hwy 259, left on Coker Ford Road to sale site on the right.



Wally Gilliam

Realty & Auction

406 N. Broadway - PO Box 7926 - Portland, TN
(615) 325-4597 • www.GilliamRealtyandAuction.com
Announcements made day of sale take precedent over all prior advertising.

Private & Auction Sales
TNFL #2621
KYFL #RP2749

Like & Follow Us On Facebook

BUSH HOG 6', excel-
lent shape, 3 pt hitch,
\$800. (615) 563-4441

WAGYU HEIFERS
for sale. (256)714-
6182.

CUSTOM TARPS
FOR hoop buildings,
available in 11 differ-
ent colors. We also
offer hay tarps and
pond liners. Cover
your investment,
(859) 375-5268

HAY FOR SALE,
small square West-
ern alfalfa, top qual-
ity, \$18 per bale. Pe-
tersburg, TN area.
(931)652-5763.

LOOKING FOR
HAY RINGS, mineral
feeders, and troughs.
(931)307-9839.

BRED HEIFERS AND
YOUNG cows, com-
ing with second calves,
\$2,000 each; two-year-
old Black Angus bull,
\$3,000. (731)518-6184.

To Place A
Classified Call
800-247-7318

WANT TO BUY,
SEED cleaner, Fair-
bank, Morris or other
brand. Pulaski, TN
area. (931)637-8302.

LIVESTOCK &
FLATBED TRAIL-
ERS for sale, must see,
different sizes and
options. Financing
available. Wholesale
Trailers, Lebanon,
TN. (615) 714-3894

OVERSTOCKED!

- Retaining Wall Blocks
- Landscapers
- Farmers
- Industries
- Build Your Storage Bins!

\$60 Each
(You Haul)

Mid South Concrete Inc.

P.O. Box 1220 • 1750 Braley Ln. • Pulaski, TN 38478
2408 Hwy. 43 South • Leoma, TN 38468
931-363-0690 • 800-705-5326
www.midsouthconcrete.com

Selection • Service • Satisfaction

- Aerial Work Platforms
- Lawn- Landscape-Tree
- Compaction
- Material Handlers
- Skid Steers-Mini Excavators
- Generators and Accessories
- Construction Tools
- Concrete-Masonry



From Contractor To Homeowner, **We Can Help!**



WATSON'S Equipment Rental

290 Interstate Drive • Manchester, TN 37355
Mon.-Fri. 7:00 A.M. - 5:00 P.M. • Sat. 7:00 A.M. - NOON



931-954-5862

www.WatsonsEquipmentTN.com

2000, CREST II PONTON BOAT, new motor in 2023, run about 15-20 minutes, all new controls, 115hp 4-stroke Mercury motor, tandem axle trailer with new tires and new wiring harness, \$14,000. (256)609-3851.



RHINO 4FT BUSH HOG CUTTER, \$2,900, will take \$1,650. (256) 810-7238

WANT TO BUY, DISK mower. (931)307-9839.

APPROXIMATELY 100 CLIPPER seed cleaning screens, 42"x34", all for \$750. Pics and delivery available. (931)808-8095.

ONGHORN COWS FOR SALE with Brahman Cross calves. (931)215-0124.

EZ-TRAIL NEW 37' header trailer for sale, 4 wheel steer, \$7,000. (615)464-7080.

WANT TO BUY, GEHL 1400 baler. (931)993-8723.



ISUZU BOX TRUCK, 2014 model, 220,341 miles, diesel, A/C, automatic, 16' box, \$29,500. Call or text, (931)607-9737 for more information.

SMALL SQUARE BALES OF mixed grass hay for sale, \$8 per bale. (615)642-2852.

CM GOOSENECK HORSE TRAILER, 3 horse slant with living quarters, perfect shape, \$7,500. (931)841-1016.

WANT TO BUY grinder/mixer feed mill, good condition. (423) 593-6121

JOHN DEERE 7400 tractor, with 725 John Deere loader, 9,965 hours, no third gear, runs good without engine, starts/runs good, still a good tractor, \$25,000. (615)464-7080.

REGISTERED BLACK ANGUS BULLS Registered Black Angus Bulls for sale. Qualifies for maximum TAEP money. Whiteoak Angus. (931) 589-2759 lindawheat48@gmail.com

WANT TO BUY, HEAVY duty corral panels, suite, alley, and shoot. (931)307-9839.



CORRAL PANELS, 16 GAUGE, 6' tall, good inventory, 8' up to 16' long. Fand-PLivestock.com; (615) 653-8913

NEW HYD. TIE ROD cylinder for sale, never used, 4"x24"x2", retracted length 34and1/2", \$200. (256)606-1562.



The Crown For Your Home

Residential • Agricultural • Commercial

Increase the value & beauty of your home with our maintenance free metal roofing!
Available in many styles:

Slate, Clay Tile, Shake, Stone Coated Shingle, Thatch & Standing Seam

We manufacture the 3 ft. wide metal panels at our location, plus we use an in-house computerized custom trim machine, for better and faster service!

Plateau Metal Sales

www.plateaumetalsalestn.com

103 Randolph Rd. • Crossville, TN
Mon. - Fri. 7 to 5 • Sat. 8 to 12

931-277-3586
1-800-468-0149

• 2nd location to serve you better. •

2448 Buttermilk Road W. • Lenior City, TN

1-866-988-7670
865-376-0528

YOUR METAL ROOFING HEADQUARTERS

Gossett

Farm Equipment, LLC

1624 Hwy. 100, Centerville, TN 37033 • 931-729-4515

Call Jo To Qualify For 12, 24, 36, 48 Month Zero Interest on Cub Cadet Mowers!
gossettfarmequipment@gmail.com • 931-729-4515 • Great Financing



ROBINSON ENVIRONMENTAL LAND CLEARING forestry mulching, boom mower bush-hogging, agricultural stump grinding and skid loader work. Call David, (615) 631-0638

APPROXIMATELY 10 HAY TARPS for sale, all for \$300. Pics and delivery available. (931)808-8095.

LONGHORN COWS FOR SALE with Brahman Cross calves. (931)215-0124.

EZ-TRAIL NEW 37' header trailer for sale, 4 wheel steer, \$7,000. (615)464-7080.

WANT TO BUY, GEHL 1400 baler. (931)993-8723.

NEW HYD. TIE ROD cylinder for sale, never used, 4"x24"x2", retracted length 34and1/2", \$200. (256)606-1562.



BULL GATES-16 GAUGE, 51" and 63" tall, 4'-20' long, good inventory. Fand-PLivestock.com; (615) 653-8913

MCCORMICK DEERING 10' horse-drawn rake, shed kept, \$550 negotiable. (615) 917-3211

Parker Farms Cattle and Equipment Co.

8400 Manchester Pike, Murfreesboro, TN
Kyle Parker | 615-542-6157



Registered Angus Bull For Sale Starting At \$3,000

TAEP APPROVED EQUIPMENT



TAEP Approved Creep Feeder
1000# \$2,500 • 2 Ton \$4,000
3 Ton \$4,400 • 6 Ton \$7,000



TAEP Approved Pasture Sprayers
300 gal \$4,200
500 gal \$4,400
500 gal Tandem Axle \$5,200
700 gal Tandem Axle \$7,200



TAEP Approved Mobile Feed Bin
2 Ton \$3,450
2 Ton Tandem \$3,750
3 Ton \$3,750
3 Ton Tandem Axle \$3,950
4 Ton Tandem Axle \$4,150
Add \$175 for Light Kit



TAEP Approved Disc Mower Caddies. Available in Offset or In-Line Styles - \$4,600



TAEP Approved Cattle Working Sweeps
20'X10' and 20'X7' holding pens 180 degree tub spring loaded tub gate latch
20' alley total of 7 Bow Gates \$7450
Squeeze Chute not included in price and available in multiple brands.



Like us on FB at Parker Farms Cattle and Equipment Company

Bull Gates, Bow Gates, Pasture Gates, Hay Rings, Feeder & Creep Panels, Corral Panels, Mineral Feeders, Metal Feed Bunks, Creep Feeders, Feeder Wagons, Fence line Feeder, Bunk Feeders on wheels, Grain Bins. We can customize to fit your needs on most all of our products. Price may change without notice due to unforeseen cost increase in steel and raw materials.

2005, TOYOTA FORKLIFT, propane M#5FDC25 8260, Type D, capacity 5,000 lbs. Last saw running in 2009. Been in storage, \$300. Tuscaloosa, AL area. (205)792-0400.

GREYHOUND BRAND 10 TON horizontal log splitter, manual with two levers, \$100 or best offer. Florence, AL area. (256)764-8516; (256)702-5815.

WANTED, Standing Tracts of Timber and Cedar to buy and cut; also, mulching services. Dwight Rogers, (931) 580-4816

WANT TO BUY, DISK mower. (931)307-9839.

REGISTERED BLACK ANGUS BULLS fully TAEP qualified, A-I sired out of great cow families, gentle, good EPD's. Cedar Ridge Angus, Pulaski, TN. (619)876-7904. See Cedar Ridge Angus on Facebook. (619)

876-7904
7' HIGH NO-TILL DRILL for sale, good condition, field ready. (931)852-4592; or, (931) 244-0376

WANT TO BUY, DISK mower. (931)307-9839.

**SHELBY CATTLE CO. GENETICS**
Registered Angus Cattle For Sale

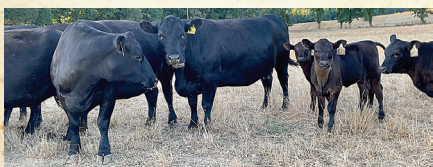

YODER CATTLE CO.
Call Today! 731-414-1261
318 Bradford Hwy., Rutherford, TN 38369 • yoder6@daystar.io

Bulls & Heifers For Sale

Your source for powerful, easy fleshing, beautifully uddered, maternally efficient Angus Cattle that "do it on Grass!"

To Place A Classified Call
800-247-7318

ONLINE ABSOLUTE AUCTION

* BIDDING ENDS MARCH 12 @ 10am CT *

COMMERCIAL TRUCKS • VEHICLES • EQUIPMENT & MORE

TAYS AUCTION FACILITY: 620 Maxwell St - Cookeville, TN (2½ Mi. from I-40)



BID NOW!



BID AT TAYSAUCTIONS.COM



(931) 526-2307
TAYS Realty & Auction LLC
 Nate Houser, Auctioneer TN Lic #6622
 (423) 605-7511 / nate@taysauctions.com
 TERMS: 10% Buyers Premium. See full terms on the website.

KUBOTA NEW STANDARD L SERIES COMPACT TRACTORS. 0% financing available! Call for more details and pricing! Power-Quip, Albertville, AL. (256) 878-1631

YOUNG GREAT PYRENEES FEMALE for sale, born and raised with sheep, \$100 (731)968-5021.

WANTED, Standing Tracts of Timber and Cedar to buy and cut; also, mulching services. Dwight Rogers, (931) 580-4816

JOHN DEERE 460M round baler, silage special, 4'x6', twine tie and net wrap, mega wide plus, hydraulic pickup, push bar, 540 PTO, approximately 1,400 bales, almost like new, \$42,000. Pics and delivery available. (931)808-8095.

7' HIGH NO-TILL DRILL for sale, good condition, field ready. (931)852-4592; or, (931) 244-0376

JOHN DEERE MAX-EMERGE 1750 XP planter for sale, 6-30", \$16,500. (931)993-8019.

STACK HAND FOR SALE, kept in dry; Kuhn disk mower; New Holland sickle mower; M&W speed rake; H beams and I beams; troughs and rollers. Call for price. (629)395-4558.

JOHN DEERE 460M round baler, silage special, 4'x6', twine tie and net wrap, mega wide plus, hydraulic pickup, push bar, 540 PTO, approximately 1,400 bales, almost like new, \$42,000. Pics and delivery available. (931)808-8095.

REGISTERED ANGUS BULLS Semen and Genetics tested. 18 months old and ready to go to work! SS Niagra and LPF Black Pearl sires. Many generations of top A-I sires and dams. Call for more information, (931) 267-6813

HEAVY DUTY 5 POINT V RIPPER, with colters, dual gauge wheels, 3pt hitch. Pics and delivery available, \$1,750. (931)808-8095.

CUSTOM MADE TRAILERS, utility, livestock, enclosed, gooseneck flatbed, bumper pull car haulers. If we don't have it, we'll be glad to build it! www.custombuilt-trailersms.com; (601) 329-9222

GREAT PLAINS 1500 turbo chopper for sale, 15', \$16,000. (931)993-8019.

FLATBED trailer, spread axle, 48', 80,000 GVWR \$3,500; Pacific Shear 12'x3/8, \$8,000. (931)254-3522.

CUSTOM MADE TRAILERS, utility, livestock, enclosed, gooseneck flatbed, bumper pull car haulers. If we don't have it, we'll be glad to build it! www.custombuilt-trailersms.com; (601) 329-9222

S Q U E E Z E CHUTES Tarter series 3 \$2,800. Tarter series 6 \$4,500 both available with either automatic or manual head gates. Call Chris at Farm Service Solutions in Leoma, TN; or visit farmservicesolutions.com; (931) 242-7675

WANTED, JD 3020 powershift tractor, running or repairable. (270) 427-2940

SEVERAL HUNDRED FEET of Walnut lumber, air dried, \$2.50 per board foot. (615) 917-3211

FLATBED trailer, spread axle, 48', 80,000 GVWR \$3,500; Pacific Shear 12'x3/8, \$8,000. (931)254-3522.



Rex A. Bicknell
 REALTOR® & Auctioneer
 931-580-0116 mobile

rex.bicknell@gmail.com
 www.rexbicknell.parksathome.com



1535 W Northfield Blvd • Suite 17 • Murfreesboro, TN 37129
 615-896-4600 office • parksauktion.com



KUHN TWIN ROTOR VERTICAL MIXER Kuhn Knight 5156 Vertical MAXX, Excellent condition. Stored inside. (270) 887-8724 kendalj-clark@aol.com

STAY-TUFF BRAND LIVESTOCK FENCING for sale, 12 different sizes available. Hundreds of rolls in stock. (931) 675-3260

INDUSTRIAS AMERICAN 3 POINT CUTTERS Heavy 11 gauge deck, 90 HP gear-boxes with slip clutch. 6' \$1,600; 7' \$1,900; 10' \$3,750. Call Chris at Farm Service Solutions in Leoma, TN; or, visit farmservicesolutions.com; (931) 242-7675

WANTED, Standing Tracts of Timber and Cedar to buy and cut; also, mulching services. Dwight Rogers, (931) 580-4816

FLATBED trailer, spread axle, 48', 80,000 GVWR \$3,500; Pacific Shear 12'x3/8, \$8,000. (931)254-3522.

A SPLIT ABOVE THE REST



TM MANUFACTURING
 Making Wood Splitting Simple

The strongest splitter for the money in the country. **PERIOD.**

260 Industrial Park Rd. SE, Cokato, MN 55321 • 320-286-3077 • www.skidsplitter.com

- 10 Different Woodsplitter Styles to Choose From
- Models for Many Excavators
- Made in the USA
- No Brakes/No Bends

CUSTOM MADE TRAILERS, utility, livestock, enclosed, gooseneck flatbed, bumper pull car haulers. If we don't have it, we'll be glad to build it! www.custombuilt-trailersms.com; (601) 329-9222

FLATBED trailer, spread axle, 48', 80,000 GVWR \$3,500; Pacific Shear 12'x3/8, \$8,000. (931)254-3522.

CUSTOM MADE TRAILERS, utility, livestock, enclosed, gooseneck flatbed, bumper pull car haulers. If we don't have it, we'll be glad to build it! www.custombuilt-trailersms.com; (601) 329-9222

2012, KUBOTA B26 TLB for sale, 780 hours, Kubota 25hp, 3cyl. diesel engine, 4x4, 3 speed hydrostatic trans; front skid steer quick attach loader, 3pt. hitch and PTO; rear backhoe with 16" bucket, joystick controls. Nice machine that is job ready! \$19,800. Rowden and Sons, Jamestown, TN, (706)201-4106.

CAR CARRIER FOR SALE, good, well-built, shop-built, with double axles, \$1,000. (256) 436-2300

2 NEW HOLLAND 258 rakes, with rubber teeth; also, New Holland 252 rake hitch, all in good condition, \$9,500. Pics and delivery available. (931)808-8095.

WANT TO BUY, NO-TILL grain or soybean drill. (423)523-2238.

JOHN DEERE MAX-EMERGE 1750 XP planter for sale, 6-30", \$16,500. (931)993-8019.

WANT TO BUY COWS, or cow/calf pairs. (931)307-9839.

WANTED, Standing Tracts of Timber and Cedar to buy and cut; also, mulching services. Dwight Rogers, (931) 580-4816

TRUCK FLAT BEDS For All Your Needs. Give Us a call. (931)761-3554. RRP Truck Equipment, Sparta, TN 38583.

GREAT PLAINS 1500 turbo chopper for sale, 15', \$16,000. (931)993-8019.

WANTED, JD 3020 powershift tractor, running or repairable. (270) 427-2940

Cowherd Equipment & Rental, Inc.



Penta 4030
Several Other Models In Stock



Jaylor 5425
new, single TMR Auger, Call



Hagedorn 5290
In Stock - Call



Nuhn Lagoon Pump
8'; Call for more info



Herd-Boss Feeders
In Stock - Call



Roto Grind 760
In Stock - Call

Numerous Used Mixers Available!

For more information:

Cowherd Equipment & Rental, Inc.

1483 Old Summersville Rd. • Campbellsville, KY 42718

270-465-2679 • 270-469-5095 • 270-469-0398

New & Used Tractor Parts

- All Makes & Models
- Free Tractor Parts Hotline
- Shipping Parts Daily
- We Buy Salvage Tractors

Cross Creek Tractor Co.

Hwy. 278 E. - Cullman, Alabama
(256) 739-0496

1-800-462-7335

E-Mail: info@crosscreektractor.com

www.crosscreektractor.com



Peaked storage buildings with galvanized, double-truss frame and 650 gram PVC fabric

20x40x16	12x10 door	\$5,400
30x40x20	14x13 door	\$7,450
30x60x20	14x13 door	\$9,450
40x60x21	13x13 door	\$13,500
40x80x21	13x13 door	\$16,250
40x100x21	13x13 door	\$19,500
40x120x21	13x13 door	\$23,000
50x80x23	18x16 door	\$23,000
50x100x23	18x16 door	\$26,750
50x120x23	18x16 door	\$30,500
50x200x23	18x16 door	\$49,750
60x80x25	18x16 door	\$27,500
60x100x25	18x16 door	\$32,000
60x120x25	18x16 door	\$38,500
60x150x25	18x16 door	\$47,500

Round storage buildings with galvanized, single tube frame and 650 gram PVC fabric

20x30x12	14x10 door	\$2,650
24x40x12	10x9 door	\$4,200
30x40x15	11x11 door	\$5,450
30x65x15	11x11 door	\$7,350
30x85x15	11x11 door	\$9,000

HOOP BUILDINGS



Additional sizes and colors available

Custom buildings available

CALL US FOR PRICING!

JH
ENTERPRISE LLC

8307 Glasgow Road
Burkesville, KY 42717
270.853.5782

ENDS & DOORS INCLUDED IN PRICE

price does not include installation or delivery

JOHN DEERE 5075E tractor, 4WD, loader, runs and looks like new, \$34,500. Call between 8a.m.-5p.m., (931)939-4999.

WANTED, C153 INTERNATIONAL engine, needs to be complete, not froze or busted. Mose Zook, 72 Nutt Lane, Lawrenceburg, TN 38464.

WANT TO BUY FJ40 Toyota, in model years from 1975 to 1980. (931) 607-9737

REGISTERED BLACK ANGUS BULLS fully TAEP qualified, A-I sired out of great cow families, gentle, good EPD's. Cedar Ridge Angus, Pulaski, TN. (619)876-7904. See Cedar Ridge Angus on Facebook. Look for our annual production sale April 6, 2024.

WANTED, JOHN DEERE JB 10' disc. Crossville, TN area. (931)210-7857.

WANT TO BUY FJ40 Toyota, in model years from 1975 to 1980. (931) 607-9737

GREAT PLAINS 1500 turbo chopper for sale, 15', \$16,000. (931)993-8019.

JOHN DEERE 5075E tractor, 4WD, loader, runs and looks like new, \$34,500. Call between 8a.m.-5p.m., (931)939-4999.

WANT TO BUY COWS, or cow/calf pairs. (931)307-9839.

Come Check These Great Deals!



JD 6115D 4WD, loader, bucket, hay spear, local tractor, pre-emission, 2100 hrs. - **\$59,000**



Privateer Fish & Work Boat 24', good boat, Volvo outboard **\$9,000**



Farmall Cub with cultivators - **\$2,000**

Int. 140, with Belly Mower, runs good.....	\$4,000
Bush Hog 3715 Batwing Cutter, 15'.....	\$8,000
B&W Flatbed Truck Bed, fits cab chassis, B&W ball receiver.....	\$3,500
Komatsu 30 Forklift, hard surface, propane.....	\$3,500
JD 2030, 60 hp.....	\$5,500
NH T5100, good local tractor.....	\$14,000

256-773-8080

North Alabama Tractor Co.

Hwy. 31 South, Hartselle, Alabama 35640 • P.O. Box 1025

ROBINSON ENVIRONMENTAL LAND CLEARING

Serving Middle Tennessee since 2007



We will clear your land to match your vision!
We will work with excellence and efficiency to deliver your desired end results.

Pasture clearing/restoration
Timber stand improvement
Lot clearing-residential and commercial
Right-of-ways • Fire Prevention
Wildlife habitat enhancement
Food plot • Perk Sites • Survey Lines
Real Estate tracts • Access roads
Agricultural Stump Grinding

WWW.DROBINSONLANDCLEARING.COM
615-631-0638

H&S Skid steer pallet forks 900 lb. capacity \$550, 2,000 lb. \$750, 4,000 lb. \$850, 5,500 lb. \$1,150. Skid Steer, John Deere 100-500 series loader, and Global Euro quick attach available. Call Chris at Farm Service Solutions in Leoma, TN; or, visit farmservicesolutions.com; (931) 242-7675

WANT TO BUY FJ40 Toyota, in model years from 1975 to 1980. (931) 607-9737

GREAT PLAINS 1500 turbo chopper for sale, 15', \$16,000. (931)993-8019.

JOHN DEERE 5075E tractor, 4WD, loader, runs and looks like new, \$34,500. Call between 8a.m.-5p.m., (931)939-4999.

WANT TO BUY, NO-TILL grain or soybean drill. (423)523-2238.

WANTED, C153 INTERNATIONAL engine, needs to be complete, not froze or busted. Mose Zook, 72 Nutt Lane, Lawrenceburg, TN 38464.

43 FABRICATION Where Customers are our top priority! We are a multi-craft welding and machine shop that offers equipment rigging and installation. Offering welding, fabrication, manual and CNC machining, CNC plasma cutting, production fabrication services, custom fabrication, automation, industrial maintenance services, industrial equipment installation, project management, industrial door/dock service, industrial plumbing, industrial electric and more! Call or email us for all your commercial and industrial repair needs! (931)270-8389; or, service@43fabrication.com. (931) 270-8389 service@43fabrication.com

UPCOMING AUCTIONS

ONLINE Bankruptcy

3 Bedroom Home on 1 Acre

Ending March 6th • 12 Noon
Pulaski

ONLINE only Antique Tools & Primitives

Everett Stewart Estate in Columbia

Estate Auction for

3 Bedroom Home on 16 Acres

In Columbia with Duck River Frontage!

Live Estate Gun Auction

April 13th

1011 Bear Creek Pike in Columbia with Several Colt Pythons, Pre 64 Winchester Model 70s, Older S&W Revolvers, Winchester Model 12s & 42s, Engraved Winchester Model 21 with 2 barrels. This sale will include 200 guns and will be the balance of the Musser Estate Collection.

Details on our website at www.garyauction.com for more information on these and other auctions.

GARY REALTY & AUCTION
(615) 302-2680
FL 1899
www.garyauction.com

SAWMILL MOTORS, four 671 truck motors with 4-valve heads; one 471 motor with hydraulic governor and hand clutch; one 671 turbo; firetruck, come and drive. All motors are guaranteed to start, run, and work. Free delivery within 150 miles. Rick Potts, Lynnville, TN. (931)797-1328, call in evenings.

**To Place A
Classified Call**
800-247-7318

CAR CARRIER FOR SALE, good, well-built, shop-built, with double axles, \$1,000. (256) 436-2300

WANT TO BUY FJ40 Toyota, in model years from 1975 to 1980. (931) 607-9737

2 NEW HOLLAND 258 rakes, with rubber teeth; also, New Holland 252 rake hitch, all in good condition, \$9,500. Pics and delivery available. (931)808-8095.

WANT TO BUY, NO-TILL grain or soybean drill. (423)523-2238.

JAMES R CASH AUCTIONS

Saturday, March 9th, 2024 AT 9:00 A.M.
1107 Houseman ST MAYFIELD, KENTUCKY
Annual Huge Consignment Farm Machinery AUCTION

The Event Of The Year....
Rich In History...At The Fairgrounds

1000'S OF ITEMS WILL BE IN THIS AUCTION

WE NEVER KNOW WHAT WILL BE IN THIS AUCTION
IF YOU NEED IT -- IT WILL PROBABLY BE HERE
TRACTORS - ALL SIZES - ALL BRANDS
DOZERS - BACKHOES - TRUCKS - IMPLEMENTS OF EVERY DESCRIPTION!!
BRING YOUR EQUIPMENT ON
Thursday - Friday March 7th or 8th
8:00 TO 6:00 P.M. EACH DAY
For More Than 50 Years A Great Auction!

Saturday, March 16th, 2024 AT 10:00 A.M.

The Raymond Miller Estate

2443 Palestine Rd - Near Paris, TN

TRACTORS - SKID LOADER - SWATHER - GRADER

NH TS110, 4 Remotes, 5413 Hrs, 460/85R34 Rrs, 380/85/R24 Frts, SN 170173B w/Woods 215 Loader, Bucket, Fork, Spear • JD 7800, PQ, 3 Remotes, 7315 Hrs, Quick Hitch, 18.4/42 Dls, 14L/16 Fronts, 12 Frt Wts, SN H013262 • MF 461, 2 Remotes, 2544 Hrs • MF 1240, 4WD, Dsl, 1309 Hrs, w/Belly Mower • MF 250 • MF 175, Dsl, 540 PTO, Hi/Lo, w/90 Loader, Bucket, Spear • JD 575 Skid Loader, 5' Bucket, 4946 Hrs
Massey Ferguson 655 Hydro Swather, Gas, 12' Width
Huber 10D2 Grader, Diesel Cummins, Ripper

CATTLE - HAY-TILLAGE EQUIPMENT

JD 467 Mega Wide Baler, Silage Special, Net Wrap 10,862 Bales "Very Nice" • Hesston 7650 Field Queen Self Propelled Silage Chopper, Two Grass Head Attachments • NH 358 Grinder Mixer • MF 124 Square Baler "Never Been Wet" • NI 5209 Discbine • Two - Hesston 7012 Silage Blowers • MF 205 Manure Spreader • Diller 3000 Liquid Honey Wagon, 540 PTO • Badger BN185 Lagoon Pump • Two - Papec 14 Silage Wagons • JD 68 Auger Wagon • Gehl Feed Wagon • Pequea 710 Fluffer • Enorossi 8+3 Y Rake • RT 5200 4 Basket Tedder • TMR 190 "Rissler" Mixer, w/Scale Beam • Pasture Sprayer • Pasture Harrow • PTO Ditcher • Pull Wagons • 2 Wheel Wagon • Concrete PTO Mixer • Kuhn Rotary Tiller, 5' • Land Pride 15' Bushhog • Gyro 84-7" Bushhog • IH 470 Disc • Woods 10' Hyd Blade • Tiger Ditch Bank Mower • Kill-bros 350 Grain Cart • JD 8200 Grain Drill • JD 630 Disc, 23'7" • JD 18' Field Culti • 9 Shank Chisel • 12' Aerator • JD 12' Cultimulcher • Bushhog 176 Hyd Tilt Blade, 10' • JD 8' Blade • Bushhog PTO Digger • MF 10' Wheel Disc • Single Roller • EZ Flo Gravity Wagon • 12' Elevator w/Motor • Tru-Flo 500 Seed & Fertilizer Spreader • Little Giant Portable 16' Elevator • 4 Wheel Wagons • 4 Wheel Hyd Dump Wagon • JD RM 4 Row Culti • MF Bar Rake • 4" & 6" Irrigation Pipe • ABI Irrigation Pump • Prefert Head Catch • 3 Ring Working Chute w/Swing Gate • Creep Feeders • Several Cattle Feeders, Hay Rings, Troughs, Panels • Three - Feed Trailers w/Dollie Wheels • Feed Wagons • Two - Apache Creep Feeders "Like New" • Trac Vac Leaf Vac • Hyd Wood Splitter • 5th Wheel Dollie

Fencing Supplies Wire, Wood And Metal Post

Bushhog Zero Turn Mower HDE2255, 185 Hours, 56" Deck

TRUCKS - TRAILERS - SUPPORT

'04 Chevy Z71 Extended Cab 4 Door, Bed Cover, 94,323 Miles "Nice" • '98 Dodge 15 Passenger Van • '74 GMC Custom 3500, 350 Engine, 4 Speed, 12' Dump Bed • '72 Int 1210 3/4 Ton Pickup, V8 Engine • '67 Chevy 60 Spartan, Detroit Diesel, Flat Bed • '05 Cargo "Etrailer" Trailer, 5'x10', Side And Rear Doors, "Very Nice" • Bumper 12' Trailer • Bumper Trailer 3 Axle 14' w/4'Dove • WilRo 24' Gooseneck Cattle Trailer, Rubber Flooring • '76 Raven 224 Dump Trailer

For Information On The Equipment Contact
Mr. Raymond E. Miller, Son At 731.363.1045

400 Acres

In Tracts And In Combinations
F A R M L A N D - Home Sites

Survey In Progress
In Beautiful Warren County, Tennessee

JAMES R. CASH

748 AUCTIONEER & REAL ESTATE BROKER

FANCY FARM, KY- MURFREESBORO, TN

270-623-8466 TN LIC #6112

SPRING FARM CONSIGNMENT AUCTION

Saturday, March 30th, 2024 • 9:00AM CST

2877 Hwy 52E
Bethpage (Oak Grove area)
Tractors-Trailers
Heavy Equipment-Vehicles

ACCEPTING
CONSIGNMENTS
NOW

Contact the office at 615-325-4597 to consign your farm items. Items consigned can be brought to sale site from March 20, 2024 through March 27, 2024. The sooner you let the office know of your consignments and pictures sent in, the more advertising you will receive.

We will not be accepting any items that are not farm or construction related. We will not be accepting tires, wheels, or household items.

NO ITEMS WILL BE ACCEPTED ON SALE SITE THURSDAY, FRIDAY, OR SATURDAY OF SALE WEEK. ANY ITEM(S) NOT CONSIGNED BY MARCH 27, 2024 WILL NOT BE ACCEPTED INTO THE AUCTION.

We never know what items will be consigned. There are always tractors, trailers, hay equipment, heavy equipment, storage containers, vehicles, mowers, and much more. Online bidding will be available. Check the webpage for an updated list of items that will be added as they are consigned.



Wally Gilliam
Realty & Auction

406 N. Broadway - PO Box 7926 - Portland, TN
(615) 325-4597 • www.GilliamRealtyandAuction.com

Announcements made day of sale take precedent over all prior advertising.

Private & Auction
Sales

TNFL #2621
KYFL #RP2749

JOHN DEERE MAX-EMERGE 1750 XP planter for sale, 6-30", \$16,500. (931)993-8019.

WANT TO BUY COWS, or cow/calf pairs. (931)307-9839.

WANTED, TWO 8' WOOD drag harrows with spikes, and in good shape. Pulaski area. (931)637-8302.

GREAT PLAINS 1500 turbo chopper for sale, 15', \$16,000. (931)993-8019.

JOHN DEERE 7000 12 row front fold planter. Call for more details. (931)623-2217; (931)623-3216.

COUNTY LINE LANDSCAPE RAKE 6', used 4-5 times, like new, \$700. (615) 917-3211

REGISTERED WAGYU BULLS for sale or rent. PeeWee's Cattle Company. (256) 508-6603

KUBOTA, BT601 BACKHOE AT-TACHMENT NEW, \$5,900, will take \$2,950. (256) 810-7238

WANT TO BUY, NO-TILL grain or soy-bean drill. (423)523-2238.

TRUCK FLAT BEDS For All Your Needs. Give Us a call. (931)761-3554. RRP Truck Equipment, Sparta, TN 38583.



Zetor 7341 660 hrs., 73 PTO hp, cab, 4WD, loader '\$24,900



NH TN70A 4WD, loader, remotes, 62 PTO hp, 1460 hrs, '\$23,900



Mahindra 6500 4WD, loader, 1100 hrs., 2 remotes, 57 PTO hp '\$19,900

Cub Cadet 7625 4WD, hydro loader.....\$10,900

Mahindra 6530 4WD, remotes.....\$21,900

MF 393 cab, loader, 2WD, 2 remotes.....\$20,900

Mahindra 5570 2017, 4WD, loader, 717 hrs.,

61 hp PTO, 2 remotes.....\$23,900

Komatsu PC200U Excavator 3200 hrs., 20 hp.....\$16,900

D & D Equipment

Heavy Equipment & Farm Tractor Sales

1635 Hwy. 50 East, Centerville, TN 37033 • 931-729-2320

Owners: Jerry Davidson & Steve Davidson

See our pics
on Nashville
Craigslst!

GREAT SELECTION OF USED STEEL

In the need of steel? Come see us!

Used steel inventory changes weekly
Used steel is \$0.35/lb



CFC Pick & Pull

54 Recycle Dr., Tullahoma, TN 37388



www.cfcpickandpull.com
UsedSteel@cfcrcycling.net • Mon. - Sat.

MILLER FARMS
Angus Beef
from the farm.
100% natural,
non-GMO, hor-
mone and an-
tibiotic-free.
Whole, halves,
or by the pound.
Slaughtered
and packaged.
(931)593-3702;
(931)593-2429.

WANT TO BUY, NO-TILL grain or soy-bean drill. (423)523-2238.

TRUCK FLAT BEDS For All Your Needs. Give Us a call. (931)761-3554. RRP Truck Equipment, Sparta, TN 38583.

GREAT PLAINS 1500 turbo chopper for sale, 15', \$16,000. (931)993-8019.

WANT TO BUY, FEED bagger and sewing machine for bags. (931)383-0653.

JOHN DEERE 5075E tractor, 4WD, loader, runs and looks like new, \$34,500. Call between 8a.m.-5p.m., (931)939-4999.

WANTED, C153 INTERNATIONAL engine, needs to be complete, not froze or busted. Mose Zook, 72 Nutt Lane, Lawrenceburg, TN 38464.

WANTED, C153 INTERNATIONAL engine, needs to be complete, not froze or busted. Mose Zook, 72 Nutt Lane, Lawrenceburg, TN 38464.

REGISTERED BLACK ANGUS BULLS fully TAEP qualified, A-I sired out of great cow families, gentle, good EPD's. Cedar Ridge Angus, Pulaski, TN. (619)876-7904. See Cedar Ridge Angus on Facebook. Look for our annual production sale April 6, 2024.

WANTED, JOHN DEERE JB 10' disc. Crossville, TN area. (931)210-7857.

BOW GATES 16 GAUGE, 6' tall, good inventory, 4' up to 12' combo bow gates-ex-ample 12' with 4' wt. FandPLivestock.com; (615) 653-8913

2017, CASE 100C L620 Loader. Two remote valves and air ride seat. Also comes with buddy seat in cab, \$49,000. (205) 625-7484 marvin-rvick@icloud.com

JOHN DEERE 7000 12 row front fold planter. Call for more details. (931)623-2217; (931)623-3216.

**We Have The
Right Trailer For You!**



Austin Trailer Sales Florence, AL (256) 483-0744	Grandview Welding Thompskinsville, KY (270) 487-8813
Double D Trailer Parts Flemingsburg, KY (606) 748-9841	Lasseater Tractor Moultrie, GA (229) 985-1027
The Trailer Store Columbia, TN (931) 381-2795	Dustin Neat Enterprises Dunnville, KY (800) 346-4486

**4,000 BALES
OF ORCHARD
GRASS HAY, 12-
14% protein, \$8 per
bale. Hohenwald,
TN area. (931)628-
0529.**

**COUNTY LINE BOX
SCRAPER 6', like
new, used 4-5 times,
\$950. (615) 917-3211**

**WANTED, USED
FRONT TINE
tiller, reason-
ably priced, needs
some work okay.
(256)859-4131**

**MALE DONKEY
FOR SALE, runs with
cattle, \$200. (931) 381-
2795**

**WANTED JOHN
DEERE 456 HAY
BALER, in good con-
dition. (931) 797-8458**

**MALE DONKEY
FOR SALE, runs with
cattle, \$200. (931) 381-
2795**

**WANTED JOHN
DEERE 456 HAY
BALER, in good con-
dition. (931) 797-8458**

**WANT TO BUY,
FEED bagger and
sewing machine for
bags. (931)383-0653.**

**WANTED, JOHN
DEERE CC field
cultivator, 10' or 12'.
Crossville, TN area.
(931)210-7857.**

**WANTED, TWO 8'
WOOD drag harrows
with spikes, and in
good shape. Pulaski
area. (931)637-8302.**

**JOHN DEERE 7000
12 row front fold
planter. Call for more
details. (931)623-2217;
(931)623-3216.**

MCBRIDE ANGUS FARM 5TH

ANNUAL BULL
& FEMALE SALE

FRIDAY, APRIL 5, 2024 | 6:00 PM

SELLING 45 ANGUS BULLS & 25 ANGUS FEMALES



MCBRIDE THEDFORD 2216
REG 20765901 | SIRE HOFFMAN THEDFORD | DOB 9/9/2022
CED +12 | BW +6 | WW +76 | YW +137
MARB +82 | RE +85 | SM +94 | SB +182 | SC +330



MCBRIDE RITA 3796 5239
REG 20860227 | SIRE G A R ENHANCE 3796 | DOB 3/31/2023
CED +6 | BW +2.5 | WW +81 | YW +137
MARB +96 | RE +85 | SM +67 | SB +182 | SC +303



BAILEY OF CONANGA 279N
REG 20463345
SELLING A HEIFER PREGNANCY Sired BY
BNWZ VISCOSITY 2736
REG 2056245

ASK US ABOUT OUR
CALF BUYBACK program!

LiveAuctionsTV
HELD AT MCBRIDE ANGUS FARM
MANCHESTER, TENNESSEE

McBRIDE
ANGUS FARMS

2225 GNAT HILL RD.
MANCHESTER, TN 37355
MATTHEW MCBRIDE | 931.267.0102

Sims
Plus LLC

SALE MANAGER
WWW.SIMSPUSLLC.COM
MARK C. SIMS | 580.595.0901

**CUB CADET 72, 36"
cut, 8hp Kohler en-
gine, original, good
to restore, \$400. (615)
917-3211**

**WANT TO BUY,
JOHN DEERE 12'
tandem offset disk
harrow in good con-
dition. (423)619-
6416.**

**GOOD CORN SI-
LAGE for sale, \$60
per ton, large orders
negotiable. (931)256-
0481.**

**NEW HOLLAND
472 haybine for sale,
field ready, runs
good, looks fair, \$600.
(931)359-6341.**

**DECALS AFFORD-
ABLE DECALS AND
SAFETY DECALS.
Prompt. Knowledge-
able Reliable Service.
www.QuipCal.com;
Call, (215)536-5339;
email:[info@custom-
servicescompany.com](mailto:info@custom-servicescompany.com).**

WE ARE YOUR FULL SERVICE DEALER FOR



SPARTAN
MOWERS

SPARTAN
MOWERS
Spartan Zero Turn Mowers
starting at \$3,999



SOUTHERN MIDDLE TN LAWN

3915 Hwy 43, Ethridge, TN 38456 (Next to Chapman Tire) • 931-829-3324 • 931-829-2155

Call For Specials, Deals and Incentives.



Case 1494, 1983
2WD, 85 hp
\$4,950



Bush Hog SM60,
like new
\$6,500



Kubota M108S,
2200 hrs., 108 hp
\$24,500



New Holland 4630
1999, 2600 hrs.
\$12,750



Country Clipper
Zero Turn
Call For Price



Bush-Whacker ST180
Elite, 15' batwing
Call For Price



1998 Case IH 4240
Call For Price



2017 Branson 4520R
550 hrs. 47 hp
\$20,750



2023 Bush Hog 1812
Call For Price

HUDDLESTON EQUIPMENT

29233 Hwy. 431 Wedowee, AL 36278



256-363-1132

www.huddlestonequipment.com



1989, PETERBILT grain truck for sale. Call for details, (931)623-3216; or, (931)623-2217.

WANT TO BUY, FEED bagger and sewing machine for bags. (931)383-0653.

STEFFEN SYSTEMS 6515 square bale grapple, holds 15 flat or 18 on edge, good condition, \$3,500. Pics and delivery available. (931)808-8095.

HARDI NAVIGATOR 3000 pull sprayer, 800 gallons, flush tank, chemical induction system, foam marker, heavy duty pump, 60' booms, adjustable axle, triple nozzles, fence row nozzles, almost like new, \$28,000. Pictures and delivery available. (931) 808-8095

TWO 6" I BEAMS for sale, \$250 each. If no answer, leave message, (931)728-9477.

REGISTERED POLLED HEREFORD bulls and heifers for sale. Lynnville, TN area. (931) 527-3392

KUBOTA 4160ECO BALER, call for more details and pricing! PowerQuip, Albertville, AL. (256) 878-1631

MALE DONKEY FOR SALE, runs with cattle, \$200. (931) 381-2795



BERRYHILL MINI TRUCKS, LLC

3499 Co Rd. 93, Anderson, AL 35610

(256) 740-7287

www.berryhillminitrucks.com

4x4, A/C, P/S,
5 spd. auto, dump
& regular beds,
and vans

**Delivery Available
Can special order**

TANK COATINGS & ROOF COATINGS

Available for metal, composition shingles or Tar Roofs. Long lasting and easy to apply. We also manufacture Tank Coatings for Concrete, Rock, Steel, Galvanized and Mobile tanks.



Virden Perma-Bilt

806-352-2761

www.virdenproducts.com

WANTED JOHN DEERE 456 HAY BALER, in good condition. (931) 797-8458

DEWEZE SUPERSLICER roll bale feeder, \$19,500. "The best way to feed what you need-Stop your hay loss. Give us a call, RRP Truck Equipment, Sparta, TN 38583. (931) 761-3554

REGISTERED POLLED HEREFORD bulls and heifers for sale. Lynnville, TN area. (931) 527-3392

WANT TO BUY, Aux-pump and regulator for 1105-1135 MF. Please text, (256)758-1971. Will return calls.

BUMPER HITCH TRAILER for sale, 6'x12', \$800. If no answer, leave message. (931)728-9477.

5'X15' UTILITY TRAILER for sale, good condition, Huntland, TN area, \$975. (931)469-0520.

WANT TO BUY, 15' or 20' Batwing bushog. (931)307-9839.

FOR SALE, THREE 3 YEAR old ewes and several young rams ready for breeding this fall. (256)270-3298.

**To Place A
Classified Call
800-247-7318**

WANT TO BUY, Aux-pump and regulator for 1105-1135 MF. Please text, (256)758-1971. Will return calls.

**AG SPRAY
EQUIPMENT
300 GALLON
SPRAYER COMES
WITH 20' OR 30'
BOOMS, \$4,750;
30' BOOMS,
ADD \$375.
CALL CHRIS AT
FARM SERVICE
SOLUTIONS IN
LEOMA, TN.
FARMSERVICES-
OLUTIONS.COM;
(931) 242-7675**

STEFFEN SYSTEMS 6515 square bale grapple, holds 15 flat or 18 on edge, good condition, \$3,500. Pics and delivery available. (931)808-8095.

REGISTERED HEREFORD BULLS for sale, gentle disposition, great bloodlines, polled, service age, starting at \$1,500. Leave message, (931) 703-7573

NEW 6' ROCK RAKE for sale, 3pt. hitch, \$800. Trion, GA area. (706)238-0465.

WANT TO BUY, ROUND bales of hay, located in southern Middle Tennessee area. (931)307-9839.

FARM EQUIPMENT FOR SALE



2013 JD 5075E
\$47,500



2012 JD 7130
\$72,500



2021 Caterpillar 289D3
Skid Steer \$59,500



2002 JD 8420
\$87,500

- 1983 JD 4450\$45,000
2022 JD 5065E\$33,500
2000 JD 5310\$18,500
2004 JD 5103\$15,000
1993 JD 6400\$30,000

Also In Stock - Hay Forks, Pallet Forks, Grapples,
Box Blades & Tillers

Commercial Vehicles

- 2012 FORD E350 VAN\$17,500
2012 FORD 350 W/UTILITY BED ...\$24,500
2012 FORD F250 W/WINCH\$16,500
2019 CHEV 2500\$17,500

Jim Rice Equipment

7422 US- 412 Friendship, TN 38034
(731) 677-2400 • www.jimriceequipment.com

FOR SALE NON
GMO CORN for cus-
tom feed. Altamont,
TN area. (931)314-
3805.

TWO 6" I BEAMS for
sale, \$250 each. If no
answer, leave message,
(931)728-9477.

JOHN DEERE A good
shape, not run in sev-
eral years, original
parts; also, Farmall
B, rough but fixable,
\$1,000/both. (256)
436-2300

HAY FOR SALE,
MIXED Orchard
grass, Fescue, Redtop
Clover, Timothy, 4x5
rolls, net wrapped, \$50
per roll. (615)513-4999.

TWO 6" I BEAMS for
sale, \$250 each. If no
answer, leave message,
(931)728-9477.

WANT TO BUY, 15'
or 20' Batwing bushog.
(931)307-9839.

3RD ANNUAL
EQUIPMENT AUC-
TION Fall Open
Farm, Construction,
and Livestock Equip-
ment Auction, March
15, 2024 @ 10a.m. At
the Prentiss County
Agricenter. No buy-
ers' premium. We
will begin to accept
equipment March 11
@ 12p.m. until the
14th at 4 p.m. Send
pictures or inquire
at (662)720-6855;
or, on Facebook at K
& W Livestock and
Auction Services,
LLC. 2301 North 2nd
Street, Booneville,
MS 38829 (662)
720-6855 [kwlive-
stock77@gmail.com](mailto:kwlive-stock77@gmail.com)

NEW 6' ROCK RAKE
for sale, 3pt. hitch,
\$800. Trion, GA area.
(706)238-0465.

LEADING THE TRANSPLANTER INDUSTRY
FOR OVER 70 YEARS

PROVIDING A WIDE VARIETY OF TRANSPLANTERS TO MEET EVERY NEED.



TRANSPLANTERS



Exclusive North American
Distributor of the
Jang Clean Seeder

JANG CLEAN SEEDERS

#1 U.S. TRANSPLANTER MANUFACTURER



MULCH EQUIPMENT



(616) 396-8738 • WWW.MECHANICALTRANSPLANTER.COM

HAY FOR SALE,
MIXED Orchard
grass, Fescue, Redtop
Clover, Timothy, 4x5
rolls, net wrapped,
\$50 per roll. (615)513-
4999.

TWO 6" I BEAMS for
sale, \$250 each. If no
answer, leave mes-
sage, (931)728-9477.

JOHN DEERE A
good shape, not run
in several years,
original parts; also,
Farmall B, rough but
fixable, \$1,000/both.
(256) 436-2300

5'X15' UTILITY
TRAILER for sale,
good condition,
Huntland, TN area,
\$975. (931)469-0520.

WRANGLER PARTS
FOR SALE, used ma-
chines wanted. Deutz
engine parts. Martin's
Maintenance, Mon-
day-Friday, 8a.m.-
5p.m. (270) 265-5040

AFFORDABLE DE-
CALS AND SAFETY
DECALS. Prompt.
Knowledgeable Re-
liable Service. [www.
QuipCal.com](http://www.QuipCal.com); Call,
(215) 536-5339;
[email:info@custom-
servicescompany.
com](mailto:email:info@custom-
servicescompany.com).

WANT TO BUY,
goats, sheep, chick-
ens, and guineas. Ar-
dmore, TN area. Call,
(256)777-0065; (931)
427-8477

HARDI NAVIGA-
TOR 3000 pull spray-
er, 800 gallons, flush
tank, chemical in-
duction system, foam
marker, heavy duty
pump, 60' booms,
adjustable axle, triple
nozzles, fence row
nozzles, almost like
new, \$28,000. Pic-
tures and delivery
available. (931) 808-
8095

DEWEZE SUPERS-
LICER roll bale feed-
er, \$19,500. "The best
way to feed what you
need-Stop your hay
loss. Give us a call,
RRP Truck Equip-
ment, Sparta, TN
38583. (931) 761-3554



\$5,500
Ford 3600, runs good, DSL, P.S.



HILLBILLY EQUIPMENT
931-729-3320



\$3,500
Yanmar YM2000 Tractor - Yanmar 5' Tiller & 3 pt. Layoff Plow



\$8,000
Kubota L2500, 1500 hrs., 4WD



\$9,500
Kubota L3300 - 4WD, w/loader



\$4,600
Deutz 3006, 6', 4 wheel finish mower

For Sale - Inventory, Parts, Buildings, Real Estate, Salvage Yards, House & Shop, Approx. 25 Acres

Ford 3600 Tractor, diesel PS, new tack & seat	\$4,000	40'x18' Carport 3 Sides	\$2,500
Front Bale Spear	\$250	International 424 Tractor, gas, spin-out wheels	\$2,200
Plows - 1, 2, 3, 4 Bottoms	Call, \$300 down	International 674, loader, diesel, runs good	\$7,500
Finish Mowers, 4'-5'	\$500	Ford 4000, needs motor build	\$3,000
Cultivators/Cub Complete	\$400	Truckman 5000 lb Forklift, gas, 42" forks	\$2,000
Used Backhoe Buckets	Call	Ford 2600, new seat, P.S., gas, new paint	\$3,500
IH Belly Mowers 5'	\$400	3 pt. 6' Blade	\$200
JD Planter, 3 pt., 2 row	\$300	3 pt. 6' Finish Mower, 4 wheel	\$600
3 pt. Spring Tooth Cultivator, 2 row	\$250	Kubota L5030 Tractor - 4x4 HST,	
3 pt. 1 Row Cultivator	\$125	Kubota LA854 loader, bucket	\$13,500
Massey Ferguson 135 Tractor	\$3,750	Int. 674, loader, diesel, runs good	\$7,500
2 Bottom Plow International	\$300	Belarus 250AS - 253 hrs., BH, 6', finish mower	\$3,250
Kubota 6' Finish Mower 3pt.	\$1,000	Int. 574, Koyker loader, bucket	\$6,500
Cannon Box Blade, 6', with ripper	\$1,000	Int. 484, BH loader	\$5,500



\$750
JD 208- w/belly mower, gas, "Classic"



\$13,500
Kubota L5030, 4WD, loader



\$4,500
JD F1145 Front Mount, 60" deck

Call Rex 931-729-3320 1151 Hwy 48 S, Centerville, TN

KENTUCKY 31 FESCUE SEED for sale, with Orchard grass. Middle Tennessee. (931) 244-0063

NEW 6' ROCK RAKE for sale, 3pt. hitch, \$800. Trion, GA area. (706)238-0465.

CUSTOM WINDOWS, REPLACE-MENT and standard sizes in stock. Ridg-top Windows, Horse Cave, KY. (270)786-3078.

JOHN DEERE 100 SERIES 102 5-speed lawn mower, 17hp Briggs & Stratton engine, new carburetor, 42" cut, \$950. (615) 917-3211

KUBOTA, NEW LA724 FRONT END LOADER, with brackets, \$6,250, will take \$3,400; New 5' box blade, \$850; 7 1/2' land leveler, \$575. (256) 810-7238

MASSEY FERGUSON 231 with loader, looks and runs excellent, \$12,500. Call between 8a.m.-5p.m., (931)939-4999.

FOR SALE, Golden Comet pullets, ready to lay, \$18/each; 2-year-old spent hens, \$8/each; Great Pyrenees pups, \$150/each. Altamont, TN. No Sunday calls, please. (931) 692-3333



Hoskins
Manufacturing Co., Inc.

BULLS EYE FOR QUALITY

Energy Efficient • Stainless Steel Tanks
Automatic Waterers • Keeps Ice Out • Now UL Listed

Cattle • Hogs • Horses • Sheep

Hoskins Livestock Waters PO Box 101 • Hoskins, NE 68740
402-565-4420 • 800-658-4020 www.hoskins-mfg.com

NOW BOOKING AUCTIONS FOR 2024



WITCHER AUCTIONS

Contact: Scott Osgatharp (870) 318-5340
scott@witcherauctions.com - Office (870) 238-1400

Kirk Wlitcher AALB#2101

www.witcherauctions.com

WANT TO BUY FJ40 Toyota, in model years from 1975 to 1980. (931) 607-9737

OTHER, HAY SPEAR ATTACHMENT TO BUCKET, like new, \$175. (931) 215-6102

JOHN DEERE 4630 tractor for sale, with 36' Brillion cultipacker, \$21,000. (931)993-8019.

MIRAFOUNT LIVE-STOCK WATERERS for sale, Call for big savings. (931) 675-3260

WANT TO BUY GRAIN bin or cake feeder. (931)307-9839.

CATTLE SWEEP SYSTEMS Heavy Duty galvanized 8 bar 6' tall. 90 degree with 10' of alley starts at \$1,480. 180 degree w/20' of alley starts at \$2,475. We can add as needed to customize your system. Call Chris at Farm Service Solutions in Leoma, TN; or, visit farmservicesolutions.com; (931) 242-7675

KENTUCKY 31 FESCUE SEED for sale, with Orchard grass. Middle Tennessee. (931) 244-0063

NEW 6' ROCK RAKE for sale, 3pt. hitch, \$800. Trion, GA area. (706)238-0465.

CUSTOM WIN-DOWS, REPLACEMENT and standard sizes in stock. Ridg-top Windows, Horse Cave, KY. (270)786-3078.

JOHN DEERE 100 SERIES 102 5-speed lawn mower, 17hp Briggs & Stratton engine, new carburetor, 42" cut, \$950. (615) 917-3211

KUBOTA, NEW LA724 FRONT END LOADER, with brackets, \$6,250, will take \$3,400; New 5' box blade, \$850; 7 1/2' land leveler, \$575. (256) 810-7238

MASSEY FERGUSON 231 with loader, looks and runs excellent, \$12,500. Call between 8a.m.-5p.m., (931)939-4999.

FOR SALE, Golden Comet pullets, ready to lay, \$18/each; 2-year-old spent hens, \$8/each; Great Pyrenees pups, \$150/each. Altamont, TN. No Sunday calls, please. (931) 692-3333

WANT TO BUY FJ40 Toyota, in model years from 1975 to 1980. (931) 607-9737

Where Do You Go When You Need Parts?

Russells Tractor Parts 1-800-248-8883

Ag & Industrial Parts • Free Quotes
Free Parts Locating Service
New & Used Parts

*We stock & ship new after market parts.
Sparex, Tisco, Riverside, Temco Dealer*

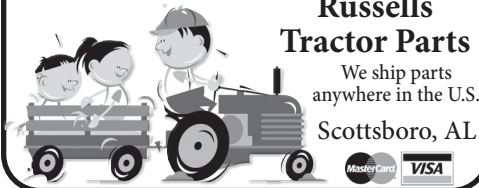

Russells Tractor Parts

We ship parts
anywhere in the U.S.

Scottsboro, AL



OTHER, HAY SPEAR
ATTACHMENT TO
BUCKET, like new,
\$175. (931) 215-6102

JOHN DEERE 4630
tractor for sale, with
36' Billion cultipacker,
\$21,000. (931)993-
8019.

MIRAFOUNT LIVE-
STOCK WATERERS
for sale, Call for big
savings. (931) 675-
3260

WANT TO BUY
GRAIN bin or cake
feeder. (931)307-9839.

WANT TO BUY
FJ40 Toyota, in mod-
el years from 1975 to
1980. (931) 607-9737

HAY FOR SALE, 4X5
rolls, barn stored, 1st
cutting no weeds/
Johnson grass, 50
bales-\$65 per bale; if
take all \$60 per bale.
Located 4 miles south
of Shelbyville, TN on
Hwy. 82. (931)580-
0622.

CONVERSION KIT
FOR SALE, for right
hand drive postal de-
livery vehicle. used
only five months,
\$600. Elkton, TN.
(931) 468-2240;
(931)309-2200.

R E G I S T E R E D
BLACK ANGUS
BULLS for sale,
Ready for service.
TAEP qualified.
AI sires-Man In
Black, Jet Black,
and Enhance. From
high-performance
cow herd. Turrentine
Angus, Shelbyville.
(931)607-8950; atur-
rentine@cafes.net.

HAY ELEVATOR
for sale, with electric
motor, \$400. If no an-
swer, leave message.
(931)728-9477.

WANT TO BUY
BRED cows. (931)307-
9839.

TIG WELDER AND
MAINTENANCE
LABORERS 43 FAB-
RICATION IS HIR-
ING FOR A TIG
WELDER AND
MAINTENANCE
LABORERS, 1st shift,
40 hours a week,
some overtime from
time to time. Pay
based on experience.
Call for information,
(931)270-8389; or,
send resume to ser-
vice@43fabrication.
com. (931) 270-8389
service@43fabrica-
tion.com

We Have All Your Concrete Needs!

- 8' Feed Troughs • Fence Line or Center Line
 - Stock Guards, 12' & 16', 7' deep • Water Troughs, 6' Round • Storm Shelters
- ALL PRODUCTS STEEL REINFORCED**

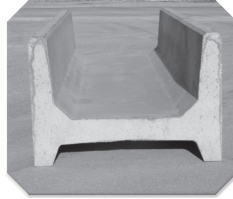

8' (26" or 60" wide) H Feeder
Eat From Both Sides

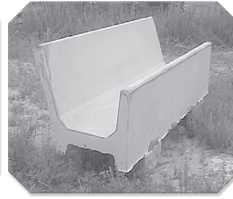

8' (34" wide) J Feeder
Eat From One Side



Water Tank
350 Gallons



WE DARE YOU TO COMPARE!

Our concrete Cattle Gaps are superior because of the amount of steel reinforcement, all double matted and correctly placed for durability. This allows us to be better than the competition. Available in 12' & 16' long and 12" or 20" tall. Call for pricing & specs on gaps.

Don't settle for less than the best!

Life Protector Partial Bury

(80"x64"x142") Not converted septic tank

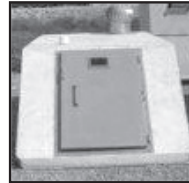

- Strong steel reinforced precast 4500 psi concrete with fiber mesh
- Partial bury sheltered unit/easy to install
- Easy entrance access (steps not ladder)
- Outside measurements: 5'4" wide, 11'10" long 6'8" tall

Above Ground Storm Shelters

Sizes: 6'x10'x7'; 6'x6x7'/wheelchair accessible.
Anchors Kits available

Tankersley Concrete Co., Inc.

1630 Rock Crusher Rd., Lewisburg, TN 37091 **931-359-3112**

Owners: Bubba & Lynn Tankersley • In Business Since 1946

Check out our website @ www.tankersleyconcrete.com

JOHN DEERE 4100,
4WD, loader, bel-
ly mower, runs and
looks excellent,
\$11,900. Call 8a.m.-
5p.m., (931)939-4999.

PRESSURE TREAT-
ED PINE FENCE
POSTS for sale, sev-
eral sizes round and
square available, 7', 8',
10' lengths available.
(931) 675-3260

WANTED, KB JOHN
DEERE disk, 8', 9',
or 10' cut. Crossville,
TN area. (931)210-
7857.

PRESSURE TREAT-
ED PINE FENCE
BOARDS for sale,
1x6x14ft; 1x6x16ft;
2x6x16ft available.
(931) 675-3260

1974, CUB LOW-
BOY 154 motor
free and PTO is
good, \$800; also, 5'
front blade, \$400.
(256)442-2563.

OTHER, HAY SPEAR
ATTACHMENT TO
BUCKET, like new,
\$175. (931) 215-6102

R E G I S T E R E D
BLACK ANGUS
BULLS for sale,
Ready for service.
TAEP qualified.
AI sires-Man In
Black, Jet Black,
and Enhance. From
high-performance
cow herd. Turrentine
Angus, Shelbyville.
(931)607-8950; atur-
rentine@cafes.net.

WANT TO BUY
BRED cows. (931)307-
9839.

SNEAD HYDRAULICS & REPAIR



*New or Rebuild Pumps, Valves, Motors, Cylinders
& Hydrostats • In House Machine Shop*



87017 Hwy. 278
P.O. Box 506
Snead AL 35952
Phone: 205-466-3105
Fax: 1-866-372-0303
info@sneadhydraulics.com

Craig Vaughn
Owner/CEO
256-470-0828

www.sneadhydraulics.com



Tar River No-Till Drills,
5' & 7' In Stock - Call

Case IH JX85, 2200 hrs.,
4WD \$35,000

Vermeer 5400 Rebel,
elec. tie \$8,500

Case IH
430.....\$2,750
C70, diesel, ps\$8,750

John Deere
1120, loader\$5,500
2355, CHA, loader\$18,500
6400, 7800 hrs., CHA, 2WD.....\$22,500
3033R, 665 hrs., tractor/backhoe,
4WD\$28,000

International
1086, 2WD, Cab\$6,000
424, gas, PS\$2,850
584, no loader.....\$6,000

Kubota
BX2200, 4WD, belly mower, 478 hrs..\$8,500
L3130, 4WD\$7,500

Massey Ferguson
135.....\$4,500
165.....\$5,800
231, no loader.....\$5,750
261, dual outlets.....\$9,250
1085.....\$8,500

Misc.
2003 MacTruck, conv. cab.....\$28,000
Asphalt Packer, HD, JD engine\$9,000
Bobcat 743 Skid Steer.....\$12,500

Bog Discs, 3 Bogg.....Call Cell
Cat D4D.....\$18,500
Cub Farmall, w/ mower.....\$1,250
Dodge 1-ton, 2007, auto, flatbed\$12,500
Farmall 140, w/ cultivators\$4,250
Gehl 6635 SXT, turbo, metal tracks..\$22,500
Skid Steer.....\$21,500
(5) Gravity WagonsCall
JD 320 Skid Steer, 66 hp.....\$22,500
Long 310, diesel, PS.....\$2,850
Mahindra 7010.....\$25,000
NH 3430, 2WD, canopy.....\$6,250
New Quickie Loader.....\$6,000
Olathe Model 12 Wood Chipper,
3 pt. hitch, works good.....\$2,250
Several Wheel Discs.....Call Cell
Several Square Hay Balers.....Call
Woods MD315 Cutter.....\$6,250
Manure Spreader.....\$1,250
(3) Phelan Low Boy Trailers.....Call
Frontier RT3073 Tiller.....\$3,250
Kuhn Feed Mixer, used about
100 loads.....\$22,000
Farmall 140, w/ cultivators\$3,850
JD 450G Dozer, 6 way blade,
good u/c.....\$24,000
Komatsu D31 TrackloaderCall
Archway Feed Mill.....\$2,500
Farmall M, wide front, 3 pt. hitch,
live power.....\$2,500
NH 273 Square Baler.....\$2,250

Culvert Pipe, 12" & up, Plastic & Metal • Head Gates • Corral Panels



Lynch Equipment Sales
Westover Drive, Columbia, TN
931-381-1839 • Cell: 931-619-1338



TIG WELDER AND MAINTENANCE LABORERS 43 FABRICATION IS HIRING FOR A TIG WELDER AND MAINTENANCE LABORERS, 1st shift, 40 hours a week, some overtime from time to time. Pay based on experience. Call for information, (931)270-8389; or, send resume to service@43fabrication.com. (931) 270-8389 service@43fabrica-

tion.com
HAY FOR SALE, 5x6
rolls of 2023 grass
hay, heavy twine
wrapped, 200+ barn
stored, \$45 per roll;
100+ outside, \$35 per
roll. Hartselle, AL.
(256)566-6172.
NEW POWER
STEERING PUMP
for sale, for 5610,
6610, or 555 tractor or
backhoe, sold tractor
and never used, \$125.
(615)585-1487.

WANT TO BUY
BRED cows. (931)307-
9839.
GRASS HAY FOR
SALE, square bales,
barn kept, \$5/bale,
approx. 250 bales.
Lewisburg area. (931)
492-1322
WANT TO BUY
BRED cows. (931)307-
9839.
TIMOTHY HAY
FOR SALE 60 bales
available, \$7.00 per
bale. (931)841-1016.

BUNK FEEDERS



CATTLE GUARDS



With or Without Legs
Open or Closed Ends

Delivery Available

8' • 12' • 16' Widths
Rounded Top Design Keeping
Livestock From Crossing



River City Concrete
9160 Hwy. 128 | Savannah, TN, 38372 | **731-925-0271**
www.rivercity-concrete.com

Farmers' Exchange

Bill Thomas
Founder (1940-2010)

Will Thomas
Publisher / CEO

Katie McNabb
Director of Magazines

Ken Holtzinger
VP of Sales

Gabby Denny
VP of Marketing

Chase Perryman
VP of Partner Development

Wesley Bryant
Editor-in-Chief

Janet Mullins
Business Development
(931) 993-0026

Bob Barger
Business Development
(601) 422-5064

Shelli Fuller
Customer Service

Barb Hargrove
Customer Service

Tracey Pollock
Customer Service

Todd Pitts
Lead Print Ad Designer

Ben Adams
Print Ad Designer

Jane Morrell
Junior Layout Artist

Clinton George
Digital Design Director

Sarabeth Bray
Social Media Community Manager

 **(800) 247-7318**

 **404 Main Ave. South**
Fayetteville, TN 37334

 **FarmersExchange.com**

Mats, cuts, negatives, art work or other copy submitted for publication is considered to be the property of the advertiser. Advertising is accepted with the understanding that all liability for copyright violation is the sole responsibility of the advertiser.

The Exchange will make every effort to see that advertising copy is correctly printed, but shall not be liable for failure to publish an ad or for typographical errors.

The Exchange will gladly reprint, without charge, that part of an advertisement in which an error occurs, provided a claim is made within three (3) days of the first publication of the ad.

© 2024 Exchange Media Group
All Rights Reserved

CHEVROLET OF BOAZ

Commercial Trucks



2024 Chevy Suburban

4WD, Stk#240470

\$91,833



2024 Chevy Tahoe Z71

4WD Auto, Stk#240655

\$70,422



2023 Chevy Tahoe LS

RWD Auto, Stk#230659

\$53,902



2024 Chevy Silverado 2500 HD

7 miles, Stk#240484

\$56,291



2024 Chevy Silverado 3500 HD

178 miles, Stk#240286

\$60,995



2022 RAM 3500 Chassis Cab

50,087 miles, Stk#3231

\$60,928



2024 Chevy Silverado 2500 HD

4WD Auto, Stk#240580

\$55,785



2024 Chevy Silverado 2500 HD

4WD Auto, Stk#240487

\$56,291



2024 Chevy Silverado 2500 HD

51 miles, 4WD, Stk#240541

\$65,219



2024 Chevy Silverado 2500 HD

48 miles, 4WD Auto, Stk#240543

\$65,219



2024 Chevy Silverado 3500 HD

10 miles, Stk#240528

\$84,156



2023 Chevy Silverado 1500

5380 miles, Stk#230281A

\$47,479

www.chevroletofboaz.com

**CHEVROLET
OF BOAZ**



1134 U.S. Hwy. 431, Boaz, AL 35957

1-800-531-4253

Call to insure all incentives are applied.

Commercial rebate requires qualifications. Prices plus tax, title & license and \$199 admin. fee. Incentives Subject to Change.

Requested Delivery On or Before March 6, 2024

PRSRT STD
US POSTAGE
PAID
MONROE, GA
Permit # 15

P.O. Box 490
Fayetteville, TN 37334

RUSSELL BARNETT

See Travis Searcy, The "Truck Specialist"
We're Better and We'll Prove It!

TRUCK  MONTH

We Are Your Cab & Chassis &
Dually Headquarters



New 2023 Ram 2500, Laramie, crew cab, 4WD, auto, 6.7L I6 Cummins, Stk#D12400N
MSRP: \$89,575 **Sale Price \$85,075**



New 2023 Ram 2500, Tradesman, crew cab, 4WD, auto, 6.7L I6 Cummins, Stk#D12346N
MSRP: \$74,705 **Sale Price \$70,205**



New 2024 Ram 3500, Laramie, crew cab, 4WD, 6.7L I6 Cummins, Stk#D12418N
MSRP: \$101,615 **Sale Price \$94,900**



New 2023 Ram 3500 Chassis Cab, Tradesman, crew cab, 4WD, auto, 6.7L I6 Cummins, Stk#D12449N
MSRP: \$75,090 **Sale Price \$84,442**



New 2023 Ram 3500 Chassis Cab, Tradesman, crew cab, 4WD, auto, 6.7L I6 Cummins, Stk#D12412N
MSRP: \$71,145 **Sale Price \$66,125**



New 2024 Ram 3500 Chassis Cab, Tradesman, crew cab, 4WD, 6.7L I6 Cummins, Stk#D12417N
MSRP: \$78,620 **Sale Price \$77,620**



New 2023 Ram 3500, Tradesman, crew cab, 4WD, 6.7L I6 Cummins, Stk#D12399N
MSRP: \$76,630 **Sale Price \$73,350**



New 2023 Ram 2500, Limited, Mega cab, 4WD, auto, 6.7L I6 Cummins, Stk#D12358N
MSRP: \$101,675 **Sale Price \$97,632**



New 2023 Ram 3500 Chassis Cab, Tradesman, crew cab, 4WD, auto, 6.7L I6 Cummins, Stk#D12419N
MSRP: \$77,925 **Sale Price \$76,925**



New 2023 Ram 2500, Longhorn, crew cab, 4WD, auto, 6.7L I6 Cummins, Stk#D12367N
MSRP: \$93,340 **Sale Price \$90,631**



New 2023 Ram 3500, Laramie, crew cab, 4WD, auto, 6.7L I6 Cummins, Stk#D12344N
MSRP: \$101,075 **Sale Price \$94,475**



New 2023 Ram 2500, Limited, Mega cab, 4WD, auto, 6.7L I6 Cummins, Stk#D12355N
MSRP: \$98,675 **Sale Price \$95,175**

**RUSSELL
BARNETT**

2756 Decherd Blvd., Winchester, TN
931-691-1712



ON THE
JOB



See Travis Searcy, The "Truck Specialist"
We're Better and We'll Prove It!

www.russellbarnettchryslerdodgejeep.com

*All rebates applied. All prices plus tax, title & tag. \$698 processing fee included. Due to advertising deadline, all prices and incentives including employee pricing is subject to change by the manufacturer without notice. Customers must finance to obtain all Rebates.

Call
Travis Searcy
Today!
931-691-1712