

# Farmers' Exchange



*Place unlimited items for sale:*

[FarmersExchange.com](https://FarmersExchange.com)

Used and New Farm Equipment.  
Equipment, Land and Livestock Auctions.

Call for Subscription **800.247.7318**

# WON'T QUIT 'TIL YOU DO.

**LOW-RATE FINANCING**  
**LOW MONTHLY PAYMENT OPTIONS**

**TRIED & TRUE**

[TriGreenEquipment.com](https://TriGreenEquipment.com)



JOHN DEERE



**TRIGREEN**  
EQUIPMENT





# ELK VALLEY

Truck and Trailer Sales

931-433-6255

[elkvalleytrailersales.com](http://elkvalleytrailersales.com)

## Equipment Trailers In Stock



6.5' x 10' - \$2,100

6.5' x 12' - \$2,200

20' Car Hauler - \$4,150

Other Sizes Available



\$15,900

### 2016 Gooseneck Livestock Trailer

24' 8 8' cuts, hard top, like new, 6'x7" wide, 6'8" tall



\$5,900

### Lawrimore

2008, 20' 5' Equipment Trailer, 7k axles, new tires, chain box



\$15,900

### 2001 Sundowner

3 horse/stock combo, 4' dressing room, extra tall, new tires, ready to go, all alum.



\$14,900

### EBY 20' Livestock Trailer

210' cuts, all alum, 7' wide, 6'8" tall



\$15,900

### 2002 Exiss Stock Combo

4' dressing, 16' hauling, all alum., 7' wide, 7' tall



\$22,900

### 2004 Exiss

3 horse, full living quarters, 7' wide, 7' tall



\$16,900

### Sudowner ProStock

20', all alum, plex glass inserts, loading ramp, 6'8" wide, 7' tall, new tires



\$89,900

### 2019 Hart

3 horse, 12' signature quarters LQ, hay pod, 8' wide, 7'6" tall, like new



\$18,900

### Circle W 32' Stock Trailer

6'8" wide, LED lights, 14 ply tires, like new!



\$42,900

### 2020 Ford F-250 XLT

4WD, 6.7L Power Stroke, 94k miles, BFG tires

Cole - 931-993-8874 • Rocky - 931-703-6255

2983 Huntsville Hwy., Fayetteville, TN

931-433-6255



# Call and Save \$\$\$



## JAY-LOR

**D&E** is Your **SOURCE** for Mixers! Huge **IN STOCK** Inventory! **Winter Special Rebates!** Call Us!

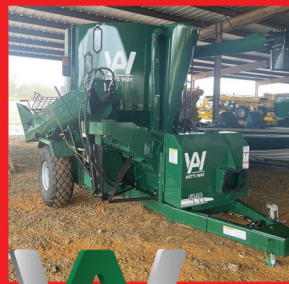

**AI**  
ART'S WAY

In Stock  
\$61,500  
Call!

**MODERN AG**  
SINCE 1947



HD 12' & 15'  
Predator Cutters  
starting at  
\$13,250

**Bush-Whacker**

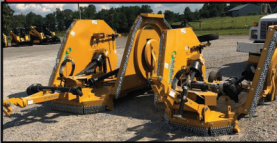

**12' MD144**  
**\$14,500**  
**IN STOCK**

## H&S



**Manure**  
**Spreaders,**  
**Hay Rakes &**  
**Grinder Mixers**

**STRETCH-O-MATIC**

**8400 ELITE**

Dependable, Quality. Other wrappers have higher price tags. Doesn't make 'em better, only costs you more.

**\$33,800**



The Original Bale Wrapper

# CLAAS 480 Variant Round Balers - CALL!

## GEHL



**Special! RT185**  
**Open Cab \$59,500**

## GEHL

## BROWN

MANUFACTURING CORP.

416, 672  
Rotary Cutters  
&  
Tree Cutters  
In Stock



## Poultry Specials



BBI 16' & HD Hyd  
Litter Spreaders  
New & Used  
LVI Pulvimaster  
72, 96 & 120's in Stock!

# D&E

**DON ALLISON EQUIP, INC.**

[www.donallisonequipment.com](http://www.donallisonequipment.com)  
**800-669-6450**  
**THE MIXER PLACE!**





**EasyCut**  
Pull-Type Disk Mower

**Dependable cutting and professional quality.**



**KW/KWT**  
Rotary Tedders

**Powerful rotors turning crops into high quality forage.**



**Swadro**  
Rotary Rake

**Even and consistent windrows.**

# Take Advantage of the Best Deals of the Year!

*6% discounts available on select models, April 1 - May 31, 2024*



Krone® is a registered trademark of Maschinenfabrik Bernard Krone GmbH.  
12121 Forest Park Dr. Olive Branch, MS 38654 - (662)913-7171.



Cash discount offer expires 31 May, 2024 and applies to select Krone models. Some exclusions apply. See dealer for full details.

Arab, AL  
933 N. Brindlee Mt. Pkwy  
(256) 586-8304

Albertville, AL  
5660 US 431  
(256) 850-4679

Athens, AL  
131 US Hwy 31 S  
(256) 232-2131

Centre, AL  
1050 Chestnut Bypass  
(256) 927-2300

Columbia, TN  
271 Theta Pike  
(931) 388-1557

Cookeville, TN  
1490 Interstate Dr  
(931) 526-8544

Crossville, TN  
269 N Main St  
(931) 340-1012

Cullman, AL  
3920 AL Hwy 157  
(256) 739-5601

Dickson, TN  
707 Henslee Dr  
(615) 229-2400

Fayetteville, TN  
2894 Huntsville Hwy  
(931) 433-5620

Florence, AL  
3613 Florence Blvd  
(256) 757-9080

Franklin, TN  
340 9th Ave N  
(615) 794-8187

Ft. Payne, AL  
12227 AL Hwy 35  
(256) 997-9089

Gadsden, AL  
1301 West Meighan Blvd  
(256) 456-5872

Hendersonville, TN  
133 N Shackle Island Rd  
(615) 824-9726

Huntsville, AL  
4550 Research Park Blvd  
(256) 830-4020

Jasper, AL  
3700 Industrial Pkwy  
(205) 384-3058

Leighton, AL  
1160 Sockwell Ln  
(256) 446-5929

Manchester, TN  
812 Interstate Dr  
(931) 728-5400

Mt. Juliet, TN  
10768 Lebanon Rd  
(615) 754-2600

McMinville, TN  
305 Shangri La Ln  
(931) 668-1784

Pelham, AL  
3311 Pelham Pkwy  
(205) 605-0412

Scottsboro, AL  
26685 John T Reid Pkwy  
(256) 259-0704

Winchester, TN  
176 Blair Pond Rd  
(931) 967-5144



# TAC ENTERPRISES • BUY • SELL • TRADE DAILY

Huge selection of big tractors selling each week on AuctionTime.  
Check out our listings at [www.tacenterprises.net](http://www.tacenterprises.net) and register to bid.



**JD 5100M**, 4x4, C/A, front and rear 3pt., 7K hrs. very clean, all new tires **\$34,500**



**MZ90 Grove Man Lift**, 5,600 hrs., 2WD, diesel, 90' lift, runs/works great! **\$8,850**



**New Holland D95WT Dozer**, 6 way blade, C/A, 6,425 hrs., full screens, limb risers, joy stick controls, **\$37,500**



**JD 5090M**, C/A, 4WD, power reverser, 603R loader 3829 hrs. very nice! **\$43,500**



**ZD1011 Kubota Zero Turn**, diesel, 1,056 hrs., good mower **\$6,500**



**BX1500 Kubota**, 4x4, power steering, 3pt, 540 pto, diesel **\$5,450**



**Bobcat T650 Skid Steer**, C/A, hand controls, 3638 hrs., new tracks, operates great! **\$33,900**



**JD 5090M**, C/A, 4WD, power reverser, QA loader, 7651 hrs. checks out perfectly! original! **\$37,500**



**Ford 3930**, 50 hp, cab does have complete A/C but not working, dual remotes, power steering, diesel and shuttle trans. **\$8,500**



**Club Car Intelltrak**, 4WD, gas, enclosed cab w/heat, 1839 hrs. out of an estate **\$4,350**



**Kubota ZG222 Zero Turn**, gas, 1,331 hrs., 48" deck, **\$3,500**



**JD 6430**, C/A, 4x4, three units to choose from, run but rough!! needs work! **Starting at \$19,000**



**4020 or 4230 JD High Crop**, runs and drives **\$8,500**



**Bobcat Skid Steer T595**, C/A, 3,106 hrs. w/bucket, joy stick, excellent condition! **\$38,900**



**2012 Ford F150**, 113K miles, 4WD, 5.0 v8, automatic, A/C, LWB plain truck but solid, one owner directly from county **\$8,950**



**Ford Bronco**, 1996, Eddie Bower, 4x4, 5.8 eng., auto, A/C, power everything and it all works, 217K, **\$14,800**



**BW12 Woods Batwing**, mowed less than 20 acres, front and rear chains, warranty **\$16,500**



**Brown Tree Cutter**, 10', 3 pt., excellent condition and ultra heavy duty! **\$8,500**

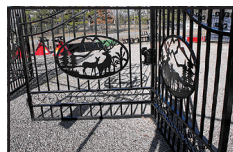

**New Gates**, 14', deer scene, **\$1,195**

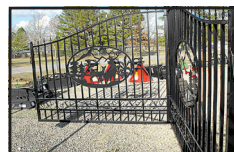

**New Gates**, 20', deer scene, **\$1,395**



**#500 New Spin Spreaders**, 3pt. **\$650**

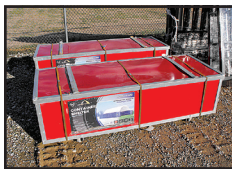

**Dome Container Shelter**, 20'x40' **\$995**

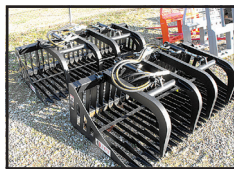

**Skid Steer**, 72" double cylinder grapple, open bottom **\$1,395**



**New JCT Medium Duty Skid Steer**, 72" brush cutter **\$1,950**



**RC72 Woods Rotary Cutters**, instock **\$2,850**



**Ironcraft Batwing Mower**, 12', front and rear chains, warranty Call



**Ironcraft Batwing Mower**, 15', front and rear chains, HD model **\$15,900**



**Weld On Skid Steer Plates**, heavy duty 4" tubing! **\$225**



3330 Alabama Hwy. 36  
Moulton, AL 35650

[www.tacenterprises.net](http://www.tacenterprises.net) • 256-974-8588

Auctioneer: Ken Nelson, AL #1326 • Hours 8:00 A.M. - 5:00 P.M. Monday - Friday



### Columbia, TN • 931-388-1557



JD 560M - \$36,500	JD 460M - \$48,500	Krone SW38T - \$10,999	Penta 4120 HD - \$16,000	JD 557 - \$8,500	JD 4044M - \$37,900
Kuhn GMA7301..... \$15,500	JD S240, 2022, 48" cut, 2 hrs, Stk#339868.....\$3,600	JD 5055E, 2021, cab, 4WD, loader, 110 hrs., Stk#1038279 ..... \$52,000	JD Z950R, 1037741 .....\$8,900	JD 825i, 2012, camo ..... \$11,000	Frontier WR1010 Wheel Rake .....\$3,900
JD Z950R, 1037741 .....\$8,900		JD Z950R, Stk#1037741.....\$8,900		JD 3032, loader, 2019, 300 hrs..... \$17,900	

### Athens, AL • 256-232-2131



JD 2025R - \$23,000	JD 6120M - \$119,000	JD MX8 - \$8,000	JD 8330 - \$135,000
---------------------	----------------------	------------------	---------------------

JD 5075E, 2016, 75 hp, loader ..... \$36,000  
 JD 2320, loader, 24 hp, 2008 ..... \$15,000  
 Ogden HR8 Hay Rake ..... \$4,750

### Cullman, AL • 256-739-5601



Kubota ZD1011 - \$8,499	Gravely ZX52 - \$6,999	JD3032E - \$17,499	JD 460M - \$45,999
-------------------------	------------------------	--------------------	--------------------

Grapple, 3 pt., 2023 .....\$2,599  
 Wil-Rich 1403, 2020 .....\$15,999  
 Frontier AV20H, 2023 .....\$2,499  
 Titan RB-72, 2021..... Call

### Scottsboro, AL • 256-259-0704



JD 5090M - \$42,500	JD 6430 - \$56,500	Case IH Magnum 315 - \$172,500	Case IH MX210 - \$85,000	JD 1890 Air Seeder - \$68,500	JD 612C - \$36,500
---------------------	--------------------	--------------------------------	--------------------------	-------------------------------	--------------------

JD S670, 2014, 2473/1554, Stk#1035225 ..... \$155,000  
 JD 5100E, low profile, open station, loader, 1060 hrs., Stk#1038136.....\$44,900  
 Case 4412F Corn Head, 12R/30, 2018, Stk#1037838 ..... \$85,000  
 Case 1245 Planter, 16R/31, Protracker hitch, 2014, Stk#1039111 ..... \$78,500  
 JD 550M, 6196 bales, 2019 ..... \$34,500  
 JD 5065E, cab, loader, 2022, 47 hrs..... \$49,500

### Cookeville, TN • 931-526-8544



Durabilt Tedder - \$16,900	JD 569 - \$32,000	JD 560M - \$35,000	Kuhn GMD280HD - \$13,000	JD R280 - \$9,499
----------------------------	-------------------	--------------------	--------------------------	-------------------

Land Pride RC50-15, 2002 .....\$10,900 Kuhn SR112 Rake.....\$4,500

### Florence, AL • 256-757-9080



JD 9660- \$65,000	Pequea Rake - \$5,950	JD 5055E - \$46,900	Vicon KM3200 - \$5,995	JD FC12E - \$14,599	JD 648M - \$8,500
-------------------	-----------------------	---------------------	------------------------	---------------------	-------------------

JD 8R280..... Call  
 JD Z950M, 2020 ..... \$7,500  
 JD 5325, 2007 ..... \$35,900  
 JD 5050E, 2023 ..... \$20,500

### Leighton, AL • 256-446-5929



Kubota M5111 - \$39,500	McHale V660 - \$46,000	JD 5210 - \$19,900	JD 1025R - \$18,500	JD 3032E - \$17,500	JD 1025R - \$24,995
-------------------------	------------------------	--------------------	---------------------	---------------------	---------------------

JD S690, 2013 ..... \$279,000  
 Hardi Sprayer, 3 pt., 350 gal, 60' boom.....\$4,900  
 JD 5085E, 2015, 2300 hrs.....\$47,900  
 Woods 3240 Batwing, 20' .....\$7,000  
 JD 5075E, 2019, 430 hrs..... \$37,000  
 NH T4.75, 2017, 970 hrs ..... \$48,500  
 MF 451, 2004, 1047 hrs ..... \$19,000  
 JD 5075E, open station, 2019, 430 hrs., loader ..... \$37,000  
 JD 5075E, cabl, loader, 2018, 2195 hrs..... \$43,900



### Huntsville, AL • 256-830-4020



JD 7230R - \$152,000



JD 6105E - \$57,500



JD 331G - \$68,000



JD R4038 - \$225,500



JD 1795 - \$171,495



JD 323E - \$37,900

JD R4038, 2019, 120' booms, 2565 hrs..... \$225,500  
 JD W48R, 2020, 956 hrs., 48" deck..... \$2,900  
 JD 4940, 2013, 120' booms, stainless tank... \$86,500  
 Durabilt HCI-8 Rake, 8 wheel..... \$3,200

Krone AM323S, 2011 ..... \$8,500  
 J&M 1000, 2011, roll tarp, no scales..... \$36,500  
 JD 1795, 2019, 16/31, central fill,  
 row command ..... \$171,495

JD 640FD, 2016, Flex Draper ..... \$69,000  
 JD 1025R, 2023, 25 hp, loader, hydro,  
 10 hrs ..... \$18,500  
 JD 331G, 2019, cab, EH controls, 750 hrs..... \$68,000

### Fayetteville, TN • 931-433-5620



JD S690 - \$165,000



JD R4030 - \$145,000



JD Z915B - \$3,500



JD 6120E - \$105,000

JD 5095M, loader, 200 hrs ..... \$89,500

JD 6105, 200 hrs ..... \$96,000

Case IH 330 ..... \$34,000  
 Rhino RC20 ..... \$11,500  
 JD S690, 2014 ..... \$165,000  
 Case IH 330 Disk, 2015 ..... \$34,000  
 JD Z945 ..... \$4,800  
 JD Z915B ..... \$3,800

### Mt. Juliet, TN • 615-754-2600



JD 560M - \$29,000



JD 557 - \$13,500



NH 617 - \$5,495



JD 569 - \$25,000



Krone KW55ZT - \$6,499



Ogden RCR12A-60 - \$9,999

### Winchester, TN • 931-967-5144



JD 560M - \$42,500



JD 1025R - \$20,995



JD 1025R - \$16,500



JD 825M S4 Gator - \$17,000

JD 560M Round Baler, 6200 bales, 2019,  
 net wrap, mega wide ..... \$42,500

Bush Hog HD TH6 Grooming Mower,  
 HD, 72" ..... \$2,500

Commercial Zero Turn Mowers..... CALL  
 JD Z950M, 2021, 1088 hrs..... \$5,900  
 JD 1025R, 2022, 120 loader, 60" deck,  
 27 hrs ..... \$20,995  
 Krone AMR320 Disc Mower..... \$15,500

Frontier LP1160 ..... \$1,250  
 JD 4x2 TS Gator, 6 hrs..... \$10,250

### Manchester, TN • 931-728-5400



JD 1790 Planter - \$72,500



JD 466 - \$7,900



JD 3032E - \$22,000



JD 569 - \$16,900



JD 6105E - \$109,500



JD 630 MoCo - \$22,900

Ogden Hay Rake, 10 wheel ..... \$4,995  
 Kuhn Disc Mower, 7' 10" ..... \$3,995  
 JD 535 ..... \$5,995

JD Z970R, 72" cut ..... \$13,500  
 JD 557 ..... \$9,500  
 JD 757, 60" cut..... \$3,500

### McMinnville, TN • 931-668-1784



FFC PR90FFCH - \$13,500



Durabilt G4VL-5200 - \$7,950



Cat 239D - \$48,900



JD 4052M - \$28,950



JD 1025R - Call



Jacto J400CHT - \$11,900

Arab, AL  
 933 N Brindlee Mt. Pkwy  
 (256) 586-8304

Crossville, TN  
 269 N. Main St.  
 (931) 340-1012

Fort Payne, AL  
 12227 Al Hwy 35  
 (256) 997-9089

Gadsden, AL  
 1301 West Meighan Blvd  
 (256) 456-5872

Jasper, AL  
 3700 Industrial Pkwy  
 (205) 384-3058

Piedmont, AL  
 850 US Hwy 278 ByPass  
 (256) 447-7211

Centre, AL  
 1050 Chestnut ByPass  
 (256) 927-2300

Dickson, TN  
 707 Henslee Dr  
 (615) 229-2400

Franklin, TN  
 340 9th Ave N  
 (615) 794-8187

Hendersonville, TN  
 133 N. Shackle Island Rd  
 (615) 824-9726

Murfreesboro, TN  
 464 Middle TN Blvd  
 (615) 890-6258

Pelham, AL  
 3311 Pelham Pkwy  
 (205) 605-0412



# Retirement Farm & Construction AUCTION

## April 27th Sibley, LA | 9am

Preview: Friday, April 26th | 9am-4pm

Find the Complete Auction List at:  
[www.HendersonAuctions.com](http://www.HendersonAuctions.com)

### Construction Equipment



**Selling Construction, Industrial, Farming, and 330+/- Acres of Real Estate!**

### Farm Equipment



### Vehicles & Trailers



As the sun sets on nearly half a century of hard work and dedication, the highly successful Tharpe Construction and Farms are bidding farewell to the industry, deciding to enjoy a well-earned retirement to spend time with family and pursue other interests.



Liquidations | Government Surplus | Marine  
Industrial | Farm | Construction | Collector Cars  
What can we sell for you? 225.686.2252



800.860.2252 | 225.686.2252 | info@hendersonauctions.com  
10% Buyer's Premium on each item purchased. | Auctioneer: J. Henderson LA AB-459



# Farm Equipment Specials



**JD 7000, 6 row, 30", dry fert. w/ double disc openers, been thru shop, Stk#4435 \$9,250**



**JD 7000, 4 row, 36", no-til, seed disc, scrapers, bushings, Stk#4470 \$5,850**



**JD 568, twine & net wrap, field ready, lots of new parts, Stk#4028 \$16,500**



**JD 7000, 4row, 36", no-til, excellent dry fert., totally rebuilt, Stk#4466 \$7,450**



**JD 7000, 6 row, 30", thru the shop, field ready, Stk#4238 \$7,850**



**Bush Hog 1432 Disk, 8', 7" spacing, very heavy built, has all scrapers Stk# 4043 \$4,750**



**Taylor Way 600002, 9 shank, very good, points hardened, no welds, Stk#4073 \$3,950**



**Hesston 4570 Square Baler, runs smooth, ties great, excellent condition, Stk#4484 \$12,500**



**Case IH 496, 22" disc, 7 1/2" spacing, 19" blades, has all scrapers, Stk#4449 \$9,850**



**Hay Master CBA10, 10 bale grapple, QA hookup, very low use, Stk#4498 \$3,250**



**JD 7000, 4RW, been thru shop, rebuilt, ready to go, Stk#4002 \$4,450**



**Case IH 5100, 21 hole, 7" spacing, double disc, field ready, Stk#4257 \$5,850**



**Easiload 2B Seed Tender tandem axle, Honda motor, good tires, nice \$7,850**



**JI Case D15, 10', 7 1/2" spacing, good tires, has all scrapers, Stk#4485 \$2,250**



**Case IH 7140, 4WD, 6737 hrs., duals, 3 remotes, 18 spd., powershift, Stk#4365 \$63,500**



**Brillion X20 Cultipacker, has all scrapers, very nice, like new, Stk#4418 \$24,900**



**NH BR750, wide pickup, auto tie, good belts & hoses, 4x6, Stk#4315 \$11,750**



**NH 355 Grinder Mixer, hammers on 2nd turn, 3' unload ext., Stk#4474 \$9,250**



**Case IH RB465, 2015, 8500 bales, 4x6, endless belts, net & twine, Stk#4033 \$28,500**



**Gatormade Gooseneck, 35' + 5', 2022, 12k axles, low use, nice, Stk#4400 - \$25,750**

EZ Flow 300, EZ Trail 1074 running gear, Stk#3920.....	\$3,250	Case IH 5100, 21 hole, 7" spacing, Stk#4425 .....	\$3,950
Brown TCR-2625C, HD tree cutter, 72", 540 PTO, Stk#4159.....	\$6,750	Case IH 1020, 15' grain head, Stk#4520 .....	\$10,750
NH 260, hard to find right hand rake, Stk#4255 .....	\$4,850	JD 625F, 25' grain head, Stk#4401 .....	\$15,500
NH 260, right hand delivery, Stk#4256 .....	\$4,650	Killbros 380, on Killbros running gear, Stk#4383 .....	\$4,950
NH 258 Rake, excellent condition, Stk#4209.....	\$11,500	Krause 4900 Disc, 25', has all scrapers, Stk#4463 .....	\$10,900
Case IH RB465, 8500 bales, 4x6, net & twine, Stk#4033.....	\$28,500	EZ Trail 672 Head Cart, 30', very nice, good tires, Stk#4493 .....	\$4,350
Tonutti DM165, 6', good curtain, Stk#4289 .....	\$2,850	Vermeer TD200, 4 basket, new hoses, field ready, Stk#4323.....	\$4,650
EZ Trail 300, on EZ Trail 1074 running gear, Stk#4268.....	\$3,250	Case IH 1020, 15' Grain head, has all fingers, very nice head, Stk#4464 .....	\$5,850
Brillion 450, 3'6" cultipacker, very nice, can be pulled with 4 wheeler		Bush Hog 1432, 8' Disk, 7" spacing, Stk#4043.....	\$4,750
or side by side, Stk#4303.....	\$600	Adams 5T Fertilize Spreader, field ready, Stk#4503.....	\$6,850
Haymaster CBA8 Bale Accumator, very little wear, Stk#4261 .....	\$6,500		



**Kinze 3600, 12/23, new no-til seed disc, seed scrapers & closing wheels, Stk#4201 Call**

**Newman Farms**  
[www.newmanfarms.net](http://www.newmanfarms.net)  
 Cleveland, TN  
**Call 423-595-5715 or 423-464-5303**



# UPCOMING AUCTIONS



**Saturday, April 13<sup>th</sup> • 10:00 A.M.**

**Double Wide Home on 18 +/- acres with 3 ponds - Henegar, AL**

3 BR, 2 BA, double wide home with attached garage on 18 +/- acres located on Sand Mountain being offered in five parcels. Absolutely beautiful property with three ponds and excellent road frontage on AL HWY 75.

**Saturday, April 20<sup>th</sup> • 10:00 A.M.**

**Multi Property Real Estate**

**Cherokee County, AL**

Prime properties that include: **PROPERTY ONE:** Vacant lots on beautiful WEISS LAKE on deep water in Cedar Bluff. **PROPERTY TWO:** Vacant corner lot at red light and 2 more lots with Cedar Bluff Road and Northwood Drive frontage in Centre. **PROPERTY THREE:** Vacant commercial lots on Chesnut Bypass in Centre next to Alabama Teachers Credit Union.

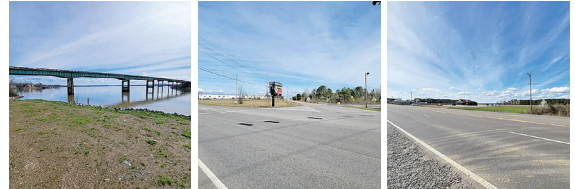

**Saturday, April 27<sup>th</sup> • 10:00 A.M.**

**Recreational Consignment Auction**  
**Leesburg, AL at Coosa Corner**

Boats, Personal Watercraft, Campers, RVs, Motorcycles, ATVs and UTVs. This auction is exclusive to recreational items: Watercraft including Boats and Personal Watercraft that are ready for the water. RVs including Motorhomes, Fifth Wheels, and Travel Trailers that are ready for travel. Golf Carts, ATVs, UTVs, and Motorcycles that are ready for the course, the trail, work, or the road.

**Saturday, May 4<sup>th</sup> • 10:00 A.M.**

**Cedar Bluff Sporting and Pawn**

**Cedar Bluff, AL**

3,200 +/- sq ft building with fenced lot to be offered in two tracts. After the real estate the business with all inventory and pawns will be offered for one bid.



**Saturday, May 11<sup>th</sup> • 10:00 A.M.**

**Consignment Auction**

**Crossville, AL**

We will be accepting consignments of good quality farm equipment, construction equipment, tractors, trailers, vehicles, etc... Small items will be accepted, but NO yard sale type items will be accepted. We will have pieces from local farms, individuals, and businesses.

**Saturday, May 18<sup>th</sup> • 10:00 A.M.**

**21 Residential Lots**  
**Centre, AL**

Twenty-one restricted (1,700 sq ft minimum heated space) residential lots in the Cherokee County Country Club.

All lots have city sewer and water available.



**Friday, May 24<sup>th</sup> • 10:00 A.M.**

**Warehouse, Office, Shops & over 100,000 automotive parts & inventory on 10 +/- Acres!**

**Hokes Bluff Auto Parts & Alabama Salvage Yard in Gadsden, AL**



1008A W. Main St., Centre, AL 35960

**(877) 222-5720 • (256) 927-8900**

R. Shane Swafford • ASL #1589 • AL Broker #58627

GANR #2635 • GA Broker #180063

**www.swaffordauctiongroup.com**





**“WHY BUY ANYWHERE ELSE?”**

# Russell Barnett



**New 2024 Ford F-450, XLT, Crew Cab,** 6.7L Power Stroke diesel, 10 spd. auto  
Stk#A6407N **MSRP: \$78,930**



**New 2024 Ford F-450, XLT, Crew Cab,** 6.7L Power Stroke diesel, 4WD, 10 spd. auto  
Stk#A6418N **MSRP: \$78,930**



**New 2023 Ford F-350 Lariat,** SD Super Cab, 6.7L eng., 4WD, 10 spd. auto  
Stk#A6293N **MSRP: \$77,680**



**New 2024 Ford F-450 XL,** SD Crew Cab, 6.7L eng., 10 spd. auto  
Stk#A6352N **MSRP: \$82,485**



**New 2023 Ford F-250 XL,** SD Crew Cab, 6.7L Eng., 10 Spd. auto  
Stk#A6191N **MSRP: \$58,660**



**Used 2022 Ford Econoline,** 78k miles, 7.3L V8, 6 spd. auto,  
Stk#A10276P **MSRP: \$38,595**



**New 2024 Ford F-350,** Platinum, Crew Cab, 6.7L Power Stroke diesel, 4WD, 10 spd. auto, Stk#A6403N **MSRP: \$100,275**



**New 2023 Ford F-150 Lariat,** crew cab, 4WD, 3.5L V6, 10 spd. auto,  
Stk#A6214N **MSRP: \$73,525**



**New 2024 Ford F-150 XLT,** crew cab, 4WD, 5.0L V8, 10 spd. auto,  
Stk#A6437N **MSRP: \$61,255**



**New 2023 Ford F-350 XLT,** standard cab, 4WD, 6.7L Power Stroke, 10 spd. auto,  
Stk#A6309N **MSRP: \$68,225**



**New 2024 Ford F-450 XL,** SD Crew Cab, 6.7L Power Stroke V8 Turbo diesel, 10 spd. auto, 4WD, Stk#A6351N **MSRP: \$73,485**



**New 2024 Ford F-350 Platinum,** crew cab, 4WD, 6.7L Power Stroke, 10 spd. auto,  
Stk#A6421N **MSRP: \$92,745**



**New 2024 Ford F-350 Lariat,** crew cab, 6.7L Power Stroke V8 turbo diesel, 10 spd. auto, 4WD, Stk#A6367N **MSRP: \$84,750**



**Used 2021 Ford F-350, XL,** Crew Cab, 7.3L V8, 10 spd. auto, 4WD  
Stk#A6248A **MSRP: \$63,950**



**New 2024 Ford F-350 XL,** crew cab, 4WD, 6.7L Power Stroke, 10 spd. auto,  
Stk#A6402N **MSRP: \$72,975**



**New 2023 Ford F-350 XLT,** standard cab, 6.7L Power Stroke, 10 spd. auto, 4WD,  
Stk#A6334N **MSRP: \$66,040**

**Russell Barnett** 

**Call Lance**  
**(931) 952-1122**

1106 East Carroll St.  
Tullahoma, TN

DISCOVER THE  
**RUSSELL BARNETT**  
**ADVANTAGE**  
WITH EVERY TRUCK YOU BUY!

\*All rebates applied. All prices plus tax, title & tag. \$399 processing fee included. Due to advertising deadline, all prices and incentives including employee pricing is subject to change by the manufacturer without notice. Customers must finance to obtain all Rebates.

[www.BarnettFordTullahoma.net](http://www.BarnettFordTullahoma.net)



# Largest Independent Bush Hog Dealer In The USA!

Huge Inventory • Parts & Service • Contractor & Municipality Discounts

## Reasonable Delivery Available To Anywhere



**New 3308 Pull-type Cutters**  
8', 3 pt. & pull type  
**In Stock!**



**New 1815 Flex Wing Cutters**  
15', 540 PTO  
**\$18,900**



**New 2215 Flex Wing Cutters**  
15', 540 PTO  
**\$21,500**



**New 4115 Flex Wing Cutters**  
15', 540 PTO  
**\$26,500**



**New Bush Hog Box Scrapers & Levelers** All Sizes  
**In Stock**



**New 3510 Pull-type Cutters**  
10.5', 540 PTO  
**\$14,500**



**New 2208 Pull-type Cutters**  
8', 540 PTO  
**\$8,750**



**New 1812 Flex Wing Cutters**  
12', hyd. fold, 540 PTO  
**\$16,500**



**New Heavy Duty Bush Hog Tillers**  
4'-8'  
**In Stock!**



**New 14815 Flex Wing Cutters**  
15', 1000 PTO,  
Heavy Duty  
**\$34,900**



**Bush Hog Rakes**  
8', 10' & 12'  
**In Stock**



**HT417 Tedder** - hyd. fold, 17' width, manual tilt, 540 PTO  
**\$7,250**



**New Bush Hog Finish Mowers**  
5'-8' Rear Discharge  
**In Stock**



**New Bush Hog Landscape Rakes & Cultipackers**  
**In Stock**



**New Bush Hog Single Spindle Cutters** 4'-7'  
**In Stock!**



**New Bush Hog Mowers**  
8' - 10'  
**In Stock**



**New BH216 3 pt. Cutters**  
6', 540 PTO  
**\$4,150**



**(615) 274-2200**  
775 South Main Street, EagleVillage, TN 37060

[www.eaglevilleimplement.com](http://www.eaglevilleimplement.com)







**Huge Inventory of Late Model, Low Hr, 20-100 HP John Deere Tractors. See Our Website for Full Inventory.**



**Like New JD Zero Turn Mowers At Used Prices**



**JD 1770NT 2003, 16-30, bulk fill, one owner \$56,900**



**Haybuster 2655 Bale Processor**  
used 1 time, like new condition \$24,900



**(2) Penta DB50 Dump Wagons**  
23 ton, brakes, camera system \$84,500 ea.



**Kinze 2600 Planter**  
2004, 12/23, corn/bean, main frame no cracks or welds \$27,500



**JD 9400T 7000 hrs.,**  
2 owners, 3 pt. PTO, nice tractor \$79,500



**Sunflower Disc Ripper 14', good blades & chisel points \$6,450**



**Sunflower Disc**  
33', good blades, rear hitch, harrows \$24,500



**2017 Big Tex 30' Gooseneck Trailer**  
10k axles Excellent Condition. \$14,500



**JD R280 Disc Mower**  
9' cut, like new condition \$11,500



**JD 7210**  
2 owner, 7100 hrs., PQ, nice local tractor \$49,500



**Pequea 46X HD Tedder**  
4 basket, 540 PTO, In Stock \$8,950

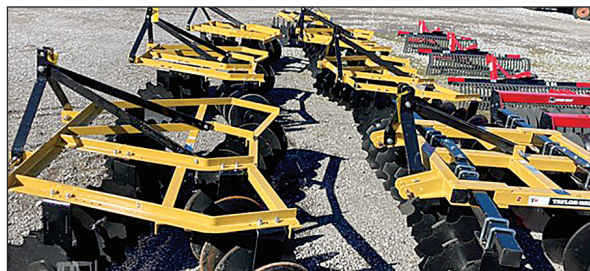

**New Taylor-Way Disks 3 pt. hitch, 4' - 7' In Stock - Call**



**New Taylor-Way Disk Pull type, heavy duty, 8'-10' In Stock - Call**



**Pequea Manure Spreaders**  
25 bu-250 bu, PTO & ground drive In Stock



**Pequea Hay Tedder**  
6 basket tedders, lift & caddy type In Stock



See Our Huge Inventory at  
**www.eaglevilleimplement.com**

Reasonable Delivery Available Anywhere!







**JD 310J Backhoe**  
4 in 1 bucket, pilot control, 4000 hrs - **\$52,750**



**Kubota 105s**  
4WD, shuttle shift **\$31,750**



**JD 5325**  
4WD, 1400 hrs. **\$43,750**



**JD 5225**  
2WD **\$14,750**



**JD 6420** 640 loader,  
5100 hrs., nice **\$46,750**



**JD 4230**  
good tractor, 8200 hrs. **\$18,750**



**JD 4020**, joystick, QA bucket, straight as they come, console - **\$18,750**



**JD 550H**  
LGP, runs good **\$42,750**



**Kubota SVL 75-2**  
1600 hrs., w/bucket **\$37,750**



**Kubota L3301**  
750 hrs., 4WD **\$19,750**



**JD 160LC**  
5300hrs **\$63,750**



**JD 6120M**  
1700 hrs., new loader **Call**



**Palmer Dump Trailer**  
18', new liner **\$13,250**



**JD 455G**  
runs good, 3900 hrs. **\$24,500**



**JD 450H**  
6 way blade, 4200 hrs. **\$42,500**



**JD 700H** - good undercarriage, runs & operates good - **\$72,750**



**Takeuchi TB135**  
2000 hrs., hyd. thumb **\$26,750**



**JD 4240**  
Bucket & Hay spear **\$27,500**



**Lull 644B-4**  
good machine **\$26,750**



**JD 310G** - 2600 hrs., 4WD, 4x4 bucket, ext. hoe **\$36,750**



**JD CX15**  
15' **\$20,750**



**JD 8310R**  
2014, 5400 hrs., new engine, off my farm - **\$158,500**



**Takeuchi TL12**  
110 hp, 2100 hrs. **\$50,750**



**JD 9230**  
nice, 3 pt. hitch PTO, 6300 hrs. **\$129,750**



**Cat D6T**  
good machine **\$155,750**

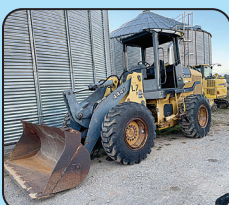

**JD 444J**  
quick attach bucket, spear, good loader - **Call**



**Trailboss** - 2016, 20 ton, Pintle-hitch, airbrakes, used very little, 20' w/ 5' dovetail - **\$23,500**



**JD 6430**  
4WD, loader, 5100 hrs. **\$58,750**



**Mack Dump**  
1998, good solid truck, 8U trans, 350 eng. - **\$44,750**



**Grove Mini Crane**  
1600 original hours, 4,000 lb. lift, w/ jib - **\$7,850**



# Lots More Farm Equipment For Sale (Most Used On My Farm)



**MF 5445**  
4WD, loader, Perkins eng.,  
2200 hrs. - **\$41,750**



**New 10'  
Bog Disc 2432**  
**\$8,750**



**JD 700j**  
3500 hrs., Cab & Air, Root  
Rake - **\$92,750**



**JD 18C**  
Dirt Pan, good cond.  
**\$43,750**



**Takeuchi TB210R**  
Mini Excavator  
**\$13,750**



**Traverse Lift 8042**  
Cummins motor  
**\$24,750**



**Tanker**  
steel w/rubber coating  
inside, 6000 gal - **\$12,750**



**JD TC 544 H**  
grapple & bucket  
**\$35,750**



**Phelan Trailer** 35 ton,  
hydro ramps factory  
**\$19,750**



**2007 Dodge Ram 3500  
HD** Cummins Diesel, Service  
Bed & Crane Included  
**\$17,750**



**Komatsu PC88MR**  
3828 hrs., w/42" Rut Cutter  
and bucket - **\$61,750**



**AMCO J42B Disk**  
offset, 15', used one time  
**\$24,750**



**JD 5603**  
99 hp, pre-def, 2200 hrs.  
**\$42,750**



**Int. 1566**  
**\$16,750**



**JD 9870**  
used on farm  
**CALL**

International Dump Truck, tandem axle ..... \$17,750  
Midland 6yd. Dirt Scoop, very nice condition..... \$6,850  
Lull 644B-42, Cummins diesel, operates well..... \$21,750  
Fruehauf Equipment Trailer, 48' w/5' dovetail, w/side toolboxes ..... \$18,750  
JD 344E Rubber Tire Loader, w/ bucket..... \$21,700  
Move All Equipment Trailer, w/winch, hydraulic dove tail ..... \$12,750  
Westfield Grain Auger, 90', Hyd. Swing, 13"..... \$7,500

Great Plains ADC 2220, 36', Air Drill ..... \$34,705  
MF 245, dsl, ps, 3000 hrs ..... \$5,750  
JD 8310R, 5400 hrs., new eng ..... \$152,500  
JD 5525, 4WD, good tractor..... \$24,750  
MF 5445, 4WD, 1070 MF loader, cab, 2100 hrs., Perkins ..... Call  
JD 4230, cab & loader, 2WD ..... Call  
Log Grapple for JD Rubber Tire Loader..... \$3,750



**Midland Dirt Pan**  
6 shard, good shape  
**\$7,250**



**JD 4450**  
6242 hrs., runs good,  
dual rear - **\$43,750**



**Dump Trailer**  
20', good condition  
**\$15,500**



**JD 750K - 2014, 5400**  
hrs., w/ropes, good dozer,  
rep photo - **\$121,500**



**Cat D6T 016 - 5800**  
hrs., straight tilt, 2014, rep  
photo - **\$87,750**



**Kubota M6800**  
good tractor, 4WD, loader  
**\$21,750**



**Kenworth**  
2000, N14 Cummins, wet kit,  
18 spd. - **\$42,750**



**Mack**  
1989, 15' dump, good truck  
**\$10,750**



**JD 310SJ**  
ext. hoe, 4x4 bucket, pilot  
control, county owned  
**\$48,750**



**Volvo EC160EL**  
new sprockets & rails, new  
hyd. thumb  
**\$67,750**

# Call Gary 256-335-4919

**Florence, Alabama**  
Used Trucks Plus TTL



# Online Farm & Construction Equipment Consignment AUCTION

**Location:** 31 Lynchburg Hwy., Fayetteville, TN 37334

**Receiving Equipment:** April 8<sup>th</sup> thru 12<sup>th</sup> • 9:00AM - 4:00PM

**Selling All Types of Farm & Construction Equipment**

**Note:** No Junk, Small or Low-valued Items will be accepted.

\$15 minimum commission on every item.

**Preview Days:** Friday, April 26<sup>th</sup>, 9:00AM - 4:00PM • Sat., April 27<sup>th</sup>, 9:00AM - Noon

Put our 40+ Years of Auction and Marketing Experience To Work For You!

Check Our Website Daily for Incoming Equipment.

Call Joe Massey (931) 675-9606



31 Lynchburg Hwy.  
Fayetteville, TN 37334

[vanmassey.com](http://vanmassey.com)



Van Massey  
Broker/Auctioneer

**VanMassey**  
AUCTION & REALTY

**(931) 433-8686**

TN Lic. 1711

AL Lic. 1289

MS Lic. 1609

FL Lic. 5344

# Online Estate AUCTION

**Ends:** Tuesday, May 7 • 7:00 PM

Commercial Building & Lot, Old Gas, Oil, Collectibles, Vintage & Antique Items, Oil, Grease, Etc. Selling For The George Jennings Estate and the former Jennings Oil Co.

**Location:** 405 South Franklin Ave., Fayetteville, TN

**Preview:** Friday, May 3<sup>rd</sup> • 3:00PM - 5:00PM



31 Lynchburg Hwy.  
Fayetteville, TN 37334



Van Massey  
Broker/Auctioneer

**VanMassey**  
AUCTION & REALTY

**(931) 433-8686**

TN Lic. 1711

AL Lic. 1289

MS Lic. 1609

FL Lic. 5344

# Online Estate AUCTION

**Ends:** April 2 • 7:00 PM

Brick Home, 1 1/2 Acre Lot. Selling for the Bobbie Jo Porter Estate

**Location:** 145 Snow Rd., Flintville, TN 37335

Register To Bid at VanMassey.com



31 Lynchburg Hwy.  
Fayetteville, TN 37334



Van Massey  
Broker/Auctioneer

**VanMassey**  
AUCTION & REALTY

**(931) 433-8686**

TN Lic. 1711

AL Lic. 1289

MS Lic. 1609

FL Lic. 5344



# West TN Online Farm & Construction Equipment Consignment AUCTION

**Location:** 60 Memory Ln. (Hwy. 45)  
Henderson, TN 38340

All types of Farm and Construction Equipment Selling.

**Receiving Equipment:** May 1<sup>st</sup> thru 8<sup>th</sup>, 9:00AM - 4:00PM

For More Information contact Brian Massey at (931) 703-2150  
or Jacob Hamilton (731) 798-0295



[vanmassey.com](http://vanmassey.com)



**VanMassey**  
AUCTION & REALTY

31 Lynchburg Hwy.  
Fayetteville, TN 37334

**(931) 433-8686**

TN Lic. 1711

AL Lic. 1289

MS Lic. 1609

FL Lic. 5344

# Online Estate AUCTION

Nice House & Lot Selling For Mrs. Peggy Carter

**Bidding Ends:** April 8<sup>th</sup> • 7:00PM

**Location:** 257 Camargo Rd., Fayetteville, TN

**Preview Day:** Friday, April 5<sup>th</sup> • 3:00PM - 5:00PM



[vanmassey.com](http://vanmassey.com)



**VanMassey**  
AUCTION & REALTY

31 Lynchburg Hwy.  
Fayetteville, TN 37334

**(931) 433-8686**

TN Lic. 1711

AL Lic. 1289

MS Lic. 1609

FL Lic. 5344

# Court Ordered Online AUCTION

**Bidding Ends:** April 15<sup>th</sup> • 7:00PM

House & Lot located at 204 Davidson St., Fayetteville, TN

**Preview Day:** Friday, April 12<sup>th</sup> • 3:00PM - 5:00PM

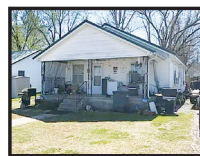

**VanMassey**  
AUCTION & REALTY

31 Lynchburg Hwy.  
Fayetteville, TN 37334

**(931) 433-8686**

TN Lic. 1711

AL Lic. 1289

MS Lic. 1609

FL Lic. 5344

**Ready To Sell? We are ready to work for you! Whether listing or Auction - Live Or Online - Call Us Today.**  
Farms - Houses - Livestock - Farm and Construction Equipment - Other Valuable Assets.  
We are a Full Service Real Estate and Auction Company serving the Southeast since 1983.



# COLLECTOR GUN AUCTION

13 Pythons, 15 Winchester Model 12s  
**Saturday, April 13<sup>th</sup>, 2024 • 9:00 A.M.**

Located at Southern Guns at 1011 Bear Creek Pike, Columbia, TN



**HANDGUNS**

**13 Colt Pythons – 2, 4, 6, & 8 inch**

- Colt King Cobras 357
- Colt Appomattox Com .45
- Colt SAA Appomattox Comm.
- Frontier Scout .22
- Colt Diamondback .22 6" nickel
- Colt MK IV Series 80 1911 Gold Cup Natl. Match 45 auto
- Colt SA Army 1871 .357
- Colt 1911 WWII Commemorative .45
- Colt Match Target .22
- Colt Alamo Model .22 lr SAA
- Colt Commander Lightweight .45
- Colt Service Model Ace .22
- Colt SAA General Meade 45 LC
- Colt Mark VI Series 70 Govt. Model .45
- S&W Model 27-2 .357
- S&W Model 29-3 .44 mag
- S&W Model 14-3 .38 spl
- German 1920 DWM Luger 9 mm
- S&W Model 66-1 .357 mag
- Glock Model 48 9x19 w/laser
- S&W Model 14-3 38 spl.
- S&W Model 17-4 .22
- S&W Model 669 9mm
- Browning Hi Power 9mm
- Glock G19 Gen 4 9mm NIB
- S&W Model 60 .38 spl.
- S&W Model 18-4 .22 lr

- S&W Model 19-3 .357
- S&W Model 59 .9mm
- S&W Model 15-3 38 spl
- S&W Model 57 .41 mag
- S&W Model 17-3 .22 lr
- S&W Model 645 .45 auto
- S&W Model 48-4 .22 mag
- S&W Hand Ejector .32 long
- S&W Model 29-2 .44 mag 8 3/8 barrel
- S&W Model 629 .44 mag
- S&W Model K32 Masterpiece .32 Long
- S&W Model 657 .41 mag
- S&W Model 25-5 .45 Long Colt

**LONG GUNS**

- MANY Winchester Model 12 20 ga (In orig. box)
- Winchester Model 42 .410 with box base only
- Winchester Model 12 16 g orig BOX
- Winchester Model 21 engraved double 12ga 2 sets barrels**
- Winchester Model 12 (2) barrels 12ga case
- Ruger AR 556 NIB
- Winchester Model 88 .308 w/scope
- Remington 700 30.06 1978
- Browning Double Auto "Twelvete" 26" vent Belgium 12 ga
- Browning Belgium "Sweet 16" round knob
- Winchester Model 42 .410 pump I
- Winchester Model 12 featherweight 12 ga pump
- Remington Model 722 .222 Rem.

- Winchester Model 70 Featherweight.264 win
- Winchester Model 62A .22
- Winchester Model 43 .22 Hornet - scope
- Winchester Model 70 21" Carbine .22 Hornet
- Hubertus Drilling double 16ga over 8.5 mm caliber
- Winchester Model 62 .22
- Savage 93R17 .17
- Winchester Model 61 .22 wrf
- Winchester Model 03 .22
- Winchester Model 43 .32-20
- Anderson AM10 308 cal
- Winchester Model 1892 .32 wcf
- Winchester Model 70 .300 H&H magnum
- Winchester Model 12 20 ga shotgun
- Remington 40X . 22 cal
- Browning BSS double 20 ga
- Winchester Model 62 .22
- Winchester Model 25 12ga
- Winchester Model 70 Super Grade .270 WCF
- Winchester Model 1890 .22 long pump
- Kimber Model 82 .22 lr
- Winchester Model 70 .220 swift
- Colt AR-15 SP .223 (1973) Pre ban
- Natl. Postal Meter M1 carbine .30 cal
- Winchester Model 97 12 ga
- Springfield Armory Saint 5.56
- Beretta Tikka M595 17 Rem
- Leupold VX-II 3-9 40
- JP Sauer drilling Side lever 16 ga/9.3x74

**PARTIAL LIST!!!** 230+ Collector grade Firearms from the Musser Estate. Most all in great condition. Bring your own chairs!!!! Inspection begins at 8:00 A.M. day of sale ONLY. TBI background check (\$10.00) will be performed on site day of sale. **Terms** are cash or check day of sale. 4% charge for credit cards. NO Buyer's Premium. 800+ pictures & catalog at [www.garyauction.com](http://www.garyauction.com) (615) 302-2680. James Gary 1699

**GARY**



**REALTY**

&

**AUCTION**

(615) 302-2680  
 FL 1899

[www.garyauction.com](http://www.garyauction.com)



# SURPLUS ONLINE AUCTION

Brentwood Middle School  
**Selling file cabinets, Shelving, Bookcases,  
Cafeteria Equipment, Gymnasium Equipment**  
*Some sold individually & some by the room full!*

**Thursday, April 25<sup>th</sup>, 2024**

Located at 5324 Murray Ln, Brentwood, TN 37027

# ESTATE AUCTION

**10 Tractors, Farm Equipment, Hit & Miss Engines, Primitives**  
Estate of Everett Stewart

**Saturday, May 11<sup>th</sup>, 2024 • 9:00 AM**

Located in Santa Fe, TN

# FARM EQUIPMENT AUCTION

**4 Tractors, 2 Combines, Tillage Equipment**  
**Saturday, May 18<sup>th</sup>, 2024 • 9:00 AM**

Located in Williamsport, TN

# GUN AUCTION

**Saturday, May 25<sup>th</sup>, 2024 • 9:00 AM**

Located behind Southern Guns – Columbia TN  
Another Collection coming in!

Terms are Cash or Check with photo ID.

Check our website [www.garyauction.com](http://www.garyauction.com) for pictures & much more than listed (615) 302-2680.

**GARY**

(615) 302-2680  
FL 1899



**REALTY**

&

**AUCTION**

[www.garyauction.com](http://www.garyauction.com)





# SUMMERTOWN METALS <sup>LLC</sup>

SUMMERTOWN. TN HAYDEN. AL

**Spring savings have sprung – for a limited time!**



**30' x 60' x 14'**

**INSTALLED FOR  
\$9,715**



**40' x 84' x 14'**

**INSTALLED FOR  
\$15,970**



**40' x 60' x 12'**

**INSTALLED FOR  
\$11,999**

# SPRING SALE

*Protect your hay, equipment, car, boat, RV, and more*

## 30' x 60' x 14'

Installed: \$9,715

Materials

Only: \$6,925

Reference: BKFA306014-1

## 40' x 84' x 14'

Installed: \$15,970

Materials

Only: \$10,970

Reference: BKFA408414-1

## 40' x 60' x 14'

Installed: \$11,999

Materials

Only: \$8,279

Reference: BKFA406014-1

**WWW.SUMMERTOWNMETALS.COM**

**931-796-1523**

3864 Summertown Hwy,  
Summertown, TN 38483



7760 County Hwy 5,  
Hayden, AL 35079

Steel truss. 40-year 29 gauge painted metal gables. 20-year 29 gauge galvalume roof. Contract must be signed and deposit made by April 30, 2024. Prices exclude tax and shipping. Installed exterior shell packages are installed by independent contractors and are limited to a 200-mile radius of our offices in Summertown, TN and Hayden, AL. Materials-only packages are limited to a 300-mile delivery radius of Summertown, TN and Hayden, AL. Any rock or changes will incur additional cost. Codes and permits are the responsibility of the buyer. Price may change without notice. See our website for latest pricing: [www.SummertownMetals.com](http://www.SummertownMetals.com)



GARAGES PAVILIONS HAY BARNs HORSE BARNs  
 AG BUILDINGS COMMERCIAL BUILDINGS  
**WE OFFER A VARIETY OF SIZES, STYLES AND OPTIONS!**



**40' x 60' x 14'**

- Steel truss
  - 2-10x60' side sheds
  - 2-12x12' garage doors
  - 2-36" doors
  - 5 windows
  - 36" cupola
- INSTALLED FOR \$64,256\***
- Bubble wrap insulation
  - 50'x60'x4" concrete floor
  - ID: BKFA406014-4



**30' x 50' x 14'**

- Wood truss
  - 1-12' side shed with finished ceiling
  - 2-12x12' split slider doors
  - 1-36" door
  - 8 windows
- INSTALLED FOR \$48,954\***
- 1-30" cupola
  - 30'x50'x4" concrete floor
  - ID: BKRG305014-1



**30' x 50' x 12'**

- Steel truss
  - 2-10x10' garage doors
  - 1-36" door
  - 40-year 29 gauge painted metal
- INSTALLED FOR \$27,385\***
- 30'x50'x4" concrete floor
  - ID: BKFA305012-1



**30' x 40' x 12'**

- Wood truss, no overhang
  - 12x40' side-shed
  - 1-10x10' garage door
  - 1-36" door
  - 4 windows
  - Reflective insulation in roof
- INSTALLED FOR \$29,081\***
- 42'x40'x4" concrete floor
  - ID: BKRG304012-3

**WWW.SUMMERTOWNMETALS.COM**

**931-796-1523**

3864 Summertown Hwy,  
Summertown, TN 38483



7760 County Hwy 5,  
Hayden, AL 35079

*\*Price includes all material and labor. Delivery and tax extra. Labor provided by independent contractor.  
 Pad must be level. Any rock or changes will incur additional cost. Codes and permits are the responsibility of the buyer.  
 Price may change without notice. See our website for latest pricing: [www.SummertownMetals.com](http://www.SummertownMetals.com)*



**DELIVERY AVAILABLE - TEXT/CALL 256-777-7137**



### C&B HD Cultipackers

6' 3-point hitch **\$2,900** • 8' 3-point hitch **\$3,500**

All sizes also available in hydraulic



### C&B HD Roller Crimpers

6' pull type **\$2,400**  
6' 3-point hitch **\$2,000**  
8' 3-point hitch **\$2,200**  
10' 3-point hitch **\$2,400**



### Firminator G3 Food Plot Planter • Disks-Seeder- Cultipacker

3' ATV/UTV Unit **\$6,500**  
6' 3-point Unit **\$9,200**  
8' 3-point Unit **\$11,500**



## C&B FARM + OUTDOORS

13976 Hwy. 72 West, Athens, AL 35611

[www.cbfarmoutdoors.com](http://www.cbfarmoutdoors.com) • 256-777-7137

Delivery Available On All Our Cattle Equipment We Sell





# Custom 50 Head Cattle Working System - \$6,900



**Includes 90 degree sweep tub with slide gate and 20' alleyway. Includes a 10x20 holding pen, attached 10x20 sorting pen with a main 30x30 catch pen.**



**\$3,950**

C&B Angus Cattle Squeeze w/Built In Palp Cage



**\$59 each**

Econo 5x10 Corral Panels Second #2



**\$3,200**

C&B Angus Auto Cattle Squeeze Chute



**\$3,200**

C&B 8' Cattle Scale Box Includes Indicator & scales



C&B Mobile Grain Bins

3,000 lb. - \$3,000 • 5,000 lb. - \$3,500  
6,500 lb. - \$3,900



**\$3,950**

C&B Hereford Auto Cattle Squeeze Chute



## C&B FARM + OUTDOORS

13976 Hwy. 72 West, Athens, AL 35611

[www.cbfarmoutdoors.com](http://www.cbfarmoutdoors.com) • 256-777-7137

*Delivery Available On All Our Cattle Equipment We Sell*





# CONSIGNMENT AUCTION

Saturday, April 20th, 9:00 AM

## Attention Rutherford, Cannon, Wilson & DeKalb County Farmers, Contractors, Homeowners & Businesses

### BE THERE LIVE! APRIL 20th AT 9AM.

Join us again for our annual Milton Consignment Auction.

*Free Food - Community Event*

Live Sale held onsite at the Farm in Milton.



\*All pictured items from previous sale.

**DIRECTIONS:** From Murfreesboro take Hwy. 96 East to farm on right. Sale site between Lascassas and Auburntown.



*Consignment drop off dates April 13th, 17th, 18th, & 19th.  
Call James for appointment at 615-580-6956.*

**Small items will be auctioned online ONLY.  
Online bidding from April 20-25th, pickup April 27th.**

CONSIGNMENT FEE: \$10 on large items, \$5 on small items.

**FOR MORE INFORMATION CONTACT:**

**STAN 615-456-4600 or JAMES 615-580-6956**  
Lic #4258

**TERMS:** Cash, check with prior approval, Visa, Mastercard, Discover (Cards add 3%) day of sale. 10% Buyer's Premium to be added to bid to determine final sale price.  
**11132 Lascassas Pike, Milton, TN 37118**

ALL ANNOUNCEMENTS MADE DAY OF SALE TAKE PRECEDENCE OVER PREVIOUS ADVERTISING. ALL INFORMATION DEEMED RELIABLE BUT NOT GUARANTEED.



**615-896-4600** or TOLL FREE 1.877.465.4600  
FIRM #3984

[www.parksauction.com](http://www.parksauction.com)



ESTATE AUCTION

ESTATE AUCTION

# AUCTION

SATURDAY, APRIL 20<sup>TH</sup>

10:00 A.M.

4898 WAYNESBORO HWY., LARENCEBURG, TN 38464

## Belonging to the late Bent & Nina Sue Kellogg Larsen Estate

**DIRECTIONS:** from Lawrenceburg, TN: Take Hwy. 64 West about 12 miles to Hwy. 240 (Turnpike) turn South toward Waynesboro Hwy. Go to end of road turn left. Sale site half mile on left. Watch for Eulan Hooper Auction Signs!



Double Barrel Shotgun, 16 gauge, rabbit ears  
 Winchester Model 5V Shotgun, 12 gauge, automatic  
 Coral Panels and Gates  
 JD Z960R Zero Turn Lawnmower, approx. 529 hrs.  
 JD 720 Mower Conditioner  
 JD 348 Hay Baler  
 Winchester Gun Safe, 26 gun capacity  
 Antique Desk  
 Lots of Antique Furniture  
 Antique Philco Radio  
 Bedroom Suits  
 Stone Crocks  
 Hay and Farming Equipment  
 Santa Figurines from around the world  
 Many Other Household Items

*Lunch and Restrooms Available*

JD 6420 Tractor, cab, 2WD  
 JD 6420 Tractor, cab, new computer, 3500 hrs., 2WD  
 JD 2130 Tractor, no cab  
 JD Backhoe, 1997, 3100 hrs.  
 JD Bushhog Batwing, 1000 PTO  
 Collection of the Homco Denim Days Figurines  
 GMC Sierra Truck, 2014, 86000 miles, 1 owner

Chevy Cruze, 2018, 73000 miles, 1 owner  
 Case IH 496 Disk, 25'  
 Cattle Head Catch, shoot  
 Mossberg Silver, 12 gauge, over and under  
 Beretta Silver Mallard, 12 gauge, automatic  
 Winchester Model 70, 30/6  
 Remington 700 VTR 308 Rifle

For more information and pictures go to auctionzip (22484) or contact: Eulan Hooper Realty & Auction, LIC # 1983 or call (931) 242-3685

**TERMS OF SALE:** Cash, card, or good check day of sale. On large items purchased please bring a bank letter of credit.



1101 Fall River Road  
 Lawrenceburg, TN  
 931-242-3685

auctionzip.com -Eulan Hooper #22484  
Real Estate Lic. #255927 • Lic#TN. 1805



Mickey (M.J.) Leighton: 931-629-0434  
Auctioneer  
Lic. # 6939

Thomas Kobeck: 931-242-3685  
Owner/Auctioneer/Broker  
F#1085 • Lic. #1983

Robert Smith: 931-242-9582  
App. Auctioneer  
F#1805 • Lic. # 4114

Ricky C. Skillington: 931-637-2217  
Aff. Auctioneer  
Lic. # 7493





**Rowden & Sons**  
 Dale Rowden  
 (706) 201-4106  
**WWW.ROWDENANDSONS.COM**

**CONSUMER FINANCING AVAILABLE!**  
 • NO MONEY DOWN!  
 • 90 DAYS NO PAYMENT!  
 • UP TO 84 MONTHS = LOW PAYMENTS



**2013 KUBOTA B26 TLB** 265 hrs., 25 HP diesel engine; 4,000 lbs operating weight; 4x4; Hydrostatic drive; 8' 4" digging depth. "One Owner. Job Ready" **\$21,500**



**2010 TERRAMITE T5C TLB** 1,042 hrs., Industrial Kohler 20 HP gas engine; 3,025 lbs op weight; 12" quick coupler digging bucket. "One Owner, Serviced And Job Ready" **\$12,800**



**2012 KUBOTA L45** 1,379 hrs., Kubota 45 HP 4 CYL diesel engine; Hydrostatic transmission; 4x4; All purpose front bucket; Auxiliary hydraulics: Original paint. "One Owner. Extra Nice!" **\$29,500**



**2017 KUHN SPEEDRAKE SR108** Very good condition, original paint. "Shed kept. ready for work" **\$5,950**



**2022 BARRETO 825TKL** 707 hrs., Kubota 25 HP diesel engine; 800 lbs lift capacity; 8' 8" max lift height; 2,950 lbs op weight; Good tracks. "Always Serviced. Excellent Condition" **\$20,800**



**2008 VERMEER SC60TX** 2,144 hrs., Powered by a CAT 60 HP 4 CYL diesel engine; 3,500 lbs op weight; New cutting teeth; Tracks straight. "Runs The Best" **\$29,500**



**2008 LULL 644E-42** 6,513 hrs., Cummins 100 HP turbo diesel; 2 Section boom with forks; 6' carriage; 4x4; Flat proof tires; 42' lift height; 4 forward 3 reverse. "Used Daily" **\$31,500**



**2018 KERSHAW KLEARWAY 500 SITE PREPARATION MACHINE** 5531 hrs. showing. enclosed cab with A/C, heat, CAT 6.6 250 HP 6 CYL diesel engine, articulating, Prinoth 550 cutting head, 4WD, 80% rubber. "Always serviced, job ready, extra nice!". **\$122,500**



**FORD 4630 WITH RED AX SIDE BOOM MOWER** 1,199 hrs., 14' Red Ax side boom mower; 48" Heavy duty cutting deck; Heavy duty forestry cage; Shuttle transmission; "Farmers Dream Machine" **\$24,800**



**2009 CAT 289C** 5004 hrs., Enclosed cab with A/C, heat, 10,400 lbs op weight, CAT 85 hp 4 CYL turbo diesel engine, pilot controls, 2 speed, Aux hydraulics, original paint, "job ready" **\$28,500**



**2000 Case 360** 682hrs., Deutz F2L1011F air cooled diesel engine; Articulating 6' trencher bar; Backhoe attachment; Dozer blade. "Pre Def, Pre Emission. Excellent Machine!" **\$7,450**



**2013 Kershaw Klearway 500** 3,210 hrs., Enclosed cab with AC, Heat; CAT 6.6 250 HP 6 CYL diesel engine; Articulating AHWI mulching head; 4x4; Rear winch; 70% rubber. "Always Serviced. Job Ready!" **\$98,500**

**QUALITY USED EQUIPMENT FROM A NAME YOU CAN TRUST!**  
 Follow us on Facebook at Rowden And Sons



# LIVE AMISH AUCTION



**9:AM Friday, April 12th**

**41 Bud Taylor Rd, Ethridge, TN**

**Lunch - Tent- Restrooms Available**

**Auction Held Rain or Shine!**

### Partial Listing of Items:

Belgium Team 4 & 6 y.o. Gelding & Mare, 8 y.o. Buggy Horse, Jersey Heifer born Sept. 30th, Jersey Heifer born June, Jersey Heifer born Jan. 1st, Hostetler Wagon, JD Planter, Isaac Disk, Horse Drawn Hay Rake, Field Sprayer, Top Buggy, Spring Tooth Harrow, Semi Trailer for Storage, Gates & Corral Panels, Shop Machinery, Jet Band Saw Line Shaft Ready, Milling Machine, Saddles, Harnesses & Collars, Hand Crank Corn Sheller, Cast Iron Kettle #22 Enterprise Meat Grinder, Kubota Motors, Small Wood Heaters, Dream House Tables & SO MUCH MORE!!! We never know until Auction day what will show up!

**Load up the family & make plans to spend the day with us!**

***Sellers: Mrs. Mary E Miller***

**For more info, call Shane Albright Auctions 256-757-8898**

## LIVE ONSITE AUCTION!

**9:AM Friday, April 19th**

**11301 County Road 236, Moulton, AL**

**3 BR, 2 BA Brick Home on 3 Acres+/-**

**2018 Cadillac - 2019 GMC Canyon - '03 650H Dozer**

**3038 JD Tractor & Loader - Household Items - More!**



**CALL BEN PHILLIPS FOR MORE INFORMATION, 256-710-9683**



## SHANE ALBRIGHT AUCTIONS

**6508 US-72 KILLEN, ALABAMA 35645**

**AL PHONE 256-757-8898 TN PHONE 931-762-5134**

**Shane Albright Owner/Broker/Auctioneer AL#1569 TN#5431**

**Ben Phillips Vice President/ Realtor/ Auctioneer 256-710-9683 AL#1331**



# New Location!

Formerly Precision Metal Forming, Inc.

**17713 US-72**  
**Athens, AL 35611**  
**(256) 232 - 8080**

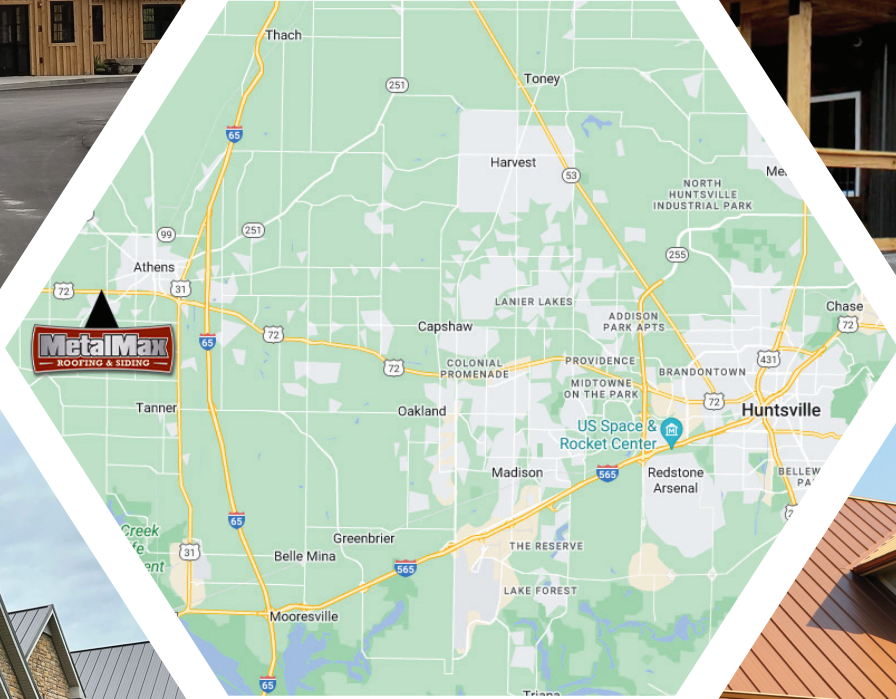

**METALMAX.COM**



# FOWLER AUCTION

Turning Your Assets Into Cash

**INDUSTRIAL, CONSTRUCTION & FARM EQUIPMENT · TRACTORS  
VEHICLES · CLASSIC CARS · TRUCKS · TRACKHOES · DOZERS & MORE**

## SPRING OPEN CONSIGNMENT AUCTION

**FOWLER AUCTION CENTER · 8719 HIGHWAY 53 · TONEY, AL  
ONLINE BIDDING ONLY: CLOSES MONDAY, MAY 6TH · 3 & 7 PM**

**Consign  
Your  
Items  
NOW**

**ABSOLUTE DEADLINE TO CONSIGN: FRIDAY APRIL 26TH AT 4 PM  
PREVIEW: MONDAY, APRIL 29TH - FRIDAY, MAY 3RD & MONDAY, MAY 6TH · 9 AM - 4 PM**



**LAST 2 LEFT FOR  
A WHILE.  
DON'T  
MISS OUT!**

**2018 JAYCO. LESS  
THAN 6K MILES**



**For more information contact:  
David Vess;  
(256) 426-0005  
david@fowlerauction.com  
Greg Bottom;  
(256) 777-4496  
greg@fowlerauction.com**



**BID ONLINE FROM ANYWHERE AT WWW.FOWLERAUCTION.COM**

**SEE ALL AUCTIONS AT WWW.FOWLERAUCTION.COM**

"The Preferred Auction Company"

**Fowler**  
Auction & Real Estate  
SERVICE, INC.

8719 HIGHWAY 53 • TONEY, ALABAMA 35773  
A MARKNET ALLIANCE MEMBER

**46**  
Years  
OF SERVICE

MICKEY FOWLER, CAI, AARE, CES, AMM, ALSL466,  
TNSL1442, TN FIRM2315, MSSL701F, GASL1394  
DANIEL CULPS, CAI, ALSL5070, TNSL5890  
GREG BOTTOM, AA2959  
ROYCE HORNSBY, AA2974  
DAVID VESS AA3068

**Toney: (256) 420-4454  
Ardmore: (256) 423-4454  
Athens: (256) 232-7788  
Huntsville: (256) 859-5682**





# AUCTION SATURDAY

## APRIL 20 @ 10 AM

### 7400 MCMINNVILLE HWY. SMITHVILLE, TN

### RETIREMENT AUCTION FOR CORDELL CHAPMAN

### 41± AC Selling in 4 Tracts - Plus Farm Equipment

REAL ESTATE SELLS AT 10 AM

SINK CREEK

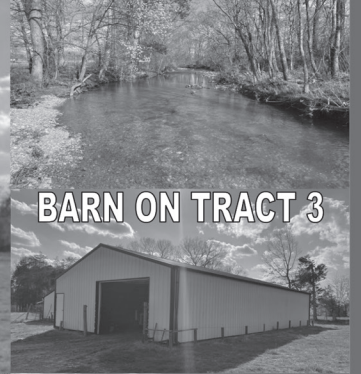

BARN ON TRACT 3

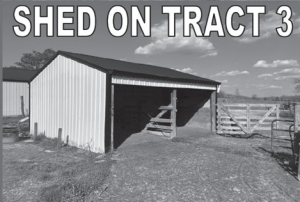

SHED ON TRACT 3

SINK CREEK WOODS ON TRACT 1

POND ON TRACT 2



ONLINE BIDDING FOR EQUIPMENT AT [EQUIPMENTFACTS.COM](http://EQUIPMENTFACTS.COM)

- **Tract 1:** 5.001 ± AC- This is a great building tract that is mostly pasture with a few scattered trees.
- **Tract 2:** 7.061 ± AC- Build on this beautiful tract with its own pond.
- **Tract 3:** 15.438 ± AC- This tract has 276 ft. of Sink Creek frontage, a small pond, a hay barn, 2 smaller sheds, and lots of pasture. Plenty of potential home sites.
- **Tract 4:** 13.850 ± AC- Over 1700 ft. of Sink Creek frontage with lots of pasture, a few scattered trees, and a nice spot to build.

**PARTIAL LIST OF EQUIPMENT:** Massey Ferguson 471 (2235 hrs.) 2 WD w/loader, hay spear & bucket, .) 2008 Ford F250 Super Duty 4WD (28441 mi.), 2001 Gooseneck 16' x 6.5' cattle trailer, 1999 gooseneck 18' x 6' flatbed trailer w/ramps, bale ring mover, 4 hay rings, Massey Ferguson 8' 3 pt. hitch disc harrow, 3 pt. hitch post hole digger 12" & 9" auger, Frontier RB1184 grader blade, Priefert S01 squeeze chute, Stihl FS45 weed eater, Stihl MS180C 16" bar chainsaw, Campbell-Hausfield pressure washer, PowerBoss 5500 generator, pressure washer, Huskee push mower, hay spear, 4' x 8' lawnmower trailer w/ramps, Cub Cadet 42" lawn tractor, Southern 6' rotary cutter, and lots of gate of various sizes. **EARLY CONSIGNMENTS:** Massey Ferguson 231 (667 hrs., 3 pt. hitch 2 bottom turning plow, Atlas 300 3 pt. hitch 6' disc, 3 pt. hitch 6 shank cultivator, IM 602 6' rotary cutter.

**MORE CONSIGNMENTS EXPECTED!**

**Directions:** From the Hwy. 56S & Hwy. 70 intersection in Smithville head south on TN-56S/S Congress Blvd. 7.2 mi. Auction site on the right.

**Real Estate Terms:** Real estate sells first at 10 AM. 10% down day of sale. Balance due at closing within 30 days. Taxes to be prorated. Possession with deed. **Personal property:** Cash or check day of sale. 5% buyer's premium for online bidding.

**S.D.M.**  
**SIMPSON**  
 REALTORS AND AUCTIONEERS  
 (931) 473-LAND  
 www.dmsimpson.com 5263

**David M. Simpson,**  
 Broker, Auctioneer 931-273-5253

**Tiffany Simpson**  
 Co-Owner, Broker 931-808-7080

303 W. Main St. McMinnville, TN 37110

All printed information believed to be correct, announcements made auction date take precedence over all printed material.



# AUCTION

## SATURDAY, APRIL 20TH

### 7.87 +/- ACRES

Amazing 7.87 +/- acres convenient to Murfreesboro, Franklin in Northern Bedford County features a 8928 sqft soil area, scattered mature oak trees, hilltop views, privacy, large pond, county water, electric available, ready for your home.

**734 OLD NASHVILLE DIRT RD.**



**SALE #1 10 AM**



**SALE #2 11 AM**

### 7.15 +/- ACRES IN 2 TRACTS

#### TRACT #1

This 3 bdrm 1 bath newly remolded home features kitchen-dining combo, living room with open floor plan, cha, scattered trees in the front yard, fire pit, outdoor kitchen, small older barn all on 1.25 acres close to Chapel Hill & Franklin in Northern Bedford County in Community School District

#### TRACT #2

5.90 +/- acres with a 20239 sqft soil area, 46x32 metal barn with concrete floor, county water and electric available, open fields and scattered trees, 2 ponds, convenenet to Chapel Hill & Franklin in North Bedford County.

Your dream homes await!

**519 OLD COLUMBIA RD - UNIONVILLE**

### 5.03 +/- ACRES & HORSE BARN IN 2 TRACTS

#### TRACT #1

3.21 +/- acres with newly updated horse barn, features heated & cooled kitchenette, office, full bath, tack room, feed room, wash & grooming area, 30x40 metal storage barn, feed bin, extra soil site, joins North Fork Creek, Fenced close to Chapel Hill, Franklin, Murfreesboro in Northern Bedford County!

#### TRACT #2

1.82+ acre tract, 18639 sqft soil area, county water & electric available, joins North Fork Creek, close to Franklin, Murfreesboro, Chapel Hill in Northern Bedford County, Unionville school district. Open tract ready to build!

**2985 HWY 41A N-UNIONVILLE**

**SALE #3 12 NOON**



**NO BUYERS PREMIUM • WHAT YOU BID IS WHAT YOU PAY!!!**

FOR FURTHER INFORMATION OR PRE-AUCTION INSPECTION CONTACT:  
**TAD CRAIG 931-639-0914 or MICHAEL HIX 931-607-7969**



**TERMS: REAL ESTATE: 10% CASH OR APPROVED CHECK DAY OF SALE. BALANCE WITHIN 30 DAYS. POSSESSION GIVEN W/DEED.**

**ANNOUNCEMENTS MADE DAY OF SALE TAKE PRECEDENCE OVER ALL ONLINE ADVERTISING & PREVIOUS ADVERTISING**

*HOMES BUILT PRIOR TO 1978 MAY CONTAIN LEAD BASED PAINT. THIS AD SERVES AS NOTICE TO ANYONE TO CONDUCT ASSESSMENT PRIOR TO AUCTION*  
**1% Broker Participation Offered. Must be registered 48 hrs., prior to sale.**

**CraigWheeler.com**

**931-684-9112**





# HOOP BUILDINGS

Peaked storage buildings with galvanized, double-truss frame and 22 oz PVC fabric

20x40x16	12x10 door	\$5,400
30x40x20	14x13 door	\$7,450
30x60x20	14x13 door	\$9,450
40x60x21	13x13 door	\$13,500
40x80x21	13x13 door	\$16,250
40x100x21	13x13 door	\$19,500
40x120x21	13x13 door	\$23,000
50x80x23	18x16 door	\$23,000
50x100x23	18x16 door	\$26,750
50x120x23	18x16 door	\$30,500
50x200x23	18x16 door	\$49,750
60x80x25	18x16 door	\$27,500
60x100x25	18x16 door	\$32,000
60x120x25	18x16 door	\$38,500
60x150x25	18x16 door	\$47,500

Round storage buildings with galvanized, single tube frame and 22 oz PVC fabric

20x30x12	14x10 door	\$2,650
24x40x12	10x9 door	\$4,200
30x40x15	11x11 door	\$5,450
30x65x15	11x11 door	\$7,350
30x85x15	11x11 door	\$9,000

## SPRING DISCOUNT SALE

**10% OFF on all prices up to \$1000 discount**  
on any buildings purchased or ordered during the month of April

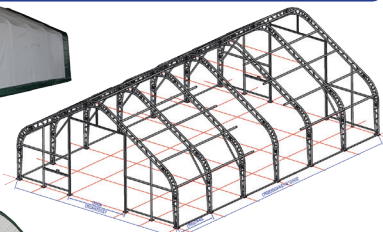

**ENTERPRISE LLC**

Additional sizes and colors available  
Custom buildings available

**CALL US FOR PRICING!**

**ENDS & DOORS INCLUDED IN PRICE**  
price does not include installation or delivery

8307 Glasgow Road  
Burkesville, KY 42717  
**270.853.5782**



**WAGYU HEIFERS** for sale.  
(256)714-6182.

**KUBOTA NEW Z421KWT ZERO TURN MOWER**, 60" deck. Call for more details and pricing! PowerQuip, Albertville, AL. (256) 878-1631

**WANT TO BUY**, goats, sheep, chickens, and guineas. Ardmore, TN area. Call, (256)777-0065; (931) 427-8477

**TRUCKMAN 5,000 LB FORKLIFT**, gas, 42" forks, \$2,000. (931) 729-3320

**CATERPILLAR D4D** for sale, \$18,500. (931) 381-1839; (931)619-1338.

**WANTED**, small working or repairable milk tank, 200-400 gal, with open top. No Sunday calls please. (931) 692-3333

**KUBOTA M4900** for sale, cab, loader, 4WD, 1 set remotes, 2,500 hrs., \$22,900. (931)729-2320.



**BULL GATES-16 GAUGE**, 51" and 63" tall, 4'-20' long, good inventory. FandPLivestock.com; (615) 653-8913

**To Place A Classified Call**  
800-247-7318

**MIRAFOUNT LIVE-STOCK WATERERS** for sale, Call for big savings. (931) 675-3260

**HAY FOR SALE**, MIXED Orchard grass, Fescue, Redtop Clover, Timothy, 4x5 rolls, net wrapped, \$50 per roll. (615)513-4999.

**GEHL 6635 SXT** for sale, turbo, metal tracks, \$22,500. (931) 381-1839; (931)619-1338.

**WANT TO BUY HAY** crimper. (629)395-4558.

**JOHN DEERE 1610** chisel plow, 10'W, 3 point, gauge wheels, good condition. Pics and delivery available, \$2,500. (931)808-8095.

**40'X18' CARPORT**, 3 sides, \$2,500. (931) 729-3320

**FLATBED trailer**, spread axle, 48', 80,000 GVWR \$3,500; Pacific Shear 12'x3/8, \$8,000. (931)254-3522.

**JOHN DEERE 450G DOZER** for sale, 6 way blade, good u/c, \$24,000. (931)381-1839; (931)619-1338.

1961, **FORD 2000 SUPER DEXTA** for sale, good metal, surface rust, Complete tractor, Call for Price, (931)205-7125.

**CASE IH FARMALL 110A** 3,500 hrs., 4WD, 2 set remotes, \$26,900. (931)729-2320.

**NEW HOLLAND TC30** for sale, 30hp., \$13,900. (931)729-2320

**TWO TRACTOR TIRES**, 2 with tubes, nice tires, 18-4-34, very good condition, \$500 for both. (931)808-8490;(931)728-5490.

**WANT TO BUY**, JOHN DEERE 12' tandem offset disk harrow in good condition. (423)619-6416.

**HAY FOR SALE**, 400 4x5 rolls, string tied, in barn, \$40 per roll; 10' hay disk mower, \$1,500. (256)338-1755.

**NEW HOLLAND TC30** for sale, 30hp., \$13,900. (931)729-2320

**KOMATSU PC200U EXCAVATOR** for sale, 3,200 hrs., 20hp, \$16,900. (931)729-2320.



# 6TH ANNUAL CONSIGNMENT AUCTION

## Specializing in Amish Made furniture

**Saturday, April 13, 2024 • 9:00A.M.**  
**469 S. Brace Road • Ethridge, TN 38456**  
Gallery #5175

**New Furniture - Lawn Furniture - Play Furniture - Rustic Furniture**  
**Bedroom Furniture - Hall Trees - Cedar Chests - Farmhouse Tables**  
**Chairs - Swings - Patio Furniture and Much More!**



**Jessy Kelley, Auctioneer - TN LIC #6925**  
**Susan Ayers-Kelley, Owner/Manager - Gallery #5175**

Announcements made day of sale take precedence over all printed matter.  
TERMS: Cash or Letter of Credit From Your Bank - Settlement In Full Day of Sale  
Checks accepted with bank letter approval.

[www.facebook.com/plowboyproduceauction](http://www.facebook.com/plowboyproduceauction)



@PPAEthridge



# www.plowboyproduceauctions.com

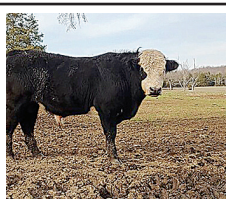

**BLACK HEREFORD BULLS FOR SALE** High percentage Black Hereford bulls, 18-22 months old. Gentle, polled, 1 red Hereford. Get good length, big stout baldy calves that will bring a premium! (615) 207-9097 JLFELECTRIC@BELL-SOUTH.NET

JOHN DEERE 4100, 4WD, loader, belly mower, runs and looks excellent, \$11,900. Call 8a.m.-5p.m., (931)939-4999.

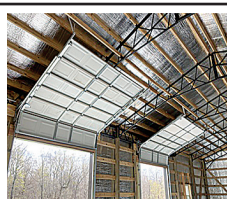

**GARAGE DOOR INSTALLATION & REPAIR GARAGE DOORS & OPERATORS - NEW INSTALLATION & REPAIRS - WE USE ONLY TOP BRAND DOORS AND OPERATORS (DOORLINK / LIFTMASTER). CALL NOW FOR A FREE QUOTE! (931) 292-4889**

**To Place A Classified Call 800-247-7318**



**WOODS BH90-X** Nice backhoe, 3-point hitch, self-contained hydraulics, adjustable for various tractors, \$5,000 or best offer. (731)967-9075.

**HAY FOR SALE**, 400 4x5 rolls, string tied, in barn, \$40 per roll; 10' hay disk mower, \$1,500. (256)338-1755.

**NEW HOLLAND TC30** for sale, 30hp., \$13,900. (931)729-2320

**KOMATSU PC200U EXCAVATOR** for sale, 3,200 hrs., 20hp, \$16,900. (931)729-2320.

**WANT TO BUY, NO-TILL** grain or soybean drill. (423)523-2238.

**BOBCAT T595 Skid Steer, C/A**, 3,106 hours, w/bucket, joy stick, excellent condition, \$38,900. (256)974-8588.

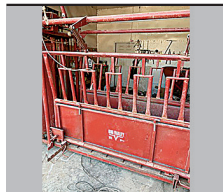

**BIG VALLEY SQUEEZE CHUTE**, heavy duty neck holder, etc. (615) 653-8913

**STACK HAND FOR SALE**, kept in dry; Kuhn disk mower; New Holland sickle mower; M&W speed rake; H beams and I beams; troughs and rollers. Call for prices, (629)395-4558.

**INTERNATIONAL 674**, loader, diesel, runs good, \$7,500. (931) 729-3320

**KRONE 5.52/4X7T** hay tedder, excellent condition, \$8,000. Pics and delivery available. (931)808-8095.



**BOW GATES 16 GAUGE**, 6' tall, good inventory, 4' up to 12' combo bow gates-example 12' with 4' wt. FandPLivestock.com; (615) 653-8913



**2000, FORD TRACTOR**, good shape, barn kept, \$2,200. (256) 777-5346



# 0% Financing on Vermeer Equipment

# ALL VERMEER EQUIPMENT Sold Field Ready

Pool Farm Equipment Is Proud to honor the 2024 TAEP



**New Vermeer Equipment In Stock**  
We also carry Vermeer Feeding Solutions  
Schuler is now owned by Vermeer

**SCHULER EQUIPMENT IN STOCK NOW:**

Schuler 5021 Mixer • Schuler BF175 Feed Wagon • Call for prices  
Check out our website: [www.PoolEquipment.com](http://www.PoolEquipment.com)



### Used Equipment:

- Vermeer 504R Premium, net/twine, less than 4k bales..... Call For Price
- Vermeer 5420, net/twine 1143 bales..... Call For Price
- Vermeer 664 Rancher, net/twine, less than 10k bales ..... Call For Price
- Vermeer M7040 Mower, nice as you will find, 9'3" ..... Call For Price
- Vermeer M7050 Mower, 9'3" ..... Call For Price
- Vermeer VR820 Rake, 8 wheel ..... Call For Price
- Vermeer 5500 Rebel, twine only ..... Call For Price
- Vermeer 505 Super I, nice, twine only ..... Call For Price
- Schuler 6020 Mixer ..... Call For Price
- Kubota Trail Mower, 10' 5" cut..... Call For Price

Hayliner 42' and 37', In Stock Now!!, ..... Call For Price

### Bush Hogs In Stock Now! Ready To Go To Work!

- 2215, 15' ..... Call For Prices
- 4115, 15' ..... Call For Prices
- 1812, 12' ..... Call For Prices
- 3308, 8' ..... Call For Prices
- BH317, 7' ..... Call For Prices
- BH316/BH216, 6' ..... Call For Prices
- BH115/BH215, 5' ..... Call For Prices
- Tillers, 5', 6', 7', In Stock ..... Call For Prices

*If we don't have what you want, we'll go get it!*  **256-685-0556 Office**  
**256-476-3546 Chris Pool**  
**256-565-7780 Owner, Norman Pool**

## Pool Farm Equipment Co.

23971 Hwy. 157 • Town Creek, AL 35672



SERVING FARMERS ACROSS THE NATION. Call Parker Farms Cattle and Equipment Company today for quality farm equipment at reasonable prices. Check out our new website [parkerfarmscattleandequipment.com](http://parkerfarmscattleandequipment.com). Located in Murfreesboro, TN. Shipping Available. (615) 542-6157

WANTED, JOHN DEERE JB 10' disc. Crossville, TN area. (931)210-7857.

600 CHORE-TIME C2PLUS poultry house feeders, with drop-down feeders, \$7.50 each. Hartselle, AL area. (256)566-6172.

NEW HOLLAND TS100, good local tractor, \$14,000. (256) 773-8080

CASE IH RB465 for sale, 8,500 bales, 4x6, net and twine, Stk#4033, \$28,500. (423) 595-5715; (423)464-5303.

WANTED, C153 INTERNATIONAL engine, needs to be complete, not froze or busted. Mose Zook, 72 Nutt Lane, Lawrenceburg, TN 38464.

FOR SALE, Golden Comet pullets, ready to lay, \$18/each; 2-year-old spent hens, \$8/each; Great Pyrenees pups, \$150/each. Altamont, TN. No Sunday calls, please. (931) 692-3333

WANT TO BUY, DISK mower. (931)307-9839.

JOHN DEERE 6400 for sale, 7,800 hrs., CHA, 2WD, \$22,500. (931) 381-1839; (931)619-1338.

NEW HYD. TIE ROD cylinder for sale, never used, 4"x24"x2", retract-ed length 34and1/2", \$200. (256)606-1562.



ALLIS-CHALMERS 2-ROW NO TILL PLANTERS, refurbished, \$2,500, will take \$1,650. (256) 810-7238

NEW HOLLAND 472 haybine for sale, field ready, runs good, looks fair, \$600. (931)359-6341.



LONGHORN BULL CROSS WITH Watu-si for sale, also steers for sale. (931)556-22199.

1974, CUB LOW-BOY 154 motor free and PTO is good, \$800; also, 5' front blade, \$400. (256)442-2563.

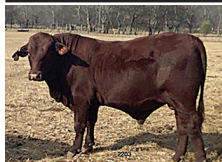

SANTA GERTRUDIS BULLS polled, registered, gentle. Happy Valley Ranch, Quality Cattle Since 1977. (256) 566-7878 lindadkelso@yahoo.com

JOHN DEERE 6430 C/A, 4x4, three units to choose from, run but rough!! needs work! \$19,000. (256)974-8588.



REGISTERED CKC ENGLISH SHEPHERD PUPPIES, original farm dog, herding instinct, varmint control, guardian of home, very loving and protective of children, \$300 each. (931)676-3907.

HESSTON 4570 square baler, runs smooth, ties great, excellent condition, Stk#4484, \$12,500. (423) 595-5715; (423)464-5303.



# Red Angus, the beef industries preferred female. Bred and non-bred heifers, and breeding age bulls available.

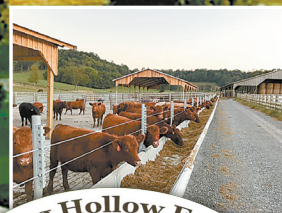

**Please call or text (281) 635-4591  
for more information  
1600 Trigg City Rd., Cornersville, TN 37046  
bltppr@gmail.com**



**DIAMOND C**  
FMAX208 NEW  
GOOSENECK  
TRAILER, 25' long,  
(2) 8k pound axles.  
Call for more details  
and pricing! Power-  
Quip, Albertville, AL.  
(256) 878-1631



**WANTED, 275 JOHN  
DEERE** disk mower  
cutter bar. (270)475-  
4191.

**JOHN DEERE**  
5090M C/A, 4WD,  
power reverser, QA  
loader, 7,651 hrs.,  
checks out perfect-  
ly! original! \$37,500.  
(256)974-8588.

**To Place A  
Classified Call  
800-247-7318**

**1997 GMC 8500** 1997  
GMC 8500. 93,000  
miles. Cat 3116 en-  
gine, Allison auto-  
matic transmission,  
new radial tires, PTO,  
aux fuel tank, dou-  
ble frame, 20ft from  
back of cab to end of  
frame, \$9,000 OBO.  
(256) 426-1287

**CONVERSION KIT  
FOR SALE**, for right  
hand drive postal de-  
livery vehicle. used  
only five months,  
\$600. Elkton, TN.  
(931) 468-2240;  
(931)309-2200.

**INTERNATIONAL  
574**, Koyker loader,  
bucket, \$6,500. (931)  
729-3320



**KUHN TWIN RO-  
TOR VERTICAL  
MIXER** Kuhn Knight  
5156 Vertical MAXX,  
Excellent condition.  
Stored inside. (270)  
887-8724 kendalj-  
clark@aol.com

**1987 CHEVRO-  
LET TON DUMP  
TRUCK**, new tires,  
front end. **Serious  
inquires only, \$7,500  
price firm. (931)703-  
5239.**

**INTERNATIONAL  
140**, with belly mow-  
er, runs good, \$4,000.  
(256) 773-8080

**To Place A  
Classified Call  
800-247-7318**

**NEW HOLLAND  
472 haybine** for sale,  
field ready, runs  
good, looks fair, \$600.  
(931)359-6341.

**JOHN DEERE**  
5090M C/A, 4WD,  
power reverser, QA  
loader, 7,651 hrs.,  
checks out perfect-  
ly! original! \$37,500.  
(256)974-8588.



**RILES AUCTIONS LLC  
& RILES ENTERPRI-  
SES, CONSIGNMENT &  
ONLINE AUCTIONS,**  
WE BUY EQUIP-  
MENT, SIGN UP FOR  
YOUR CONSIGN-  
MENT ON OUR WEB-  
SITE, www.rilesau-  
ctions.com. CONTACT  
GARRETT RILES, (662)  
274-4708 rilesauctions@  
gmail.com

**CONVERSION KIT  
FOR SALE**, for right  
hand drive postal de-  
livery vehicle. used  
only five months,  
\$600. Elkton, TN.  
(931) 468-2240;  
(931)309-2200.

**INTERNATIONAL  
574**, Koyker loader,  
bucket, \$6,500. (931)  
729-3320

**WANT TO BUY  
GRAIN bin or cake  
feeder.** (931)307-9839.

**JD 320 skid steer** for  
sale, 66hp., \$22,500.  
(931) 381-1839;  
(931)619-1338.

**RED PUREBRED  
GELB VIEH BULL**,  
AMGV1513444, top  
25% of the breed  
for calving ease, 4%  
weaning weight, 15%  
yearling weight, 10%  
FPI. Bull can be seen  
at Little Pines Farm,  
Cadiz, KY. (270)522-  
6547; (270)350-1176.



# WATSON METALS

We Roll-Form and Manufacture Metal Roofing and Supplies, and we service all of Middle Tennessee and surrounding areas.

## WHAT WE CARRY

- Tuff Rib Panel
- PBR Panel
- Watson Wave Panel
- 5V Panel
- Corrugated Panel
- Standing Seam Panels in 1", 1.5" & 2"
- Mechanical Seam panels
- Board & Patton Panels
- Metal Shingles
- Perforated Panels in 20+ Colors
- Custom Bent Trims
- Roll-Form Standard Trims
- Closures
- Screws For Wood & Metal
- Stock Screws 1" - 3"
- Over Size Screws
- Solar Seal All
- Colors & Clear



Over 20 Years Of Quality Service & Experience  
 Monday thru Friday 7:00 AM - 4:30 PM  
 238 Interstate Dr., Manchester, TN 37355

**931-728-8185**  
**www.watsonmetals.com**



BOBCAT T650 skid steer, C/A, hand controls, 3,638 hours, new tracks, operates great! \$33,900. (256)974-8588.



2015, CASE IH RB465 for sale, 8,500 bales, 4x6, endless belts, net and twine, Stk#4033, \$28,500. (423)595-5715; (423)464-5303.

ROBINSON ENVIRONMENTAL LAND CLEARING forestry mulching, boom mower bush-hogging, agricultural stump grinding and skid loader work. Call David, (615) 631-0638

WOODS BW12 BATWING, mowed less than 20 acres, front and rear chains, warranty, \$16,500, (256)974-8588.

TUCKER GEN II TRAIL SADDLE for sale, 17-1/2" seat with wide tree, excellent condition, \$1,350. (931)209-6870.

KUHN FEED MIXER for sale, used about 100 loads, \$22,000. (931)381-1839; (931)619-1338.

WANT TO BUY, FEED bagger and sewing machine for bags. (931)383-0653.

2003 MAC TRUCK for sale, conv. cab, \$28,000. (931)381-1839; (931)619-1338.

WANTED, Chicken Litter. (931) 244-5465 jonathanraber43@yahoo.com



KUBOTA KX040-4RIA USED EXCAVATOR, 532 hours. Call for more details and pricing! Power-Quip, Albertville, AL. (256) 878-1631



2017, CASE 100C L620 Loader. Two remote valves and air ride seat. Also comes with buddy seat in cab, \$49,000. (205) 625-7484 marvinr-vick@icloud.com

JOHN DEERE 5525, 4WD, good tractor, \$24,750. (256) 335-4919

NEW HOLLAND BR750 for sale, wide pickup, auto tie, good belts and hoses, 4x6, Stk#4315, \$11,750. (423) 595-5715; (423)464-5303.

HEAVY DUTY 5 POINT V RIPPER, with colters, dual gauge wheels, 3pt hitch. Pics and delivery available, \$1,750. (931)808-8095.

CHECK OUT OUR NEW WEBSITE parkerfarmsscattle-andequipment.com. Located in Murfreesboro, TN. Shipping Available. (615) 542-6157

SO4 PRIEFERT SQUEEZE chute, with working system and squeak tub, \$6,500. (931)209-6870.

## Great Deals on Gently Used Equipment!



Zetor 8441 90 hp, 1574 hrs., 4WD, 3 set remotes \$28,900



Case IH Farmall 110A 3500 hrs., 4WD, 2 set remotes \$26,900



Kubota M4900 cab, loader, 4WD, 1 set remotes, 2500 hrs. \$22,900

- |  |          |   |          |
|--|----------|---|----------|
| Cub Cadet 7625 4WD, hydro loader.....      | \$10,900 | Komatsu PC200U Excavator 3200 hrs., 20 hp ..... | \$16,900 |
| Mahindra 5570 2017, 4WD, loader, 717 hrs., |          | Mahindra 6030 4WD, loader, remotes .....        | \$19,900 |
| 61 hp PTO, 2 remotes. ....                 | \$23,900 | NHTC30 30 hp .....                              | \$13,900 |

## D & D Equipment

Heavy Equipment & Farm Tractor Sales  
 1635 Hwy. 50 East, Centerville, TN 37033 - 931-729-2320  
 Owners: Jerry Davidson & Steve Davidson

See our pics on Nashville Craigslist!



**WE HAVE A GOOD SUPPLY IN STOCK FOR SALE**

# DECATUR CONTAINER

5375 Marsha Ave. Decatur, AL 35603

**256-751-3800**

Providing Quality, Low-Cost Storage Solutions Since 1995



**Mobile Offices**

- 8' widths
- 20'-40' lengths
- With or without AC
- Custom Built



20'x8'x8 1/2'



40'x8'x8 1/2'



40'x8 1/2'x9 1/2'

## Used Shipping Storage Containers

Call Jason Cato (205) 529-2699.

Office (256) 751-3800 • Email: Jason@DecaturContainers.com

WANTED, TWO 8' WOOD drag harrows with spikes, and in good shape. Pulaski area. (931)637-8302.



2019, KRONE 42T hay rake for sale, excellent condition, less than 1,000 acres, \$12,000. Summertown, TN (931) 244-5465 jonathanraber43@yahoo.com

WRANGLER PARTS FOR SALE, used machines wanted. Deutz engine parts. Martin's Maintenance, Monday-Friday, 8a.m.-5p.m. (270) 265-5040

FORD 2600, new seat, PS, gas, new paint, \$3,500. (931) 729-3320



REGISTERED CKC ENGLISH SHEPHERD PUPPIES, original farm dog, herding instinct, varmint control, guardian of home, very loving and protective of children, \$300 each. (931)676-3907.



KUBOTA 3130, with loader, 2WD, reverser, like new, \$13,500 will take \$11,800. (256) 810-7238

CUSTOM WINDOWS, REPLACEMENT and standard sizes in stock. Ridgetop Windows, Horse Cave, KY. (270)786-3078.



QUALITY LAWN CARE!! We do landscaping, lawn maintenance, mulch, tree trimming, tree removal, clean up. Licensed and insured. Free Estimates. Call for price, (931)625-6377.

CUSTOM WINDOWS, REPLACEMENT and standard sizes in stock. Ridgetop Windows, Horse Cave, KY. (270)786-3078.

**MILLER FARMS**  
Angus Beef from the farm. 100% natural, non-GMO, hormone and antibiotic-free. Whole, halves, or by the pound. Slaughtered and packaged. (931)593-3702; (931)593-2429.

INTERNATIONAL HARVESTER BELLY MOWERS, 5', \$400. (931) 729-3320

KUHN FEED MIXER for sale, used about 100 loads, \$22,000. (931)381-1839; (931)619-1338.

JOHN DEERE PLANTER, 3pt, 2-row, \$300. (931) 729-3320

CUSTOM WINDOWS, REPLACEMENT and standard sizes in stock. Ridgetop Windows, Horse Cave, KY. (270)786-3078.

STAY-TUFF BRAND LIVESTOCK FENCING for sale, 12 different sizes available. Hundreds of rolls in stock. (931) 675-3260

JOHN DEERE 4230, cab and loader, 2WD. (256) 335-4919

**To Place A Classified Call**  
800-247-7318



## BERRYHILL MINI TRUCKS, LLC

3499 Co Rd. 93, Anderson, AL 35610  
(256) 740-7287  
www.berryhillminitrucks.com

4x4, A/C, P/S, 5 spd. auto, dump & regular beds, and vans

**Delivery Available**  
Can special order



# EXCELLENT USED TRACTORS & EQUIPMENT



**504R Signature Baler**  
Used, 2023, 5x4 Bale Size, Net Wrap & Twine  
**Call Sales For Price**



**125 Case Maxxum**  
4WD Cab, 3 remote valves, air ride & Buddy Seats, 16 x 16 Power Shuttle Transmission - YES, Case Loader is available.  
**\$125,000**



**2022 JD 9R 590**  
Yes Has Duels, 4 remote valves, high flow, 2000+ hrs. Call 256-744-8914  
**\$418,000**



**75A Case Tractor**  
Cab, 4WD, Loader, Air ride seat with Buddy seat, two remote valves. Call Sales  
**\$53,000**



**RB56 Challenger Baler**  
5x6 Bale Size, Field Ready  
**Call Sales For Price**



**2021 6640 Vermeer Baler**  
600 bales, 51/2x4 size. Call Sales  
**\$39,000**

## Snead Equipment

www.sneadequip.com



U.S. Hwy. 278 East, Snead, AL 35952

**205-466-3500**

LOOKING FOR HAY RINGS, mineral feeders, and troughs. (931)307-9839.

CASE IH JX85 for sale, 2,200 hrs., 4WD, \$35,000. (931)381-1839; (931)619-1338.

JOHN DEERE 3033R tractor/backhoe for sale, 665 hrs., 4WD, \$28,000. (931)381-1839; (931)619-1338.

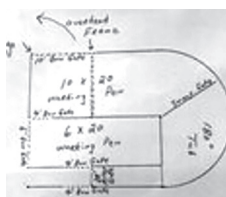

180 DEGREE SWEEP TUB with 7' bow gates, 6' tall, heavy duty. (615)653-8913.

WANTED, PAS-TURE DRAG, new or used. (270)529-9215.

JOHN DEERE 460M round baler, silage special, 4'x6', twine tie and net wrap, mega wide plus, hydraulic pickup, push bar, 540 PTO, approximately 1,400 bales, almost like new, \$42,000. Pics and delivery available. (931)808-8095.

WANT TO BUY BRED cows. (931)307-9839.



28 REGISTERED BLACK ANGUS and Registered Red Angus, 14 month old bulls, 1,000lbs plus \$1,850 and up. All with superior reproductive ability. All from cows with excellent legs, feet and udders. All bulls have at least 1" of rear heel. Most all bulls stay fat on unfertilized pasture and unfertilized hay and 45 minutes of grain per day. Most all our bulls qualify for all 3 categories of TAEP: Caving Ease, Maternal Balanced traits, End Product. Our herd participates in the National Cattle Evaluation Program recognized by the Beef Improvement Federation. Located in Rome, GA, 20 miles past Centre, Alabama. Joe Gibson, Gibsoncattle.com; (706)506-3026.

CUSTOM TARPS FOR hoop buildings, available in 11 different colors. We also offer hay tarps and pond liners. Cover your investment, (859) 375-5268

JOHN DEERE 7400 tractor, with 725 John Deere loader, 9,965 hours, no third gear, runs good without engine, starts/runs good, still a good tractor, \$25,000. (615)464-7080.

MASSEY FERGU-SON 135 TRACTOR, \$3,750. (931) 729-3320

WANT TO BUY, 15' or 20' Batwing bush-og. (931)307-9839.

INTERNATIONAL DUMP TRUCK, tan-dem axle, \$17,750. (256) 335-4919

2012 FORD F150 113k miles, 4WD, 5.0V8, automatic, A/C, LWB plain truck but solid, one owner directly from country, \$8,950. (256)974-8588/

TWO 6" I BEAMS for sale, \$250 each. If no answer, leave mes-sage, (931)728-9477.

## Online Auction

BIDDING ENDS APRIL 10 @ NOON **BID NOW!**



Orderly Liquidation of Assets

182± acre Pecan Orchard, 37 acre Pecan Orchard with a shelling and cleaning facility, 2 acre Pecan Orchard ideal for a homesite, a big water view lake front home on Lake Sinclair, farming and pecan equipment, tools and more.

WASHINGTON & HANCOCK COUNTIES, GA

Seven Hills AUCTIONS

7HAUCTIONS.COM 800.742.9165

10% Buyer's Premium,  
Seven Hills Auctions, LLC; Broker: William C. Lee III  
GA-77326; AL-C0001475030  
Auction License: GA: AUC003134

To Place A Classified Call  
800-247-7318



Pretty simple. Farmers depend on what's dependable. That's Valley, the #1 brand in pivot irrigation. Our machines are engineered to be the strongest and last the longest. As ever-increasing demands are put on growers' shoulders, let Valley lighten the load — and increase yields — with rock-solid reliability.

**Experience our dependability. Contact us today!**



**Faith,  
Family,  
and Farm**



**AMERICA DEPENDS  
ON FARMERS.  
SO WHO DO FARMERS DEPEND ON?**



[valleyirrigation.com](http://valleyirrigation.com) • (931) 297-2697

1811 Wilson Parkway Fayetteville, TN 37334

JOHN DEERE 7000 12 row front fold planter. Call for more details. (931)623-2217; (931)623-3216.



PRESSURE TREATED PINE FENCE POSTS for sale, several sizes round and square available, 7', 8', 10' lengths available. (931) 675-3260

TYE AND MARLISS NO TILL, seeder, planter, drills, 6 1/2', 3pt, \$5,900, will take \$3,900. (256) 810-7238

WANTED, PASTURE DRAG, new or used. (270)529-9215.

WANTED, KB JOHN DEERE disk, 8', 9', or 10' cut. Crossville, TN area. (931)210-7857.

JOHN DEERE 3033R tractor/backhoe for sale, 665 hrs., 4WD, \$28,000. (931)381-1839; (931)619-1338.

APPROXIMATELY 100 CLIPPER seed cleaning screens, 42"x34", all for \$750. Pics and delivery available. (931)808-8095.

1989, PETERBILT grain truck for sale. Call for details, (931)623-3216; or, (931)623-2217.

DANUSER, POST HOLE DIGGER for sale, 9" auger, heavy duty, \$850. (931)703-5239.

JOHN DEERE 7400 tractor, with 725 John Deere loader, 9,965 hours, no third gear, runs good without engine, starts/runs good, still a good tractor, \$25,000. (615)464-7080.

INTERNATIONAL DUMP TRUCK, tandem axle, \$17,750. (256) 335-4919

**DECALS & DECAL SETS FOR HEAVY CONSTRUCTION & AG EQUIPMENT**

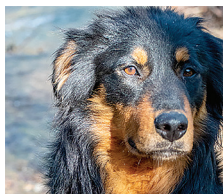

AFFORDABLE DECALS AND SAFETY DECALS Prompt. Knowledgeable Reliable Service. [www.QuipCal.com](http://www.QuipCal.com); Call, (215) 536-5339; email: [info@custom-servicescompany.com](mailto:info@custom-servicescompany.com).

BLACK & TAN ENGLISH SHEPHERDS Natural Heelers. Eradicate vermin. Drive cattle. Protect Property. Blankenship bloodline. Call for price, (615) 640-6161

WANTED, Standing Tracts of Timber and Cedar to buy and cut; also, mulching services. Dwight Rogers, (931) 580-4816

ROLLS OF GRASS HAY for sale, 4' wide, net wrapped, \$35/roll. Call, (931) 247-5900

WANTED, Standing Tracts of Timber and Cedar to buy and cut; also, mulching services. Dwight Rogers, (931) 580-4816

WANTED, 16 Kinze soybean brush meters for 3000 series planter. (931) 309-0343

JOHN DEERE 460M round baler, silage special, 4'x6', twine tie and net wrap, mega wide plus, hydraulic pickup, push bar, 540 PTO, approximately 1,400 bales, almost like new, \$42,000. Pics and delivery available. (931)808-8095.

**To Place A Classified Call 800-247-7318**



Energy Efficient • Stainless Steel Tanks  
Automatic Waterers • Keeps Ice Out • Now UL Listed

**Cattle • Hogs • Horses • Sheep**

**Hoskins Livestock Waters** PO Box 101 • Hoskins, NE 68740  
402-565-4420 • 800-658-4020 [www.hoskins-mfg.com](http://www.hoskins-mfg.com)





# APRIL SPECIALS!



**40' x 60' x 14'6"**  
Building Package - \$14,452

Roof Only - \$7,703

\*Other sizes and styles to choose from

**30' x 36' x 10'6"**  
Building Package - \$7,742

Roof Only \$3,885

**36' x 48' x 12'6"**  
Building Package - \$10,866

Roof Only - \$5,818

Metal Roofing For Your Home & Farm



257 Anthony Lane • Shelbyville, TN  
931-680-0001 • (888) 992-0005

Open Monday - Friday - [www.discountmetalroofing.com](http://www.discountmetalroofing.com)

## Includes:

- 20-year Galvalume Roof,
- 40-year Painted Walls
- 1 - Sliding door
- 1 - Walkdoor
- 6x6 .60 CCA Posts
- 2x6 YP Purlins and Band Boards
- Trim and Fasteners

Pricing subject to change without notice. All prices plus tax.

7' HIGH NO-TILL DRILL for sale, good condition, field ready. (931)852-4592; or, (931) 244-0376

**DONKEYS JENNY'S JACKS GELDINGS**  
We specialize in donkeys for many years. We also bring donkeys for church functions birthdays etc. We deliver! We also buy donkeys. (229) 305-0801 [pam-farmlife@gmail.com](mailto:pam-farmlife@gmail.com)

JOHN DEERE 568 for sale, twine and net wrap, field ready, lots of new parts. Stk#4028, \$16,500. (423) 595-5715; (423)464-5303.

NEW HOLLAND 8670 tractor, duals and 7514 loader, 4WD, 7,300 hours, \$45,000. (256)762-4392.

RAVEN CR7 GPS SYSTEM for sale, used one time, in original box, \$2,000. (931)808-8095.

FRUEHAUF EQUIPMENT TRAILER, 48' with 5' dovetail, with side toolboxes, \$18,750. (256) 335-4919



KUHN, EL92 ROTARY TILLER, heavy-duty 72", has everything that came with it new, \$5,500. (256) 876-7058 [jreakens@hiwaay.net](mailto:jreakens@hiwaay.net)

INTERNATIONAL 140 cultivator, quick hitch, nice, \$3,750. Call between 8a.m.-5p.m. (931)939-4999.

KUBOTA M6800, 2022, GATORMA-DE GOOSENECK for sale, 35' + 5', 12k axles, low use, nice, Stk#4400, \$25,750. (423) 595-5715; (423)464-5303.

WANTED, NH OR JD square balers, running or parts. Paying cash. WE BUY, SELL, REPAIR square balers. Call Christ, (270)206-0628.

RAVEN CR7 GPS SYSTEM for sale, used one time, in original box, \$2,000. (931)808-8095.

SPEED AIR 25H air compressor, with 25hp Dayton 3 phase electric motor, 250-gallon capacity reservoir, brand new. Can send pictures, \$3,500. (256)856-3460.

GREAT PLAINS ADC 2220, 36', air drill, \$34,705. (256) 335-4919

BRILLION SEEDER 10' - 12' Brillion seeder in field ready condition. (256) 585-0872

KUBOTA L5030 TRACTOR, 4x4 HST, Kubota LA854 loader, bucket, \$13,500. (931) 729-3320

KRAUSE 4900 DISC for sale, 25' has all scrapers, \$10,900. (423) 595-5715; (423)464-5303.

TOMATO-PEPPER-MELON AND MANY MORE GREENHOUSE PLANTS. WILL BE AVAILABLE FROM MID-APRIL THROUGH JUNE, AT 40 LONG ROAD, ETHRIDGE, TN 38456.

TIMOTHY HAY FOR SALE 60 bales available, \$7.00 per bale. (931)841-1016.

HAY ELEVATOR for sale, with electric motor, \$400. If no answer, leave message. (931)728-9477.



1 REGISTERED RED ANGUS 25 month old bull, CED-.2, WW top 2%, YW top 2%, ADG top 3%, Milk top 4%, REA top 5%, \$2,950. Located in Rome, GA 20 miles past Centre, AL. Joe Gibson, [www.gibson-cattle.com](http://www.gibson-cattle.com); (706)506-3026.

GOOD CORN SILAGE for sale, \$60 per ton, large orders negotiable. (931)256-0481.

ZETOR 8441 for sale, 90hp, 1,574 hrs., 4WD, 3 set remotes, \$28,900 (931)729-2320.

GREAT PLAINS ADC 2220, 36', air drill, \$34,705. (256) 335-4919

## Specializing in Rugged, Reliable and Reasonably Priced Flat Beds, Arm Beds and Spike Beds



RRP TRUCK EQUIPMENT  
SPARTA, TN (931) 761-3554



To Place A Classified Call  
800-247-7318



# We Have All Your Concrete Needs!

## ALL PRODUCTS STEEL REINFORCED



Catch Basins

Headwalls

Manholes

**Life Protector Partial Bury** (80"x64"x42") Not converted septic tank

- Strong steel reinforced precast 4500 psi concrete with fiber mesh
- Partial bury sheltered unit/easy to install
- Easy entrance access (steps not ladder)
- Outside measurements: 5'4" wide, 11'0" long 6'8" tall

**Above Ground Storm Shelters**

Sizes: 6'x10'x7'; 6'x6'x7'/wheelchair accessible  
Anchors Kits available

## Tankersley Concrete Co., Inc.

1630 Rock Crusher Rd., Lewisburg, TN 37091 • **931-359-3112** • Owners: *Bubba & Lynn Tankersley* • **In Business Since 1946**

**Check out our website @ [www.tankersleyconcrete.com](http://www.tankersleyconcrete.com)**

PRESSURE TREATED PINE FENCE BOARDS for sale, 1x6x14ft; 1x6x16ft; 2x6x16ft available. (931) 675-3260

BRILLION X20 CUL-TIPACKER, has all scrapers, very nice, like new, Stk#4418, \$24,900. (423)595-5715; (423)464-5303.

PRESSURE TREATED PINE FENCE BOARDS for sale, 1x6x14ft; 1x6x16ft; 2x6x16ft available. (931) 675-3260

KUHN GMD 600 GII HD disk mower, and JD 702 8-wheel hay rake, both field ready and in good shape, have owner's manuals, both for \$7,500. (931)652-8123.

2017, MAHINDRA 5570, 4WD, loader, 717 hours, 61hp PTO, 2 remotes, \$23,900. (931) 729-5893

WANT TO BUY, SEED cleaner, Fairbank, Morris or other brand. Pulaski, TN area. (931)637-8302.

KUBOTA M6800, good tractor, 4WD, loader, \$21,750. (256) 335-4919

WANT TO BUY, SEED cleaner, Fairbank, Morris or other brand. Pulaski, TN area. (931)637-8302.

NEW 6' ROCK RAKE for sale, 3pt. hitch, \$800. Trion, GA area. (706)238-0465.

APPROXIMATELY 10 HAY TARPS for sale, all for \$300. Pics and delivery available. (931)808-8095.

CEDAR LUMBER, #1 1X4 8', 10', 12', \$1.40 A BD. FT., APPROXIMATELY 6,000 BD. FT. AND #2 CEDAR LUMBER 1X4, 1X6, 1X8, 8' AND 12' LONG, 50 CENTS A BD. FT. JOE HOSTETLER, 59 LONG ROAD, ETHRIDGE, TN 38456.

JOHN DEERE INNER CAB ROOF, fits JD 4030, 4230, 4430, 4630, \$500. Murfreesboro, TN area. (615)427-8766.

2 NEW HOLLAND 258 rakes, with rubber teeth; also, New Holland 252 rake hitch, all in good condition, \$9,500. Pics and delivery available. (931)808-8095.

INTERNATIONAL DIESEL TRACTOR, \$5,000; antique Cub Cadet tractor, \$25,000. (256)698-6161.

JOHN DEERE 5075E tractor, 4WD, loader, runs and looks like new, \$34,500. Call between 8a.m.-5p.m., (931)939-4999.

KENTUCKY 31 FESCUE SEED for sale, with Orchard grass. Middle Tennessee. (931) 244-0063

WANTED, NH OR JD square balers, running or parts. Paying cash. WE BUY, SELL, REPAIR square balers. Call Christ, (270)206-0628.

**WANT TO BUY 430 John Deere tractor, Oneonta, AL (205)353-2557.**

BRILLION SEEDER 10' - 12' Brillion seeder in field ready condition. (256) 585-0872

GREAT PLAINS ADC 2220, 36', air drill, \$34,705. (256) 335-4919

**To Place A Classified Call 800-247-7318**

KUBOTA L5030 TRACTOR, 4x4 HST, Kubota LA854 loader, bucket, \$13,500. (931) 729-3320

## CUSTOM STEEL BUILDINGS

LIFETIME METAL ROOFING, SHAKE SIDING, VINYL SIDING, WINDOWS, GARAGE DOORS



*Financing available! Check us out on Facebook!*

Over 30+ Colors Available

**Clark's Home Solutions, LLC**  
792 David Crockett Hwy. | Winchester, TN 37398



**Call today!**  
**(931)962-8859**





Print your ad in the space below. Ads must be received no later than the 20th for publication in the following month's issue. Include your phone number as one word.

Free Ads: 1) **A single item priced below \$1,000 (excludes animals).**

Price must be in the ad.

2) **Want to Buy**, Limit 10 Words. Ad to run one (1) issue only!

Rates: 15 words or less - \$12.00 (Additional words 50¢ each per ad per month)

## Placement Options

*Better Descriptions = Better Results*

**1**

- 1) Call 800-247-7318
- 2) Fax to 931-563-4477
- 3) Place online  
www.FarmersExchange.com
- 4) Mail to Farmers' Exchange  
P.O. Box 490  
Fayetteville, TN 37334

---

---

---

---

---

---

---

---

---

---

Phone (    )

## 2 Options (circle)

### Bold Type

*Add \$2.00 per issue to base charge*

### ALL CAPS

*Add \$2.00 per issue to base charge*

### Border Around Ad

*Add \$4.00 per issue to base charge*

## 3 Payment

- Cash, Check, M.O.     Discover     AmEx
- MasterCard     Visa

---

Card Number

---

Expiration Date                      CVC #

## 4 Please Run Ad

- 1 Month     2 Months     3 Months

I have figured charges & options for the above ad & have enclosed:

Amount: \$ \_\_\_\_\_

Name: \_\_\_\_\_

Address: \_\_\_\_\_

\_\_\_\_\_

\_\_\_\_\_

Email: \_\_\_\_\_



**REGISTERED BLACK ANGUS BULLS** for sale, Ready for service. TAEP qualified. AI sires-Man In Black, Jet Black, and Enhance. From high-performance cow herd. Turrentine Angus, Shelbyville. (931)607-8950; [aturrentine@cafes.net](mailto:aturrentine@cafes.net).

**FARMALL CUB**, new tires, w/scratchers, good local tractor, \$2,500. (256) 773-8080

**MAHINDRA 6030** for sale, 4WD, loader, remotes, \$19,900. (931)729-2320.



**43 FABRICATION**  
Where Customers are our top priority! We are a multi-craft welding and machine shop that offers equipment rigging and installation. Offering welding, fabrication, manual and CNC machining, CNC plasma cutting, production fabrication services, custom fabrication, automation, industrial maintenance services, industrial equipment installation, project management, industrial door/dock service, industrial plumbing, industrial electric and more! Call or email us for all your commercial and industrial repair needs! (931)270-8389; or [service@43fabrication.com](mailto:service@43fabrication.com). (931) 270-8389 [service@43fabrication.com](mailto:service@43fabrication.com)

# Spring Time **SELECT ANGUS SALE**

Saturday Noon  
**APRIL 27, 2024**  
At Hyder-Burks Sale Pavilion, TN Tech University, Cookeville, TN



**OVER 65 HEAD SELL!**

- Replacement Heifers
- Fall Bred Heifers
- Fall Bred Cows and Calves
- Spring Pairs
- Breeding Age Bulls

**WILLIAMS P ERICA 700-302**

This \$120,000 valued daughter of Powell Erica 7312 is the dam of New Paradigm - She will have two daughters selling sired by Deer Valley Growth Fund!



**TEHAMA TAHOE B767**

GED BW WW YW HP MILK DOC CW ANGL CW MBR RE SM SR SC  
+9 +2 +79 +134 +122 +28 +24 +52 +48 +50 +90 +74 +73 +154 +273



**DEER VALLEY GROWTH FUND**

GED BW WW YW HP MILK DOC CW ANGL CW MBR RE SM SR SC  
+8 +13 +89 +165 +122 +30 +22 +47 +48 +86 +48 +80 +65 +177 +295

**FEATURING PROGENY and the SERVICE of BREED LEADING AI SIRES!**



**LONG TETON 107**

GED BW WW YW HP MILK DOC CW ANGL CW MBR RE SM SR SC  
+10 +6 +104 +175 +120 +30 +29 +39 +45 +77 +64 +93 +83 +170 +303



**EZAR STEP UP 9178**

GED BW WW YW HP MILK DOC CW ANGL CW MBR RE SM SR SC  
+7 +19 +75 +134 +137 +23 +28 +33 +32 +61 +137+100 +80 +198 +337



**RANCE LONG, INC**  
918.510.3464 cell  
[rlong@rancelong.com](mailto:rlong@rancelong.com)  
[www.rancelong.com](http://www.rancelong.com)



Sponsored by the  
Upper Cumberland Angus Association -  
Call today to request a  
Sale Book (931) 261-5308

**WANT TO BUY COWS**, or cow/calf pairs. (931)307-9839.

**CUSTOM MADE TRAILERS**, utility, livestock, enclosed, gooseneck flatbed, bumper pull car haulers. If we don't have it, we'll be glad to build it! [www.custombuilt-trailersms.com](http://www.custombuilt-trailersms.com); (601) 329-9222

**STEFFEN SYSTEMS** 6515 square bale grapple, holds 15 flat or 18 on edge, good condition, \$3,500. Pics and delivery available. (931)808-8095. **MAHINDRA 6030** for sale, 4WD, loader, remotes, \$19,900. (931)729-2320.

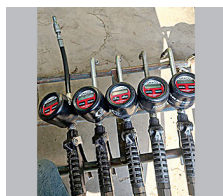

**OIL DISPENSERS** \$75 each. I have 5. Will take \$300 for all 5. (706) 859-1177 [gregbearden67@gmail.com](mailto:gregbearden67@gmail.com)

**WANT TO BUY COWS**, or cow/calf pairs. (931)307-9839.

**APPROXIMATELY 10 HAY TARPS** for sale, all for \$300. Pics and delivery available. (931)808-8095.

**REGISTERED BLACK ANGUS BULLS** for sale, Ready for service. TAEP qualified. AI sires-Man In Black, Jet Black, and Enhance. From high-performance cow herd. Turrentine Angus, Shelbyville. (931)607-8950; [aturrentine@cafes.net](mailto:aturrentine@cafes.net).

**JOHN DEERE 5075E** tractor, 4WD, loader, runs and looks like new, \$34,500. Call between 8a.m.-5p.m., (931)939-4999.

**FARMALL CUB**, new tires, w/scratchers, good local tractor, \$2,500. (256) 773-8080

**CUSTOM MADE TRAILERS**, utility, livestock, enclosed, gooseneck flatbed, bumper pull car haulers. If we don't have it, we'll be glad to build it! [www.custombuilt-trailersms.com](http://www.custombuilt-trailersms.com); (601) 329-9222

**APPROXIMATELY 10 HAY TARPS** for sale, all for \$300. Pics and delivery available. (931)808-8095.



# Call For Specials, Deals and Incentives.



Case 1494, 1983  
2WD, 85 hp  
\$4,950



Bush Hog SM60,  
like new  
\$6,500



Kubota M108S,  
2200 hrs., 108 hp  
\$24,500



New Holland 4630  
1999, 2600 hrs.  
\$12,750



Country Clipper  
Zero Turn  
Call For Price



Bush-Whacker ST180  
Elite, 15' batwing  
Call For Price



1998 Case IH 4240  
Call For Price



2017 Branson 4520R  
550 hrs. 47 hp  
\$20,750



2023 Bush Hog 1812  
Call For Price

## HUDDLESTON EQUIPMENT

29233 Hwy. 431 Wedowee, AL 36278



**256-363-1132**

[www.huddlestonequipment.com](http://www.huddlestonequipment.com)



STEFFEN SYSTEMS 6515 square bale grapple, holds 15 flat or 18 on edge, good condition, \$3,500. Pics and delivery available. (931)808-8095.

FOR SALE, REGISTERED BLACK ANGUS BULLS, will qualify for the full TAEP money, all are by the top AI bulls in the breed. Crawford Angus. Lewisburg, TN. (931)205-2450; (931)359-2633. [crawfordangus@bell-south.net](mailto:crawfordangus@bell-south.net)

WANT TO BUY BRED cows. (931)307-9839.

JOHN DEERE 567 mega wide pickup, net wrap 1,000+, 540 PTO shafts 3,718 bales, \$19,000; M&W B78 10 wheel v-rake, \$4,500. (615)464-7080.

WANT TO BUY BRED cows. (931)307-9839.

1977, INTERNATIONAL 464 tractor, over \$5,000 spent on new parts and engine, new clutch, new tires, 2WD, \$6,000. (615)569-0891.

WANT TO BUY, ROUND bales of hay, located in southern Middle Tennessee area. (931)307-9839.



TIG WELDER AND MAINTENANCE LABORERS 43 FABRICATION IS HIRING FOR A TIG WELDER AND MAINTENANCE LABORERS, 1st shift, 40 hours a week, some overtime from time to time. Pay based on experience. (931)270-8389; or, send resume to [service@43fabrication.com](mailto:service@43fabrication.com). (931) 270-8389 [service@43fabrication.com](mailto:service@43fabrication.com)

## We Have The Right Trailer For You!



<b>Austin Trailer Sales</b> Florence, AL (256) 483-0744	<b>Grandview Welding</b> Thompsville, KY (270) 487-8813
<b>Double D Trailer Parts</b> Flemingsburg, KY (606) 748-9841	<b>Lasseter Tractor</b> Moultrie, GA (229) 985-1027
<b>The Trailer Store</b> Columbia, TN (931) 381-2795	<b>Dustin Neat Enterprises</b> Dunnville, KY (800) 346-4486

WANT TO BUY, ROUND bales of hay, located in southern Middle Tennessee area. (931)307-9839.



JOHN DEERE 5090M C/A 4WD, power reverser, 603R loader, 3,829 hours, very nice! \$43,500. (256)974-8588.

CASE IH 7140, 4WD, 6,737 hrs., duals, 3 remotes, 18 speed powershift, Stk\$4365, \$63,500. (423)595-5715; (423)464-5303.

M&W 5506 ROUND BALER for sale, working condition, \$3,500. (931)244-5465.

To Place A Classified Call  
800-247-7318

1992, FORD 5030 TRACTOR for sale, 2,903 hours, 2WD, \$15,000. (931)797-2618.

CUB CADET 7625 for sale, 4WD, hydro loader, \$10,900. (931)729-2320.

WANT TO BUY BRED cows. (931)307-9839.

1977, INTERNATIONAL 464 tractor, over \$5,000 spent on new parts and engine, new clutch, new tires, 2WD, \$6,000. (615)569-0891.

WANT TO BUY BRED cows. (931)307-9839.





**SALVAGING**  
Salvaging Agco  
2270 Square Balers

- Round Balers
- Swathers
- Combines
- Tractors

Call Us For New & Used John Deere Row Head Parts!

**Over 8000 Machines Parted Out!**

**Mike's Equip. Co.**  
Buhler, KS  
[mikesequipment.com](http://mikesequipment.com)  
[sales@mikesequipment.com](mailto:sales@mikesequipment.com)  
**620-543-2535**  
since 1977



**H&R AGRI-POWER**  
THE POWER TO GET YOU MORE!

**Kubota**

**Z400 SERIES ZERO-TURN MOWERS**

**FINANCING OFFERS AVAILABLE!**

*plus*

**SEE US FOR YOUR EXPERT PARTS & SERVICE NEEDS!**



**11 HIGHLAND RIM RD • FAYETTEVILLE, TN 37334**

**931-433-3516** [HRAGRIPOWER.COM](http://HRAGRIPOWER.COM)     



2008, BETTER BUILT 10 TON TRAILER Better Built 10-ton trailer with air brakes. Completely refurbished. 16 ft long and 72" wide between the fenders, \$3,500 OBO. (256) 426-1287

**DECALS & DECAL SETS FOR HEAVY CONSTRUCTION & AG EQUIPMENT**

AFFORDABLE DECALS AND SAFETY DECALS. Prompt. Knowledgeable Reliable Service. [www.QuipCal.com](http://www.QuipCal.com); Call, (215) 536-5339; email: [info@customservicescompany.com](mailto:info@customservicescompany.com).

**To Place A Classified Call 800-247-7318**

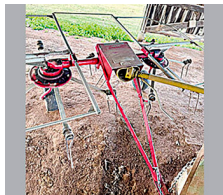

MASSEY-FERGUSON 1610 HAY TEDDER, good shape, barn kept, \$2,000. (256) 777-5346

CASE IH 7140, 4WD, 6,737 hrs., duals, 3 remotes, 18 speed powershift, Stk\$4365, \$63,500. (423)595-5715; (423)464-5303.

WANT TO BUY grinder/mixer feed mill, good condition. (423) 593-6121



ISUZU BOX TRUCK, 2014 model, 220,341 miles, diesel, A/C, automatic, 16' box, \$29,500. Call or text, (931)607-9737 for more information.

JOHN DEERE 625F for sale, 25' grain head, Stk#4401, \$15,500. (423)595-5715; (423)464-5303.

WANT TO BUY grinder/mixer feed mill, good condition. (423) 593-6121

WANTED, BOOMLESS PASTURE SPRAYER, new or used. Bowling Green, KY area. (270)529-9215.

GREY HOUND BRAND 10 TON horizontal log splitter, manual with two levers, \$100 or best offer. Florence, AL area. (256)764-8516; (256)702-5815.

MAHINDRA 7010 tractor for sale, \$25,000. (931)381-1839; (931)619-1338.



REGISTERED CKC ENGLISH SHEPHERD PUPPIES, original farm dog, herding instinct, varmint control, guardian of home, very loving and protective of children, \$300 each. (931)676-3907.

B&W FLATBED TRUCK BED, fits cab chassis, B&W ball receiver, \$3,500. (256) 773-8080





United Producers, Inc.

LIVESTOCK MARKETING CREDIT

RISK MANAGEMENT

United Producers Inc

www.uproducers.com

Fayetteville, Tenn. (931) 433-5256 or (931) 433-4962

Weekly Auction Every Tuesday at 1 p.m.

Graded Feeder Cattle Every Tuesday, Weaned/Vac Feeder Sale - Featured Weekly Tuesdays

Columbia, Tenn. (931) 223-8323

Weekly Auction Every Wednesday at Noon

Weaned/Vac Feeder Sale - Featured Wednesdays

Columbia Sheep and Goat Sale - 2nd and 4th Monday at 1 p.m. \*holiday exceptions, visit website for full schedule

KY-TN LIVESTOCK MARKET

Hwy. 79N • Guthrie, KY Thursday Sale 2:00 P.M.

I-65 Exit 112 • Cross Plains, TN Monday Sale 1:30 P.M.

Check kytnlivestock.com for Special Sales

OFFICE: 270-483-2504 Tom Barnett • 931-624-7376

Arab Livestock Market, Inc.

Hwy. 231 South, Arab, AL



Cattle Auction

Every Tuesday at 10:00 A.M. 256-586-4212

Video Auctions www.arablivestock.com

Robbie Gibbs: 256-490-2583 • 205-589-6236

Northwest Alabama Livestock Auction

Russellville, AL • nwalivestock.com

Stockholder owned & operated since 1976

Trucking, Feed & Portable Catch Pens Available

Sale each Monday at 10:00 A.M. • Hogs • Goats • Sheep • Cattle

Upcoming Special Feeder Calf Sales

June 3rd, 2024 and August 5th, 2024

Upcoming Goat Sales

May 11th, 2024 and August 10th, 2024

All sales begin at 11:00 A.M.

Rickie Behel Manager • 256-740-9457 • Barn: 256-332-3323



Sand Mountain Stockyard, LLC

Corner of Hwy's 68 & 168, Kilpatrick, AL 256-561-3434

Sale at 11:30 A.M. Every Wednesday & Saturday

Full Service Facility

Owner:

Eric Wilburn • 256-506-2525



Nash Livestock

"Your direct slaughter cow & bull outlet"

Farm to packinghouse, we work to bring you the most for your cull cows and bulls.

We pick up in TN & KY

Steve Nash (800) 599-2784 (931) 261-3525







# Mid-South Regional Livestock Center

Hwy. 41-A, Unionville, TN 37180 • 931-294-5101  
Tim Riley (615)714-8090 • Carly Blackman (931)698-7510



Sale every Monday • 11:00 A.M.  
Begin receiving cattle on Sunday 12:00-5:00 P.M. & on Monday from 7:00 A.M.

[www.midsouthlivestock.com](http://www.midsouthlivestock.com)

## Hardin County Stockyard, Inc.

3350 Hwy 226, Savannah, TN 38372

**731-925-3287**

Goats & Hogs Sale – Wednesday 11:30 A.M.

Cattle Sale – Wednesday 1:00 P.M.

Begin receiving livestock on Tuesday 8:00 A.M.-DARK

Full-Service Stockyard Offering:

Trucking, Feed, Appraisals, & Video Sales

Order buying service through Harry Floyd Livestock, Inc.

Harry Floyd (home): 931-722-9200

Harry Floyd (cell): 931-224-2247

Rob Floyd: (cell) 931-224-2248 • Donnie Welch: 731-607-9196

Main Office: 931- 722-3100 • [www.floydandsonslivestock.com](http://www.floydandsonslivestock.com)

## Tennessee Valley Livestock

620 S. Poplar, Florence, AL 35630

**256-766-0281**

Cattle Sale • Monday 12:00 NOON

Begin receiving cattle on Sunday 10:00 A.M. - dark

Full-Service Stockyard Offering:

Trucking, Feed, Appraisals, & Video Sales

Order buying service through Harry Floyd Livestock, Inc.

Harry Floyd (home): 931-722-9200

Harry Floyd (cell): 931-224-2247

Rob Floyd: (cell) 931-224-2248 • Jim Martin: 256-366-3519

Main Office: 931- 722-3100 • [www.floydandsonslivestock.com](http://www.floydandsonslivestock.com)

## 2 Locations To Better Serve You!

### Valley Stockyard

**13130 AL Hwy. 157, Moulton, AL 35650**

Regular Sale Every Wednesday • 11:00 A.M.

Trucking Available • Country Buying & Bluegrass Video Sales

*“Serving our regions cattle producers for 66 years & many more!”*

More info: 256-974-5900

Benji Mccafferty 256-740-9648 • Billy Wallace: 256-303-7097

### Pulaski Stockyard

*“Striving To Be Your Full Service Stockyard”*

607 West Shoal St., Pulaski, TN 37478

Regular Sale Every Tuesday • 12:30 P.M.

Special Cow Sale First Friday of Every Month • 6:00 P.M.

Special Goat Sale Every 3rd Friday Each Month • 6:00 P.M.

Office 931-424-8389 • [www.pulaskistockyard.com](http://www.pulaskistockyard.com)

Benji Mccafferty 256-740-9648 • Billy Wallace (Cell) 256-303-7097

Derek Black 931-638-5392

# Advertise Here!



# Call To See Why We Are One Of The Largest Outlets Of Farm Fencing

Let us help figure out all your fencing needs. We use the highest quality in all our materials. We are very competitive with our prices.

**Many options of:**

- Net Wire
- Pressure Treated Round & Square Posts
- Pressure Treated Fence Boards

**High Tensile Livestock Fencing options:**

- Net Wire
- Barbed Wire
- Smooth Wire



## FINLEY FENCE SUPPLY LLC



*Call us for solutions to all your livestock fencing needs.*

(931) 675-3260 Marlin Finley • (931) 607-5941 Tod Finley  
finleyfencesupply@gmail.com • Cornersville, TN

2000, CREST II PONTON BOAT, new motor in 2023, run about 15-20 minutes, all new controls, 115hp 4-stroke Mercury motor, tandem axle trailer with new tires and new wiring harness, \$14,000. (256)609-3851.

M&W 5506 ROUND BALER for sale, working condition, \$3,500. (931)244-5465.

WANTED, BOOMLESS PASTURE SPRAYER, new or used. Bowling Green, KY area. (270)529-9215.

BORDER COLLIE PUPPIES for sale, wormed and first shots, ready to go, \$100 each; also, Lady Finger popcorn, \$1.25 per lb. Johnnie A. Gingerich, 185 Pleasant Valley Road, Ethridge, TN 38456.

MASSEY FERGU-SON 5445, 4WD, 1070 MF loader, cab, 2,100 hours, Perkins. (256) 335-4919

KAWASAKI MULE, 4WD, top, wind-shield, \$4,500. (256) 773-8080

WANT TO BUY, GEHL 1400 baler. (931)993-8723.

SAWMILL MO-TORS, four 671 truck motors with 4-valve heads; one 471 motor with hydraulic governor and hand clutch; one 671 turbo; firetruck, come and drive. All motors are guaranteed to start, run, and work. Free delivery within 150 miles. Rick Potts, Lynn-ville, TN. (931)797-1328, call in evenings.

KOMATSU 30 FORKLIFT, hard sur-face, propane, \$3,500. (256) 773-8080

1996 EDDIE BAU-ER FORD BRON-CO, 4X4, 5.8 eng., auto, A/C, power everything and it all works, 217K, \$14,800. (256)974-8588.

CM GOOSENECK HORSE TRAILER, 3 horse slant with living quarters, per-fect shape, \$7,500. (931)841-1016.

18 COWS (13 Black Angus & Black Baldy, 2 Charolais mix, 3 Red Angus), 4-7 months bred, 3-5 years old, \$1,850 each; 1 Black Angus Bull, 2 years old, \$2,500; 2 Registered Black An-gus Bulls, 3 1/2 years old, \$4,000 each. (615) 319-4613

MASSEY FERGU-SON 5445, 4WD, 1070 MF loader, cab, 2,100 hours, Perkins. (256) 335-4919

KAWASAKI MULE, 4WD, top, wind-shield, \$4,500. (256) 773-8080

**To Place A Classified Call 800-247-7318**



43 FABRICATION Where Customers are our top priority! We are a multi-craft welding and machine shop that offers equip-ment rigging and in-stallation. Offering welding, fabrication, manual and CNC ma-chining, CNC plasma cutting, production fabrication services, custom fabrication, automation, industrial maintenance services, industrial equipment installation, project management, in-dustrial door/dock service, industrial plumbing, industri-al electric and more! Call or email us for all your commercial and industrial repair needs! (931)270-8389; or, service@43fabri-cation.com. (931) 270-8389 service@43fabri-cation.com

1996 EDDIE BAU-ER FORD BRON-CO, 4X4, 5.8 eng., auto, A/C, power everything and it all works, 217K, \$14,800. (256)974-8588.

CM GOOSENECK HORSE TRAILER, 3 horse slant with living quarters, per-fect shape, \$7,500. (931)841-1016.

18 COWS (13 Black Angus & Black Baldy, 2 Charolais mix, 3 Red Angus), 4-7 months bred, 3-5 years old, \$1,850 each; 1 Black Angus Bull, 2 years old, \$2,500; 2 Registered Black An-gus Bulls, 3 1/2 years old, \$4,000 each. (615) 319-4613

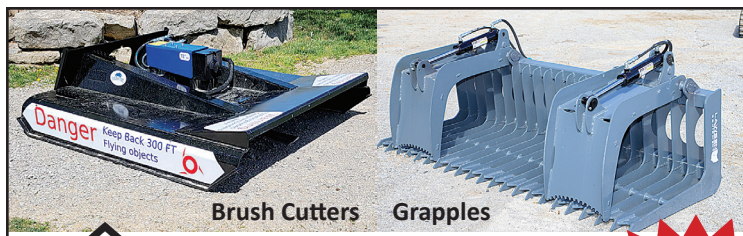

Brush Cutters Grapples



**SKIDSTEER ATTACHMENTS**  
Elkton, KY 42220  
Abner Zimmerman 270.886.1097



Buckets, Grapples, Pallet Forks, Bale Spears, Augers, Post Drivers, Concrete Breakers, Tree Pullers



VERMEER 5400 HAY BALER, string tie, only baled 375 rolls, \$12,000; Mortl 8' hay cutter, \$7,500; 8 wheel hay rake, \$7,500; hay tedder, \$5,000. (256)698-6161.



CASE IH 885, 72hp, 2293hrs, \$25,000. Call 4-9p.m., (931)244-0535. (931) 244-0535

KOMATSU 30 FORKLIFT, hard surface, propane, \$3,500. (256) 773-8080

REGISTERED HEREFORD BULLS for sale, gentle disposition, great bloodlines, polled, service age, starting at \$1,500. Leave message, (931) 703-7573



TIG WELDER AND MAINTENANCE LABORERS 43 FABRICATION IS HIRING FOR A TIG WELDER AND MAINTENANCE LABORERS, 1st shift, 40 hours a week, some overtime from time to time. Pay based on experience. Call for information, (931)270-8389; or, send resume to service@43fabrication.com. (931) 270-8389 service@43fabrication.com

1989 MACK DUMP TRUCK, 15' dump, good truck, \$10,750. (256) 335-4919

# Alabama Angus Association SPRING SALE



April 20, 2024  
Noon  
Cullman Stockyard  
Cullman, AL

The Alabama breeders are offering a great set of spring and fall pairs; bred and open heifers; and a select group of service age bulls! Come build for the future at one of the longest running, reputation sales of it's kind in the region.

The clean, modern Cullman Stockyard facility is located just 2 miles east of I-65 at Cullman exit # 310.

For catalog or more information contact:  
Mike McGuire, Secretary • 334-703-7111  
View Catalog at: [angusjournal.com](http://angusjournal.com)

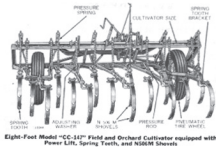
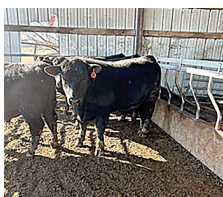

**DECALS & DECAL SETS FOR HEAVY CONSTRUCTION & AG EQUIPMENT**

REGISTERED ANGUS BULLS, ready for service. We have a good selection of bulls. All have been Genomic 50k tested. Will qualify for \$2,000 back through TAEP. Out of Deer Valley Growth Fund AAA18827828. Example of a couple of bulls available AAA 20854776, CED+12, BW -.3, WW +83, YW +156; AAA 20854766, CED+10, BW +.7, WW+86, YW+161. Parker Angus, Shelbyville, TN. (615) 653-8913

1981 GMC ONE TON dump truck for sale, \$5,000. (256)698-6161.

WANTED, JOHN DEERE CC field cultivator, 10' or 12'. Crossville, TN area. (931)210-7857.

18 COWS (13 Black Angus & Black Baldy, 2 Charolais mix, 3 Red Angus), 4-7 months bred, 3-5 years old, \$1,850 each; 1 Black Angus Bull, 2 years old, \$2,500; 2 Registered Black Angus Bulls, 3 1/2 years old, \$4,000 each. (615) 319-4613

DECALS AFFORDABLE DECALS AND SAFETY DECALS. Prompt. Knowledgeable Reliable Service. [www.QuipCal.com](http://www.QuipCal.com); Call, (215)536-5339; email:info@custom-servicescompany.com.

KOMATSU 30 FORKLIFT, hard surface, propane, \$3,500. (256) 773-8080

REGISTERED HEREFORD BULLS for sale, gentle disposition, great bloodlines, polled, service age, starting at \$1,500. Leave message, (931) 703-7573

EZ-TRAIL NEW 37' header trailer for sale, 4 wheel steer, \$7,000. (615)464-7080.

BUSH HOG 2615L 15' Batwing cutter, \$7,500.(931)762-3811.

CM GOOSENECK HORSE TRAILER, 3 horse slant with living quarters, perfect shape, \$7,500. (931)841-1016.

To Place A Classified Call  
800-247-7318

**We Make Hydraulic Hoses**  
Check with us for your Ag Bearings & Filters  
**Lawnmower Parts Sold Here Too**

*B&B Auto Parts, Inc.*

4936 Winchester Rd. N.E. • New Market, AL  
2 miles North of Buckhorn High School  
**256-379-4733**  
[www.bandbautopartsinc.com](http://www.bandbautopartsinc.com)

Owners: Kent Bentley & Denita Bentley Sharpe Hours: Mon. - Fri. 7:00 A.M. - 5:30 P.M.; Sat. 7:00 A.M. - Noon



## NEED NEW BELTS? WE SELL AMERICAN MADE BELTING ONLY!

**Largest Belting Dealer In U.S.**

**Original Belting for ABSOLUTELY ALL ROUND BALERS IN STOCK!! Save Hundreds**

**FREE SHIPPING On Belting**

**MC/VISA/DISCOVER OR COD NO 800# Just Best Prices!!**



**VERMEER HAY EQUIPMENT New & Used**

**We Have The Largest Vermeer Baler Parts Inventory In The South**

**We Fill Over 99% Parts Orders From Stock-Year Round!**

**Ship UPS Everyday.**

**BUMPER HITCH TRAILER** for sale, 6'x12', \$800. If no answer, leave message. (931)728-9477.



**JOHN DEERE 338 SQUARE BALER**, excellent shape, barn kept, \$12,000. (256) 777-5346



**WAYGU/BLACK ANGUS YOUNG BULLS, HEIFERS** We have 3/4 Wagyu and 1/4 Black Angus young bulls and heifers, 14 to 18 months old. Heifers are for \$2,000, and bulls are for \$2,000 to \$2,800. Bulls are old enough and ready for service. (615) 504-9784 roger.rgbuilders@gmail.com

**BUMPER HITCH TRAILER** for sale, 6'x12', \$800. If no answer, leave message. (931)728-9477.

**MALE DONKEY FOR SALE**, runs with cattle, \$200. (931) 381-2795

**OTHER FINISH MOWERS**, 4'-5', \$500. (931) 729-3320

1996 **EDDIE BAUER FORD BRONCO**, 4X4, 5.8 eng., auto, A/C, power everything and it all works, 217K, \$14,800. (256)974-8588.

**To Place A Classified Call 800-247-7318**

## HAMMOND EQUIPMENT

Since 1973 • Faundsedale, AL 36738

**(334) 627-3348**



**CORRAL PANELS**, 16 GAUGE, 6' tall, good inventory, 8' up to 16' long. FandPLivestock.com; (615) 653-8913

**LIVESTOCK & FLATBED TRAILERS** for sale, must see, different sizes and options. Financing available. Wholesale Trailers, Lebanon, TN. (615) 714-3894

**SAWMILL MOTORS**, four 671 truck motors with 4-valve heads; one 471 motor with hydraulic governor and hand clutch; one 671 turbo; firetruck, come and drive. All motors are guaranteed to start, run, and work. Free delivery within 150 miles. Rick Potts, Lynnville, TN. (931)797-1328, call in evenings.

**LONGHORN COWS FOR SALE** with Brahman Cross calves. (931)215-0124.

**MASSEY FERGUSON 5445**, 4WD, loader, Perkins engine, 2,200 hours, \$41,750. (256) 335-4919

**NEW HOLLAND D95WT DOZER**, 6-way blade, C/A, 6,425 hours, full screens, limb risers, joy stick controls, \$37,500. (256)974-8588.

**WANT TO BUY, HEAVY** duty corral panels, suite, alley, and shoot. (931)307-9839.

**AMCO J42B DISK**, offset, 15', used one time, \$24,750 (256) 335-4919

**BUSH HOG 3715 BATWING CUTTER**, 15', \$8,000. (256) 773-8080



**2 YEAR OLD REGISTERED CHAROLAIS** bulls, \$3,000. (256) 550-1708 murphcharolais@gmail.com

**JOHN DEERE 5100M 4x4**, C/A, front and rear 3pt., 7K hours, very clean, all new tires, \$34,500. (256)974-8588.

**REGISTERED ANGUS BULLS** Semen and Genetics tested. 18 months old and ready to go to work! SS Niagra and LPF Black Pearl sires. Many generations of top A-I sires and dams. Call for more information, (931) 267-6813

### WE ARE YOUR FULL SERVICE DEALER FOR

# SPARTAN MOWERS



Spartan Zero Turn Mowers starting at **\$3,999**

## SOUTHERN MIDDLE TN LAWN



3915 Hwy 43, Ethridge, TN 38456 (Next to Chapman Tire) • 931-829-3324 • 931-829-2155



CM GOOSENECK HORSE TRAILER, 3 horse slant with living quarters, perfect shape, \$7,500. (931)841-1016.



KUBOTA SC1000 NEW TRACK LOADER. Call for more details and pricing! PowerQuip, Albertville, AL. (256) 878-1631

KUBOTA NEW Z421KWT ZERO TURN MOWER, 60" deck. Call for more details and pricing! PowerQuip, Albertville, AL. (256) 878-1631

WANT TO BUY, goats, sheep, chickens, and guineas. Ardmore, TN area. Call, (256)777-0065; (931) 427-8477

TRUCKMAN 5,000 LB FORKLIFT, gas, 42" forks, \$2,000. (931) 729-3320

CATERPILLAR D4D for sale, \$18,500. (931) 381-1839; (931)619-1338.

WAGYU HEIFERS for sale. (256)714-6182.

WANTED, small working or repairable milk tank, 200-400 gal, with open top. No Sunday calls please. (931) 692-3333

KUBOTA M4900 for sale, cab, loader, 4WD, 1 set remotes, 2,500 hrs., \$22,900. (931)729-2320.

WANT TO BUY BRED cows. (931)307-9839.

# Equipment For Every Need!

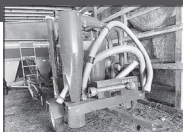

**Used Conveyor Grain Vac**  
Call



**Hydraulic Dump Hay Wagons** in stock  
Call



**Farm King Augers** some in stock, some on the way  
Call for sizes & Prices



**Peterbilt 3406 Cat 1988**, new 22' Scott Alum. bed, 3000 series Hoist \$50,000



**Enorossi Rakes** used, 3 in stock  
Call

### New Items Available!

Ponderosa Horse Trailer, rubber mat, excellent shape ..... \$3,000  
Buhler Augers, coming in and taking orders ..... Call Now  
Bush-Whacker Cutter, good used, 15' ..... \$7,000  
Enorossi Tedders, 4 basket ..... Call  
Farm King Finish Mowers, 6' & 7' ..... Call  
Hay Express, 4 bale, individual dump ..... \$2,500  
Hay Wagon, 6-7-8 Bale, bumper hitch & gooseneck ..... Call  
New Farm King Grader Blades & Tillers ..... Call  
New Enorossi Tedders, 4 basket ..... Call  
REM Grain Vac, in stock ..... Call

TN River Brand Cutters, 6', 7' or 8', pull type, 3 pt. In stock ..... Call  
New & Used Enorossi Tedder, 4 basket, 17' ..... Call  
Used Grain Vacs ..... Call for Prices  
New & Used Tedders ..... In Stock  
TRI Box Blades, 6', in stock, new & used ..... Call  
Kubota Disc Mower, like new ..... \$7,500  
Hydro Dump Wagons ..... In Stock  
(2) 1070 Swing Augers, used ..... Call  
EZ Haul Low Pro, 20', 10' hydro dove tail ..... \$25,000  
1031 Augers, In Stock ..... Call

Straw For Sale - 5' Round Bales, net wrapped or small square bales

Beef Steers For Sale - Can take to slaughter, sell 1/2 or whole

## Chandler's Farm Equipment

270-586-6653

Marty 270-392-0359 • Lloyd 270-535-6653  
2529 Salem Road • Franklin, KY  
Going Strong Since 1944



BULL GATES-16 GAUGE, 51" and 63" tall, 4'-20' long, good inventory. FandPLivestock.com; (615) 653-8913

MIRAFOUNT LIVESTOCK WATERERS for sale, Call for big savings. (931) 675-3260

HAY FOR SALE, MIXED Orchard grass, Fescue, Red-top Clover, Timothy, 4x5 rolls, net wrapped, \$50 per roll. (615)513-4999.

GEHL 6635 SXT for sale, turbo, metal tracks, \$22,500. (931) 381-1839; (931)619-1338.

WANT TO BUY HAY crimper. (629)395-4558.

JOHN DEERE 1610 chisel plow, 10'W, 3 point, gauge wheels, good condition. Pics and delivery available, \$2,500. (931)808-8095.

40'X18' CARPORT, 3 sides, \$2,500. (931) 729-3320

FLATBED trailer, spread axle, 48', 80,000 GVWR \$3,500; Pacific Shear 12'x3/8, \$8,000. (931)254-3522.

JOHN DEERE 450G DOZER for sale, 6 way blade, good u/c, \$24,000. (931)381-1839; (931)619-1338.

1961, FORD 2000 SUPER DEXTA for sale, good metal, surface rust, Complete tractor, Call for Price, (931)205-7125.

WANT TO BUY BRED cows. (931)307-9839.

CASE IH FARMALL 110A 3,500 hrs., 4WD, 2 set remotes, \$26,900. (931)729-2320.

TWO TRACTOR TIRES, 2 with tubes, nice tires, 18-4-34, very good condition, \$500 for both. (931)808-8490;(931)728-5490.

MASSEY FERGUSON 5445, 4WD, loader, Perkins engine, 2,200 hours, \$41,750. (256) 335-4919

MIRAFOUNT LIVESTOCK WATERERS for sale, Call for big savings. (931) 675-3260

NEW HOLLAND D95WT DOZER, 6-way blade, C/A, 6,425 hours, full screens, limb risers, joy stick controls, \$37,500. (256)974-8588.

MASSEY FERGUSON 5445, 4WD, loader, Perkins engine, 2,200 hours, \$41,750. (256) 335-4919

NEW HOLLAND D95WT DOZER, 6-way blade, C/A, 6,425 hours, full screens, limb risers, joy stick controls, \$37,500. (256)974-8588.

### BUNK FEEDERS

### CATTLE GUARDS



Concrete Water Troughs

With or Without Legs  
Open or Closed Ends

Delivery Available

8' • 12' • 16' Widths  
Rounded Top Design Keeping Livestock From Crossing



River City Concrete

9160 Hwy. 128 | Savannah, TN, 38372 | 731-925-0271

www.rivercity-concrete.com



## Online only! Cornersville TN Living Estate

**Auction ends April 18, 2024**



[www.mcnattliveauctions.com](http://www.mcnattliveauctions.com)

**Farm Tractors:** John Deere 1050, David Brown 990 and a Ford Super Dextra

**Livestock Trailers:** 20' gooseneck covered w/middle gate -good usable condition, 16' equipment trailer -good usable condition and 2 horse covered trailer .

**Autos:** Kia Sol 5speed, 1996 Ford extended cab pickup with 302 motors, 2000 Chevy 3500 1 owner truck w/gooseneck hitch- All vehicles are running and operable

**Assortment of Firearms:** (selling by State of TN Regulations w/background check and pick up at Big Boss Pawn in Pulaski TN )

Nice Yanmar Rock hammer (great shape) coral panels, catch pin panels, Gates, Horse Tack, Feed troughs, feeders, cutters, disc, turning plow, Suzuki Motorcycle, Generator, Shop smith, Motorcycle side car, Wooden spools, concrete mixer, Hand guns, Ammo, Like new Log splitter, Nice 500lb cap. Lift 50 gallon fuel tank, Tillers, hay ring, (2) Push trimmers, 48" sliding doors, 9" Table-saw, and many more items to be listed No consignments this is a complete farm reduction dispersal for one family.

**Pick Up Friday 10-2PM Only - Sunday 1PM-3PM invoices must be paid by Friday**

**Terms:** 10% buyers premium . Payment due at the completion of the auction via invoice to your inbox OR payment in form of cash, certified Check, debit or credit at pick up. All inspections to be done prior to bidding. Preview by appt only.



More info contact Chris McNatt  
Principal Auctioneer @ (256) 874-3786  
Auction conducted by McNatt Real Estate & Auction  
27802 Capshaw Rd Harvest AL 35749  
ASL 1476 • TSL 5074 • Firm 2652  
[www.mcnattliveauctions.com](http://www.mcnattliveauctions.com)

28 REGISTERED BLACK ANGUS and Registered Red Angus, 14 month old bulls, 1,000lbs plus \$1,850 and up. All with superior reproductive ability. All from cows with excellent legs, feet and udders. All bulls have at least 1" of rear heel. Most all bulls stay fat on unfertilized pasture and unfertilized hay and 45 minutes of grain

per day. Most all our bulls qualify for all 3 categories of TAEP: Caving Ease, Maternal Balanced traits, End Product. Our herd participates in the National Cattle Evaluation Program recognized by the Beef Improvement Federation. Located in Rome, GA, 20 miles past Centre, Alabama. Joe Gibson, Gibsoncattle.com; (706)506-3026.

WANT TO BUY, JOHN DEERE 12' tandem off-set disk harrow in good condition. (423)619-6416.

NEW HOLLAND TC30 for sale, 30hp., \$13,900. (931)729-2320

KOMATSU PC-20UU EXCAVATOR for sale, 3,200 hrs., 20hp, \$16,900. (931)729-2320.

### Come Check These Great Deals!



JD 535 new belts, good baler, new sprockets, field ready - \$5,500



Privateer Fish & Work Boat 24', good boat, Volvo outdraft \$9,000



Farmall Cub with cultivators - \$2,000

Int. 140, with Belly Mower, runs good .....	\$4,000
Bush Hog 3715 Batwing Cutter, 15' .....	\$8,000
B&W Flatbed Truck Bed, fits cab chassis, B&W ball receiver .....	\$3,500
Komatsu 30 Forklift, hard surface, propane .....	\$3,500
NH TS100, good local tractor .....	\$14,000
Farmall Cub, new tires, w/scratchers, good local tractor .....	\$2,500
Kawasaki Mule, 4WD, top, windshield .....	\$4,500

**North Alabama Tractor Co.**

256-773-8080

Hwy. 31 South, Hartselle, Alabama 35640 • P.O. Box 1025

## New & Used Tractor Parts

- All Makes & Models
- Free Tractor Parts Hotline
- Shipping Parts Daily
- We Buy Salvage Tractors

# Cross Creek Tractor Co.

Hwy. 278 E. - Cullman, Alabama  
(256) 739-0496

**1-800-462-7335**

E-Mail: [info@crosscreektractor.com](mailto:info@crosscreektractor.com)  
[www.crosscreektractor.com](http://www.crosscreektractor.com)



WANT TO BUY, NO-TILL grain or soy-bean drill. (423)523-2238.

**BLACK HERE-FORD BULLS FOR SALE** High percentage Black Hereford bulls, 18-22 months old. Gentle, polled, 1 red Hereford. Get good length, big stout baldy calves that will bring a premium! (615) 207-9097 JLFELECTRIC@BELL-SOUTH.NET

**GARAGE DOOR INSTALLATION & REPAIR GARAGE DOORS & OPERATORS - NEW INSTALLATION & REPAIRS - WE USE ONLY TOP BRAND DOORS AND OPERATORS (DOORLINK/LIFTMASTER). CALL NOW FOR A FREE QUOTE! (931) 292-4889**

WOODS BH90-X Nice backhoe, 3-point hitch, self-contained hydraulics, adjustable for various tractors, \$5,000 or best offer. (731)967-9075.

HAY FOR SALE, 400 4x5 rolls, string tied, in barn, \$40 per roll; 10' hay disk mower, \$1,500. (256)338-1755.

NEW HOLLAND TC30 for sale, 30hp., \$13,900. (931)729-2320

KOMATSU PC20UU EXCAVATOR for sale, 3,200 hrs., 20hp, \$16,900. (931)729-2320.

JOHN DEERE 4100, 4WD, loader, belly mower, runs and looks excellent, \$11,900. Call 8a.m.-5p.m., (931)939-4999.

LONGHORN BULL CROSS WITH Watusi for sale, also steers for sale. (931)556-22199.

1974, CUB LOW-BOY 154 motor free and PTO is good, \$800; also, 5' front blade, \$400. (256)442-2563.

To Place A Classified Call  
800-247-7318





**REVEAL 4-N-1**  
THE ULTIMATE ARENA AND GROUND PREP TOOL

- Grading & Leveling Driveways
- Ballfield Maintenance
- Horse Arenas
- Waterways
- Agricultural
- Erosion Repair

*The Original... Still the Best*



www.REVEAL4-N-1.com • (937) 444-2609 • Mt. Orab, OH



Brothers Implement Co., Inc.  
7993 Hillsboro Hwy.  
Hillsboro, TN 37342  
931-596-2749  
www.brothersimplementco.com

Your hometown  
Kubota dealer  
of choice



L2502 SERIES

0% APR | UP TO 72 MOS  
— OR —  
\$2,300\* ON SELECT KUBOTA TRACTORS

SAVE UP TO



KubotaUSA.com



\*\*Based on EDA tractor sales data of under 40 horsepower models from 2019 to 2022. © Kubota Tractor Corporation, 2024. \$0 Down, 0% A.P.R. financing for up to 72 months on purchases of the new Kubota L2502 Series equipment from participating dealers' in-stock inventory is available to qualified purchasers through Kubota Credit Corporation, U.S.A., subject to credit approval. Example: 72 monthly payments of \$13.89 per \$1,000 financed. Each dealer sets their own price. Customer instant rebate includes Orange Plus Attachment Instant Rebate of \$100 with purchase of the second-qualifying new implement and \$200 for the third new qualifying implement. Some exceptions apply. There is no rebate on the first implement purchased. Offers expire 06/30/24. Terms subject to change. Your Kubota Limited warranty gives you specific legal rights. You may have other rights which vary from state to state. 6 years limited powertrain warranty. Kubota Tractor Corporation does not authorize any person to create for KTC any obligation or liability other than that stated in the limited warranty. This material is for descriptive purposes only. Kubota disclaims all representations and warranties, express or implied, or any liability from the use of this material. For complete warranty, disclaimer, safety and product and incentive offer information, consult your local Kubota dealer and the Owner's Warranty Information Guide for the Kubota limited warranty on all products. Visit KubotaUSA.com/disclosure for more information.



WANT TO BUY, NO-TILL grain or soy-bean drill. (423)523-2238.

2000, FORD TRACTOR, good shape, barn kept, \$2,200. (256) 777-5346

BOBCAT T595 Skid Steer, C/A, 3,106 hours, w/bucket, joy stick, excellent condition, \$38,900. (256)974-8588.

SERVING FARMERS ACROSS THE NATION. Call Parker Farms Cattle and Equipment Company today for quality farm equipment at reasonable prices. Check out our new website [parkerfarmscattleandequipment.com](http://parkerfarmscattleandequipment.com). Located in Murfreesboro, TN. Shipping Available. (615) 542-6157

BIG VALLEY SQUEEZE CHUTE, heavy duty neck holder, etc. (615) 653-8913

STACK HAND FOR SALE, kept in dry; Kuhn disk mower; New Holland sickle mower; M&W speed rake; H beams and I beams; troughs and rollers. Call for prices, (629)395-4558.

WANTED, JOHN DEERE JB 10' disc. Crossville, TN area. (931)210-7857.

INTERNATIONAL 674, loader, diesel, runs good, \$7,500. (931) 729-3320

600 CHORE-TIME C2PLUS poultry house feeders, with drop-down feeders, \$7.50 each. Hartselle, AL area. (256)566-6172.

KRONE 5.52/4X7T hay tedder, excellent condition, \$8,000. Pics and delivery available. (931)808-8095.

NEW HOLLAND TS100, good local tractor, \$14,000. (256) 773-8080

BOW GATES 16 GAUGE, 6' tall, good inventory, 4' up to 12' combo bow gates-example 12' with 4' wt. FandPLivestock.com; (615) 653-8913

CASE IH RB465 for sale, 8,500 bales, 4x6, net and twine, Stk#4033, \$28,500. (423) 595-5715; (423)464-5303.

WANTED, C153 ALLIS-CHALMERS INTERNATIONAL 2-ROW NO TILL PLANTERS, refurbished, \$2,500, will take \$1,650. (256) 810-7238

LONGHORN BULL CROSS WITH Watusi for sale, also steers for sale. (931)556-22199.

JOHN DEERE 6430 C/A, 4x4, three units to choose from, run but rough!! needs work! \$19,000. (256)974-8588.

FOR SALE, Golden Comet pullets, ready to lay, \$18/each; 2-year-old spent hens, \$8/each; Great Pyrenees pups, \$150/each. Altamont, TN. No Sunday calls, please. (931) 692-3333

1974, CUB LOW-BOY 154 motor free and PTO is good, \$800; also, 5' front blade, \$400. (256)442-2563.

REGISTERED CKC ENGLISH SHEPHERD PUPPIES, original farm dog, herding instinct, varmint control, guardian of home, very loving and protective of children, \$300 each. (931)676-3907.

WANT TO BUY, DISK mower. (931)307-9839.

SANTA GERTRUDIS BULLS polled, registered, gentle. Happy Valley Ranch, Quality Cattle Since 1977. (256) 566-7878 lindadkelso@yahoo.com

HESSTON 4570 square baler, runs smooth, ties great, excellent condition, Stk#4484, \$12,500. (423)595-5715; (423)464-5303.

JOHN DEERE 6400 for sale, 7,800 hrs., CHA, 2WD, \$22,500. (931) 381-1839; (931)619-1338.

NEW HYD. TIE ROD cylinder for sale, never used, 4"x24"x2", retracted length 34and1/2", \$200. (256)606-1562.

DIAMOND C FMAX208 NEW G O O S E N E C K TRAILER, 25' long, (2) 8k pound axles. Call for more details and pricing! PowerQuip, Albertville, AL. (256) 878-1631

To Place A Classified Call 800-247-7318





# Spring Event

*Presents* **May 3, 4 & 5, 2024**  
**ADMISSION \$10 - each day**  
**Age 5 & Under FREE**



**Friday, May 3**  
**Truck & Tractor Pull**  
 Gates Open @ 4:00 P.M. • Pull Starts @ 7:00 P.M.  
 For More Info call, Daniel McGee at (931) 580-9601  
 Visit Tennessee Pullers website for Classes & Rules:  
[www.tennesseepullers.com](http://www.tennesseepullers.com)

**Friday, May 3**  
**Truck & Tractor Pull**  
 Gates Open @ 4:00 P.M. • Pull Starts @ 7:00 P.M.  
 For More Info call, Daniel McGee at (931) 580-9601  
 Visit Tennessee Pullers website for Classes & Rules:  
[www.tennesseepullers.com](http://www.tennesseepullers.com)

**Saturday, May 4**

**NEW! - Harness Races**  
 Gates Open @ 11:00 A.M. • Starts @ 1:00 P.M.

**Demolition Derby- 7 P.M.**  
 Entry Fee \$50 (Includes Driver and Car)  
 1st Place - \$2,000; 2nd Place - \$1,000; 3rd Place - \$500  
 For More Info:  
 Chad Cowley 931-703-6623  
 Ryan Locker 931-638-6735



**Little Tikes Derby- Starts @ 6:00 P.M. - Registration @ 5:30 P.M.**

**NEW! - Lawn Mower Derby - During Intermission of Demo Derby**  
 For More Info: Dale Kent at 931-993-5885 • Darrell Gray 931-993-9477



**Sunday, May 5**

**NEW! - Harness Races**  
 Gates Open @ 11:00 A.M. • Starts @ 1:00 P.M.

CHECK OUT OUR NEW WEBSITE  
[www.pasturefarmsscattleandequipment.com](http://www.pasturefarmsscattleandequipment.com)  
 Located in Murfreesboro

FOOD TRUCKS! FOOD TRUCKS! FOOD TRUCKS!

No Outside Alcohol to be brought into Fairgrounds. No Pets or Coolers Permitted. Service Animals Allowed

www.lincolncountyfairtn.com

WANTED, 275 JOHN DEERE disk mower cutter bar. (270)475-4191.

1997 GMC 8500  
 1997 GMC 8500.  
 93,000 miles. Cat 3116 engine, Allison automatic transmission, new radial tires, PTO, aux fuel tank, double frame, 20ft from back of cab to end of frame, \$9,000 OBO. (256) 426-1287

KUHN TWIN ROTOR VERTICAL MIXER Kuhn Knight 5156 Vertical MAXX, Excellent condition. Stored inside. (270) 887-8724 kendal-jclark@aol.com

**1987 CHEVROLET TON DUMP TRUCK, new tires, front end. Serious inquires only, \$7,500 price firm. (931)703-5239.**

INTERNATIONAL 140, with belly mower, runs good, \$4,000. (256) 773-8080

NEW HOLLAND 472 haybine for sale, field ready, runs good, looks fair, \$600. (931)359-6341.

JOHN DEERE 5090M C/A, 4WD, power reverser, QA loader, 7,651 hrs., checks out perfectly! original! \$37,500. (256)974-8588.



Thinking of having an auction?  
**WE CAN HELP!**

Real Estate of all Types • Assets • Estates

8719-A AL Hwy. 53, Toney, AL 35773  
**256-536-7497**



HORTON

AUCTION & REAL ESTATE

Sales That Satisfy Since '65

Online Bidding Available • [www.hortonauctions.com](http://www.hortonauctions.com)

RILES AUCTIONS LLC & RILES ENTERPRISES, CONSIGNMENT & ONLINE AUCTIONS, WE BUY EQUIPMENT, SIGN UP FOR YOUR CONSIGNMENT ON OUR WEBSITE, [www.rilesauctions.com](http://www.rilesauctions.com). CONTACT GARRETT RILES, (662) 274-4708 [rilesauctions@gmail.com](mailto:rilesauctions@gmail.com)

Available. (615) 542-6157

SO4 PRIEFERT chute, with working system and squeak tub, \$6,500. (931)209-6870.

BOBCAT T650 skid steer, C/A, hand controls, 3,638 hours, new tracks, operates great! \$33,900. (256)974-8588.

CONVERSION KIT FOR SALE, for right hand drive postal delivery vehicle. used only five months, \$600. Elkton, TN. (931) 468-2240 ; (931)309-2200.

2015, CASE IHRB465 for sale, 8,500 bales, 4x6, endless belts, net and twine, Stk#4033, \$28,500. (423)595-5715; (423)464-5303.

INTERNATIONAL 574, Koyker loader, bucket, \$6,500. (931) 729-3320

WOODS BW12 BATWING, mowed less than 20 acres, front and rear chains, warranty, \$16,500, (256)974-8588.

WANT TO BUY GRAIN bin or cake feeder. (931)307-9839.

ROBINSON ENVIRONMENTAL LAND CLEARING forestry mulching, boom mower bush-hogging, agricultural stump grinding and skid loader work. Call David, (615) 631-0638

JD 320 skid steer for sale, 66hp., \$22,500. (931) 381-1839 ; (931)619-1338.

RED PUREBRED GELBVIEH BULL, AMGV1513444, top 25% of the breed for calving ease, 4% weaning weight, 15% yearling weight, 10% FPI. Bull can be seen at Little Pines Farm, Cadiz, KY. (270)522-6547; (270)350-1176.

TUCKER GEN II TRAIL SADDLE for sale, 17-1/2" seat with wide tree, excellent condition, \$1,350. (931)209-6870.

WANT TO BUY, FEED bagger and sewing machine for bags. (931)383-0653.

# OVERSTOCKED!

- Retaining Wall Blocks
- Landscapers
- Farmers
- Industries
- Build Your Storage Bins!

\$60 Each

(You Haul)

Mid South Concrete Inc.

P.O. Box 1220 • 1750 Braley Ln. • Pulaski, TN 38478  
 2408 Hwy. 43 South • Leoma, TN 38468  
**931-363-0690 • 800-705-5326**

www.midsouthconcrete.com



## Where Do You Go When You Need Parts?

**Russells Tractor Parts**  
1-800-248-8883

Ag & Industrial Parts • Free Quotes  
Free Parts Locating Service  
New & Used Parts

*We stock & ship new after market parts.  
Sparex, Tisco, Riverside, Temco Dealer*



2003 MAC TRUCK for sale, conv. cab, \$28,000. (931)381-1839; (931)619-1338.

WANTED, Chicken Litter. (931) 244-5465 jonathanraber43@yahoo.com

KUBOTA KX040-4R1A USED EXCAVATOR, 532 hours. Call for more details and pricing! Power-Quip, Albertville, AL. (256) 878-1631

**2017, CASE 100C L620 Loader. Two remote valves and air ride seat. Also comes with buddy seat in cab, \$49,000. (205) 625-7484 marvinrvick@icloud.com**

JOHN DEERE 5525, 4WD, good tractor, \$24,750. (256) 335-4919

NEW HOLLAND BR750 for sale, wide pickup, auto tie, good belts and hoses, 4x6, Stk#4315, \$11,750. (423)595-5715; (423)464-5303.

HEAVY DUTY 5 POINT V RIPPER, with colters, dual gauge wheels, 3pt hitch. Pics and delivery available, \$1,750. (931)808-8095.

WANTED, TWO 8' WOOD drag harrows with spikes, and in good shape. Pulaski area. (931)637-8302.

2019, KRONE 42T hay rake for sale, excellent condition, less than 1,000 acres, \$12,000. Summertown, TN (931) 244-5465 jonathanraber43@yahoo.com

**MILLER FARMS Angus Beef from the farm. 100% natural, non-GMO, hormone and antibiotic-free. Whole, halves, or by the pound. Slaughtered and packaged. (931)593-3702; (931)593-2429.**

WRANGLER PARTS FOR SALE, used machines wanted. Deutz engine parts. Martin's Maintenance, Monday-Friday, 8a.m.-5p.m. (270) 265-5040

INTERNATIONAL HARVESTER BELLY MOWERS, 5', \$400. (931) 729-3320

FORD 2600, new seat, PS, gas, new paint, \$3,500. (931) 729-3320

# ~ COMING IN MAY ~ ONLINE ONLY CONSIGNMENT AUCTION

**Sale Location is 1575 Jordan Rd., Huntsville, Alabama**

We welcome consignments of All types of farming equipment, all types of construction equipment, cars, trucks, equipment trailers, cattle trailers, motorcycles, airplanes, lawn and garden equipment, and more.

Our slogan is "We know what we sell"

**CONSIGN EARLY TO TAKE ADVANTAGE OF BROAD ADVERTISING**

Visit our website: [UnderwoodlandCompany.com](http://UnderwoodlandCompany.com)

Please call us to consign:

Brett Underwood (256) 655-9266

Ricky Underwood (256) 679-2039

Auctions By

**Buying or selling land please give us a call**

Office: (256) 746-8376 • Fax: (256) 746-8375

2806 D. Winchester Rd., New Market, AL 35761

[ricky@underwoodlandcompany.com](mailto:ricky@underwoodlandcompany.com)



KUHN FEED MIXER for sale, used about 100 loads, \$22,000. (931)381-1839; (931)619-1338.

JOHN DEERE PLANTER, 3pt, 2-row, \$300. (931) 729-3320

STAY-TUFF BRAND LIVE-STOCK FENCING for sale, 12 different sizes available. Hundreds of rolls in stock. (931) 675-3260

FORD 2600, new seat, PS, gas, new paint, \$3,500. (931) 729-3320

REGISTERED CKC ENGLISH SHEPHERD PUPPIES, original farm dog, herding instinct, varmint control, guardian of home, very loving and protective of children, \$300 each. (931)676-3907.

JOHN DEERE 4230, cab and loader, 2WD. (256) 335-4919

KUBOTA 3130, with loader, 2WD, reverser, like new, \$13,500 will take \$11,800. (256) 810-7238

QUALITY LAWN CARE!! We do landscaping, lawn maintenance, mulch, tree trimming, tree removal, clean up. Licensed and insured. Free Estimates. Call for price, (931)625-6377.

**Y-C BRAND**

**SHELBY CATTLE CO. GENETICS**  
Registered Angus Cattle For Sale

**Y-C BRAND**

Bulls & Heifers For Sale

*Your source for powerful, easy fleshing, beautifully uddered, maternally efficient Angus Cattle that "do it on Grass!"*

**YODER CATTLE CO.**  
Call Today! 731-414-1261  
318 Bradford Hwy., Rutherford, TN 38369 • [yoder6@daystar.io](mailto:yoder6@daystar.io)





**\$5,500**

Ford 3600, runs good, DSL, P.S.



**HILLBILLY EQUIPMENT**  
931-729-3320



**\$7,500**

Int. 674 - diesel, weights, extra hyd., PS, loader



**\$8,000**

Kubota L2500, 1500 hrs., 4WD



**\$9,500**

Kubota L3300 - 4WD, w/loader



**\$4,600**

Deutz 3006, 6', 4 wheel finish mower

**For Sale - Inventory, Parts, Buildings, Real Estate, Salvage Yards, House & Shop, Approx. 25 Acres**

Front Bale Spear.....	\$250	40'x18' Carport 3 Sides.....	\$2,500
Plows - 1, 2, 3, 4 Bottoms.....	Call, \$300 down	International 424 Tractor, gas, spin-out wheels.....	\$2,200
Finish Mowers, 4'-5'.....	\$500	Ford 4000, needs motor build.....	\$3,000
Cultivators/Cub Complete.....	\$400	Truckman 5000 lb Forklift, gas, 42" forks.....	\$2,000
Used Backhoe Buckets.....	Call	Ford 2600, new seat, P.S., gas, new paint.....	\$3,500
IH Belly Mowers 5'.....	\$400	3 pt. 6' Blade.....	\$200
JD Planter, 3 pt., 2 row.....	\$300	3 pt. 6' Finish Mower, 4 wheel.....	\$600
3 pt. Spring Tooth Cultivator, 2 row.....	\$250	Kubota L5030 Tractor - 4x4 HST,	
3 pt. 1 Row Cultivator.....	\$125	Kubota LA854 loader, bucket.....	\$13,500
Massey Ferguson 135 Tractor.....	\$3,750	Int. 674, loader, diesel, runs good.....	\$7,500
2 Bottom Plow International.....	\$300	Belarus 250AS - 253 hrs., BH, 6', finish mower.....	\$3,250
Kubota 6' Finish Mower 3pt.....	\$1,000	Int. 574, Koyker loader, bucket.....	\$6,500
Cannon Box Blade, 6', with ripper.....	\$1,000	Int. 484, BH loader.....	\$5,500



**\$750**

JD 208- w/belly mower, gas, "Classic"



**\$2,200**

Int. 424, gas



**\$4,500**

JD F1145 Front Mount, 60" deck

**Call Rex 931-729-3320 1151 Hwy 48 S, Centerville, TN**

**CUSTOM WINDOWS, REPLACEMENT and standard sizes in stock. Ridge-top Windows, Horse Cave, KY. (270)786-3078.**

**LOOKING FOR HAY RINGS, mineral feeders, and troughs. (931)307-9839.**

**CASE IH JX85 for sale, 2,200 hrs., 4WD, \$35,000. (931)381-1839; (931)619-1338.**

**180 DEGREE SWEEP TUB with 7' bow gates, 6' tall, heavy duty. (615)653-8913.**

**CUSTOM TARPS FOR hoop buildings, available in 11 different colors. We also offer hay tarps and pond liners. Cover your investment, (859) 375-5268**

**RAVEN CR7 GPS SYSTEM for sale, used one time, in original box, \$2,000. (931)808-8095.**

**JOHN DEERE 7400 tractor, with 725 John Deere loader, 9,965 hours, no third gear, runs good without engine, starts/runs good, still a good tractor, \$25,000. (615)464-7080.**

**MASSEY FERGUSON 135 TRACTOR, \$3,750. (931) 729-3320**

**WANT TO BUY, 15' or 20' Batwing bush-og. (931)307-9839.**

GREAT SELECTION OF USED STEEL

In the need of steel? Come see us!

Used steel inventory changes weekly  
**Used steel is \$0.35/lb**



CFC Pick & Pull

54 Recycle Dr., Tullahoma, TN 37388  
[www.cfcpickandpull.com](http://www.cfcpickandpull.com)  
 UsedSteel@cfcycling.net • Mon. - Sat.

**INTERNATIONAL DUMP TRUCK, tandem axle, \$17,750. (256) 335-4919**

**2012 FORD F150 113k miles, 4WD, 5.0V8, automatic, A/C, LWB plain truck but solid, one owner directly from country, \$8,950. (256)974-8588/**

**TWO 6" I BEAMS for sale, \$250 each. If no answer, leave message, (931)728-9477.**

**JOHN DEERE 7000 12 row front fold planter. Call for more details. (931)623-2217; (931)623-3216.**

**PRESSURE TREATED PINE FENCE POSTS for sale, several sizes round and square available, 7', 8', 10' lengths available. (931) 675-3260**

**WANTED, PASTURE DRAG, new or used. (270)529-9215.**

**JOHN DEERE 3033R tractor/backhoe for sale, 665 hrs., 4WD, \$28,000. (931)381-1839; (931)619-1338.**

**1989, PETERBILT grain truck for sale. Call for details, (931)623-3216; or, (931)623-2217.**

**DANUSER, POST HOLE DIGGER for sale, 9" auger, heavy duty, \$850. (931)703-5239.**

**TYE AND MARLISS NO TILL, seeder, planter, drills, 6 1/2', 3pt, \$5,900, will take \$3,900. (256) 810-7238**

**WANTED, KB JOHN DEERE disk, 8', 9', or 10' cut. Crossville, TN area. (931)210-7857.**

**APPROXIMATELY 100 CLIPPER seed cleaning screens, 42"x34", all for \$750. Pics and delivery available. (931)808-8095.**

**AFFORDABLE DECALS AND SAFETY DECALS Prompt. Knowledgeable Reliable Service. www.QuipCal.com; Call, (215) 536-5339; email:info@custom-servicescompany.com.**

**BLACK & TAN ENGLISH SHEPHERDS Natural Heelers. Eradicate vermin. Drive cattle. Protect Property. Blankenship bloodline. Call for price, (615) 640-6161**

**ROLLS OF GRASS HAY for sale, 4' wide, net wrapped, \$35/roll. Call, (931) 247-5900**

**WANTED, Standing Tracts of Timber and Cedar to buy and cut; also, mulching services. Dwight Rogers, (931) 580-4816**

**SNEAD HYDRAULICS & REPAIR**

*New or Rebuild Pumps, Valves, Motors, Cylinders & Hydrostats • In House Machine Shop*



87017 Hwy. 278  
P.O. Box 506  
Snead AL 35952  
Phone: 205-466-3105  
Fax: 1-866-372-0303  
[info@sneadhydraulics.com](mailto:info@sneadhydraulics.com)

**Craig Vaughn**  
Owner/CEO  
256-470-0828

[www.sneadhydraulics.com](http://www.sneadhydraulics.com)



## ROBINSON ENVIRONMENTAL LAND CLEARING

Serving Middle Tennessee since 2007



We will clear your land to match your vision!  
We will work with excellence and efficiency to  
deliver your desired end results.

- Pasture clearing/restoration
- Timber stand improvement
- Lot clearing-residential and commercial
- Right-of-ways • Fire Prevention
- Wildlife habitat enhancement
- Food plot • Perk Sites • Survey Lines
- Real Estate tracts • Access roads
- Agricultural Stump Grinding

[WWW.DROBINSONLANDCLEARING.COM](http://WWW.DROBINSONLANDCLEARING.COM)  
**615-631-0638**

WANTED, 16 Kinze soybean brush meters for 3000 series planter. (931) 309-0343

JOHN DEERE 460M round baler, silage special, 4'x6', twine tie and net wrap, mega wide plus, hydraulic pickup, push bar, 540 PTO, approximately 1,400 bales, almost like new, \$42,000. Pics and delivery available. (931)808-8095.

7' HIGH NO-TILL DRILL for sale, good condition, field ready. (931)852-4592; or, (931) 244-0376

DONKEYS JENNYS JACKS GELDINGS We specialize in donkeys for many years. We also bring donkeys for church functions birthdays etc. We deliver! We also buy donkeys. (229) 305-0801 pam-farmlife@gmail.com

WANTED, PAS-TURE DRAG, new or used. (270)529-9215.

JOHN DEERE 568 for sale, twine and net wrap, field ready, lots of new parts. Stk#4028, \$16,500. (4 2 3 ) 5 9 5 - 5 7 1 5 ; (423)464-5303.

NEW HOLLAND 8670 tractor, duals and 7514 loader, 4WD, 7,300 hours, \$45,000. (256)762-4392.

FRUEHAUF EQUIPMENT TRAILER, 48' with 5' dovetail, with side toolboxes, \$18,750. (256) 335-4919

KUHN, EL92 ROTARY TILLER, heavy-duty 72", has everything that came with it new, \$5,500. (256) 876-7058 jreakens@hiwaay.net

INTERNATIONAL 140 cultivator, quick hitch, nice, \$3,750. Call between 8a.m.-5p.m. (931)939-4999.

To Place A  
Classified Call  
800-247-7318



Tar River No-Till Drills, 5' & 7' In Stock - Call



Case IH JX85, 2200 hrs., 4WD \$35,000



Vermeer 5420 Rebel, monitor, \$18,500

<b>Case IH</b>	Dodge 1-ton, 2007, auto, flatbed .....	\$12,500
430.....	Farmall 140, w/ cultivators .....	\$4,250
C70, diesel, ps .....	Gehl 6635 SXL, turbo, metal tracks .....	\$22,500
<b>John Deere</b>	Skid Steer .....	\$21,500
1120, loader .....	(5) Gravity Wagons .....	Call
2355, CHA, loader .....	JD 320 Skid Steer, 66 hp .....	\$22,500
6400, 7800 hrs., CHA, 2WD .....	Mahindra 7010 .....	\$25,000
3033R, 665 hrs., tractor/backhoe, 4WD .....	NH 3430, 2WD, canopy .....	\$6,250
2555, 640 Loader, 2WD, 2487 hrs. ....	New Quickie Loader .....	\$6,000
1025R, 4WD, Belly Mower .....	Olathe Model 12 Wood Chipper,	
825 Gator, 1700 hrs, PS .....	3 pt. hitch, works good .....	\$2,250
825 Gator, 325 hrs, no PS .....	Several Wheel Discs .....	Call Cell
<b>International</b>	Several Square Hay Balers .....	Call
1086, 2WD, Cab .....	Woods MD315 Cutter .....	\$6,250
424, gas, PS .....	(3) Phelan Low Boy Trailers .....	Call
<b>Kubota</b>	Kuhn Feed Mixer, used about 100 loads....	\$22,000
BX2200, 4WD, belly mower, 478 hrs.....	JD 450G Dozer, 6 way blade, good u/c .....	\$24,000
<b>Ford</b>	Komatsu D31 Trackloader .....	Call
3600 Trencher Tractor, front blade	Archway Feed Mill .....	\$2,500
back trencher .....	Farmall M, wide front, 3 pt. hitch,	
<b>Massey Ferguson</b>	live power .....	\$2,500
231, no loader .....	NH 273 Square Baler .....	\$2,250
261, dual outlets .....	Vermeer Rebel TM700 Trailmower,	
1085 .....	like new .....	\$7,500
285, Loader .....	Vermeer VR1022 Rake, 10 wheel	
<b>Misc.</b>	like new .....	\$6,500
2003 MacTruck, conv. cab .....	Enorossi Rake, 4 basket, used 30 days,	
Asphalt Packer, HD, JD engine .....	like new .....	\$6,500
Bobcat 743 Skid Steer, .....	Vermeer Rebel 5420, monitor .....	\$16,500
Bog Discs, 3 Bogg .....	Vermeer Rebel 5400, elec. tie .....	\$8,500
Cat D4D .....	DR Weedeater, 3pt, PTO driven .....	\$1,500
Cub Farmall, w/ mower .....		

Culvert Pipe, 12" & up, Plastic & Metal • Head Gates • Corral Panels



## Lynch Equipment Sales

Westover Drive, Columbia, TN  
931-381-1839 • Cell: 931-619-1338



WANTED, NH OR JD square balers, running or parts. Paying cash. WE BUY, SELL, REPAIR square balers. Call Christ, (270)206-0628.

WANTED, PAS-TURE DRAG, new or used. (270)529-9215.

RAVEN CR7 GPS SPEED AIR 25H SYSTEM for sale, used one time, in original box, \$2,000. (931)808-8095.

WANTED, KB JOHN DEERE disk, 8', 9', or 10' cut. Crossville, TN area. (931)210-7857.

compressor, with 25hp Dayton 3 phase electric motor, 250-gallon capacity reservoir, brand new. Can send pictures, \$3,500. (256)856-3460.

# PRESSURE TREATED FENCE POSTS

Excellent Prices  
Pressure treated at our plant with CCA to the retention rate of .40  
25 year warranty against decay  
Dealer Inquiries Welcome  
Will Protect Established Dealers Territories  
Family business since 1987

## Green River Post

11029 Hwy. 132 E., Sebree, KY 42455 • Kenny Miller • (270) 772-0318



**Ritchie Water Tank**  
We Carry 2 and 4 Hole



Priefert 12' Corral Panel  
**\$220<sup>00</sup>**



Special 4 Mineral  
**\$16<sup>75</sup>** per bag with this ad

**Priefert**  
Farm, Ranch & Rodeo



Common Bermuda  
**\$250<sup>00</sup>** per bag with this ad



Pellitized Lime  
**\$6<sup>75</sup>** per 40# bag with this ad

**Guntersville**  
**FEED STORE** LLC  
& GARDEN CENTER  
**256-582-4411**  
1321 Blount Ave. Guntersville, AL  
[guntersvillefeedstore.com](http://guntersvillefeedstore.com)

**Stocking Lots of Priefert Products**

Priefert S04 Chute  
**Call For Prices**



Priefert 135 Sweep Tub Primier  
**Call For Prices**

KENTUCKY 31 FESCUE SEED for sale, with Orchard grass. Middle Tennessee. (931) 244-0063

GREAT PLAINS ADC 2220, 36', air drill, \$34,705. (256) 335-4919

PRESSURE TREATED PINE FENCE BOARDS for sale, 1x6x14ft; 1x6x16ft; 2x6x16ft available. (931) 675-3260

WANT TO BUY, SEED cleaner, Fairbank, Morris or other brand. Pulaski, TN area. (931)637-8302.

2 NEW HOLLAND 258 rakes, with rubber teeth; also, New Holland 252 rake hitch, all in good condition, \$9,500. Pics and delivery available. (931)808-8095.

KUHN GMD 600 GII HD disk mower, and JD 702 8-wheel hay rake, both field ready and in good shape, have owner's manuals, both for \$7,500. (931)652-8123.

TOMATO-PEPPER-MELON AND MANY MORE GREENHOUSE PLANTS. WILL BE AVAILABLE FROM MID-APRIL THROUGH JUNE, AT 40 LONG ROAD, ETHRIDGE, TN 38456.

NEW 6' ROCKRAKE for sale, 3pt. hitch, \$800. Trion, GA area. (706)238-0465.

INTERNATIONAL DIESEL TRACTOR, \$5,000; antique Cub Cadet tractor, \$25,000. (256)698-6161.

2022, GATORMADE GOOSENECK for sale, 35' + 5', 12k axles, low use, nice, Stk#4400, \$25,750. (4 2 3) 5 9 5 - 5 7 1 5 ; (423)464-5303.

BRILLION SEEDER 10' - 12' Brillion seeder in field ready condition. (256) 585-0872

KUBOTA L5030 TRACTOR, 4x4 HST, Kubota LA854 loader, bucket, \$13,500. (931) 729-3320

KRAUSE 4900 DISC for sale, 25' has all scrapers, \$10,900. (4 2 3) 5 9 5 - 5 7 1 5 ; (423)464-5303.

TIMOTHY HAY FOR SALE 60 bales available, \$7.00 per bale. (931)841-1016.

HAY ELEVATOR for sale, with electric motor, \$400. If no answer, leave message. (931)728-9477.

**To Place A Classified Call**  
800-247-7318

1 REGISTERED RED ANGUS 25 month old bull, CED-, WW top 2%, YW top 2%, ADG top 3%, Milk top 4%, REA top 5%, \$2,950. Located in Rome, GA 20 miles past Centre, AL. Joe Gibson, [www.gibson-cattle.com](http://www.gibson-cattle.com); (706)506-3026.

GOOD CORN SILAGE for sale, \$60 per ton, large orders negotiable. (931)256-0481.

ZETOR 8441 for sale, 90hp, 1,574 hrs., 4WD, 3 set remotes, \$28,900 (931)729-2320.

CEDAR LUMBER, #1 1X4 8', 10', 12', \$1.40 A BD. FT., APPROXIMATELY 6,000 BD. FT. AND #2 CEDAR LUMBER 1X4, 1X6, 1X8, 8' AND 12' LONG, 50 CENTS A BD. FT. JOE HOSTETLER, 59 LONG ROAD, ETHRIDGE, TN 38456.

BRILLION X20 CUL-TIPACKER, has all scrapers, very nice, like new, Stk#4418, \$24,900. (423)595-5715; (423)464-5303.

KUBOTA M6800, good tractor, 4WD, loader, \$21,750. (256) 335-4919

JOHN DEERE INNER CAB ROOF, fits JD 4030, 4230, 4430, 4630, \$500. Murfreesboro, TN area. (615)427-8766.

## Quality Seeds

<p><b>Open Pollinated Corn</b> <b>Non-GMO</b> Yellow Jarvis Mosebys Prolific Pencil Cob TN Wildlife GT Dwarf Corn Hickory King White</p>	<p><b>Wildlife</b> Purple Hull Peas Iron &amp; Clay Mixed Pea Buckwheat • Chufa Japanese Millet Peredovik Sunflowers WGF Sorghum Chicory Spring Wildlife Mix</p>	<p><b>Grass Seed</b> KY-31 Fescue KY-32 Funguss Free Timothy Orchardgrass Max Q-II Jesup-II</p>	
<p><b>Summer Annuals</b> Sorghum Sudan &amp; BMR Hybrid Pearl Millets German &amp; Browntop Millet Teff Grass Red River Crabgrass Piper Sudangrass</p>	<p><b>Bermudagrass</b> Common Cheyenne II Sahara II Tierra Verde Mohawk</p>	<p><b>Clovers - Legumes</b> Kenland Red Clover Advantage Ladino Durana Ladino White Dutch Balansa Clover Berseem Clover Crimson Clover Alfalfa</p>	
<p>Cover Crop Blends Registered Angus Cattle Available</p>	<p><b>Lespedeza</b> Korean A.U. Grazer Sericea Serala Sericea</p>	<p><b>Lawn Seed</b> Turf Type Fescue Creeping Red Fescue Turf Bermudagrass</p>	<p><b>Soybeans</b> • Extend Flex - USG 7392XFS 3.9 - • #1 TN Trials for 2 Year Average • Extend - USG 7496XTS 4.9 3<sup>rd</sup> year 2<sup>nd</sup> place average TN Glyphosate Tolerant: • USG Allen 5.6 • NEW USG 7534 GT <i>Can check availability on any other soybean varieties</i></p>

**Clemmons & Hamner Seed, Inc.**

5578 County Rd. 34, Killen, AL 35645

[www.clemmonshamnerseed.com](http://www.clemmonshamnerseed.com)

Call **256-757-9996**

*If you don't see what you're looking for, give us a call!*







**we want your auction**  
CONSIGN TODAY



Check our website for details [ekauctioneers.com](http://ekauctioneers.com) or call 865-607-6698.

**United Producers, Inc.**  
1231 Industrial Park Drive  
Columbia, TN 38401

*Save the Date!*  
**Friday, April 12<sup>th</sup> • 6:00 P.M.**

## Spring Cow Sale

**For more information, contact:**  
**Josh Woodward - (931) 703-9090**  
**The Office - (931) 223-8323**

**WANT TO BUY 430 John Deere tractor, Oneonta, AL (205)353-2557.**

**MAHINDRA 6030** for sale, 4WD, loader, remotes, \$19,900. (931)729-2320.

**WANT TO BUY COWS,** or cow/calf pairs. (931)307-9839.

**APPROXIMATELY 10 HAY TARPS** for sale, all for \$300. Pics and delivery available. (931)808-8095.

**REGISTERED BLACK ANGUS BULLS** for sale, Ready for service. TAEP qualified. **AI sires-Man In Black, Jet Black, and Enhance. From high-performance cow herd. Turrentine Angus, Shelbyville. (931)607-8950; aturrentine@cafes.net.**

**JOHN DEERE 5075E** tractor, 4WD, loader, runs and looks like new, \$34,500. Call between 8a.m.-5p.m., (931)939-4999.

**FARMALL CUB,** new tires, w/scratchers, good local tractor, \$2,500. (256) 773-8080

**CUSTOM MADE TRAILERS,** utility, livestock, enclosed, gooseneck flatbed, bumper pull car haulers. If we don't have it, we'll be glad to build it! [www.custombuilttrailersms.com](http://www.custombuilttrailersms.com); (601) 329-9222

2017, MAHINDRA 5570, 4WD, loader, 717 hours, 61hp PTO, 2 remotes, \$23,900. (931) 729-5893

43 FABRICATION Where Customers are our top priority! We are a multi-craft welding and machine shop that offers equipment rigging and installation. Offering welding, fabrication, manual and CNC machining, CNC plasma cutting, production fabrication services, custom fabrication, automation, industrial maintenance services, industrial equipment installation, project management, industrial door/dock service, industrial plumbing, industrial electric and more! Call or email us for all your commercial and industrial repair needs! (931)270-8389; or, [service@43fabrication.com](mailto:service@43fabrication.com). (931) 270-8389 [service@43fabrication.com](mailto:service@43fabrication.com)

**OIL DISPENSERS** \$75 each. I have 5. Will take \$300 for all 5. (706) 859-1177 [gregbearden67@gmail.com](mailto:gregbearden67@gmail.com)

**STEFFEN SYSTEMS** 6515 square bale grapple, holds 15 flat or 18 on edge, good condition, \$3,500. Pics and delivery available. (931)808-8095.

**KRAUSE 4900 DISC** for sale, 25' has all scrapers, \$10,900. (423)595-5715; (423)464-5303.

**TIMOTHY HAY** FOR SALE 60 bales available, \$7.00 per bale. (931)841-1016.

**FOR SALE, REGISTERED BLACK ANGUS BULLS,** will qualify for the full TAEP money, all are by the top AI bulls in the breed. Crawford Angus. Lewisburg, TN. (931)205-2450; (931)359-2633. [crawfordangus@bell-south.net](mailto:crawfordangus@bell-south.net)

**To Place A Classified Call**  
800-247-7318

**JOHN DEERE 567** mega wide pickup, net wrap 1,000+, 540 PTO shafts 3,718 bales, \$19,000; M&W B78 10 wheel v-rake, \$4,500. (615)464-7080.

**KUHN, EL92 ROTARY TILLER,** heavy-duty 72", has everything that came with it new, \$5,500. (256) 876-7058 [reakens@hiwaay.net](mailto:reakens@hiwaay.net)



## DIESEL PUMP REPAIR

- FARM TRACTORS
- DIESEL FUEL INJECTION SERVICE

StanaDyne - CAV-Roosamaster  
Pump & Injectors

**Lewis Porter 931-607-3031 • 931-596-3644**

34 Medley Ln., Estill Springs, TN

Open on Saturdays

6 years pump experience

# Aisles & Aisles & Aisles

## of IH & CaseIH Tractor Parts New, Used & Remanufactured



**The Largest Exclusive  
IH & CaseIH Used & Rebuilt  
Parts Inventory in North America**

**Bates Corporation** Call **1-800-248-2955**  
**12351 Elm Road Bourbon, IN 46504** [www.batescorp.com](http://www.batescorp.com)

TIG WELDER AND MAINTENANCE LABORERS 43 FABRICATION IS HIRING FOR A TIG WELDER AND MAINTENANCE LABORERS, 1st shift, 40 hours a week, some overtime from time to time. Pay based on experience. Call for information, (931)270-8389; or, send resume to [service@43fabrication.com](mailto:service@43fabrication.com). (931) 270-8389 [service@43fabrication.com](mailto:service@43fabrication.com)

WANT TO BUY, 1992, FORD 5030 TRACTOR for sale, 2,903 hours, 2WD, \$15,000. (931)797-2618.

JOHN DEERE 5090M C/A 4WD, power reverser, 603R loader, 3,829 hours, very nice! \$43,500. (256)974-8588.

CASE IH 7140, 4WD, 6,737 hrs., duals, 3 remotes, 18 speed powershift, Stk\$4365, \$63,500. (423)595-5715; (423)464-5303.

WANT TO BUY COWS, or cow/calf pairs. (931)307-9839.

CUB CADET 7625 for sale, 4WD, hydro loader, \$10,900. (931)729-2320.

WANT TO BUY BRED cows. (931)307-9839.

1977, INTERNATIONAL 464 tractor, over \$5,000 spent on new parts and engine, new clutch, new tires, 2WD, \$6,000. (615)569-0891.

2008, BETTER BUILT 10 TON TRAILER Better Built 10-ton trailer with air brakes. Completely refurbished. 16 ft long and 72" wide between the fenders, \$3,500 OBO. (256) 426-1287

AFFORDABLE DECALS AND SAFETY DECALS. Prompt. Knowledgeable Reliable Service. [www.QuipCal.com](http://www.QuipCal.com); Call, (215) 536-5339; email:[info@customerservicescompany.com](mailto:info@customerservicescompany.com).

MASSEY-FERGUSON 1610 HAY TEDDER, good shape, barn kept, \$2,000. (256) 777-5346

ISUZU BOX TRUCK, 2014 model, 220,341 miles, diesel, A/C, automatic, 16' box, \$29,500. Call or text, (931)607-9737 for more information.

JOHN DEERE 625F for sale, 25' grain head, Stk#4401, \$15,500. (423)595-5715; (423)464-5303.

WANT TO BUY grinder/mixer feed mill, good condition. (423) 593-6121

WANTED, BOOMLESS PASTURE SPRAYER, new or used. Bowling Green, KY area. (270)529-9215.

GREY HOUND BRAND 10 TON horizontal log splitter, manual with two levers, \$100 or best offer. Florence, AL area. (256)764-8516; (256)702-5815.

MAHINDRA 7010 tractor for sale, \$25,000. (931)381-1839; (931)619-1338.

REGISTERED CKC ENGLISH SHEPHERD PUPPIES, original farm dog, herding instinct, varmint control, guardian of home, very loving and protective of children, \$300 each. (931)676-3907.

B&W FLATBED TRUCK BED, fits cab chassis, B&W ball receiver, \$3,500. (256) 773-8080

2000, CREST II PONTOON BOAT, new motor in 2023, run about 15-20 minutes, all new controls, 115hp 4-stroke Mercury motor, tandem axle trailer with new tires and new wiring harness, \$14,000. (256)609-3851.

M&W 5506 ROUND BALER for sale, working condition, \$3,500. (931)244-5465.

APPROXIMATELY 10 HAY TARPS for sale, all for \$300. Pics and delivery available. (931)808-8095.

**0% SPECIAL RETAIL FINANCING FOR 36 MONTHS**  
ON SELECT NEW BUSH HOG® EQUIPMENT  
INCLUDING FLEX-WING AND MULTI-SPINDLE ROTARY CUTTERS, HAY TEDDERS, AND HAY RAKES

**IF IT DOESN'T SAY BUSH HOG® IT JUST WON'T CUT IT™**  
www.bushhog.com

**Built Bush Hog Tough**  
E-STORE

# Dean Farm Supply

28739 U.S. Hwy. 72 • Hollywood, AL 35752  
256-574-1112  
[www.DeanFarmSupply.com](http://www.DeanFarmSupply.com)

To Place A Classified Call  
800-247-7318



# Quality Farm Equipment



**JD 4240** - 1979, 2WD, 110 hp, quad range, very good original condition, Stk#6760 - **\$29,500**



**IH 674D** - good original tractor, gas, 1 hyd. remote, joystick, 65 hp, 2WD, 8 spd. - **\$9,500**



**IH 656G** - 1969, row crop, gas, good T/A, very nice, original, 65 hp, 2WD, Stk#MN - **\$7,500**



**JD 2640** - 148 loader, runs & works good, good tires, no HY/LO, 8 spd., 3 pt., 72 hp - **\$11,500**



**Vermeer V5050 Trencher Backhoe** - 4 cy. Deutz diesel, good overall condition, Stk#6610 - **\$10,500**



**Dresser TD9H** -1998, LGP, 70% U/C, Cummins 4 cyl. turbo diesel, runs good, Stk#6767- **\$21,500**



**Ford 7600** - dual hyd. & load monitor, good tires, good working condition, Stk#6829- **\$9,500**

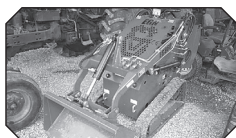

**Gramegna EG360** - new, 16 hp, gas, elec. start, stand on rear, joystick, Stk#6760 - **\$8,000**



**Bobcat 743** - diesel, bucket, fair tires, runs & works good, Stk#6875- **\$7,500**



**Ford L-8000** - 6 cyl. diesel, auto trans, excellent tires, excellent condition, Stk#6834- **\$7,500**



**Bestway 500/60 Sprayer** - 500 gal., 60' manual booms, no foam markers, Stk#6877 - **\$3,600**



**NH TM135** - 4 hyd., runs & operates great, well maintained, 110 hp, 2WD - **\$19,500**

# Powder Mills Farm Equipment

1555 Powder Mills Rd. • Magnolia, KY 42757 • 270-528-2583

[www.powdermillsfarmequip.com](http://www.powdermillsfarmequip.com) • 5westons@scrtc.com

**BORDER COLLIE PUPPIES** for sale, wormed and first shots, ready to go, \$100 each; also, Lady Finger popcorn, \$1.25 per lb. Johnnie A. Gingerich, 185 Pleasant Valley Road, Ethridge, TN 38456.

**MASSEY FERGUSON 5445**, 4WD, 1070 MF loader, cab, 2,100 hours, Perkins. (256) 335-4919

**KAWASAKI MULE**, 4WD, top, windshield, \$4,500. (256) 773-8080

**WANT TO BUY, GEHL 1400 baler.** (931)993-8723.

**43 FABRICATION** Where Customers are our top priority! We are a multi-craft welding and machine shop that offers equipment rigging and installation. Offering welding, fabrication, manual and CNC machining, CNC plasma cutting, production fabrication services, custom fabrication, automation, industrial maintenance services, industrial equipment installation, project management, industrial door/dock service, industrial plumbing, industrial electric and more! Call or email us for all your commercial

and industrial repair needs! (931)270-8389; or, [service@43fabrication.com](mailto:service@43fabrication.com). (931) 270-8389 [service@43fabrication.com](mailto:service@43fabrication.com)

1996 **EDDIE BAUER FORD BRONCO**, 4X4, 5.8 eng., auto, A/C, power everything and it all works, 217K, \$14,800. (256)974-8588.

**CM GOOSENECK HORSE TRAILER**, 3 horse slant with living quarters, perfect shape, \$7,500. (931)841-1016.

**To Place A Classified Call**  
800-247-7318

# ESTATE of STEVE BELEW AUCTION

38 Concord Road • Leoma, Tennessee 38468

**SATURDAY, APRIL 13th @ 10:07am**

Home with Outbuildings & 108 Acres+ offered in Tracts, Combinations of Tracts and as a Whole FARM, SHOP, AND WOOD-WORKING EQUIPMENT HOUSEHOLD FURNITURE — COLLECTIBLES!!!

Two story home with outbuildings and 108.33 acres +/- in tracts. Farm, hay, and cattle equipment and household goods.



Beautiful Southern Tennessee rolling hills farm with amazing views!



**REAL ESTATE TERMS:** 10% Buyer's premium. 10% Non-refundable down payment auction day with balance due on or before 30 days. All real estate and personal property selling "As Is, Where Is." Auctioneer/ Broker is acting as a single agent for Seller. Homes built prior to 1978 may contain lead-based paint. Prospective purchaser(s) have right to inspect for same ten (10) days prior to auction. All information received from reliable sources believed to be correct but not guaranteed by auction company. Announcements on auction day take precedence over all printed materials.

**PERSONAL PROPERTY TERMS:** 10% Buyer's premium. Full payment auction day by cash or check accompanied by bank letter guaranteeing payment to Garner Auctions, Inc. Sales Tax will be collected.



**Garner Auctions, Inc.**  
10334 Paradise Shores Drive • Athens, AL 35611

(256) 233-5699 or (877) 914-SOLD  
Email: [garnerauctionsinfo@gmail.com](mailto:garnerauctionsinfo@gmail.com)



Ken Garner ALSL 1002 • TNSL 2034  
L.K. Garner AA3071 AL Real Estate 160158  
Zac Garner AL Real Estate 148754

18 COWS (13 Black Angus & Black Baldy, 2 Charolais mix, 3 Red Angus), 4-7 months bred, 3-5 years old, \$1,850 each; 1 Black Angus Bull, 2 years old, \$2,500; 2 Registered Black Angus Bulls, 3 1/2 years old, \$4,000 each. (615) 319-4613

**VERMEER 5400 HAY BALER**, string tie, only baled 375 rolls, \$12,000; Mortl 8' hay cutter, \$7,500; 8 wheel hay rake, \$7,500; hay tedder, \$5,000. (256)698-6161.

**CASE IH 885**, 72hp, 2293hrs, \$25,000. Call 4-9p.m., (931)244-0535. (931) 244-0535

**TIG WELDER AND MAINTENANCE LABORERS 43 FABRICATION IS HIRING FOR A TIG WELDER AND MAINTENANCE LABORERS**, 1st shift, 40 hours a week, some overtime from time to time. Pay based on experience. Call for information, (931)270-8389; or, send resume to [service@43fabrication.com](mailto:service@43fabrication.com). (931) 270-8389 [service@43fabrication.com](mailto:service@43fabrication.com)

**Over 50 Truck Beds in stock, newer & older Chevrolet, Ford, Ram & GMC Single & Dual-Wheel Trucks**



Now carrying  
**Iron Bull Trailers**  
Call for prices!



Aluminum Beds  
Call for Prices



Steel Beds  
Call for Prices

We will trade for your used bed!  
Used Flat Beds & Dually Beds Available!  
Custom Orders Available!



Skirted Steel Beds - Call for Prices

Fast Installation on  
In-Stock Inventory  
Call Devin or Todd  
931-738-9275



120 Auto Lane | Sparta, TN 38583  
Hwy. 111 in Sparta



Wit-Ro, Inc.  
TRUCK BODIES



**JASONLEWISAUTOMOTIVE.COM**

\*Price plus tax, installation hardware, & installation. Prices do not include applicable sales taxes. Installation hardware not included in advertised price. Limited quantities available. Due to advertising deadlines, some models may be sold out. \*\*Financing available through Sheffield's on most models.

1989 MACK DUMP TRUCK, 15' dump, good truck, \$10,750. (256) 335-4919

REGISTERED ANGUS BULLS, ready for service. We have a good selection of bulls. All have been Genomic 50k tested. Will qualify for \$2,000 back through TAEP. Out of Deer Valley Growth Fund AAA18827828. Example of a couple of bulls available AAA 20854776, CED+12, BW -.3, WW +83, YW +156; AAA 20854766, CED+10, BW +.7, WW+86, YW+161. Parker Angus, Shelbyville, TN. (615) 653-8913

1981 GMC ONE TON dump truck for sale, \$5,000. (256)698-6161.

WANTED, JOHN DEERE CC field cultivator, 10' or 12'. Crossville, TN area. (931)210-7857.

DECALS AFFORDABLE DECALS AND SAFETY DECALS. Prompt. Knowledgeable Reliable Service. www.QuipCal.com; Call, (215)536-5339; email:info@custom-servicescompany.com.

KOMATSU 30 FORKLIFT, hard surface, propane, \$3,500. (256) 773-8080

REGISTERED HEREFORD BULLS for sale, gentle disposition, great bloodlines, polled, service age, starting at \$1,500. Leave message, (931) 703-7573

EZ-TRAIL NEW 37' header trailer for sale, 4 wheel steer, \$7,000. (615)464-7080.

BUSH HOG 2615L 15' Batwing cutter, \$7,500.(931)762-3811.

CORRAL PANELS, 16 GAUGE, 6' tall, good inventory, 8' up to 16' long. FandPLivestock.com; (615) 653-8913

LIVESTOCK & FLATBED TRAILERS for sale, must see, different sizes and options. Financing available. Wholesale Trailers, Lebanon, TN. (615) 714-3894

SAWMILL MOTORS, four 671 truck motors with 4-valve heads; one 471 motor with hydraulic governor and hand clutch; one 671 turbo; firetruck, come and drive. All motors are guaranteed to start, run, and work. Free delivery within 150 miles. Rick Potts, Lynnville, TN. (931)797-1328, call in evenings.

LONGHORN COWS FOR SALE with Brahman Cross calves. (931)215-0124.

BUSH HOG 3715 BATWING CUTTER, 15', \$8,000. (256) 773-8080

**Gossett Farm Equipment, LLC**

1624 Hwy. 100, Centerville, TN 37033 • 931-729-4515



Call Jo To Qualify For 12, 24, 36, 48 Month Zero Interest on Cub Cadet Mowers!  
gossettfarmequipment@gmail.com • 931-729-4515 • Great Financing

MASSEY FERGU-SON 5445, 4WD, loader, Perkins engine, 2,200 hours, \$41,750. (256) 335-4919

NEW HOLLAND D95WT DOZER, 6-way blade, C/A, 6,425 hours, full screens, limb risers, joy stick controls, \$37,500. (256)974-8588.

WANT TO BUY, HEAVY duty corral panels, suite, alley, and shoot. (931)307-9839.

AMCO J42B DISK, offset, 15', used one time, \$24,750 (256) 335-4919

BUSH HOG 3715 BATWING CUTTER, 15', \$8,000. (256) 773-8080

2 YEAR OLD REGISTERED CHAROLAIS bulls, \$3,000. (256) 550-1708 murphcharolais@gmail.com

JOHN DEERE 5100M 4x4, C/A, front and rear 3pt., 7K hours, very clean, all new tires, \$34,500. (256)974-8588.

LIVESTOCK & FLATBED TRAILERS for sale, must see, different sizes and options. Financing available. Wholesale Trailers, Lebanon, TN. (615) 714-3894

REGISTERED ANGUSBULLS Semen and Genetics tested. 18 months old and ready to go to work! SS Niagra and LPF Black Pearl sires. Many generations of top A-I sires and dams. Call for more information, (931) 267-6813

JOHN DEERE 338 SQUARE BALER, excellent shape, barn kept, \$12,000. (256) 777-5346

WAYGU/BLACK ANGUS YOUNG BULLS, HEIFERS We have 3/4 Wagyu and 1/4 Black Angus young bulls and heifers, 14 to 18 months old. Heifers are for \$2,000, and bulls are for \$2,000 to \$2,800. Bulls are old enough and ready for service. (615) 504-9784 roger.rgbuilders@gmail.com

BUMPER HITCH TRAILER for sale, 6'x12', \$800. If no answer, leave message. (931)728-9477.

MALE DONKEY FOR SALE, runs with cattle, \$200. (931) 381-2795

OTHER FINISH MOWERS, 4'-5', \$500. (931) 729-3320



KUBOTA SC1000 NEW TRACK LOADER. Call for more details and pricing! PowerQuip, Albertville, AL. (256) 878-1631

WANT TO BUY, goats, sheep, chickens, and guineas. Ardmore, TN area. Call, (256)777-0065; (931) 427-8477

TRUCKMAN 5,000 LB FORKLIFT, gas, 42" forks, \$2,000. (931) 729-3320

CATERPILLAR D4D for sale, \$18,500. (931) 381-1839; (931)619-1338.

WAGYU HEIFERS for sale. (256)714-6182.

WANTED, small working or repairable milk tank, 200-400 gal, with open top. No Sunday calls please. (931) 692-3333

KUBOTA M4900 for sale, cab, loader, 4WD, 1 set remotes, 2,500 hrs., \$22,900. (931)729-2320.

BULL GATES-16 GAUGE, 51" and 63" tall, 4'-20' long, good inventory. FandPLivestock.com; (615) 653-8913

MIRAFOUNT LIVE-STOCK WATERERS for sale, Call for big savings. (931) 675-3260

HAY FOR SALE, MIXED Orchard grass, Fescue, Redtop Clover, Timothy, 4x5 rolls, net wrapped, \$50 per roll. (615)513-4999.

GEHL 6635 SXT for sale, turbo, metal tracks, \$22,500. (931) 381-1839; (931)619-1338.

# Selection • Service • Satisfaction

- Aerial Work Platforms
- Lawn- Landscape-Tree
- Compaction
- Material Handlers
- Skid Steers-Mini Excavators
- Generators and Accessories
- Construction Tools
- Concrete-Masonry



From Contractor To Homeowner, **We Can Help!**

## WATSON'S Equipment Rental

290 Interstate Drive • Manchester, TN 37355  
Mon.-Fri. 7:00 A.M. - 5:00 P.M. • Sat. 7:00 A.M. - NOON



**931-954-5862**

[www.WatsonsEquipmentTN.com](http://www.WatsonsEquipmentTN.com)



WANT TO BUY HAY crimper. (629)395-4558.

JOHN DEERE 1610 chisel plow, 10'W, 3 point, gauge wheels, good condition. Pics and delivery available, \$2,500. (931)808-8095.

40'X18' CARPORT, 3 sides, \$2,500. (931) 729-3320

FLATBED trailer, spread axle, 48", 80,000 GVWR \$3,500; Pacific Shear 12'x3/8, \$8,000. (931)254-3522.

JOHN DEERE 450G DOZER for sale, 6 way blade, good u/c, \$24,000. (931)381-1839; (931)619-1338.

1961, FORD 2000 SUPER DEXTA for sale, good metal, surface rust, Complete tractor, Call for Price, (931)205-7125.

CASE IH FARMALL 110A 3,500 hrs., 4WD, 2 set remotes, \$26,900. (931)729-2320.

TWO TRACTOR TIRES, 2 with tubes, nice tires, 18-4-34, very good condition, \$500 for both. (931)808-8490;(931)728-5490.

MASSEY FERGU-SON 5445, 4WD, loader, Perkins engine, 2,200 hours, \$41,750. (256) 335-4919

MIRAFOUNT LIVE-STOCK WATERERS for sale, Call for big savings. (931) 675-3260

NEW HOLLAND D95WT DOZER, 6-way blade, C/A, 6,425 hours, full screens, limb risers, joy stick controls, \$37,500. (256)974-8588.

MASSEY FERGU-SON 5445, 4WD, loader, Perkins engine, 2,200 hours, \$41,750. (256) 335-4919

JOHN DEERE 5090M C/A 4WD, power reverser, 603R loader, 3,829 hours, very nice! \$43,500. (256)974-8588.

NEW HOLLAND D95WT DOZER, 6-way blade, C/A, 6,425 hours, full screens, limb risers, joy stick controls, \$37,500. (256)974-8588.

WANT TO BUY, HEAVY duty corral panels, suite, alley, and shoot. (931)307-9839.

AMCO J42B DISK, offset, 15', used one time, \$24,750 (256) 335-4919

BUSH HOG 3715 BATWING CUT-TER, 15', \$8,000. (256) 773-8080

M&W 5506 ROUND BALER for sale, working condition, \$3,500. (931)244-5465.

## A SPLIT ABOVE THE REST



- 10 Different Woodsplitter Styles to Choose From
- Models for Many Excavators
- Made in the USA
- No Brakes/No Bends

The strongest splitter for the money in the country. **PERIOD.**



**TM MANUFACTURING**  
Making Wood Splitting Simple

260 Industrial Park Rd. SE, Cokato, MN 55321 • 320-286-3077 • [www.skidsplitter.com](http://www.skidsplitter.com)

# AUCTION

**TUESDAY, APRIL 16<sup>TH</sup> • 4 PM**

## Late Model Farm Equipment Colquitt County, Georgia



Auction Previews: Tuesday, April 9<sup>th</sup> | 4 - 6 PM  
& Saturday, April 13<sup>th</sup> | 10 - 12 PM

[www.RowellAuctions.com](http://www.RowellAuctions.com)

P.O. Box 3428 Moultrie, GA 31776 • (800) 323-8388  
A MarkNet Alliance Member GAL AU-C002594



28 REGISTERED BLACK ANGUS and Registered Red Angus, 14 month old bulls, 1,000lbs plus \$1,850 and up. All with superior reproductive ability. All from cows with excellent legs, feet and udders. All bulls have at least 1" of rear heel. Most all bulls stay fat on unfertilized pasture and unfertilized hay and 45 minutes of grain per day. Most all our bulls qualify for all 3 categories of TAEP: Caving Ease, Maternal Balanced traits, End Product. Our herd participates in the National Cattle Evaluation Program

recognized by the Beef Improvement Federation. Located in Rome, GA, 20 miles past Centre, Alabama. Joe Gibson, Gibsoncattle.com; (706)506-3026.

WANT TO BUY, JOHN DEERE 12' tandem offset disk harrow in good condition. (423)619-6416.

NEW HOLLAND TC30 for sale, 30hp., \$13,900. (931)729-2320

KOMATSU PC20UU EXCAVATOR for sale, 3,200 hrs., 20hp, \$16,900. (931)729-2320.

WANT TO BUY, NO-TILL grain or soybean drill. (423)523-2238.

**BLACK HEREFORD BULLS FOR SALE** High percentage Black Hereford bulls, 18-22 months old. Gentle, polled, 1 red Hereford. Get good length, big stout baldy calves that will bring a premium! (615) 207-9097 JLFELECTRIC@BELL-SOUTH.NET

WANT TO BUY, DISK mower. (931)307-9839.

To Place your Word Ad, call 1-800-247-7318

JOHN DEERE 4100, 4WD, loader, belly mower, runs and looks excellent, \$11,900. Call 8a.m.-5p.m., (931)939-4999.

LONGHORN BULL CROSS WITH Watu-si for sale, also steers for sale. (931)556-22199.

1974, CUB LOW-BOY 154 motor free and PTO is good, \$800; also, 5' front blade, \$400. (256)442-2563.

**GARAGE DOOR INSTALLATION & REPAIR GARAGE DOORS & OPERATORS - NEW INSTALLATION & REPAIRS - WE USE ONLY TOP BRAND DOORS AND OPERATORS (DOORLINK/LIFTMASTER). CALL NOW FOR A FREE QUOTE! (931) 292-4889**

WOODS BH90-X Nice backhoe, 3-point hitch, self-contained hydraulics, adjustable for various tractors, \$5,000 or best offer. (731)967-9075.

HAY FOR SALE, 400 4x5 rolls, string tied, in barn, \$40 per roll; 10' hay disk mower, \$1,500. (256)338-1755.

NEW HOLLAND TC30 for sale, 30hp., \$13,900. (931)729-2320

KOMATSU PC-20UU EXCAVATOR for sale, 3,200 hrs., 20hp, \$16,900. (931)729-2320.

WANT TO BUY, NO-TILL grain or soybean drill. (423)523-2238.

BOBCAT T595 Skid Steer, C/A, 3,106 hours, w/bucket, joy stick, excellent condition, \$38,900. (256)974-8588.

BIG VALLEY SQUEEZE CHUTE, heavy duty neck holder, etc. (615) 653-8913

STACK HAND FOR SALE, kept in dry; Kuhn disk mower; New Holland sickle mower; M&W speed rake; H beams and I beams; troughs and rollers. Call for prices, (629)395-4558.

INTERNATIONAL 674, loader, diesel, runs good, \$7,500. (931) 729-3320

KRONE 5.52/4X7T hay tedder, excellent condition, \$8,000. Pics and delivery available. (931)808-8095.

BOW GATES 16 GAUGE, 6' tall, good inventory, 4' up to 12' combo bow gates-example 12' with 4' wt. FandPLivestock.com; (615) 653-8913

2000, FORD TRACTOR, good shape, barn kept, \$2,200. (256) 777-5346

SERVING FARMERS ACROSS THE NATION. Call Parker Farms Cattle and Equipment Company today for quality farm equipment at reasonable prices. Check out our new website parkerfarmscattle-andequipment.com. Located in Murfreesboro, TN. Shipping Available. (615) 542-6157

## NEED AG TIRES?

Ask for Belinda

- 11R 22.5 Adv A/P 16 ply - \$239
- Adv C/S lug 16 ply - \$249
- 11R 24.5 Adv A/P 16 ply - \$260
- Adv C/S lug 16 ply - \$280
- 30.5 x 32 Primex - \$2,385
- 35.5 x 32 Primex - \$3,050

Road Service & Delivery Available



### KEEP TRUCKING TIRE SALES

New & Used Tire Sales  
Big Truck & Ag Tires

(931) 242-1458 ★ (931) 242-6618  
9021 Hwy. 43 • Killen, AL 35645



## FARM EQUIPMENT FOR SALE



2013 JD 5075E  
\$47,500



2012 JD 7130  
\$72,500



2021 Caterpillar 289D3  
Skid Steer \$59,500



2002 JD 8420  
\$87,500

- 1983 JD 4450 .....\$45,000
- 2022 JD 5065E .....\$33,500
- 2000 JD 5310 .....\$18,500
- 1998 JD 7410 .....\$37,500
- 1996 JD 8100 .....\$45,000

**Also In Stock** - Hay Forks, Pallet Forks, Grapples, Box Blades & Tillers

### Commercial Vehicles

- 2012 FORD E350 VAN .....\$17,500
- 2012 FORD 350 W/UTILITY BED ...\$24,500
- 2012 FORD F250 W/WINCH .....\$16,500
- 2019 CHEV 2500 .....\$17,500

## Jim Rice Equipment

7422 US- 412 Friendship, TN 38034  
(731) 677-2400 • www.jimriceequipment.com

WANTED, JOHN DEERE JB 10' disc. Crossville, TN area. (931)210-7857.

600 CHORE-TIME C2PLUS poultry house feeders, with drop-down feeders, \$7.50 each. Hartselle, AL area. (256)566-6172.

NEW HOLLAND TS100, good local tractor, \$14,000. (256) 773-8080

CASE IH RB465 for sale, 8,500 bales, 4x6, net and twine, Stk#4033, \$28,500. (423)595-5715; (423)464-5303.

WANTED, C153 INTERNATIONAL engine, needs to be complete, not froze or busted. Mose Zook, 72 Nutt Lane, Lawrenceburg, TN 38464.

FOR SALE, Golden Comet pullets, ready to lay, \$18/each; 2-year-old spent hens, \$8/each; Great Pyrenees pups, \$150/each. Altamont, TN. No Sunday calls, please. (931) 692-3333

WANT TO BUY, DISK mower. (931)307-9839.

JOHN DEERE 6400 for sale, 7,800 hrs., CHA, 2WD, \$22,500. (931)381-1839; (931)619-1338.

NEW HYD. TIE ROD cylinder for sale, never used, 4"x24"x2", retract-ed length 34and1/2", \$200. (256)606-1562.

ALLIS-CHALMERS 2-ROW NO TILL PLANTERS, refurbished, \$2,500, will take \$1,650. (256) 810-7238

## Cowherd Equipment & Rental, Inc.



**Penta 4030**  
Several Other Models In Stock



**Jaylor 5425**  
new, single TMR Auger, Call



**Hagedorn 5290**  
In Stock - Call



**Nuhn Lagoon Pump**  
8', Call for more info

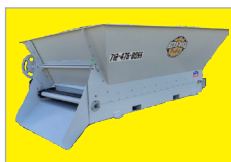

**Herd-Boss Feeders**  
In Stock - Call



**Roto Grind 760**  
In Stock - Call

### Numerous Used Mixers Available!

For more information:

## Cowherd Equipment & Rental, Inc.

1483 Old Summersville Rd. • Campbellsville, KY 42718

**270-465-2679 • 270-469-5095 • 270-469-0398**

LONGHORN BULL CROSS WITH Watu-si for sale, also steers for sale. (931)556-22199.

1974, CUB LOW-BOY 154 motor free and PTO is good, \$800; also, 5' front blade, \$400. (256)442-2563.

INTERNATIONAL 674, loader, diesel, runs good, \$7,500. (931) 729-3320

SANTA GERTRUDIS BULLS polled, registered, gentle. Happy Valley Ranch, Quality Cattle Since 1977. (256) 566-7878 lindadkelso@yahoo.com

JOHN DEERE 6430 C/A, 4x4, three units to choose from, run but rough!! needs work! \$19,000. (256)974-8588.

**To Place A Classified Call**  
800-247-7318

REGISTERED CKC ENGLISH SHEP-HERD PUPPIES, original farm dog, herding instinct, varmint control, guardian of home, very loving and protective of children, \$300 each. (931)676-3907.

HESSTON 4570 square baler, runs smooth, ties great, excellent condition, Stk#4484, \$12,500. (423)595-5715; (423)464-5303.



Wood Trusses  
40x60x10 Top & Gable ~ Call  
40x40x10 Top & Gable ~ Call

Price includes materials and labor

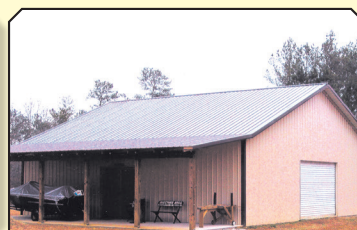

All types buildings for farms  
Steel Trusses Available

## ADDISON AGRI-BUILDERS

POULTRY HOUSES • BARNs • SHEDS

256-747-3444

Craig Pigg, Owner

P.O. Box 455 • 2661 Co. Rd. 39  
Addison, AL 35540

Brent Dollar - Sales Representative

Office: 256-747-3444 • Fax: 256-747-9002

# Environmentally Friendly Brush Clearing by Layne Construction

Remove unwanted vegetation. Cut & grind trees up to 6" & brush into mulch. No brush piles.



## We Do All Types Of Dirt Work • Loader & Excavator

We can: Clear for wild game plots • Clear ATV trails • Shooting lanes  
Pasture reclamation • Lot clearing • Fence lines • Field borders • Right of way

Call for free estimate: 256-975-4193 • 256-975-4296  
[www.land-clearing-services.com](http://www.land-clearing-services.com)

DIAMOND C FMAX208 NEW G O O S E N E C K TRAILER, 25' long, (2) 8k pound axles. Call for more details and pricing! Power-Quip, Albertville, AL. (256) 878-1631

WANTED, 275 JOHN DEERE disk mower cutter bar. (270)475-4191.

1997 GMC 8500 1997 GMC 8500. 93,000 miles. Cat 3116 engine, Allison automatic transmission, new radial tires, PTO, aux fuel tank, double frame, 20ft from back of cab to end of frame, \$9,000 OBO. (256) 426-1287

KUHN TWIN RO-TOR VERTICAL MIXER Kuhn Knight 5156 Vertical MAXX, Excellent condition. Stored inside. (270) 887-8724 kendalj-clark@aol.com

1987 CHEVROLET TON DUMP TRUCK, new tires, front end. Serious inquires only, \$7,500 price firm. (931)703-5239.

INTERNATIONAL 140, with belly mower, runs good, \$4,000. (256) 773-8080

2003 MAC TRUCK for sale, conv. cab, \$28,000. (931)381-1839; (931)619-1338.

NEW HOLLAND 472 haybine for sale, field ready, runs good, looks fair, \$600. (931)359-6341.

JOHN DEERE 5090M C/A, 4WD, power reverser, QA loader, 7,651 hrs., checks out perfectly! original! \$37,500. (256)974-8588.

ROBINSON ENVIRONMENTAL LAND CLEARING forestry mulching, boom mower bush-hogging, agricultural stump grinding and skid loader work. Call David, (615) 631-0638



**Bill Thomas**  
Founder (1940-2010)

**Will Thomas**  
Publisher / CEO

**Katie McNabb**  
Director of Magazines

**Ken Holtzinger**  
VP of Sales

**Gabby Denny**  
VP of Marketing

**Chase Perryman**  
VP of Partner Development

**Wesley Bryant**  
Editor-in-Chief

**Janet Mullins**  
Business Development  
(931) 993-0026

**Bob Barger**  
Business Development  
(601) 422-5064

**Shelli Fuller**  
Customer Service

**Barb Hargrove**  
Customer Service

**Tracey Pollock**  
Customer Service

**Todd Pitts**  
Lead Print Ad Designer

**Ben Adams**  
Layout Artist

**Jane Morrell**  
Junior Print Ad Designer

**Clinton George**  
Digital Design Director

**Sarabeth Bray**  
Social Media Community Manager

(800) 247-7318

404 Main Ave. South  
Fayetteville, TN 37334

[FarmersExchange.com](http://FarmersExchange.com)

Mats, cuts, negatives, art work or other copy submitted for publication is considered to be the property of the advertiser. Advertising is accepted with the understanding that all liability for copyright violation is the sole responsibility of the advertiser.

The Exchange will make every effort to see that advertising copy is correctly printed, but shall not be liable for failure to publish an ad or for typographical errors.

The Exchange will gladly reprint, without charge, that part of an advertisement in which an error occurs, provided a claim is made within three (3) days of the first publication of the ad.

**SCHWEISS**  
**DOORS**  
HYDRAULIC — OR — BIFOLD  
ONE-PIECE DOORS STRAP LIFT DOORS  
**SCHWEISSDOORS.COM** 507-426-8273



## The Ultimate Wood Heat.

**More Comfort**  
Thermostatically controlled wood heat.

**Peace of Mind**  
Keep the fire outside and eliminate the dangers associated with indoor wood heating.

**Save Money**  
Wood is a renewable, inexpensive and often free energy source.

**CLASSIC EDGE**  
TITANIUM HD SERIES  
Outdoor Wood Furnace



**Southern KY Wood Furnaces**  
8263 Glasgow Rd., Burkesville, KY 42717  
(270) 459-1840 • SouthernKyWoodFurnaces.com

RILES AUCTIONS LLC & RILES ENTERPRISES, CONSIGNMENT & ONLINE AUCTIONS, WE BUY EQUIPMENT, SIGN UP FOR YOUR CONSIGNMENT ON OUR WEBSITE, www.rilesauctions.com. CONTACT GARRETT RILES, (662) 274-4708 rilesauctions@gmail.com

CONVERSION KIT FOR SALE, for right hand drive postal delivery vehicle. used only five months, \$600. Elkton, TN. (931)468-2240; (931)309-2200.

INTERNATIONAL 574, Koyker loader, bucket, \$6,500. (931) 729-3320

WANT TO BUY GRAIN bin or cake feeder. (931)307-9839.

JD 320 skid steer for sale, 66hp., \$22,500. (931) 381-1839; (931)619-1338.

RED PUREBRED GELBIEH BULL, AMG1513444, top 25% of the breed for calving ease, 4% weaning weight, 15% yearling weight, 10% FPI. Bull can be seen at Little Pines Farm, Cadiz, KY. (270)522-6547; (270)350-1176.

CHECK OUT OUR NEW WEBSITE parkerfarmscattleandequipment.com. Located in Murfreesboro, TN. Shipping Available. (615) 542-6157

SO4 PRIEFERT SQUEEZE chute, with working system and squeak tub, \$6,500. (931)209-6870.

BOBCAT T650 skid steer, C/A, hand controls, 3,638 hours, new tracks, operates great! \$33,900. (256)974-8588.

2015, CASE IHRB465 for sale, 8,500 bales, 4x6, endless belts, net and twine, Stk#4033, \$28,500. (423)595-5715; (423)464-5303.

WOODS BW12 BATWING, mowed less than 20 acres, front and rear chains, warranty, \$16,500, (256)974-8588.

ROBINSON ENVIRONMENTAL LAND CLEARING forestry mulching, boom mower bush-hogging, agricultural stump grinding and skid loader work. Call David, (615) 631-0638

TUCKER GEN II TRAIL SADDLE for sale, 17-1/2" seat with wide tree, excellent condition, \$1,350. (931)209-6870.

## The Crown For Your Home

**Residential • Agricultural • Commercial**  
Increase the value & beauty of your home with our maintenance free metal roofing!  
Available in many styles:  
**Slate, Clay Tile, Shake, Stone Coated Shingle, Thatch & Standing Seam**

We manufacture the 3 ft. wide metal panels at our location, plus we use an in-house computerized custom trim machine, for better and faster service!

### Plateau Metal Sales

[www.plateaumetalsalestn.com](http://www.plateaumetalsalestn.com)  
103 Randolph Rd. • Crossville, TN  
Mon. - Fri. 7 to 5 • Sat. 8 to 12

**931-277-3586**  
**1-800-468-0149**

• 2nd location to serve you better. •  
2448 Buttermilk Road W. • Lenoir City, TN  
**1-866-988-7670**  
**865-376-0528**

## YOUR METAL ROOFING HEADQUARTERS

WANT TO BUY, KUBOTA KX040-4R1A USED EXCAVATOR, 532 hours. Call for more details and pricing! Power-Quip, Albertville, AL. (256) 878-1631

2003 MAC TRUCK for sale, conv. cab, \$28,000. (931)381-1839; (931)619-1338.

WANTED, Chicken Litter. (931) 244-5465 jonathanraber43@yahoo.com

INTERNATIONAL 574, Koyker loader, bucket, \$6,500. (931) 729-3320

2017, CASE 100C L620 Loader. Two remote valves and air ride seat. Also comes with buddy seat in cab, \$49,000. (205) 625-7484 marvinrvick@icloud.com

JOHN DEERE 5525, 4WD, good tractor, \$24,750. (256) 335-4919

NEW HOLLAND BR750 for sale, wide pickup, auto tie, good belts and hoses, 4x6, Stk#4315, \$11,750. (423)595-5715; (423)464-5303.

HEAVY DUTY 5 POINT V RIPPER, with colters, dual gauge wheels, 3pt hitch. Pics and delivery available, \$1,750. (931)808-8095.

## TENNESSEE PULLERS ASSOCIATION TRUCK & TRACTOR PULL

2024 Schedule - Subject To Change

*April 27	Halls Mill, TN	*June 15	Petersburg, TN
*May 3	Fayetteville, TN	June 22	Halls Mill, TN
*May 11	Ardmore, TN	July 13	Altamont, TN
September 16		Lincoln Co. Fair	

\*Are TPA Pulls

*All pulls start at 7:00 P.M. unless otherwise stated*

[www.tennesseepullers.com](http://www.tennesseepullers.com)

For More Info Contact: Daniel McGee (931) 580-9601 • Jeff Arnold (931) 205-1041



Like us on Facebook for up to date changes.

# Custom Hoop Bldg. Covers, Hay Tarps, & Pond Liners

## 11 Colors Available

All covers have 2" weld for  
Strong Waterproof Seams



*Signature*  
T A R P

Cover Your Investment

Agricultural • Industrial • Commercial

3433 White Hall Road  
Mackville, KY 40040  
Fax: 859-375-5269

**859-375-5268**

WANTED, TWO 8' WOOD drag harrows with spikes, and in good shape. Pulaski area. (931)637-8302.

2019, KRONE 42T hay rake for sale, excellent condition, less than 1,000 acres, \$12,000. Summertown, TN (931) 244-5465 jonathanraber43@yahoo.com

WANTED, PAS-TURE DRAG, new or used. (270)529-9215.

**MILLER FARMS**  
Angus Beef from the farm. 100% natural, non-GMO, hormone and antibiotic-free. Whole, halves, or by the pound. Slaughtered and packaged. (931)593-3702; (931)593-2429.

WANTED, 16 Kinze soybean brush meters for 3000 series planter. (931) 309-0343

WRANGLER PARTS FOR SALE, used machines wanted. Deutz engine parts. Martin's Maintenance, Monday-Friday, 8a.m.-5p.m. (270) 265-5040

INTERNATIONAL HARVESTER BELLY MOWERS, 5', \$400. (931) 729-3320

FORD 2600, new seat, PS, gas, new paint, \$3,500. (931) 729-3320

KUHN FEED MIXER for sale, used about 100 loads, \$22,000. (931)381-1839; (931)619-1338.

JOHN DEERE PLANTER, 3pt, 2-row, \$300. (931) 729-3320

STAY-TUFF BRAND LIVESTOCK FENCING for sale, 12 different sizes available. Hundreds of rolls in stock. (931) 675-3260

FORD 2600, new seat, PS, gas, new paint, \$3,500. (931) 729-3320

REGISTERED CKC ENGLISH SHEPHERD PUPPIES, original farm dog, herding instinct, varmint control, guardian of home, very loving and protective of children, \$300 each. (931)676-3907.

JOHN DEERE 4230, cab and loader, 2WD. (256) 335-4919

KUBOTA 3130, with loader, 2WD, reverser, like new, \$13,500 will take \$11,800. (256) 810-7238

QUALITY LAWN CARE!! We do landscaping, lawn maintenance, mulch, tree trimming, tree removal, clean up. Licensed and insured. Free Estimates. Call for price, (931)625-6377.

CUSTOM WINDOWS, REPLACEMENT and standard sizes in stock. Ridgetop Windows, Horse Cave, KY. (270)786-3078.

LOOKING FOR HAY RINGS, mineral feeders, and troughs. (931)307-9839.



Circle W • Delta  
Calico • Blazer  
GPI • Homesteader

We will be exchanging Rippey's  
Auto Parts gas bottles

Horse Utility Trailers Cargo, Dumps  
Stock Carports Bike Trailers  
Flat Beds Gates & Panels Tow Dollies

Parts - Sales - Service - Rentals

RV Parts Now Available

Consignments Welcome

## The Trailer Store

1021 New Lewisburg Hwy., Columbia, TN

Hours: Mon.-Fri. 8:00 A.M. - 5:00 P.M.; Sat. Closed

Mark Curry, Justin Curry, Becky Lynch

Office: 931-381-2795

Fax: 931-380-0337

## Dave's Sawmill Sales



**HUD-SON SAWMILLS,  
FOR THE WORK YOU DO.**

We manufacture a number of sawmills, starting with our Sawyer Model at just

**\$2,895**

**UNIFOREST  
WINCHES**

Starting at  
**\$3,995**



For more information or a free brochure, call:

In Kentucky Call Dave  
in Lawrenceburg  
**859-265-0793**

In Tennessee Call Harold  
in Crossville  
**931-787-3547**



## TANK COATINGS & ROOF COATINGS

Available for metal, composition shingles or Tar Roofs. Long lasting and easy to apply. We also manufacture Tank Coatings for Concrete, Rock, Steel, Galvanized and Mobile tanks.



Virden Perma-Bilt  
**806-352-2761**

[www.virdenproducts.com](http://www.virdenproducts.com)

CASE IH JX85 for sale, 2,200 hrs., 4WD, \$35,000. (931)381-1839; (931)619-1338.

180 DEGREE SWEEP TUB with 7' bow gates, 6' tall, heavy duty. (615)653-8913.

CUSTOM TARPS FOR hoop buildings, available in 11 different colors. We also offer hay tarps and pond liners. Cover your investment, (859) 375-5268

RAVEN CR7 GPS SYSTEM for sale, used one time, in original box, \$2,000. (931)808-8095.

JOHN DEERE 7400 tractor, with 725 John Deere loader, 9,965 hours, no third gear, runs good without engine, starts/runs good, still a good tractor, \$25,000. (615)464-7080.

MASSEY FERGUSON 135 TRACTOR, \$3,750. (931) 729-3320

WANT TO BUY, 15' or 20' Batwing bushog. (931)307-9839.

INTERNATIONAL DUMP TRUCK, tandem axle, \$17,750. (256) 335-4919

2012 FORD F150 113k miles, 4WD, 5.0V8, automatic, A/C, LWB plain truck but solid, one owner directly from country, \$8,950. (256)974-8588/

TWO 6" I BEAMS for sale, \$250 each. If no answer, leave message, (931)728-9477.

JOHN DEERE 7000 12 row front fold planter. Call for more details. (931)623-2217; (931)623-3216.

PRESSURE TREATED PINE FENCE POSTS for sale, several sizes round and square available, 7', 8', 10' lengths available. (931) 675-3260

WANTED, PASTURE DRAG, new or used. (270)529-9215.

JOHN DEERE 3033R tractor/backhoe for sale, 665 hrs., 4WD, \$28,000. (931)381-1839; (931)619-1338.

1989, PETERBILT grain truck for sale. Call for details, (931)623-3216; or, (931)623-2217.

DANUSER, POST HOLE DIGGER for sale, 9" auger, heavy duty, \$850. (931)703-5239.

TYE AND MARLISS NO TILL, seeder, planter, drills, 6 1/2', 3pt, \$5,900, will take \$3,900. (256) 810-7238

WANTED, KB JOHN DEERE disk, 8', 9', or 10' cut. Crossville, TN area. (931)210-7857.

## Well Built™ to Handle Your Hay

Trust Your Most Important Forage Crop to Stoltzfus Mfg.

### Well Built™ Round Bale Carriers



**Heavy Duty**

- Designed to load & unload with a 3 pt. hitch bale spear
- Reinforced cross members
- 9 models with 6, 8, or 10 bale capacities
- Heavy duty construction

**Dealer Inquiries Invited! Several Locations Available!**

### Well Built - Feeders:

- Built tough for long life!
- Available in a variety of lengths
- Adjustable slant bar or self-locking head locks
- Ideal for cattle in either feedlots or meadows



Gates • Slant Bar Sections  
Head Locks • Gutter Grates

For a free brochure or more information, call:  
**610-273-3603**

Dealers located throughout TN & KY  
Call for the one nearest you!  
F.O.B. Cub Run, KY

## Stoltzfus MFG

Cub Run, KY

DEALER INQUIRIES INVITED • CUSTOM WAGONS A SPECIALTY

APPROXIMATELY 100 CLIPPER seed cleaning screens, 42"x34", all for \$750. Pics and delivery available. (931)808-8095.

AFFORDABLE DECALS AND SAFETY DECALS Prompt. Knowledgeable Reliable Service. [www.QuipCal.com](http://www.QuipCal.com); Call, (215) 536-5339; email: [info@customservicescompany.com](mailto:info@customservicescompany.com).

BLACK & TAN ENGLISH SHEPHERDS Natural Heelers. Eradicate vermin. Drive cattle. Protect Property. Blankenship bloodline. Call for price, (615) 640-6161

ROLLS OF GRASS HAY for sale, 4' wide, net wrapped, \$35/roll. Call, (931) 247-5900

JOHN DEERE PLANTER, 3pt, 2-row, \$300. (931) 729-3320

WANTED, Standing Tracts of Timber and Cedar to buy and cut; also, mulching services. Dwight Rogers, (931) 580-4816

WANTED, 16 Kinze soybean brush meters for 3000 series planter. (931) 309-0343

PRESSURE TREATED PINE FENCE POSTS for sale, several sizes round and square available, 7', 8', 10' lengths available. (931) 675-3260

## Attention Farmers!



**Fertilizer Spreader \$675**



**TRI Rotary Cutters 4'-10' Call For Prices**



**King Cutter Tillers 4'-7' Call For Prices**



**Utility Trailers All Sizes Call For Prices**

## BOWLEN FARM SALES

Complete Line Of Feed and Minerals • We Sell Ag Parts!

**Mork Bowlen, Owner**

2531 Old Alto Hwy., Decherd, TN 37324

Mon. - Fri. 7:30 A.M. - 5:00 P.M.; Sat. 7:30 A.M. - 12:00 P.M. • Lot: 931-967-7117

### New Equipment

- Cattle Hay Rings
- Bunk Feeders
- Corral Panels
- Gates - All Sizes
- Horse Hay Rings
- Utility Trailers
- New & Used Farm Equipment
- Post Hole Diggers

# EQUIPMENT CONSIGNMENT AUCTION

**Saturday, April 6<sup>th</sup>, 2024 at 9:00 A.M. CDT**  
Location: 315 Rutledge Rd., Russell Springs, KY

Selling For Russell Creek Farm - Howard Stephens Live & Online EquipmentFacts.com

**10% Buyers Premium**

Check [redlineauction.com](http://redlineauction.com) for more information and terms, or give Dewayne Redford a call: (270) 392-0285.



[www.redlineauction.com](http://www.redlineauction.com)  
**LUNCH WILL BE SERVED!!**  
EquipmentFacts.com

JOHN DEERE 460M round baler, silage special, 4'x6', twine tie and net wrap, mega wide plus, hydraulic pickup, push bar, 540 PTO, approximately 1,400 bales, almost like new, \$42,000. Pics and delivery available. (931)808-8095.

**DONKEYS JENNY'S JACKS GELDINGS**  
We specialize in donkeys for many years. We also bring donkeys for church functions birthdays etc. We deliver! We also buy donkeys. (229) 305-0801 [pam-farmlife@gmail.com](mailto:pam-farmlife@gmail.com)

JOHN DEERE 568 for sale, twine and net wrap, field ready, lots of new parts. Stk#4028, \$16,500. (4 2 3) 5 9 5 - 5 7 1 5 ; (423)464-5303.

NEW HOLLAND 8670 tractor, duals and 7514 loader, 4WD, 7,300 hours, \$45,000. (256)762-4392.

FRUEHAUF EQUIPMENT TRAILER, 48' with 5' dovetail, with side toolboxes, \$18,750. (256) 335-4919

7' HIGH NO-TILL DRILL for sale, good condition, field ready. (931)852-4592; or, (931) 244-0376

WANTED, PASTURE DRAG, new or used. (270)529-9215.

INTERNATIONAL 140 cultivator, quick hitch, nice, \$3,750. Call between 8a.m.-5p.m. (931)939-4999.

WANT TO BUY, DISK mower. (931)307-9839.



## Chicken Litter For Sale

## Kiln Dried Shavings For Sale

### ORGANIC FERTILIZER

• DELIVERY AVAILABLE •

**931-967-8699 • 931-607-8699**

To Place your Word Ad, call 1-800-247-7318

KUHN, EL92 ROTARY TILLER, heavy-duty 72", has everything that came with it new, \$5,500. (256) 876-7058 [jreakens@hiwaay.net](mailto:jreakens@hiwaay.net)

INTERNATIONAL 140 cultivator, quick hitch, nice, \$3,750. Call between 8a.m.-5p.m. (931)939-4999.

WANTED, NH OR JD square balers, running or parts. Paying cash. WE BUY, SELL, REPAIR square balers. Call Christ, (270)206-0628.

WANTED, PASTURE DRAG, new or used. (270)529-9215.

RAVEN CR7 GPS SYSTEM for sale, used one time, in original box, \$2,000. (931)808-8095.

WANTED, KB JOHN DEERE disk, 8', 9', or 10' cut. Crossville, TN area. (931)210-7857.

SPEED AIR 25H air compressor, with 25hp Dayton 3 phase electric motor, 250-gallon capacity reservoir, brand new. Can send pictures, \$3,500. (256)856-3460.

2022, GATORMADE GOOSENECK for sale, 35' + 5', 12k axles, low use, nice, Stk#4400, \$25,750. (4 2 3) 5 9 5 - 5 7 1 5 ; (423)464-5303.

BRILLION SEEDER 10' - 12' Brillion seeder in field ready condition. (256) 585-0872

KUBOTA L5030 TRACTOR, 4x4 HST, Kubota LA854 loader, bucket, \$13,500. (931) 729-3320

KRAUSE 4900 DISC for sale, 25' has all scrapers, \$10,900. (4 2 3) 5 9 5 - 5 7 1 5 ; (423)464-5303.

TIMOTHY HAY FOR SALE 60 bales available, \$7.00 per bale. (931)841-1016.

HAY ELEVATOR for sale, with electric motor, \$400. If no answer, leave message. (931)728-9477.

1 REGISTERED RED ANGUS 25 month old bull, CED-.2, WW top 2%, YW top 2%, ADG top 3%, Milk top 4%, REA top 5%, \$2,950. Located in Rome, GA 20 miles past Centre, AL. Joe Gibson, [www.gibsoncattle.com](http://www.gibsoncattle.com); (706)506-3026.

GOOD CORN SILAGE for sale, \$60 per ton, large orders negotiable. (931)256-0481.

ZETOR 8441 for sale, 90hp, 1,574 hrs., 4WD, 3 set remotes, \$28,900 (931)729-2320.

CEDAR LUMBER, #1 1X4 8', 10', 12', \$1.40 A BD. FT., APPROXIMATELY 6,000 BD. FT. AND #2 CEDAR LUMBER 1X4, 1X6, 1X8, 8' AND 12' LONG, 50 CENTS A BD. FT. JOE HOSTETLER, 59 LONG ROAD, ETHRIDGE, TN 38456.

BRILLION X20 CULTIPACKER, has all scrapers, very nice, like new, Stk#4418, \$24,900. (423)595-5715; (423)464-5303.

To Place A Classified Call 800-247-7318



# CHEVROLET OF BOAZ

## Commercial Trucks



2024 Chevy Silverado 3500 HD  
4WD Auto, Stk#240305  
**\$66,751**



2024 Chevy Silverado 3500 HD  
4WD Auto, Stk#240638  
**\$69,765**



2024 Chevy Silverado 3500 HD  
4WD Auto, Stk#240641  
**\$69,765**



2024 Chevy Silverado 2500 HD  
7 miles, Stk#240484  
**\$56,291**



2024 Chevy Silverado 3500 HD  
4WD Auto, Stk#240639  
**\$69,765**



2022 RAM 3500 Chassis Cab  
50,087 miles, Stk#3231  
**\$59,786**



2024 Chevy Silverado 2500 HD  
4WD Auto, Stk#240580  
**\$55,785**



2024 Chevy Silverado 3500 HD  
4WD Auto, Stk#240642  
**\$71,598**



2024 Chevy Silverado 2500 HD  
51 miles, 4WD, Stk#240541  
**\$64,719**



2024 Chevy Silverado 2500 HD  
48 miles, 4WD Auto, Stk#240543  
**\$64,719**



2024 Chevy Silverado 3500 HD  
10 miles, Stk#240528  
**\$84,156**



2024 Chevy Silverado 3500 HD  
4WD Auto, Stk#240646  
**\$79,191**

[www.chevroletofboaz.com](http://www.chevroletofboaz.com)



1134 U.S. Hwy. 431, Boaz, AL 35957

**1-800-531-4253**

Call to insure all incentives are applied.

Commercial rebate requires qualifications. Prices plus tax, title & license and \$199 admin. fee. Incentives Subject to Change.



Requested Delivery On or Before April 3, 2024

PRSR STD  
US POSTAGE  
PAID  
MONROE, GA  
Permit # 15

P.O. Box 490  
Fayetteville, TN 37334

# RUSSELL BARNETT

## TRUCK MONTH

We Are Your Cab & Chassis & Dually Headquarters

See Travis Searcy, The "Truck Specialist"  
We're Better and We'll Prove It!



**New 2023 Ram 2500 Laramie**, crew cab, 4WD, 6.7L Cummins Turbo, 6 spd. auto, Stk#D12400N  
MSRP: \$89,575 ..... **Sale Price \$73,601**



**New 2024 Ram 2500 Laramie**, crew cab, 4WD, 6.7L Cummins Turbo, 6 spd. auto, Stk#D12427N  
MSRP: \$81,640 ..... **Sale Price \$75,076**



**New 2024 Ram 2500 Laramie**, crew cab, 4WD, 6.7L Cummins Turbo, 6 spd. auto, Stk#D12440N  
MSRP: \$81,640 ..... **Sale Price \$75,076**



**New 2024 Ram 2500 Power Wagon Rebel**, crew cab, 4WD, 6.7L Cummins Turbo, 6 spd. auto, Stk#D12501N  
MSRP: \$81,150 ..... **Sale Price \$74,733**



**New 2023 Ram 3500 Tradesman**, crew cab, 4WD, 6.7L Cummins Turbo, 6 spd. auto, Stk#D12399N  
MSRP: \$76,630 ..... **Sale Price \$62,186**



**New 2024 Ram 3500 Laramie**, crew cab, 4WD, 6.7L Cummins Turbo, 6 spd. auto, Stk#D12418N  
MSRP: \$101,615 ..... **Sale Price \$83,529**



**New 2024 Ram 3500 Tradesman**, crew cab, 4WD, 6.7L Cummins Turbo, 6 spd. auto, Stk#D12530N  
MSRP: \$68,320 ..... **Sale Price \$63,221**



**New 2024 Ram 3500 Tradesman**, crew cab, 4WD, 6.7L Cummins Turbo, 6 spd. auto, Stk#D12618N  
MSRP: \$83,030 ..... **Sale Price \$75,526**



**New 2023 Ram 3500 Laramie**, crew cab, 4WD, 6.7L Cummins Turbo, 6 spd. auto, Stk#D12344N  
MSRP: \$101,075 ..... **Sale Price \$81,235**



**2023 Ram 3500 Chassis Cab SLT**, crew cab, 4WD, 6.7L Cummins Turbo, 6 spd. auto, Stk#D12412N  
MSRP: \$71,145 ..... **Sale Price \$63,995**



**2023 Ram 3500 Chassis Cab**, SLT, crew cab, 4WD, 6.7L Cummins Turbo, 6 spd. auto, Stk#D12413N  
MSRP: \$71,145 ..... **Sale Price \$63,995**



**2024 Ram 3500 Chassis Cab Tradesman**, crew cab, 4WD, 6.7L Cummins Turbo, 6 spd. auto, Stk#D12449N  
MSRP: \$75,090 ..... **Price w/Bed \$80,663**

## RUSSELL BARNETT

2756 Decherd Blvd., Winchester, TN  
**931-691-1712**



**ON THE JOB**

See Travis Searcy, The "Truck Specialist"  
We're Better and We'll Prove It!

[www.russellbarnettchryslerdodgejeep.com](http://www.russellbarnettchryslerdodgejeep.com)

**Call Travis Searcy Today!**  
**931-691-1712**

\*All rebates applied. All prices plus tax, title & tag. \$698 processing fee included. Due to advertising deadline, all prices and incentives including employee pricing is subject to change by the manufacturer without notice. Customers must finance to obtain all Rebates.