

Farmers' Exchange

Place unlimited items for sale:

FarmersExchange.com

Used and New Farm Equipment.
Equipment, Land and Livestock Auctions.

Call for Subscription **800.247.7318**

RUSSELL BARNETT

See Travis Searcy, The "Truck Specialist"
We're Better and We'll Prove It!

TRUCK MONTH

We Are Your Cab & Chassis
& Dually Headquarters



New 2024 Ram 3500 Tradesman, chassis, crew cab, 6.7L Cummins Turbo, 4WD, Stk#D12465N
MSRP: \$75,888..... **Sale Price \$75,888**



New 2024 Ram 3500 Tradesman, crew cab, 6.7L Cummins Turbo, 4WD, Stk#D12679N
MSRP: \$78,555..... **Sale Price \$73,245**



New 2024 Ram 3500 Tradesman, crew cab, 6.7L Cummins Turbo, 4WD, Stk#D12689N
MSRP: \$78,800..... **Sale Price \$77,800**



New 2023 Ram 2500 Longhorn, crew cab, 6.7L Cummins Turbo, 4WD, Stk#D12367N
MSRP: \$93,340..... **Sale Price \$82,631**



New 2024 Ram 2500 Tradesman, crew cab, 6.7L Cummins Turbo, 4WD, Stk#D12675N
MSRP: \$74,680..... **Sale Price \$71,680**



New 2024 Ram 2500 Tradesman, crew cab, 6.7L Cummins Turbo, 4WD, Stk#D12681N
MSRP: \$74,385..... **Sale Price \$66,439**



New 2023 Ram 1500 Big Horn, crew cab, 5.7L V8 Hemi, 2WD, Stk#D12296N
MSRP: \$60,490..... **Sale Price \$55,490**



New 2024 Ram 1500 Limited, crew cab, 5.7L V8 Hemi, 4WD, Stk#D12523N
MSRP: \$76,135..... **Sale Price \$66,027**



New 2025 Ram 1500 Big Horn, crew cab, 4WD, 3.0L Hurricane S0 Twin, Stk#D12684N
MSRP: \$64,020..... **Sale Price \$64,020**

Now Taking Orders For Your New Truck! Call Us Today!

RUSSELL BARNETT

2756 Decherd Blvd., Winchester, TN
931-691-1712

FIVE STAR
★★★★★
Dealer
BUSINESS LINK



Jeep



ON THE JOB

See Travis Searcy, The "Truck Specialist"
We're Better and We'll Prove It!



www.russellbarnettchryslerdodgejeep.com

*All rebates applied. All prices plus tax, title & tag. \$399 processing fee included. Due to advertising deadline, all prices and incentives including employee pricing is subject to change by the manufacturer without notice. Customers must finance to obtain all Rebates.



ELK VALLEY

Truck and Trailer Sales

931-433-6255

elkvalleytrailersales.com

Equipment Trailers In Stock



6.5' x 10' - \$2,100

6.5' x 12' - \$2,200

20' Car Hauler - \$4,150

Other Sizes Available



\$14,900

2016 Gooseneck Livestock Trailer

24' 8 8' cuts, hard top, like new, 6'3" wide, 6'8" tall



\$5,900

Lawrimore

2008, 20' 5' Equipment Trailer, 7k axles, new tires, chain box



\$15,900

2001 Sundowner

3 horse/stock combo, 4' dressing room, extra tall, new tires, ready to go, all alum.



\$14,900

EBY 20' Livestock Trailer

2 10' cuts, all alum, 7' wide, 6'8" tall



\$16,900

2004 Sterling

Single axle, 455 hp Detroit 60 Series, 10 spd. trans., only 339k miles, air ride seat



\$22,900

2004 Exiss

3 horse, full living quarters, 7' wide, 7' tall



\$16,900

Sudnowner ProStock

20', all alum, plex glass inserts, loading ramp, 6'8" wide, 7' tall, new tires



\$89,900

2019 Hart

3 horse, 12' signature quarters LQ, hay pod, 8' wide, 7'6" tall, like new



\$18,900

Circle W 32' Stock Trailer

6'8" wide, LED lights, 14 ply tires, like new!



\$39,900

2020 Ford F-250 XLT

4WD, 6.7L Power Stroke, 94k miles, BFG tires, Stk#343

Cole - 931-993-8874 • Rocky - 931-703-6255

2983 Huntsville Hwy., Fayetteville, TN

931-433-6255

Call and Save \$\$\$



JAY-LOR

D&E is Your SOURCE for Mixers! Huge IN STOCK Inventory! Winter Special Rebates! Call Us!

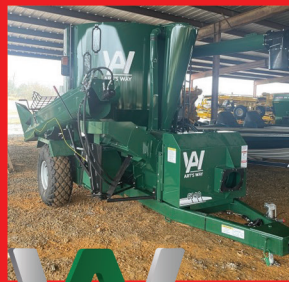

VAI

ART'S WAY

In Stock \$61,500 Call!

MODERN AG

SINCE 1947



HD 12' & 15' Predator Cutters starting at \$13,250

Bush-Whacker

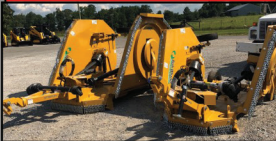

12' MD144 \$14,500 IN STOCK

H&S



Manure Spreaders, Hay Rakes & Grinder Mixers

STRETCH-O-MATIC

8400 ELITE

Dependable, Quality. Other wrappers have higher price tags. Doesn't make 'em better, only costs you more.

\$33,800



The Original Bale Wrapper

CLAAS 480 Variant Round Balers - CALL!

GEHL



Special! RT185 Open Cab \$59,500

GEHL

BROWN

MANUFACTURING CORP.

416, 672 Rotary Cutters & 2505, 2605 & 2620 Tree Cutters In Stock



Poultry Specials



BBI 16' & HD Hyd Litter Spreaders New & Used LVI Pulvimaster 72, 96 & 120's in Stock!

D&E

DON ALLISON EQUIP, INC.

www.donallisonequipment.com

800-669-6450

THE MIXER PLACE!



EasyCut
Pull-Type Disk Mower

Dependable cutting and professional quality.



KW/KWT
Rotary Tedders

Powerful rotors turning crops into high quality forage.



Swadro
Rotary Rake

Even and consistent windrows.

Take Advantage of the Best Deals of the Year!

6% discounts available on select models, April 1 - May 31, 2024



Krone® is a registered trademark of Maschinenfabrik Bernard Krone GmbH.
12121 Forest Park Dr. Olive Branch, MS 38654 - (662)913-7171.



Cash discount offer expires 31 May, 2024 and applies to select Krone models. Some exclusions apply. See dealer for full details.

Arab, AL
933 N. Brindlee Mt. Pkwy
(256) 586-8304

Albertville, AL
5660 US 431
(256) 850-4679

Athens, AL
131 US Hwy 31 S
(256) 232-2131

Centre, AL
1050 Chestnut Bypass
(256) 927-2300

Columbia, TN
271 Theta Pike
(931) 388-1557

Cookeville, TN
1490 Interstate Dr
(931) 526-8544

Crossville, TN
269 N Main St
(931) 340-1012

Cullman, AL
3920 AL Hwy 157
(256) 739-5601

Dickson, TN
707 Henslee Dr
(615) 229-2400

Fayetteville, TN
2894 Huntsville Hwy
(931) 433-5620

Florence, AL
3613 Florence Blvd
(256) 757-9080

Franklin, TN
340 9th Ave N
(615) 794-8187

Ft. Payne, AL
12227 AL Hwy 35
(256) 997-9089

Gadsden, AL
1301 West Meighan Blvd
(256) 456-5872

Hendersonville, TN
133 N Shackle Island Rd
(615) 824-9726

Huntsville, AL
4550 Research Park Blvd
(256) 830-4020

Jasper, AL
3700 Industrial Pkwy
(205) 384-3058

Leighton, AL
1160 Sockwell Ln
(256) 446-5929

Manchester, TN
812 Interstate Dr
(931) 728-5400

Mt. Juliet, TN
10768 Lebanon Rd
(615) 754-2600

McMinville, TN
305 Shangri La Ln
(931) 668-1784

Pelham, AL
3311 Pelham Pkwy
(205) 605-0412

Scottsboro, AL
26685 John T Reid Pkwy
(256) 259-0704

Winchester, TN
176 Blair Pond Rd
(931) 967-5144

TAC ENTERPRISES • BUY • SELL • TRADE DAILY

Huge selection of big tractors selling each week on AuctionTime.
Check out our listings at www.tacenterprises.net and register to bid.



Club Car Intelltrak, 4WD, gas, enclosed cab w/heat, 1839 hrs. out of an estate **\$4,350**



M290 Grove Man Lift, 5,600 hrs., 2WD, diesel, 90' lift, runs/works great! **\$8,850**



New Holland D95WT Dozer, 6 way blade, C/A, 6,425 hrs., full screens, limb risers, joy stick controls, **\$37,500**



JD 5090M, C/A, 4WD, power reverser, 603R loader 3829 hrs. very nice! **\$43,500**



BX1500 Kubota, 4x4, power steering, 3pt, 540 pto, diesel **\$5,450**



Bobcat T650 Skid Steer, C/A, hand controls, 3638 hrs., new tracks, operates great! **\$33,900**



JD 5090M, C/A, 4WD, power reverser, QA loader, 7651 hrs. checks out perfectly! original! **\$37,500**



2012 Ford F150, 113K miles, 4WD, 5.0 V8, automatic, A/C, LWB plain truck but solid, one owner directly from county **\$8,950**



RC72 Woods Rotary Cutters, in stock **\$2,850**



Ford 3930, 50 hp, cab does have complete A/C but not working, dual remotes, power steering, diesel and shuttle trans. **\$8,500**

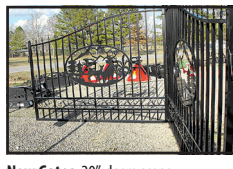

New Gates, 20', deer scene, **\$1,395**



JD 6430, C/A, 4x4, three units to choose from, run but rough!! needs work! **Starting at \$19,000**



4020 or 4230 JD High Crop, runs and drives **\$8,500**



Bobcat Skid Steer T595, C/A, 3,106 hrs. w/bucket, joy stick, excellent condition! **\$38,900**



Ford Bronco, 1996, Eddie Bower, 4x4, 5.8 eng., auto, A/C, power everything and it all works, 217K, **\$14,800**



New Gates, 14', deer scene, **\$1,195**



#500 New Spin Spreaders, 3pt. **\$650**

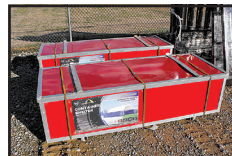

Dome Container Shelter, 20'x40' **\$995**



Kubota ZG222 Zero Turn, gas, 1,331 hrs., 48" deck, **\$3,500**



BW12 Woods Batwing, mowed less than 20 acres, front and rear chains, warranty **\$16,500**



New JCT Medium Duty Skid Steer, 72" brush cutter **\$1,950**



ZD1011 Kubota Zero Turn, diesel, 1,056 hrs., good mower **\$6,500**



JD 5100M, 4x4, C/A, front and rear 3pt., 7K hrs. very clean, all new tires **\$34,500**



Skid Steer, 72" double cylinder grapple, open bottom **\$1,395**



Brown Tree Cutter, 10', 3 pt., excellent condition and ultra heavy duty! **\$8,500**



Ironcraft Batwing Mower, 12', front and rear chains, warranty Call



Ironcraft Batwing Mower, 15', front and rear chains, HD model **\$15,900**



Weld On Skid Steer Plates, heavy duty 4" tubing! **\$225**

WOODS

IRONCRAFT



3330 Alabama Hwy. 36
Moulton, AL 35650

www.tacenterprises.net • 256-974-8588

Auctioneer: Ken Nelson, AL #1326 • Hours 8:00 A.M. - 5:00 P.M. Monday - Friday

Columbia, TN • 931-388-1557



JD 5055E - \$52,000 JD 460M - \$48,500 JD 333G - \$85,000 Penta 4120 HD - \$16,000 JD 557 - \$8,500 JD 4044M - \$37,900
 Kuhn CA 7301 \$15,500 JD 5055E, 2021, cab, 4WD, loader, 110 hrs.,
 Kubota RTV900, 3900 hrs., Stk#1040024 \$3,999 Stk#1038279 \$52,000 Frontier WR1010 Wheel Rake \$3,900

Athens, AL • 256-232-2131



JD 2025R - \$23,000 JD 6120M - \$119,000 JD MX8 - \$8,000 JD 8330 - \$135,000
 JD 5075E, 2016, 75 hp, loader \$36,000
 JD 2320, loader, 24 hp, 2008 \$15,000
 Ogden HR8 Hay Rake \$4,750

Cullman, AL • 256-739-5601



Kubota ZD1011 - \$8,499 Gravely ZX52 - \$6,999 JD 4044M - \$31,000 Kubota MX6000 - \$39,900 JD 5075E - \$46,500 Titan RB-72 - \$550
 Other Grapple, 2023, 3 pt. \$2,599 Frontier AR10E-66 Rock Bucket, 2022 \$2,495 Worksaver 832940-1W3 Bale Huger, 2022 ... \$3,295

Scottsboro, AL • 256-259-0704



JD 5090M - \$42,500 JD 6430 - \$56,500 Case IH Magnum 315 - \$172,500 Case IH MX210 - \$85,000 JD 1890 Air Seeder - \$68,500 JD 612C - \$36,500
 JD S670, 2014, 2473/1554, Case 4412F Corn Head, 12R/30, 2018, JD 550M, 6196 bales, 2019 \$34,500
 Stk#1035225 \$155,000 Stk#1037838 \$85,000 JD 5065E, cab, loader, 2022, 47 hrs. \$49,500
 JD 5100E, low profile, open station, loader, Case 1245 Planter, 16R/31, Protracker hitch, 1060 hrs., Stk#1038136 \$44,900 2014, Stk#1039111 \$78,500

Cookeville, TN • 931-526-8544



Durabilt Tedder - \$16,900 JD 569 - \$32,000 JD 560M - \$35,000 Kuhn GMD280HD - \$13,000 JD R280 - \$9,499
 Land Pride RC50-15, 2002 \$10,900 Kuhn SR112 Rake \$4,500

Florence, AL • 256-757-9080



JD 9660 - \$65,000 Pequea Rake - \$5,950 JD 5055E - \$46,900 Vermeer 6650 - \$32,900 JD FC12E - \$14,599 JD 648M - \$8,500
 JD 8R280 Call MF 35, 1963 \$3,000
 JD 5325, 2007 \$35,900 Bush Hog SQ600, 5' \$1,750
 JD 1025R, belly mower, 2016 \$13,500 JD Box Blade, 4' \$500
 JD LX4 Cutter, 4' \$1,500 LandPride 100NT Drill \$32,500

Leighton, AL • 256-446-5929



Kubota M5111 - \$39,500 McHale V660 - \$46,000 JD 5210 - \$19,900 JD 5075E - \$43,900 JD 3032E - \$17,500 JD 1025R - \$24,995
 JD S690, 2013 \$279,000 NH T4.75, 2017, 970 hrs \$48,500
 Hardi Sprayer, 3 pt., 350 gal, 60' boom \$4,900 MF 451, 2004, 1047 hrs \$19,000
 JD 5085E, 2015, 2300 hrs \$47,900 JD 5075E, open station, 2019, 430 hrs., loader \$37,000
 Woods 3240 Batwing, 20' \$7,000 JD 5075E, cabl, loader, 2018, 2195 hrs \$43,900
 JD 5075E, 2019, 430 hrs \$37,000

Huntsville, AL • 256-830-4020



JD 7230R - \$152,000



JD 6105E - \$57,500



JD 331G - \$68,000



JD R4038 - \$225,500



JD 1795 - \$171,495

JD R4038, 2019, 120' booms, 2565 hrs..... \$225,500
 JD 4940, 2013, 120' booms, stainless tank ... \$86,500
 Durabilt HCI-8 Rake, 8 wheel..... \$3,200
 Krone AM323S, 2011 \$8,500
 J&M 1000, 2011, roll tarp, no scales \$36,500
 JD 1795, 2019, 16/31, central fill, row command \$171,495
 JD 640FD, 2016, Flex Draper \$69,000
 JD 331G, 2019, cab, EH controls, 750 hrs..... \$68,000
 JD 325E, 2023, cab, 2 spd., 78" bucket..... \$72,500

Fayetteville, TN • 931-433-5620



JD S690 - \$165,000



JD R4030 - \$145,000



JD 7200R - \$126,000



JD 6120E - \$105,000

JD 6105, 200 hrs \$96,000

Case IH 330 \$34,000
 Rhino RC20 \$11,500
 JD S690, 2014 \$165,000
 Case IH 330 Disk, 2015 \$34,000
 JD Z915B \$3,800
 JD 5095M, loader, 200 hrs \$89,500

Mt. Juliet, TN • 615-754-2600



JD 560M - \$29,000



JD 557 - \$13,500



NH 617 - \$5,495



JD 569 - \$25,000



Krone KW55ZT - \$6,499



Ogden RCR12A-60 - \$9,999

Winchester, TN • 931-967-5144



JD 560M - \$42,500



JD 1025R - \$20,995



JD 1025R - \$16,500



JD 825M S4 Gator - \$17,000



JD 5055E - \$36,000



Kuhn 5135 - \$10,950

Commercial Zero Turn Mowers..... CALL
 JD 1025R, 2022, 120 loader, 60" deck, 27 hrs \$20,995
 Krone AMR320 Disc Mower..... \$15,500
 JD 560M Round Baler, 6200 bales, 2019, net wrap, mega wide \$42,500
 Bush Hog HD TH6 Grooming Mower, HD, 72" \$2,500
 Frontier LP1160 \$1,250
 Ogden Rake, 8 wheel \$4,750
 JD 5155M, 2022, 91 hrs \$105,000

Manchester, TN • 931-728-5400



JD R4023 - \$259,000



JD D160 - \$1,600



JD 3032E - \$22,000



JD 569 - \$16,900



JD E140 - \$1,800



JD 630 MoCo - \$22,900

Ogden Hay Rake, 10 wheel \$4,995
 JD 535 \$5,995
 JD Z970R, 72" cut \$13,500
 JD 557 \$9,500
 JD 1790, 16/31 \$54,900
 Kubota RTV X900 \$8,500
 JDX754, diesel \$6,900

McMinnville, TN • 931-668-1784



FFC PR90FFCH - \$13,500



Durabilt G4VL-5200 - \$7,950



Cat 239D - \$48,900



JD 4052M - \$28,950



JD 469 - \$22,000



JD 530 - \$2,500

Arab, AL
 933 N Brindlee Mt. Pkwy
 (256) 586-8304

Crossville, TN
 269 N. Main St.
 (931) 340-1012

Fort Payne, AL
 12227 Al Hwy 35
 (256) 997-9089

Gadsden, AL
 1301 West Meighan Blvd
 (256) 456-5872

Jasper, AL
 3700 Industrial Pkwy
 (205) 384-3058

Piedmont, AL
 850 US Hwy 278 ByPass
 (256) 447-7211

Centre, AL
 1050 Chestnut ByPass
 (256) 927-2300

Dickson, TN
 707 Henslee Dr
 (615) 229-2400

Franklin, TN
 340 9th Ave N
 (615) 794-8187

Hendersonville, TN
 133 N. Shackle Island Rd
 (615) 824-9726

Murfreesboro, TN
 464 Middle TN Blvd
 (615) 890-6258

Pelham, AL
 3311 Pelham Pkwy
 (205) 605-0412

2-Day Summer Contractor's AUCTION June 20th & 21st

13340 Florida Blvd. Livingston, La 70754 | 9am daily



- Construction Equipment
- Dump Trucks | Trailers
- Tractor Trucks | RVs
- Farm Equipment



www.HendersonAuctions.com



What can we sell for you? Deliver items Monday - Friday from 8am-4pm!



800.850.2252 | 225.686.2252 | info@hendersonauctions.com
10% Buyer's Premium on each item purchased. | Auctioneer: J. Henderson LA AB-459

Liquidations | Government Surplus | Marine
Industrial | Farm | Construction | Collector Cars

What can we sell for you? 225.686.2252



Farm Equipment Specials



JD 7000, 6 row, 30", dry fert. w/ double disc openers, been thru shop, Stk#4435 \$9,250



MF 33 Grain Drill, 10' 17 drops, 7" spacing, excellent, scrapers good, Stk#4541 \$3,450



JD 568, twine & net wrap, field ready, lots of new parts, Stk#4028 \$16,500



JD 7210, 2WD, PQ trans, 6500 hrs., good tires, Stk#4376 \$49,500



JD 7000, 6 row, 30", thru the shop, field ready, Stk#4238 \$7,850



JD 7000, 4 row liquid, 36" rows, very nice, field ready, Stk#4534 \$8,250



Kinze 2100, 4 row, 30", 3 pt., row cleaners, totally rebuilt, Stk#4488 \$7,250



JD 7200, 4 row, 36" row spacing, totally rebuilt, field ready, Stk#4496 \$9,750



Case IH 496, 22' disc, 7 1/2" spacing, 19" blades, has all scrapers, Stk#4449 \$9,850



Hay Master CBA10, 10 bale grapple, QA hookup, very low use, Stk#4498 \$3,250



Case IH MD93 Disc Mower, 9', low use, excellent, runs great, Stk#4533 \$12,500



Case IH 5100, 21 hole, 7" spacing, double disc, field ready, Stk#4257 \$5,850



Case IH 496, 22', 9" spacing, no welds, all scrapers, kept in dry, Stk#4405 \$11,500



Bushhog 2815 Rotary Cutter, 15', 1 owner, low use, Stk#4511 \$18,500



Krone Activemow R280, 9', very nice, runs smooth, low use, Stk#4404 \$10,500



Brillion X20 Cultipacker, has all scrapers, very nice, like new, Stk#4418 \$24,900



Plotmaster System PM600, 3 pt, very good condition, has drag & roller, Stk#4254 \$4,750



NH 355 Grinder Mixer, hammers on 2nd turn, 3' unload ext., Stk#4474 \$9,250



Case IH RB465, 2015, 8500 bales, 4x6, endless belts, net & twine, Stk#4033 \$28,500



Peterbilt 377, 1993, live tandem, Cat engine, 9 spd. trans., 20' dump, Stk#4361 \$26,500

EZ Flow 300, EZ Trail 1074 running gear, Stk#3920.....	\$3,250	EZ Trail 672 Head Cart, 30', very nice, good tires, Stk#4493.....	\$4,350
Brown TCR-2625C, HD tree cutter, 72", 540 PTO, Stk#4159.....	\$6,750	Vermeer TD200, 4 basket, new hoses, field ready, Stk#4323.....	\$4,650
NH 260, hard to find right hand rake, Stk#4255.....	\$4,850	Case IH 1020, 15' Grain head, has all fingers, very nice head, Stk#4464.....	\$5,850
NH 260, right hand delivery, Stk#4256.....	\$4,650	Bush Hog 1432, 8' Disk, 7" spacing, Stk#4043.....	\$4,750
NH 258 Rake, excellent condition, Stk#4209.....	\$11,500	Adams 5T Fertilize Spreader, field ready, Stk#4503.....	\$6,850
Tonutti DM165, 6', good curtain, Stk#4289.....	\$2,850	Kuhn GF222T Tedder, 2 basket, like new, Stk#4522.....	\$2,400
EZ Trail 300, on EZ Trail 1074 running gear, Stk#4268.....	\$3,250	MF 520 Disc, 12', 7 1/2" spacing, Stk#4433.....	\$4,250
Haymaster CBA8 Bale Accumator, very little wear, Stk#4261.....	\$6,500	NI 323 Corn Picker, runs smooth, Stk#4345.....	\$2,950
Case IH 1020, 15' grain head, Stk#4520.....	\$10,750	JD 4430, 2WD, start & shifts great, Stk#4463.....	\$27,500
JD 625F, 25' grain head, Stk#4401.....	\$15,500	Woods 3180, 15', ready to go, Stk#4477.....	\$8,750



Kinze 3600, 12/23, new no-till seed disc, seed scrapers & closing wheels, Stk#4201 Call

Newman Farms
www.newmanfarms.net
 Cleveland, TN
 Call 423-595-5715 or 423-464-5303

Powell Farms Inc. Consignement Auction

May 17 & 18, 2024 • 8:00 A.M.

Location: 1/4 Mile North of I-71 exit 34 @ corner of Hwy. 421 North & Carmon Rd. Campbellsburg, KY 40011

This will be a 2-day auction with 1 ring each day.

Auction will be open to live in person bidding and online bidding.

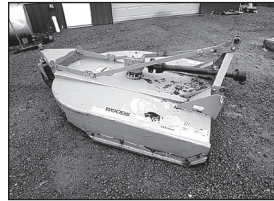

Receiving & Load Out: Receiving equipment April 29 until lot is full, earlier by appointment. No vehicles or junk tires. Load out Sunday 12:00-6:00PM and Monday-Saturday 8:00AM-5:00PM. Please have items removed by May 25.

Commission rates: 10% per item, \$20.00 minimum, \$500.00 maximum, \$20.00 no sale fee per item.

Terms: 3% Buyers premium for both on sight & 5% online buyers. Payment cash, good check paid in full day of sale. Online buyers see terms on bid platforms. All items sell as-is where-is with no warranties or guarantees by Powell Farms Inc. or it's employees. Not responsible for accidents or theft.

Online bidding @ www.uselevelbid.com • www.proxibid.com



For more information Contact:

David Powell at (502) 558-9491, powell.auctions@gmail.com

Larry Ryan at (502) 648-5177, Office (502) 465-0041

**Watch updates on AUCTIONZIP.COM • ID#18099
Equipment Auctions 3rd Saturday in January, May & August Annually**

“WHY BUY ANYWHERE ELSE?”
Russell Barnett



New 2023 Ford F-350 Lariat, SD Super Cab, 6.7L eng., 4WD, 10 spd. auto
 Stk#A6293N **MSRP: \$77,680**



Used 2021 Chevy Silverado Work Truck, ext. cab, 133k, RWD, 6.6L V8,
 Stk#A10303P **MSRP: \$33,375**



New 2024 Ford F-350, Platinum, Crew Cab, 6.7L Power Stroke diesel, 4WD, 10 spd. auto, Stk#A6403N **MSRP: \$100,275**



New 2024 Ford F-450, XLT, Crew Cab, 6.7L Power Stroke diesel, 10 spd. auto
 Stk#A6407N **MSRP: \$78,930**



New 2023 Ford F-250 XL, SD Crew Cab, 6.7L Eng., 10 Spd. auto
 Stk#A6191N **MSRP: \$58,660**



Used 2022 Ford Econoline, 78k miles, 7.3L V8, 6 spd. auto,
 Stk#A10276P **MSRP: \$38,595**



New 2024 Ford F-450 XL, SD Crew Cab, 6.7L eng., 10 spd. auto
 Stk#A6352N **MSRP: \$82,485**



New 2024 Ford F-450, XLT, Crew Cab, 6.7L Power Stroke diesel, 4WD, 10 spd. auto
 Stk#A6418N **MSRP: \$78,930**



New 2024 Ford F-350 Platinum, crew cab, 4WD, 6.7L Power Stroke, 10 spd. auto,
 Stk#A6421N **MSRP: \$92,745**



New 2023 Ford F-150 Lariat, crew cab, 4WD, 3.5L V6, 10 spd. auto,
 Stk#A6214N **MSRP: \$73,525**



New 2024 Ford F-450 XL, SD Crew Cab, 6.7L Power Stroke V8 Turbo diesel, 10 spd. auto, 4WD, Stk#A6351N **MSRP: \$73,485**



Used 2020 Ford F-250 XL, service body ext. cab, 28k miles, 4WD, 6.2L V8,
 Stk#A10291P **MSRP: \$53,596**



New 2024 Ford F-350 XL, crew cab, 4WD, 6.7L Power Stroke, 10 spd. auto,
 Stk#A6402N **MSRP: \$72,975**



New 2023 Ford F-350 XLT, standard cab, 6.7L Power Stroke, 10 spd. auto, 4WD,
 Stk#A6334N **MSRP: \$66,040**



New 2024 Ford F-150 XLT, crew cab, 4WD, 5.0L V8, 10 spd. auto,
 Stk#A6437N **MSRP: \$61,255**



New 2024 Ford F-350 XL, crew cab, 6.8L V8, 4WD,
 Stk#A6453N **MSRP: \$58,120**

Russell Barnett 

Call Lance
(931) 952-1122

1106 East Carroll St.
 Tullahoma, TN

DISCOVER THE
RUSSELL BARNETT
ADVANTAGE
 WITH EVERY TRUCK YOU BUY!

*All rebates applied. All prices plus tax, title & tag. \$399 processing fee included. Due to advertising deadline, all prices and incentives including employee pricing is subject to change by the manufacturer without notice. Customers must finance to obtain all Rebates.

www.BarnettFordTullahoma.net

Largest Independent Bush Hog Dealer In The USA!

Huge Inventory • Parts & Service • Contractor & Municipality Discounts

Reasonable Delivery Available To Anywhere



**New Heavy Duty
Bush Hog Tillers
4'-8'
In Stock!**



**New 14815
Flex Wing Cutters
15', 1000 PTO,
Heavy Duty
\$34,900**



**New 1812 Flex Wing Cutters
12', hyd. fold, 540 PTO
\$16,500**



**New Bush Hog Box Scrapers &
Levelers All Sizes
In Stock**



**New 2208 Pull-type Cutters
8', 540 PTO
\$8,750**



**New 3510 Pull-type Cutters
10.5', 540 PTO
\$14,500**



**New BH216 3 pt. Cutters
6', 540 PTO
\$4,150**



**New Bush Hog
Mowers
8' - 10'
In Stock**



**New Bush Hog Single
Spindle Cutters 4'-7'
In Stock!**



**New Bush Hog Landscape
Rakes & Cultipackers
In Stock**



**HT417 Tedder - hyd. fold, 17'
width, manual tilt, 540 PTO
\$7,250**



**New Bush Hog Finish Mowers
5'-8' Rear Discharge
In Stock**



**Mower Caddy Combos
In Stock!**



**New 2215 Flex Wing Cutters
15', 540 PTO
\$21,500**



**New 1815 Flex Wing Cutters
15', 540 PTO
\$18,900**



**New 4115 Flex Wing Cutters
15', 540 PTO, Starting at
\$26,500 Many options available**



**Bush Hog Rakes
8', 10' & 12'
In Stock**



(615) 274-2200

775 South Main Street, Eagleville, TN 37060

www.eaglevilleimplement.com



BUSH HOG®

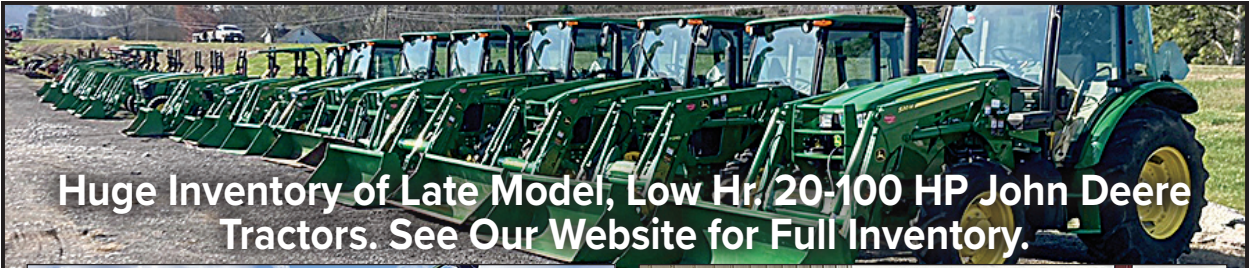

Huge Inventory of Late Model, Low Hr, 20-100 HP John Deere Tractors. See Our Website for Full Inventory.



JD 1770NT 2003, 16-30, bulk fill, one owner \$56,900



Like New JD Zero Turn Mowers At Used Prices



Kinze 3600 Planter
16/31 bulk fill, KP3M monitor, no till
\$79,500



JD R280 Disc Mower
9' cut, like new condition
\$11,500



2017 Big Tex 30' Gooseneck Trailer
10k axles Excellent Condition. **\$14,500**



(2) Penta DB50 Dump Wagons
23 ton, brakes, camera system **\$84,500 ea.**



Sunflower Disc
33', good blades, rear hitch, harrows
\$24,500



JD 450M Round Baler
3372 bales, twine & net wrap
\$34,500



JD 7240 Planter 6/11, 30" spacing, Computrak 200 monitor
\$7,950



WW Aluminum Cattle Trailer
20', 1 owner
\$14,500



Kinze 2600 Planter
2004, 12/23, corn/bean, main frame no cracks or welds **\$27,500**



Cimarron MC107 Disc Mower Caddy
hydro lift, steel ballast
\$5,800



JD 7210 2 owner, 7100 hrs., PQ, nice local tractor
\$49,500



JD 5100M
128 hrs., 32 spd., PR Plus, like new, 3 set remotes
\$84,900



JD 5055E
16 hrs., 12/12 PR trans., like new
\$43,900



JD 4044M
244 hrs., hydro, like new
\$34,900



JD 1025R
only 40 hrs., 4WD, hydro trans.
\$17,500



Pequea Manure Spreaders
25 bu-250 bu, PTO & ground drive **In Stock**



Pequea Hay Tedder
6 basket tedders, lift & caddy type **In Stock**



See Our Huge Inventory at
www.eaglevilleimplement.com



Reasonable Delivery Available Anywhere!



15TH ANNUAL 3 DAY SUMMER ABSOLUTE AUCTION

Thursday, June 6th • 9:00 AM - Attachments

Friday, June 7th • 9:00 AM - Heavy Construction, Trucks & Trailers

Saturday, June 8th • 9:00 AM - Tractors, Farm, ATV's, Mowers, Support Equipment

Construction Equipment, Dozers, Excavators, Mini Excavators, Skid Steers, Dump Trucks and Service Trucks. Tractors, Farm Equipment, Attachments, ATV's, UTV's, Mowers and Support Equipment.

We will be running multiple rings on Saturday - Bring a bidding partner!



DOWNLOAD OUR APP AND BID LIVE FROM YOUR PHONE!

Find it on your Google Play store or Apple App Store

1733 Garden Village Dr., White Pine, TN 37890

Inspection days: Tuesday, June 4th & Wednesday, June 5th (8:00AM-5:00PM EST)



No Minimums • No Reserves • Highest Bidder Wins • Bid Live and Online



Largest Equipment Auction in East Tennessee Near The Foothills of the Smoky Mountains! This 3 Day Auction Will Feature a Variety Of Heavy Construction Equipment, Farm Tractors & Machinery, Excavators, Backhoes, Dozers & Loaders, Graders, Pavers, Rollers, Forklifts, Boom & Scissor Lifts, Wheel Loaders, Track Loaders, Cranes, Trenchers, Chippers, Service Trucks, Trailers, Mowers, ATVs, RTVs, Farm Equipment, Golf Carts, Farm and Garden Implements & Attachments.

The full catalog will be available on **Monday, June 3rd at 5:00 PM**

Bid.Proteamauction.com

Accepting Equipment Consignments Now! Come Sell With A Winning Team!

Often Duplicated, Never Replicated. Proven Results.

Large Inventory - Selling Worldwide!

0% Seller's Fee - Call Today

Selling For Individuals, Contractors, Rental & Leasing Companies, Lending Institutes, Farmers, Dealers, And More!

1-87PROTEAM1

Follow Us On Facebook <https://www.facebook.com/proteambid/>

1733 Garden Village Dr., White Pine, TN 37890

Call (865) 674-7002 or Email Proteam@proteambid.com

Fax: (865) 674-0727





ARIENS

HILLS POWER-PRO



GRAVELY



shindaiwa



1711 Huntsville Hwy., Fayetteville TN 37334 • (931) 297-2066

200 Flowertown Rd., Tullahoma TN 37388 • (931) 393-6077

Check Out
Our Selection of
Gravely Mowers



We also have Side By Sides
& Skid Steers!



hillspower.com

Unmatched Strength, Unparalleled Design: Discover Cold-Formed Steel Structures Today!

-  **SHORTER LEAD TIMES**
Measured in Weeks...Not Months
-  **QUICKER INSTALLATION**
Start Using Your Building Sooner!
-  **20-25% LESS CONCRETE**
Cut Down on Site Preparation Costs!

-  **DRILL-IN ANCHORS**
NO Need For Pre-set Anchor Bolts!
-  **A CLEANER APPEARANCE**
Ideal for Building
-  **PRECISE COMPONENTS**
Tighter Tolerances = Easier Assembly!



**17713 US-72
Athens, AL 35611
(256) 232 - 8080**



METALMAXBUILDINGSYSTEMS.COM

PACKAGE DEAL!

NEW MF 1835E Tractor
4-WD, 34 HP, Loader

With **NEW Woods 5' Rotary Cutter** *and* **NEW Woods 5' Box Scraper**

SALE PRICE \$28,449 + TAX + FEES

NEW 2022 MF 4709, C/H/A, MFWD, Loader, 95 HP

0% FOR 60 MONTHS

NEW 2023 MF 2860M, C/H/A, MFWD, Loader, 60 HP

0% FOR 60 MONTHS

NEW 2023 MF 2607H, MFWD, 74 HP, Loader

0% FOR 60 MONTHS

NEW 2023 MF 2605H, MFWD, Loader, 55 HP

0% FOR 60 MONTHS

NEW 2022 MF 1840M, C/H/A, MFWD, Loader, 39 HP

0% FOR 60 MONTHS

NEW 2022 MF 1835M, C/H/A, MFWD, Loader, 36 HP

0% FOR 60 MONTHS

NEW 2023 MF 2860E, MFWD, Loader, 57 HP, Hydro

3.74% FOR 84 MOS.

NEW 2023 MF 2850E, MFWD, Loader, 48 HP, 8x8 Synchro Shuttle

0% FOR 60 MOS.

NEW 2023 MF 1835M, MFWD, Loader, 36 HP, Hydro

0% FOR 60 MOS.

NEW 2023 MF 1825E, MFWD, Loader, 34 HP, Hydro

0% FOR 72 MOS.

NEW 2023 MF GC 1725MD, MFWD, Loader, Backhoe

0% FOR 72 MOS.

NEW 2023 MF 4160V Round Baler, 4x5 Bale, Min. 110 HP

0% FOR 48 MOS.

NEW 2024 MF 1745D Round Baler, 4x5 Bale, Min. 40 HP

0% FOR 48 MOS.

NEW 2023 MF 1808 Wheel Rake, 8 Wheels, Center Wheel

0% FOR 48 MOS.



Massey Ferguson
Sales • Parts • Service
2212 N Main
Shelbyville, TN

931-735-6686
www.southboundpower.com



Rowden & Sons
Dale Rowden
(706) 201-4106

2231 GLENOBEY RD.
JAMESTOWN, TN 38556

WWW.ROWDENANDSONS.COM

CONSUMER FINANCING AVAILABLE!

- NO MONEY DOWN!
- 90 DAYS NO PAYMENT!
- UP TO 84 MONTHS = LOW PAYMENTS



2003 CAT 416D 746 hrs., CAT 77 HP diesel engine; 4 in 1 front bucket; 2 stick controls; Original paint. "Extra Nice. Job Ready!" **\$34,500**



2010 TERRAMITE T5C TLB 1,042 hrs., Industrial Kohler 20 HP gas engine; 3,025 lbs op weight; 12" quick coupler digging bucket. "One Owner, Serviced And Job Ready" **\$12,800**



1998 JCB 214 Series III 3,928 hrs., Enclosed cab with A/C, Heat; Perkins diesel engine; 4x4; 4 In 1 front bucket; Good tires; 14' 6" max digging depth; Joy stick controls. "Runs The Best And Job Ready!" **\$23,800**



2017 John Deere 35G 6,519 hrs., Yanmar 24 HP diesel engine; 7,760 lbs operating weight; New sprockets; 50% tracks; 18" bucket; 4 way dozer blade; Long stick; Pattern control changer; Light package; Aux hydraulics; Original paint. "Serviced And Job Ready!" **\$19,500**



2022 BARRETO 825TKL 707 hrs., Kubota 25 HP diesel engine; 800 lbs lift capacity; 8' 8" max lift height; 2,950 lbs op weight; Good tracks. "Always Serviced. Excellent Condition" **\$19,800**



2008 VERMEER SC60TX 2,144 hrs., Powered by a CAT 60 HP 4 CYL diesel engine; 3,500 lbs op weight; New cutting teeth; Tracks straight. "Runs The Best" **\$28,500**



2006 Kubota R520S 5,980 hrs., Kubota 40 HP diesel engine; 8,025 lbs operating weight; Skid steer quick attach; Good rubber; Original paint. " Pre Def, Pre Emissions. Runs Great!" **\$12,800**



2014 Bandit 200XP 1,043 hrs., Powered by a Perkins 85 HP pre emissions diesel engine; 12" self feeding disc style chipper; Electronic auto feed; Original paint. "Excellent Condition! Extra Nice!" **\$19,500**



2012 Takeuchi TB180FR 4,863 hrs., Enclosed cab with A/C, Heat; Yanmar 60 HP diesel engine; 18,400 lbs operating weight; 24" Tag bucket; 14' 9" max digging depth; 2 Speed; 18" rubber tracks; Mechanical quick coupler; Aux hydraulics; Original paint. "Serviced. Extra Nice" **\$34,800**



FORD 4630 WITH RED AX SIDE BOOM MOWER 1,199 hrs., 14' Red Ax side boom mower; 48" Heavy duty cutting deck; Heavy duty forestry cage; Shuttle transmission; "Farmers Dream Machine" **\$24,800**



2010 Hitachi ZX50U-3 5,976 hrs., Yanmar 38 HP diesel engine; Dozer blade; Good tracks; 11,200 lbs operating weight; Aux hydraulics; Original paint. "Starts, Runs And Operates The Best!" **\$21,500**



2004 Bobcat 334G 3,432 hrs., Kubota 40 HP diesel engine; 7,800 lbs operating weight; New hydraulic thumb; Good tracks; Dozer blade; 11' 1" max digging depth; Original paint. "Serviced And Job Ready" **\$21,500**



2013 Kershaw Klearway 500 3,210 hrs., Enclosed cab with AC, Heat; CAT 6.6 250 HP 6 CYL diesel engine; Articulating AHWI mulching head; 4x4; Rear winch; 70% rubber. "Always Serviced. Job Ready!" **\$98,500**

QUALITY USED EQUIPMENT FROM A NAME YOU CAN TRUST!
Follow us on Facebook at Rowden And Sons

FARM EQUIPMENT AUCTION

Tractors – 2 Combines - Equipment
Saturday, May 18th, 2024 • 9:00 A.M.

Located at 4712 Kettle Mills Rd., Williamsport TN.
From Columbia, take Highway 50 West. After crossing Duck River
turn immediately on Greenfield Bend Rd. and follow to auction.



Steiger Cougar ST251, serial C-2955,
duals, showing 5863
JD 4320
JD 2010, ser. 15231
JD MI Tractor, rare, 1949
Jeep Comanche Pickup, 1986, V6,
4WD, auto, 163,000 miles
JD 9400 Combine, H09400X650155,
3126 engine hrs., 2169 separator hrs.
JD 4420 Combine, 400571, 2427 hrs.
JD 555-A Track Loader, 3557041 with
JD Backhoe attachment
JD 6500 Self Propelled Sprayer, 60',
foam markers, 4846 hrs,
N06500X006041

JD 231 Platform Header
JD 454A (4) 36" Row Header
JD 444 Corn Head
Yamaha Golf Cart
Kilbros Grain Cart, 400 bu.
Bushhog 315 Rotary Cutter, 15'
Parker Gravity Box, 300 bu
White 5100 Air Planter, 4 row, no till
IH 496 Folding Disc, 26'
Glencoe Styne Field Cultivator, 26'
5 Shank V Ripper
Sidewinder RC160 Tiller, 3 pt., 13'
Lely Golf Course Spreader
Homemade Dump Trailer, 10'
Water Tank On Running Gear, 1250 gal.

DMI Cumbler, 28'
2 Axle Trailer
Caryall Pull Scraper Pan, 6 yard
Sprayer, 3 pt.
Grain Auger, 52'
NH 273 Square Hay Baler
Semi Van Trailer, 40'
Hay Wagon
Fuel Tank & Elec. Pump
Small Sprayer, 3 pt.
Grader Blade, 3 pt.
Small tools

Owner is selling out and moving out of state.

Terms are cash or check day of sale. NO Buyer's Premium.

Pictures & more info at www.garyauction.com (615) 302-2680. James Gary 1699

GARY

(615) 302-2680
FL 1899



REALTY

&

AUCTION

www.garyauction.com

ESTATE AUCTION

Tractors – Hit & Miss Engines- Primitives Saturday, May 11th, 2024 • 9:00 A.M.

Located at 5170 Steam Mill Hollow Road, Williamsport TN.

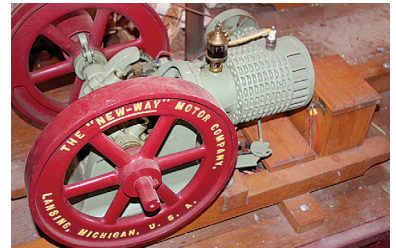
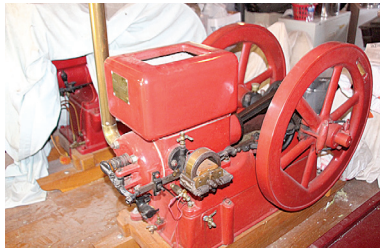

Ford 5600 Tractor, diesel, loader
 Ford 3930 Tractor, 1059 hrs., diesel
 Ford 601 Tractor, gas
 JD B
 JD MT
 JD H
 Allis Chalmers G
 H Farmall
 M Farmall, wide front end
 (3) JD "B" Tractors
 (2) H Farmall Tractors
 Rotary Cutter, 3 pt.
 Seeder, 3 pt.
 2 Bottom Plow
 Disc, 3 pt.
 Box Scraper & Grader Blade, 3 pt.
 Trailer, 2 axle
 Fuel Tank, on skids

HIT & MISS ENGINES:

Fairbanks Morse, 3 hp

IH, 1 1/2 to 2 1/2 hp
 Hercules, 1 1/2 hp
 Essex D1, 5 hp
 Seager Olds #2 Type "A", 3 hp
 New Way Motor Company
 Stover, 1 1/2 E HP
 Jaeger Economy S Model, 1 3/4 hp, 1926
 (2) JD Model E, 1 1/2 hp, 1944 & 1945

Old Set of Post Office Boxes
 Blacksmith Forge
 Log Chains
 Lincoln Welder
 Hog Oiler
 Corn Shellers
 Feed Grinders
 Brace & Bits
 Hand Saws
 Cross Cut Saws
 Hammers & Hatchets
 (2) Clipper Seed Cleaners

Janesville Wood Coaster Wagon
 JD Pedal Tractor
 LOTS of Fishing Rods & Reels
 Rough Cut Lumber
 (2) Anvils
 Well Pumps
 Mule Drawn Plows
 Wringer Washer
 Junior Cider Press
 Corn Sheller on Stand
 Platform Scales
 Red Mountain Cast Iron Enamel Cook Stove
 Vintage Frigidaire Refrigerator
 Brand NEW Ashley BEC95 Wood Heater
 Peg Leg Vices
 Yard Tools
 Iron Kettles
 Iron Skillets, Bean Pots, Corn Muffins
 Farm Bells
 Old Bottles & Jars & Buildings Still Piled Full!

PARTIAL LIST of the Everett Stewart Estate collection.

Terms are cash or check day of sale. NO Buyer's Premium.

Pictures & more info at www.garyauction.com (615) 302-2680. James Gary 1699

GARY

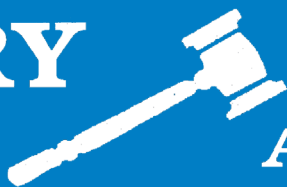

REALTY

&

AUCTION

(615) 302-2680
FL 1899

www.garyauction.com

GUN AUCTION

Saturday, May 25th, 2024 • 9:00 A.M.

Located at Southern Guns at 1011 Bear Creek Pike, Columbia, TN



LONG GUNS

Saginaw M-1 Carbine .30 cal
H & R M1 Garand 30.06
Beretta 686 Onyx W/Bilbrey Multigauge tubes
in hard case 12 ga
Remington Woodmaster 742 30.06
Enfield SMLE #4 MK1 .303
IBM M1 Carbine 30
Marlin 81DL .22
Remington 11-48 12 ga
Enfield SMLE #1 MK 3 .303 Pouch &
stripper clips
Norinco SKS 7.62 x 39 30 round mag,
stripper clips, sight pusher
Enfield Eddy Stone 1917 30.06
Mosin Nagant M44 7.62 x 54
Arisaka Type 99 7.7 x 58 Jap
Winchester 1200 12ga modified
Mauser 1898 K98 8mm
Fusil Mas MLE 1936 - 51 7.5 x 54 French
Arisaka Type 38 Carbine 6.5 x 50 Jap
Auto Ordinance M1 Carbine .30 BOX
Henry H006C Big Boy .45 BOX
Arisaka 7.7 Jap Tasco 4-12x muzzle brake
Ithaca Model 37 12 ga
Remington 700 7mm Rem mag.
CZ VZ.24 8 mm Mauser
Yugo Mauser Preduzece 44 8mm Mauser
Winchester Model 70 .300 Win mag.
FN Belgium Mauser .270 6-18x
Savage Axis 6.5 Creedmoor 6-24X
Japanese Arisaka 7.7 Jap. Compensator
Winchester Model 70 Bushnell 6-18x
Remington 700 6 PPC
German Mauser K98 1943 Nazi marks
Savage Axis 6.5 Creedmoor
Cz VZ.24 6-284
Remington 721 .300 H&H Mag.
CZ VZ.24 .375 H&H
Remington 700 .300 Win mag.
Gewehr 98 .257 Roberts
Czech VZ.24 6mm Creedmoor

HANDGUNS

11 Colt Pythons – 2, 4, & 6

Mauser Broom Handle C96 .30 Mauser -
holster, Wood butt stock
FN Browning 1900 .32acp
Browning Baby Browning 25acp
Beretta 1919 .25 auto
Walther Model 4 32auto
Colt 1903 Pocket Hammerless .32acp
Savage 1907 32 auto
Colt 1908 Vest Pocket 25 auto
JP Sauer 38H 32acp
Mauser 1934 32acp
Japanese Nambu Type 14 8mm
FN 1910 32acp
Astra 1916 32acp Holster 2 mags
Husqvarna M40 9mm Holster 3 mags
Luger S/42 9mm 2 mags
Loewe Borchardt C93 .30 cal (no Magazine)
S&W Model 629 .44 magnum BOX
Colt Single Action Army .357 BOX (1974)
S&W 29-3 .44 magnum
Colt Trooper MK III .357 mag (1978)
Ruger New Model Single 6 22 lr
Norinco 1911 .45
Browning Hi Power 9mm BOX
Walther PP .380 2 mags
Ruger Security Six .357

Ruger SR1911.45 acp
S&W 648-2 .22 WMR
S&W 60-14 .357
Springfield Garrison 9mm
S&W 60-15 .357
Glock 19X 9mm
S&W 686-6 .357
Springfield Hellcat 9mm
S&W 19-5 .357
Browning Black Label 1911/22 .22
S&W 686-6 .357
S&W M&P9 2.0 9mm
S&W SW19115C .45 acp
S&W 6906 9 mm
Glock 21 Gen 4 .45
Luger DWM 30 luger
S & W Model 25 "Mountain Gun" 45
Ruger New Model Blackhawk 357
with 9mm cylinder
Uberty Taylor & Co. Open top Navy 45
Colt Anaconda 44 mag 8" Stainless
Stoeger American Eagle Luger 9mm 4 mags
Ruger Bisley New Vaquero 45LC
Beretta 92 FS 9mm
Ruger New Model Single 6 22/22 mag
Walther P38 9mm Holster mags
Colt King Cobra .357 3" Stainless
S & W Governor 45/410

PARTIAL LIST!!! Another collection of firearms. Group of military & customized rifles. Bring your own chairs!!!! Inspection begins at 8:00 am day of sale ONLY. TBI background check (\$10.00) will be performed on site day of sale. Terms are cash or check day of sale. 4% charge for credit cards. NO Buyer's Premium. Pictures & catalog at www.garyauction.com (615) 302-2680. James Gary 1699

GARY

(615) 302-2680
FL 1899



REALTY

&

AUCTION

www.garyauction.com

West TN Online Farm & Construction Equipment Consignment AUCTION

Location: 60 Memory Ln. (Hwy. 45)
Henderson, TN 38340

Receiving Equipment: May 1st thru 8th
Call Jacob Hamilton - (731) 798-0295 or
Brian Massey - (931) 703-2150
Register To Bid At vanmassey.com

Bidding Ends: Tuesday, May 21st • 6:00 PM



Selling All Types of Construction and Farm Equipment.



VanMassey
AUCTION & REALTY

31 Lynchburg Hwy.
Fayetteville, TN 37334
vanmassey.com

(931) 433-8686

TN Lic. 1711

AL Lic. 1289

MS Lic. 1609

FL Lic. 5344

Online Estate AUCTION

Bidding Ends: Tuesday, May 7th • 7:00 PM
Location: 405 South Franklin Ave., Fayetteville, TN
Preview: Friday, May 3rd • 3:00 PM - 5:00 PM

Commercial Building & Lot, Large Fuel Tanks,
Old Collectibles & more. Selling for the former
Jennings Oil Company



VanMassey
AUCTION & REALTY

31 Lynchburg Hwy.
Fayetteville, TN 37334
vanmassey.com

(931) 433-8686

TN Lic. 1711

AL Lic. 1289

MS Lic. 1609

FL Lic. 5344

Online Estate AUCTION

Ends: Monday, May 13^h • 7:00 PM
Location: 25 E. Warren Rd., Flintville, TN 37334
Preview: Friday, May 10th • 3:00 PM - 5:00 PM



Very Nice Clean
Personal Property.

Selling For The Estate of
the Late Mrs. Ruth Warren



VanMassey
AUCTION & REALTY

31 Lynchburg Hwy.
Fayetteville, TN 37334
vanmassey.com

(931) 433-8686

TN Lic. 1711

AL Lic. 1289

MS Lic. 1609

FL Lic. 5344

See What's Selling Today At vanmassey.com

Online Estate AUCTION

Ends: Tuesday, May 14th • 7:00 PM • **Location:** 715 Orchard Drive, Fayetteville, TN 37334



Nice Brick House on Corner Lot, Nice Stickley Furniture, Toyota Camry, Old Collectibles, Selling For The Estate of the late Jack and Nancy Kidd Hall



Preview: Friday, May 10th • 3:00 PM - 5:00 PM
See More at vanmassey.com



VanMassey
AUCTION & REALTY

31 Lynchburg Hwy.
Fayetteville, TN 37334

(931) 433-8686

TN Lic. 1711

AL Lic. 1289

MS Lic. 1609

FL Lic. 5344

Online Equipment AUCTION

Ends: Monday, May 20th • 7:00 PM

Location: 5075 Reynolds Rd.
Columbia, TN 38401

Trucks, Komatsu Track Loader, Trailers,
Bass Boat, Equipment, Etc.

Preview: Friday, May 17th • 3:00 PM - 5:00 PM



See More at vanmassey.com



VanMassey
AUCTION & REALTY

31 Lynchburg Hwy.
Fayetteville, TN 37334

(931) 433-8686

TN Lic. 1711

AL Lic. 1289

MS Lic. 1609

FL Lic. 5344

Online Farm & Construction AUCTION

Location: 31 Lynchburg Hwy.
Fayetteville, TN 37334

Consigning All Types of Farm and
Construction Equipment

Receiving Equipment: June 3rd - 7th
9:00 AM - 4:00 PM

Notice: No Junk, Worn-out Tires, or Small or Low-Valued Items Accepted. \$15 minimum commission on every item. Put our 40 Years of Auction and Marketing Experience To Work For You! Call Joe Massey - (931) 675-9606



See More at vanmassey.com



VanMassey
AUCTION & REALTY

31 Lynchburg Hwy.
Fayetteville, TN 37334

(931) 433-8686

TN Lic. 1711

AL Lic. 1289

MS Lic. 1609

FL Lic. 5344



JD 1025R
280 hrs., bucket, belly
mower - \$17,750



Kubota 105s
4WD, shuttle shift
\$31,750



JD 5325
4WD, 1400 hrs.
\$43,750



JD 5225
2WD
\$14,750



Chevrolet 1971, 4WD,
automatic, 350 engine, runs
good \$12,750



JD 4230
good tractor, 8200 hrs.
\$18,750



JD 4020, joystick, QA
bucket, straight as they come,
console - \$18,750



JD 550H
LGP, runs good
\$42,750



Kubota SVL 75-2
1600 hrs., w/bucket
\$37,750



Kubota L3301
750 hrs., 4WD
\$19,750



JD 160LC
5300hrs
\$63,750



JD 6120M
1700 hrs., new loader
Call



Palmer Dump Trailer
18', new liner
\$13,250



JD 455G
runs good, 3900 hrs.
\$24,500



JD 450H
6 way blade, 4200 hrs.
\$42,500



JD 700H - good under-
carriage, runs & operates
good - \$72,750



Takeuchi TB135
2000 hrs., hyd. thumb
\$26,750



JD 4240
Bucket & Hay spear
\$27,500



Lull 644B-4
good machine
\$26,750

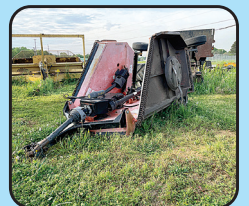

LandPride Cutter
15' fold
\$9,750



JD CX15
15'
\$20,750



JD 8310R
2014, 5400 hrs., new engine,
off my farm - \$158,500



Takeuchi TL12
110 hp, 2100 hrs.
\$50,750



JD 9230
nice, 3 pt. hitch PTO,
6300 hrs. \$129,750



Cat D6T
2012, good machine,
13 1/2' \$72,750

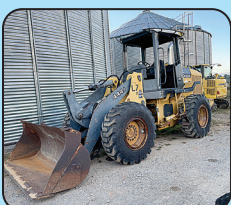

JD 444J
quick attach bucket, spear,
good loader - Call



Trailboss - 2016, 20 ton, Pintle-
hitch, airbrakes, used very little, 20'
w/ 5' dovetail - \$23,500



JD 6430
4WD, loader, 5100 hrs.
\$58,750



Mack Dump
1998, good solid truck, 8U
trans, 350 eng. - \$44,750



JD Offset Disk
8', nice
\$7,750

Lots More Farm Equipment For Sale (Most Used On My Farm)



International
2004, Cat engine,
Adams 14 ton - \$17,750



**New 10'
Bog Disc 2432**
\$8,750



JD 700j
3500 hrs., Cab & Air, Root
Rake - \$92,750



JD 18C
Dirt Pan, good cond.
\$43,750



Takeuchi TB210R
Mini Excavator
\$13,750



Traverse Lift 8042
Cummins motor
\$24,750



Tanker
steel w/rubber coating
inside, 6000 gal - \$12,750



JD TC 544 H
grapple & bucket
\$35,750



JD 450G winch, 5400 hrs.,
good machine
\$36,500



**2007 Dodge Ram 3500
HD** Cummins Diesel, Service
Bed & Crane Included
\$17,750



Komatsu PC88MR
3828 hrs., w/42" Rut Cutter
and bucket - \$61,750



AMCO J42B Disk
offset, 15', used one time
\$24,750



JD 5603
99 hp, pre-def, 2200 hrs.
\$42,750



Int. 1566
\$16,750



JD 9870
used on farm
CALL

International Dump Truck, tandem axle \$17,750
Midland 6 yd. Dirt Scoop, very nice condition..... \$6,850
Lull 644B-42, Cummins diesel, operates well \$21,750
Fruehauf Equipment Trailer, 48' w/5' dovetail, w/side toolboxes \$18,750
JD 344E Rubber Tire Loader, w/ bucket..... \$21,700
Move All Equipment Trailer, w/winch, hydraulic dove tail \$12,750

Westfield Grain Auger, 90', Hyd. Swing, 13" \$7,500
Great Plains ADC 2220, 36', Air Drill \$34,705
MF 245, dsl, ps, 3000 hrs \$5,750
JD 4230, cab & loader, 2WD Call
Log Grapple for JD Rubber Tire Loader \$3,750
Mack, 1989, 15' dump, good truck \$10,750



Midland Dirt Pan
6 shard, good shape
\$7,250



JD 4450
6242 hrs., runs good,
dual rear - \$43,750



Dump Trailer
20', good condition
\$15,500



JD 750K - 2014, 5400
hrs., w/ropes, good dozer,
rep photo - \$121,500



Cat D6T 016 - 5800
hrs., straight tilt, 2014, 11
1/2' blade - \$155,750



Kubota M6800
good tractor, 4WD, loader
\$21,750



Kenworth
2000, N14 Cummins, wet kit,
18 spd. - \$42,750



Komatsu 200PC
200 PC, JRB QA bucket w/
thumb, off the farm
\$76,500



JD 310SJ
ext. hoe, 4x4 bucket, pilot
control, county owned
\$46,750



Volvo EC160EL
new sprockets & rails, new
hyd. thumb
\$67,750

Call Gary 256-335-4919 Florence, Alabama
Used Trucks Plus TTL



Installed for
\$49,406*

- Steel truss
- 2 - 10'x60' side sheds
- 2 - 12'x12' garage doors
- 2 - 36" walk-in doors
- 5 windows
- 36" cupola
- Reflective insulation
- Building ID: BKFA406014-4
- Optional 50'x60'x4" concrete pad (+\$14,850)



Installed for
\$23,007*

- Wood Truss, no overhang
- 2 - 10'x10' garage doors
- 1 - 36" walk-in door
- 40-yr 29 gauge painted metal
- 30'x40'x4" concrete pad
- ID: BKRG304012-1



Installed for
\$19,960*

- Steel truss, no overhang
- 2 - 10'x10' garage doors
- 40-yr 29 gauge painted metal
- 1 - 36" walk-in door
- Optional 30'x50'x4" concrete pad (+\$7,425)
- ID: BKFA305012-1



Installed for
\$48,954*

- 1 - 12'x50' side shed
- 2 - 12'x12' split slider doors
- 1 - 36" walk-in door
- 8 windows
- 1-30" cupola
- 42'x50'x4" concrete pad
- ID: BKRG305014-1



Installed for
\$17,134*

- Steel Truss
- 2 - 60'x14' side walls
- 20-yr galvalume roof
- 40-yr 29 gauge painted metal gables
- ID: BKFA406014-2

SEE ADDITIONAL HAY BARNs ON OUR WEBSITE!



Installed for
\$13,435*

ROOF & GABLES ONLY
 BUILDING ID: BKFA406014-1



WWW.SUMMERTOWNMETALS.COM

Pricing may change without notice. See our website for latest pricing.



SUMMERTOWN METALS LLC



36'x36'x14'

On Sale Now!
\$48,890*
~~\$49,890~~

- Wood truss w/ overhang & finished soffit
- 1 - 12'x36' side shed
- 2 - 12x12 split slider doors w/ cross bucks
- 3 Dutch doors w/ cross bucks
- 1 - 36" walk in door
- 1 window
- 1 - 36" cupola
- Reflective insulation in roof
- 40-year 29 gauge painted metal
- 36'x36'x4" concrete pad

Building Kit ID: BKR6363614-2. Contract must be signed and deposit made by May 30, 2024. Prices exclude tax and shipping. Installed exterior shell packages are installed by independent contractors and are limited to a 200-mile radius of our offices in Summertown, TN and Hyden, AL. Materials-only packages are limited to a 300-mile delivery radius of Summertown, TN & Hyden, AL

WE OFFER A HUGE ARRAY OF SIZES, STYLES AND OPTIONS!

Built on the traditions of hard work, ethical business, and commitment to quality, Summertown Metals has become a premier manufacturer and distributor of high-quality building products. We are committed to providing high quality materials and building solutions at the best possible prices resulting in an unbeatable value for our customers.

SUMMERTOWN, TN & HAYDEN, AL (931) 500-1526

3864 Summertown Hwy Summertown, TN 38483 • 7760 County Hwy 5, Hayden, AL 35079

**Price includes material and labor. Delivery and tax extra. Labor provided by independent contractor. Pad must be level. Any rock or changes will incur additional cost. Codes and permits are the responsibility of the buyer.*

DELIVERY AVAILABLE - TEXT/CALL 256-777-7137



C&B HD Cultipackers

6' 3-point hitch **\$2,900** • 8' 3-point hitch **\$3,500**

All sizes also available in hydraulic



C&B HD Roller Crimpers

6' pull type **\$2,400**
6' 3-point hitch **\$2,000**
8' 3-point hitch **\$2,200**
10' 3-point hitch **\$2,400**



Firminator G3 Food Plot Planter • Disks-Seeder- Cultipacker

3' ATV/UTV Unit **\$6,500**
6' 3-point Unit **\$9,200**
8' 3-point Unit **\$11,500**



C&B FARM + OUTDOORS

13976 Hwy. 72 West, Athens, AL 35611

www.cbfarmoutdoors.com • 256-777-7137

Delivery Available On All Our Cattle Equipment We Sell



Custom 50 Head Cattle Working System - \$6,900



Includes 90 degree sweep tub with slide gate and 20' alleyway. Includes a 10x20 holding pen, attached 10x20 sorting pen with a main 30x30 catch pen.



\$3,950

C&B Angus Cattle Squeeze w/Built In Palp Cage



\$59 each

Econo 5x10 Corral Panels Second #2



\$3,200

C&B Angus Auto Cattle Squeeze Chute



\$3,200

C&B 8' Cattle Scale Box Includes Indicator & scales



C&B Mobile Grain Bin

3,000 lb. - \$3,000 • 5,000 lb. - \$3,500
6,500 lb. - \$3,900



\$3,950

C&B Hereford Auto Cattle Squeeze Chute



C&B FARM + OUTDOORS

13976 Hwy. 72 West, Athens, AL 35611

www.cbfarmoutdoors.com • 256-777-7137

Delivery Available On All Our Cattle Equipment We Sell



FOWLER AUCTION

Turning Your Assets Into Cash

SPRING OPEN CONSIGNMENT AUCTION

Industrial, Construction & Farm Equipment • Trackhoes • Tractors • Trucks • Vehicles & More!

Fowler Auction • 8719 Highway 53 in Toney, AL

ONLINE ONLY AUCTION: BIDDING CLOSES MONDAY, MAY 6TH AT 3 PM & 7 PM



FOR MORE INFORMATION CONTACT: DAVID VESS AT (256) 426-0005 OR GREG BOTTOM AT (256) 777-4496



Preview: Monday, Apr. 29th - Friday, May 3rd Between 9 AM - 4 PM



CNC MACHINERY, TOOLS & MORE
Paint Rock, Alabama

WATCH WWW.FOWLERAUCTION.COM
FOR MORE INFORMATION



SEE ALL AUCTIONS AT WWW.FOWLERAUCTION.COM

"The Preferred Auction Company"

Fowler
Auction & Real Estate
SERVICE, INC.

8719 HIGHWAY 53 • TONEY, ALABAMA 35773
A MARKNET ALLIANCE MEMBER

46
Years
OF SERVICE

MICKY FOWLER, CAI, AARE, CES, AMM, ALSL466,
TNSL1442, TN FIRM2315, MSSL701F, GASL1394
DANIEL CULPS, CAI, ALSL5070, TNSL5890
GREG BOTTOM, AA2959
ROYCE HORNSBY, AA2974
DAVID VESS AA3068

Toney: (256) 420-4454
Ardmore: (256) 423-4454
Athens: (256) 232-7788
Huntsville: (256) 859-5682



FOWLER AUCTION

Turning Your Assets Into Cash

**TRACTORS, JOHN DEERE HICYCLE, JOHN DEERE COTTON PICKERS,
FARM EQUIPMENT, TRUCKS & MORE**

**21995 UPPER FORT HAMPTON ROAD • ELKMONT, AL
ONLINE BIDDING CLOSES THURSDAY, MAY 2ND • 7 PM**

• THE ESTATE OF GARY DALY •

**Preview: Thursday, May 2nd Between 11 AM - 1 PM
Pick Up: Friday, May 3rd Between 10 AM - 2 PM**



FOR MORE INFORMATION CONTACT: DANIEL CULPS AT (256) 603-1249

FIREARM CONSIGNMENT AUCTION

Fowler Auction • 8719 Highway 53 in Toney, AL

ONLINE ONLY AUCTION: Bidding Closes Monday, June 3rd • 7 PM

ABSOLUTE DEADLINE TO CONSIGN: Thursday, May 16th • 4 PM

For more information, please call David Vess at (256) 426-0005.

SEE ALL AUCTIONS AT WWW.FOWLERAUCTION.COM

"The Preferred Auction Company"

Fowler
Auction & Real Estate
SERVICE, INC.

8719 HIGHWAY 53 • TONEY, ALABAMA 35773
A MARKNET ALLIANCE MEMBER

46
Years
OF SERVICE

MICKEY FOWLER, CAI, AARE, CES, AMM, ALSL466,
TNSL1442, TN FIRM2315, MSSL701F, GASL1394
DANIEL CULPS, CAI, ALSL5070, TNSL5890
GREG BOTTOM, AA2959
ROYCE HORNSBY, AA2974
DAVID VESS AA3068

Toney: (256) 420-4454
Ardmore: (256) 423-4454
Athens: (256) 232-7788
Huntsville: (256) 859-5682



LIVE ONSITE AUCTION!

9:AM Friday, May 10th

**550 County Road 147, Town Creek, AL
2 Acres+/- with Shops**

**Shop Equipment, 100+/- Vehicles, Motors, Forklift,
Transmissions, Scrap Metal, Tools & Much More!!**

CALL BEN PHILLIPS FOR MORE INFORMATION, 256-710-9683

LIVE ONSITE AUCTION!

9:AM Friday, May 31st

**7050 Highway 90, Red Bay, Alabama
2 Houses on 30 Acres+/-**

**Also selling Tractors - Trucks - Tools
Farm Equipment - Household Items & More!**



CALL SHANE ALBRIGHT AUCTIONS FOR MORE INFO, 256-757-8898

Check Our Website for Weekly "Online" Only Auctions

www.shanealbright.com



SHANE ALBRIGHT AUCTIONS

6508 US-72 KILLEN, ALABAMA 35645

AL PHONE 256-757-8898 TN PHONE 931-762-5134

Shane Albright Owner/Broker/Auctioneer AL#1569 TN#5431
Ben Phillips Vice President/ Realtor/ Auctioneer 256-710-9683 AL#1331

UPCOMING AUCTIONS!

760 Acres +/- Farm

Highway 17, Sulligent, Alabama

Check our website www.shanealbright.com for more info!

Call Ben Phillips for more information at 256-710-9683

The Ewell Russell Estate

Coming in May of 2024!

Check our website www.shanealbright.com for more info!

Call Ben Phillips for more information at 256-710-9683

Smith Lake Property

House & Lake Lot Coming Memorial Day Weekend!

Check our website www.shanealbright.com for more info!

Call Ben Phillips for more information at 256-710-9683

**Call us today at 256-757-8898 for a
Free Auction Consultation!**

Check Our Website for Weekly "Online" Only Auctions

www.shanealbright.com



SHANE ALBRIGHT AUCTIONS

6508 US-72 KILLEN, ALABAMA 35645

AL PHONE 256-757-8898 TN PHONE 931-762-5134

Shane Albright Owner/Broker/Auctioneer AL#1569 TN#5431
Ben Phillips Vice President/ Realtor/ Auctioneer 256-710-9683 AL#1331



TAS
Auction

Winfred Baker & Family Cow Sale

SATURDAY, MAY 18, 2024 • 10:00 AM CST

TENNESSEE LIVESTOCK PRODUCERS COLUMBIA LIVESTOCK CENTER

1231 INDUSTRIAL PARK ROAD • COLUMBIA, TENNESSEE

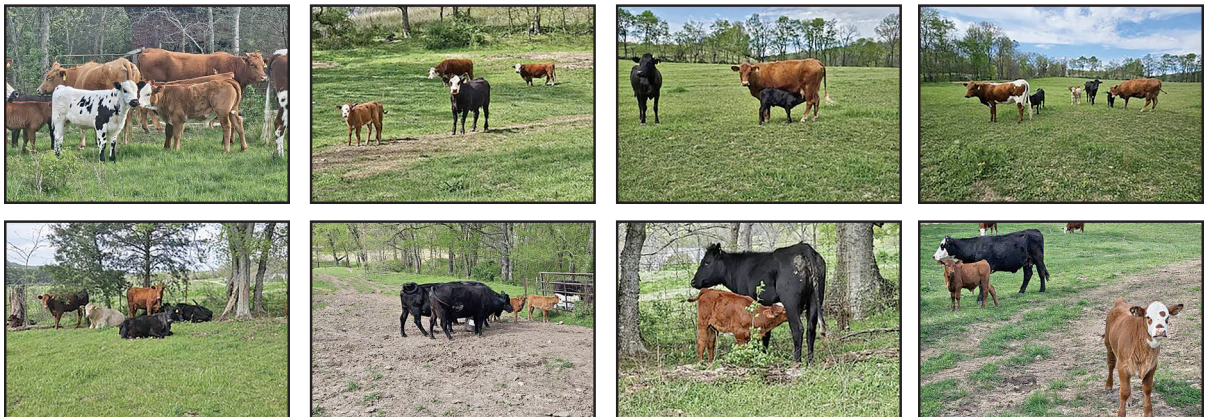

Selling 157 Head

125 Pairs - 10 Bred Heifers - 15 Pregnant Cows - 7 Herd Bulls

Cows will be Black Angus, Hereford, Red Angus, Longhorn Cross, Charolais Cross
Bulls will be Charolais, Black Angus, Red Angus, Shorthorn Cross

Auctioneer Note: This is Mr. Baker's nicest set of cattle he has ever had. They are very young with a great set of calves on them.

Contact Mr. Baker Between 8:00 & 10:00 PM For More Information at 931-682-2998

DIRECTIONS FROM NASHVILLE: Interstate 65 South towards Huntsville (29.3 miles), Exit Hwy 396/Saturn Parkway via Exit 53 toward Columbia/Spring Hill (4.4 miles), Merge onto US Hwy 31 South toward Columbia (8.9 miles), Turn Right onto US 412W/US 43S (2.9 miles), Take Industrial Park Road Exit Right (1.3 miles) Arrive: 1231 Industrial Park Road, Columbia TN (Barn on Left)

Terms: Cash or Cashiers Check, Personal or Company Check with Bank Letter.

Sale Day Phone Numbers

Barn Phone - (931) 223-8323 • Lynn Lee - (615) 390-6312 • Bob Morton - (931) 842-1234

VISIT US ONLINE @ WWW.TRADITIONAUCTIONS.COM

AUCTIONEERS:

Lynn Lee
Dave Myrick
Joe McKee



www.facebook.com/thetraditionauction
www.traditionauctions.com

TRADITION AUCTION SERVICES, LLC

TRAINED BY THE BEST TO BE THE BEST!

APPRENTICE:
Bob Morton

Firm License No. 5762 • MURFREESBORO, TENNESSEE

Telephone:
615/869-0029

~ COMING IN MAY ~

ONLINE ONLY

CONSIGNMENT AUCTION

Sale Location is 1575 Jordan Rd., Huntsville, Alabama



Accepting Consignments: May 13th - 18th

Auction Starts: May 27th - Ends June 3rd

Preview: May 30th - June 1st or by appointment

We welcome consignments of All types of farming equipment, all types of construction equipment, cars, trucks, equipment trailers, cattle trailers, motorcycles, airplanes, lawn and garden equipment, and more.

Our slogan is *"We know what we sell"*

CONSIGN EARLY TO TAKE ADVANTAGE OF BROAD ADVERTISING

Visit our website: UnderwoodlandCompany.com

Please call us to consign:

Brett Underwood (256) 655-9266 • Ricky Underwood (256) 679-2039

Ricky Underwood - Graduate of Nashville Auction School 1990 & Auction Market Institute
Bloomington, IN 1999

Auctions By

Buying or selling land please give us a call

Fax: (256) 746-8375

2806D Winchester Rd., New Market, AL 35761

ricky@underwoodlandcompany.com • brett@underwoodlandcompany.com



Underwood Land Company, Inc.

A Real Estate & Auction Company

UPCOMING AUCTIONS

Saturday, May 4th • 10:00 A.M.

Cedar Bluff Sporting and Pawn

Cedar Bluff, AL

3,200 +/- sq ft building with fenced lot to be offered in two tracts. After the real estate the business with all inventory and pawns will be offered for one bid.



Saturday, May 11th • 10:00 A.M.

Consignment Auction

Crossville, AL

We will be accepting consignments of good quality farm equipment, construction equipment, tractors, trailers, vehicles, etc... Small items will be accepted, but NO yard sale type items will be accepted. We will have pieces from local farms, individuals, and businesses.

Saturday, May 18th • 10:00 A.M.

21 Residential Lots

Centre, AL

Twenty-one restricted (1,700 sq ft minimum heated space) residential lots in the Cherokee County Country Club. All lots have city sewer and water available.



Friday, May 24th • 10:00 A.M.

Warehouse, Office, Shops & over 100,000 automotive parts & inventory on 10 +/- Acres!

Hokes Bluff Auto Parts & Alabama Salvage Yard in Gadsden, AL



1008A W. Main St., Centre, AL 35960

(877) 222-5720 • (256) 927-8900

R. Shane Swafford • ASL #1589 • AL Broker #58627

GANR #2635 • GA Broker #180063

www.swaffordauctiongroup.com



TIG WELDER AND MAINTENANCE LABORERS 43 FABRICATION IS HIRING FOR A TIG WELDER AND MAINTENANCE LABORERS, 1st shift, 40 hours a week, some overtime from time to time. Pay based on experience. Call for information, (931)270-8389; or, send resume to service@43fabrication.com. (931) 270-8389 service@43fabrication.com

LARGE VARIETY OF SKID steer attachments in stock. Elkton, KY. (270)886-1097.

2017, MAHINDRA 5570, 4WD, loader, 717 hours, 61hp PTO, 2 remotes, \$23,900. (931) 729-5893

WANT TO BUY COWS, or cow/calf pairs. (931)307-9839.

2000 KENWORTH SEMI, N14 Cummins, wet kit, 18 speed, \$42,750. (256) 335-4919

600 CHORE-TIME C2PLUS poultry house feeders, with drop-down feeders, \$7.50 each. Hartselle, AL area. (256)566-6172.

JOHN DEERE 1610 chisel plow, 10'W, 3 point, gauge wheels, good condition. Pics and delivery available, \$2,500. (931)808-8095.

WANTED, JOHN DEERE 214 hay baler. (931) 210-7857

KRONE 5.52/4X7T hay tedder, excellent condition, \$8,000. Pics and delivery available. (931)808-8095.

TIMOTHY HAY FOR SALE 60 bales available, \$7.00 per bale. (931)841-1016.

WANT TO BUY, NO-TILL grain or soybean drill. (423)523-2238.

1998 DODGE ONE TON 4x4, auto trans. flatbed, 4 tool boxes under, electric brake, wench, shed kept, 156k miles; D20P Komatsu dozer, 6-way blade, 90% u/c, new steer clutches, canopy. (931)242-0531.

SUNFLOWER DISC, 33', good blades, rear hitch, harrows, \$24,500. (615) 274-2200

2014, JOHN DEERE 750K, 5,400 hours, with ropes, good dozer, rep photo, \$121,500. (256) 335-4919

JOHN DEERE 7200 MAXIMERGE II planter, hydraulic front fold, 12 row, 30" spacing, no-till coulters, 3-bushel seed boxes, cast iron and spike closing wheels, 150 seed monitor, corn and bean plates, \$7,000. Phone calls only, (256)335-0097.

APPROXIMATELY 100 CLIPPER seed cleaning screens, 42"x34", all for \$500. Pics and delivery available. (931)808-8095.

**To Place A Classified Call
800-247-7318**



AUCTION

May 18, 2024 • 9:00 a.m.

Surplus from Fayette Co. Commission and Equipment from Local Farmers in Fayette, Alabama

Tractors, Field and Hay Equipment, Trucks, Trailers, Excavating Equipment. All related items welcome.

Consignments will be accepted May 15, 16 & 17, 9 a.m. to 6 p.m.

Visit website:

www.JoeMaddoxAuction.com

Directions: GPS address 650 McConnell Loop Road, Fayette, Alabama 35555

Live on-site auction

205-270-3182

Joe Maddox Auction Company, Inc.

Alabama Lic. 1237 • Complete Settlement Day Auction

Terms: Cash or good check with bank letter approval.

All items sold as is with no warranties from sellers or auctioneers



2014, CATERPILLAR D6T 016, 5,800 hours, straight tilt, 11.5' blade, \$155,750. (256) 335-4919

JOHN DEERE 7210, 2 owner, 7,100 hours, PO, nice local tractor, \$49,500. (615) 274-2200

WANT TO BUY COWS, or cow/calf pairs. (931)307-9839.

2000 KENWORTH SEMI, N14 Cummins, wet kit, 18 speed, \$42,750. (256) 335-4919

600 CHORE-TIME C2PLUS poultry house feeders, with drop-down feeders, \$7.50 each. Hartselle, AL area. (256)566-6172.

JD 320 skid steer for sale, 66hp., \$22,500. (931) 381-1839; (931)619-1338.



A D V A N C E D WIND REEL SYSTEM, 70" Heavy Duty Skid Steer Rock Picker. With rotating reel to sweep rocks and roots up in the slatted bucket, this picker does great gathering up of unwanted debris and leaving the dirt behind, \$6,000. Call Chris at Farm Service Solutions; or, visit farmservicesolutions.com; (931) 242-7675

To Place A Classified Call 800-247-7318

TIMOTHY HAY FOR SALE 60 bales available, \$7.00 per bale. (931)841-1016.

WANT TO BUY, NO-TILL grain or soybean drill. (423)523-2238.

2000, CREST II PONTOON BOAT, new motor in 2023, run about 15-20 minutes, all new controls, 115hp 4-stroke Mercury motor, tandem axle trailer with new tires and new wiring harness, \$14,000. (256)609-3851.

JOHN DEERE ZERO TURN MOWERS, like new at used prices! (615) 274-2200

JOHN DEERE 4450, 6,242 hours, runs good, dual rear, \$43,750. (256) 335-4919

DAIRY CATTLE 55 dairy cows, half are Holstein and half are Holstein/Jersey crosses. Two weeks to four months in milk. Three to five years old, square udders, low cell count. \$1,800 for 75% of herd or bid on complete herd. Case, Lafayette, Alabama. (334)755-5109.

VERMEER TE170 TEDDER, 18', excellent, \$7,250. (931) 722-8276

WANTED, PASTURE DRAG, new or used. (270)529-9215.

KRONE 552/14X17 TEDDER, 18', \$4,750. (931) 722-8276

JOHN DEERE 7000 12 row front fold planter. Call for more details. (931)623-3216.

TWO WHITE POLY 2,500 gallon cone bottom tanks for sale, with stand, \$2,500 each. (270)861-5527.

JOHN DEERE 7000 12 row front fold planter. Call for more details. (931)623-3216.

TWO 10' BUNK FEEDER TROUGHS for sale, with poly liner, \$200. (931)703-4404.

JOHN DEERE 260 DISC MOWER, for parts or repair, \$350. (931) 359-6341

1986 GMC SPREADER TRUCK for sale, 12' Chandler, hydraulic bed, very good condition, \$12,500. (678)231-8636.

TIMOTHY HAY FOR SALE 60 bales available, \$7.00 per bale. (931)841-1016.

0% Financing on Vermeer Hay Equipment

ALL VERMEER USED BALERS Sold Field Ready



Pool Farm Equipment Is Proud to honor the 2024 TAEF

New Vermeer Equipment In Stock
We also carry Vermeer Feeding Solutions
Schuler is now owned by Vermeer

SCHULER EQUIPMENT IN STOCK NOW:

Schuler 5021 Mixer • Schuler BF175 Feed Wagon • Call for prices
Check out our website: www.PoolEquipment.com



Used Equipment:

- Vermeer 504 MCL, twine only..... Call For Price
- Vermeer 5420, net/twine 1143 bales..... Call For Price
- Vermeer 664 Rancher, net/twine, less than 10k bales Call For Price
- Vermeer M7040 Mower, nice as you will find, 9'3" Call For Price
- Vermeer VR820 Rake, 8 wheel Call For Price
- Vermeer 5500 Rebel, twine only..... Call For Price
- Vermeer 505 Super I, nice, twine only..... Call For Price
- Kubota Trail Mower, 10' 5" cut..... Call For Price
- Vermeer TM700 Trailer Mower, 9' 3" Call For Price
- JD 558, net/twine Call For Price

Hayliner 42' and 37', In Stock Now!!, Call For Price

We Also Carry Tucker Milling Feed & Have Plenty Of Poultry Supplies In Stock

Bush Hogs In Stock Now! Ready To Go To Work!

- 2215, 15' Call For Prices
- 4115, 15' Call For Prices
- 1812, 12' Call For Prices
- 3308, 8' Call For Prices
- BH317, 7' Call For Prices
- BH316/BH216, 6'..... Call For Prices
- BH115/BH215, 5'..... Call For Prices
- Timbers, 5', 6', 7', In Stock..... Call For Prices



If we don't have what you want, we'll go get it!

256-685-0556 Office
256-476-3546 Chris Pool
256-565-7780 Owner, Norman Pool

Pool Farm Equipment Co.

23971 Hwy. 157 • Town Creek, AL 35672



WANT TO BUY, HEAVY duty corral panels, suite, alley, and shoot. (931)307-9839.

WAGYU HEIFERS for sale. (256)714-6182.

8' PEG HARROW for sale, 3pt. hitch, \$450. (205)353-7540.

2003 MAC TRUCK for sale, conv. cab, \$28,000. (931)381-1839; (931)619-1338.

17 BLACK ANGUS COWS AND one black with white face, 3-5 years old, ready to calve in the fall, \$1,650 each. (615)881-3331.

TAYLOR - WAY DISKS, 3 pt. hitch, 4'-7' in stock. (615) 274-2200

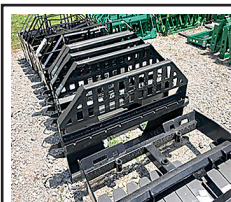

H&S Skid steer pallet forks 900 lb. capacity \$550, 2,000 lb. \$750, 4,000 lb. \$850, 5,500 lb. \$1,150. Skid Steer, John Deere 100-500 series loader, and Global Euro quick attach available. Call Chris at Farm Service Solutions in Leoma, TN; or, visit farmservicesolutions.com; (931) 242-7675

2017, MAHINDRA 5570, 4WD, loader, 717 hours, 61hp PTO, 2 remotes, \$23,900. (931) 729-5893

WANT TO BUY COWS, or cow/calf pairs. (931)307-9839.

2000 KENWORTH SEMI, N14 Cummins, wet kit, 18 speed, \$42,750. (256) 335-4919

600 CHORE-TIME C2PLUS poultry house feeders, with drop-down feeders, \$7.50 each. Hartselle, AL area. (256)566-6172.

JOHN DEERE 1610 chisel plow, 10'W, 3 point, gauge wheels, good condition. Pics and delivery available, \$2,500. (931)808-8095.

WANTED, JOHN DEERE 214 hay baler. (931) 210-7857

KRONE 5.52/4X7T hay tedder, excellent condition, \$8,000. Pics and delivery available. (931)808-8095.

1998 DODGE ONE TON 4x4, auto trans. flatbed, 4 tool boxes under, electric brake, wench, shed kept, 156k miles; D20P Komatsu dozer, 6-way blade, 90% u/c, new steer clutches, canopy. (931)242-0531.

SUNFLOWER DISC, 33', good blades, rear hitch, harrows, \$24,500. (615) 274-2200

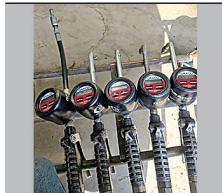

OIL DISPENSERS \$75 each. I have 5. Will take \$300 for all 5. (706) 859-1177 gregbearden67@gmail.com

WANTED, Chicken Litter. (931) 244-5465 jonathanraber43@yahoo.com



WAYGU/BLACK ANGUS YOUNG BULLS, HEIFERS We have 3/4 Wagyu and 1/4 Black Angus young bulls and heifers, 14 to 18 months old. Heifers are for \$2,000, and bulls are for \$2,000 to \$2,800. Bulls are old enough and ready for service. (615) 504-9784 roger.rgbuilders@gmail.com

ZETOR 8441 for sale, 90hp, 1,574 hrs., 4WD, 3 set remotes, \$28,900. (931)729-2320.

Wayne's Farm Machinery Equipment Consignment Auction

SATURDAY, JUNE 1, 2024 • 9:30 AM EDT

4804 Taylorsville Road • Taylorsville, KY 40071

**No Buyers
Premium**

Please make plans to attend and consign th this auction.

WE ARE NOW TAKING CONSIGNMENT FOR THE JUNE SALE.

We will be receiving consignment anytime. Agriculture equipment, construction machinery and lawn care equipment will be accepted until Wednesday, May 29 at 4:00 PM

Ky Auctioneers
License #256705

**TO START CONSIGNING CONTACT DEWAYNE (270) 392-0285
OR WAYNE COX (502) 321-0107.**

**Lunch will
be served**

**Live & Online
AUCTION**

www.redlineauction.com
(270) 392-0285 • redforddewayne@gmail.com

**LIVESTOCK & REGISTERED
FLATBED TRAILERS** for sale, must see, different sizes and options. Financing available. Wholesale Trailers, Lebanon, TN. (615) 714-3894

BLACK ANGUS BULLS for sale, weaned bulls ready for selection. **A1 sires-Volunteer, Black Pearl, Stock Fund. From high-performance cow herd. Turrentine Angus, Shelbyville. (931)607-8950; aturrentine@cafes.net.**

JD 320 skid steer for sale, 66hp., \$22,500. (931)381-1839; (931)619-1338.



OTHER BERKLEY IRRIGATION PUMP MUST SELL! 3 PHASE ELECTRIC IRRIGATION PUMP. COMES WITH AC SWITCH, BYPASS VALVE, CHECK VALVE. CAPACITY APPROX 300 GPM AT 180 PSI. \$3,000. (931) 607-9852 ckiefer2005@hotmail.com



1992, FORD 5030 TRACTOR for sale, 2,903 hours, 2WD, \$15,000. (931)797-2618.

2014, JOHN DEERE 750K, 5,400 hours, with ropes, good dozer, rep photo, \$121,500. (256) 335-4919

JOHN DEERE 7200 MAXIMERGE II planter, hydraulic front fold, 12 row, 30" spacing, no-till coulters, 3-bushel seed boxes, cast iron and spike closing wheels, 150 seed monitor, corn and bean plates, \$7,000. Phone calls only, (256)335-0097.

APPROXIMATELY 100 CLIPPER seed cleaning screens, 42"x34", all for \$500. Pics and delivery available. (931)808-8095.

WANT TO BUY COWS, or cow/calf pairs. (931)307-9839.



TIG WELDER AND MAINTENANCE LABORERS 43 FABRICATION IS HIRING FOR A TIG WELDER AND MAINTENANCE LABORERS, 1st shift, 40 hours a week, some overtime from time to time. Pay based on experience. Call for information, (931)270-8389; or, send resume to service@43fabrication.com. (931) 270-8389 service@43fabrication.com

2000 KENWORTH SEMI, N14 Cummins, wet kit, 18 speed, \$42,750. (256) 335-4919



CASE 850K DOZER, 2,800 hours, CHA, 6-way blade, winch, 85 90 U/C, cab screens, \$49,500. (931) 722-8276

JOHN DEERE MODEL 6068 POWER UNIT for sale, 160hp with Berkley pump and other irrigation equipment, \$20,000. (205)353-7540.

JOHN DEERE 7200 MAXIMERGE II planter, hydraulic front fold, 12 row, 30" spacing, no-till coulters, 3-bushel seed boxes, cast iron and spike closing wheels, 150 seed monitor, corn and bean plates, \$7,000. Phone calls only, (256)335-0097.

WATSON METALS

We Roll-Form and Manufacture Metal Roofing and Supplies, and we service all of Middle Tennessee and surrounding areas.

WHAT WE CARRY

- Tuff Rib Panel
- PBR Panel
- Watson Wave Panel
- 5V Panel
- Corrugated Panel
- Standing Seam Panels in 1", 1.5" & 2"
- Mechanical Seam panels
- Board & Patton Panels
- Metal Shingles
- Perforated Panels in 20+ Colors
- Custom Bent Trims
- Roll-Form Standard Trims
- Closures
- Screws For Wood & Metal
- Stock Screws 1" - 3"
- Over Size Screws
- Solar Seal All
- Colors & Clear



Over 20 Years Of Quality Service & Experience
 Monday thru Friday 7:00 AM - 4:30 PM
 238 Interstate Dr., Manchester, TN 37355

931-728-8185
www.watsonmetals.com

JOHN DEERE 460M round baler, silage special, 4'x6', twine tie and net wrap, mega wide plus, hydraulic pickup, push bar, 540 PTO, approximately 1,400 bales, almost like new, \$42,000. Pics and delivery available. (931)808-8095.

TUCKER GEN II TRAIL SADDLE for sale, 17-1/2" seat with wide tree, excellent condition, \$1,350. (931)209-6870.

PACIFIC SHEAR TRAILER for sale, 12'x3/8, \$6,000. (931)254-3522.

2000, CREST II PONTON BOAT, new motor in 2023, run about 15-20 minutes, all new controls, 115hp 4-stroke Mercury motor, tandem axle trailer with new tires and new wiring harness, \$14,000. (256)609-3851.

JOHN DEERE ZERO TURN MOWERS, like new at used prices! (615) 274-2200



SQUEEZE CHUTES Tarter series 3 \$2,800. Tarter series 6 \$4,500 both available with either automatic or manual head gates. Call Chris at Farm Service Solutions in Leoma, TN; or visit farmservicesolutions.com; (931) 242-7675

REGISTERED ANGUS BULLS Semen and Genetics tested. 18 months old and ready to go to work! SS Niagra and LPF Black Pearl sires. Many generations of top A-I sires and dams. Call for more information, (931) 267-6813



KUHN, EL92 ROTARY TILLER, heavy-duty 72", has everything that came with it new, \$5,500. (256) 876-7058 jreakens@hiwaay.net

KELLY DUPLEX STATIONARY FEED MILL, cyclone, blower, mix bin (2 ton), \$3,000. (256) 453-1697

JOHN DEERE 450M ROUND BALER, 3372 bales, twine and net wrap, \$34,500. (615) 274-2200

CUSTOM STEEL BUILDINGS

LIFETIME METAL ROOFING, SHAKE SIDING, VINYL SIDING, WINDOWS, GARAGE DOORS



Financing available! Check us out on Facebook!

Over 30+ Colors Available



Clark's Home Solutions, LLC
 792 David Crockett Hwy. | Winchester, TN 37398

Call today!
(931)962-8859

WE HAVE A GOOD SUPPLY IN STOCK FOR SALE

DECATUR CONTAINER

5375 Marsha Ave. Decatur, AL 35603

256-751-3800

Providing Quality, Low-Cost Storage Solutions Since 1995



Mobile Offices

- 8' widths
- 20'-40' lengths
- With or without AC
- Custom Built



20'x8'x8½'



40'x8'x8½'



40'x8½'x9½'

Used Shipping Storage Containers & Dry Van Rentals

Call Jason Cato (205) 529-2699.

Office (256) 751-3800 • Email: Jason@DecaturContainers.com

FOR SALE, Golden Comet pullets, ready to lay, \$18/each; 2-year-old spent hens, \$8/each; Great Pyrenees pups, \$150/each. Altamont, TN. No Sunday calls, please. (931) 692-3333

WANTED, 16 Kinze soybean brush meters for 3000 series planter. (931) 309-0343

REGISTERED HEREFORD BULLS for sale, gentle disposition, great bloodlines, polled, service age, starting at \$1,500. Leave message, (931) 703-7573

FOR SALE, REGISTERED BLACK ANGUS BULLS, will qualify for the full TAEP money, all are by the top AI bulls in the breed. Crawford Angus. Lewisburg, TN. (931)205-2450; (931)359-2633. crawfordangus@bell-south.net

FARMALL A 1948 cultivation tractor, with working power lift and pickup disk, \$1,948. (931)312-1448.

JOHN DEERE 450M ROUND BALER, 3372 bales, twine and net wrap, \$34,500. (615) 274-2200



2008, BETTER BUILT 10 TON TRAILER Better Built 10-ton trailer with air brakes. Completely refurbished. 16 ft long and 72" wide between the fenders, \$3,500 OBO. (256) 426-1287

JOHN DEERE 9400T, 7,000 hours, 2 owners, 3pt. PTO, nice tractor, \$79,500. (615) 274-2200

NEW 6' ROCKRAKE for sale, 3pt. hitch, \$800. Trion, GA area. (706)238-0465.

2000, CREST II PONTON BOAT, new motor in 2023, run about 15-20 minutes, all new controls, 115hp 4-stroke Mercury motor, tandem axle trailer with new tires and new wiring harness, \$14,000. (256)609-3851.

JOHN DEERE ZERO TURN MOWERS, like new at used prices! (615) 274-2200

JOHN DEERE 4450, 6,242 hours, runs good, dual rear, \$43,750. (256) 335-4919

17 BLACK ANGUS COWS AND one black with white face, 3-5 years old, ready to calve in the fall, \$1,650 each. (615)881-3331.

TAYLOR-WAY DISKS, 3 pt. hitch, 4'-7' in stock. (615) 274-2200

DAIRY CATTLE 55 dairy cows, half are Holstein and half are Holstein/Jersey crosses. Two weeks to four months in milk. Three to five years old, square udders, low cell count. \$1,800 for 75% of herd or bid on complete herd. Case, Lafayette, Alabama. (334)755-5109.

Dave's Sawmill Sales



HUD-SON SAWMILLS, FOR THE WORK YOU DO.

We manufacture a number of sawmills, starting with our Sawyer Model at just

\$2,895

UNIFOREST WINCHES

Starting at **\$3,995**

For more information or a free brochure, call:

In Kentucky Call Dave in Lawrenceburg **859-265-0793**

In Tennessee Call Harold in Crossville **931-787-3547**



EXCELLENT USED TRACTORS & EQUIPMENT



504R Signature Baler
Used, 2023, 5x4 Bale Size, Net Wrap & Twine
Call Sales For Price



125 Case Maxxum
4WD Cab, 3 remote valves, air ride & Buddy Seats, 16 x 16 Power Shuttle Transmission - YES, Case Loader is available.
\$125,000



2022 JD 9R 590
Yes Has Duels, 4 remote valves, high flow, 2000+ hrs. Call 256-744-8914
\$418,000



90C Case Tractor
Cab, 4WD loader, 3rd function valve, air ride seat and buddy seat, 2 remote valves, brand new with 0% financing for 60 months



RB56 Challenger Baler
5x6 Bale Size, Field Ready
Call Sales For Price



2021 6640 Vermeer Baler
600 bales, 51/2x4 size.
Call Sales
\$39,000

Snead Equipment

www.sneadequip.com



U.S. Hwy. 278 East, Snead, AL 35952

205-466-3500

VERMEER TE170 TEDDER, 18', excellent, \$7,250. (931) 722-8276

WANTED, PAS-TURE DRAG, new or used. (270)529-9215.

KRONE 552/14X17 TEDDER, 18', \$4,750. (931) 722-8276

TWO WHITE POLY 2,500 gallon cone bottom tanks for sale, with stand, \$2,500 each. (270)861-5527.

CUB CADET 7625 for sale, 4WD, hydro loader, \$10,900. (931)729-2320.

JOHN DEERE 7000 12 row front fold planter. Call for more details. (931)623-3216.

TWO 10' BUNK FEEDER TROUGHS for sale, with poly liner, \$200. (931)703-4404.

JOHN DEERE 260 DISC MOWER, for parts or repair, \$350. (931) 359-6341

1986 GMC SPREADER TRUCK for sale, 12' Chandler, hydraulic bed, very good condition, \$12,500. (678)231-8636.

WANT TO BUY, HEAVY duty corral panels, suite, alley, and shoot. (931)307-9839.

WAGYU HEIFERS for sale. (256)714-6182.

CUB CADET 7625 for sale, 4WD, hydro loader, \$10,900. (931)729-2320.

EZ-TRAIL NEW 37' header trailer for sale, 4 wheel steer, \$7,000. (615)464-7080.



24" CARBIDET LIMB BLAZER, tipped blade; large variety of skid steer attachments in stock. Elkton, KY. (270)886-1097.

8' PEG HARROW for sale, 3pt. hitch, \$450. (205)353-7540.

WANT TO BUY HAY crimper. (629)395-4558.

2003 MAC TRUCK for sale, conv. cab, \$28,000. (931)381-1839; (931)619-1338.

17 BLACK ANGUS COWS AND one black with white face, 3-5 years old, ready to calve in the fall, \$1,650 each. (615)881-3331.

T A Y L O R - W A Y DISKS, 3 pt. hitch, 4'-7' in stock. (615) 274-2200

2004, KINZE 2600 PLANTER, 12/23, corn/bean, main frame no cracks or welds, \$27,500. (615) 274-2200

WANT TO BUY HAY crimper. (629)395-4558.

DONKEYS JENNY'S JACKS GELDINGS We specialize in donkeys for many years. We also bring donkeys for church functions birthdays etc. We deliver! We also buy donkeys. (229) 305-0801 pam-farmlife@gmail.com

Selection • Service • Satisfaction

- Aerial Work Platforms
- Lawn- Landscape-Tree
- Compaction
- Material Handlers
- Skid Steers-Mini Excavators
- Generators and Accessories
- Construction Tools
- Concrete-Masonry



From Contractor To Homeowner, **We Can Help!**

WATSON'S Equipment Rental

290 Interstate Drive • Manchester, TN 37355

Mon.-Fri. 7:00 A.M. - 5:00 P.M. • Sat. 7:00 A.M. - Noon



931-954-5862

www.WatsonsEquipmentTN.com

Pretty simple. Farmers depend on what's dependable. That's Valley, the #1 brand in pivot irrigation. Our machines are engineered to be the strongest and last the longest. As ever-increasing demands are put on growers' shoulders, let Valley lighten the load—and increase yields—with rock-solid reliability.

Experience our dependability. Contact us today!



**Faith,
Family,
and Farm**



**AMERICA DEPENDS
ON FARMERS.
SO WHO DO FARMERS DEPEND ON?**



valleyirrigation.com • (931) 297-2697

1811 Wilson Parkway Fayetteville, TN 37334

KENTUCKY 31 FESCUE SEED for sale, with Orchard grass. Middle Tennessee. (931) 244-0063



KUBOTA Z400 SERIES LAWN MOWER, 60" deck. PowerQuip located in Albertville, AL. Call for more details and pricing! (256) 878-1631



JOHN DEERE 650K DOZER, LGP, 3,200 hours, 90 90 U/C, CHA, 6-way blade, \$77,500. (931) 722-8276

WANT TO BUY BRED cows. (931)307-9839.

FUEL TANKS FOR SALE 250 and 300 gallon fuel tanks for sale, with stands, \$300 each; also Firestone bus tire for sale, 11R22.5, \$100. (615)542-1652.

17 BLACK ANGUS COWS AND one black with white face, 3-5 years old, ready to calve in the fall, \$1,650 each. (615)881-3331.

KUBOTA 2601 4WD, loader, 5' belly mower, 4' tiller, runs and looks new, \$19,500. Call between 8a.m.-5p.m. (931)939-4999.

TAYLOR-WAY DISKS, 3 pt. hitch, 4'-7' in stock. (615) 274-2200

2004, KINZE 2600 PLANTER, 12/23, corn/bean, main frame no cracks or welds, \$27,500. (615) 274-2200



AG SPRAY EQUIPMENT 300 GALLON SPRAYER COMES WITH 20' OR 30' BOOMS, \$4,750; 30' BOOMS, ADD \$375. CALL CHRIS AT FARM SERVICE SOLUTIONS IN LEOMA, TN. FARM-SERVICESOLUTIONS.COM; (931) 242-7675



2023, ACCORD Tar River SAYA conventional till drills. \$3,525 for 4' and \$3,895 for a 6'. In stock and ready to go. Call Chris at Farm Service Solutions in Leoma, TN, or visit farmservicesolutions.com; (931) 242-7675 stuttsjc@yahoo.com

JOHN DEERE 6400 for sale, 7,800 hrs., CHA, 2WD, \$22,500. (931) 381-1839; (931)619-1338.

WANTED, Standing Tracts of Timber and Cedar to buy and cut; also, mulching services. Dwight Rogers, (931) 580-4816

CM GOOSENECK HORSE TRAILER, 3 horse slant with living quarters, perfect shape, \$7,500. (931)841-1016.

JOHN DEERE 3033R tractor/backhoe for sale, 665 hrs., 4WD, \$28,000. (931)381-1839; (931)619-1338.

NEED AG TIRES?

We have tractor tires!

Ask for Belinda



Road Service & Delivery Available



KEEP TRUCKING TIRE SALES

New & Used Tire Sales
Big Truck & Ag Tires

(931) 242-1458 ★ (931) 242-6618
9021 Hwy. 43 • Killen, AL 35645

**To Place A
Classified Call
800-247-7318**

Herefords

ROCKIN' IN THE SOUTH

Saturday, May 18, 2024 at 6 pm CST

Hosted by Chapman Land & Cattle, Nunnelly, Tennessee

SELLING 71 LOTS

- Show heifer prospects
- Bred and open heifers
- Spring and fall calving pairs
- Embryos and semen

SALE PARTICIPANTS

- Chapman Land & Cattle - Nunnelly, TN
- Woolfolk Farm - Jackson, TN
- 5 J's Cattle Company - Clayton, NC
- Blazer Farms - Culleoka, TN
- Cottage Hill Farms - Petersburg, WV
- Dry Creek Farms - Pell City, AL
- McDonald Farm - Grand Rapids, MI
- Sunnyside Farms - Dresden, OH
- Whispering Winds Farm - Independence, MO



Lot 30 WF 174E Frontier 9799 2266 4444 8162



Lot 777 Miss Ellison 16E 80F 44015659

CATALOG AVAILABLE ON REQUEST

John Thomas Woolfolk 731-345-1585
Johnwoolfolk99@gmail.com

Dale Stith, Sale Manager 918-760-1550
dalestith@yahoo.com



ASV Skid steer quick attach equipment of all types. Grapples, Post Hole Diggers, Cutters, Sweeper Brooms, Forks, Stump Grinders, Boom Poles, etc. If you're looking for attachments give Chris a call at Farm Service Solutions in Leoma, TN or visit farm-servicesolutions.com (931) 242-7675

CM GOOSENECK HORSE TRAILER, 3 horse slant with living quarters, perfect shape, \$7,500. (931)841-1016.

JOHN DEERE 3033R tractor/backhoe for sale, 665 hrs., 4WD, \$28,000. (931)381-1839; (931)619-1338.

SO4 PRIEFERT SQUEEZE chute, with working system and squeak tub, \$6,500. (931)209-6870.

CATTLE FARM HELP WANTED, Mulberry, TN area. Good Pay. (256)508-3320.

LOOKING FOR HAY RINGS, mineral feeders, and troughs. (931)307-9839.

WANT TO BUY, DISK mower. (931)307-9839.

JOHN DEERE INNER CAB ROOF, fits JD 4030, 4230, 4430, 4630, \$500. Murfreesboro, TN area. (615)427-8766.



JOHN DEERE 4100, 4WD, loader, belly mower, runs and looks excellent, \$11,900. Call 8a.m.-5p.m., (931)939-4999.

JOHN DEERE INNER CAB ROOF, fits JD 4030, 4230, 4430, 4630, \$500. Murfreesboro, TN area. (615)427-8766.

CATTLE FARM HELP WANTED, Mulberry, TN area. Good Pay. (256)508-3320.

LOOKING FOR HAY RINGS, mineral feeders, and troughs. (931)307-9839.

To Place A Classified Call 800-247-7318

1992 CHEVROLET KING CAB pickup for sale, 4WD, 350 automatic, runs good, good tires, blue exterior, \$4,000. (931)235-0179.

JOHN DEERE 3033R tractor/backhoe for sale, 665 hrs., 4WD, \$28,000. (931)381-1839; (931)619-1338.

WANT TO BUY, DISK mower. (931)307-9839.

SO4 PRIEFERT SQUEEZE chute, with working system and squeak tub, \$6,500. (931)209-6870.

CATTLE FARM HELP WANTED, Mulberry, TN area. Good Pay. (256)508-3320.

LOOKING FOR HAY RINGS, mineral feeders, and troughs. (931)307-9839.

SO4 PRIEFERT SQUEEZE chute, with working system and squeak tub, \$6,500. (931)209-6870.

REGISTERED CKC ENGLISH SHEPHERD PUPPIES, original farm dog, herding instinct, varmint control, guardian of home, very loving and protective of children, \$300 each. (931)676-3907.

KUHN FEED MIXER for sale, used about 100 loads, \$22,000. (931)381-1839; (931)619-1338.



MAY SPECIALS!



40' x 60' x 14'6"
Building Package - \$14,452

Roof Only - \$7,703
 *Other sizes and styles to choose from

30' x 36' x 10'6"
Building Package - \$7,742

Roof Only \$3,885

36' x 48' x 12'6"
Building Package - \$10,866

Roof Only - \$5,818

Metal Roofing For Your Home & Farm



257 Anthony Lane • Shelbyville, TN
931-680-0001 • (888) 992-0005

Open Monday - Friday - www.discountmetalroofing.com

Includes:

- 20-year Galvalume Roof,
- 40-year Painted Walls
- 1 - Sliding door
- 1 - Walkdoor
- 6x6 .60 CCA Posts
- 2x6 YP Purlins and Band Boards
- Trim and Fasteners

Pricing subject to change without notice. All prices plus tax.



WRANGLER PARTS FOR SALE, used machines wanted. Deutz engine parts. Martin's Maintenance, Monday-Friday, 8a.m.-5p.m. (270) 265-5040

VERMEER 605 SUPER F 6x5 hay roller for sale, \$2,000. (256)810-4582.

PEQUEA HAY TEDDER, 6 basket tedders, lift and caddy type, in stock! (615) 274-2200

INTERNATIONAL DIESEL TRACTOR, \$5,000; antique Cub Cadet tractor, \$25,000. (256)698-6161.



JOHN DEERE 5425, side arm boom mower, 902 hours, excellent, \$25,500. (931) 722-8276

DIAMOND C HDT208S EQUIPMENT TRAILER. PowerQuip located in Albertville, AL. Call for more details and pricing! (256) 878-1631

KUBOTA M6800, good tractor, 4WD, loader, \$21,750. (256) 335-4919

8' PEG HARROW for sale, 3pt. hitch, \$450. (205)353-7540.

WANT TO BUY HAY CRIMPER. (629)395-4558.

2003 MAC TRUCK for sale, conv. cab, \$28,000. (931)381-1839; (931)619-1338.

17 BLACK ANGUS COWS AND one black with white face, 3-5 years old, ready to calve in the fall, \$1,650 each. (615)881-3331.

TAYLOR-WAY DISKS, 3 pt. hitch, 4'7" in stock. (615) 274-2200

2004, KINZE 2600 PLANTER, 12/23, corn/bean, main frame no cracks or welds, \$27,500. (615) 274-2200

WANT TO BUY HAY CRIMPER. (629)395-4558.

SO4 PRIEFERT SQUEEZE chute, with working system and squeak tub, \$6,500. (931)209-6870.

DONKEYS JENNYS JACKS GELDINGS We specialize in donkeys for many years. We also bring donkeys for church functions birthdays etc. We deliver! We also buy donkeys. (229) 305-0801 pam-farmlife@gmail.com

PEQUEA HAY TEDDER, 6 basket tedders, lift and caddy type, in stock! (615) 274-2200

CM GOOSENECK HORSE TRAILER, 3 horse slant with living quarters, perfect shape, \$7,500. (931)841-1016.

JOHN DEERE 3033R tractor/backhoe for sale, 665 hrs., 4WD, \$28,000. (931)381-1839; (931)619-1338.

SO4 PRIEFERT SQUEEZE chute, with working system and squeak tub, \$6,500. (931)209-6870.

Thank You!

For 25 Years In Business!

Owner Kent Bentley has 50+ Years Experience

B&B Auto Parts, Inc.

4936 Winchester Rd. N.E. • New Market, AL
 2 miles North of Buckhorn High School
256-379-4733
 www.bandbautopartsinc.com

Owners: Kent Bentley & Denita Bentley Sharpe Hours: Mon. - Fri. 7:00 A.M. - 5:30 P.M.; Sat. 7:00 A.M. - Noon



United Producers, Inc.

LIVESTOCK MARKETING CREDIT

RISK MANAGEMENT

United Producers Inc

www.uproducers.com

Fayetteville, Tenn. (931) 433-5256 or (931) 433-4962

Weekly Auction Every Tuesday at 1 p.m.

Graded Feeder Cattle Every Tuesday, Weaned/Vac Feeder Sale - Featured Weekly Tuesdays

Columbia, Tenn. (931) 223-8323

Weekly Auction Every Wednesday at Noon

Weaned/Vac Feeder Sale - Featured Wednesdays

Columbia Sheep and Goat Sale - 2nd and 4th Monday at 1 p.m. *holiday exceptions, visit website for full schedule

KY-TN LIVESTOCK MARKET

Hwy. 79N • Guthrie, KY Thursday Sale 2:00 P.M.

I-65 Exit 112 • Cross Plains, TN Monday Sale 1:30 P.M.

Check kytnlivestock.com for Special Sales

OFFICE: 270-483-2504 Tom Barnett • 931-624-7376

Arab Livestock Market, Inc.

Hwy. 231 South, Arab, AL



Cattle Auction

Every Tuesday at 10:00 A.M. 256-586-4212

Video Auctions

www.arablivestock.com

Robbie Gibbs: 256-490-2583 • 205-589-6236

Northwest Alabama Livestock Auction

Russellville, AL • nwalivestock.com

Stockholder owned & operated since 1976

Trucking, Feed & Portable Catch Pens Available

Sale each Monday at 10:00 A.M. • Hogs • Goats • Sheep • Cattle

Upcoming Special Feeder Calf Sales

June 3rd, 2024 and August 5th, 2024

Upcoming Goat Sales

May 11th, 2024 and August 10th, 2024

All sales begin at 11:00 A.M.

Rickie Behel Manager • 256-740-9457 • Barn: 256-332-3323



Sand Mountain Stockyard, LLC

Corner of Hwy's 68 & 168, Kilpatrick, AL 256-561-3434

Sale at 11:30 A.M. Every Wednesday & Saturday

Full Service Facility

Owner:

Eric Wilburn • 256-506-2525



Nash Livestock

"Your direct slaughter cow & bull outlet"

Farm to packinghouse, we work to bring you the most for your cull cows and bulls.

We pick up in TN & KY

Steve Nash (800) 599-2784 (931) 261-3525





Mid-South Regional Livestock Center

Hwy. 41-A, Unionville, TN 37180 • 931-294-5101
Tim Riley (615)714-8090 • Carly Blackman (931)698-7510



Sale every Monday • 11:00 A.M.
Begin receiving cattle on Sunday 12:00-5:00 P.M. & on Monday from 7:00 A.M.

www.midsouthlivestock.com

Hardin County Stockyard, Inc.

3350 Hwy 226, Savannah, TN 38372

731-925-3287

Goats & Hogs Sale – Wednesday 11:30 A.M.

Cattle Sale – Wednesday 1:00 P.M.

Begin receiving livestock on Tuesday 8:00 A.M.-DARK

Full-Service Stockyard Offering:

Trucking, Feed, Appraisals, & Video Sales

Order buying service through Harry Floyd Livestock, Inc.

Harry Floyd (home): 931-722-9200

Harry Floyd (cell): 931-224-2247

Rob Floyd: (cell) 931-224-2248 • Donnie Welch: 731-607-9196

Main Office: 931- 722-3100 • www.floydandsonslivestock.com

Tennessee Valley Livestock

620 S. Poplar, Florence, AL 35630

256-766-0281

Cattle Sale • Monday 12:00 NOON

Begin receiving cattle on Sunday 10:00 A.M. - dark

Full-Service Stockyard Offering:

Trucking, Feed, Appraisals, & Video Sales

Order buying service through Harry Floyd Livestock, Inc.

Harry Floyd (home): 931-722-9200

Harry Floyd (cell): 931-224-2247

Rob Floyd: (cell) 931-224-2248 • Jim Martin: 256-366-3519

Main Office: 931- 722-3100 • www.floydandsonslivestock.com

2 Locations To Better Serve You!

Valley Stockyard

13130 AL Hwy. 157, Moulton, AL 35650

Regular Sale Every Wednesday • 11:00 A.M.

Trucking Available • Country Buying & Bluegrass Video Sales

“Serving our regions cattle producers for 66 years & many more!”

More info: 256-974-5900

Benji Mccafferty 256-740-9648 • Billy Wallace: 256-303-7097

Pulaski Stockyard

“Striving To Be Your Full Service Stockyard”

607 West Shoal St., Pulaski, TN 37478

Regular Sale Every Tuesday • 12:30 P.M.

Special Cow Sale First Friday of Every Month • 6:00 P.M.

Special Goat Sale Every 3rd Friday Each Month • 6:00 P.M.

Office 931-424-8389 • www.pulaskistockyard.com

Benji Mccafferty 256-740-9648 • Billy Wallace (Cell) 256-303-7097

Derek Black 931-638-5392

Advertise Here!

Parker Farms Cattle and Equipment Co.

8400 Manchester Pike, Murfreesboro, TN
 Kyle Parker | 615-542-6157



TAEP Eligible • Quality Registered Angus Bulls Starting at \$3,500



11 Roll Hay Hauler \$4,400



3 Ton Creep Feeders \$4,400



24' In-line Hay Hauler
 Self-dumping \$5,300



Disc Mower Caddies \$4,600



Mobile Feed Bin
 2 Ton \$3,450
 3 Ton \$3,750
 3 Ton Tandem Axle \$3,950
 4 Ton Tandem Axle \$4,150



Pasture Sprayers
 300 Gallons \$4,200
 500 Gallons \$4,400
 500 Gallons Tandem Axle \$5,200

Treated Fence Posts For Sale. Call For Pricing

Check Out Our Website - parkerfarmscattleandequipment.com

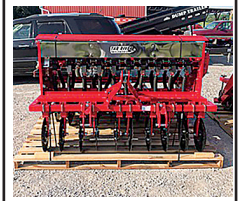

2023, TAR RIVER SAYA NO TILL DRILL These 55" and 78" Drills are set up on 7.5" spacing and will plant a variety of seeds from corn, beans, and wheat, to fescue and clover. Stainless steel boxes let you drill fertilizer at the same time as you plant seed. \$5,900 for 55" and \$6,995 for a 78" plus tax. Call Chris at Farm Service Solutions in Leoma, TN; or, visit farmservicesolutions.com; (931) 242-7675



REGISTERED ANGUS BULLS, ready for service. We have a good selection of bulls. All have been Genomic 50k tested. Will qualify for \$2,000 back through TAEP. Out of Deer Valley Growth Fund AAA18827828. Example of a couple of bulls available AAA 20854776, CED+12, BW -.3, WW +83, YW +156; AAA 20854766, CED+10, BW +.7, WW+86, YW+161. Parker Angus, Shelbyville, TN. (615) 653-8913

WANT TO BUY, GEHL 1400 baler. (931)993-8723.

WANT TO BUY, goats, sheep, chickens, and guineas. Ardmore, TN area. Call, (256)777-0065; (931) 427-8477



1981 GMC ONE TON dump truck for sale, \$5,000. (256)698-6161.

MORTL HAY CUTTER for sale, \$7,500. (256)698-6161.

WANT TO BUY, GEHL 1400 baler. (931)993-8723.

CALF CREEP FEEDER for sale, 600lb. capacity, \$300. (931) 703-4404.

1997 GMC 8500 1997 GMC 8500. 93,000 miles. Cat 3116 engine, Allison automatic transmission, new radial tires, PTO, aux fuel tank, double frame, 20ft from back of cab to end of frame, \$9,000 OBO. (256) 426-1287

JOHN DEERE 450G, winch, 5,400 hours, good machine, \$36,500. (256) 335-4919

JOHN DEERE 556 ROUND BALER for sale, electric tie with monitor, \$6,500. (931)446-7023.

WANT TO BUY GRAIN bin or cake feeder. (931)307-9839.

JOHN DEERE 450G, winch, 5,400 hours, good machine, \$36,500. (256) 335-4919

CUSTOM WINDOWS, REPLACEMENT and standard sizes in stock. Ridge-top Windows, Horse Cave, KY. (270)786-3078.

DANUSER, POST HOLE DIGGER for sale, 9" auger, heavy duty, \$850. (931)703-5239.

WANT TO BUY, goats, sheep, chickens, and guineas. Ardmore, TN area. Call, (256)777-0065; (931) 427-8477

1981 GMC ONE TON dump truck for sale, \$5,000. (256)698-6161.

MORTL HAY CUTTER for sale, \$7,500. (256)698-6161.

MORTL HAY CUTTER for sale, \$7,500. (256)698-6161.



SALVAGING
Salvaging Agco
2270 Square Balers

- Round Balers
- Swathers
- Combines
- Tractors

Call Us For New & Used John Deere Row Head Parts!

Over 8000 Machines Parted Out!

Mike's Equip. Co.
Buhler, KS
mikesequipment.com
sales@mikesequipment.com
620-543-2535
since 1977

DISCOVER KUBOTA'S OUTDOOR POWER!



L SERIES COMPACT TRACTOR

H&R AGRI-POWER

THE POWER TO GET YOU MORE!

plus **SEE US FOR ALL YOUR EXPERT PARTS & SERVICE NEEDS!**



11 HIGHLAND RIM RD • FAYETTEVILLE, TN 37334

931-433-3516 HRAGRIPOWER.COM     

JOHN DEERE 556 ROUND BALER for sale, electric tie with monitor, \$6,500. (931)446-7023.

WANT TO BUY GRAIN bin or cake feeder. (931)307-9839.

JOHN DEERE 450G, winch, 5,400 hours, good machine, \$36,500. (256) 335-4919

CUSTOM WINDOWS, REPLACEMENT and standard sizes in stock. Ridg-top Windows, Horse Cave, KY. (270)786-3078.

DANUSER, POST HOLE DIGGER for sale, 9" auger, heavy duty, \$850. (931)703-5239.

WANT TO BUY, goats, sheep, chickens, and guineas. Ardmore, TN area. Call, (256)777-0065; (931) 427-8477

1981 GMC ONE TON dump truck for sale, \$5,000. (256)698-6161.

MORTL HAY CUTTER for sale, \$7,500. (256)698-6161.

WANT TO BUY, GEHL 1400 baler. (931)993-8723.

CALF CREEP FEEDER for sale, 600lb. capacity, \$300. (931)703-4404.

JOHN DEERE 556 ROUND BALER for sale, electric tie with monitor, \$6,500. (931)446-7023.

WANT TO BUY GRAIN bin or cake feeder. (931)307-9839.

WANT TO BUY, GEHL 1400 baler. (931)993-8723.



SANTA GERTRUDIS BULLS polled, registered, gentle. Happy Valley Ranch, Quality Cattle Since 1977. (256) 566-7878 lindadkelso@yahoo.com

JOHN DEERE 702 for sale, 10 wheel rake, \$1,800; 7410 Ford loader, will fit 6610 and others, 2 or 4WD, \$3,000. (931)316-2800.



ROBINSON ENVIRONMENTAL LAND CLEARING forestry mulching, boom mower bush-hogging, agricultural stump grinding and skid loader work. Call David, (615) 631-0638

JOHN DEERE 450G, winch, 5,400 hours, good machine, \$36,500. (256) 335-4919



BOW GATES 16 GAUGE, 6' tall, good inventory, 4' up to 12' combo bow gates-example 12' with 4' wt. FandPLivestock.com; (615) 653-8913

WANT TO BUY, goats, sheep, chickens, and guineas. Ardmore, TN area. Call, (256)777-0065; (931) 427-8477

Equipment For Every Need!

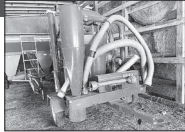

Used Conveyor Grain Vac
Call



Hydraulic Dump Hay Wagons in stock
Call



Farm King Augers some in stock, some on the way
Call for sizes & Prices



Peterbilt 3406 Cat 1988, new 22' Scott Alum. bed, 3000 series Hoist \$50,000



Enorossi Rakes used, 3 in stock
Call



AG SPRAY EQUIPMENT
3-point and pull-type sprayers come with boomless nozzle. 3 point sprayers all have hand wands. 3 point 65 gal \$1,450, 110 gal \$2,600, 150 gal \$2,950, 200 gal \$3,400. Pull-type with used tires 300 gal, \$3,950; 500 gal, \$4,300. Booms available. Call Chris at Farm Service Solutions; or, visit farmservicesolutions.com; (931) 242-7675

New Items Available!

Ponderosa Horse Trailer, rubber mat, excellent shape \$3,000
 Buhler Augers, coming in and taking orders Call Now
 Bush-Whacker Cutter, good used, 15' \$7,000
 Farm King Finish Mowers, 6' & 7' Call
 Hay Express, 4 bale, individual dump \$2,500
 Hay Wagon, 6-7-8 Bale, bumper hitch & gooseneck Call
 New Farm King Grader Blades & Tillers Call
 New Enorossi Tedders, 4 basket Call
 REM Grain Vac, in stock Call
 TN River Brand Cutters, 6', 7' or 8', pull type, 3 pt. In stock Call

New & Used Enorossi Tedder, 4 basket, 17' Call
 Used Grain Vacs Call for Prices
 New & Used Tedders In Stock
 TRI Box Blades, 6', in stock, new & used Call
 Kubota Disc Mower, like new \$7,500
 Hydro Dump Wagons In Stock
 (2) 1070 Swing Augers, used Call
 EZ Haul Low Pro, 20', 10' hydro dove tail \$25,000
 1031 Augers, In Stock Call
 Peterbilt, 1999, wet kit, Cummins eng. \$35,000

Straw For Sale - 5' Round Bales, net wrapped or small square bales

Beef Steers For Sale - Can take to slaughter, sell 1/2 or whole

Chandler's Farm Equipment

270-586-6653

Marty 270-392-0359 • Lloyd 270-535-6653
 2529 Salem Road • Franklin, KY
 Going Strong Since 1944



WANT TO BUY FJ40 Toyota, in model years from 1975 to 1980. (931) 607-9737

TAYLOR-WAY DISK, pull type, heavy duty, 8'-10', in stock. (615) 274-2200

HEAVY DUTY 5 POINT V RIPPER, with colters, dual gauge wheels, 3pt hitch. Pics and delivery available, \$1,750. (931)808-8095.

TAYLOR-WAY DISK, pull type, heavy duty, 8'-10', in stock. (615) 274-2200

WANTED, small working or repairable milk tank, 200-400 gal, with open top. No Sunday calls please. (931) 692-3333

TAYLOR-WAY DISK, pull type, heavy duty, 8'-10', in stock. (615) 274-2200

1981 GMC ONE TON dump truck for sale, \$5,000. (256)698-6161.

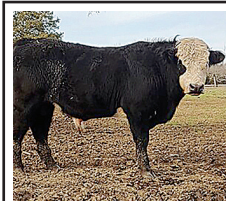

BLACK HEREFORD BULLS FOR SALE High percentage Black Hereford bulls, 18-22 months old. Gentle, polled, 1 red Hereford. Get good length, big stout baldy calves that will bring a premium! (615) 207-9097 JLFELECTRIC@BELL-SOUTH.NET

TOMATO-PEPPER-MELON AND MANY MORE GREENHOUSE PLANTS. WILL BE AVAILABLE FROM MID-APRIL THROUGH JUNE, AT 40 LONG ROAD, ETHRIDGE, TN 38456.

HEAVY DUTY 5 POINT V RIPPER, with colters, dual gauge wheels, 3pt hitch. Pics and delivery available, \$1,750. (931)808-8095.

JOHN DEERE 7400 tractor, with 725 John Deere loader, 9,965 hours, no third gear, runs good without engine, starts/runs good, still a good tractor, \$22,000. (615)464-7080.

DECALS & DECAL SETS FOR HEAVY CONSTRUCTION & AG EQUIPMENT

DECALS AFFORDABLE DECALS AND SAFETY DECALS. Prompt. Knowledgeable Reliable Service. www.QuipCal.com; Call, (215)536-5339; email:info@custom-servicescompany.com.

LATE SPRING EQUIPMENT AUCTION

2-Day Equipment Auction
Consign Today!

Day 1 Wednesday, May 1 - Live and online 9:00 AM
 Day 2 Thursday, May 2 Online only 6:00 PM
 Taking consignments now. M-F 9:00 AM-5:00 PM
 Last day to consign Wednesday, April 24

TN Auction Lic. 5722 • TN Real Estate Lic. 262051
 1234 Hwy. 68 Sweetwater, TN 37874
(865) 607-6698 - ekauctioneers.com

Edward Knight, Prin. Auctioneer



DECALS & DECAL SETS FOR HEAVY CONSTRUCTION & AG EQUIPMENT

AFFORDABLE DECALS AND SAFETY DECALS. Prompt. Knowledgeable Reliable Service. www.QuipCal.com; Call, (215) 536-5339; email:info@custom-servicescompany.com.

IRRIFRANCE REEL Irrigation Unit, Campari, 4in PTO pump, 2 guns, 20 sticks, 30ft twist lock pipe (4in.), \$3,500. (256) 453-1697

GOOD CORN SILAGE for sale, \$60 per ton, large orders negotiable. (931)256-0481.



43 FABRICATION
Where Customers are our top priority! We are a multi-craft welding and machine shop that offers equipment rigging and installation. Offering welding, fabrication, manual and CNC machining, CNC plasma cutting, production fabrication services, custom fabrication, automation, industrial maintenance services, industrial equipment installation, project management, industrial door/dock service, industrial plumbing, industrial electric and more! Call or email us for all your commercial and industrial repair needs! (931)270-8389; or, service@43fabrication.com. (931) 270-8389 service@43fabrication.com

The Ultimate Arena and Ground Prep Tool



- CAPABILITIES**
- Smooth It Out
 - Fluff It Up
 - Pack It Tight
 - Level It Constantly
 - Dig It Up
 - Roll It Down
 - Pull It Back From Edges
 - Pulverize Clods
 - Fill In Holes
 - Horse Arenas
 - Driveways
 - Agricultural
 - Erosion Repair
 - Ballfield Maintenance
 - Landscaping
 - Waterways

Call us today! (937) 444-2609

15686 Webber Rd., Mt. Orab, OH 45154
Reveal4-n-1.com

REVEAL 4-N-1
the Original... Still the Best

MIRAFOUNT LIVE-STOCK WATERERS for sale, Call for big savings. (931) 675-3260



BULL GATES-16 GAUGE, 51" and 63" tall, 4'-20' long, good inventory. FandPLivestock.com; (615) 653-8913

DECALS & DECAL SETS FOR HEAVY CONSTRUCTION & AG EQUIPMENT

AFFORDABLE DECALS AND SAFETY DECALS Prompt. Knowledgeable Reliable Service. www.QuipCal.com; Call, (215) 536-5339; email:info@custom-servicescompany.com.

2017 NISSAN TITAN XD for sale, 2WD, crew cab, silver exterior, 20,700 miles, shed kept, \$32,500. (931)619-5822.

WANT TO BUY FJ40 Toyota, in model years from 1975 to 1980. (931) 607-9737

JOHN DEERE 7400 tractor, with 725 John Deere loader, 9,965 hours, no third gear, runs good without engine, starts/runs good, still a good tractor, \$22,000. (615)464-7080.

WANT TO BUY FJ40 Toyota, in model years from 1975 to 1980. (931) 607-9737

JOHN DEERE 567 round baler, mega wide pickup, net wrap 1,000+, 540 PTO shafts 3,718 bales, \$19,000; M&W B78 10 wheel v-rake, \$4,500. (615)464-7080.

WANT TO BUY FJ40 Toyota, in model years from 1975 to 1980. (931) 607-9737

TAYLOR-WAY DISK, pull type, heavy duty, 8'-10', in stock. (615) 274-2200

WANTED, small working or repairable milk tank, 200-400 gal, with open top. No Sunday calls please. (931) 692-3333

STAY-TUFF BRAND LIVESTOCK FENCING for sale, 12 different sizes available. Hundreds of rolls in stock. (931) 675-3260

HATCHLINGS FOR SALE, Ducks, Geese, Chickens, Bantams, Turkeys, Guineas. Cullman, AL area. (256)930-8530.

2017 NISSAN TITAN XD for sale, 2WD, crew cab, silver exterior, 20,700 miles, shed kept, \$32,500. (931)619-5822.

WANT TO BUY FJ40 Toyota, in model years from 1975 to 1980. (931) 607-9737



Y-C BRAND

SHELBY CATTLE CO. GENETICS
Registered Angus Cattle For Sale



Y-C BRAND



Bulls & Heifers For Sale

Your source for powerful, easy fleshing, beautifully uddered, maternally efficient Angus Cattle that "do it on Grass!"

YODER CATTLE CO.
Call Today! 731-414-1261
318 Bradford Hwy., Rutherford, TN 38369 • yoder6@daystar.io

HOOP BUILDINGS



ENTERPRISE LLC

8307 Glasgow Road Burkesville, KY 42717
270.853.5782

Peaked storage buildings with galvanized, double-truss frame and 22 oz. PVC fabric

20x40x16	12x10 door	\$5,850
30x40x20	14x13 door	\$7,750
30x60x20	14x13 door	\$9,600
40x60x21	13x13 door	\$13,500
40x80x21	13x13 door	\$16,250
40x100x21	13x13 door	\$19,500
40x120x21	13x13 door	\$23,000
50x80x23	18x16 door	\$23,000
50x100x23	18x16 door	\$26,750
50x120x23	18x16 door	\$30,500
50x200x23	18x16 door	\$49,750
60x80x25	18x16 door	\$27,500
60x100x25	18x16 door	\$32,000
60x120x25	18x16 door	\$38,500
70x100x28	18x16 door	\$42,000
70x200x28	18x16 door	\$76,000

ENDS & DOORS INCLUDED IN PRICE. Price does not include installation or delivery. Additional sizes and colors available. Custom buildings available. CALL FOR PRICING!



Round storage buildings with galvanized, single tube frame and 22 oz. PVC fabric

12x20x8	11x6 door	\$1,250
20x30x12	14x10 door	\$2,800
24x40x12	10x9 door	\$4,200
30x40x15	11x11 door	\$5,450
30x65x15	11x11 door	\$7,350
30x85x15	11x11 door	\$9,000



QUALITY LAWN CARE!! We do landscaping, lawn maintenance, mulch, tree trimming, tree removal, clean up. Licensed and insured. Free Estimates. Call for price, (931)625-6377.

NEW HOLLAND 8670 tractor, duals and 7514 loader, 4WD, 7,300 hours, \$45,000. (256)762-4392.

KUHN TEDDER, 25', \$4,250. (931) 722-8276

PEQUEA 46X HD TEDDER, 4 basket, 540 PTO, in stock, \$8,950. (615) 274-2200



REGISTERED CKC ENGLISH SHEPHERD PUPPIES, original farm dog, herding instinct, varmint control, guardian of home, very loving and protective of children, \$300 each. (931)676-3907.

PRESSURE TREATED PINE FENCE POSTS for sale, several sizes round and square available, 7', 8', 10' lengths available. (931) 675-3260



ISUZU BOX TRUCK, 2014 model, 220,341 miles, diesel, A/C, automatic, 16' box, \$29,500. Call or text, (931)607-9737 for more information.

WANTED, POCKET KNIVES and knife collections. (615)630-5251.

2 NEW HOLLAND 258 rakes, with rubber teeth; also, New Holland 252 rake hitch, all in good condition, \$9,500. Pics and delivery available. (931)808-8095.

AJ'S Sandblasting & Power Coating

- Patio Furniture
- Truck Beds
- New Steel Products
- Vehicle Rims & Frames

Your project not listed? Give us a call at (270) 427-4953!

1213 Bethlehem Church Rd., Mt. Hermon, KY, 42157

REGISTERED 2YR OLD Angus calving ease bull, \$4,500; also 5 black baldy cows with calves, \$3,500 each. (615)618-0541.



STEFFEN SYSTEMS 6515 square bale grapple, holds 15 flat or 18 on edge, good condition, \$3,500. Pics and delivery available. (931)808-8095.

TRUCK FOR SALE 2002 Dodge Ram 3500, 290k miles, clean truck, runs strong, needs trans work, \$4,500. (270) 604-5625

APPROXIMATELY 10 HAY TARPS for sale, all for \$300. Pics and delivery available. (931)808-8095.

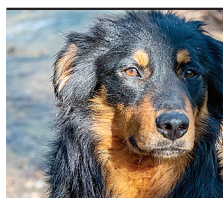

BLACK & TAN ENGLISH SHEPHERDS Natural Heelers. Eradicate vermin. Drive cattle. Protect Property. Blankenship bloodline. Call for price, (615) 640-6161

KUBOTA U55-5R1 EXCAVATOR. PowerQuip located in Albertville, AL. Call for more details and pricing! (256) 878-1631

COVINGTON 2 ROW planter, 3pt. hitch, with extra plates, \$600. (731)617-0602.

WANTED, WINDROW GATHERING wheel assembly for John Deere 430 baler. (931)797-8458.



WANT TO BUY 430 John Deere tractor, Oneonta, AL (205)353-2557.

WANTED, POCKET KNIVES and knife collections. (615)630-5251.

ROBINSON ENVIRONMENTAL LAND CLEARING forestry mulching, boom mower bush-hogging, agricultural stump grinding and skid loader work. Call David, (615) 631-0638

To Place A Classified Call
800-247-7318



CATTLE SWEEP SYSTEMS Heavy Duty galvanized 8 bar 6' tall. 90 degree with 10' of alley starts at \$1,480. 180 degree w/20' of alley starts at \$2,475. We can add as needed to customize your system. Call Chris at Farm Service Solutions in Leoma, TN; or, visit farm-servicesolutions.com; (931) 242-7675

**NEED NEW BELTS?
WE SELL AMERICAN MADE BELTING ONLY!**

Largest Belting Dealer In U.S.

Original Belting for ABSOLUTELY ALL ROUND BALERS IN STOCK!! Save Hundreds

FREE SHIPPING On Belting

MC/VISA/DISCOVER OR COD NO 800# Just Best Prices!!



VERMEER HAY EQUIPMENT New & Used

We Have The Largest Vermeer Baler Parts Inventory In The South

We Fill Over 99% Parts Orders From Stock-Year Round!

Ship UPS Everyday.



HAMMOND EQUIPMENT

**Since 1973 • Faundsedale, AL 36738
(334) 627-3348**



43 FABRICATION Where Customers are our top priority! We are a multi-craft welding and machine shop that offers equipment rigging and installation. Offering welding, fabrication, manual and CNC machining, CNC plasma cutting, production fabrication services, custom fabrication, automation, industrial maintenance services, industrial equipment installation, project management, industrial door/dock service, industrial plumbing, industrial electric and more! Call or email us for all your commercial and industrial repair needs! (931)270-8389; or, service@43fabrication.com. (931) 270-8389 service@43fabrication.com

MILLER FARMS Angus Beef from the farm. 100% natural, non-GMO, hormone and antibiotic-free. Whole, halves, or by the pound. Slaughtered and packaged. (931) 593-3702; (931)593-2429.



LONGHORN BULL CROSS WITH Watusi for sale, also steers for sale. (931)556-2199.

PRESSURE TREATED PINE FENCE BOARDS for sale, 1x6x14ft; 1x6x16ft; 2x6x16ft available. (931) 675-3260

TWO CHAIN LINK DOG FENCES for sale, 10x10, \$150 each. (931)703-4404.

WANTED, TWO 8' WOOD drag harrows with spikes, and in good shape. Pulaski area. (931)637-8302.

WANT TO BUY, ROUND bales of hay, located in southern Middle Tennessee area. (931)307-9839.

WANT TO BUY, JOHN DEERE 12' tandem offset disk harrow in good condition. (423)619-6416.

KOMATSU PC200U EXCAVATOR for sale, 3,200 hrs., 20hp, \$16,900. (931)729-2320.

CONVERSION KIT FOR SALE, for right hand drive postal delivery vehicle. used only five months, \$600. Elkton, TN. (931) 468-2240; (931)309-2200.

To Place A Classified Call 800-247-7318

Environmentally Friendly Brush Clearing by Layne Construction

Remove unwanted vegetation. Cut & grind trees up to 6" & brush into mulch. No brush piles.



We Do All Types Of Dirt Work • Loader & Excavator

We can: Clear for wild game plots • Clear ATV trails • Shooting lanes
Pasture reclamation • Lot clearing • Fence lines • Field borders • Right of way

**Call for free estimate: 256-975-4193 • 256-975-4296
www.land-clearing-services.com**

We Have All Your Concrete Needs!

- 8' Feed Troughs • Fence Line or Center Line
 - Stock Guards, 12' & 16', 7' deep • Water Troughs, 6' Round • Storm Shelters
- ALL PRODUCTS STEEL REINFORCED**

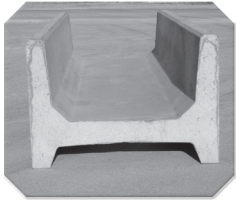

8' (26" or 60" wide) H Feeder
Eat From Both Sides

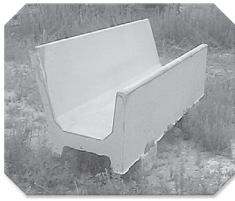

8' (34" wide) J Feeder
Eat From One Side

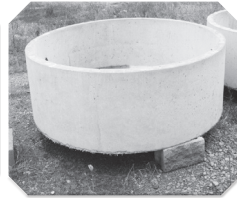

Water Tank
350 Gallons

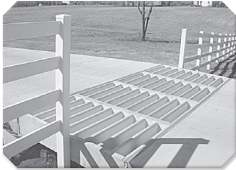

WE DARE YOU TO COMPARE!

Our concrete Cattle Gaps are superior because of the amount of steel reinforcement, all double matted and correctly placed for durability. This allows us to be better than the competition. Available in 12' & 16' long and 12" or 20" tall. Call for pricing & specs on gaps.

Don't settle for less than the best!

Life Protector Partial Bury

(80"x64"x142") Not converted septic tank



- Strong steel reinforced precast 4500 psi concrete with fiber mesh
- Partial bury sheltered unit/easy to install
- Easy entrance access (steps not ladder)
- Outside measurements: 5'4" wide, 11'10" long 6'8" tall

Above Ground Storm Shelters

Sizes: 6'x10'x7'; 6'x6x7'/wheelchair accessible.
Anchors Kits available

Tankersley Concrete Co., Inc.

1630 Rock Crusher Rd., Lewisburg, TN 37091 • 931-359-3112

Owners: Bubba & Lynn Tankersley • In Business Since 1946

Check out our website @ www.tankersleyconcrete.com

2007 DODGE RAM 3500 HD, Cummins diesel, service bed and crane included, \$17,750. (256) 335-4919

JOHN DEERE LA115 RIDING LAWN MOWER, runs, looks, and cuts good, \$400 (931) 359-6341

JOHN DEERE 556 ROUND BALER for sale, electric tie with monitor, \$6,500. (931)446-7023.

WANT TO BUY GRAIN bin or cake feeder. (931)307-9839.

JOHN DEERE 450G, winch, 5,400 hours, good machine, \$36,500. (256) 335-4919

CUSTOM WINDOWS, REPLACEMENT and standard sizes in stock. Ridge-top Windows, Horse Cave, KY. (270)786-3078.

DANUSER, POST HOLE DIGGER for sale, 9" auger, heavy duty, \$850. (931)703-5239.

WANT TO BUY, goats, sheep, chickens, and guineas. Ardmore, TN area. Call, (256)777-0065; (931) 427-8477

1981 GMC ONE TON dump truck for sale, \$5,000. (256)698-6161.

The Ultimate Wood Heat.

More Comfort
Thermostatically controlled wood heat.

Peace of Mind
Keep the fire outside and eliminate the dangers associated with indoor wood heating.

Save Money
Wood is a renewable, inexpensive and often free energy source.

CLASSIC EDGE
TITANUM HD SERIES
Outdoor Wood Furnace



Southern KY Wood Furnaces

8263 Glasgow Rd., Burkesville, KY 42717

(270) 459-1840 • SouthernKyWoodFurnaces.com



HAY EXPRESS
New **MAXILATOR** square bale Accumaggrapple. Accumulate and load your square bales with ease and with one piece of equipment. Standard skid steer quick attach style in stock. 4800.00 Plus tax. Call Chris at Farm Service Solutions in Leoma, TN, or visit farmservicesolutions.com; (931) 242-7675 stuttsjc@yahoo.com

TWO TRACTOR TIRES, 2 with tubes, nice tires, 18-4-34, very good condition, \$500 for both. (931)808-8490;(931)728-5490.

INTERNATIONAL 1566, \$16,750. (256) 335-4919

WANT TO BUY, ARROWHEADS and Indian relics. (256)420-8075.



CORRAL PANELS, 16 GAUGE, 6' tall, good inventory, 8' up to 16' long. FandPLivestock.com; (615) 653-8913

1989, PETERBILT grain truck for sale. Call for details, (931)623-3216.

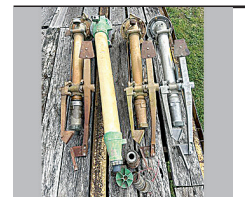

NEW HYD. TIE ROD cylinder for sale, never used, 4"x24"x2", retracted length 34and1/2", \$200. (256)606-1562.



CASE IH 885, 72hp, 2293hrs, \$24,500 Call 4-9p.m., (931)244-0535. (931) 244-0535

OTHER NELSON FOUR NELSON HIGH-PRESSURE IRRIGATION SPRINKLERS. CAPACITY: 300 TO 1000 GPM. \$300 EACH OR ALL FOR \$1,000. (931) 607-9852 ckiefer2005@hotmail.com



Where Do You Go When You Need Parts?

Russells Tractor Parts
1-800-248-8883

Ag & Industrial Parts • Free Quotes
Free Parts Locating Service
New & Used Parts

We stock & ship new after market parts.
Sparex, Tisco, Riverside, Temco Dealer

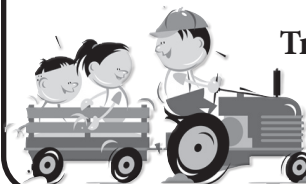

Russells Tractor Parts

We ship parts anywhere in the U.S.
Scottsboro, AL



IRON CRAFT flex-wing cutters. These cutters have a 10 gauge smooth top deck, replaceable skids, spring suspension, safety chains, and solid tail wheels. Model 2512 12' \$13,995. Model 2515 15' \$16,995. Model 3515 Heavy-duty 15' \$19,995. Call Chris at Farm Service Solutions in Leoma, TN; or, visit farmservicesolutions.com; (931) 242-7675

HAY FOR SALE, 4x5 rolls, orchard grass and fescue, \$45 per roll. (931)652-8123.

CASE IH JX85 for sale, 2,200 hrs., 4WD, \$35,000. (931)381-1839; (931)619-1338.

JOHN DEERE 5603, 99 horsepower, pre-def, 2,200 hours, \$42,750. (256) 335-4919

CEDAR LUMBER, #1 1X4 8', 10', 12', \$1.40 A BD. FT., APPROXIMATELY 6,000 BD. FT. AND #2 CEDAR LUMBER 1X4, 1X6, 1X8, 8' AND 12' LONG, 50 CENTS A BD. FT. JOE HOSTETLER, 59 LONG ROAD, ETHRIDGE, TN 38456.

CM GOOSENECK HORSE TRAILER, 3 horse slant with living quarters, perfect shape, \$7,500. (931)841-1016.

JOHN DEERE 3033R tractor/backhoe for sale, 665 hrs., 4WD, \$28,000. (931)381-1839; (931)619-1338.

180 DEGREE SWEEP TUB with 7' bow gates, 6' tall, heavy duty. (615)653-8913.

PEQUEA TT4000 TEDDER, 18', \$7,950. (931) 722-8276

To Place A Classified Call
800-247-7318



Brother Implement Co., Inc.
7593 Hillsboro Hwy.
Hillsboro, TN 37342
931-596-2749
www.brothersimplementco.com

Your hometown Kubota dealer of choice



L2502 SERIES

0% APR | UP TO 72 MOS
— OR —
SAVE UP TO \$2,300* ON SELECT KUBOTA TRACTORS



KubotaUSA.com



**Based on EDA tractor sales data of under 40 horsepower models from 2018 to 2022. © Kubota Tractor Corporation, 2024. \$0 Down, 0% A.P.R. financing for up to 72 months on purchases of the new Kubota L2502 Series equipment from participating dealers' in-stock inventory is available to qualified purchasers through Kubota Credit Corporation, U.S.A., subject to credit approval. Example: 72 monthly payments of \$13.89 per \$1,000 financed. Each dealer sets their own price. Customer instant rebate includes Orange Plus Attachment Instant Rebate of \$100 with purchase of the second-qualifying new implement and \$200 for the third new qualifying implement. Some exceptions apply. There is no rebate on the first implement purchased. Offers expire 06/30/24. Terms subject to change. Your Kubota Limited warranty gives you specific legal rights. You may have other rights which vary from state to state. 6 years limited powertrain warranty. Kubota Tractor Corporation does not authorize any person to create for KTC any obligation or liability other than that stated in the limited warranty. This material is for descriptive purposes only. Kubota disclaims all representations and warranties, express or implied, or any liability from the use of this material. For complete warranty, disclaimer, safety and product and incentive offer information, consult your local Kubota dealer and the Owner's Warranty Information Guide for the Kubota limited warranty on all products. Visit KubotaUSA.com for more information.



SO4 PRIEFERT WANT TO BUY, SQUEEZE chute, DISK mower. (931)307-9839.

JOHN DEERE INNER CAB ROOF, fits JD 4030, 4230, 4430, 4630, \$500. Murfreesboro, TN area. (615)427-8766.

JOHN DEERE 4450, 6,242 hours, runs good, dual rear, \$43,750. (256) 335-4919

LOOKING FOR HAY RINGS, mineral feeders, and troughs. (931)307-9839.

17 BLACK ANGUS COWS AND one black with white face, 3-5 years old, ready to calve in the fall, \$1,650 each. (615)881-3331.

TAYLOR-WAY DISKS, 3 pt. hitch, 4'-7' in stock. (615) 274-2200

WANT TO BUY, goats, sheep, chickens, and guineas. Ardmore, TN area. Call, (256)777-0065; (931) 427-8477

WE ARE YOUR FULL SERVICE DEALER FOR

SPARTAN MOWERS



Spartan Zero Turn Mowers starting at \$3,999

SOUTHERN MIDDLE TN LAWN

3915 Hwy 43, Ethridge, TN 38456 (Next to Chapman Tire) • 931-829-3324 • 931-829-2155





Ford 3600, runs good, DSL, P.S. **\$5,500**

HILLBILLY EQUIPMENT
931-729-3320



Int. 674 - diesel, weights, extra hyd., PS, loader **\$7,500**



Kubota L2500, 1500 hrs., 4WD **\$8,000**



Kubota L3300 - 4WD, w/loader **\$9,500**



Deutz 3006, 6', 4 **\$3,500**

For Sale - Inventory, Parts, Buildings, Real Estate, Salvage Yards, House & Shop, Approx. 25 Acres

Front Bale Spear.....	\$250	International 424 Tractor, gas, spin-out wheels.....	\$2,200
Plows - 1, 2, 3, 4 Bottoms.....	Call, \$300 down	Ford 4000, needs motor build.....	\$3,000
Finish Mowers, 4'-5'.....	\$500	Truckman 5000 lb Forklift, gas, 42" forks.....	\$2,000
Cultivators/Cub Complete.....	\$400	Ford 2600, new seat, P.S., gas, new paint.....	\$3,500
Used Backhoe Buckets.....	Call	3 pt. 6' Blade.....	\$200
IH Belly Mowers 5'.....	\$400	3 pt. 6' Finish Mower, 4 wheel.....	\$600
JD Planter, 3 pt., 2 row.....	\$300	Kubota L5030 Tractor - 4x4 HST,	
3 pt. Spring Tooth Cultivator, 2 row.....	\$250	Kubota LA854 loader, bucket.....	\$13,500
Massey Ferguson 135 Tractor.....	\$3,750	Int. 674, loader, diesel, runs good.....	\$7,500
2 Bottom Plow International.....	\$300	Belarus 250AS - 253 hrs., BH, 6', finish mower.....	\$3,250
Kubota 6' Finish Mower 3pt.....	\$1,000	Int. 574, Koyker loader, bucket.....	\$6,500
Cannon Box Blade, 6', with ripper.....	\$1,000	Int. 484, BH loader.....	\$5,500
40'x18' Carport 3 Sides.....	\$2,500	Int. 424, gas.....	\$2,220



JD 208- w/belly mower, gas, "Classic" **\$750**



MF 165, diesel, PS **\$3,000**



JD F1145 Front Mount, 60" deck **\$4,500**

Call Rex 931-729-3320 1151 Hwy 48 S, Centerville, TN

NEW HOLLAND TC30 for sale, 30hp., \$13,900. (931)729-2320

MAHINDRA 7010 tractor for sale, \$25,000. (931)381-1839; (931)619-1338.

CUSTOM TARPS FOR hoop buildings, available in 11 different colors. We also offer hay tarps and pond liners. Cover your investment, (859) 375-5268

OLD BARNS WANTED, we take down old barns. Call T&M Demolition at (270) 962-7058



KUBOTA L2501HST TRACTOR. Power-Quip located in Albertville, AL. Call for more details and pricing! (256) 878-1631

JOHN DEERE TC 544 H, grapple and bucket, \$37,500. (256) 335-4919

WANTED, POCKET KNIVES and knife collections. (615)630-5251.

2 NEW HOLLAND 258 rakes, with rubber teeth; also, New Holland 252 rake hitch, all in good condition, \$9,500. Pics and delivery available. (931)808-8095.

To Place your Word Ad, call 1-800-247-7318

Cub Cadet. Gossett Farm Equipment, LLC. Cub Cadet.

1624 Hwy. 100, Centerville, TN 37033 • 931-729-4515

Call Jo To Qualify For 12, 24, 36, 48 Month Zero Interest on Cub Cadet Mowers!
gossettfarmequipment@gmail.com • 931-729-4515 • Great Financing



INDUSTRIAS AMERICAN 3 POINT CUTTERS
Heavy 11 gauge deck, 90 HP gear-boxes with slip clutch. 6' \$1,600; 7' \$1,900; 10' \$3,750.
Call Chris at Farm Service Solutions in Leoma, TN; or, visit farmservicesolutions.com; (931) 242-7675

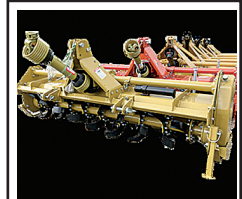

SMART-TILL Cherokee Tillers.
50" and 59" Chain drive regular duty. 71" Gear drive medium duty. 81" Gear drive heavy duty. 50" \$1,650; 59" \$1,750; 71" \$2,250; 81" \$2,750.
Plus tax Call Chris at Farm Service Solutions or visit farmservicesolutions.com; (931) 242-7675



27 REGISTERED BLACK ANGUS and Registered Red Angus, 15 month old bulls, 1,100lbs. plus \$1,850 and up. Superior fertility, calving ease and performance. Cow herd has excellent legs, feet and udders. All bulls developed hard on forage to work for you! Most all our bulls quality for all 3 categories of TAEP. Located in Rome, GA, 20 miles past Centre, Alabama. Joe Gibson, www.gibsoncattle.com; (706)506-3026.

JOHN DEERE 5075E tractor, 4WD, loader, runs and looks like new, \$34,500. Call between 8a.m.-5p.m., (931)939-4999.

WANT TO BUY, 15' or 20' Batwing bushog. (931)307-9839.

LARGE VARIETY OF SKID steer attachments in stock. Elkton, KY. (270)886-1097.

2014, CATERPILLAR D6T 016, 5,800 hours, straight tilt, 11.5' blade, \$155,750. (256) 335-4919

JOHN DEERE 7210, 2 owner, 7,100 hours, PO, nice local tractor, \$49,500. (615) 274-2200



DIESEL PUMP REPAIR

- FARM TRACTORS
- DIESEL FUEL INJECTION SERVICE

StanaDyne - CAV-Roosamaster Pump & Injectors

Lewis Porter 931-607-3031 - 931-596-3644
34 Medley Ln., Estill Springs, TN

Open on Saturdays

6 years pump experience

ROBINSON ENVIRONMENTAL LAND CLEARING

Serving Middle Tennessee since 2007



ECO-FRIENDLY FORESTRY MULCHING!

We will clear your land to match your vision!
We will work with excellence and efficiency to deliver your desired end results.

- Pasture clearing/restoration
- Timber stand improvement
- Lot clearing-residential and commercial
- Right-of-ways • Fire Prevention
- Wildlife habitat enhancement
- Food plot • Perk Sites • Survey Lines
- Real Estate tracts • Access roads
- Agricultural Stump Grinding

WWW.DROBINSONLANDCLEARING.COM
615-631-0638

GARAGE DOOR INSTALLATION & REPAIR GARAGE DOORS & OPERATORS - NEW INSTALLATION & REPAIRS - WE USE ONLY TOP BRAND DOORS AND OPERATORS (DOOR-LINK/LIFTMASTER). CALL NOW FOR A FREE QUOTE! SERVING SOUTHERN TN AND NORTHERN AL. (931) 292-4889

A D V A N C E D WIND REEL SYSTEM, 70" Heavy Duty Skid Steer Rock Picker. With rotating reel to sweep rocks and roots up in the slated bucket, this picker does great gathering up of unwanted debris and leaving the dirt behind, \$6,000. Call Chris at Farm Service Solutions; or, visit farmservicesolutions.com; (931) 242-7675

TIG WELDER AND MAINTENANCE LABORERS 43 FABRICATION IS HIRING FOR A TIG WELDER AND MAINTENANCE LABORERS, 1st shift, 40 hours a week, some overtime from time to time. Pay based on experience. Call for information, (931)270-8389; or, send resume to service@43fabrication.com. (931) 270-8389 service@43fabrication.com

TIMOTHY HAY FOR SALE 60 bales available, \$7.00 per bale. (931)841-1016.

WANT TO BUY, NO-TILL grain or soybean drill. (423)523-2238.

2017, MAHINDRA 5570, 4WD, loader, 717 hours, 61hp PTO, 2 remotes, \$23,900. (931) 729-5893

WANT TO BUY COWS, or cow/calf pairs. (931)307-9839.



Tar River No-Till Drills, 5' & 7' In Stock - Call



Mule Drawn Manure Spreader, JD Model E original low down \$2,850



Vermeer 5420 Rebel, monitor, \$18,500

<p>Case IH 430.....\$2,750 470, diesel, PS, wide front\$3,750 C70, diesel, ps\$8,750 JX85, 2200 hrs., 4WD\$35,000</p> <p>John Deere 1120, loader\$5,500 2355, CHA, loader\$18,500 6400, 7800 hrs., CHA, 2WD\$22,500 3033R, 665 hrs., tractor/backhoe, 4WD\$28,000 2555, 640 Loader, 2WD, 2487 hrs.\$16,500 1025R, 4WD, Belly Mower\$7,500 825 Gator, 1700 hrs, PS\$12,500</p> <p>Kubota BX2200, 4WD, belly mower, 478 hrs\$8,500</p> <p>Ford 3600 Trencher Tractor, front blade back trencher.....\$5,250</p> <p>Massey Ferguson 231, no loader.....\$5,750 261, dual outlets.....\$9,250 1085.....\$8,500 285, Loader..... Call</p>	<p>Misc. 2003 MacTruck, conv. cab\$28,000 Asphalt Packer, HD, JD engine\$9,000 Bobcat 743 Skid Steer\$12,500 Bog Discs, 3 Bogg\$11,500 Call Cell Cub Farmall, w/ mower\$1,250 Farmall 140, w/ cultivators\$4,250 Gehl 6635 SXT, turbo, metal tracks\$22,500 Skid Steer\$21,500 (5) Gravity Wagons Call JD 320 Skid Steer, 66 hp\$22,500 Mahindra 7010\$25,000 NH 3430, 2WD, canopy\$6,250 New Quickie Loader\$6,000 Olathe Model 12 Wood Chipper, 3 pt. hitch, works good\$2,250 Several Wheel Discs Call Call Cell Several Square Hay Balers Call Woods MD315 Cutter\$6,250 Kuhn Feed Mixer, used about 100 loads....\$22,000 Komatsu D31 Trackloader Call Archway Feed Mill.....\$2,500 NH 273 Square Baler.....\$2,250 Vermeer VR1022 Rake, 10 wheel like new.....\$6,500 Enorossi Rake, 4 basket, used 30 days, like new.....\$6,500 Vermeer Rebel 5420, monitor.....\$16,500 DR Weedeater, 3pt, PTO driven\$1,500</p>
--	---

Culvert Pipe, 12" & up, Plastic & Metal • Head Gates • Corral Panels



Lynch Equipment Sales

Westover Drive, Columbia, TN
931-381-1839 • Cell: 931-619-1338



2000 KENWORTH SEMI, N14 Cummins, wet kit, 18 speed, \$42,750. (256) 335-4919

600 CHORE-TIME C2PLUS poultry house feeders, with drop-down feeders, \$7.50 each. Hartselle, AL area. (256)566-6172.

To Place A Classified Call 800-247-7318

JOHN DEERE 1610 chisel plow, 10'W, 3 point, gauge wheels, good condition. Pics and delivery available, \$2,500. (931)808-8095.

WANTED, JOHN DEERE 214 hay baler. (931) 210-7857

KRONE 5.52/4X7T hay tedder, excellent condition, \$8,000. Pics and delivery available. (931)808-8095.

1998 DODGE ONE TON 4x4, auto trans. flatbed, 4 tool boxes under, electric brake, wench, shed kept, 156k miles; D20P Komatsu dozer, 6-way blade, 90% u/c, new steer clutches, canopy. (931)242-0531.

SUNFLOWER DISC, 33', good blades, rear hitch, harrows, \$24,500. (615) 274-2200

Great Deals on Gently Used Equipment!



Mahindra 5500 50 hp, shuttle shift, loader, remote **\$17,900**



Case Farmall 80 4WD, 932 hrs., loader, remotes, shuttle shift **\$24,900**



JD 5100M 4WD, 2600 hrs., shuttle shift, remotes **\$29,900**

Cub Cadet 7625 4WD, hydro loader.....\$10,900 **Komatsu PC200U** Excavator 3200 hrs., 20 hp\$16,900
Mahindra 5570 2017, 4WD, loader, 717 hrs., 61 hp PTO, 2 remotes.....\$23,900 **NH TC30** 30 hp\$13,900
Zetor 8441 90 hp, 1574 hrs., 4WD, 3 set remotes\$28,900

D & D Equipment

Heavy Equipment & Farm Tractor Sales
1635 Hwy. 50 East, Centerville, TN 37033 • 931-729-2320
Owners: Jerry Davidson & Steve Davidson

See our pics on Nashville Craigslist!

Aisles & Aisles & Aisles

of IH & CaseIH Tractor Parts
New, Used & Remanufactured



**The Largest Exclusive
IH & CaseIH Used & Rebuilt
Parts Inventory in North America**

Bates Corporation Call
1-800-248-2955

12351 Elm Road Bourbon, IN 46504 www.batescorp.com

TIG WELDER AND MAINTENANCE LABORERS 43 FABRICATION IS HIRING FOR A TIG WELDER AND MAINTENANCE LABORERS, 1st shift, 40 hours a week, some overtime from time to time. Pay based on experience. Call for information, (931)270-8389; or, send resume to service@43fabrication.com. (931) 270-8389 service@43fabrication.com

OIL DISPENSERS \$75 each. I have 5. Will take \$300 for all 5. (706) 859-1177 gregbearden67@gmail.com

ZETOR 8441 for sale, 90hp, 1,574 hrs., 4WD, 3 set remotes, \$28,900. (931)729-2320.

REGISTERED BLACK ANGUS BULLS for sale, weaned bulls ready for selection.

2014, JOHN DEERE 750K, 5,400 hours, with ropes, good dozer, rep photo, \$121,500. (256) 335-4919

CASE 850K DOZER, 2,800 hours, CHA, 6-way blade, winch, 85 90 U/C, cab screens, \$49,500. (931) 722-8276

WANTED, Chicken Litter. (931) 244-5465 jonathanraber43@yahoo.com

LIVESTOCK & FLATBED TRAILERS for sale, must see, different sizes and options. Financing available. Wholesale Trailers, Lebanon, TN. (615) 714-3894

A1 sires-Volunteer, Black Pearl, Stock Fund. From high-performance cow herd. Turrentine Angus, Shelbyville. (931)607-8950; aturrentine@cafes.net.

JOHN DEERE 7200 MAXIMERGE II planter, hydraulic front fold, 12 row, 30" spacing, no-till coulters, 3-bushel seed boxes, cast iron and spike closing wheels, 150 seed monitor, corn and bean plates, \$7,000. Phone calls only, (256)335-0097.

JOHN DEERE MODEL 6068 POWER UNIT for sale, 160hp with Berkley pump and other irrigation equipment, \$20,000. (205)353-7540.

WAYGU/BLACK ANGUS YOUNG BULLS, HEIFERS We have 3/4 Wagyu and 1/4 Black Angus young bulls and heifers, 14 to 18 months old. Heifers are for \$2,000, and bulls are for \$2,000 to \$2,800. Bulls are old enough and ready for service. (615) 504-9784 roger.rgbuilders@gmail.com

OTHER BERKLEY IRRIGATION PUMP MUST SELL! 3 PHASE ELECTRIC IRRIGATION PUMP. COMES WITH AC SWITCH, BYPASS VALVE, CHECK VALVE. CAPACITY APPROX 300 GPM AT 180 PSI. \$3,000. (931) 607-9852 ckiefer2005@hotmail.com

JD 320 skid steer for sale, 66hp., \$22,500. (931) 381-1839; (931)619-1338.

APPROXIMATELY 100 CLIPPER seed cleaning screens, 42"x34", all for \$500. Pics and delivery available. (931)808-8095.

JOHN DEERE 460M round baler, silage special, 4'x6', twine tie and net wrap, mega wide plus, hydraulic pickup, push bar, 540 PTO, approximately 1,400 bales, almost like new, \$42,000. Pics and delivery available. (931)808-8095.

To Place A
Classified Call
800-247-7318

TUCKER GEN II TRAIL SADDLE for sale, 17-1/2" seat with wide tree, excellent condition, \$1,350. (931)209-6870.

PACIFIC SHEAR TRAILER for sale, 12'x3/8, \$6,000. (931)254-3522.

WANTED, JOHN DEERE 214 hay baler. (931) 210-7857

KRONE 5.52/4X7T hay tedder, excellent condition, \$8,000. Pics and delivery available. (931)808-8095.

A SPLIT ABOVE THE REST



- 10 Different Woodsplitter Styles to Choose From
- Models for Many Excavators
- Made in the USA
- No Brakes/No Bends

The strongest splitter for the money in the country. PERIOD.



TM MANUFACTURING
Making Wood Splitting Simple

260 Industrial Park Rd. SE, Cokato, MN 55321 • 320-286-3077 • www.skidsplitter.com

H&S Skid steer pallet forks 900 lb. capacity \$550, 2,000 lb. \$750, 4,000 lb. \$850, 5,500 lb. \$1,150. Skid Steer, John Deere 100-500 series loader, and Global Euro quick attach available. Call Chris at Farm Service Solutions in Leoma, TN; or, visit farmservicesolutions.com; (931) 242-7675

2017, MAHINDRA 5570, 4WD, loader, 717 hours, 61hp PTO, 2 remotes, \$23,900. (931) 729-5893

WANT TO BUY COWS, or cow/calf pairs. (931)307-9839.

2000 KENWORTH SEMI, N14 Cummins, wet kit, 18 speed, \$42,750. (256) 335-4919

600 CHORE-TIME C2PLUS poultry house feeders, with drop-down feeders, \$7.50 each. Hartselle, AL area. (256)566-6172.

JOHN DEERE 1610 chisel plow, 10'W, 3 point, gauge wheels, good condition. Pics and delivery available, \$2,500. (931)808-8095.

WANTED, JOHN DEERE 214 hay baler. (931) 210-7857

KRONE 5.52/4X7T hay tedder, excellent condition, \$8,000. Pics and delivery available. (931)808-8095.

JD 320 skid steer for sale, 66hp., \$22,500. (931) 381-1839; (931)619-1338.

Ritchie Water Tank
We Carry 2 and 4 Hole



Priefert 12' Corral Panel **\$220⁰⁰**



Special 4 Mineral **\$16⁷⁵** per bag with this ad

Priefert
Farm, Ranch & Rodeo



Common Bermuda **\$250⁰⁰** per bag with this ad



Pellitized Lime **\$6⁷⁵** per 40# bag with this ad

Stocking Lots of Priefert Products

Priefert S04 Chute
Call For Prices



Priefert 135 Sweep Tub Primier
Call For Prices

Guntersville
FEED STORE LLC

& GARDEN CENTER

256-582-4411

1321 Blount Ave. Guntersville, AL

guntersvillefeedstore.com

1998 DODGE ONE TON 4x4, auto trans. flatbed, 4 tool boxes under, electric brake, wench, shed kept, 156k miles; D20P Komatsu dozer, 6-way blade, 90% u/c, new steer clutches, canopy. (931)242-0531.

SUNFLOWER DISC, 33', good blades, rear hitch, harrows, \$24,500. (615) 274-2200

OIL DISPENSERS \$75 each. I have 5. Will take \$300 for all 5. . (706) 859-1177 gregbarden67@gmail.com

WANTED, Chicken Litter. (931) 244-5465 jonathanraber43@yahoo.com

REGISTERED BLACK ANGUS BULLS for sale, weaned bulls ready for selection. A1 sires-Volunteer, Black Pearl, Stock Fund. From high-performance cow herd. Turrentine Angus, Shelbyville. (931)607-8950; aturrentine@cafes.net.

WAYGU/BLACK ANGUS YOUNG BULLS, HEIFERS We have 3/4 Wagyu and 1/4 Black Angus young bulls and heifers, 14 to 18 months old. Heifers are for \$2,000, and bulls are for \$2,000 to \$2,800. Bulls are old enough and ready for service. (615) 504-9784 roger.rgbuilders@gmail.com

ZETOR 8441 for sale, 90hp, 1,574 hrs., 4WD, 3 set remotes, \$28,900. (931)729-2320.

LIVESTOCK & FLATBED TRAILERS for sale, must see, different sizes and options. Financing available. Wholesale Trailers, Lebanon, TN. (615) 714-3894

OTHER BERKLEY IRRIGATION PUMP MUST SELL! 3 PHASE ELECTRIC IRRIGATION PUMP. COMES WITH AC SWITCH, BYPASS VALVE, CHECK VALVE. CAPACITY APPROX 300 GPM AT 180 PSI. \$3,000. (931) 607-9852 ckiefer2005@hotmail.com

Cowherd Equipment & Rental, Inc.



Penta 4030
Several Other Models In Stock



Jaylor 5575
In Stock - Call



Hagedorn 5290
In Stock - Call

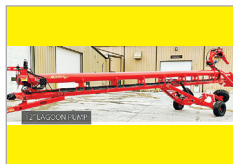

Nuhn Lagoon Pump
8'; Call for more info



Herd-Boss Feeders
In Stock - Call



Dion Scorpion 300
In Stock - Call

Numerous Used Mixers Available!

For more information:

Cowherd Equipment & Rental, Inc.

1483 Old Summersville Rd. • Campbellsville, KY 42718

270-465-2679 • 270-469-5095 • 270-469-0398



The Crown For Your Home

Residential • Agricultural • Commercial
 Increase the value & beauty of your home with our maintenance free metal roofing!
 Available in many styles:

Slate, Clay Tile, Shake, Stone Coated Shingle, Thatch & Standing Seam

We manufacture the 3 ft. wide metal panels at our location, plus we use an in-house computerized custom trim machine, for better and faster service!

Plateau Metal Sales www.plateaumetalsalestn.com

103 Randolph Rd. • Crossville, TN **931-277-3586**
 Mon. - Fri. 7 to 5 • Sat. 8 to 12 **1-800-468-0149**

• 2nd location to serve you better. • **1-866-988-7670**
 2448 Buttermilk Road W. • Lenior City, TN **865-376-0528**

YOUR METAL ROOFING HEADQUARTERS

REGISTERED BLACK ANGUS BULLS for sale, weaned bulls ready for selection. All sires-Volunteer, Black Pearl, Stock Fund. From high-performance cow herd. Turrentine Angus, Shelbyville. (931)607-8950; aturrentine@cafes.net.

JD 320 skid steer for sale, 66hp., \$22,500. (931)381-1839; (931)619-1338.

1992, FORD 5030 TRACTOR for sale, 2,903 hours, 2WD, \$15,000. (931)797-2618.

2014, JOHN DEERE 750K, 5,400 hours, with ropes, good dozer, rep photo, \$121,500. (256) 335-4919

JOHN DEERE 7200 MAXIMERGE II planter, hydraulic front fold, 12 row, 30" spacing, no-till coulters, 3-bushel seed boxes, cast iron and spike closing wheels, 150 seed monitor, corn and bean plates, \$7,000. Phone calls only, (256)335-0097.

JOHN DEERE 9400T, 7,000 hours, 2 owners, 3pt. PTO, nice tractor, \$79,500. (615) 274-2200

APPROXIMATELY 100 CLIPPER seed cleaning screens, 42"x34", all for \$500. Pics and delivery available. (931)808-8095.

2000 KENWORTH SEMI, N14 Cummins, wet kit, 18 speed, \$42,750. (256) 335-4919

600 CHORE-TIME C2PLUS poultry house feeders, with drop-down feeders, \$7.50 each. Hartselle, AL area. (256)566-6172.

WANT TO BUY COWS, or cow/calf pairs. (931)307-9839.



Thinking of having an auction?
WE CAN HELP!

Real Estate of all Types • Assets • Estates

8719-A AL Hwy. 53, Toney, AL 35773
256-536-7497



HORTON
 AUCTION & REAL ESTATE

Sales That Satisfy Since '65

Online Bidding Available • www.hortonauctions.com

TIG WELDER AND MAINTENANCE LABORERS 43 FABRICATION IS HIRING FOR A TIG WELDER AND MAINTENANCE LABORERS, 1st shift, 40 hours a week, some overtime from time to time. Pay based on experience. Call for information, (931)270-8389; or, send resume to service@43fabrication.com. (931) 270-8389 service@43fabrication.com

CASE 850K DOZER, 2,800 hours, CHA, 6-way blade, winch, 85 90 U/C, cab screens, \$49,500. (931) 722-8276

JOHN DEERE MODEL 6068 POWER UNIT for sale, 160hp with Berkley pump and other irrigation equipment, \$20,000. (205)353-7540.

JOHN DEERE 460M round baler, silage special, 4'x6', twine tie and net wrap, mega wide plus, hydraulic pickup, push bar, 540 PTO, approximately 1,400 bales, almost like new, \$42,000. Pics and delivery available. (931)808-8095.

WANT TO BUY COWS, or cow/calf pairs. (931)307-9839.

TUCKER GEN II TRAIL SADDLE for sale, 17-1/2" seat with wide tree, excellent condition, \$1,350. (931)209-6870.

PACIFIC SHEAR TRAILER for sale, 12'x3/8, \$6,000. (931)254-3522.

S Q U E E Z E CHUTES Tarter series 3 \$2,800. Tarter series 6 \$4,500 both available with either automatic or manual head gates. Call Chris at Farm Service Solutions in Leoma, TN; or visit farmservicesolutions.com; (931) 242-7675

REGISTERED ANGUS BULLS Semen and Genetics tested. 18 months old and ready to go to work! SS Niagra and LPF Black Pearl sires. Many generations of top A-I sires and dams. Call for more information, (931) 267-6813

KELLY DUPLEX STATIONARY FEED MILL, cyclone, blower, mix bin (2 ton), \$3,000. (256) 453-1697



BERRYHILL MINI TRUCKS, LLC

3499 Co Rd. 93, Anderson, AL 35610
(256) 740-7287
www.berryhillminitrucks.com

4x4, A/C, P/S, 5 spd. auto, dump & regular beds, and vans

Delivery Available Can special order

New & Used Tractor Parts

- All Makes & Models
- Free Tractor Parts Hotline
- Shipping Parts Daily
- We Buy Salvage Tractors

Cross Creek Tractor Co.

Hwy. 278 E. - Cullman, Alabama
(256) 739-0496

1-800-462-7335

E-Mail: info@crosscreektractor.com
www.crosscreektractor.com



KUHN, EL92 ROTARY TILLER, heavy-duty 72", has everything that came with it new, \$5,500. (256) 876-7058 jreakens@hiwaay.net

FOR SALE, Golden Comet pullets, ready to lay, \$18/each; 2-year-old spent hens, \$8/each; Great Pyrenees pups, \$150/each. Altamont, TN. No Sunday calls, please. (931) 692-3333

WANTED, 16 Kinze soybean brush meters for 3000 series planter. (931) 309-0343

REGISTERED HEREFORD BULLS for sale, gentle disposition, great bloodlines, polled, service age, starting at \$1,500. Leave message, (931) 703-7573

FOR SALE, REGISTERED BLACK ANGUS BULLS, will qualify for the full TAEP money, all are by the top AI bulls in the breed. Crawford Angus. Lewisburg, TN. (931)205-2450; (931)359-2633. crawfordangus@bellsouth.net

FARMALL A 1948 cultivision tractor, with working power lift and pickup disk, \$1,948. (931)312-1448.

JOHN DEERE 450M ROUND BALER, 3372 bales, twine and net wrap, \$34,500. (615) 274-2200

2008, BETTER BUILT 10 TON TRAILER Better Built 10-ton trailer with air brakes. Completely refurbished. 16 ft long and 72" wide between the fenders, \$3,500 OBO. (256) 426-1287

JOHN DEERE 9400T, 7,000 hours, 2 owners, 3pt. PTO, nice tractor, \$79,500. (615) 274-2200

NEW 6' ROCK RAKE for sale, 3pt. hitch, \$800. Trion, GA area. (706)238-0465.

2000, CREST II PONTOON BOAT, new motor in 2023, run about 15-20 minutes, all new controls, 115hp 4-stroke Mercury motor, tandem axle trailer with new tires and new wiring harness, \$14,000. (256)609-3851.

Well Built™ to Handle Your Hay

Trust Your Most Important Forage Crop to Stoltzfus Mfg.

Well Built™ Round Bale Carriers



Heavy Duty

- Designed to load & unload with a 3 pt. hitch bale spear
- Reinforced cross members
- 9 models with 6, 8, or 10 bale capacities
- Heavy duty construction

Dealer Inquiries Invited! Several Locations Available!

Well Built - Feeders:

- Built tough for long life!
- Available in a variety of lengths
- Adjustable slant bar or self-locking head locks
- Ideal for cattle in either feedlots or meadows



Gates • Slant Bar Sections
Head Locks • Gutter Grates

For a free brochure or more information, call:
610-273-3603

Dealers located throughout TN & KY
Call for the one nearest you!
F.O.B. Cub Run, KY

Stoltzfus MFG

Cub Run, KY

DEALER INQUIRIES INVITED • CUSTOM WAGONS A SPECIALTY

JOHN DEERE ZERO TURN MOWERS, like new at used prices! (615) 274-2200

JOHN DEERE 4450, 6,242 hours, runs good, dual rear, \$43,750. (256) 335-4919

To Place A Classified Call
800-247-7318

DAIRY CATTLE 55 dairy cows, half are Holstein and half are Holstein/Jersey crosses. Two weeks to four months in milk. Three to five years old, square udders, low cell count. \$1,800 for 75% of herd or bid on complete herd. Case, Lafayette, Alabama. (334)755-5109.

VERMEER TE170 TEDDER, 18', excellent, \$7,250. (931) 722-8276

WANTED, PASTURE DRAG, new or used. (270)529-9215.

KRONE 552/14X17 TEDDER, 18', \$4,750. (931) 722-8276

TWO WHITE POLY 2,500 gallon cone bottom tanks for sale, with stand, \$2,500 each. (270)861-5527.

Online Auction



Ends: Monday, May 6th • 7:00 PM
Tractors, Equipment, Side by Side, Boat, Lots of Lumber, Old Collectibles, Much More

Location: 351 Winding Creek Rd., Bradyville, TN 37026

Preview: Monday, May 6th • 2:00 PM - 4:00 PM

See More at vanmassey.com



Van Massey
Broker/Auctioneer

VanMassey
AUCTION & REALTY

(931) 433-8686

TN Lic. 1711

AL Lic. 1289

MS Lic. 1609

FL Lic. 5344

Custom Hoop Bldg. Covers, Hay Tarps, & Pond Liners

11 Colors Available

All covers have 2" weld for
Strong Waterproof Seams

Signature
TARP

Cover Your Investment

Agricultural • Industrial • Commercial



3433 White Hall Road
Mackville, KY 40040
Fax: 859-375-5269

859-375-5268

JOHN DEERE 7000
12 row front fold
planter. Call for more
details. (931)623-
3216.

TWO 10' BUNK
FEEDER TROUGHS
for sale, with poly
liner, \$200. (931)703-
4404.

JOHN DEERE 260
DISC MOWER, for
parts or repair, \$350.
(931) 359-6341

1986 GMC SPREAD-
ER TRUCK for sale,
12' Chandler, hydrau-
lic bed, very good
condition, \$12,500.
(678)231-8636.

WANT TO BUY, 24"
HEAVY duty corral
LIMB BLAZER,
panels, suite, alley,
and shoot. (931)307-
9839.

WAGYU HEIFERS
for sale. (256)714-
6182.

CUB CADET 7625
for sale, 4WD, hy-
dro loader, \$10,900.
(931)729-2320.

EZ-TRAIL NEW 37'
header trailer for sale,
4 wheel steer, \$7,000.
(615)464-7080.

PEQUEA HAY TED-
DER, 6 basket ted-
ders, lift and caddy
type, in stock! (615)
274-2200

24" CARBIDET
BLAZER,
tipped blade; large
variety of skid steer
attachments in stock.
Elkton, KY. (270)886-
1097.

8' PEG HARROW for
sale, 3pt. hitch, \$450.
(205)353-7540.

2003 MAC TRUCK
for sale, conv. cab,
\$28,000. (931)381-
1839; (931)619-1338.

17 BLACK ANGUS
COWS AND one
black with white face,
3-5 years old, ready
to calve in the fall,
\$1,650 each. (615)881-
3331.

TANK COATINGS & ROOF COATINGS

Available for metal, composition shingles or Tar
Roofs. Long lasting and easy to apply. We also
manufacture Tank Coatings for Concrete, Rock,
Steel, Galvanized and Mobile tanks.

VIRDEN
Perma-BILT
Virden Perma-Bilt
806-352-2761
www.virdenproducts.com

T A Y L O R - W A Y
DISKS, 3 pt. hitch, 4'-
7' in stock. (615) 274-
2200

2004, KINZE 2600
PLANTER, 12/23,
corn/bean, main
frame no cracks or
welds, \$27,500. (615)
274-2200

WANT TO BUY HAY
crimper. (629)395-
4558.

**DONKEYS JENNY'S
JACKS GELDINGS**
We specialize in
donkeys for many
years. We also bring
donkeys for church
functions birthdays
etc. We deliver! We
also buy donkeys.
(229) 305-0801 pam-
farmlife@gmail.com

KENTUCKY 31 FES-
CUE SEED for sale,
with Orchard grass.
Middle Tennessee.
(931) 244-0063

JOHN DEERE 650K
DOZER, LGP, 3,200
hours, 90 90 U/C,
CHA, 6-way blade,
\$77,500. (931) 722-
8276

FUEL TANKS FOR
SALE 250 and 300
gallon fuel tanks for
sale, with stands,
\$300 each; also Fire-
stone bus tire for
sale, 11R22.5, \$100.
(615)542-1652.

To Place A
Classified Call
800-247-7318

KUBOTA 2601 4WD,
loader, 5' belly mow-
er, 4' tiller, runs and
looks new, \$19,500.
Call between 8a.m.-
5p.m. (931)939-4999.

KUBOTA Z400 SE-
RIES LAWN MOW-
ER, 60" deck. Pow-
erQuip located in
Albertville, AL. Call
for more details and
pricing! (256) 878-
1631

WANT TO BUY
BRED cows. (931)307-
9839.

AG SPRAY
EQUIPMENT
300 GALLON
SPRAYER COMES
WITH 20' OR 30'
BOOMS, \$4,750;
30' BOOMS,
ADD \$375.
CALL CHRIS AT
FARM SERVICE
SOLUTIONS IN
LEOMA, TN.
FARMSERVICES-
OLUTIONS.COM;
(931) 242-7675

2023, ACCORD
Tar River SAYA
conventional till
drills. \$3,525 for
4' and \$3,895 for
a 6'. In stock and
ready to go. Call
Chris at Farm
Service Solutions
in Leoma, TN, or
visit farmservices-
olutions.com; (931)
242-7675 stuttsjc@
yahoo.com

BUNK FEEDERS

With or Without Legs
Open or Closed Ends

CATTLE GUARDS

8' • 12' • 16' Widths
Rounded Top Design Keeping
Livestock From Crossing

**Concrete
Water
Troughs**

**Delivery
Available**

River City Concrete
9160 Hwy. 128 | Savannah, TN, 38372 | **731-925-0271**
www.rivercity-concrete.com

CALL US for all your AUCTION NEEDS!

S.D.M. SIMPSON
REALTORS AND AUCTIONEERS
(931) 473-LAND 5263
www.dmsimpson.com

David M. Simpson, Broker, Auctioneer 931-273-5253
Tiffany Simpson, Co-Owner, Broker 931-808-7080
John Kyle Simpson, Aff. Auctioneer, Aff. Broker 931-212-3843

303 W. Main St. McMinnville, TN 37110

Over 50 Truck Beds in stock, newer & older Chevrolet, Ford, Ram & GMC Single & Dual-Wheel Trucks



DTB14



2000 SERIES
ALUMINUM TRUCK BEDS



SLS SERIES
STEEL TRUCK BEDS

Now carrying Iron Bull Trailers Call for prices!

Aluminum Beds
Call for Prices

Steel Beds
Call for Prices

We will trade for your used bed!
Used Flat Beds & Dually Beds Available!
Custom Orders Available!

Skirted Steel Beds - Call for Prices



Fast Installation on In-Stock Inventory
Call Devin or Todd
931-738-9275



120 Auto Lane | Sparta, TN 38583
Hwy. 111 in Sparta



WIL-RO, INC.
TRUCK BODIES



CHRYSLER | DODGE | JEEP | RAM
SPARTA, TN

JASONLEWISAUTOMOTIVE.COM

*Price plus tax, installation hardware, & installation. Prices do not include applicable sales taxes. Installation hardware not included in advertised price. Limited quantities available. Due to advertising deadlines, some models may be sold out. **Financing available through Sheffield's on most models.

JOHN DEERE 6400 for sale, 7,800 hrs., CHA, 2WD, \$22,500. (931) 381-1839; (931)619-1338.

ASV Skid steer quick attach equipment of all types. Grapples, Post Hole Diggers, Cutters, Sweeper Brooms, Forks, Stump Grinders, Boom Poles, etc. If you're looking for attachments give Chris a call at Farm Service Solutions in Leoma, TN or visit farm-servicesolutions.com (931) 242-7675

WANTED, Standing Tracts of Timber and Cedar to buy and cut; also, mulching services. Dwight Rogers, (931) 580-4816

REGISTERED CKC ENGLISH SHEPHERD PUPPIES, original farm dog, herding instinct, varmint control, guardian of home, very loving and protective of children, \$300 each. (931)676-3907.

CM GOOSENECK HORSE TRAILER, 3 horse slant with living quarters, perfect shape, \$7,500. (931)841-1016.

KUHN FEED MIXER for sale, used about 100 loads, \$22,000. (931)381-1839; (931)619-1338.

JOHN DEERE 3033R tractor/backhoe for sale, 665 hrs., 4WD, \$28,000. (931)381-1839; (931)619-1338.

JOHN DEERE 4100, 4WD, loader, belly mower, runs and looks excellent, \$11,900. Call 8a.m.-5p.m., (931)939-4999.

SO4 PRIEFERT SQUEEZE chute, with working system and squeak tub, \$6,500. (931)209-6870.

JOHN DEERE INNER CAB ROOF, fits JD 4030, 4230, 4430, 4630, \$500. Murfreesboro, TN area. (615)427-8766.

CATTLE FARM HELP WANTED, Mulberry, TN area. Good Pay. (256)508-3320.

1992 CHEVROLET KING CAB pickup for sale, 4WD, 350 automatic, runs good, good tires, blue exterior, \$4,000. (931)235-0179.

LOOKING FOR HAY RINGS, mineral feeders, and troughs. (931)307-9839.

To Place A Classified Call
800-247-7318

WANT TO BUY, PEQUEA HAY TED-DISK mower. (931)307-9839.

DER, 6 basket tedders, lift and caddy type, in stock! (615) 274-2200

DIAMOND C HDT208S EQUIPMENT TRAILER. PowerQuip located in Albertville, AL. Call for more details and pricing! (256) 878-1631

WRANGLER PARTS FOR SALE, used machines wanted. Deutz engine parts. Martin's Maintenance, Monday-Friday, 8a.m.-5p.m. (270) 265-5040

INTERNATIONAL DIESEL TRACTOR, \$5,000; antique Cub Cadet tractor, \$25,000. (256)698-6161.

KUBOTA M6800, good tractor, 4WD, loader, \$21,750. (256) 335-4919

VERMEER 605 SUPER F 6x5 hay roller for sale, \$2,000. (256)810-4582.

JOHN DEERE 5425, side arm boom mower, 902 hours, excellent, \$25,500. (931) 722-8276

To Place A Classified Call
800-247-7318



PRESSURE TREATED FENCE POSTS

Excellent Prices

Pressure treated at our plant with CCA to the retention rate of .40

25 year warranty against decay

Dealer Inquiries Welcome

Will Protect Established Dealers Territories

Family business since 1987

Green River Post

11029 Hwy. 132 E., Sebree, KY 42455 • Kenny Miller • (270) 772-0318



Fairview Farm Equipment Auction

SAT. MAY 18, 2024 @ 9:00 AM CST

WE WILL BE CLOSED THURSDAY, MAY 9TH FOR ASCENSION DAY.

Accepting Consignments of:
 Agricultural & Construction Equipment & Attachments—
 Horse Drawn & Conventional • Trailers
 Farm Related Tools & Supplies • Feed Bins, Fence Posts,
 Gates, etc.

LISTING OF A FEW EARLY CONSIGNMENTS:

Bobcat CT 235 compact tractor w/loader, hydro w/ front-wheel assist, 856 hr., very good condition • JD 2500 18" 5-bottom plow, semi-mount, field ready • 10' transport disc • 8' double-disc grain drill • NH 256 hay rake, rebuilt, new teeth • NH 273 hay baler, rebuilt, excellent condition • gravity wagon on John Deere gear • 8x18 flat wagon • tobacco sprayer • John Deere 9' 3pt. sickle mower • NH 1431 Discbine • 1998 Kelly Decaker w/ spreader attachment • NH 488 9' Haybine • 400 gal. boomless sprayer with turkeytail nozzle, on steel, single axle, engine & pump in good condition • Balzer 2600 liquid manure tank • 4-basket hay tedder • (new) treated wood post: 240 pc. 7"x9', 360 pc. 4"x7' • 28' extension ladder

This is only a partial listing. Expect much more by sale time!
 Auction not responsible for no shows.

For receiving schedule or more information call:

270-887-0053

Fairview Auction LLC
 10292 US HWY 68 E
 Pembroke, KY 42266
 Levi Stoltzfoos-Ky. AHO Lic. # 276157
 Joseph Hoover-Ky. AHO Lic.#259061

REGISTERED ANGUS BULLS, ready for service. We have a good selection of bulls. All have been Genomic 50k tested. Will qualify for \$2,000 back through TAEP. Out of Deer Valley Growth Fund AAA18827828. Example of a couple of bulls available AAA 20854776, CED+12, BW -.3, WW +83,

YW +156; AAA 20854766, CED+10, BW +.7, WW+86, YW+161. Parker Angus, Shelbyville, TN. (615) 653-8913

JOHN DEERE 556 ROUND BALER for sale, electric tie with monitor, \$6,500. (931)446-7023.

WANT TO BUY GRAIN bin or cake feeder. (931)307-9839.

SANTA GERTRUDIS BULLS polled, registered, gentle. Happy Valley Ranch, Quality Cattle Since 1977. (256) 566-7878 lindadkelso@yahoo.com

JOHN DEERE 702 for sale, 10 wheel rake, \$1,800; 7410 Ford loader, will fit 6610 and others, 2 or 4WD, \$3,000. (931)316-2800.

FARM EQUIPMENT FOR SALE



2013 JD 5075E
\$47,500



2012 JD 7130
\$72,500



2021 Caterpillar 289D3 Skid Steer \$59,500



2002 JD 8420
\$87,500

- 2004 JD 4720\$25,000
- 1995 JD 6400\$27,500
- 2000 JD 5310\$18,500
- 1998 JD 7410\$37,500
- 1996 JD 8100\$45,000

Also In Stock - Hay Forks, Pallet Forks, Grapples, Box Blades & Tillers

Commercial Vehicles

- 2012 FORD E350 VAN\$17,500
- 2012 FORD 350 W/UTILITY BED ...\$24,500
- 2012 FORD F250 W/WINCH\$16,500
- 2019 CHEV 2500\$17,500

Jim Rice Equipment

7422 US- 412 Friendship, TN 38034
 (731) 677-2400 • www.jimriceequipment.com

2023, TAR RIVER SAYA NO TILL DRILL These 55" and 78" Drills are set up on 7.5" spacing and will plant a variety of seeds from corn, beans, and wheat, to fescue and clover. Stainless steel boxes let you drill fertilizer at the same time as you plant seed. \$5,900 for 55" and \$6,995 for a 78" plus tax. Call Chris at Farm Service Solutions in Leoma, TN; or, visit farmservicesolutions.com; (931) 242-7675

CUSTOM WINDOWS, REPLACEMENT and standard sizes in stock. Ridgetop Windows, Horse Cave, KY. (270)786-3078.

DANUSER, POST HOLE DIGGER for sale, 9" auger, heavy duty, \$850. (931)703-5239.

1997 GMC 8500 1997 GMC 8500. 93,000 miles. Cat 3116 engine, Allison automatic transmission, new radial tires, PTO, aux fuel tank, double frame, 20ft from back of cab to end of frame, \$9,000 OBO. (256) 426-1287

JOHN DEERE 450G, winch, 5,400 hours, good machine, \$36,500. (256) 335-4919

To Place A Classified Call 800-247-7318

OVERSTOCKED!

- Retaining Wall Blocks
- Landscapers
- Farmers
- Industries
- Build Your Storage Bins!

\$60 Each (You Haul)

Mid South Concrete Inc.

P.O. Box 1220 • 1750 Braley Ln. • Pulaski, TN 38478
 2408 Hwy. 43 South • Leoma, TN 38468
931-363-0690 • 800-705-5326

www.midsouthconcrete.com

PRODUCE AUCTION
Every Monday • Wednesday • Friday
Sale Starts April - October at 11:00 A.M.
Call for additional info



931-829-1114 • 469 S. Brace Rd., Ethridge, TN 38456
www.PlowboyProduceAuctions.com



0% SPECIAL RETAIL FINANCING FOR 36 MONTHS
 ON SELECT NEW BUSH HOG® EQUIPMENT
 INCLUDING FLEX-WING AND MULTI-SPINDLE ROTARY CUTTERS, HAY TEDDERS, AND HAY RAKES

Trust in a company whose name has become synonymous with the task.
 That's performance. That's reputation. That's Bush Hog®.

IF IT DOESN'T SAY BUSH HOG® IT JUST WON'T CUT IT!
 www.bushhog.com

Built Bush Hog Tough
 In a Store Near You



BLACK HEREFORD BULLS FOR SALE High percentage Black Hereford bulls, 18-22 months old. Gentle, polled, 1 red Hereford. Get good length, big stout baldy calves that will bring a premium! (615) 207-9097 JLFELECTRIC@BELL-SOUTH.NET

AG EQUIPMENT 3-point and pull-type sprayers come with boomless nozzle. 3 point sprayers all have hand wands. 3 point 65 gal \$1,450, 110 gal \$2,600, 150 gal \$2,950, 200 gal \$3,400. Pull-type with used tires 300 gal, \$3,950; 500 gal, \$4,300. Booms available. Call **Chris at Farm Service Solutions; or, visit farmservicesolutions.com; (931) 242-7675**

WANT TO BUY, goats, sheep, chickens, and guineas. Ardmore, TN area. Call, (256)777-0065; (931) 427-8477

1981 GMC ONE TON dump truck for sale, \$5,000. (256)698-6161.

MORTL HAY CUTTER for sale, \$7,500. (256)698-6161.

WANT TO BUY, GEHL 1400 baler. (931)993-8723.

CALF CREEP FEEDER for sale, 600lb. capacity, \$300. (931)703-4404.

AFFORDABLE DECALS AND SAFETY DECALS. Prompt. Knowledgeable Reliable Service. www.QuipCal.com; Call, (215)536-5339; email:info@custom-servicescompany.com.

SANTA GERTRUDIS BULLS polled, registered, gentle. Happy Valley Ranch, Quality Cattle Since 1977. (256) 566-7878 lindadkelso@yahoo.com

JOHN DEERE 702 for sale, 10 wheel rake, \$1,800; 7410 Ford loader, will fit 6610 and others, 2 or 4WD, \$3,000. (931)316-2800.

ROBINSON ENVIRONMENTAL LAND CLEARING forestry mulching, boom mower bush-hogging, agricultural stump grinding and skid loader work. Call David, (615) 631-0638

Dean Farm Supply
 28739 U.S. Hwy. 72 • Hollywood, AL 35752
256-574-1112
www.DeanFarmSupply.com

BOW GATES 16 GAUGE, 6' tall, good inventory, 4' up to 12' combo bow gates-example 12' with 4' wt. FandPLivestock.com; (615) 653-8913

DECALS AFFORDABLE DECALS AND SAFETY DECALS. Prompt. Knowledgeable Reliable Service. www.QuipCal.com; Call, (215)536-5339; email:info@custom-servicescompany.com.

AFFORDABLE DECALS AND SAFETY DECALS. Prompt. Knowledgeable Reliable Service. www.QuipCal.com; Call, (215)536-5339; email:info@custom-servicescompany.com.

TOMATO-PEPPER-MELON AND MANY MORE GREENHOUSE PLANTS. WILL BE AVAILABLE FROM MID-APRIL THROUGH JUNE, AT 40 LONG ROAD, ETHRIDGE, TN 38456.

HEAVY DUTY 5 POINT V RIPPER, with colters, dual gauge wheels, 3pt hitch. Pics and delivery available, \$1,750. (931)808-8095.

1981 GMC ONE TON dump truck for sale, \$5,000. (256)698-6161.

AFFORDABLE DECALS AND SAFETY DECALS. Prompt. Knowledgeable Reliable Service. www.QuipCal.com; Call, (215)536-5339; email:info@custom-servicescompany.com.

IRRIFRANCE REEL Irrigation Unit, Camperi, 4in PTO pump, 2 guns, 20 sticks, 30ft twist lock pipe (4in.), \$3,500. (256) 453-1697

GOOD CORN SILAGE for sale, \$60 per ton, large orders negotiable. (931)256-0481.

1981 GMC ONE TON dump truck for sale, \$5,000. (256)698-6161.

Come Check These Great Deals!



JD 535 new belts, good baler, new sprockets, field ready - **\$5,500**



Privateer Fish & Work Boat 24', good boat, Volvo outdrift **\$8,500**



MF 471 loader, 752 hrs **\$15,000**

Bush Hog 3715 Batwing Cutter, 15'	\$8,000
Komatsu 30 Forklift, hard surface, propane	\$3,500
NH TS100, good local tractor	\$14,000
Farmall Cub, new tires, w/scratchers, good local tractor	\$2,500
C Farmall, nice	\$1,500

North Alabama Tractor Co.
 256-773-8080
 Hwy. 31 South, Hartselle, Alabama 35640 • P.O. Box 1025

We Have The Right Trailer For You!



Austin Trailer Sales Florence, AL (256) 483-0744	Grandview Welding Thompsville, KY (270) 487-8813
Double D Trailer Parts Flemingsburg, KY (606) 748-9841	Lasseter Tractor Moultrie, GA (229) 985-1027
The Trailer Store Columbia, TN (931) 381-2795	Dustin Neat Enterprises Dunnville, KY (800) 346-4486

43 FABRICATION Where Customers are our top priority! We are a multi-craft welding and machine shop that offers equipment rigging and installation. Offering welding, fabrication, manual and CNC machining, CNC plasma cutting,

production fabrication services, custom fabrication, automation, industrial maintenance services, industrial equipment installation, project management, industrial door/dock service, industrial plumbing, industrial electric and more!



Wood Trusses
40x60x10 Top & Gable ~ Call
40x40x10 Top & Gable ~ Call

Price includes materials and labor



All types buildings for farms
Steel Trusses Available

ADDISON AGRI-BUILDERS

POULTRY HOUSES • BARNs • SHEDS

256-747-3444

Craig Pigg, Owner

P.O. Box 455 • 2661 Co. Rd. 39
Addison, AL 35540

Brent Dollar - Sales Representative

Office: 256-747-3444 • Fax: 256-747-9002

SNEAD HYDRAULICS & REPAIR

New or Rebuild Pumps, Valves, Motors, Cylinders
& Hydrostats • In House Machine Shop



87017 Hwy. 278
P.O. Box 506
Snead AL 35952
Phone: 205-466-3105
Fax: 1-866-372-0303
info@sneadhydraulics.com

Craig Vaughn
Owner/CEO
256-470-0828

www.sneadhydraulics.com

Call or email us for all your commercial and industrial repair needs! (931)270-8389; or, service@43fabrication.com. (931) 270-8389 service@43fabrication.com

M I R A F O U N T LIVESTOCK WATERERS for sale, Call for big savings. (931) 675-3260

BULL GATES-16 GAUGE, 51" and 63" tall, 4'-20' long, good inventory. Fand-PLivestock.com; (615) 653-8913

AFFORDABLE DECALS AND SAFETY DECALS Prompt. Knowledgeable Reliable Service. www.QuipCal.com; Call, (215) 536-5339; email:info@customerservicescompany.com.

2017 NISSAN TITAN XD for sale, 2WD, crew cab, silver exterior, 20,700 miles, shed kept, \$32,500. (931)619-5822.

WANT TO BUY FJ40 Toyota, in model years from 1975 to 1980. (931) 607-9737

JOHN DEERE 7400 tractor, with 725 John Deere loader, 9,965 hours, no third gear, runs good without engine, starts/runs good, still a good tractor, \$22,000. (615)464-7080.

JOHN DEERE 567 round baler, mega wide pickup, net wrap 1,000+, 540 PTO shafts 3,718 bales, \$19,000; M&W B78 10 wheel v-rake, \$4,500. (615)464-7080.

WANT TO BUY FJ40 Toyota, in model years from 1975 to 1980. (931) 607-9737

TAYLOR-WAY DISK, pull type, heavy duty, 8'-10', in stock. (615) 274-2200

WANTED, small working or repairable milk tank, 200-400 gal, with open top. No Sunday calls please. (931) 692-3333

STAY-TUFF BRAND LIVESTOCK FENCING for sale, 12 different sizes available. Hundreds of rolls in stock. (931) 675-3260

HATCHLINGS FOR SALE, Ducks, Geese, Chickens, Bantams, Turkeys, Guineas. Cullman, AL area. (256)930-8530.

QUALITY LAWN CARE!! We do landscaping, lawn maintenance, mulch, tree trimming, tree removal, clean up. Licensed and insured. Free Estimates. Call for price, (931)625-6377.

NEW HOLLAND 8670 tractor, duals and 7514 loader, 4WD, 7,300 hours, \$45,000. (256)762-4392.

KUHN TEDDER, 25', \$4,250. (931) 722-8276

PEQUEA 46X HD TEDDER, 4 basket, 540 PTO, in stock, \$8,950. (615) 274-2200

REGISTERED CKC ENGLISH SHEPHERD PUPPIES, original farm dog, herding instinct, varmint control, guardian of home, very loving and protective of children, \$300 each. (931)676-3907.

PRESSURE TREATED PINE FENCE POSTS for sale, several sizes round and square available, 7', 8', 10' lengths available. (931) 675-3260

GREAT SELECTION OF USED STEEL

In the need of steel? Come see us!

Used steel inventory changes weekly
Used steel is \$0.35/lb



CFC Pick & Pull
54 Recycle Dr., Tullahoma, TN 37388
www.cfcpickandpull.com
UsedSteel@cfcrcycling.net • Mon. - Sat.

ISUZU BOX TRUCK, 2014 model, 220,341 miles, diesel, A/C, automatic, 16' box, \$29,500. Call or text, (931)607-9737 for more information.

WANTED, POCKET KNIVES and knife collections. (615)630-5251.

2 NEW HOLLAND 258 rakes, with rubber teeth; also, New Holland 252 rake hitch, all in good condition, \$9,500. Pics and delivery available. (931)808-8095.

REGISTERED 2YR OLD Angus calving ease bull, \$4,500; also 5 black baldy cows with calves, \$3,500 each. (615)618-0541.

STEFFEN SYSTEMS 6515 square bale grapple, holds 15 flat or 18 on edge, good condition, \$3,500. Pics and delivery available. (931)808-8095.

APPROXIMATELY 10 HAY TARPS for sale, all for \$300. Pics and delivery available. (931)808-8095.

BLACK & TAN ENGLISH SHEPHERDS Natural Heelers. Eradicate vermin. Drive cattle. Protect Property. Blankenship bloodline. Call for price, (615) 640-6161

COVINGTON 2 ROW planter, 3pt. hitch, with extra plates, \$600. (731)617-0602.

WANT TO BUY 430 John Deere tractor, Oneonta, AL (205)353-2557.

TRUCK FOR SALE 2002 Dodge Ram 3500, 290k miles, clean truck, runs strong, needs trans work, \$4,500. (270) 604-5625

KUBOTA U55-5R1 EXCAVATOR. PowerQuip located in Albertville, AL. Call for more details and pricing! (256) 878-1631

WANTED, WINDROW GATHERING wheel assembly for John Deere 430 baler. (931)797-8458.

CATTLE SWEEP SYSTEMS Heavy Duty galvanized 8 bar 6' tall. 90 degree with 10' of alley starts at \$1,480. 180 degree w/20' of alley starts at \$2,475. We can add as needed to customize your system. Call Chris at Farm Service Solutions in Leoma, TN; or, visit farmservicesolutions.com; (931) 242-7675

Quality Seeds

Open Pollinated Corn Non-GMO Yellow Jarvis Mosebys Prolific Pencil Cob TN Wildlife GT Dwarf Corn Hickory King White	Wildlife Purple Hull Peas Iron & Clay Mixed Pea Buckwheat • Chufa Japanese Millet Peredovik Sunflowers WGF Sorghum Chicory Spring Wildlife Mix	Grass Seed KY-31 Fescue KY-32 Fungus Free Timothy Orchardgrass Max Q-II Jesup-II	
Summer Annuals Sorghum Sudan & BMR Hybrid Pearl Millets German & Browntop Millet Teff Grass Red River Crabgrass Piper Sudangrass	Bermudagrass Common Cheyenne II Sahara II Tierra Verde Mohawk	Clovers - Legumes Kenland Red Clover Advantage Ladino Durana Ladino White Dutch Balansa Clover Berseem Clover Crimson Clover Alfalfa	
Cover Crop Blends	Lespedeza Korean A.U. Grazer Sericea Serala Sericea	Lawn Seed Turf Type Fescue Creeping Red Fescue Turf Bermudagrass	
Registered Angus Cattle Available			

Clemmons & Hamner Seed, Inc.
 5578 County Rd. 34, Killen, AL 35645
www.clemmonshammerseed.com
Call 256-757-9996
If you don't see what you're looking for, give us a call!

WANTED, POCKET KNIVES and knife collections. (615)630-5251.

2 NEW HOLLAND 258 rakes, with rubber teeth; also, New Holland 252 rake hitch, all in good condition, \$9,500. Pics and delivery available. (931)808-8095.

REGISTERED 2YR OLD Angus calving ease bull, \$4,500; also 5 black baldy cows with calves, \$3,500 each. (615)618-0541.

STEFFEN SYSTEMS 6515 square bale grapple, holds 15 flat or 18 on edge, good condition, \$3,500. Pics and delivery available. (931)808-8095.

43 FABRICATION Where Customers are our top priority! We are a multi-craft welding and machine shop that offers equipment rigging and installation. Offering welding, fabrication, manual and CNC machining, CNC plasma cutting, production fabrication services, custom fabrication, automation, industrial maintenance services, industrial equipment installation, project management, industrial door/dock service, industrial plumbing, industrial electric and more! Call or email us for all your commercial and industrial repair needs! (931)270-8389;

or, service@43fabrication.com. (931) 270-8389 service@43fabrication.com

MILLER FARMS Angus Beef from the farm. 100% natural, non-GMO, hormone and antibiotic-free. Whole, halves, or by the pound. Slaughtered and packaged. (931)593-3702; (931)593-2429.

LONGHORN BULL CROSS WITH Watusi for sale, also steers for sale. (931)556-2199.

To Place A Classified Call 800-247-7318



DOORS

HYDRAULIC — OR — BIFOLD
 ONE-PIECE DOORS STRAP LIFT DOORS

SCHWEISSDOORS.COM

THE DOOR LEADER



507-426-8273



Chicken Litter For SALE

Kiln Dried Shavings For Sale

ORGANIC FERTILIZER

• DELIVERY AVAILABLE •

931-967-8699 • 931-607-8699

OTHER NELSON FOUR NELSON HIGH-PRESSURE IRRIGATION SPRINKLERS. CAPACITY: 300 TO 1000 GPM. \$300 EACH OR ALL FOR \$1,000. (931) 607-9852 ckiefer2005@hotmail.com

PRESSURE TREATED PINE FENCE BOARDS for sale, 1x6x14ft; 1x6x16ft; 2x6x16ft available. (931) 675-3260

TWO CHAIN LINK DOG FENCES for sale, 10x10, \$150 each. (931)703-4404.

WANTED, TWO 8' WOOD drag harrows with spikes, and in good shape. Pulaski area. (931)637-8302.

WANT TO BUY, ROUND bales of hay, located in southern Middle Tennessee area. (931)307-9839.

WANT TO BUY, JOHN DEERE 12' tandem offset disk harrow in good condition. (423)619-6416.

KOMATSU PC20UU EXCAVATOR for sale, 3,200 hrs., 20hp, \$16,900. (931)729-2320.

PEQUEA TT4000 TEDDER, 18', \$7,950. (931) 722-8276

CONVERSION KIT FOR SALE, for right hand drive postal delivery vehicle. used only five months, \$600. Elkton, TN. (931) 468-2240; (931)309-2200.

2007 DODGE RAM 3500 HD, Cummins diesel, service bed and crane included, \$17,750. (256) 335-4919

JOHN DEERE LA115 RIDING LAWN MOWER, runs, looks, and cuts good, \$400 (931) 359-6341

INTERNATIONAL 1566, \$16.750. (256) 335-4919

HAY EXPRESS New MAXILATOR square bale Accumaggrapple. Accumulate and load your square bales with ease and with one piece of equipment. Standard skid steer quick attach style in stock. 4800.00 Plus tax. Call Chris at Farm Service Solutions in Leoma, TN, or visit farmservicesolutions.com; (931) 242-7675 stuttsjc@yahoo.com

IRON CRAFT flex-wing cutters. These cutters have a 10 gauge smooth top deck, replaceable skids, spring suspension, safety chains, and solid tail wheels. Model 2512 12' \$13,995. Model 2515 15' \$16,995. Model 3515 Heavy-duty 15' \$19,995. Call Chris at Farm Service Solutions in Leoma, TN; or, visit farmservicesolutions.com; (931) 242-7675

NEW HYD. TIE ROD cylinder for sale, never used, 4"x24"x2", retracted length 34and1/2", \$200. (256)606-1562.

CASE IH 885, 72hp, 2293hrs, \$24,500 Call 4-9p.m., (931)244-0535. (931) 244-0535

TWO TRACTOR TIRES, 2 with tubes, nice tires, 18-4-34, very good condition, \$500 for both. (931)808-8490;(931)728-5490.

INTERNATIONAL 1566, \$16.750. (256) 335-4919

180 DEGREE SWEEP TUB with 7' bow gates, 6' tall, heavy duty. (615)653-8913.

PEQUEA TT4000 TEDDER, 18', \$7,950. (931) 722-8276

HAY FOR SALE, 4x5 rolls, orchard grass and fescue, \$45 per roll. (931)652-8123.

CASE IH JX85 for sale, 2,200 hrs., 4WD, \$35,000. (931)381-1839; (931)619-1338.

JOHN DEERE 5603, 99 horsepower, pre-def, 2,200 hours, \$42,750. (256) 335-4919

WANT TO BUY, ARROWHEADS and Indian relics. (256)420-8075.

CORRAL PANELS, 16 GAUGE, 6' tall, good inventory, 8' up to 16' long. FandPLivestock.com; (615) 653-8913

1989, PETERBILT grain truck for sale. Call for details, (931)623-3216.

NEW HOLLAND TC30 for sale, 30hp., \$13,900. (931)729-2320

CEDAR LUMBER, #1 1X4 8', 10', 12', \$1.40 A BD. FT., APPROXIMATELY 6,000 BD. FT. AND #2 CEDAR LUMBER 1X4, 1X6, 1X8, 8' AND 12' LONG, 50 CENTS A BD. FT. JOE HOSTETLER, 59 LONG ROAD, ETHRIDGE, TN 38456.

PEQUEA TT4000 TEDDER, 18', \$7,950. (931) 722-8276

Attention Farmers!



Fertilizer Spreader \$675



TRI Rotary Cutters 4'-10' Call For Prices



King Cutter Tillers 4'-7' Call For Prices



Utility Trailers All Sizes Call For Prices

BOWLEN FARM SALES

Complete Line Of Feed and Minerals • We Sell Ag Parts!

Mork Bowlen, Owner

2531 Old Alto Hwy., Decherd, TN 37324

Mon. - Fri. 7:30 A.M. - 5:00 P.M.; Sat. 7:30 A.M. - 12:00 P.M. • Lot: 931-967-7117

New Equipment

- Cattle Hay Rings
- Bunk Feeders
- Corral Panels
- Gates - All Sizes
- Horse Hay Rings
- Utility Trailers
- New & Used Farm Equipment
- Post Hole Diggers



Circle W • Delta
Calico • Blazer
GPI • Homesteader

**We will be exchanging Rippey's
Auto Parts gas bottles**

Horse Utility Trailers Cargo, Dumps
Stock Carports Bike Trailers
Flat Beds Gates & Panels Tow Dollies

Parts - Sales - Service - Rentals

RV Parts Now Available
Consignments Welcome

The Trailer Store

1021 New Lewisburg Hwy., Columbia, TN

Hours: Mon.-Fri. 8:00 A.M. - 5:00 P.M.; Sat. Closed

Mark Curry, Justin Curry, Becky Lynch

Office: 931-381-2795

Fax: 931-380-0337

INDUSTRIAS AMERICAN 3 POINT CUTTERS Heavy 11 gauge deck, 90 HP gear-boxes with slip clutch. 6' \$1,600; 7' \$1,900; 10' \$3,750. Call Chris at Farm Service Solutions in Leoma, TN; or, visit farmservicesolutions.com; (931) 242-7675

NEW HOLLAND TC30 for sale, 30hp., \$13,900. (931)729-2320

MAHINDRA 7010 tractor for sale, \$25,000. (931)381-1839; (931)619-1338.

JOHN DEERE LA115 RIDING LAWN MOWER, runs, looks, and cuts good, \$400 (931) 359-6341

CUSTOM TARPS FOR hoop buildings, available in 11 different colors. We also offer hay tarps and pond liners. Cover your investment, (859) 375-5268

OLD BARNS WANTED, we take down old barns. Call T&M Demolition at (270) 962-7058

KUBOTA L250IHST TRACTOR. Power-Quip located in Albertville, AL. Call for more details and pricing! (256) 878-1631

JOHN DEERE TC 544 H, grapple and bucket, \$37,500. (256) 335-4919

OLD BARNS WANTED, we take down old barns. Call T&M Demolition at (270) 962-7058

Quality Farm Equipment



Bearcat Cultimulcher - 12', good working condition, w/hyd. cyl. - **\$3,800**



Brillion Cultimulcher - 15', good condition, few shanks missing, Stk#6859 - **\$2,400**



Kewanee 1020 Wheel Disc 20', 8" spacing, most blades very good, Stk#6881 - **\$3,500**



Int. 470 Disc - 18', better than average blades, Stk#6892 **\$3,000**



Vermeer V5050 Trencher Backhoe 4 cy. Deutz diesel, good overall condition, Stk#6610 - **\$10,500**



Int. 37 Disc - 10 wheel, good blades, 7 1/2" spacing, hard to find, Stk#6655 - **\$1,400**



JD RWA Wheel Disc - needs hoses, front blades very good **\$1,200**

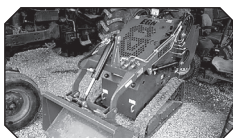

Gramegna EG360 - new, 16 hp, gas, elec. start, stand on rear, joystick, Stk#6760 - **\$8,000**



Bobcat 743 - diesel, bucket, fair tires, runs & works good, Stk#6875 - **\$7,500**



Ford L-8000 - 6 cyl. diesel, auto trans, excellent tires, excellent condition, Stk#6834 - **\$7,500**



Bestway 500/60 Sprayer - 500 gal., 60' manual booms, no foam markers, Stk#6877 - **\$3,600**



NH TM135 - 4 hyd., runs & operates great, well maintained, 110 hp, 2WD - **\$19,500**

Powder Mills Farm Equipment

1555 Powder Mills Rd. • Magnolia, KY 42757 • 270-528-2583
www.powdermillsfarmequip.com • 5westons@scrtc.com

27 REGISTERED BLACK ANGUS and Registered Red Angus, 15 month old bulls, 1,100lbs. plus \$1,850 and up. Superior fertility, calving ease and performance. Cow herd has excellent legs, feet and udders. All bulls developed hard

on forage to work for you! Most all our bulls quality for all 3 categories of TAEP. Located in Rome, GA, 20 miles past Centre, Alabama. Joe Gibson, www.gibsoncattle.com; (706)506-3026.

TWO TRACTOR TIRES, 2 with tubes, nice tires, 18-4-34, very good condition, \$500 for both. (931)808-8490; (931)728-5490.

INTERNATIONAL 1566, \$16,750. (256) 335-4919

Specializing in Rugged, Reliable and Reasonably Priced Flat Beds, Arm Beds and Spike Beds

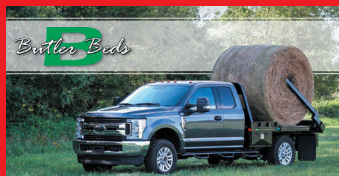

RRP TRUCK EQUIPMENT
SPARTA, TN (931) 761-3554



Call For Specials, Deals and Incentives.



Case 1494, 1983
2WD, 85 hp - \$4,950



Bush Hog SM60,
like new - \$6,500



2018 Econoline
Trailer - \$15,750



New Holland 4630
1999, 2600 hrs.
\$12,750



Country Clipper
Zero Turn
Call For Price



1997 Case IH 4240
\$17,950



International 250A
\$6,950

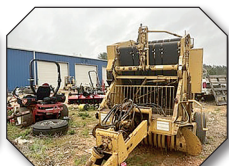

Vermeer 504F
\$2,750



2023 Bush Hog 1812
Call For Price

HUDDLESTON EQUIPMENT

29233 Hwy. 431 Wedowee, AL 36278



256-363-1132

www.huddlestonequipment.com



SMART-TILL
Cherokee Tillers.
50" and 59" Chain
drive regular duty.
71" Gear drive
medium duty. 81"
Gear drive heavy
duty. 50" \$1,650;
59" \$1,750; 71"
\$2,250; 81" \$2,750.
Plus tax Call Chris
at Farm Service
Solutions or visit
farmservicesolutions.com;
(931)
242-7675

JOHN DEERE 5075E
tractor, 4WD, loader,
runs and looks like
new, \$34,500. Call
between 8a.m.-5p.m.,
(931)939-4999.

WANT TO BUY, 15'
or 20' Batwing bush-
og. (931)307-9839.

NEW HOLLAND
8670 tractor, du-
als and 7514 loader,
4WD, 7,300 hours,
\$45,000. (256)762-
4392.

KUHN TEDDER,
25', \$4,250. (931) 722-
8276

PEQUEA 46X HD
TEDDER, 4 basket,
540 PTO, in stock,
\$8,950. (615) 274-
2200

WANT TO BUY,
goats, sheep, chick-
ens, and guineas. Ar-
dmore, TN area. Call,
(256)777-0065; (931)
427-8477

1981 GMC ONE TON
dump truck for sale,
\$5,000. (256)698-
6161.

MORTL HAY CUT-
TER for sale, \$7,500.
(256)698-6161.

WANT TO BUY,
GEHL 1400 baler.
(931)993-8723.

CALF CREEP FEED-
ER for sale, 600lb.
capacity, \$300.
(931)703-4404.

KUBOTA L250IHST
TRACTOR. Power-
Quip located in Al-
bertville, AL. Call for
more details and pric-
ing! (256) 878-1631

MORTL HAY CUT-
TER for sale, \$7,500.
(256)698-6161.



Bill Thomas
Founder (1940-2010)

Will Thomas
Publisher / CEO

Katie McNabb
Director of Magazines

Ken Holtzinger
VP of Sales

Gabby Denny
VP of Marketing

Chase Perryman
VP of Partner Development

Wesley Bryant
Editor-in-Chief

Janet Mullins
Business Development
(931) 993-0026

Bob Barger
Business Development
(601) 422-5064

Shelli Fuller
Customer Service

Barb Hargrove
Customer Service

Tracey Pollock
Customer Service

Todd Pitts
Lead Print Ad Designer

Ben Adams
Layout Artist

Jane Morrell
Junior Print Ad Designer

Clinton George
Digital Design Director

Sarabeth Bray
Social Media Community Manager

(800) 247-7318

404 Main Ave. South
Fayetteville, TN 37334

FarmersExchange.com

Mats, cuts, negatives, art work or other copy submitted for publication is considered to be the property of the advertiser. Advertising is accepted with the understanding that all liability for copyright violation is the sole responsibility of the advertiser.

The Exchange will make every effort to see that advertising copy is correctly printed, but shall not be liable for failure to publish an ad or for typographical errors.

The Exchange will gladly reprint, without charge, that part of an advertisement in which an error occurs, provided a claim is made within three (3) days of the first publication of the ad.

CHEVROLET OF BOAZ

Commercial Trucks



2024 Chevy Silverado 2500 HD
Crew Cab, Stk#240724
\$57,312



2024 Chevy Silverado 3500 HD
LTZ DRW, Stk#240645
\$78,236



2024 Chevy Silverado 3500 HD
High Country DRW, Stk#240666
\$85,081



2024 Chevy Silverado 3500 HD
High Country DRW, Stk#240667
\$85,081



2024 Chevy Silverado 3500 HD
Chassis Cab LT, Stk#240668
\$71,940



2024 Chevy Silverado 2500 HD
WT, Stk#240563
\$52,489



2024 Chevy Silverado 2500 HD
4WD Auto, Stk#240580
\$55,285



2024 Chevy Silverado 3500 HD
4WD Auto, Stk#240642
\$71,098



2024 Chevy Silverado 2500 HD
51 miles, 4WD, Stk#240541
\$64,219



2024 Chevy Silverado 2500 HD
48 miles, 4WD Auto, Stk#240543
\$64,219



2024 Chevy Silverado 3500 HD
10 miles, Stk#240528
\$83,656



2024 Chevy Silverado 3500 HD
Chassis Cab LT, Stk#3269
\$74,857

www.chevroletofboaz.com



1134 U.S. Hwy. 431, Boaz, AL 35957

1-800-531-4253

Call to insure all incentives are applied.

Commercial rebate requires qualifications. Prices plus tax, title & license and \$199 admin. fee. Incentives Subject to Change.

Requested Delivery On or Before May 1, 2024

PRSRT STD
US POSTAGE
PAID
MONROE, GA
Permit # 15

P.O. Box 490
Fayetteville, TN 37334

RUSSELL BARNETT

See Travis Searcy, The "Truck Specialist"
We're Better and We'll Prove It!

TRUCK MONTH

We Are Your Cab & Chassis & Dually Headquarters



New 2023 Ram 3500 Tradesman, crew cab, 4WD, 6.7L Cummins Turbo, 6 spd. auto, Stk#D12399N
MSRP: \$76,630 **Sale Price \$62,186**



New 2024 Ram 2500 Power Wagon Rebel, crew cab, 4WD, 6.7L Cummins Turbo, 6 spd. auto, Stk#D12501N
MSRP: \$81,150 **Sale Price \$74,733**



New 2024 Ram 3500 Laramie, crew cab, 4WD, 6.7L Cummins Turbo, 6 spd. auto, Stk#D12418N
MSRP: \$101,615 **Sale Price \$83,529**

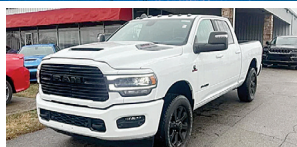

New 2023 Ram 2500 Laramie, crew cab, 4WD, 6.7L Cummins Turbo, 6 spd. auto, Stk#D12400N
MSRP: \$89,575 **Sale Price \$73,601**



New 2024 Ram 3500 Tradesman, crew cab, 4WD, 6.7L Cummins Turbo, 6 spd. auto, Stk#D12530N
MSRP: \$68,320 **Sale Price \$63,221**



2023 Ram 3500 Chassis Cab SLT, crew cab, 4WD, 6.7L Cummins Turbo, 6 spd. auto, Stk#D12412N
MSRP: \$71,145 **Sale Price \$63,995**



New 2025 Ram 1500 Big Horn, crew cab, 3.0L Hurricane 50 Twin Turbo, 4WD, Stk#D12683N
MSRP: \$64,265 **Sale Price \$64,265**



New 2023 Ram 3500 Laramie, crew cab, 4WD, 6.7L Cummins Turbo, 6 spd. auto, Stk#D12344N
MSRP: \$101,075 **Sale Price \$81,235**



2024 Ram 3500 Chassis Cab Tradesman, crew cab, 4WD, 6.7L Cummins Turbo, 6 spd. auto, Stk#D12449N
MSRP: \$75,090 **Price w/Bed \$80,663**



New 2024 Ram 2500 Laramie, crew cab, 4WD, 6.7L Cummins Turbo, 6 spd. auto, Stk#D12440N
MSRP: \$81,640 **Sale Price \$75,076**



2023 Ram 3500 Chassis Cab, SLT, crew cab, 4WD, 6.7L Cummins Turbo, 6 spd. auto, Stk#D12413N
MSRP: \$71,145 **Sale Price \$63,995**



New 2025 Ram 1500 Big Horn, crew cab, 4WD, 3.0L Hurricane 50 Twin Turbo, Stk#D12683N
MSRP: \$64,265 **Sale Price \$64,265**

RUSSELL BARNETT

2756 Decherd Blvd., Winchester, TN
931-691-1712



ON THE JOB

See Travis Searcy, The "Truck Specialist"
We're Better and We'll Prove It!

www.russellbarnettchryslerdodgejeep.com

Call
Travis Searcy
Today!
931-691-1712

*All rebates applied. All prices plus tax, title & tag. \$698 processing fee included. Due to advertising deadline, all prices and incentives including employee pricing is subject to change by the manufacturer without notice. Customers must finance to obtain all Rebates.