

# Farmers' Exchange

Place unlimited items for sale:

FarmersExchange.com

Used and New Farm Equipment.  
Equipment, Land and Livestock Auctions.

Call for Subscription **800.247.7318**

## Custom 50 Head Cattle Working System - \$6,900



Includes 90 degree sweep tub with slide gate and 20' alleyway. Includes a 10x20 holding pen, attached 10x20 sorting pen with a main 30x30 catch pen.

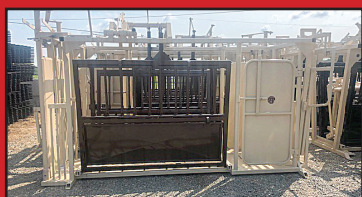

**\$3,950**

C&B Angus Cattle Squeeze  
w/Built In Palp Cage



**\$59 each**

Econo 5x10 Corral Panels  
Seconds #2



**\$3,200**

C&B Angus Auto  
Cattle Squeeze Chute



**Firminator G3 Food  
Plot Planter**

Disks-Seeder-Cultipacker  
3' ATV/UTV Unit - \$6,800  
6' 3-point Unit - \$9,700  
8' 3-point Unit - \$12,100



**C&B Mobile Grain Bins**

3,000 lb. - \$3,000  
5,000 lb. - \$3,500  
6,500 lb. - \$3,900



**\$12,900**

Hydraulic "The Tribble" Cattle  
Squeeze Chute - In Stock  
FREE NATIONWIDE DELIVERY



## C&B FARM + OUTDOORS

13976 Hwy. 72 West, Athens, AL 35611

www.cbfarmoutdoors.com • 256-777-7137

Delivery Available On All Our Cattle Equipment We Sell







# ELK VALLEY

Truck and Trailer Sales

931-433-6255

[elkvalleytrailersales.com](http://elkvalleytrailersales.com)

## Equipment Trailers In Stock



6.5' x 10' - \$2,100

6.5' x 12' - \$2,200

20' Car Hauler - \$4,150

Other Sizes Available



\$8,900

### 2004 CM

4 horse, stock combo, 20', 2' dressing room, 6'8" tall



\$5,900

### Lawrimore

2008, 20' 5' Equipment Trailer, 7k axles, new tires, chain box



\$9,800

### 2009 Hawk

2 horse, 7'6" tall, dressing room



\$14,900

### EBY 20' Livestock Trailer

2 10' cuts, all alum, 7' wide, 6'8" tall



\$16,900

### 2004 Sterling

Single axle, 455 hp Detroit 60 Series, 10 spd. trans., only 339k miles, air ride seat



\$22,900

### 2004 Exiss

3 horse, full living quarters, 7' wide, 7' tall



\$19,900

### 2002 Exiss

6 horse, 7' wide, 7' tall, large dressing room, new tires



\$42,900

### 2005 4 Star

4 horse, outlaw living quarters, pwr awning, Onan generator, ready to go



\$18,900

### Circle W 32' Stock Trailer

6'8" wide, LED lights, 14 ply tires, like new!



\$14,900

### 2012 Ford F-150 Platinum

ecoboost engine, after market wheels & tires, 212k miles

Cole - 931-993-8874 • Rocky - 931-703-6255

2983 Huntsville Hwy., Fayetteville, TN

931-433-6255



# Call and Save \$\$\$



## JAY-LOR

**DJE** is Your **SOURCE** for Mixers! Huge **IN STOCK** Inventory! **Winter Special Rebates!** Call Us!

## PATRIOT



Creep Feeders & 3T Gravity Tenders In Stock

## HYUNDAI



HT100V & HS100V LOADERS starting at \$65000

**Bush-Whacker**



12' MD144 \$14,200 IN STOCK

## H&S



Spreaders from 80 cf - 430 cf IN STOCK!

## STRETCH-O-MATIC

### 8400 ELITE

# \$33,800



The Original Bale Wrapper

Dependable, Quality. Other wrappers have higher price tags. Doesn't make 'em better, only costs you more.

# CLAAS Hay Season Specials - CALL!

## GEHL



Special! VT320, RT255, RT185, RT105, V275 Machines In stock!

## GEHL

## BROWN

MANUFACTURING CORP.

416, 672 Rotary Cutters & 2505, 2605 & 2620 Tree Cutters In Stock



## Poultry Specials

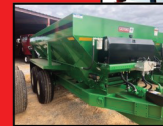

BBI 16' HD Hyd Litter Spreader \$37,800 New LVI Pulvimeter 72, 96 & 120's in Stock!

# DJE

## DON ALLISON EQUIP, INC.

www.donallisonequipment.com

# 800-669-6450

## THE MIXER PLACE!





**EasyCut**  
Rear-mounted Butterfly Mowers

**Dependable cutting and professional quality.**



**KW/KWT**  
Rotary Tedders

**Powerful rotors turning crops into high quality forage.**



**Swadro**  
Rotary Rake

**Even and consistent windrows.**

# Take Advantage of the Best Deals of the Year!

*6% discounts available on select models, April 1 - July 31, 2024*



Krone® is a registered trademark of Maschinenfabrik Bernard Krone GmbH.  
12121 Forest Park Dr. Olive Branch, MS 38654 - (662)913-7171.



Cash discount offer expires 31 July, 2024 and applies to select Krone models  
Some exclusions apply. See dealer for full details.

Arab, AL  
933 N. Brindlee Mt. Pkwy  
(256) 586-8304

Albertville, AL  
5660 US 431  
(256) 850-4679

Athens, AL  
131 US Hwy 31 S  
(256) 232-2131

Centre, AL  
1050 Chestnut Bypass  
(256) 927-2300

Columbia, TN  
271 Theta Pike  
(931) 388-1557

Cookeville, TN  
1490 Interstate Dr  
(931) 526-8544

Crossville, TN  
269 N Main St  
(931) 340-1012

Cullman, AL  
3920 AL Hwy 157  
(256) 739-5601

Dickson, TN  
707 Henslee Dr  
(615) 229-2400

Fayetteville, TN  
2894 Huntsville Hwy  
(931) 433-5620

Florence, AL  
3613 Florence Blvd  
(256) 757-9080

Franklin, TN  
340 9th Ave N  
(615) 794-8187

Ft. Payne, AL  
12227 AL Hwy 35  
(256) 997-9089

Gadsden, AL  
1301 West Meighan Blvd  
(256) 456-5872

Hendersonville, TN  
133 N Shackle Island Rd  
(615) 824-9726

Huntsville, AL  
4550 Research Park Blvd  
(256) 830-4020

Jasper, AL  
3700 Industrial Pkwy  
(205) 384-3058

Leighton, AL  
1160 Sockwell Ln  
(256) 446-5929

Manchester, TN  
812 Interstate Dr  
(931) 728-5400

Mt. Juliet, TN  
10768 Lebanon Rd  
(615) 754-2600

McMinville, TN  
305 Shangri La Ln  
(931) 668-1784

Pelham, AL  
3311 Pelham Pkwy  
(205) 605-0412

Scottsboro, AL  
26685 John T Reid Pkwy  
(256) 259-0704

Winchester, TN  
176 Blair Pond Rd  
(931) 967-5144



# TAC ENTERPRISES • BUY • SELL • TRADE DAILY

Huge selection of big tractors selling each week on AuctionTime.  
Check out our listings at [www.tacenterprises.net](http://www.tacenterprises.net) and register to bid.



**Club Car Inteltrak**, 4WD, gas, enclosed cab w/heat, 1839 hrs. out of an estate ~~\$4,350~~ **Reduced \$3,950**



**Grove Man Lift MZ90**, 5600 hrs., 2WD, diesel, 90' lift, runs/works great! ~~\$8,850~~



**New Holland D95WT Dozer**, 6 way blade, C/A, 6425 hrs., full screens, limb risers, joy stick controls, ~~\$37,500~~



**JD 2040**  
40 hp, 4WD, w/loader, local trade-in ~~\$10,900~~ **Reduced \$9,900**



**Kubota BX1500**, 4WD, power steering, 3pt, 540 pto, diesel ~~\$5,450~~



**JD 5065E**  
65 hp, 4WD, w/loader, 1893 hrs. ~~\$21,500~~ **Reduced \$19,900**



**Bobcat T650**, C/A, 2019 model, new tracks, cold A/C, 3638 hrs. hand/foot controls, NICE machine! ~~\$33,900~~



**JD CX15**  
15' HD cutter, Nice and loaded! ~~\$12,900~~ **Reduced \$11,900**



**Woods RC72 Rotary Cutters**  
instock ~~\$2,850~~ **Reduced \$2,500**



**Ford 4000**, diesel, power steering, 540 pto, one remote, starts, runs, works good ~~\$3,500~~

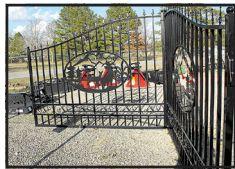

**New Gates**  
20", deer scene ~~\$1,395~~



**Landpride RCMS615 HD Cutter**  
15' good condition ~~\$11,500~~ **Reduced \$10,500**



**JD 4020 or 4230 High Crop**  
runs and drives ~~\$8,500~~



**Toro GTX Workman**,  
2018 fuel injected gas, nice! ~~\$4,850~~



**Ford Bronco**, 1996, Eddie Bower, 4WD, 5.8 eng., auto, A/C, power everything and it all works, 217K, ~~\$14,800~~



**JD 6115M**, C/A, 4WD, PowerQuad 24 spd, left hand reverse, H310 JD loader, Super NICE! ~~\$59,800~~



**#500 New Spin Spreaders**  
3pt. ~~\$650~~

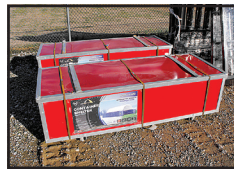

**Dome Container Shelter**  
20'x40' ~~\$995~~



**Kubota ZG222 Zero Turn**  
gas, 1331 hrs., 48" deck ~~\$3,500~~ **Reduced \$2,950**



**BW12 Woods Batwing**, mowed less than 20 acres, front and rear chains, warranty ~~\$16,500~~ **Reduced \$15,500**



**New JCT Medium Duty Skid Steer**, 72" brush cutter ~~\$1,950~~



**Kubota ZD1011 Zero Turn**, diesel, 1056 hrs., good mower ~~\$6,500~~



**JD 5100M**, 4WD, C/A, front and rear 3pt., 7K hrs. very clean, all new tires ~~\$34,500~~



**Chevy Silverado 2500HD**  
2001, ext. cab, diesel, 300K, runs drives good ~~\$5,950~~ **Reduced \$5,500**



**Kubota SL75-2 Skid Steer**  
joy stick controls, 2800 hrs. ~~\$26,000~~

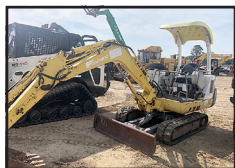

**Daewoo D30 Mini-X**, runs and works good, good sprockets and tracks ~~\$12,900~~



**JD 450G Dozer**, 6 way blade, 6843 hrs., 80% undercarriage, works good. ~~\$21,900~~



**Weld On Skid Steer Plates**  
heavy duty 4" tubing! ~~\$225~~



3330 Alabama Hwy. 36  
Moulton, AL 35650

[www.tacenterprises.net](http://www.tacenterprises.net) • 256-974-8588

Auctioneer: Ken Nelson, AL #1326 • Hours 8:00 A.M. - 5:00 P.M. Monday - Friday



### Columbia, TN • 931-388-1557



NH Workmaster 33 - \$11,999    JD 275- \$12,995    JD 333G - \$85,000    Ogden HR10 - \$6,800    Krone AMR320 - \$12,900    McHale V6750 - \$45,900

Kuhn CA 7301.....\$15,500    JD Z315E, 42" cut, Stk#1040564, 2024, 4 hrs.....\$3,000    JD X390, 54" cut, 2023, 38 hrs., Stk#1038940.....\$5,600  
 Kuhn GA7501 Dual Rotary Rake, Stk#1040245...\$12,500    Kubota Z423KW Zero Turn, 2022, 125 hrs., Stk#1040444.....\$5,800  
 JD Weed Wiper, 14', Stk#1040173.....\$1,500

### Athens, AL • 256-232-2131



JD 2025R - \$23,000    JD 6120M - \$119,000    JD MX8 - \$8,000    JD 8330 - \$135,000

JD 5075E, 2016, 75 hp, loader ..... \$36,000  
 JD 2320, loader, 24 hp, 2008.....\$15,000  
 Ogden HR8 Hay Rake.....\$4,750

### Cullman, AL • 256-739-5601



Kubota ZD1011 - \$8,499    Gravely ZX52 - \$6,999    JD 4044M - \$31,000    Kubota MX6000 - \$39,900    JD 5075E - \$46,500    Titan RB-72 - \$550

Other Grapple, 2023, 3 pt.....\$2,599    Frontier AR10E-66 Rock Bucket, 2022 .....\$2,495    Worksaver 832940-1W3 Bale Hugger, 2022...\$3,295

### Scottsboro, AL • 256-259-0704



JD 569 SS - \$28,250    JD 2623VT - \$46,500    Case IH Magnum 315 - \$172,500    JD 825 Gator - \$11,500    JD 1890 Air Seeder - \$68,500    JD 612C - \$36,500

JD S670, 2014, 2473/1554, Stk#1035225 ..... \$155,000    JD R4030 Sprayer, 2015, 2562 hrs., 90' boom, Stk#1039689.....\$135,000    JD 4630 Sprayer, 2010, 80' boom, 3216 hrs., Stk#1040479.....\$72,500  
 Case 4412F Corn Head, 12R/30, 2018, Stk#1037838...\$85,000    JD 1795 Planter, 2024, 12/23 row, 700 acres, Stk#1040393.....\$168,500    JD 5090E Cab, 2022, w/loader, 315 hrs., Stk#1040493.....\$64,500  
 Case 1245 Planter, 16R/31, Protracker hitch, 2014, Stk#1039111 .....\$78,500

### Cookeville, TN • 931-526-8544



Durabilt Tedder - \$16,900    JD 569 - \$32,000    JD 560M - \$35,000    Kuhn GMD280HD - \$13,000    JD R280 - \$9,499

Land Pride RC50-15, 2002 .....\$10,900    Kuhn SR112 Rake.....\$4,500

### Florence, AL • 256-757-9080



JD 9660- \$65,000    JD 893 Corn Head - 8,750    JD 5055E - \$46,900    Vermeer 6650 - \$32,900    JD 1023E - \$16,900    JD 459 - \$21,500

JD 8R280..... Call    Vermeer WR22 Rake .....\$2,699  
 LandPride 100NT Drill .....\$32,500    Bobcat CT1021 .....\$12,500  
 Vermeer WR20 Rake .....\$2,599    McHale V660 Baler .....\$31,199

### Leighton, AL • 256-446-5929



Kubota M5111 - \$39,500    JD 4044M - \$35,500    JD 5210 - \$19,900    JD 6320 - \$65,000    JD 3032E - \$17,500    Brent 672 - \$10,000

JD S690, 2013 .....\$279,000    Bobcat T595, 2019, 996 hrs., Stk#1038952.....\$47,500  
 Hardi Sprayer, 3 pt., 350 gal, 60' boom.....\$4,900    JD X730, 2020, 60" cut, 300 hrs., Stk#1040121.....\$8,900  
 JD 5075E, 2019, 430 hrs.....\$37,000    JD GX345, 900 hrs., 2004, Stk#1038659.....\$2,900  
 JD 5075E, open station, 2019, 430 hrs., loader .....\$37,000    Hustler Mower, 54", Stk#1038660 .....\$4,900  
 JD 5075E, cable, loader, 2018, 2195 hrs.....\$43,900



### Huntsville, AL • 256-830-4020



JD 7230R - \$152,000



JD 6105E - \$57,500



JD 331G - \$68,000



JD R4038 - \$225,500



JD 1795 - \$171,495

JD R4038, 2019, 120' booms, 2565 hrs..... \$225,500    J&M 1000, 2011, roll tarp, no scales..... \$36,500    JD 331G, 2019, cab, EH controls, 750 hrs..... \$68,000  
 JD 4940, 2013, 120' booms, stainless tank ... \$86,500    JD 1795, 2019, 16/31, central fill, row command ..... \$171,495    JD 325E, 2023, cab, 2 spd., 78" bucket..... \$72,500  
 Durabilt HCI-8 Rake, 8 wheel..... \$3,200    JD 640FD, 2016, Flex Draper ..... \$69,000  
 Krone AM323S, 2011 ..... \$8,500

### Fayetteville, TN • 931-433-5620



JD S690 - \$165,000



JD R4030 - \$145,000



JD 3046 - \$44,500



JD 6120E - \$105,000

Case IH 330 ..... \$34,000  
 Rhino RC20..... \$11,500  
 JD S690, 2014 ..... \$165,000  
 Case IH 330 Disk, 2015 ..... \$34,000  
 JD 5095M, loader, 200 hrs ..... \$89,500  
 JD 6105, 200 hrs ..... \$96,000  
 Ogen HR10 Rake, 10 wheel..... \$4,800  
 JD 3046R, 187 hrs ..... \$44,500

JD 466..... \$9,500    Krone 550 Tedder..... \$5,500

### Mt. Juliet, TN • 615-754-2600



JD 5065E - \$37,500



JD 5075E - \$48,500



JD 4105 - \$19,800



JD 2025R - \$19,900



Frontier TD1316 - \$4,995



JD 5120M - \$94,500

### Winchester, TN • 931-967-5144



JD 1990 Planter - \$89,000



NH 650 - \$2,500



JD 1025R - \$16,500



JD 5115M - \$105,000



JD 825i - \$10,500

Commercial Zero Turn Mowers..... CALL    Frontier RT1150 Tiller ..... \$1,000    Vermeer VR220 Hay Rake ..... \$2,700  
 Frontier LP1160 ..... \$1,250

### Manchester, TN • 931-728-5400



JD X350 - \$2,750



Cub Cadet - \$1,000



JD 5065E - \$46,900



JD 1790 - \$54,900



Case IH RB465 - \$28,900



Case IH MX125 - \$84,900

JD Z960M, 60" cut, 300 hrs ..... \$12,500    JD 640FD ..... \$65,000    JD R4023, 90' booms ..... Call  
 JD 757, 60" cut..... \$4,500    JD 640FD ..... \$39,000    J&M Grain Carts..... In Stock

### McMinnville, TN • 931-668-1784



FFC PR90FFCH - \$13,500



Durabilt G4VI-5200 - \$7,950



Cat 239D - \$48,900



JD 4052M - \$28,950



JD 469 - \$22,000

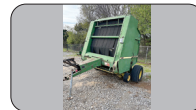

JD 530 - \$2,500

Arab, AL  
 933 N Brindlee Mt. Pkwy  
 (256) 586-8304

Crossville, TN  
 269 N. Main St.  
 (931) 340-1012

Fort Payne, AL  
 1227 Al Hwy 35  
 (256) 997-9089

Gadsden, AL  
 1301 West Meighan Blvd  
 (256) 456-5872

Jasper, AL  
 3700 Industrial Pkwy  
 (205) 384-3058

Piedmont, AL  
 850 US Hwy 278 ByPass  
 (256) 447-7211

Centre, AL  
 1050 Chestnut ByPass  
 (256) 927-2300

Dickson, TN  
 707 Henslee Dr  
 (615) 229-2400

Franklin, TN  
 340 9th Ave N  
 (615) 794-8187

Hendersonville, TN  
 133 N. Shackle Island Rd  
 (615) 824-9726

Murfreesboro, TN  
 464 Middle TN Blvd  
 (615) 890-6258

Pelham, AL  
 3311 Pelham Pkwy  
 (205) 605-0412



# Multiple Property Real Estate **AUCTION**



Escape to your own private estate within the City of Central, LA municipal limits. This gated estate sprawls 52 +/- acres of picturesque countryside. Boasting a meticulously designed horse farm, recreational haven, and prime hunting grounds, this property offers an unparalleled lifestyle. Adjacent properties available with this lot!

**2.9 +/- Acres in Central, Louisiana  
with Road Frontage**

**44.85 +/- Acres in Central, Louisiana  
for Hunting/Development**



***Bid Now in the July 25th Online Only Auction***



SCAN ME

# HendersonAuctions.com



800.850.2252 | 225.686.2252 | info@hendersonauctions.com  
10% Buyer's Premium on each item purchased. | Auctioneer: J. Henderson LA AB-459

Liquidations | Government Surplus | Marine  
Industrial | Farm | Construction | Collector Cars

**What can we sell for you? 225.686.2252**





# Farm Equipment Specials



**JD 7000**, 6 row, 30", dry fert. w/ double disc openers, been thru shop, Stk#4435 **\$9,250**



**Peterbilt 377**, 1993, live tandem, Cat engine, 9 spd., 20' dump, excellent tarp, Stk#4361 **\$26,500**



**Farm King 1070 Augers**  
In Stock, 10x36, 13x70, 10x80  
**Call For Pricing**



**Case IH 1020 Grain Head**, 16.5', late model, very straight, hard to find, Stk#4526 **\$9,850**



**JD 750**, 10' drill, factory JD caddy, low use, very rare, field ready, Stk#4583 **Call**



**NH 1411 Discbine**, 10'4" cut, rubber rollers, field ready, Stk#4588 **\$9,250**



**JD 7000**, 4 row liquid, 36" rows, very nice, field ready, Stk#4534 **\$8,250**



**Kinze 2000**, 6 row, 30", been thru shop, totally rebuilt, Stk#4402 **\$12,500**



**Case IH 496**, 22' disc, 7 1/2" spacing, 19" blades, has all scrapers, Stk#4449 **\$9,850**



**Hay Master CBA10**, 10 bale grapple, QA hookup, very low use, Stk#4498 **\$3,250**



**Case IH MD93 Disc Mower**, 9', low use, excellent, runs great, Stk#4533 **\$12,500**



**Case IH 5100**, 21 hole, 7" spacing, double disc, field ready, Stk#4257 **\$5,850**



**JD 7000**, 4 row, 36" dry fertilizer, completely rebuilt, field ready, Stk#4585 **\$8,250**



**JD 643**, 6 row, 30" corn head, low tin, good chains & rollers, Stk#4360 **\$6,450**



**JD 625F Grain Head**, 25', great condition, set up for older multi point hook up, Stk#4401 **\$15,500**



**Brillion X20 Cultipacker**, has all scrapers, very nice, like new, Stk#4418 **\$24,900**



**JD 467**, 4x6, mega wide, push bar, 540 PTO, very nice, Stk#4145 **\$10,450**



**NI 324 Corn Picker**, runs smooth, field ready, Stk#4345 **\$2,950**



**JD 920 Grain Head**, has all fingers in reel & auger, 3" cut, Stk#4491 **\$11,750**



**Woods BW180**, 15' Batwing, runs great, aircraft tires, Stk#4550 **\$9,850**

EZ Flow 300, EZ Trail 1074 running gear, Stk#3920.....	\$3,250	Bush Hog 1432, 8' Disk, 7" spacing, Stk#4043.....	\$4,750
NH 260, hard to find right hand rake, Stk#4255 .....	\$4,850	MF 520 Disc, 12', 7 1/2" spacing, Stk#4433.....	\$4,250
NH 260, right hand delivery, Stk#4256.....	\$4,650	J&M 875-18, good tarp, scales, very low use, Stk#4377.....	\$34,750
NH 258 Rake, excellent condition, Stk#4209.....	\$11,500	Int. 415, 15' cultimulcher, has all scrapers, Stk#4452.....	\$7,450
EZ Trail 300, on EZ Trail 1074 running gear, Stk#4268.....	\$3,250	Case IH 1020, 25' grain platform, all fingers in reel, Stk#4475.....	\$11,500
Haymaster CBA8 Bale Accumator, very little wear, Stk#4261 .....	\$6,500	Int. 370, 10' disc, good bales, Stk#4546.....	\$3,950
Case IH 1020, 15' grain head, Stk#4520.....	\$10,750	NH 254 Twin Rotor Rake, 3 pt., 10-13', Stk#4386.....	\$2,450
JD 625F, 25' grain head, Stk#4401.....	\$15,500	JD 672 Hay Rake, 5 bar, 9', Stk#3978.....	\$2,450
EZ Trail 672 Head Cart, 30', very nice, good tires, Stk#4493.....	\$4,350	EZ Trailer 672 Head Cart, 25', Stk#4487.....	\$4,150
Case IH 1020, 15' Grain head, has all fingers, very nice head, Stk#4464.....	\$5,850	Taylor-Way 600002, 9 shank disc, Stk#4073.....	\$3,950



**Kinze 3600**, 12/23, new no-till seed disc, seed scrapers & closing wheels, Stk#4201 **\$69,500**

**Newman Farms**  
[www.newmanfarms.net](http://www.newmanfarms.net)  
 Cleveland, TN  
 Call 423-595-5715 or 423-464-5303



# ESTATE AUCTION

**Bidding Ends  
July 17th at 8:00 PM**

## Gerald Payvis Estate Auction

Mr. Payvis was known throughout the car racing circuit. This is a collection of vehicles, some unique, along with shop equipment and parts vehicles, trailers, lawn mowers, and frames.

**Viewing Wednesday, July 17th, 4:00-6:00 PM**

**Viewing Location: 13322 Newtown Rd., Unionville TN 37180**

**Bid Now thru July 17th at 8:00 PM**

For more information, contact Auction Manager John Chitwood at 208-866-5372.

**Bid Online Only at [parksauction.com](http://parksauction.com)**



Lic #4258

**AUCTIONEERS:**

**STAN VAUGHT 615-456-4600 &  
CHANDLER VAUGHT 615-663-6252**



Lic #7209

**DIRECTIONS:** From Murfreesboro, take Hwy 99 toward Eagleville to left on Jackson Ridge/Concord Rd., right on Mt. Pleasant Rd. (at the Fried Tater Cafe), left on Haunt Hollow Rd., left on Newtown Rd. **TERMS:** Items under \$1,000: Visa, Mastercard, Discover. Items over \$1000: Cash, Cashier's Check, Wire Transfer. 10% Buyer's Premium added to bid to determine final sale price.

ALL ANNOUNCEMENTS MADE DAY OF SALE TAKE PRECEDENCE OVER PREVIOUS ADVERTISING. ALL INFORMATION DEEMED RELIABLE BUT NOT GUARANTEED.



**615-896-4600** or TOLL FREE 1.877.465.4600  
FIRM #3984

**[www.parksauction.com](http://www.parksauction.com)**



**“WHY BUY ANYWHERE ELSE?”**

# Russell Barnett



**New 2024 Ford F-350 XLT Tremor**  
crew cab, 4WD, 7.3L V8 gas engine, 10 spd. auto  
Stk#A6515N **MSRP: \$63,760**



**New 2024 Ford F-250 XLT Tremor**  
crew cab, 4WD, 7.3L V8 gas engine, 10 spd. auto  
Stk#A6512N **MSRP: \$62,285**



**New 2024 Ford F-450 XL Cab & Chassis**  
crew cab, 6.7L Power Stroke V8 Turbo diesel, 4WD  
Stk#A6457N **MSRP: \$73,495**



**New 2024 Ford F-350 XL Cab & Chassis**  
CM Bed, crew cab, 6.7L Power Stroke Turbo diesel, 4WD,  
Stk#A6478N **MSRP: \$79,675**



**New 2024 Ford F-350 XL** crew cab, 6.7L Power  
Stroke V8 Turbo diesel, 4WD, 10 spd. auto  
Stk#A6473N **MSRP: \$70,775**



**New 2024 Ford F-350 XL** crew cab, 4WD, 6.7L  
Power Stroke V8 Turbo diesel, 10 spd. auto  
Stk#A6471N **MSRP: \$70,775**



**New 2023 Ford F-350 XLT** standard cab, 6.7L Power  
Stroke V8 Turbo diesel, 10 spd. auto  
Stk#A6309N **MSRP: \$68,225**



**New 2023 Ford F-350 XLT** standard cab, 6.7L  
Power Stroke V8 Turbo diesel, 10 spd. auto  
Stk#A6271N **MSRP: \$65,325**



**New 2024 Ford F-250 XLT Premium**  
crew cab, 4WD, 7.3L V8 gas engine, 10 spd. auto  
Stk#A6508N **MSRP: \$68,865**



**Pre-owned 2020 GMC Savana Work Van**  
118k miles, RWD, 6.0L V8  
Stk#A10304P **Price: \$26,980**



**Pre-owned 2019 Ford Econoline**  
RWD, 6 spd. auto, 92k miles  
Stk#A10337P **Price: \$30,292**



**Pre-owned 2021 Ford Silverado Work Truck**  
ext. cab, 133k miles, 6 spd. auto, RWD, gas  
Stk#A10303P **Price: \$28,465**

**Russell Barnett** 

**Call Lance**  
**(931) 952-1122**

1106 East Carroll St.  
Tullahoma, TN

DISCOVER THE  
**RUSSELL BARNETT**  
**ADVANTAGE**  
WITH EVERY TRUCK YOU BUY!

\*All rebates applied. All prices plus tax, title & tag. \$399 processing fee included. Due to advertising deadline, all prices and incentives including employee pricing is subject to change by the manufacturer without notice. Customers must finance to obtain all Rebates.

[www.BarnettFordTullahoma.net](http://www.BarnettFordTullahoma.net)



# Largest Independent Bush Hog Dealer In The USA!

Huge Inventory • Parts & Service • Contractor & Municipality Discounts

**Reasonable Delivery Available To Anywhere**



**Bush Hog  
XLR1226**  
demo, 12 wheel,  
kicker, like new  
**\$10,650**



**CLOSEOUT**  
New 3510  
pull type & lift type  
**Call For Prices**



**New 14815 Flex Wing Cutters**  
15', 1000 PTO, Heavy Duty  
**\$32,900**



**New Bush Hog Box Scrapers &  
Levelers All Sizes**  
**In Stock**



**New 1812 Flex Wing Cutters**  
12', hyd. fold, 540 PTO  
**\$16,500**



**New BH216 3 pt. Cutters**  
6', 540 PTO  
**\$3,450**

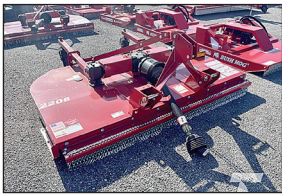

**New 2208 8' Cutters**  
Lift Type **\$7,750**  
Pull Type **\$8,750**



**Disc Mower/  
Caddy Combos**  
8' - 10'  
**In Stock!**



**Tedder HT419 - hyd. fold, 19'**  
width, hydro fold & tilt  
**\$8,950**



**New 2215 Flex Wing Cutters**  
15', 540 PTO  
**\$23,900**



**XLR1022 - 10 wheel rakes,**  
w/center kicker, 21' width  
**\$9,450**



**New Bush Hog Finish Mowers**  
5'-8' Rear Discharge  
**In Stock**



**New Bush Hog Single  
Spindle Cutters 4'-7'**  
**In Stock!**



**New 4115 Flex Wing Cutters**  
15', 540 PTO, Starting at  
**\$28,900** Many options available



**New Bush Hog Landscape  
Rakes & Cultipackers**  
**In Stock**



**New 1815 Flex Wing Cutters**  
15', 540 PTO  
**\$19,500**



**New MS3110 Cutters**  
pull type, 10'  
**\$15,500**



**(615) 274-2200**

775 South Main Street, Eagleville, TN 37060

[www.eaglevilleimplement.com](http://www.eaglevilleimplement.com)



**BUSH HOG®**



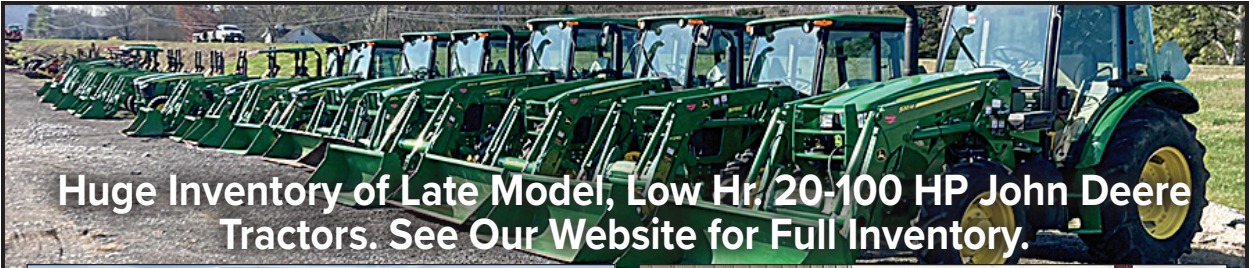

**Huge Inventory of Late Model, Low Hr. 20-100 HP John Deere Tractors. See Our Website for Full Inventory.**



**JD Gators Many In Stock To Choose**



**Like New JD Zero Turn Mowers At Used Prices**



**JD 450M Round Baler** 3372 bales, twine & net wrap **\$34,500**



**JD 460M Silage Special** 4x6, 4178 bales, net wrap & twine, only rolled dry hay **\$46,500**



**Kuhn GMD 902 Disc Mower** 12' 3pt., one owner, shed kept, ready to go **\$8,950**



**JD 7210** 2 owner, 7100 hrs., PQ, nice local tractor **\$49,500**



**JD 4044R** only 6 hrs., loaded with options, 2 sets rear remotes **\$52,500**



**JD 5090E** open station, only 349 hrs., 12/12 PR trans, 2 sets remotes **\$58,500**



**JD 5020** Woods loader. Diesel, runs good. Use or restore **\$10,500**



**(2) Two Ten Allis Chalmers** all original, 3 pt. PTO, runs good **\$12,900 ea.**



**Clark 1000 Nitrogen Applicator** 12 row, shed kept, local one owner **\$7,950**



**JD 1770NT** 2003, 16-30, bulk fill, one owner **\$56,900**



**JD 693 Corn Head** locally owned, shed kept, clean auger & chains, field ready **\$9,250**



**BH 2615 Legend** one owner, well maintained, 15' solid tires, one of the nicest we've seen **\$13,500**



**Brent 876 Cart** scales, good tarp, good augers, Big 1000 PTO **\$18,900**



**Krone Swadro TS740 Twin Rotor Rake** 2 pt., very nice, ready to go. **\$34,500**



**NH BC5070** Like new, hyd. tension, applicator kit **\$21,900**



**Pequea Manure Spreaders** 25 bu-250 bu, PTO & ground drive **In Stock**



**Pequea Hay Tedder** 4 & 6 basket tedders, hydro fold & tilt **In Stock**



See Our Huge Inventory at [www.eaglevilleimplement.com](http://www.eaglevilleimplement.com)



Reasonable Delivery Available Anywhere!





# AUCTION SATURDAY

JULY 13th @ 9:30 AM

## 7515 SMITHVILLE HWY. MCMINNVILLE, TN

### LEONARD MELTON NURSERY EQUIPMENT LIQUIDATION

### TRACTORS, TRUCKS, TRAILERS, & MORE



**ONLINE BIDDING FOR EQUIPMENT AT [EQUIPMENTFACTS.COM](http://EQUIPMENTFACTS.COM)**

**TRACTORS:** Kubota M9000 4WD 2651 hrs., New Holland TN75D 1570 hrs., John Deere 650 4WD 2613 hrs., John Deere 750 4WD (showing 912 hrs.)

**SKID STEERS:** New Holland LS180 Turbo 1,769 hrs. w/ tracks, New Holland LS170 Turbo 2,717hrs., New Holland LS170 Turbo 4456 hrs. w/ tracks

**EQUIPMENT:** 4' bushhog, 50 gal. tank sprayer, boat trailer, 2006 Lawrimore 18' w/ 2' dovetail, 2007 Lawrimore 18' Pro-Series trailer, Athens chisel plow, Jacto J400 cannon sprayer, Jacto 400 (for parts), transplanter, Terra Force YJR080 8' tiller, 8' Bush Hog 3 pt. hitch, 6' red chisel plow, 8' orange chisel plow, 3' disc, light blue yard tiller, 50 gal. tank sprayer, Vicon cyclone spreader, Fuel tank and stand

**VEHICLES:** 1997 Dodge Ram 3500 5.7L Cummins 4WD flatbed, 1999 Ford F450 Super Duty 2WD 16' flatbed, 1996 Chevrolet S10 2WD, 1991 Ford F350 2WD flatbed. 1990 Dodge D350 5.7L 1st gen. Cummins 1 ton 2WD flatbed, 1995 Ford Ranger 4WD, 1986 Chevy Custom Deluxe Dump truck

**ADDITIONAL CONSIGNMENTS ALSO EXPECTED**

**Directions:** From the Hwy. 70S & Hwy.56 intersection in McMinnville head northwest on TN-56N/ Smithville Hwy. 6.1 mi. Auction site on the left.

**Terms:** Cash or check day of sale. 5% buyer's premium for online bidding.

**S<sup>D.M.</sup> SIMPSON**  
**REALTORS AND AUCTIONEERS**  
**(931) 473-LAND**  
**www.dmsimpson.com 5263**

**David M. Simpson, Broker, Auctioneer Lic.# 4532 931-273-5253**

**Tiffany Simpson, Broker, Co-Owner 931-808-7080**

**Matthew Vandagriff, Aff. Broker, Aff. Auctioneer 931-212-8068**

**303 W. Main St. McMinnville, TN 37110**

All printed information believed to be correct, announcements made auction date take precedence over all printed material.





ARIENS

# HILLS POWER-PRO



GRAVELY



shindaiwa



1711 Huntsville Hwy., Fayetteville TN 37334 • (931) 297-2066

200 Flowertown Rd., Tullahoma TN 37388 • (931) 393-6077

Check Out  
Our Selection of  
Gravely Mowers



We also have Side By Sides  
& Skid Steers!



[hillspower.com](http://hillspower.com)



# FOWLER AUCTION

## Turning Your Assets Into Cash

**4.5 ACRES± WITH 3-BEDROOM HOME IN 3 TRACTS**  
 10332 Motter Drive • Athens, AL  
 Online Bidding Closes Tuesday, July 9th • 7 PM

**WATERFRONT FRONTAGE ON TENNESSEE RIVER**



◆◆ **POPLAR CREEK COMMUNITY** ◆◆

*This premier waterfront property on Tennessee River offers an unparalleled lifestyle. The package includes an established home as well as two additional buildable lots with direct lake access. Call Daniel Culps today at (256) 603-1249 to inquire about this unique opportunity - you can purchase just the lots or the entire property.*

*For more information, call Daniel Culps at (256) 603-1249.*

**CABIN ON CORNER LOT PLUS  
 2-ACRE± & 0.5 ACRE± LOTS**  
 60 Camp Ney-A-Ti Drive & Highway 79  
 Guntersville, AL  
 Online Bidding Closes Monday, July 15th • 7 PM

◆◆ **CONVENIENT TO LAKE GUNTERSVILLE** ◆◆

See more at [www.fowlerauction.com](http://www.fowlerauction.com).  
 For more information, contact David Vess at (256) 426-0005.

**MULTIPLE PROPERTIES**  
**COMMERCIAL BUILDINGS & LOTS**  
 Muscle Shoals, AL  
 Online Bidding Closes Tuesday, July 16th • 7 PM

See more at [www.fowlerauction.com](http://www.fowlerauction.com).  
 For more information, contact David Vess at (256) 426-0005.

## SUMMER OPEN CONSIGNMENT AUCTION

**Industrial, Construction & Farm Equipment • Trackhoes • Tractors •  
 Trucks • Vehicles & More!**

**Fowler Auction • 8719 Highway 53 in Toney, AL**

**ONLINE ONLY AUCTION: BIDDING CLOSES MONDAY, AUGUST 12<sup>TH</sup> • 7 PM**

**Preview: Monday, Jul. 29th - Friday, Aug. 2nd Between 9 AM - 4 PM**



**FOR MORE INFORMATION CONTACT: DAVID VESS AT (256) 426-0005 OR GREG BOTTOM AT (256) 777-4496**

**SEE ALL AUCTIONS AT WWW.FOWLERAUCTION.COM**

"The Preferred Auction Company"

# Fowler

Auction & Real Estate  
SERVICE, INC.

8719 HIGHWAY 53 • TONEY, ALABAMA 35773  
A MARKNET ALLIANCE MEMBER

46

Years  
OF SERVICE

MICKEY FOWLER, CAI, AARE, CES, AMM, ALSL466,  
 TNSL1442, TN FIRM2315, MSSL701F, GASL1394  
 DANIEL CULPS, CAI, ALSL5070, TNSL5890  
 GREG BOTTOM, AA2959  
 ROYCE HORNSBY, AA2974  
 DAVID VESS ALSL5653, TNSL5784

Toney: (256) 420-4454  
 Ardmore: (256) 423-4454  
 Athens: (256) 232-7788  
 Huntsville: (256) 859-5682





# FINANCING AVAILABLE - TEXT/CALL CHAD 256-777-7137



## C&B FARM + OUTDOORS

13976 Hwy. 72 West, Athens, AL 35611

[www.cbfarmoutdoors.com](http://www.cbfarmoutdoors.com) • 256-777-7137

Delivery Available On All Our Cattle Equipment We Sell





# GUN AUCTION

Saturday, July 27<sup>th</sup>, 2024 • 9:00 A.M.

Located at Southern Guns at 1011 Bear Creek Pike, Columbia, TN

## HANDGUNS

Colt Python .357 1966  
 Colt Anaconda .44 mag 1995  
 2 Colt Pythons .357 NIB and unfired  
 Colt King Cobra .357 BOX  
 Colt 1911 US Army .45 1918 BOX  
 Colt 1878 Double Action 44-40  
 Colt 1991-A1 Sargent Alvin York  
 Colt Diamondback .38 spl. 1980  
 Luger P.08 BYF-41 9mm holster & 2 mags  
 Luger Mauser 9mm  
 Luger P.08 BYF-41 9mm holster & 2  
 Husqvarna Lahti 40 9mm holster & 2 mags  
 Walther P38 ac 44 9mm with holster & 2 mags  
 Walther P38 AC 41 9mm  
 Valmet L-35 with holster & 3 mags 9mm  
 Mauser Broomhandle Engraved 9mm  
 Mauser 96 Broomhandle 9mm China  
 Astra 900 Broomhandle 7.63  
 Ruger Single Six 1959 (1st year) .22 mag  
 Ruger Bearcat .22  
 Ruger Single Six .22  
 Browning Hi Power 1972 9mm  
 Ruger Blackhawk .357, .41, 44, .45  
 S&W 19-4 TN Highway Patrolman .357  
 Ruger Colorado Centennial N.  
 Model Single Six 22/22mag  
 Glock 17 Gen 4 with night sights and box  
 S&W 642-1 .38  
 Smith & Wesson 40VE .40 cal  
 Kimber 1911 .45 Custom II

Sig Sauer SP2340 .40 cal  
 Erma Werke KGP-68 .38  
 Colt New Frontier "The Duke"  
 .22 Presentation box  
 Ruger Security Six .357 box  
 Taurus Ultra Lite .38 box  
 S&W 642-2 Airweight .38  
 Taurus PT 24/7 Pro DS .45 BOX  
 Ruger P90 .45 BOX  
 Nambu Papa 8mm  
 S&W US Army Model 1917 .45  
 Colt 1851 Navy 1863 .36 cal  
 S&W M&P Bodyguard .38 spl  
 Sig Sauer P226 .40  
 Springfield 1911-A1 .45 acp  
 Beretta 1934 .380  
 Auto Ordinance 1911 A1 Alabama Comm.  
 PROOF GUN .45  
 S&W hand Ejector Model US stamp .38 spl  
 Walther PPK/S-1 .380 BOX

## LONG GUNS

Browning BAR 22 Grade II BOX  
 Weatherby Vanguard .300 Win Mag  
 Browning A-5 "Light Twelve"  
 4 Browning BAR Belgium .338, .300,  
 243 & 30.06  
 Winchester 1873 .32 WCF  
 Winchester 1886 40-82  
 Winchester 1897 12 ga  
 Winchester 1892 .32 WCF

Colt Lightning .22 pump rifle  
 Inland M1 Paratrooper Type I .30 cal  
 Universal M1 Carbine .30  
 Quality Hardware M1 Carbine .30 cal  
 2 National Postal Meter M1 Carbine .30  
 2 Inland M-1 Carbine .30  
 Winchester M1 Carbine .30  
 Underwood M1 gold plated .30  
 US Springfield 1903 Mark I .30  
 US Springfield Armory model 1899 Krag 30-40  
 with original book  
 Springfield M1 Garand 30.06  
 Navy Arms 1873 Springfield Calvary  
 Carbine 45-70  
 Ithaca Model 37 12 ga mod.  
 Taylor & Co. Spencer 1965 56-50  
 Uberti Henry .45  
 Ruger Mini-14 .223  
 Marlin 917VS 17 hmr 3-9x40 scope  
 Browning BAR Belgium .22 lr  
 with luggage case  
 Uberti Model 1866 Sporting Rifle .45 BOX  
 Marlin Model 9 9mm  
 Marlin 336 30-30  
 Remington 700-LH 30.06 with Weaver Scope  
 Remington 870 12 ga with modified  
 & Full barrels  
 Winchester 94 30-30 1971  
 Savage 24 Over under 22/410

**PARTIAL LIST!!!!** Bring your own chairs!!!! Inspection begins at 8:00 am day of sale ONLY. TBI background check (\$10.00) will be performed on site day of sale. Terms are cash or check day of sale. 4% charge for credit cards. NO BUYERS PREMIUM. Pictures & catalog at [www.garyauction.com](http://www.garyauction.com) (615) 302-2680. James Gary 1699

# UPCOMING AUCTIONS

Online Estate Coin Collection

Online Estate Woodworking & Tool Auction

Online Ammo Auction

Online House, Commercial building & 20 Acres in Spring Hill – survey in progress

**GARY**

(615) 302-2680  
 FL 1899



**REALTY**

&

**AUCTION**

[www.garyauction.com](http://www.garyauction.com)



# Online Estate AUCTION

Nice Brick Home, Barns, 5± Acres, Equipment, Pick-ups, Vintage Tools, Old Collectibles, Nice Personal Property. Selling for the Paul & Jane Warren Estate.

**Location:** 441 Howell Hill Rd., Kelso, TN 37348

(7 miles East of Fayetteville, TN)

**Bidding Ends:**

Tuesday, July 9<sup>th</sup> • 7:00 pm

**Preview:** Monday, July 1<sup>st</sup>

3:00 pm - 5:00 pm

Register To Bid At

**vanmassey.com**



## VanMassey AUCTION & REALTY

31 Lynchburg Hwy.  
Fayetteville, TN 37334

**(931) 433-8686**

TN Lic. 1711

AL Lic. 1289

MS Lic. 1609

FL Lic. 5344

# Estate Online Equipment AUCTION

**Ends:** Tuesday, July 16 • 7:00 pm

**Location:** 5449 Lunns Store Rd., Chapel Hill, TN

Selling for the estate of the late Paul Rogers

**Preview:** Monday, July 15<sup>th</sup> • 2:00 PM - 4:00 PM

Tractors, Equipment, VW "Bug",  
Trailers, Vehicles, More

**vanmassey.com**

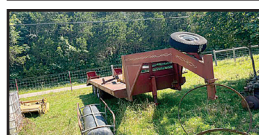
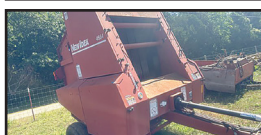
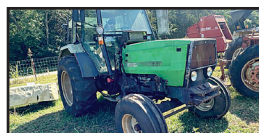
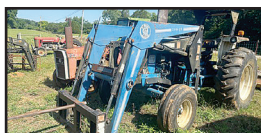

## VanMassey AUCTION & REALTY

31 Lynchburg Hwy.  
Fayetteville, TN 37334

**(931) 433-8686**

TN Lic. 1711

AL Lic. 1289

MS Lic. 1609

FL Lic. 5344

# August Online Equipment Consignment AUCTION

**Location:** 31 Lynchburg Hwy., Fayetteville, TN

**Receiving Equipment:** August 5<sup>th</sup> - 9<sup>th</sup> • 9:00 AM - 4:00 PM each day

Call Joe Massey - (931) 675-9606



## VanMassey AUCTION & REALTY

31 Lynchburg Hwy.  
Fayetteville, TN 37334

**(931) 433-8686**

TN Lic. 1711

AL Lic. 1289

MS Lic. 1609

FL Lic. 5344



# West TN Online Equipment Consignment AUCTION



To Consign Call  
Jacob Hamilton  
(731) 798-0295

**Location:** 60 Memory Ln. (Hwy. 45), Henderson, TN 38340

**Receiving Equipment:** June 30<sup>th</sup> - July 2<sup>nd</sup>

All Types of Farm & Construction Equipment Selling

Check website Daily

[vanmassey.com](http://vanmassey.com)



## VanMassey

**AUCTION & REALTY**

31 Lynchburg Hwy.  
Fayetteville, TN 37334

**(931) 433-8686**

TN Lic. 1711

AL Lic. 1289

MS Lic. 1609

FL Lic. 5344

# Online Estate Firearm & Knife AUCTION

**Location:** 31 Lynchburg Hwy, Fayetteville, TN

**Bidding Ends:** Tuesday, July 2<sup>nd</sup> • 7:00 PM

No outside consignments accepted.

Register To Bid At [vanmassey.com](http://vanmassey.com)



## VanMassey

**AUCTION & REALTY**

31 Lynchburg Hwy.  
Fayetteville, TN 37334

**(931) 433-8686**

TN Lic. 1711

AL Lic. 1289

MS Lic. 1609

FL Lic. 5344

# Absolute Estate AUCTION

3 BR, 2 Bath Brick Home on Nice Lot.

**Location:** 1055 Scott Rd., Hazel Green, AL

House needs some repair on Kitchen Floor. Be ready to bid and buy.

**Preview:** Monday, July 1<sup>st</sup> • 3:00 PM - 5:00 PM

**Bidding Ends:** Monday, July 8<sup>th</sup> • 7:00 PM



## VanMassey

**AUCTION & REALTY**

31 Lynchburg Hwy.  
Fayetteville, TN 37334

**(931) 433-8686**

TN Lic. 1711

AL Lic. 1289

MS Lic. 1609

FL Lic. 5344

# Online Consignment Firearm & Ammo AUCTION

**Location:** 31 Lynchburg Hwy., Fayetteville, TN

**Bidding Ends:** Tuesday, July 30<sup>th</sup> • 7:00 PM

Selling Firearms, Knives, Ammo & more!

**Preview:** Friday, July 26<sup>th</sup> • 2:00 PM - 4:00 PM



## VanMassey

**AUCTION & REALTY**

31 Lynchburg Hwy.  
Fayetteville, TN 37334

**(931) 433-8686**

TN Lic. 1711

AL Lic. 1289

MS Lic. 1609

FL Lic. 5344



# Online Estate AUCTION

Trucks, Tractors, Equipment, Cat Dozer, Tools, Etc.

**Location:** 451 Simmons Hollow Rd.  
Lynchburg, TN 37352

**Ends:** Monday, July 29<sup>th</sup> • 7:00 PM

Selling for the Bobby Pirtle Estate

**Preview:** Friday, July 26<sup>th</sup> • 3:00 PM - 5:00 PM



470 plus Lots Selling! See More & Register To Bid at

[vanmassey.com](http://vanmassey.com)



**VanMassey**  
**AUCTION & REALTY**

31 Lynchburg Hwy.  
Fayetteville, TN 37334

**(931) 433-8686**

TN Lic. 1711

AL Lic. 1289

MS Lic. 1609

FL Lic. 5344

# Absolute Online Living Estate AUCTION



1 1/2 Story Home, Furniture, Old Collectibles, etc.

**Location:** 206 Ostella Rd., Cornersville, TN 37047

**Bidding Ends:** Monday, July 8<sup>th</sup> • 7:00 PM

**Preview:** Monday, July 1<sup>st</sup> • 3:00 PM - 5:00 PM



See More & Register To Bid at

[vanmassey.com](http://vanmassey.com)



**VanMassey**  
**AUCTION & REALTY**

31 Lynchburg Hwy.  
Fayetteville, TN 37334

**(931) 433-8686**

TN Lic. 1711

AL Lic. 1289

MS Lic. 1609

FL Lic. 5344



# LIVE ONSITE AUCTION!

## 9:AM Friday, July 12

11444 US-278, Holly Pond, Alabama  
2 Bay Commercial Shop on 10 Acres+/-  
Semi Trucks • Trailers • Tractors • Vintage Cars  
Truck Parts • Equipment • And Much More!



**ONLINE BIDDING AVAILABLE ON 'SELECT ITEMS'**



**Available at: [equipmentfacts.com](http://equipmentfacts.com) & [shanealbright.com](http://shanealbright.com)**



**FOR MORE INFORMATION, CALL ALEX PONDICK 256-757-8898,  
TERRELL PHILLIPS 256-710-8651 OR BEN PHILLIPS 256-710-9683**

**Check Our Website for Weekly "Online" Only Auctions**

# [www.shanealbright.com](http://www.shanealbright.com)



## SHANE ALBRIGHT AUCTIONS

6508 US-72 KILLEN, ALABAMA 35645

AL PHONE 256-757-8898 TN PHONE 931-762-5134

Shane Albright Owner/Broker/Auctioneer AL#1569 TN#5431  
Ben Phillips Vice President/ Realtor/ Auctioneer 256-710-9683 AL#1331



# Gardiner Farms • Tuscumbia, AL

## 28th Annual Saddle Up for St. Jude

### Trail Ride, Auction & Concert

# July 18 - July 20, 2024



Shane Albright Auctions is proud to volunteer with Gardiner Farms for the 28th Annual Saddle Up for St. Jude Benefit Trail Ride, Auction & Concert!

We will be holding a **LIVE AUCTION** at **3:00PM** on the grounds of Gardiner Farms **Saturday, July 20th** with Craig Morgan following on stage at 8:00PM for a concert! ALL proceeds donated back to St. Jude!

Tickets are on sale now at [saddleup4kids.org](http://saddleup4kids.org) Private camping sites are also available, Contact (256) 446-5392.

**Multiple Live & Online Auctions upcoming at the Shane Albright Auctions Facility. Keep watching our website at [www.shanealbright.com](http://www.shanealbright.com) for more info!**



## SHANE ALBRIGHT AUCTIONS

6508 US-72 KILLEN, ALABAMA 35645

AL PHONE 256-757-8898 TN PHONE 931-762-5134

Shane Albright Owner/Broker/Auctioneer AL#1569 TN#5431

Ben Phillips Vice President/ Agent/ Auctioneer 256-710-9683 AL#1331





**JD 1025R**  
280 hrs., bucket, belly  
mower - \$17,750



**Kubota 105s**  
4WD, shuttle shift  
\$31,750



**JD 8100**  
good tractor  
\$36,750



**JD 5225**  
2WD  
\$14,750



**JD 120C** off the farm,  
clean out bucket, reg.  
bucket \$47,750



**JD 4230**  
good tractor, 8200 hrs.  
\$18,750



**JD 4020**, joystick, QA  
bucket, straight as they come,  
console - \$18,750



**JD 550H**  
LGP, runs good  
\$42,750



**Kubota SVL 75-2**  
1600 hrs., w/bucket  
\$37,750



**Kubota L3301**  
750 hrs., 4WD  
\$19,750



**JD 160LC**  
5300hrs  
\$63,750



**JD 6120M**  
1700 hrs., new loader  
Call



**Palmer Dump Trailer**  
18', new liner  
\$13,250



**JD 455G**  
runs good, 3900 hrs.  
\$24,500



**JD 450H**  
6 way blade, 4200 hrs.  
\$42,500



**Hitachi 200 LC** - good  
machine, high hours  
\$36,750



**Pitts Contender Trailer**  
2018, 60 ton, 3 axles,  
gas eng. for hydraulics  
\$47,750



**JD 4240**  
Bucket & Hay spear  
\$27,500



**Lull 644B-4**  
good machine  
\$26,750

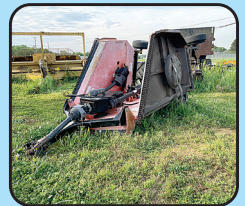

**LandPride Cutter**  
15' fold  
\$9,750



**JD CX15**  
15'  
\$20,750



**JD 8310R**  
2014, 5400 hrs., new engine,  
off my farm - \$158,500



**Takeuchi TL12**  
110 hp, 2100 hrs.  
\$50,750



**JD 9230**  
nice, 3 pt. hitch PTO,  
6300 hrs. \$129,750



**Cat D6T**  
2012, good machine,  
13 1/2' \$72,750

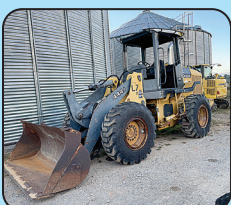

**JD 444J**  
quick attach bucket, spear,  
good loader - Call



**Trailboss** - 2016, 20 ton, Pintle-  
hitch, airbrakes, used very little, 20'  
w/ 5' dovetail - \$23,500



**JD 6430**  
4WD, loader, 5100 hrs.  
\$58,750



**Mack Dump**  
1998, good solid truck, 8U  
trans, 350 eng. - \$44,750



**JD Offset Disk**  
8', nice  
\$7,750



# Lots More Farm Equipment For Sale (Most Used On My Farm)



**International**  
2004, Cat engine,  
Adams 14 ton - \$17,750



**New 10'  
Bog Disc 2432**  
\$8,750



**JD 700j**  
3500 hrs., Cab & Air, Root  
Rake - \$92,750



**JD 18C**  
Dirt Pan, good cond.  
\$35,750



**Takeuchi TB210R**  
Mini Excavator  
\$13,750



**Traverse Lift 8042**  
Cummins motor  
\$24,750



**Tanker**  
steel w/rubber coating  
inside, 6000 gal - \$12,750



**JD 8430**  
2006, good tractor  
\$88,750



**JD 450G** winch,  
5400 hrs., good machine  
\$36,500



**MF 243** 600 hrs., one  
owner, Perkins eng., 1032  
loader \$18,750



**Komatsu PC88MR**  
3828 hrs., w/42" Rut Cutter  
and bucket - \$61,750



**AMCO J42B Disk**  
offset, 15', used one time  
\$24,750



**JD 5603**  
99 hp, pre-def, 2200 hrs.  
\$42,750



**Lull 844C-42**  
Cummins engine  
\$24,750



**JD 9870**  
used on farm  
CALL

International Dump Truck, tandem axle ..... \$17,750	Westfield Grain Auger, 90', Hyd. Swing, 13" ..... \$7,500
Lull 644B-42, Cummins diesel, operates well ..... \$21,750	Great Plains ADC 2220, 36', Air Drill ..... \$34,705
Fruehauf Equipment Trailer, 48' w/5' dovetail, w/side toolboxes ..... \$18,750	MF 245, dsl, ps, 3000 hrs ..... \$5,750
Move All Equipment Trailer, w/winch, hydraulic dove tail ..... \$12,750	Several Hydraulic Hay Grabbers For Ski Loader ..... Call



**Komatsu MP88** - with  
bush cutter, bush head never  
used on trackhoe - \$59,750



**JD 4450**  
6242 hrs., runs good,  
dual rear - \$43,750



**2006 Jeep**  
112k miles  
\$16,750



**JD 750K** - 2014, 5400  
hrs., w/ropes, good dozer,  
rep photo - \$121,500



**Cat D6T 016** - 5800  
hrs., straight tilt, 2014, 11  
1/2' blade - \$155,750



**Kubota M6800**  
good tractor, 4WD, loader  
\$21,750



**Kenworth**  
2000, N14 Cummins, wet kit,  
18 spd. - \$42,750



**Komatsu 200PC**  
200 PC, JRB QA bucket w/  
thumb, off the farm  
\$76,500



**JD 310SJ**  
ext. hoe, 4x4 bucket, pilot  
control, county owned  
\$46,750



**JD 544G**  
new tires, 4x4 bucket,  
good machine  
\$35,750

**Call Gary 256-335-4919** Florence, Alabama  
Used Trucks Plus TTL





# SUMMERTOWN METALS LLC



## 30'x50'x10'

- Wood trusses with overhang & soffit
- 3 - 12'x8' Garage doors
- 1 - 36" Walk-in door with half glass
- 1 - 36" Cupola
- 40-year, 29 gauge painted metal
- 30'x50'x4" Concrete slab\*
- Reference ID: QO-0110406

~~\$32,490~~ **On Sale Now!**  
**\$30,590\***

## 30'x30'x10'

- Wood trusses with overhang & soffit
- 2 - 10'x8' Garage doors with windows
- 1 - 36" Walk-in door with half glass
- 1 - 36" Cupola
- 40-year, 29 gauge painted metal
- 30'x30'x4" Concrete slab\*
- Reference ID: QO-0110404



~~\$21,750~~ **On Sale Now!**  
**\$20,350\***

*Contract must be signed and deposit made by June 31, 2024. Concrete price may vary by location. Lighting and electrical not included. Prices exclude tax and shipping. Installed exterior shell packages are installed by independent contractors and are limited to a 200-mile radius of our offices in Summertown, TN and Hayden, AL. Materials-only packages are limited to a 300-mile delivery radius of Summertown, TN & Hayden, AL*

**SUMMERTOWN, TN & HAYDEN, AL (931) 500-1526**

3864 Summertown Hwy Summertown, TN 38483 • 7760 County Hwy 5, Hayden, AL 35079

*\*Price includes material and labor. Delivery and tax extra. Labor provided by independent contractor. Pad must be level. Any rock or changes will incur additional cost. Codes and permits are the responsibility of the buyer.*





Installed for  
**40'x60'x16' \$52,330\***

- Steel truss with 18" overhang on eaves only
- 2 - 20'x60' Side sheds
- 3 - 12'x14' Garage doors
- 1 - 36" Walk-in door
- Reflective insulation in roof and walls
- 40-year, 29 gauge painted metal walls
- ID: BKFA406016-1



On Sale Now!  
**12'x24'x10-9' \$6,225\***

- Steel trusses
- 18" Overhang on back
- 3 - 3' Steel snoot trusses
- 3 - 12' Steel shed trusses (1/2) pitch
- 40-year, 29 gauge painted metal
- ID: QO-0109435



On Sale Now!  
**12'x36'x10-9' \$7,100\***

- Steel trusses
- 18" Overhang on back
- 4 - Steel snoot trusses
- 4 - 12' Steel shed trusses (1/12 pitch)
- 40-year, 29-gauge painted metal
- ID: QO-0109893

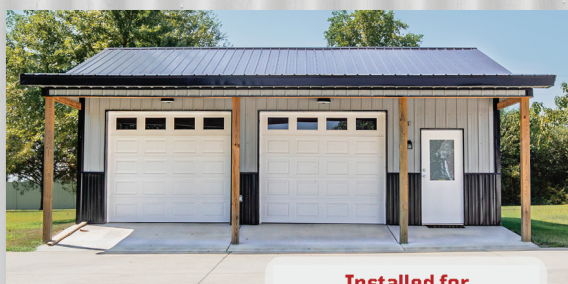

Installed for  
**24'x30'x10' \$23,615\***

- Wood trusses w/overhang
- 1 - 8'x30' Side shed
- 2 - 9'x8' Garage doors
- 1 - 36" Walk-in door
- 1-24" Cupola
- 40-year, 29-gauge painted metal
- 32'x30'x4" Concrete pad\*
- ID: BKRG243010-2



On Sale Now!  
**20'x40'x10' \$24,690\***

- 2 - 10'x8' Garage doors
- 1 - 36" Walk-in door
- 4 Windows
- Reflective insulation in roof
- 40-year, 29 gauge painted metal siding
- 25-year 29 gauge galvalume roof and wainscoting
- 20'x40'x4" Concrete pad\* (approach/aprons not included in price)
- ID: QO-0111105

**MATERIAL-ONLY PACKAGE \$13,525\***



**WWW.SUMMERTOWNMETALS.COM**

*Pricing may change without notice, and does not include tax or shipping. Concrete pricing may vary depending on location\**



# AT AUCTION!

## Saturday, August 3rd @ 10am

**TWO WAYS TO BID!**  
**BID NOW ONLINE -OR- LIVE ONSITE!**

**+/- 22 Acres Entirely In Woods**  
**0 Hasty Ln, Estill Springs, Tennessee**

**Please Call Our Office at 931-967-3650 to Schedule a Viewing**

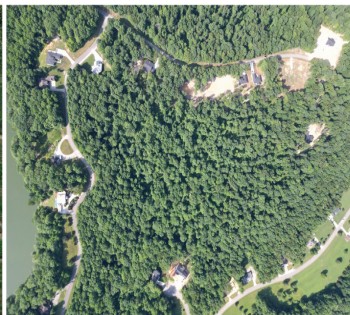

Land like this is getting harder and harder to find in Franklin County. This beautiful tract of land has city water and power available at the road and is located just 3 miles from Holiday Landing Marina and the Blue Gill Grill. It offers seclusion yet is adjacent to three high quality neighborhoods (North Lake Estates, Hurricane Trace, and Hasty Hills Subdivision) to help protect your investment. Join us on Saturday, August 3rd @ 10am for your opportunity to purchase this fine tract of land near Tims Ford Lake!

**NO BUYER'S PREMIUM!**  
**WHAT YOU BID IS WHAT YOU PAY!**  
Soil Testing and Survey will be available day of sale.

Terms on Real Estate: 10% down day of sale.  
Balance on or before 30 days.

Everything Sold As Is With No Warranties Expressed or Implied.  
Contents of this ad were derived from sources believed to be correct but not guaranteed. Sale day announcements take precedence over any printed material.

Principal Auctioneer: Thomas Ore TN Lic. #6839



**Winton Auction & Realty**

931-967-3650 | WintonAuction.com



**\$30 OFF\***  
on the first 10 orders

**FREE SHIPPING!\***

# Certified ROPS and Shade Canopies



John Deere



International



Oliver

*Iron Bull also manufactures metal shade canopies and support frames for Massey-Ferguson, Ford and Allis-Chalmers tractors*



Massey-Ferguson



Ford



Allis-Chalmers

## Here is what our Customers are Saying

*"If we are going to have our grand-children ride this tractor, we are going to make it safe."* Greg Unruh, Leland, Mississippi

*"The ROPs and canopy I purchased from Iron Bull, is a good solid piece of equipment. I am very satisfied."*

Gene Cunningham, Washington, West Virginia

*"The canopy fit perfect. The quality is excellent. I have another tractor that I may buy for."*

Richard Cain, Milford, New Jersey

## Optional Headliner



- Reduces tractor vibration noise
- Added summer heat protection
- Pre-installed in the canopy

*"I recommend the Headliner option. I had noise transferring from my tractor to the canopy. Since installing the Headliner, it is quiet."*

Robert Mann, IL

## Front Wheel Fenders

Available for John Deere, International and Oliver Tractors.



- **Certified ROPS** for John Deere, International and Oliver Tractors
- **Canopies look like the Original**
- **100% Satisfaction Guarantee**



**Call 765-597-2480**

\*Orders must be placed by July 31, 2024



# ONLINE ONLY AUCTION

## 2554 HALIFAX ROAD - SCOTTSVILLE, KY

**BIDDING BEGINS:**

**SATURDAY  
JULY 6TH @ 10AM**

**BIDDING WILL BEGIN TO CLOSE:**

**JULY**

---

**TUESDAY**

---

**16<sup>TH</sup>**

**5:30 PM**

**EXTENDED BIDDING:**

SEE INDIVIDUAL ITEMS FOR EXACT CLOSING TIMES. THIS IS A TIMED AUCTION. IF A BID IS PLACED IN THE LAST TWO MINUTES THE AUCTION WILL AUTOMATICALLY EXTEND FOR AN ADDITIONAL TWO MINUTES.

**PREVIEW TIME:**

**SATURDAY  
JULY 13TH  
from 10AM to 2PM**

**PICK-UP TIME:**

**FRIDAY - JULY 19th  
from 8AM to 4PM**  
**SATURDAY - JULY 20th  
from 12PM to 4PM**

**FOR MORE INFO CALL LISTING AUCTIONEER:  
NATHANIEL STINSON 270-618-1227**



**30+ ANTIQUE TRACTORS - CLASSIC CARS - TOOLS - AND MORE!**



**\* READ ALL TERMS BEFORE BIDDING \***

TERMS & CONDITIONS: ALL BIDDERS MUST REGISTER ONLINE WITH A CREDIT CARD. 10% BUYERS PREMIUM ON PERSONAL PROPERTY. PAYMENT TO BE MADE BY: CREDIT CARD ONLINE (4% fee) FOR ALL PURCHASES \$500 OR LESS. FOR PURCHASES \$501 OR MORE CAN BE MADE BY CASH OR CHECK DAY OF PICKUP. ALL ANNOUNCEMENTS MADE DAY OF AUCTION TAKE PRECEDENCE OVER ALL ADVERTISEMENTS. SELLERS NOR AGENT RESPONSIBLE FOR ACCIDENTS.

# MILLS

**REAL ESTATE & AUCTION CO.**  
LLC

SCOTTSVILLE - GAMALIEL - GLASGOW

**Russell Mills**  
Auctioneer  
270-237-7625

**270-618-7800**

**Sandy Mills**  
Broker/Realtor  
270-618-9560

**WWW.RSMILLSAUCTIONS.COM**



# 15<sup>TH</sup> ANNUAL 3 DAY LATE SUMMER ABSOLUTE AUCTION

**Thursday, August 1<sup>st</sup> • 9:00 AM - Attachments**

**Friday, August 2<sup>nd</sup> • 9:00 AM - Heavy Construction, Trucks & Trailers**

**Saturday, August 3<sup>rd</sup> • 9:00 AM - Tractors, Farm, ATV's, Mowers, Support Equipment**

Construction Equipment, Dozers, Excavators, Mini Excavators, Skid Steers, Dump Trucks and Service Trucks. Tractors, Farm Equipment, Attachments, ATV's, UTV's, Mowers and Support Equipment.

*We will be running multiple rings on Saturday - Bring a bidding partner!*



## DOWNLOAD OUR APP AND BID LIVE FROM YOUR PHONE!

Find it on your Google Play store or Apple App Store

1733 Garden Village Dr., White Pine, TN 37890

Inspection days: Tuesday, July 30<sup>th</sup> & Wednesday, July 31<sup>st</sup> (8:00AM-5:00PM EST)



**No Minimums • No Reserves • Highest Bidder Wins • Bid Live and Online**



**Largest Equipment Auction in East Tennessee** Near The Foothills of the Smoky Mountains! This 3 Day Auction Will Feature a Variety Of Heavy Construction Equipment, Farm Tractors & Machinery, Excavators, Backhoes, Dozers & Loaders, Graders, Pavers, Rollers, Forklifts, Boom & Scissor Lifts, Wheel Loaders, Track Loaders, Cranes, Trenchers, Chippers, Service Trucks, Trailers, Mowers, ATVs, RTVs, Farm Equipment, Golf Carts, Farm and Garden Implements & Attachments.

**The full catalog will be available on Monday, July 29<sup>th</sup> at 5:00 PM**

**Bid.Proteamauction.com**

Accepting Equipment Consignments Now! Come Sell With A Winning Team!

Often Duplicated, Never Replicated. Proven Results.

Large Inventory - Selling Worldwide!

**0% Seller's Fee - Call Today**

Selling For Individuals, Contractors, Rental & Leasing Companies, Lending Institutes, Farmers, Dealers, And More!

# 1-87PROTEAM1

 Follow Us On Facebook <https://www.facebook.com/proteambid/>

1733 Garden Village Dr., White Pine, TN 37890

Call (865) 674-7002 or Email [Proteam@proteambid.com](mailto:Proteam@proteambid.com)

Fax: (865) 674-0727





The right amount of water at exactly the right time is crucial to make the most of your acres. Even in areas that receive sufficient rainfall, if it doesn't come at the correct time to the areas that need it, you could be losing yield. Weather is unpredictable, so take matters into your own hands with pivot or linear irrigation.

Contact us today!

[valleyirrigation.com](http://valleyirrigation.com)



**TIMING IS EVERYTHING**



1811 Wilson Parkway  
Fayetteville, TN 37334  
(931) 297-2697

**Faith, Family, and Farm**



LOOKING FOR a weight block and grill guard for front of 5000 or 6000 series John Deere tractor. Middle TN. (931)307-9839.

JOHN DEERE 5603 for sale, 99 hp, pre-def, 2,200 hours, \$42,750. (256)335-4919.

REGISTERED HEREFORD BULLS for sale, gentle disposition, great bloodlines, polled, service age, starting at \$1,500. Leave message, (931) 703-7573

**To Place A Classified Call**  
800-247-7318

WANTED, WIND-ROW GATHERING wheel assembly for John Deere 430 baler. (931)797-8458.

NOW HIRING! PLANT FARM FULL TIME worker needed, yearly job. Apply in person at Verona Caney Garden and Landscaping, Verona Caney Road, Lewisburg, TN.

FUEL TANKS FOR SALE 250 and 300 gallon fuel tanks for sale, with stands, \$300 each; also Firestone bus tire for sale, 11R22.5, \$100. (615)542-1652.



**INDUSTRIAS AMERICAN 3 POINT CUTTERS Heavy 11 gauge deck, 90 HP gearboxes with slip clutch. 6' \$1,600; 7' \$1,900; 10' \$3,750. Call Chris at Farm Service Solutions in Leoma, TN; or, visit farmservicesolutions.com; (931) 242-7675**



1997, ZETOR 3340 46 HP, 4x4, Allied 595 loader 72" bucket joystick control. Starts good, runs and drives good, 7,000lb. tractor without the loader, it's a heavy-duty tractor, \$12,500. (931) 334-6538 deanmar@united.net

TUCKER GEN II TRAIL SADDLE for sale, 17-1/2" seat with wide tree, excellent condition, \$1,150. (931)209-6870.

STEFFEN SYSTEMS 6515 square bale grapple, holds 15 flat or 18 on edge, good condition, \$3,500. Pics and delivery available. (931)808-8095.

WANT TO BUY, goats, sheep, chickens, and guineas. Ardmore, TN area. Call, (256)777-0065; (931) 427-8477

**DECALS & DECAL SETS FOR HEAVY CONSTRUCTION & AG EQUIPMENT**



DECALS AFFORDABLE DECALS AND SAFETY DECALS. Prompt. Knowledgeable Reliable Service. [www.QuipCal.com](http://www.QuipCal.com); Call, (215)536-5339; email:info@customservicescompany.com.

CASE IH 885, 72hp, 2,293hrs, \$24,500. Call 4-9 p.m., (931) 244-0535

TWO 1 ROW PTO POTATO DIGGERS, one Shoemaker, \$600; the other is Zaga, \$800.(256)453-1697.

**Come Check These Great Deals!**



JD 535 new belts, good baler, new sprockets, field ready - \$5,500



Privateer Fish & Work Boat 24', good boat, Volvo outdrift \$8,500



JD 5105 good local tractor \$12,500

- Komatsu 30 Forklift, hard surface, propane ..... \$3,500
- Int. 454, runs good, PS ..... \$3,500
- Gooseneck Trailer, 18', good trailer ..... \$4,000
- Canoes, used ..... \$200 each
- Fertilizer & Lime Buggy Spreader ..... \$4,500

**256-773-8080**

**North Alabama Tractor Co.**

Hwy. 31 South, Hartselle, Alabama 35640 • P.O. Box 1025



# 0% For 60 Mos. Financing on Select Models

All Vermeer Equipment Sold Field Ready

# New Vermeer Hay Equipment In Stock - Ready To Go To Your Farm!



Pool Farm Equipment Is Proud to honor the 2024 TAEP

**New Vermeer Equipment In Stock**  
We also carry Vermeer Feeding Solutions  
Schuler is now owned by Vermeer

**SCHULER EQUIPMENT IN STOCK NOW:**

Schuler 5021 Mixer • Schuler BF175 Feed Wagon • Call for prices

Check out our website: [www.PoolEquipment.com](http://www.PoolEquipment.com)



## Used Equipment:

- Vermeer 505 Super I, nice, twine only..... Call For Price
- Vermeer 6650 Rancher, net/twine, 1100 bales ..... Call For Price
- Vermeer 6650 Rancher, net/twine 5600 bales..... Call For Price
- Vermeer 6650 Rancher, net/twine, 5400 bales..... Call For Price
- Vermeer 604R Prem., net only, less than 3500 bales..... Call For Price
- Vermeer M7050 Mower, 9'3" ..... Call For Price
- Vermeer 504R Classic, net/twine, 1200 bales ..... Call For Price
- Vermeer TM700 Trailer Mower, 9' 3" cut..... Call For Price
- JD 558, net/twine, 11000 bales..... Call For Price
- 3 Used Rakes, 8 wheel ..... Call For Price
- Taylor Way Cutter, 15'..... Call For Price

Hayliner Trailers, 42' & 37', In Stock Now!!, ..... Call For Price

## Bush Hogs In Stock Now! Ready To Go To Work!

- 2215, 15' cut ..... Call For Prices
- 4115, 15' cut, HD..... Call For Prices
- 1812, 12' cut ..... Call For Prices
- 3308, 8' ..... Call For Prices
- BH2107, 7' ..... Call For Prices
- BH316/BH216/BH116, 6' ..... Call For Prices
- BH215, 5' ..... Call For Prices
- Tillers, 5, 6, 7; In Stock..... Call For Prices

We Also Carry a full line of Tucker Milling Feed & Kalmbach Feed, New Shipment In Weekly. Have Plenty Of Poultry Supplies In Stock

 **256-685-0556 Office**  
**256-476-3546 Chris Pool**  
**256-565-7780 Owner, Norman Pool**

*If we don't have what you want, we'll go get it!*

# Pool Farm Equipment Co.

23971 Hwy. 157 • Town Creek, AL 35672



2006, JOHN DEERE 8430, for sale, good tractor, \$88,750. (256)335-4919.

HEAVY DUTY 5 POINT V RIPPER, with colters, dual gauge wheels, 3pt hitch. Pics and delivery available, \$1,750. (931)808-8095.

KOMATSU MP88 for sale, with bush cutter, bush head never used on trackhoe, \$59,750. (256)335-4919.

PRESSURE TREATED PINE FENCE POSTS for sale, several sizes round and square available, 7', 8', 10' lengths available. (931) 675-3260

HEAVY DUTY PALLET FORKS, LIKE JOHN Deere 5310 tractor, 2WD. (615)569-0891.



**2012 FREIGHTLINER TRACTOR, 320K MILES, RUNS GREAT, DETROIT DD 15 ENGINE WITH 475 HP, 10 SPEED FULLER 5200 GVWR AIR RIDE AIR FIFTH WHEEL, PW, PL, CRUISE, AIR, \$19,500. (770) 893-9610 VJFORD2@GMAIL.COM**

WANT TO BUY, JOHN Deere 5310 tractor, 2WD. (270) 881-2403.



1986, HONEY Motor Home, 27', 43,000 miles, warehouse kept, near new condition, \$9,600. (931)684-8178. FARMALL A 1948 cultivation tractor, with working power lift and pickup disk, \$1,948. (931)312-1448.



2002 GRADALL XL3100 HWY WHEEL EXCAVATOR WITH GRAPPLE ATTACHMENT, \$16,500. (770) 893-9610 vjford2@gmail.com



ROBINSON ENVIRONMENTAL LAND CLEARING forestry mulching, boom mower bush-hogging, agricultural stump grinding and skid loader work. Call David, (615) 631-0638

## BUNK FEEDERS

## CATTLE GUARDS



**Concrete Water Troughs**

With or Without Legs  
Open or Closed Ends

**Delivery Available**

8' • 12' • 16' Widths  
Rounded Top Design Keeping Livestock From Crossing



**River City Concrete**

9160 Hwy. 128 | Savannah, TN, 38372 | **731-925-0271**  
[www.rivercity-concrete.com](http://www.rivercity-concrete.com)

To Place A Classified Call 800-247-7318





# JULY SPECIALS!



**40' x 60' x 14'6"**  
**Building Package - \$13,096**

*Roof Only - \$7,398*  
*\*Other sizes and styles to choose from*

**24' x 36' x 10'6"**  
**Building Package - \$5,961**

*Roof Only \$3,131*

**36' x 48' x 12'6"**  
**Building Package - \$8,837**

*Roof Only - \$4,858*

**Metal Roofing For Your Home & Farm**



257 Anthony Lane • Shelbyville, TN  
**931-680-0001 • (888) 992-0005**

**Open Monday - Friday - [www.discountmetalroofing.com](http://www.discountmetalroofing.com)**

## Includes:

- 20-year Galvalume Roof,
- 40-year Painted Walls
- 1 - Sliding door
- 1 - Walkdoor
- 6x6 .60 CCA Posts
- 2x6 YP Purlins and Band Boards
- Trim and Fasteners

**Pricing subject to change without notice. All prices plus tax.**



**STAY-TUFF BRAND LIVESTOCK FENCING** for sale, 12 different sizes available. Hundreds of rolls in stock. (931) 675-3260

**AIM 10' ROOT RAKE** for dozer or loader, with bucket-type teeth, heavy duty, \$2,000. (615)691-0479.

**REGISTERED ANGUS BULLS**, 16 mo old, out of Deer Valley Growth Fund, AAA 18827828, passed breed soundness exam, good EPDs, Example AAA 20854772, CED+6, WW72, YW129, milk+26. Parker Angus, Shelbyville, TN. Also, have several yearling bulls; and 3 registered Red Angus bulls available. (615) 653-8913

**1963, JOHN DEERE 1010 tractor** for sale, runs, 2WD, \$3,000. (931)235-0179.

**KUBOTA BX2200, 4WD, belly mower,** 478 hours. (931)381-1839; (931) 619-1338

**TRAILER CAR HAULER** for sale, heavy duty, all steel, dual axles, \$1,900. (931)684-8178.



**JOHN DEERE 5075E tractor,** 4WD, loader, runs and looks like new, \$34,500. Call between 8a.m.-5p.m., (931)939-4999.

**NEW POST AUGER HYDRAULIC, SKID STEER MOUNT,** 2 augers, \$2,800, will take \$1,475. (256)810-7238.



**IRON CRAFT flexwing cutters.** These cutters have a 10 gauge smooth top deck, replaceable skids, spring suspension, safety chains, and solid tail wheels. Model 2512 12' \$13,995. Model 2515 15' \$16,995. Model 3515 Heavy-duty 15' \$19,995. Call Chris at Farm Service Solutions in Leoma, TN; or, visit [farmservicesolutions.com](http://farmservicesolutions.com); (931) 242-7675



**CATTLE SWEEP SYSTEMS** Heavy Duty galvanized 8 bar 6' tall. 90 degree with 10' of alley starts at \$1,480. 180 degree w/20' of alley starts at \$2,475. We can add as needed to customize your system. Call Chris at Farm Service Solutions in Leoma, TN; or, visit [farmservicesolutions.com](http://farmservicesolutions.com); (931) 242-7675



## Chicken Litter For Sale

## Kiln Dried Shavings For Sale

**ORGANIC FERTILIZER**

• DELIVERY AVAILABLE •

**931-967-8699 • 931-607-8699**

**USED CANOES,** \$200 each. (256) 773-8080

**1977, INTERNATIONAL 464 tractor,** over \$5,000 spent on new parts and engine, new clutch, new tires, 2WD, \$5,500. (615)569-0891.

**MULE SICKLE MOWING MACHINE** for sale, horse drawn, \$375 or best offer. (256)577-5051.



**KUBOTA U10-5 EXCAVATOR,** \$27,099. PowerQuip located in Albertville, AL. Call for more information and pricing. (256) 878-1631



**WE HAVE A GOOD SUPPLY IN STOCK FOR SALE**

# DECATUR CONTAINER

5375 Marsha Ave. Decatur, AL 35603

**256-751-3800**

Providing Quality, Low-Cost Storage Solutions Since 1995



## Mobile Offices

- 8' widths
- 20'-40' lengths
- With or without AC
- Custom Built



20'x8'x8½'



40'x8'x8½'



40'x8½'x9½'

## Used Shipping Storage Containers & Dry Van Rentals

Call Jason Cato (205) 529-2699.

Office (256) 751-3800 • Email: Jason@DecaturContainers.com

GOOSENECK TYPE cattle trailers for sale, 16' and 20' trailers, \$2,500 each. Lebanon, TN. (615)714-3894.

OLD BARN WANTED, we take down old barns. Call T&M Demolition at (270) 962-7058



FIRE TRUCK AND MOTORS FOR SALE, five 671 Detroit and one 471 Detroit on the bed; and 671 with turbo pulling the fire truck. Buy one or buy all for \$27,500. Will take trades for F450s, F550s, or road tractors. No early calls. Call or text Rick, (931) 797-1328

KOMATSU 200PC for sale, 200 PC, JRB QA bucket with thumb, off the farm, \$76,500. (256)335-4919.



2023, TAR RIVER SAYA NO TILL DRILL These 55" and 78" Drills are set up on 7.5" spacing and will plant a variety of seeds from corn, beans, and wheat, to fescue and clover. Stainless steel boxes let you drill fertilizer at the same time as you plant seed. \$5,900 for 55" and \$6,995 for a 78" plus tax. Call Chris at Farm Service Solutions in Leoma, TN; or, visit [farmservicesolutions.com](http://farmservicesolutions.com); (931) 242-7675

REGISTERED 2YR OLD Angus calving ease bull, \$4,500; also 5 black baldy cows with calves, \$3,500 each. (615)618-0541

REGISTERED BLACK ANGUS BULLS for sale, weaned bulls ready for selection. AI sires-Volunteer, Black Pearl, Stock Fund. From high-performance cow herd. Turrentine Angus, Shelbyville. (931)607-8950; [aturrentine@cafes.net](mailto:aturrentine@cafes.net).

WANT TO BUY, HORNING 1402 corn head in good condition. No Sunday calls. (731)967-1456.

To Place A Classified Call 800-247-7318

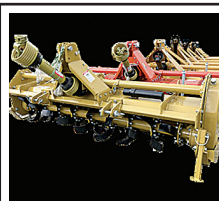

SMART-TILL Cherokee Tillers. 50" and 59" Chain drive regular duty. 71" Gear drive medium duty. 81" Gear drive heavy duty. 50" \$1,650; 59" \$1,750; 71" \$2,250; 81" \$2,750. Plus tax Call Chris at Farm Service Solutions or visit [farmservicesolutions.com](http://farmservicesolutions.com); (931) 242-7675

JOHN DEERE 1610 chisel plow, 10'W, 3 point, gauge wheels, good condition. Pics and delivery available, \$2,500. (931)808-8095.



DEWEZE SUPERSLICER roll bale feeder, \$19,500. "The best way to feed what you need-Stop your hay loss. Give us a call, RRP Truck Equipment, Sparta, TN 38583. (931) 761-3554

## OVERSTOCKED!

- Retaining Wall Blocks
- Landscapers
- Farmers
- Industries
- Build Your Storage Bins!

# \$60 Each

## (You Haul)

*Mid South Concrete Inc.*

P.O. Box 1220 • 1750 Braley Ln. • Pulaski, TN 38478  
2408 Hwy. 43 South • Leoma, TN 38468  
**931-363-0690 • 800-705-5326**

[www.midsouthconcrete.com](http://www.midsouthconcrete.com)



# IS WILDLIFE EATING YOUR PROFITS?

Try penergetic b WV today!

PRODUCT  
INFO:



Ask us about our small mammal  
and bird deterrents!





**CALL OR EMAIL US FOR  
MORE INFORMATION!**

**361-771-2755**

[penergetic@bhgenetics.com](mailto:penergetic@bhgenetics.com)  
[www.penergeticsolutions.com](http://www.penergeticsolutions.com)



# EXCELLENT USED TRACTORS & EQUIPMENT



**Krone Tedder KW**  
5.52 4 baskets \$12,100  
**Call Sales For Price**



**125 Case Maxxum**  
4WD Cab, 3 remote valves, air ride & Buddy Seats, 16 x 16 Power Shuttle Transmission - YES, Case Loader is available.  
**\$125,000**



**2022 JD 9R 590**  
Yes Has Duels, 4 remote valves, high flow, 2000+ hrs. Call 205-466-3500  
**\$390,000**



**90C Case Tractor**  
Cab, 4WD loader, 3rd function valve, air ride seat and buddy seat, 2 remote valves, brand new with 0% financing for 60 months



**RB56 Challenger Baler**  
5x6 Bale Size, Field Ready  
**Call Sales For Price**



**2021 6640 Vermeer Baler**  
600 bales, 51/2x4 size.  
Call Sales  
**\$39,000**

## Snead Equipment

[www.sneadequip.com](http://www.sneadequip.com)



U.S. Hwy. 278 East, Snead, AL 35952

**205-466-3500**



**QUALITY LAWN CARE!!** We do landscaping, lawn maintenance, mulch, tree trimming, tree removal, clean up. Licensed and insured. Free Estimates. Call for price, (931)625-6377.



**NEW HOLLAND, 906 post auger,** hydraulic down, heavy-duty, \$3,200, will take \$1,275; also, Bush Hog post 12in auger, HD, \$1,200, will take \$575. (256)810-7238.

**VICON KM321 disc bine,** new rubber, \$7,500. (615)691-0479.

**TWO 10' BUNK FEEDER TROUGHS** for sale, with poly liner, \$200. (931)703-4404.

**WESTENDORF, 1 FRONT END loader** bucket for sale, \$250. (931)235-4899.

**To Place A Classified Call**  
800-247-7318



**HAY EXPRESS New MAXILATOR square bale Accumaggrapple.** Accumulate and load your square bales with ease and with one piece of equipment. Standard skid steer quick attach style in stock. 4800.00 Plus tax. Call Chris at Farm Service Solutions in Leoma, TN, or visit [farmservicesolutions.com](http://farmservicesolutions.com); (931) 242-7675 [stuttsjc@yahoo.com](mailto:stuttsjc@yahoo.com)

**BUSH HOG FOR SALE,** 5' bush hog, \$600. Lebanon, TN. (615)714-3894.

**WANT TO BUY FJ40 Toyota,** in model years from 1975 to 1980. (931) 607-9737

**PRESSURE TREATED PINE FENCE BOARDS** for sale, 1x6x14ft; 1x6x16ft; 2x6x16ft available. (931) 675-3260



**BOW GATES 16 GAUGE,** 6' tall, good inventory, 4' up to 12' combo bow gates-example 12' with 4' wt. [FandPLivestock.com](http://FandPLivestock.com); (615) 653-8913

**GLEANER MODEL K Combine,** with 2-row cornhead, 10' and 13' grainheads, runs, not used in 2 years, \$1,500. (256) 753-2318; (256)558-0812.

**DECALS & DECAL SETS FOR HEAVY CONSTRUCTION & AG EQUIPMENT**

**WAGYU HEIFERS** for sale. (256)714-6182.

**WANT TO BUY, 3 or 4, 24 ton feed bins.** (270)881-2403.

**0% SPECIAL RETAIL FINANCING FOR 36 MONTHS**  
ON SELECT NEW BUSH HOG EQUIPMENT  
INCLUDING FLEX-WING AND MULTI-SPINDLE ROTARY CUTTERS, HAY TEDDERS, AND HAY RAKES

Trust in a company whose name has become synonymous with the task.  
That's performance. That's reputation. That's Bush Hog®.

**IF IT DOESN'T SAY BUSH HOG IT JUST WON'T CUT IT™**

**BUSH HOG**  
www.bushhog.com

## Dean Farm Supply

28739 U.S. Hwy. 72 • Hollywood, AL 35752  
**256-574-1112**  
[www.DeanFarmSupply.com](http://www.DeanFarmSupply.com)



# WATSON METALS

We Roll-Form and Manufacture Metal Roofing and Supplies, and we service all of Middle Tennessee and surrounding areas.

## WHAT WE CARRY

- Tuff Rib Panel
- PBR Panel
- Watson Wave Panel
- 5V Panel
- Corrugated Panel
- Standing Seam Panels in 1", 1.5" & 2"
- Mechanical Seam panels
- Board & Patton Panels
- Metal Shingles
- Perforated Panels in 20+ Colors
- Custom Bent Trims
- Roll-Form Standard Trims
- Closures
- Screws For Wood & Metal
- Stock Screws 1" - 3"
- Over Size Screws
- Solar Seals All Colors & Clear



Over 20 Years Of Quality Service & Experience  
 Monday thru Friday 7:00 AM - 4:30 PM  
 238 Interstate Dr., Manchester, TN 37355

**(931) 728-8185**  
[www.watsonmetals.com](http://www.watsonmetals.com)

AFFORDABLE DE-  
 CALS AND SAFETY  
 DECALS Prompt.  
 Knowledgeable Re-  
 liable Service. [www.  
 QuipCal.com](http://www.QuipCal.com); Call,  
 (215) 536-5339;  
 email: [info@custom-  
 servicescompany.com](mailto:info@custom-servicescompany.com).

KENWORTH 2000  
 FOR SALE, N14  
 Cummins, wet kit,  
 18 speed, \$42,750.  
 (256)335-4919.

JOHN DEERE 1120,  
 with loader, \$5,500.  
 (931)381-1839; (931)  
 619-1338



LIMB BLAZER FOR  
 SKID steer, 24" car-  
 bide tipped blade;  
 ALSO, large variety  
 of skid steer attach-  
 ments in stock, Elk-  
 ton, KY. (270)886-  
 1097.

**To Place A  
 Classified Call  
 800-247-7318**

JOHN DEERE MI  
 1949 tractor for  
 sale, two cylinder, 3  
 point hitch, \$1,700.  
 (931)698-6020.

CHAPARRAL  
 GOOSENECK  
 STOCK TRAIL-  
 ER for sale, cut  
 gate, 14' long, good  
 condition, \$3,000.  
 (615)708-9276.

JOHN DEERE 2355,  
 CHA, loader, \$18,500.  
 (931)381-1839; (931)  
 619-1338

JOHN DEERE 4450  
 for sale, 6,242 hours,  
 runs good, dual rear,  
 \$43,750. (256)335-  
 4919.



WRANGLER PARTS  
 FOR SALE, used ma-  
 chine wanted. Deutz  
 engine parts. Martin's  
 Maintenance, Mon-  
 day-Friday, 8a.m.-  
 5p.m. (270) 265-5040

HAY WAGON FOR  
 SALE 36' long, tan-  
 dem axle on rear,  
 \$2,500. (256)753-  
 2318; (256)558-0812.

1929 FAIRBANKS  
 MORRIS ENGINE,  
 engine style D,  
 1-1/2HP, \$450. (606)  
 425-8755

CUSTOM TARPS  
 FOR hoop buildings,  
 available in 11 differ-  
 ent colors. We also  
 offer hay tarps and  
 pond liners. Cover  
 your investment,  
 (859) 375-5268

**To Place A Classified Call  
 800-247-7318**

WANT TO BUY,  
 HONDA 300 four  
 wheeler in any condi-  
 tion. Moulton, AL  
 area. (256)974-3774.

2014, CATERPIL-  
 LAR D6T 016 for sale,  
 5,800 hours, straight  
 tilt, 11 1/2' blade,  
 \$155,750. (256)335-  
 4919.

APPROXIMATELY  
 100 CLIPPER seed  
 cleaning screens,  
 42"x34", all for \$500.  
 Pics and delivery  
 available. (931)808-  
 8095.



2023, ACCORD  
 Tar River SAYA  
 conventional till  
 drills. \$3,525 for 4'  
 and \$3,895 for a 6'.  
 In stock and ready  
 to go. Call Chris at  
 Farm Service Solu-  
 tions in Leoma,  
 TN, or visit [farm-  
 servicesolutions.  
 com](http://farm-servicesolutions.com); (931) 242-  
 7675 [stuttsjc@ya-  
 hoo.com](mailto:stuttsjc@yahoo.com)

## SNEAD HYDRAULICS & REPAIR

New or Rebuild Pumps, Valves, Motors, Cylinders  
 & Hydrostats • In House Machine Shop



55231 State Hwy. 79S  
 Blountsville, AL 35031  
 Phone: 205-466-3105  
 Fax: 1-866-372-0303  
[info@sneadhydraulics.com](mailto:info@sneadhydraulics.com)

Craig Vaughn  
 Owner/CEO  
 256-470-0828

[www.sneadhydraulics.com](http://www.sneadhydraulics.com)



# CUSTOM STEEL BUILDINGS

LIFETIME METAL ROOFING, SHAKE SIDING, VINYL SIDING, WINDOWS, GARAGE DOORS

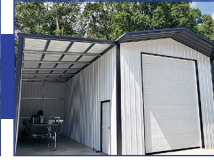

Financing available! Check us out on Facebook!

Over 30+ Colors Available

**Clark's Home Solutions, LLC**

792 David Crockett Hwy. | Winchester, TN 37398



Call today!  
**(931)962-8859**

MIRAFOUNT LIVE-STOCK WATERERS for sale, Call for big savings. (931) 675-3260

GOOD CORN SILAGE for sale, \$60 per ton, large orders negotiable. (931)256-0481.



1974, JOHN DEERE 4230 Well-maintained older tractor, 4 post canopy open station, Quad Range transmission, runs and shifts like new, \$12,500. (256) 339-1007



**H&S Skid steer pallet forks 900 lb. capacity \$550, 2,000 lb. \$750, 4,000 lb. \$850, 5,500 lb. \$1,150. Skid Steer, John Deere 100-500 series loader, and Global Euro quick attach available. Call Chris at Farm Service Solutions in Leoma, TN; or, visit farmservicesolutions.com; (931) 242-7675**



**SANTA GERTRUDIS BULLS** polled, registered, gentle. Happy Valley Ranch, Quality Cattle Since 1977. (256) 566-7878 lindadkelso@yahoo.com

**ISUZU WISPER WATT 12-** 12,000 watt, 3 cyl. diesel generator, single phase, 3,345 hours, replaced rod and main bearings at 3,100 hours, \$3,000. Fayetteville, TN. (931)224-1876.

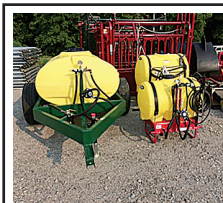

**AG SPRAY EQUIPMENT** 3-point and pull-type sprayers come with boomless nozzle. 3 point sprayers all have hand wands. 3 point 65 gal \$1,450, 110 gal \$2,600, 150 gal \$2,950, 200 gal \$3,400. Pull-type with used tires 300 gal, \$3,950; 500 gal, \$4,300. Booms available. Call Chris at Farm Service Solutions; or, visit farmservicesolutions.com; (931) 242-7675



**S I M A N G U S BULLS FOR SALE** SIMMENTAL AND SIMANGUS BULLS. HOMOZYGOUS BLACK AND POLLED. MANY BWF. EXTREMELY DOCILE. PRICED INDIVIDUALLY. BEST SET YOU WILL SEE ANYWHERE. HUNTSVILLE AL (334) 412-2280 WELLSFS@YAHOO.COM

To Place A Classified Call 800-247-7318

## Dave's Sawmill Sales



**HUD-SON SAWMILLS, FOR THE WORK YOU DO.**

We manufacture a number of sawmills, starting with our Sawyer Model at just

**\$2,495**

**UNIFOREST WINCHES**

Starting at **\$3,995**



For more information or a free brochure, call:

In Kentucky Call Dave in Lawrenceburg  
**859-265-0793**

In Tennessee Call Harold in Crossville  
**931-787-3547**

**VINTAGE SEWING MACHINE HEADS,** starting at \$20. (606) 425-8755

**RIDING LAWN MOWER TRAILERS** for sale, 5'x12' lawn mower trailer, \$850. Lebanon, TN. (615)714-3894.

**WANT TO BUY, 10' - 20' Bush Hog.** Middle TN. (931)307-9839.

To Place A Classified Call 800-247-7318



**CORRAL PANELS,** 16 GAUGE, 6' tall, good inventory, 8' up to 16' long. FandPLivestock.com; (615) 653-8913

**SNAPPER 52" MOWER** for sale, 23hp, Briggs, hydro drive, like new, shed kept, \$1,200. (615)691-0479.





**SALVAGING**  
Salvaging Agco  
2270 Square Balers

- Round Balers
- Swathers
- Combines
- Tractors

Call Us For New & Used John Deere Row Head Parts!

**Over 8000 Machines Parted Out!**

**Mike's Equip. Co.**  
Buhler, KS  
[mikesequipment.com](http://mikesequipment.com)  
[sales@mikesequipment.com](mailto:sales@mikesequipment.com)  
**620-543-2535**  
since 1977

# BUYING OR SELLING LAND? GIVE US A CALL!

Proudly serving Alabama, Arkansas, Louisiana and Tennessee.

Specializing in a farm land, ranch land, and development land.

*Thank you to all that participated in our June Consignment Sale. It was a great sale, and we look forward to the next one.*

*Call us for all your auction needs in AL.*



**GARAGE DOOR INSTALLATION & REPAIR GARAGE DOORS & OPERATORS - NEW INSTALLATION & REPAIRS - WE USE ONLY TOP BRAND DOORS AND OPERATORS (DOORLINK / LIFTMASTER). CALL NOW FOR A FREE QUOTE! SERVING SOUTHERN TN AND NORTHERN AL. (931) 292-4889**

**Brett Underwood (256) 655-9266**  
**Ricky Underwood (256) 679-2039**  
2806D Winchester Rd., New Market, AL 35761  
[ricky@underwoodlandcompany.com](mailto:ricky@underwoodlandcompany.com)  
[brett@underwoodlandcompany.com](mailto:brett@underwoodlandcompany.com)

**U L C**  
**Underwood Land Company, Inc.**  
A Real Estate & Auction Company

**INGERSOLL RAND**  
175 John Deere diesel air compressor, \$2,500. Also, 6,000lb. Heiser pneumatic forklift, \$2,850. (931) 254-3522.



**BULL GATES-16 GAUGE, 51" and 63" tall, 4'-20' long, good inventory. FandPLivestock.com; (615) 653-8913**



**HEAVY DUTY HAY FEEDER** panels and hay rings. (615)653-8913.

**JOHN DEERE 5105,** good local tractor. \$12,500. (256) 773-8080

**WANT TO BUY,** DISK mower. Middle TN. (931)307-9839.

**HAY FOR SALE, 4x5 rolls, orchard grass and fescue, \$45 per roll. (931)652-8123.**



**BUSH-WHACKER ST-180 ELITE BATWING BUSH-HOG 15', very good condition, \$7,500. (256) 657-6872**

**FORD 1720, 2WD, 1,875 hours, new brakes, new water pump, ready to go, call for price. (931)381-1839; (931) 619-1338**

**HATCHLINGS FOR SALE, Ducks, Geese, Chickens, Bantams, Turkeys, Guineas. Cullman, AL area. (256)930-8530.**

**LAND PRIDE, RCRI260 5' Land Pride, Slip-Clutch, PTO-driven BUSH HOG in excellent condition, \$2,000. (260) 585-7327 reubenhilty88@gmail.com**

**KUBOTA 2601 4WD, loader, 5' belly mower, 4' tiller, runs and looks new, \$19,500. Call between 8a.m.-5p.m., (931)939-4999.**

**2 NEW HOLLAND 258 rakes, with rubber teeth; also, New Holland 252 rake hitch, all in good condition, \$9,500. Pics and delivery available. (931)808-8095.**



# The Ultimate Arena and Ground Prep Tool



REGULAR



HEAVYWEIGHT



SHORT MODEL



WATER KIT



WHEEL MODEL



LASER MODEL

**Call us today! (937) 444-2609**

## CAPABILITIES

- Smooth It Out
- Fluff It Up
- Pack It Tight
- Level It Constantly
- Dig It Up
- Roll It Down
- Pull It Back From Edges
- Pulverize Clods
- Fill In Holes
- Horse Arenas
- Driveways
- Agricultural
- Erosion Repair
- Ballfield Maintenance
- Landscaping
- Waterways

15686 Webber Rd., Mt. Orab, OH 45154

**Reveal4-n-1.com**

**REVEAL 4-N-1**

*the Original... Still the Best*

SQUARE BALES OF HAY for sale, fall cutting, barn kept, fertilized, orchard grass mix, \$5 per bale. (256)851-9585.



43 FABRICATION Where Customers are our top priority! We are a multi-craft welding and machine shop that offers equipment rigging and installation. Offering welding, fabrication, manual and CNC machining, CNC plasma cutting, production fabrication services, custom fabrication, automation, industrial maintenance services, industrial equipment installation, project management, industrial door/dock service, industrial plumbing, industrial electric and more! Call or email us for all your commercial and industrial repair needs! (931)270-8389; or, service@43fabrication.com. (931)270-8389 service@43fabrication.com

REGISTERED POLLED HEREFORD bulls for sale. Lynnville, TN area. (931)527-3392.

GOOSENECK TRAILER, 18', good trailer, \$4,000. (256) 773-8080

ONE 18.4.34, TRACTOR tire, 75% rubber, \$200. (931)314-5912.

INTERNATIONAL 454, runs good, hydro works, PS, \$3,500. (256) 773-8080

1998, BIG TEX GOOSENECK TRAILER, 20'x5', dovetail, 20gn, tires like new, fold-out ramp, clear title, \$6,500. (931) 247-5900



NEW BRUSH CUTTER, HD HYDRAULIC, 6' skid steer mount, \$3,200, will take \$1,450. (256)810-7238.

JOHN DEERE LAWNMOWER 42" DECK, model Z345 Zero-Turn, like new condition, new gator blades, \$550. (256) 520-1898

**To Place A Classified Call 800-247-7318**



1998, NEW HOLLAND 555E 4X4 BACKHOE, 1,795 HRS., WORKS GREAT, NEW TIRES, \$28,000. CALL / TEXT, (205)-546-9033. GUIN, AL.

WANTED, Standing Tracts of Timber and Cedar to buy and cut; also, mulching services. Dwight Rogers, (931) 580-4816



SQUEEZE CHUTES Tarter series 3 \$2,800. Tarter series 6 \$4,500 both available with either automatic or manual head gates. Call Chris at Farm Service Solutions in Leoma, TN; or visit farmservicesolutions.com; (931) 242-7675

JOHN DEERE LAWNMOWER 42" DECK, model Z345 Zero-Turn, like new condition, new gator blades, \$550. (256) 520-1898



1991 INTERNATIONAL 1991 INTERNATIONAL, DIESEL 6CLY, 6 SPEED TRANS, 22 FOOT FLAT DUMP WITH PTO, RUNS GOOD, JUMPS OUT 3RD GEAR, JUST A GOOD OLD FARM TRUCK, \$5,850. (770) 893-9610 VJFORD2@GMAIL.COM

1998, BIG TEX GOOSENECK TRAILER, 20'x5', dovetail, 20gn, tires like new, fold-out ramp, clear title, \$6,500. (931) 247-5900

## Specializing in Rugged, Reliable and Reasonably Priced Flat Beds, Arm Beds and Spike Beds



**RRP TRUCK EQUIPMENT**  
 SPARTA, TN (931) 761-3554







**KUBOTA RT-VXG850**, \$19,299. PowerQuip located in Albertville, AL. Call for more information and pricing. (256) 878-1631



**DIAMOND C MDT206 DUMP TRAILER**, \$12,689. PowerQuip located in Albertville, AL. Call for more information and pricing. (256) 878-1631

**NEW HOLLAND 256 HAY RAKE** for sale, with dolly wheels. (931)235-4899.

1953, **FORD JUBILEE** tractor for sale, motor needs work, \$950. (256)577-5051.



**ASV Skid steer quick attach equipment** of all types. Grapples, Post Hole Diggers, Cutters, Sweeper Brooms, Forks, Stump Grinders, Boom Poles, etc. If you're looking for attachments give Chris a call at Farm Service Solutions in Leoma, TN or visit [farm-servicesolutions.com](http://farm-servicesolutions.com) (931) 242-7675

**FOR SALE, REGISTERED BLACK ANGUS BULLS**, will qualify for the full TAEP money, all are by the top AI bulls in the breed. Crawford Angus. Lewisburg, TN. (931)205-2450; (931)359-2633. [crawfordangus@bell-south.net](mailto:crawfordangus@bell-south.net)

**PRIEFERT HEAD CHUTE** with rear alley, like new, \$6,500; round push pen for cattle, \$4,500; also Kawasaki 4-wheeler, runs good, \$2,750. Call or text, (731)518-6184.

**MILLER FARMS Angus Beef** from the farm. 100% natural, non-GMO, hormone and antibiotic-free. Whole, halves, or by the pound. Slaughtered and packaged. (931)593-3702; (931)593-2429.

**NEW IDEA MODEL 324** four corn pickers, 2-row wide, for parts, price flexible for purchaser. (256)753-2318; (256)558-0812.

**To Place A Classified Call** 800-247-7318



**GATOR MADE GOOSENECK TRAILER**, 25', \$11,700. PowerQuip located in Albertville, AL. Call for more information and pricing. (256) 878-1631

**GRASS HAY FOR SALE**, Fescue, white clover, some Johnson grass. Lewisburg area. \$5/square bale, you load/haul. (931) 492-1322



**JOHN DEERE 756**, 18' tedder, hydraulic lift, \$5,200 or best offer. Mulberry, TN area. (256)508-3320.

**COVINGTON 2 ROW** planter, 3pt. hitch, with extra plates, \$600. (731)617-0602.

**FOUR NEW IN BOX**, Hoop buildings, 20'x30'x12' with 9'x13' door, \$2,500 each. (270)861-5527.

# H&R AGRI-POWER

THE POWER TO GET YOU MORE!

## FARMALL Does It all!

WE FINANCE!

**NEW & USED EQUIPMENT INVENTORY**

**24/7 SUPPORT**

**PRECISION AG**

**CNH INDUSTRIAL GENUINE PARTS**  
**PARTS & SERVICE**

**11 HIGHLAND RIM RD • FAYETTEVILLE, TN 37334**

**931-433-3516** [HRAGRIPOWER.COM](http://HRAGRIPOWER.COM) [f](#) [t](#) [@](#) [v](#) [in](#)



## NEED NEW BELTS? WE SELL AMERICAN MADE BELTING ONLY!

**Largest Belting Dealer In U.S.**

**Original Belting for ABSOLUTELY ALL ROUND BALERS IN STOCK!! Save Hundreds**

**FREE SHIPPING On Belting**

**MC/VISA/DISCOVER OR COD NO 800# Just Best Prices!!**



**VERMEER HAY EQUIPMENT New & Used**

**We Have The Largest Vermeer Baler Parts Inventory In The South**

**We Fill Over 99% Parts Orders From Stock-Year Round!**

**Ship UPS Everyday.**

**BERNESE MOUNTAIN PUPPIES**, out of AKC registered stock, ready June 10, nice and fat, raised on farm, no vaccines, very affectionate, \$750 each or best offer. No text. Call, (931)254-3744.

**JOHN DEERE 3038E**, 4WD, with loader, 1,094 hours, \$18,500. (931)381-1839; (931) 619-1338

**KRONE 5.52/4X7T** hay tedder, excellent condition, \$8,000. Pics and delivery available. (931)808-8095.

**JOHN DEERE MX10 BUSH HOG** for sale, good condition, \$7,500. (931) 703-9894

**JOHN DEERE 310SJ** for sale, ext. hoe, 4x4 bucket, pilot control, county owned, \$46,750. (256)335-4919.



**TIG WELDER AND MAINTENANCE LABORERS 43 FABRICATION IS HIRING FOR A TIG WELDER AND MAINTENANCE LABORERS**, 1st shift, 40 hours a week, some overtime from time to time. Pay based on experience. Call for information, (931)270-8389; or, send resume to service@43fabrication.com. (931) 270-8389 service@43fabrication.com

**BRIGGS AND STRATTON** gas generator for sale, 5,000 watt, 110/220v, \$100. (931)698-6020.

## HAMMOND EQUIPMENT

**Since 1973 • Faundsedale, AL 36738  
(334) 627-3348**



**PRIEFERT HEAD CHUTE** with rear alley, like new, \$6,500; round push pen for cattle, \$4,500; also Kawasaki 4-wheeler, runs good, \$2,750. Call or text, (731)518-6184.



**NEW! 7X14 HEAVY DUTY** dump trailer, 7K tarp, 3-way rear gates, HD axles, \$12,500, will take \$8,900. (256)810-7238.



**15 REGISTERED BLACK ANGUS BULLS** and two Registered Red Angus bulls, 16 month, 1,250lbs. and heavier, \$2,000 and up. Superior fertility, calving ease, and performance. Cow herd has excellent legs, feet, and udders. All bulls developed hard on forage to work for you! Most all our bulls qualify for all 3 categories of TAEP. Located in Rome, GA, 20 miles past Centre, Alabama. Joe Gibson, www.gibsoncattle.com; (706)506-3026.

**KUHN, EL92 ROTARY TILLER**, heavy-duty 72", has everything that came with it new, \$5,500. (256) 876-7058 jreakens@hiwaay.net

**WANTED, POCKET KNIVES** and knife collections. (615)630-5251.

**MASSEY FERGUSON 261**, dual outlets, \$9,250. (931)381-1839; (931) 619-1338

**JOHN DEERE 336** square baler, twine tie; Tonuta 8 wheel hay rake, model RCS-8; tedder 4 basket, model R2-5200; \$12,000 for all. (256)558-0812; (256)753-2318.

**2014, JOHN DEERE 750K**, 5,400 hours, with ropes, good dozer, rep photo, \$121,500. (256) 335-4919

**To Place A Classified Call 800-247-7318**

**WANT TO BUY FJ40 Toyota**, in model years from 1975 to 1980. (931) 607-9737

## DIESEL PUMP REPAIR

- FARM TRACTORS
- DIESEL FUEL INJECTION SERVICE

**StanaDyne - CAV-Roosamaster Pump & Injectors**

**Lewis Porter 931-607-3031 - 931-596-3644**

34 Medley Ln., Estill Springs, TN

*6 years pump experience*

**Open on Saturdays**



**TWO MULE PLANTERS FOR SALE**, \$350 for both. (256)435-4269.

**To Place A Classified Call 800-247-7318**





**ISUZU BOX TRUCK**, 2014 model, 220,341 miles, diesel, A/C, automatic, 16' box, \$22,850. Call or text, (931)607-9737 for more information.

**JOHN DEERE 700J** FOR SALE, 3,500 hours, cab and air, root rake, \$92,750. (256)335-4919.

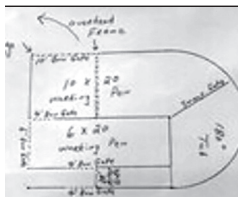

**180 DEGREE SWEEP TUB** with 7' bow gates, 6' tall, heavy duty. (615)653-8913.



**ADVANCED WIND REEL SYSTEM**, 70" Heavy Duty Skid Steer Rock Picker. With rotating reel to sweep rocks and roots up in the slatted bucket, this picker does great gathering up of unwanted debris and leaving the dirt behind, \$6,000. Call Chris at Farm Service Solutions; or, visit [farmservicesolutions.com](http://farmservicesolutions.com); (931) 242-7675

**To Place A Classified Call**  
800-247-7318



# LIONS

## Super Pull of the South

CHAPEL HILL, TENNESSEE



Presented By

  
 HEATING & AIR CONDITIONING









## 49<sup>th</sup> Annual

# Lions Super Pull of the South

## July 19 & 20, 2024

Non-stop pulling action begins at 7 P.M.

Fri., July 19 & Sat., July 20

Super Stock Diesel Tractors • Pro Stock Tractors  
Modified Minis • 6200# 4WD Trucks • Unlimited Modified Tractors

### Ticket Prices

General Admission  
Friday • Adults \$20.00  
Saturday • Adults \$25.00  
Children (6-11) \$10.00  
Under 6 FREE

### Reserved Seats

Friday • Adults \$25.00  
Saturday • Adults \$30.00

Buy & Print Tickets Online!  
[www.LionsSuperPull.com](http://www.LionsSuperPull.com)  
and click on Tickets

NO VIDEO EQUIPMENT PERMITTED • NO REFUNDS • NO RAIN DATES

For More Information Call: 1-800-364-4872 Email: [tractorpull@united.net](mailto:tractorpull@united.net)  
or visit us online at: [www.LionsSuperPull.com](http://www.LionsSuperPull.com) • NO COOLERS / BACKPACKS • BEER SALES ON-SITE



**TRUCK FLAT BEDS** For All Your Needs. Give Us a call, (931)761-3554. RRP Truck Equipment, Sparta, TN 38583.

**FORD 3600 TRENCHER TRACTOR**, front blade, back trencher, \$5,250. (931)381-1839; (931) 619-1338

**CALF CREEP FEEDER** for sale, 600lb. capacity, \$300. (931)703-4404.

**WANT TO BUY REGISTERED** Lovebird and Cockatiel males. (931)209-0876.

**JOHN DEERE 4100**, 4WD, loader, belly mower, runs and looks excellent, \$11,900. Call 8a.m.-5p.m., (931)939-4999.

**ONE SET OF**, 13.6.28 of tractor tires on wheels, 90% tread, VGC, \$400. (931)314-5912.

**WANT TO BUY, ARROWHEADS** and Indian relics. (256)420-8075.

**BLACK ANGUS BULLS** fully TAEP qualified, A-I sired out of great cow families, gentle, good EPD's. Cedar Ridge Angus, Pulaski, TN. (619)876-7904. See Cedar Ridge Angus on Facebook. (619) 876-7904

**KOMATSU 30 FORKLIFT**, hard surface, propane, \$3,500. (256) 773-8080

**WANT TO BUY COWS**, or cow/calf pairs. Middle TN. (931)307-9839.

**DECALS & DECAL SETS FOR HEAVY CONSTRUCTION & AG EQUIPMENT**

**AFFORDABLE DECALS AND SAFETY DECALS.** Prompt. Knowledgeable Reliable Service. [www.QuipCal.com](http://www.QuipCal.com); Call, (215)536-5339; email: [info@customservicescompany.com](mailto:info@customservicescompany.com).

**8' PEG HARROW** for sale, 3pt. hitch, \$450. (205)353-7540.

**To Place A Classified Call** 800-247-7318





United Producers, Inc.

LIVESTOCK MARKETING

CREDIT

RISK MANAGEMENT

United Producers Inc

www.uproducers.com

Fayetteville, Tenn.

(931) 433-5256 or (931) 433-4962

Weekly Auction Every Tuesday at 1 p.m.

Graded Feeder Cattle Every Tuesday, Weaned/Vac Feeder Sale - Featured Weekly Tuesdays

Columbia, Tenn.

(931) 223-8323

Weekly Auction Every Wednesday at Noon

Weaned/Vac Feeder Sale - Featured Wednesdays

Columbia Sheep and Goat Sale - 2nd and 4th Monday at 1 p.m.

\*holiday exceptions, visit website for full schedule

KY-TN LIVESTOCK MARKET

Hwy. 79N • Guthrie, KY

Thursday Sale 2:00 P.M.

I-65 Exit 112 • Cross Plains, TN

Monday Sale 1:30 P.M.

Check kytnlivestock.com for Special Sales

OFFICE: 270-483-2504

Tom Barnett • 931-624-7376

Arab Livestock Market, Inc.

Hwy. 231 South, Arab, AL



Cattle Auction

Every Tuesday at 10:00 A.M.

256-586-4212

Video Auctions

www.arablivestock.com

Robbie Gibbs: 256-490-2583 • 205-589-6236

Northwest Alabama Livestock Auction

Russellville, AL • nwalivestock.com

Stockholder owned & operated since 1976

Trucking, Feed & Portable Catch Pens Available

Sale each Monday at 10:00 A.M. • Hogs • Goats • Sheep • Cattle

Upcoming Special Feeder Calf Sales

August 5th, 2024 and November 4th, 2024

Upcoming Goat Sales

August 10th, 2024 and November 9th, 2024

All sales begin at 11:00 A.M.

Rickie Bebel Manager • 256-740-9457 • Barn: 256-332-3323



Sand Mountain Stockyard, LLC

Corner of Hwy's 68 & 168, Kilpatrick, AL

256-561-3434

Sale at 11:30 A.M. Every Wednesday & Saturday

Full Service Facility

Owner:

Eric Wilburn • 256-506-2525



Nash Livestock

"Your direct slaughter cow & bull outlet"

Farm to packinghouse, we work to bring you the most for your cull cows and bulls.

We pick up in TN & KY

Steve Nash (800) 599-2784 (931) 261-3525







# Mid-South Regional Livestock Center

Hwy. 41-A, Unionville, TN 37180 • 931-294-5101  
Tim Riley (615)714-8090 • Carly Blackman (931)698-7510



Sale every Monday • 11:00 A.M.  
Begin receiving cattle on Sunday 12:00-5:00 P.M. & on Monday from 7:00 A.M.

[www.midsouthlivestock.com](http://www.midsouthlivestock.com)

## Hardin County Stockyard, Inc.

3350 Hwy 226, Savannah, TN 38372

**731-925-3287**

Goats & Hogs Sale – Wednesday 11:30 A.M.

Cattle Sale – Wednesday 1:00 P.M.

Begin receiving livestock on Tuesday 8:00 A.M.-DARK

Full-Service Stockyard Offering:

Trucking, Feed, Appraisals, & Video Sales

Order buying service through Harry Floyd Livestock, Inc.

Harry Floyd (home): 931-722-9200

Harry Floyd (cell): 931-224-2247

Rob Floyd: (cell) 931-224-2248 • Donnie Welch: 731-607-9196

Main Office: 931- 722-3100 • [www.floydandsonslivestock.com](http://www.floydandsonslivestock.com)

## Tennessee Valley Livestock

620 S. Poplar, Florence, AL 35630

**256-766-0281**

Cattle Sale • Monday 12:00 NOON

Begin receiving cattle on Sunday 10:00 A.M. - dark

Full-Service Stockyard Offering:

Trucking, Feed, Appraisals, & Video Sales

Order buying service through Harry Floyd Livestock, Inc.

Harry Floyd (home): 931-722-9200

Harry Floyd (cell): 931-224-2247

Rob Floyd: (cell) 931-224-2248 • Jim Martin: 256-366-3519

Main Office: 931- 722-3100 • [www.floydandsonslivestock.com](http://www.floydandsonslivestock.com)

## 2 Locations To Better Serve You!

### Valley Stockyard

**13130 AL Hwy. 157, Moulton, AL 35650**

**Regular Sale Every Wednesday • 11:00 A.M.**

Trucking Available • Country Buying & Bluegrass Video Sales

*“Serving our regions cattle producers for 66 years & many more!”*

More info: 256-974-5900

Benji Mccafferty 256-740-9648 • Billy Wallace: 256-303-7097

### Pulaski Stockyard

*“Striving To Be Your Full Service Stockyard”*

607 West Shoal St., Pulaski, TN 37478

Regular Sale Every Tuesday • 12:30 P.M.

Special Cow Sale First Friday of Every Month • 6:00 P.M.

Special Goat Sale Every 3rd Friday Each Month • 6:00 P.M.

Office 931-424-8389 • [www.pulaskistockyard.com](http://www.pulaskistockyard.com)

Benji Mccafferty 256-740-9648 • Billy Wallace (Cell) 256-303-7097

Derek Black 931-638-5392

# Advertise Here!



# Equipment For Every Need!



**Used Conveyor Grain Vac**  
Call



**Hydraulic Dump Hay Wagons in stock**  
Call



**Farm King Augers** some in stock, some on the way  
Call for sizes & Prices



**Peterbilt 3406 Cat 1988,** new 22' Scott Alum. bed, 3000 series Hoist \$50,000



**Peterbilt 1999,** wet kit, Cummins engine \$35,000

### New Items Available!

Ponderosa Horse Trailer, rubber mat, excellent shape ..... \$3,000  
 Bush-Whacker Cutter, good used, 15' ..... \$7,000  
 Farm King Finish Mowers, 6' & 7' ..... Call  
 Hay Express, 4 bale, individual dump ..... \$2,500  
 Hay Wagon, 6-7-8 Bale, bumper hitch & gooseneck ..... Call  
 New Farm King Grader Blades & Tillers ..... Call  
 New Enorossi 4 Basket Tedders ..... Call  
 REM Grain Vac, in stock ..... Call  
 TN River Brand Cutters, 6', 7' or 8', pull type, 3 pt. In stock ..... Call  
 New & Used Enorossi Tedder, 4 basket, 17' ..... Call

Used Grain Vacs ..... Call for Prices  
 New & Used Tedders ..... In Stock  
 TRI Box Blades, 6', in stock, new & used ..... Call  
 Kubota Disc Mower, like new ..... \$7,500  
 Hydro Dump Wagons ..... In Stock  
 (2) 1070 Swing Augers, used ..... Call  
 EZ Haul Low Pro, 20', 10' hydro dove tail ..... \$25,000  
 Enorossi Rakes, used, 3 in stock ..... Call  
 1070, 1080, 1385, 1395, 1031, 1036, 1336 Augers ..... In Stock

Straw For Sale - 5' Round Bales, net wrapped or small square bales

Beef Steers For Sale - Can take to slaughter, sell 1/2 or whole

## Chandler's Farm Equipment

270-586-6653

Marty 270-392-0359 • Lloyd 270-535-6653  
 2529 Salem Road • Franklin, KY  
 Going Strong Since 1944



**4,000 BALES OF ORCHARD GRASS HAY, 12-14% protein, \$8-\$10 per bale. Hohenwald, TN area. (931)628-0529.**

REGISTERED HEREFORD BULLS for sale, gentle disposition, great bloodlines, polled, service age, starting at \$1,500. Leave message, (931) 703-7573

FUEL TANKS FOR SALE 250 and 300 gallon fuel tanks for sale, with stands, \$300 each; also Firestone bus tire for sale, 11R22.5, \$100. (615)542-1652.

1997, ZETOR 3340 46 HP, 4x4, Allied 595 loader 72" bucket joystick control. Starts good, runs and drives good, 7,000lb. tractor without the loader, it's a heavy-duty tractor, \$12,500. (931) 334-6538 deanmar@united.net DECALS

WANT TO BUY, goats, sheep, chickens, and guineas. Ardmore, TN area. Call, (256)777-0065; (931) 427-8477

CASE IH 885, 72hp, 2,293hrs, \$24,500. Call 4-9 p.m., (931) 244-0535

TWO 1 ROW PTO POTATO DIGGERS, one Shoemaker, \$600; the other is Zaga, \$800.(256)453-1697.

2006, JOHN DEERE 8430, for sale, good tractor, \$88,750. (256)335-4919.

HEAVY DUTY 5 POINT V RIPPER, with colters, dual gauge wheels, 3pt hitch. Pics and delivery available, \$1,750. (931)808-8095.

KOMATSU MP88 for sale, with bush cutter, bush head never used on trackhoe, \$59,750. (256)335-4919.

PRESSURE TREATED PINE FENCE POSTS for sale, several sizes round and square available, 7', 8', 10' lengths available. (931) 675-3260

HEAVY DUTY PALLET FORKS, LIKE NEW for sale, \$600. (615)569-0891.

WANT TO BUY, JOHN Deere 5310 tractor, 2WD. (270)881-2403.

1986, HONEY Motor Home, 27', 43,000 miles, warehouse kept, near new condition, \$9,600. (931)684-8178.FAR-MALL A 1948 cultivation tractor, with working power lift and pickup disk, \$1,948. (931)312-1448.

LOOKING FOR a weight block and grill guard for front of 5000 or 6000 series John Deere tractor. Middle TN. (931)307-9839.

WANTED, WINDROW GATHERING wheel assembly for John Deere 430 baler. (931)797-8458.

**INDUSTRIAS AMERICAN 3 POINT CUTTERS Heavy 11 gauge deck, 90 HP gearboxes with slip clutch. 6' \$1,600; 7' \$1,900; 10' \$3,750. Call Chris at Farm Service Solutions in Leoma, TN; or, visit farmservicesolutions.com; (931) 242-7675**

AFFORDABLE DECALS AND SAFETY DECALS. Prompt. Knowledgeable Reliable Service. www.QuipCal.com; Call, (215) 536-5339; email:info@customservicescompany.com.

TUCKER GEN II TRAIL SADDLE for sale, 17-1/2" seat with wide tree, excellent condition, \$1,150. (931)209-6870.

STEFFEN SYSTEMS 6515 square bale grapple, holds 15 flat or 18 on edge, good condition, \$3,500. Pics and delivery available. (931)808-8095.

JOHN DEERE 5603 for sale, 99 hp, pre-def, 2,200 hours, \$42,750. (256)335-4919.

NOW HIRING! PLANT FARM FULL TIME worker needed, yearly job. Apply in person at Verona Caney Garden and Landscaping, Verona Caney Road, Lewisburg, TN.

To Place A Classified Call 800-247-7318

**We Make Hydraulic Hoses**  
 Check with us for your Ag Bearings & Filters  
 Lawnmower Parts Sold Here Too  
**B&B Auto Parts, Inc.**  
 4936 Winchester Rd. N.E. • New Market, AL  
 2 miles North of Buckhorn High School  
**256-379-4733**  
 www.bandbautopartsinc.com

Owners: Kent Bentley & Denita Bentley Sharpe      Hours: Mon. - Fri. 7:00 A.M. - 5:30 P.M.; Sat. 7:00 A.M. - Noon

1986, HONEY Motor Home, 27', 43,000 miles, warehouse kept, near new condition, \$9,600. (931)684-8178.FAR-MALL A 1948 cultivation tractor, with working power lift and pickup disk, \$1,948. (931)312-1448.







# A SPLIT ABOVE THE REST



- 10 Different Woodsplitter Styles to Choose From
- Models for Many Excavators
- Made in the USA
- No Brakes/No Bends

The strongest splitter for the money in the country. **PERIOD.**



**TM MANUFACTURING**

Making Wood Splitting Simple

260 Industrial Park Rd. SE, Cokato, MN 55321 • 320-286-3077 • www.skidsplitter.com

JOHN DEERE 4450 for sale, 6,242 hours, runs good, dual rear, \$43,750. (256)335-4919.

WRANGLER PARTS FOR SALE, used machines wanted. Deutz engine parts. Martin's Maintenance, Monday-Friday, 8a.m.-5p.m. (270) 265-5040

HAY WAGON FOR SALE 36' long, tandem axle on rear, \$2,500. (256)753-2318; (256)558-0812.

1929 FAIRBANKS MORRIS ENGINE, engine style D, 1-1/2HP, \$450. (606) 425-8755

CUSTOM TARPS FOR hoop buildings, available in 11 different colors. We also offer hay tarps and pond liners. Cover your investment, (859) 375-5268

WANT TO BUY, HONDA 300 four wheeler in any condition. Moulton, AL area. (256)974-3774.

2014, CATERPILAR D6T 016 for sale, 5,800 hours, straight tilt, 11 1/2' blade, \$155,750. (256)335-4919.

APPROXIMATELY 100 CLIPPER seed cleaning screens, 42"x34", all for \$500. Pics and delivery available. (931)808-8095.

AFFORDABLE DECALS AND SAFETY DECALS Prompt. Knowledgeable Reliable Service. www.QuipCal.com; Call, (215) 536-5339; email:info@custom-servicescompany.com.

KENWORTH 2000 FOR SALE, N14 Cummins, wet kit, 18 speed, \$42,750. (256)335-4919.

JOHN DEERE 1120, with loader, \$5,500. (931)381-1839; (931) 619-1338

LIMB BLAZER FOR SKID steer, 24" carbide tipped blade; ALSO, large variety of skid steer attachments in stock, Elkton, KY. (270)886-1097.

JOHN DEERE MI 1949 tractor for sale, two cylinder, 3 point hitch, \$1,700. (931)698-6020.

CHAPARRAL GOOSENECK STOCK TRAILER for sale, cut gate, 14' long, good condition, \$3,000. (615)708-9276.

JOHN DEERE 2355, CHA, loader, \$18,500. (931)381-1839; (931) 619-1338

MIRAFOUNT LIVESTOCK WATERERS for sale, Call for big savings. (931) 675-3260

GOOD CORN SILAGE for sale, \$60 per ton, large orders negotiable. (931)256-0481.

WANT TO BUY, HORNING 1402 corn head in good condition. No Sunday calls. (731)967-1456.

JOHN DEERE 1610 chisel plow, 10'W, 3 point, gauge wheels, good condition. Pics and delivery available, \$2,500. (931)808-8095.

DEWEZE SUPERLICER roll bale feeder, \$19,500. "The best way to feed what you need-Stop your hay loss. Give us a call, RRP Truck Equipment, Sparta, TN 38583. (931) 761-3554

QUALITY LAWN CARE!! We do landscaping, lawn maintenance, mulch, tree trimming, tree removal, clean up. Licensed and insured. Free Estimates. Call for price, (931)625-6377.

NEW HOLLAND, 906 post auger, hydraulic down, heavy-duty, \$3,200, will take \$1,275; also, Bush Hog post 12in auger, HD, \$1,200, will take \$575. (256)810-7238.

VICON KM321 disc bine, new rubber, \$7,500. (615)691-0479.

TWO 10' BUNK FEEDER TROUGHS for sale, with poly liner, \$200. (931)703-4404.

WESTENDORF, 1 FRONT END loader bucket for sale, \$250. (931)235-4899.

GLEANER MODEL K Combine, with 2-row cornhead, 10' and 13' grainheads, runs, not used in 2 years, \$1,500. (256) 753-2318; (256)558-0812.

WAGYU HEIFERS for sale. (256)714-6182.

BUSH HOG FOR SALE, 5' bush hog, \$600. Lebanon, TN. (615)714-3894.

WANT TO BUY FJ40 Toyota, in model years from 1975 to 1980. (931) 607-9737

PRESSURE TREATED PINE FENCE BOARDS for sale, 1x6x14ft; 1x6x16ft; 2x6x16ft available. (931) 675-3260

BOW GATES 16 GAUGE, 6' tall, good inventory, 4' up to 12' combo bow gates-example 12' with 4' wt. FandPLivestock.com; (615) 653-8913

WANT TO BUY, 3 or 4, 24 ton feed bins. (270)881-2403.

To Place A Classified Call 800-247-7318



**Y-C BRAND**

**SHELBY CATTLE CO. GENETICS**  
Registered Angus Cattle For Sale



**Y-C BRAND**

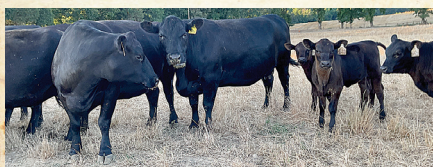

Bulls & Heifers For Sale

**YODER CATTLE CO.**  
Call Today! 731-414-1261  
318 Bradford Hwy., Rutherford, TN 38369 • yoder6@daystar.io

Your source for powerful, easy fleshing, beautifully uddered, maternally efficient Angus Cattle that "do it on Grass!"

CHAPARRAL GOOSENECK STOCK TRAILER for sale, cut gate, 14' long, good condition, \$3,000. (615)708-9276.

JOHN DEERE 2355, CHA, loader, \$18,500. (931)381-1839; (931) 619-1338



2023, ACCORD Tar River SAYA conventional till drills. \$3,525 for 4' and \$3,895 for a 6'. In stock and ready to go. Call Chris at Farm Service Solutions in Leoma, TN, or visit [farmservicesolutions.com](http://farmservicesolutions.com); (931) 242-7675 [stuttsjc@yahoo.com](mailto:stuttsjc@yahoo.com)

H&S Skid steer pallet forks 900 lb. capacity \$550, 2,000 lb. \$750, 4,000 lb. \$850, 5,500 lb. \$1,150. Skid Steer, John Deere 100-500 series loader, and Global Euro quick attach available. Call Chris at Farm Service Solutions in Leoma, TN; or, visit [farmservicesolutions.com](http://farmservicesolutions.com); (931) 242-7675

1974, JOHN DEERE 4230 Well-maintained older tractor, 4 post canopy open station, Quad Range transmission, runs and shifts like new, \$12,500. (256) 339-1007

SANTA GERTRUDIS BULLS polled, registered, gentle. Happy Valley Ranch, Quality Cattle Since 1977. (256) 566-7878 [lindadkelso@yahoo.com](mailto:lindadkelso@yahoo.com)

ISUZU WISPER WATT 12- 12,000 watt, 3 cyl. diesel generator, single phase, 3,345 hours, replaced rod and main bearings at 3,100 hours, \$3,000. Fayetteville, TN. (931)224-1876.

VINTAGE SEWING MACHINE HEADS, starting at \$20. (606) 425-8755



**Ritchie Water Tank**  
We Carry 2 and 4 Hole



Priefert 12' Corral Panel **\$220.00**



Special 4 Mineral **\$16.00** per bag with this ad

**Priefert**  
Farm, Ranch & Rodeo



Common Bermuda **\$250.00** per bag with this ad



Pelletized Lime **\$675** per 40# bag with this ad

Stocking Lots of Priefert Products

Priefert S04 Chute  
**Call For Prices**



Priefert 135 Sweep Tub Premier  
**Call For Prices**

**Guntersville**  
**FEED STORE** LLC  
& GARDEN CENTER  
**256-582-4411**  
1321 Blount Ave. Guntersville, AL  
[guntersvillefeedstore.com](http://guntersvillefeedstore.com)

RIDING LAWN MOWER TRAILERS for sale, 5'x12' lawn mower trailer, \$850. Lebanon, TN. (615)714-3894.

WANT TO BUY, 10' - 20' Bush Hog. Middle TN. (931)307-9839.

CORRAL PANELS, 16 GAUGE, 6' tall, good inventory, 8' up to 16' long. Fand-PLivestock.com; (615) 653-8913

SNAPPER 52" MOWER for sale, 23hp, Briggs, hydro drive, like new, shed kept, \$1,200. (615)691-0479.

2 NEW HOLLAND 258 rakes, with rubber teeth; also, New Holland 252 rake hitch, all in good condition, \$9,500. Pics and delivery available. (931)808-8095.

INGERSOLL RAND 175 John Deere diesel air compressor, \$2,500. Also, 6,000lb. Heiser pneumatic forklift, \$2,850. (931)254-3522.

HEAVY DUTY HAY FEEDER panels and hay rings. (615)653-8913.

JOHN DEERE 5105, good local tractor. \$12,500. (256) 773-8080

BULL GATES-16 GAUGE, 51" and 63" tall, 4'-20' long, good inventory. Fand-PLivestock.com; (615) 653-8913

WANT TO BUY, DISK mower. Middle TN. (931)307-9839.

HAY FOR SALE, 4x5 rolls, orchard grass and fescue, \$45 per roll. (931)652-8123.

FORD 1720, 2WD, 1,875 hours, new brakes, new water pump, ready to go, call for price. (931)381-1839; (931) 619-1338

HATCHLINGS FOR SALE, Ducks, Geese, Chickens, Bantams, Turkeys, Guineas. Cullman, AL area. (256)930-8530.

LAND PRIDE, RCR1260 5' Land Pride, Slip-Clutch, PTO-driven BUSH HOG in excellent condition, \$2,000. (260) 585-7327 [reuben-hilty88@gmail.com](mailto:reuben-hilty88@gmail.com)

KUBOTA 2601 4WD, loader, 5' belly mower, 4' tiller, runs and looks new, \$19,500. Call between 8a.m.-5p.m., (931)939-4999.

NEW BRUSH CUTTER, HD HYDRAULIC, 6' skid steer mount, \$3,200, will take \$1,450. (256)810-7238.

JOHN DEERE LAWNMOWER 42" DECK, model Z345 Zero-Turn, like new condition, new gator blades, \$550. (256) 520-1898

WANTED, Standing Tracts of Timber and Cedar to buy and cut; also, mulching services. Dwight Rogers, (931) 580-4816

1998, NEW HOLLAND 555E 4X4 BACKHOE, 1,795 HRS., WORKS GREAT, NEW TIRES, \$28,000. CALL / TEXT, (205)-546-9033. GUIN, AL.

To Place A Classified Call 800-247-7318

**Great Deals on Gently Used Equipment!**



Kubota M6800 1500 hrs., 2WD, remotes **\$15,900**



Mahindra 6500 4WD, 2 remotes, 60 hp **\$18,900**



JD 5100M 4WD, 2600 hrs., shuttle shift, remotes **\$29,900**

Cub Cadet 7625 4WD, hydro loader..... **\$10,900**  
Komatsu PC200U Excavator 3200 hrs., 20 hp ..... **\$16,900**  
NH TC30 30 hp ..... **\$13,900**  
Mahindra 5500 50 hp, shuttle shift, loader, remote ..... **\$17,900**

**D & D Equipment**

Heavy Equipment & Farm Tractor Sales  
1635 Hwy. 50 East, Centerville, TN 37033 • 931-729-2320  
Owners: Jerry Davidson & Steve Davidson

See our pics on Nashville Craigslist!





Circle W • Delta  
Calico • Blazer  
GPI • Homesteader

**We will be exchanging Rippey's Auto Parts gas bottles**

**We Will Close July 4<sup>th</sup> and Reopen July 15<sup>th</sup>**

*Parts - Sales - Service - Rentals*

**RV Parts Now Available**  
*Consignments Welcome*

**The Trailer Store**  
1021 New Lewisburg Hwy., Columbia, TN  
Hours: Mon.-Fri. 8:00 A.M. - 5:00 P.M.; Sat. Closed  
Mark Curry, Justin Curry, Becky Lynch  
Office: 931-381-2795  
Fax: 931-380-0337



**NEED AG TIRES?**

Road Service & Delivery Available



We have tractor tires!  
Ask for Belinda

**KEEP TRUCKING TIRE SALES**  
New & Used Tire Sales  
Big Truck & Ag Tires  
(931) 242-1458 ★ (931) 242-6618  
9021 Hwy. 43 • Killen, AL 35645

43 FABRICATION Where Customers are our top priority! We are a multi-craft welding and machine shop that offers equipment rigging and installation. Offering welding, fabrication, manual and CNC machining, CNC plasma cutting, production fabrication services, custom fabrication, automation, industrial maintenance services, industrial equipment installation, project management, industrial door/dock service, industrial plumbing, industrial electric and more! Call or email us for all your commercial and industrial repair needs! (931)270-8389; or, service@43fabrication.com. (931) 270-8389 service@43fabrication.com

REGISTERED POLLED HEREFORD bulls for sale. Lynnville, TN area. (931)527-3392.

1991 INTERNATIONAL 1991 INTERNATIONAL, DIESEL 6CLY, 6 SPEED TRANS, 22 FOOT FLAT DUMP WITH PTO, RUNS GOOD, JUMPS OUT 3RD GEAR, JUST A GOOD OLD FARM TRUCK, \$5,850. (770) 893-9610 VJFORD2@GMAIL.COM

SQUARE BALES OF HAY for sale, fall cutting, barn kept, fertilized, orchard grass mix, \$5 per bale. (256)851-9585.

GOOSENECK TRAILER, 18', good trailer, \$4,000. (256) 773-8080

ONE 18.4.34, TRACTOR tire, 75% rubber, \$200. (931)314-5912.

INTERNATIONAL 454, runs good, hydro works, PS, \$3,500. (256) 773-8080

KUBOTA RT-VXG850, \$19,299. PowerQuip located in Albertville, AL. Call for more information and pricing. (256) 878-1631

**MILLER FARMS Angus Beef from the farm. 100% natural, non-GMO, hormone and antibiotic-free. Whole, halves, or by the pound. Slaughtered and packaged. (931) 593-3702; (931)593-2429.**

DIAMOND C MDT206 DUMP TRAILER, \$12,689. PowerQuip located in Albertville, AL. Call for more information and pricing. (256) 878-1631

NEW HOLLAND 256 HAY RAKE for sale, with dolly wheels. (931)235-4899.

1953, FORD JUBILEE tractor for sale, motor needs work, \$950. (256)577-5051.

NEW IDEA MODEL 324 four corn pickers, 2-row wide, for parts, price flexible with purchaser. (256)753-2318; (256)558-0812.

GATORMADE GOOSENECK TRAILER, 25', \$11,700. PowerQuip located in Albertville, AL. Call for more information and pricing. (256) 878-1631

**SQUEEZE CHUTES** Tarter series 3 \$2,800. Tarter series 6 \$4,500 both available with either automatic or manual head gates. Call Chris at Farm Service Solutions in Leoma, TN; or visit farmservicesolutions.com; (931) 242-7675

JOHN DEERE LAWNMOWER 42" DECK, model Z345 Zero-Turn, like new condition, new gator blades, \$550. (256) 520-1898

1998, BIG TEX GOOSENECK TRAILER, 20'x5', dovetail, 20gn, tires like new, fold-out ramp, clear title, \$6,500. (931) 247-5900

ONE 18.4.34, TRACTOR tire, 75% rubber, \$200. (931)314-5912.

**WE ARE YOUR FULL SERVICE DEALER FOR**

**SPARTAN MOWERS**



Spartan Zero Turn Mowers starting at **\$3,999**

**SOUTHERN MIDDLE TN LAWN**

3915 Hwy 43, Ethridge, TN 38456 (Next to Chapman Tire) • 931-829-3324 • 931-829-2155

**To Place A Classified Call**  
800-247-7318



**MINI TRUCKS FOR SALE**

Call for Price



4x4, A/C, P/S, 5-speed, auto, dump, and regular beds and vans. Delivery available, Can Special Order.

**BERRYHILL MINI TRUCKS, LLC**  
(256) 740-7287  
[berryhillminitrucks.com](http://berryhillminitrucks.com)  
3499 Co Rd. 93, Anderson, AL 35610

**Aisles & Aisles & Aisles**

**of IH & CaseIH Tractor Parts**  
New, Used & Remanufactured



**The Largest Exclusive  
IH & CaseIH Used & Rebuilt  
Parts Inventory in North America**

**Bates Corporation**

**12351 Elm Road Bourbon, IN 46504** [www.batescorp.com](http://www.batescorp.com)

Call

**1-800-248-2955**

GRASS HAY FOR SALE, Fescue, white clover, some Johnson grass. Lewisburg area. \$5/square bale, you load/haul. (931) 492-1322

JOHN DEERE 756, 18' tedder, hydraulic lift, \$5,200 or best offer. Mulberry, TN area. (256)508-3320.

COVINGTON 2 ROW planter, 3pt. hitch, with extra plates, \$600. (731)617-0602.

FOUR NEW IN BOX, Hoop buildings, 20'x30'x12' with 9'x13' door, \$2,500 each. (270)861-5527.

KUHN, EL92 ROTARY TILLER, heavy-duty 72", has everything that came with it new, \$5,500. (256) 876-7058 [jreakens@hiwaay.net](mailto:jreakens@hiwaay.net)

MASSEY FERGUSON 261, dual outlets, \$9,250. (931)381-1839; (931) 619-1338

WANT TO BUY FJ40 Toyota, in model years from 1975 to 1980. (931) 607-9737 Priefert HEAD CHUTE with rear alley, like new, \$6,500; round push pen for cattle, \$4,500; also Kawasaki 4-wheeler, runs good, \$2,750. Call or text, (731)518-6184.

JOHN DEERE 336 square baler, twine tie; Tonuta 8 wheel hay rake, model RCS-8; tedder 4 basket, model R2-5200; \$12,000 for all. (256)558-0812; (256)753-2318.

NEW! 7X14 HEAVY DUTY dump trailer, 7K tarp, 3-way rear gates, HD axles, \$12,500, will take \$8,900. (256)810-7238.

2014, JOHN DEERE 750K, 5,400 hours, with ropes, good dozer, rep photo, \$121,500. (256) 335-4919

15 REGISTERED BLACK ANGUS BULLS and two Registered Red Angus bulls, 16 month, 1,250lbs. and heavier, \$2,000 and up. Superior fertility, calving ease, and performance. Cow herd has excellent legs, feet, and udders. All bulls developed hard on forage to work for you! Most all our bulls qualify for all 3 categories of TAEP. Located in Rome, GA, 20 miles past Centre, Alabama. Joe Gibson, [www.gibsoncattle.com](http://www.gibsoncattle.com); (706)506-3026.

TWO MULE PLANTERS FOR SALE, \$350 for both. (256)435-4269.

BERNESE MOUNTAIN PUPPIES, out of AKC registered stock, ready June 10, nice and fat, raised on farm, no vaccines, very affectionate, \$750 each or best offer. No text. Call, (931)254-3744.

JOHN DEERE 3038E, 4WD, with loader, 1,094 hours, \$18,500. (931)381-1839; (931) 619-1338

KRONE 5.52/4X7T hay tedder, excellent condition, \$8,000. Pics and delivery available. (931)808-8095.

JOHN DEERE MX10 BUSH HOG for sale, good condition, \$7,500. (931) 703-9894

JOHN DEERE 310SJ for sale, ext. hoe, 4x4 bucket, pilot control, county owned, \$46,750. (256)335-4919.

WANTED, POCKET KNIVES and knife collections. (615)630-5251.

BRIGGS AND STRATTON gas generator for sale, 5,000 watt, 110/220v, \$100. (931)698-6020.

**REGISTERED ANGUS BULLS**



**All three are Deer Valley Growth Fund  
Hand Fed Daily, Very Docile,  
Genomic Tested, Passed BSE,  
Large Frame**

**Registration Numbers:**  
AAA 20929069 - P56  
AAA 20929068 - P55  
AAA 20929415 - P52  
**Price \$5,000 each**



**3 Registered Angus Cows.  
Calving in early fall.  
Large Frame, 1500# plus  
Price \$3,650**



**Call Us!  
Kyle Parker**



**BEDFORD COUNTY FAIR PRESENTS**  
**Truck & Tractor Pull**  
**2024 Thursday, July 18<sup>th</sup> • 7:00 P.M.**



**CLASSES**

- 4300 Mini Trucks
- 5500 Super Stock Trucks
- 5500 Economy Hot Rod Tractors
- 5800 2WD Pro Stock Trucks
- 6200 Pro Stock 2WD Trucks
- 6200 LLSS Tractors
- 12,500 Farm Stock Tractors w/6 MPH limit
- Bedford Co. Stock Gas Trucks
- Bedford Co. Stock Diesel Trucks

**Directors:**  
 Matt Ledbetter  
 (931) 607-3786  
 Carter Woodruff  
 (615) 804-6009  
 David Molder  
 Kyle Robinson

**MTPA:** One hook per tractor per class  
 Dale Hargis  
 (931) 250-1166

*CLASSES SUBJECT TO CHANGE*

**MTPA RULES APPLY [www.midtnpullers.com](http://www.midtnpullers.com)**

**50/50 Raffle Held at the end of the night on July 18.**

Purchase your raffle tickets for your chance to win some money during our Tractor Pull. The holder of the winning ticket will receive half of the money raised and the fair will receive the other half.

Sponsored by: Adams Roofing, Bell Precision Tool, LLC, Century Mold, Craig & Wheeler Realty & Auction, LLC, Duck River Electric, Farm Credit Mid-America, Floyd's Contracting, H&R AgriPower, Hawkins Asphalt Paving, LLC, Haynes Service Company, Hi-Tech-Fab, Inc, Joel's Tire & Brake LLC, Law Office of Kristin Brown, Lincoln Bedford Moore Farmers Cooperative, Newton Nissan South, Redd's Heating & Air Conditioning, LLC, Rogers Group, Southbound Powersports, Tri-Star Outdoors, Troy Stacy - PARKS Realty

**PRESSURE TREATED FENCE POSTS**

Excellent Prices  
 Pressure treated at our plant with CCA to the retention rate of .40  
 25 year warranty against decay  
 Dealer Inquiries Welcome  
 Will Protect Established Dealers Territories  
 Family business since 1987

**Green River Post**

11029 Hwy. 132 E., Sebree, KY 42455 • Kenny Miller • (270) 772-0318

**A D V A N C E D WIND REEL SYSTEM, 70" Heavy Duty Skid Steer Rock Picker. With rotating reel to sweep rocks and roots up in the slated bucket, this picker does great gathering up of unwanted debris and leaving the dirt behind, \$6,000. Call Chris at Farm Service Solutions; or, visit [farmservicesolutions.com](http://farmservicesolutions.com); (931) 242-7675**

**R E G I S T E R E D BLACK ANGUS BULLS** fully TAEP qualified, A-I sired out of great cow families, gentle, good EPD's. Cedar Ridge Angus, Pulaski, TN. (619)876-7904. See Cedar Ridge Angus on Facebook. (619) 876-7904

**WANT TO BUY COWS,** or cow/calf pairs. Middle TN. (931)307-9839.

**AFFORDABLE DECALS AND SAFETY DECALS.** Prompt. Knowledgeable Reliable Service. [www.QuipCal.com](http://www.QuipCal.com); Call, (215) 536-5339; email: [info@custom-servicescompany.com](mailto:info@custom-servicescompany.com).

**8' PEG HARROW** for sale, 3pt. hitch, \$450. (205)353-7540.

**4,000 BALES OF ORCHARD GRASS HAY, 12-14% protein, \$8-\$10 per bale. Hohenwald, TN area. (931)628-0529.**

**To Place A Classified Call 800-247-7318**

**LOOKING FOR** a weight block and grill guard for front of 5000 or 6000 series John Deere tractor. Middle TN. (931)307-9839.

**JOHN DEERE 5603** for sale, 99 hp, pre-def, 2,200 hours, \$42,750. (256)335-4919.

**REGISTERED HEREFORD BULLS** for sale, gentle disposition, great bloodlines, polled, service age, starting at \$1,500. Leave message, (931) 703-7573

**WANTED, WINDROW GATHERING** wheel assembly for John Deere 430 baler. (931)797-8458.

**NOW HIRING! PLANT FARM FULL TIME** worker needed, yearly job. Apply in person at Verona Caney Garden and Landscaping, Verona Caney Road, Lewisburg, TN.

**FUEL TANKS FOR SALE** 250 and 300 gallon fuel tanks for sale, with stands, \$300 each; also Firestone bus tire for sale, 11R22.5, \$100. (615)542-1652.

**TIG WELDER AND MAINTENANCE LABORERS** 43 FABRICATION IS HIRING FOR A TIG WELDER AND MAINTENANCE LABORERS, 1st shift, 40 hours a week, some overtime from time to time. Pay based on experience. Call for information, (931)270-8389; or, send resume to [service@43fabrication.com](mailto:service@43fabrication.com). (931) 270-8389 [service@43fabrication.com](mailto:service@43fabrication.com)

**ISUZU BOX TRUCK, 2014 model, 220,341 miles, diesel, A/C, automatic, 16' box, \$22,850. Call or text, (931)607-9737 for more information.**

**To Place A Classified Call 800-247-7318**

**JOHN DEERE 700J** FOR SALE, 3,500 hours, cab and air, root rake, \$92,750. (256)335-4919.

**180 DEGREE SWEEP TUB** with 7' bow gates, 6' tall, heavy duty. (615)653-8913.

**TRUCK FLAT BEDS** For All Your Needs. Give Us a call, (931)761-3554. RRP Truck Equipment, Sparta, TN 38583.

**FORD 3600 TRENCHER TRACTOR,** front blade, back trencher, \$5,250. (931)381-1839; (931) 619-1338

**CALF CREEP FEEDER** for sale, 600lb. capacity, \$300. (931)703-4404.

**WANT TO BUY** Lovebird and Cockatiel males. (931)209-0876.

**JOHN DEERE 4100, 4WD,** loader, belly mower, runs and looks excellent, \$11,900. Call 8a.m.-5p.m., (931)939-4999.

**ONE SET OF, 13.6.28** of tractor tires on wheels, 90% tread, VGC, \$400. (931)314-5912.

**WANT TO BUY, ARROWHEADS** and Indian relics. (256)420-8075.

**KOMATSU 30 FORKLIFT,** hard surface, propane, \$3,500. (256) 773-8080



**INDUSTRIAS AMERICAN 3 POINT CUTTERS**  
 Heavy 11 gauge deck, 90 HP gear-boxes with slip clutch. 6' \$1,600; 7' \$1,900; 10' \$3,750. Call Chris at Farm Service Solutions in Leoma, TN; or, visit [farmservicesolutions.com](http://farmservicesolutions.com); (931) 242-7675

1997, ZETOR 3340 46 HP, 4x4, Allied 595 loader 72" bucket joystick control. Starts good, runs and drives good, 7,000lb. tractor without the loader, it's a heavy-duty tractor, \$12,500. (931) 334-6538 [deanmar@united.net](mailto:deanmar@united.net)

**DECALS AFFORDABLE DECALS AND SAFETY DECALS.** Prompt. Knowledgeable Reliable Service. [www.QuipCal.com](http://www.QuipCal.com); Call, (215)536-5339; email:[info@customservicescompany.com](mailto:info@customservicescompany.com).

**TUCKER GEN II TRAIL SADDLE** for sale, 17-1/2" seat with wide tree, excellent condition, \$1,150. (931)209-6870.

**STEFFEN SYSTEMS** 6515 square bale grapple, holds 15 flat or 18 on edge, good condition, \$3,500. Pics and delivery available. (931)808-8095.

**WANT TO BUY,** goats, sheep, chickens, and guineas. Ardmore, TN area. Call, (256)777-0065; (931) 427-8477

**CASE IH 885, 72hp,** 2,293hrs, \$24,500. Call 4-9 p.m., (931) 244-0535

# Selection • Service • Satisfaction

- Aerial Work Platforms
- Lawn- Landscape-Tree
- Compaction
- Material Handlers
- Skid Steers-Mini Excavators
- Generators and Accessories
- Construction Tools
- Concrete-Masonry



From Contractor To Homeowner, **We Can Help!**

## WATSON'S Equipment Rental

290 Interstate Drive • Manchester, TN 37355  
 Mon.-Fri. 7:00 A.M. - 5:00 P.M. • Sat. 7:00 A.M. - NOON



**931-954-5862**

[www.WatsonsEquipmentTN.com](http://www.WatsonsEquipmentTN.com)



**TWO 1 ROW PTO POTATO DIGGERS,** one Shoemaker, \$600; the other is Zaga, \$800.(256)453-1697.

2006, JOHN DEERE 8430, for sale, good tractor, \$88,750. (256)335-4919.

**HEAVY DUTY 5 POINT V RIPPER,** with colters, dual gauge wheels, 3pt hitch. Pics and delivery available, \$1,750. (931)808-8095.

**PRESSURE TREATED PINE FENCE POSTS** for sale, several sizes round and square available, 7', 8', 10' lengths available. (931) 675-3260

**HEAVY DUTY PALLET FORKS,** LIKE NEW for sale, \$600. (615)569-0891.

**WANT TO BUY,** JOHN Deere 5310 tractor, 2WD. (270)881-2403.

**STAY-TUFF BRAND LIVESTOCK FENCING** for sale, 12 different sizes available. Hundreds of rolls in stock. (931) 675-3260

**To Place A Classified Call**  
 800-247-7318

1986, HONEY Motor Home, 27', 43,000 miles, warehouse kept, near new condition, \$9,600. (931)684-8178.  
**FARMALL A 1948** cultivation tractor, with working power lift and pickup disk, \$1,948. (931)312-1448.

2002 GRADALL XL3100 HWY WHEEL EXCAVATOR WITH GRAPPLE ATTACHMENT, \$16,500. (770) 893-9610 [vjford2@gmail.com](mailto:vjford2@gmail.com)

**To Place A Classified Call**  
 800-247-7318

**ROBINSON ENVIRONMENTAL LAND CLEARING** forestry mulching, boom mower bush-hogging, agricultural stump grinding and skid loader work. Call David, (615) 631-0638

**KOMATSU MP88** for sale, with bush cutter, bush head never used on trackhoe, \$59,750. (256)335-4919.

**KUBOTA U10-5 EXCAVATOR,** \$27,099. PowerQuip located in Albertville, AL. Call for more information and pricing. (256) 878-1631

**To Place A Classified Call 800-247-7318**

**REGISTERED ANGUS BULLS,** 16 mo old, out of Deer Valley Growth Fund, AAA 18827828, passed breed soundness exam, good EPDs, Example AAA 20854772, CED+6, WW72, YW129, milk+26. Parker Angus, Shelbyville, TN. Also, have several yearling bulls; and 3 registered Red Angus bulls available. (615) 653-8913

1963, JOHN DEERE 1010 tractor for sale, runs, 2WD, \$3,000. (931)235-0179.

# Attention Farmers!



**Fertilizer Spreader \$675**



**TRI Rotary Cutters 4'-10' Call For Prices**



**King Cutter Tillers 4'-7' Call For Prices**



**Utility Trailers All Sizes Call For Prices**

## BOWLEN FARM SALES

Complete Line Of Feed and Minerals • We Sell Ag Parts!

**Mork Bowlen, Owner**

2531 Old Alto Hwy., Decherd, TN 37324

Mon. - Fri. 7:30 A.M. - 5:00 P.M.; Sat. 7:30 A.M. - 12:00 P.M. • Lot: 931-967-7117

### New Equipment

- Cattle Hay Rings
- Bunk Feeders
- Corral Panels
- Gates - All Sizes
- Horse Hay Rings
- Utility Trailers
- New & Used Farm Equipment
- Post Hole Diggers





**Tar River No-Till Drills,**  
5' & 7'  
In Stock - Call



**Case IH JX75, 4WD,**  
CHA, 3859 hrs.  
\$28,500



**Iron Craft Cutters,**  
15' med & HD  
In Stock - Call

John Deere	Misc.
1120, loader .....\$5,500	2003 MacTruck, conv. cab.....\$28,000
2355, CHA, loader.....\$18,500	Asphalt Packer, HD, JD engine.....\$9,000
6400, 7800 hrs., CHA, 2WD.....\$22,500	Bobcat 743 Skid Steer.....\$12,500
3033R, 665 hrs., tractor/backhoe, 4WD.....\$28,000	Bog Discs, 3 Bogg..... Call Cell
825 Gator, 1700 hrs, PS.....\$12,500	Cub Farmall, w/ mower.....\$1,250
3038E, 4WD, w/ loader, 1094 hrs.....\$18,500	Farmall 140, w/ cultivators.....\$4,250
M.....\$1,500	Gehl 6635 SXT, turbo, metal tracks.....\$22,500
	Skid Steer.....\$21,500
	(5) Gravity Wagons..... Call
	JD 320 Skid Steer, 66 hp.....\$22,500
	Mahindra 7010.....\$25,000
	Olathe Model 12 Wood Chipper, 3 pt. hitch, works good.....\$2,250
	Several Wheel Discs..... Call Cell
	General Square Hay Balers..... Call
	Kuhn Feed Mixer, used about 100 loads.....\$22,000
	Komatsu D31 Trackloader..... Call
	Archway Feed Mill.....\$2,500
	(2) Vermeer 5420 Rebel, monitor.....\$18,500 each
	DR Weedeater, 3pt, PTO driven.....\$1,500
	Belarus 825, CHA, 4WD, loader..... Call
	(2) Belarus, smaller, 40 hp..... Call
	JD Trackhoe, small.....\$18,500

**Kubota**  
BX2200, 4WD, belly mower, 478 hrs.....\$8,500

**Ford**  
3600 Trencher Tractor, front blade  
back trencher.....\$5,250  
1720, 2WD, 1875 hrs., new brakes,  
new water pump, ready to go.....\$7,500

**Massey Ferguson**  
231, no loader.....\$5,750  
261, dual outlets.....\$9,250  
285, Loader..... Call

Culvert Pipe, 12" & up, Plastic & Metal • Head Gates • Corral Panels



## Lynch Equipment Sales

Westover Drive, Columbia, TN  
931-381-1839 • Cell: 931-619-1338



**TRAILER CAR HAULER** for sale, heavy duty, all steel, dual axles, \$1,900. (931)684-8178.

**JOHN DEERE 5075E** tractor, 4WD, loader, runs and looks like new, \$34,500. Call between 8a.m.-5p.m., (931)939-4999.

**AIM 10' ROOT RAKE** for dozer or loader, with bucket-type teeth, heavy duty, \$2,000. (615)691-0479.

**KUBOTA BX2200,** 4WD, belly mower, 478 hours. (931)381-1839; (931) 619-1338

**NEW POST AUGER HYDRAULIC, SKID STEER MOUNT,** 2 augers, \$2,800, will take \$1,475. (256)810-7238.

**USED CANOES,** \$200 each. (256) 773-8080

1977, **INTERNATIONAL 464** tractor, over \$5,000 spent on new parts and engine, new clutch, new tires, 2WD, \$5,500. (615)569-0891.

**MULE SICKLE MOWING MACHINE** for sale, horse drawn, \$375 or best offer. (256)577-5051.

**GOOSENECK TYPE** cattle trailers for sale, 16' and 20' trailers, \$2,500 each. Lebanon, TN. (615)714-3894.

**OLD BARN WANTED,** we take down old barns. Call T&M Demolition at (270) 962-7058

**FIRE TRUCK AND MOTORS FOR SALE,** five 671 Detroit and one 471 Detroit on the bed; and 671 with turbo pulling the fire truck. Buy one or buy all for \$27,500. Will take trades for F450s, F550s, or road tractors. No early calls. Call or text Rick, (931) 797-1328

**KOMATSU 200PC** for sale, 200 PC, JRB QA bucket with thumb, off the farm, \$76,500. (256)335-4919.

**REGISTERED 2YR OLD Angus** calving ease bull, \$4,500; also 5 black baldy cows with calves, \$3,500 each. (615)618-0541

**PRODUCE AUCTION**  
Every Monday • Wednesday • Friday  
Sale Starts April - October at 11:00 A.M.  
Call for additional info



**931-829-1114 • 469 S. Brace Rd., Ethridge, TN 38456**  
[www.PlowboyProduceAuctions.com](http://www.PlowboyProduceAuctions.com)

**REGISTERED BLACK ANGUS BULLS** for sale, weaned bulls ready for selection. All sires-Volunteer, Black Pearl, Stock Fund. From high-performance cow herd. Turrentine Angus, Shelbyville. (931)607-8950; aturrentine@cafes.net..

**WANT TO BUY, HORNING 1402** corn head in good condition. No Sunday calls. (731)967-1456.

**JOHN DEERE 1610** chisel plow, 10'W, 3 point, gauge wheels, good condition. Pics and delivery available, \$2,500. (931)808-8095.

**DEWEZE SUPERLICER** roll bale feeder, \$19,500. "The best way to feed what you need-Stop your hay loss. Give us a call, RRP Truck Equipment, Sparta, TN 38583. (931) 761-3554

**QUALITY LAWN CARE!!** We do landscaping, lawn maintenance, mulch, tree trimming, tree removal, clean up. Licensed and insured. Free Estimates. Call for price, (931)625-6377.

**NEW HOLLAND,** 906 post auger, hydraulic down, heavy-duty, \$3,200, will take \$1,275; also, Bush Hog post 12in auger, HD, \$1,200, will take \$575. (256)810-7238.

**VICON KM321** disc bine, new rubber, \$7,500. (615)691-0479.

**TWO 10' BUNK FEEDER TROUGHS** for sale, with poly liner, \$200. (931)703-4404.

**WESTENDORF, 1 FRONT END** loader bucket for sale, \$250. (931)235-4899.

**GLEANER MODEL K** Combine, with 2-row cornhead, 10' and 13' grainheads, runs, not used in 2 years, \$1,500. (256)753-2318; (256)558-0812.

**WAGYU HEIFERS** for sale. (256)714-6182.

**BUSH HOG FOR SALE,** 5' bush hog, \$600. Lebanon, TN. (615)714-3894.

**WANT TO BUY FJ40** Toyota, in model years from 1975 to 1980. (931) 607-9737

**To Place A Classified Call**  
800-247-7318

**To Place A Classified Call**  
800-247-7318



**PRESSURE TREATED PINE FENCE BOARDS** for sale, 1x6x14ft; 1x6x16ft; 2x6x16ft available. (931) 675-3260

**BOW GATES** 16 GAUGE, 6' tall, good inventory, 4' up to 12' combo bow gates-example 12' with 4' wt. [FandPLivestock.com](http://FandPLivestock.com); (615) 653-8913

**WANT TO BUY**, 3 or 4, 24 ton feed bins. (270)881-2403.

**AFFORDABLE DECALS AND SAFETY DECALS** Prompt. Knowledgeable Reliable Service. [www.QuipCal.com](http://www.QuipCal.com); Call, (215) 536-5339; email: [info@custom-servicescompany.com](mailto:info@custom-servicescompany.com).

**KENWORTH 2000 FOR SALE**, N14 Cummins, wet kit, 18 speed, \$42,750. (256)335-4919.

**JOHN DEERE 1120**, with loader, \$5,500. (931)381-1839; (931) 619-1338

**LIMB BLAZER FOR SKID steer**, 24" carbide tipped blade; ALSO, large variety of skid steer attachments in stock, Elkton, KY. (270)886-1097.

**JOHN DEERE MI 1949 tractor** for sale, two cylinder, 3 point hitch, \$1,700. (931)698-6020.

**CHAPARRAL GOOSENECK STOCK TRAILER** for sale, cut gate, 14' long, good condition, \$3,000. (615)708-9276.

**JOHN DEERE 2355, CHA**, loader, \$18,500. (931)381-1839; (931) 619-1338

**JOHN DEERE 4450** for sale, 6,242 hours, runs good, dual rear, \$43,750. (256)335-4919.

**WRANGLER PARTS FOR SALE**, used machines wanted. Deutz engine parts. Martin's Maintenance, Monday-Friday, 8a.m.-5p.m. (270) 265-5040

**HAY WAGON FOR SALE** 36' long, tandem axle on rear, \$2,500. (256)753-2318; (256)558-0812.

**1929 FAIRBANKS MORRIS ENGINE**, engine style D, 1-1/2HP, \$450. (606) 425-8755

**CUSTOM TARPS FOR hoop buildings**, available in 11 different colors. We also offer hay tarps and pond liners. Cover your investment, (859) 375-5268

**WANT TO BUY, HONDA 300** four wheeler in any condition. Moulton, AL area. (256)974-3774.

**2014, CATERPIL-LAR D6T 016** for sale, 5,800 hours, straight tilt, 11 1/2' blade, \$155,750. (256)335-4919.

**APPROXIMATELY 100 CLIPPER** seed cleaning screens, 42"x34", all for \$500. Pics and delivery available. (931)808-8095.

**MIRAFOUNT LIVESTOCK WATERERS** for sale, Call for big savings. (931) 675-3260

**GOOD CORN SILAGE** for sale, \$60 per ton, large orders negotiable. (931)256-0481.

# Call For Specials, Deals and Incentives.



**Case 1494, 1983**  
2WD, 85 hp - \$4,950



**Bush Hog SM60**, like new - \$6,500



**Delta Trailer, 32' length** - \$16,400



**New Holland 4630**  
1999, 2600 hrs. \$12,750



**Country Clipper Zero Turn**  
Call For Price



**1997 Case IH 4240**  
\$17,950



**International 250A**  
\$6,950



**Vermeer 504F**  
\$2,750



**2023 Bush Hog 1812**  
Call For Price

## HUDDLESTON EQUIPMENT

29233 Hwy. 431 Wedowee, AL 36278



**256-363-1132**

[www.huddlestonequipment.com](http://www.huddlestonequipment.com)



**2023, ACCORD Tar River SAYA conventional till drills. \$3,525 for 4' and \$3,895 for a 6'. In stock and ready to go. Call Chris at Farm Service Solutions in Leoma, TN, or visit [farmservicesolutions.com](http://farmservicesolutions.com); (931) 242-7675 [stuttsjc@yahoo.com](mailto:stuttsjc@yahoo.com)**

1974, JOHN DEERE 4230 Well-maintained older tractor, 4 post canopy open station, Quad Range transmission, runs and shifts like new, \$12,500. (256) 339-1007

**WANT TO BUY FJ40 Toyota**, in model years from 1975 to 1980. (931) 607-9737 **PRIEFERT HEAD CHUTE** with rear alley, like new, \$6,500; round push pen for cattle, \$4,500; also Kawasaki 4-wheeler, runs good, \$2,750. Call or text, (731)518-6184.

**BERNESE MOUNTAIN PUPPIES**, out of AKC registered stock, ready June 10, nice and fat, raised on farm, no vaccines, very affectionate, \$750 each or best offer. No text. Call, (931)254-3744.

**H&S Skid steer pallet forks 900 lb. capacity \$550, 2,000 lb. \$750, 4,000 lb. \$850, 5,500 lb. \$1,150. Skid Steer, John Deere 100-500 series loader, and Global Euro quick attach available. Call Chris at Farm Service Solutions in Leoma, TN; or, visit [farmservicesolutions.com](http://farmservicesolutions.com); (931) 242-7675**

**To Place A Classified Call**  
800-247-7318



# We Have The Right Trailer For You!



<b>Austin Trailer Sales</b> Florence, AL (256) 483-0744	<b>Grandview Welding</b> Thompkinsville, KY (270) 487-8813
<b>Double D Trailer Parts</b> Flemingsburg, KY (606) 748-9841	<b>Lasseter Tractor</b> Moultrie, GA (229) 985-1027
<b>The Trailer Store</b> Columbia, TN (931) 381-2795	<b>Dustin Neat Enterprises</b> Dunnville, KY (800) 346-4486

SANTA GERTRUDIS BULLS polled, registered, gentle. Happy Valley Ranch, Quality Cattle Since 1977. (256) 566-7878 lindadkelso@yahoo.com

ISUZU WISPER WATT 12- 12,000 watt, 3 cyl. diesel generator, single phase, 3,345 hours, replaced rod and main bearings at 3,100 hours, \$3,000. Fayetteville, TN. (931)224-1876.

VINTAGE SEWING MACHINE HEADS, starting at \$20. (606) 425-8755

RIDING LAWN MOWER TRAILERS for sale, 5'x12' lawn mower trailer, \$850. Lebanon, TN. (615)714-3894.

WANT TO BUY, 10' - 20' Bush Hog. Middle TN. (931)307-9839.

CORRAL PANELS, 16 GAUGE, 6' tall, good inventory, 8' up to 16' long. FandPLivestock.com; (615) 653-8913

SNAPPER 52" MOWER for sale, 23hp, Briggs, hydro drive, like new, shed kept, \$1,200. (615)691-0479.

2 NEW HOLLAND 258 rakes, with rubber teeth; also, New Holland 252 rake hitch, all in good condition, \$9,500. Pics and delivery available. (931)808-8095.

INGERSOLL RAND 175 John Deere diesel air compressor, \$2,500. Also, 6,000lb. Heiser pneumatic forklift, \$2,850. (931)254-3522.

# Cowherd Equipment & Rental, Inc.



**Penta 4030**  
Several Other Models In Stock



**Jaylor 5575**  
In Stock - Call



**Hagedorn 5290**  
In Stock - Call



**Nuhn Lagoon Pump**  
8', Call for more info



**Herd-Boss Feeders**  
In Stock - Call



**Dion Scorpion 300**  
In Stock - Call

## Numerous Used Mixers Available!

For more information:

## Cowherd Equipment & Rental, Inc.

1483 Old Summersville Rd. • Campbellsville, KY 42718

**270-465-2679 • 270-469-5095 • 270-469-0398**

HEAVY DUTY HAY FEEDER panels and hay rings. (615)653-8913.

JOHN DEERE 5105, good local tractor. \$12,500. (256) 773-8080

BULL GATES-16 GAUGE, 51" and 63" tall, 4'-20' long, good inventory. FandPLivestock.com; (615) 653-8913

WANT TO BUY, DISK mower. Middle TN. (931)307-9839.

HAY FOR SALE, 4x5 rolls, orchard grass and fescue, \$45 per roll. (931)652-8123.

FORD 1720, 2WD, 1,875 hours, new brakes, new water pump, ready to go, call for price. (931)381-1839; (931) 619-1338

HATCHLINGS FOR SALE, Ducks, Geese, Chickens, Bantams, Turkeys, Guineas. Cullman, AL area. (256)930-8530.

LAND PRIDE, RCR1260 5' Land Pride, Slip-Clutch, PTO-driven BUSH HOG in excellent condition, \$2,000. (260) 585-7327 reubenhilty88@gmail.com

KUBOTA 2601 4WD, loader, 5' belly mower, 4' tiller, runs and looks new, \$19,500. Call between 8a.m.-5p.m., (931)939-4999.

NEW BRUSH CUTTER, HD HYDRAULIC, 6' skid steer mount, \$3,200, will take \$1,450. (256)810-7238.

JOHN DEERE LAWNMOWER 42" DECK, model Z345 Zero-Turn, like new condition, new gator blades, \$550. (256) 520-1898

WANTED, Standing Tracts of Timber and Cedar to buy and cut; also, mulching services. Dwight Rogers, (931) 580-4816

1998, NEW HOLLAND 555E 4X4 BACKHOE, 1,795 HRS., WORKS GREAT, NEW TIRES, \$28,000. CALL / TEXT, (205)-546-9033. GUIN, AL.

SQUEEZE CHUTES Tarter series 3 \$2,800. Tarter series 6 \$4,500 both available with either automatic or manual head gates. Call Chris at Farm Service Solutions in Leoma, TN; or visit farmservicesolutions.com; (931) 242-7675

JOHN DEERE LAWNMOWER 42" DECK, model Z345 Zero-Turn, like new condition, new gator blades, \$550. (256) 520-1898

**To Place A Classified Call**  
800-247-7318



**1991 INTERNATIONAL REGISTERED POLLED HEREFORD** bulls for sale. Lynnville, TN area. (931)527-3392.

**GOOSENECK TRAILER**, 18', good trailer, \$4,000. (256) 773-8080

**ONE 18.4.34, TRACTOR** tire, 75% rubber, \$200. (931)314-5912.

**INTERNATIONAL 454**, runs good, hydro works, PS, \$3,500. (256) 773-8080

**KUBOTA RT-VXG850**, \$19,299. PowerQuip located in Albertville, AL. Call for more information and pricing. (256) 878-1631

**DIAMOND C MDT206 DUMP TRAILER**, \$12,689. PowerQuip located in Albertville, AL. Call for more information and pricing. (256) 878-1631

**NEW HOLLAND 256 HAY RAKE** for sale, with dolly wheels. (931)235-4899.

1953, FORD JUBILEE tractor for sale, motor needs work, \$950. (256)577-5051.

**INTERNATIONAL 1991 INTERNATIONAL, DIESEL 6CLY, 6 SPEED TRANS, 22 FOOT FLAT DUMP WITH PTO, RUNS GOOD, JUMPS OUT 3RD GEAR, JUST A GOOD OLD FARM TRUCK, \$5,850.** (770) 893-9610 [VJFORD2@GMAIL.COM](mailto:VJFORD2@GMAIL.COM)

**INTERNATIONAL 454**, runs good, hydro works, PS, \$3,500. (256) 773-8080

**ONE 18.4.34, TRACTOR** tire, 75% rubber, \$200. (931)314-5912.

**INTERNATIONAL 454**, runs good, hydro works, PS, \$3,500. (256) 773-8080

**KUBOTA RT-VXG850**, \$19,299. PowerQuip located in Albertville, AL. Call for more information and pricing. (256) 878-1631

**DIAMOND C MDT206 DUMP TRAILER**, \$12,689. PowerQuip located in Albertville, AL. Call for more information and pricing. (256) 878-1631

**NEW HOLLAND 256 HAY RAKE** for sale, with dolly wheels. (931)235-4899.

1953, FORD JUBILEE tractor for sale, motor needs work, \$950. (256)577-5051.

**MILLER FARMS Angus Beef from the farm. 100% natural, non-GMO, hormone and antibiotic-free. Whole, halves, or by the pound. Slaughtered and packaged.** (931) 593-3702; (931)593-2429.

**NEW IDEA MODEL 324** four corn pickers, 2-row wide, for parts, price flexible with purchaser. (256)753-2318; (256)558-0812.

1998, BIG TEX GOOSENECK TRAILER, 20'x5', dovetail, 20gn, tires like new, fold-out ramp, clear title, \$6,500. (931) 247-5900

**SQUARE BALES OF HAY** for sale, fall cutting, barn kept, fertilized, orchard grass mix, \$5 per bale. (256)851-9585.

**43 FABRICATION** Where Customers are our top priority! We are a multi-craft welding and machine shop that offers equipment rigging and installation. Offering welding, fabrication, manual and CNC machining, CNC plasma cutting, production fabrication services, custom fabrication, automation, industrial maintenance services, industrial equipment installation, project management, industrial door/dock service, industrial plumbing, industrial electric and more! Call or email us for all your commercial and industrial repair needs! (931)270-8389; or, [service@43fabrication.com](mailto:service@43fabrication.com). (931) 270-8389 [service@43fabrication.com](mailto:service@43fabrication.com)

# Quality Farm Equipment



**IH 1250 Grinder Mixer** - loading auger, 540 PTO, good condition, Stk#6921- \$2,500



**NH 1411 Discbine** - good rollers, runs good, clean but couple missing panels, Stk#6822 - \$9,500



**NH 55 Hay Rake** - good over all condition, needs 1/2 doz. teeth, always shedded, Stk#6885- \$1,500



**JD 4240** - CHA, very good condition, cold AC, good tires, Stk#6760 - \$29,500



**Ford 3000** - diesel, starts runs & works very good, Stk#6764 \$6,800



**Case 580D TLB** -diesel, good tires and overall condition, ROPS, Stk#6664- \$11,500



**Frontier 10 Wheel Hay Rake** kicker wheel, very nice overall, one owner, Stk#6861 - \$5,500

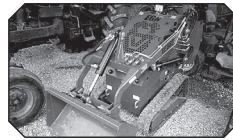

**Gramegna EG360** - new, 16 hp, gas, elec. start, stand on rear, joystick, Stk#6760 - \$8,000



**IH 1066** -starts runs & works good, dual hyd., fiat tires, Stk#6916 - \$10,500



**Ford L-8000** - 6 cyl. diesel, auto trans, excellent tires, excellent condition, Stk#6834- \$7,500



**IH 656** - gas, dual hyd. very nice tin, good T/A, very nice & original, Stk#MN6793 - \$7,500



**Single Axle Lowboy Trailer** - very nice, 3' dove, ramps, 18' deck, Stk#6835- \$7,500

# Powder Mills Farm Equipment

1555 Powder Mills Rd. • Magnolia, KY 42757 • 270-528-2583  
[www.powdermillsfarmequip.com](http://www.powdermillsfarmequip.com) • 5westons@scrtc.com

**GATORMADE GOOSENECK TRAILER**, 25', \$11,700. PowerQuip located in Albertville, AL. Call for more information and pricing. (256) 878-1631

**GRASS HAY FOR SALE**, Fescue, white clover, some Johnson grass. Lewisburg area. \$5/square bale, you load/haul. (931) 492-1322

**JOHN DEERE 756**, 18' tedder, hydraulic lift, \$5,200 or best offer. Mulberry, TN area. (256)508-3320.

**COVINGTON 2 ROW** planter, 3pt. hitch, with extra plates, \$600. (731)617-0602.

**FOUR NEW IN BOX**, Hoop buildings, 20'x30'x12' with 9'x13' door, \$2,500 each. (270)861-5527.

**KUHN, EL92 ROTARY TILLER**, heavy-duty 72", has everything that came with it new, \$5,500. (256) 876-7058 [jreakens@hiwaay.net](mailto:jreakens@hiwaay.net)

**MASSEY FERGUSSON 261**, dual outlets, \$9,250. (931)381-1839; (931) 619-1338

**WANT TO BUY** FJ40 Toyota, in model years from 1975 to 1980. (931) 607-9737 **PRIEFERT HEAD CHUTE** with rear alley, like new, \$6,500; round push pen for cattle, \$4,500; also Kawasaki 4-wheeler, runs good, \$2,750. Call or text, (731)518-6184.

**WANTED, POCKET KNIVES** and knife collections. (615)630-5251.

**TWO MULE PLANTERS** FOR SALE, \$350 for both. (256)435-4269

To Place A Classified Call 800-247-7318



# Custom Hoop Bldg. Covers, Hay Tarps, & Pond Liners

## 11 Colors Available

All covers have 2" weld for  
Strong Waterproof Seams

*Signature*  
**TARP**

Cover Your Investment

Agricultural • Industrial • Commercial



3433 White Hall Road  
Mackville, KY 40040  
Fax: 859-375-5269

**859-375-5268**

JOHN DEERE 336 square baler, twine tie; Tonuta 8 wheel hay rake, model RCS-8; tedder 4 basket, model R2-5200; \$12,000 for all. (256)558-0812; (256)753-2318.

NEW! 7X14 HEAVY DUTY dump trailer, 7K tarp, 3-way rear gates, HD axles, \$12,500, will take \$8,900. (256)810-7238.

15 REGISTERED BLACK ANGUS BULLS and two Registered Red Angus bulls, 16 month, 1,250lbs. and heavier, \$2,000 and up. Superior fertility, calving ease, and performance. Cow herd has excellent legs, feet, and udders. All bulls developed hard on forage to work for you! Most all our bulls qualify for all 3 categories of TAEP. Located in Rome, GA, 20 miles past Centre, Alabama. Joe Gibson, www.gibsoncattle.com; (706)506-3026..

BERNESE MOUNTAIN PUPPIES, out of AKC registered stock, ready June 10, nice and fat, raised on farm, no vaccines, very affectionate, \$750 each or best offer. No text. Call, (931)254-3744.

JOHN DEERE 3038E, 4WD, with loader, 1,094 hours, \$18,500. (931)381-1839; (931)619-1338

KRONE 5.52/4X7T hay tedder, excellent condition, \$8,000. Pics and delivery available. (931)808-8095.

JOHN DEERE MX10 BUSH HOG for sale, good condition, \$7,500. (931) 703-9894

JOHN DEERE 310SJ for sale, ext. hoe, 4x4 bucket, pilot control, county owned, \$46,750. (256)335-4919.

TIG WELDER AND MAINTENANCE LABORERS 43 FABRICATION IS HIRING FOR A TIG WELDER AND MAINTENANCE LABORERS, 1st shift, 40 hours a week, some overtime from time to time. Pay based on experience. Call for information, (931)270-8389; or, send resume to service@43fabrication.com. (931) 270-8389 service@43fabrication.com

BRIGGS AND STRATTON gas generator for sale, 5,000 watt, 110/220v, \$100. (931)698-6020.

**ISUZU BOX TRUCK, 2014 model, 220,341 miles, diesel, A/C, automatic, 16' box, \$22,850. Call or text, (931)607-9737 for more information.**

To Place A Classified Call  
800-247-7318

## Gossett Farm Equipment, LLC

1624 Hwy. 100, Centerville, TN 37033 • 931-729-4515



Call Jo To Qualify For 12, 24, 36, 48 Month Zero Interest on Cub Cadet Mowers!

gossettfarmequipment@gmail.com • 931-729-4515 • Great Financing

JOHN DEERE 700J FOR SALE, 3,500 hours, cab and air, root rake, \$92,750. (256)335-4919.

180 DEGREE SWEEP TUB with 7' bow gates, 6' tall, heavy duty. (615)653-8913.

2014, JOHN DEERE 750K, 5,400 hours, with ropes, good dozer, rep photo, \$121,500. (256) 335-4919

**ADVANCED WIND REEL SYSTEM, 70" Heavy Duty Skid Steer Rock Picker. With rotating reel to sweep rocks and roots up in the slated bucket, this picker does great gathering up of unwanted debris and leaving the dirt behind, \$6,000. Call Chris at Farm Service Solutions; or, visit farmservicesolutions.com; (931) 242-7675**

AFFORDABLE DECALS AND SAFETY DECALS. Prompt. Knowledgeable Reliable Service. www.QuipCal.com; Call, (215) 536-5339; email:info@customservicescompany.com.

TRUCK FLAT BEDS For All Your Needs. Give Us a call, (931)761-3554. RRP Truck Equipment, Sparta, TN 38583.

FORD 3600 TRENCHER TRACTOR, front blade, back trencher, \$5,250. (931)381-1839; (931) 619-1338

CALF CREEP FEEDER for sale, 600lb. capacity, \$300. (931)703-4404.

WANT TO BUY Lovebird and Cockatiel males. (931)209-0876.

JOHN DEERE 4100, 4WD, loader, belly mower, runs and looks excellent, \$11,900. Call 8a.m.-5p.m., (931)939-4999.

ONE SET OF, 13.6.28 of tractor tires on wheels, 90% tread, VGC, \$400. (931)314-5912.

WANT TO BUY, ARROWHEADS and Indian relics. (256)420-8075.

REGISTERED BLACK ANGUS BULLS fully TAEP qualified, A-I sired out of great cow families, gentle, good EPD's. Cedar Ridge Angus, Pulaski, TN. (619)876-7904. See Cedar Ridge Angus on Facebook. (619) 876-7904





**Bill Thomas**  
Founder (1940-2010)

**Will Thomas**  
Publisher / CEO

**Katie McNabb**  
Director of Magazines

**Ken Holtzinger**  
VP of Sales

**Gabby Denny**  
VP of Marketing

**Chase Perryman**  
VP of Talent

**Wesley Bryant**  
Editor-in-Chief

**Janet Mullins**  
Business Development  
(931) 993-0026

**Bob Barger**  
Business Development  
(601) 422-5064

**Shelli Fuller**  
Customer Service

**Barb Hargrove**  
Customer Service

**Tracey Pollock**  
Customer Service

**Todd Pitts**  
Lead Print Ad Designer

**Ben Adams**  
Layout Artist

**Jane Morrell**  
Junior Print Ad Designer

**Clinton George**  
Digital Design Director

**Dani Wilbert**  
Digital Marketing Specialist

(800) 247-7318

404 Main Ave. South  
Fayetteville, TN 37334

FarmersExchange.com

Mats, cuts, negatives, art work or other copy submitted for publication is considered to be the property of the advertiser. Advertising is accepted with the understanding that all liability for copyright violation is the sole responsibility of the advertiser.

The Exchange will make every effort to see that advertising copy is correctly printed, but shall not be liable for failure to publish an ad or for typographical errors.

The Exchange will gladly reprint, without charge, that part of an advertisement in which an error occurs, provided a claim is made within three (3) days of the first publication of the ad.

# HOOP BUILDINGS



**ENTERPRISE LLC**

8307 Glasgow Road, Burkesville, KY 42717

**270.853.5782**

Peaked storage buildings with galvanized, double-truss frame and 22 oz. PVC fabric

20x40x16	12x10 door	\$5,850
30x40x20	14x13 door	\$7,750
30x60x20	14x13 door	\$9,600
40x60x21	13x13 door	\$13,500
40x80x21	13x13 door	\$16,250
40x100x21	13x13 door	\$19,500
40x120x21	13x13 door	\$23,000
50x80x23	18x16 door	\$23,000
50x100x23	18x16 door	\$26,750
50x120x23	18x16 door	\$30,500
50x200x23	18x16 door	\$49,750
60x80x25	18x16 door	\$27,500
60x100x25	18x16 door	\$32,000
60x120x25	18x16 door	\$38,500
70x100x28	18x16 door	\$42,000
70x200x28	18x16 door	\$76,000

**ENDS & DOORS INCLUDED IN PRICE.**  
Price does not include installation or delivery.  
Additional sizes and colors available.  
Custom buildings available.  
CALL FOR PRICING!



Round storage buildings with galvanized, single tube frame and 22 oz. PVC fabric

12x20x8	11x6 door	\$1,250
20x30x12	14x10 door	\$2,800
24x40x12	10x9 door	\$4,200
30x40x15	11x11 door	\$5,450
30x65x15	11x11 door	\$7,350
30x85x15	11x11 door	\$9,000

**KOMATSU 30 FORKLIFT**, hard surface, propane, \$3,500. (256) 773-8080

**JOHN DEERE 5603** for sale, 99 hp, pre-def, 2,200 hours, \$42,750. (256)335-4919.

**FUEL TANKS FOR SALE** 250 and 300 gallon fuel tanks for sale, with stands, \$300 each; also Firestone bus tire for sale, 11R22.5, \$100. (615)542-1652.

**WANT TO BUY COWS**, or cow/calf pairs. Middle TN. (931)307-9839.

**REGISTERED HERFORD BULLS** for sale, gentle disposition, great bloodlines, polled, service age, starting at \$1,500. Leave message, (931) 703-7573

**8' PEG HARROW** for sale, 3pt. hitch, \$450. (205)353-7540.

**WANTED, WINDROW GATHERING** wheel assembly for John Deere 430 baler. (931)797-8458.

**4,000 BALES OF ORCHARD GRASS HAY**, 12-14% protein, \$8-\$10 per bale. Hohenwald, TN area. (931)628-0529.

**NOW HIRING! PLANT FARM FULL TIME** worker needed, yearly job. Apply in person at Verona Caney Garden and Landscaping, Verona Caney Road, Lewisburg, TN.

**INDUSTRIAS AMERICAN 3 POINT CUTTERS** Heavy 11 gauge deck, 90 HP gearboxes with slip clutch. 6' \$1,600; 7' \$1,900; 10' \$3,750. Call Chris at Farm Service Solutions in Leoma, TN; or, visit farmservicesolutions.com; (931) 242-7675

**LOOKING FOR** a weight block and grill guard for front of 5000 or 6000 series John Deere tractor. Middle TN. (931)307-9839.

**WESTENDORF, 1 FRONT END** loader bucket for sale, \$250. (931)235-4899.

**To Place A Classified Call 800-247-7318**





## The Crown For Your Home

**Residential • Agricultural • Commercial**

Increase the value & beauty of your home with our maintenance free metal roofing!  
Available in many styles:

**Slate, Clay Tile, Shake, Stone Coated Shingle, Thatch & Standing Seam**

We manufacture the 3 ft. wide metal panels at our location, plus we use an in-house computerized custom trim machine, for better and faster service!

**Plateau Metal Sales**

103 Randolph Rd. • Crossville, TN  
Mon. - Fri. 7 to 5 • Sat. 8 to 12

• 2nd location to serve you better. •  
2448 Buttermilk Road W. • Lenior City, TN

[www.plateaumetalsalestn.com](http://www.plateaumetalsalestn.com)

**931-277-3586**  
**1-800-468-0149**

**1-866-988-7670**  
**865-376-0528**

**YOUR METAL ROOFING HEADQUARTERS**

1997, ZETOR 3340 46 HP, 4x4, Allied 595 loader 72" bucket joystick control. Starts good, runs and drives good, 7,000lb. tractor without the loader, it's a heavy-duty tractor, \$12,500. (931) 334-6538 deanmar@united.net

DECALS AFFORDABLE DECALS AND SAFETY DECALS. Prompt. Knowledgeable Reliable Service. www.QuipCal.com; Call, (215)536-5339; email:info@custom-servicescompany.com.

TUCKER GEN II TRAIL SADDLE for sale, 17-1/2" seat with wide tree, excellent condition, \$1,150. (931)209-6870.

STEFFEN SYSTEMS 6515 square bale grapple, holds 15 flat or 18 on edge, good condition, \$3,500. Pics and delivery available. (931)808-8095.

WANT TO BUY, goats, sheep, chickens, and guineas. Ardmore, TN area. Call, (256)777-0065; (931) 427-8477

CASE IH 885, 72hp, 2,293hrs, \$24,500. Call 4-9 p.m., (931) 244-0535

TWO 1 ROW PTO POTATO DIGGERS, one Shoemaker, \$600; the other is Zaga, \$800.(256)453-1697.

2006, JOHN DEERE 8430, for sale, good tractor, \$88,750. (256)335-4919.

HEAVY DUTY 5 POINT V RIPPER, with colters, dual gauge wheels, 3pt hitch. Pics and delivery available, \$1,750. (931)808-8095.

## GREAT SELECTION OF USED STEEL

In the need of steel? Come see us!

Used steel inventory changes weekly  
**Used steel is \$0.35/lb**



**CFC Pick & Pull**

54 Recycle Dr., Tullahoma, TN 37388  
[www.cfcpickandpull.com](http://www.cfcpickandpull.com)  
UsedSteel@cfcrecycling.net • Mon. - Sat.

KOMATSU MP88 for sale, with bush cutter, bush head never used on trackhoe, \$59,750. (256)335-4919.

PRESSURE TREATED PINE FENCE POSTS for sale, several sizes round and square available, 7', 8', 10' lengths available. (931) 675-3260

HEAVY DUTY PALLET FORKS, LIKE NEW for sale, \$600. (615)569-0891.

WANT TO BUY, JOHN Deere 5310 tractor, 2WD. (270)881-2403.

1986, HONEY Motor Home, 27', 43,000 miles, warehouse kept, near new condition, \$9,600. (931)684-8178.FARMALL A 1948 cultivation tractor, with working power lift and pickup disk, \$1,948. (931)312-1448.

2002 GRADALL XL3100 HWY WHEEL EXCAVATOR WITH GRAPPLE ATTACHMENT, \$16,500. (770) 893-9610 vjford2@gmail.com

ROBINSON ENVIRONMENTAL LAND CLEARING forestry mulching, boom mower bush-hogging, agricultural stump grinding and skid loader work. Call David, (615) 631-0638

REGISTERED ANGUS BULLS, 16 months old, out of Deer Valley Growth Fund, AAA 18827828, passed breed soundness exam, good EPDs, Example AAA 20854772, CED+6, WW72, YW129, milk+26. Parker Angus, Shelbyville, TN. Also, have several yearling bulls; and 3 registered Red Angus bulls available. (615) 653-8913

STAY-TUFF BRAND LIVESTOCK FENCING for sale, 12 different sizes available. Hundreds of rolls in stock. (931) 675-3260

1963, JOHN DEERE 1010 tractor for sale, runs, 2WD, \$3,000. (931)235-0179.

TRAILER CAR HAULER for sale, heavy duty, all steel, dual axles, \$1,900. (931)684-8178.

JOHN DEERE 5075E tractor, 4WD, loader, runs and looks like new, \$34,500. Call between 8a.m.-5p.m., (931)939-4999.

AIM 10' ROOT RAKE for dozer or loader, with bucket-type teeth, heavy duty, \$2,000. (615)691-0479.

KUBOTA BX2200, 4WD, belly mower, 478 hours. (931)381-1839; (931) 619-1338



THE DOOR LEADER

# DOORS

HYDRAULIC — OR — BIFOLD

ONE-PIECE DOORS      STRAP LIFT DOORS





507-426-8273



**ROBINSON ENVIRONMENTAL LAND CLEARING**  
*Serving Middle Tennessee since 2007*



**ECO-FRIENDLY FORESTRY MULCHING!**

We will clear your land to match your vision! We will work with excellence and efficiency to deliver your desired end results.

Pasture clearing/restoration  
 Timber stand improvement  
 Lot clearing-residential and commercial  
 Right-of-ways • Fire Prevention  
 Wildlife habitat enhancement  
 Food plot • Perk Sites • Survey Lines  
 Real Estate tracts • Access roads  
 Agricultural Stump Grinding

**WWW.DROBINSONLANDCLEARING.COM**  
**615-631-0638**

**We Have All Your Concrete Needs!**

- 8' Feed Troughs • Fence Line or Center Line
- Stock Guards, 12' & 16', 7' deep • Water Troughs, 6' Round • Storm Shelters

**ALL PRODUCTS STEEL REINFORCED**



**8' (26" or 60" wide) H Feeder**  
Eat From Both Sides

**8' (34" wide) J Feeder**  
Eat From One Side

**Water Tank**  
350 Gallons

**WE DARE YOU TO COMPARE!**  
 Our concrete Cattle Gaps are superior because of the amount of steel reinforcement, all double matted and correctly placed for durability. This allows us to be better than the competition. Available in 12' & 16' long and 12" or 20" tall. Call for pricing & specs on gaps.

*Don't settle for less than the best!*

**Life Protector Partial Bury**  
 (80"x64"x142") Not converted septic tank



- Strong steel reinforced precast 4500 psi concrete with fiber mesh
- Partial bury sheltered unit/easy to install
- Easy entrance access (steps not ladder)
- Outside measurements: 5'4" wide, 11'10" long 6'8" tall

**Above Ground Storm Shelters**  
 Sizes: 6'x10'x7'; 6'x6x7'/wheelchair accessible.  
 Anchors Kits available

**Tankersley Concrete Co., Inc.**  
 1630 Rock Crusher Rd., Lewisburg, TN 37091 • **931-359-3112**  
 Owners: Bubba & Lynn Tankersley • **In Business Since 1946**  
**Check out our website @ [www.tankersleyconcrete.com](http://www.tankersleyconcrete.com)**

**NEW POST AUGER OLD BARN WANTED,** we take HYDRAULIC, SKID STEER MOUNT, 2 augers, \$2,800, will take \$1,475. (256)810-7238.

**KUBOTA U10-5 EXCAVATOR,** \$27,099. PowerQuip located in Albertville, AL. Call for more information and pricing. (256) 878-1631

**USED CANOES,** \$200 each. (256) 773-8080

1977, INTERNATIONAL 464 tractor, over \$5,000 spent on new parts and engine, new clutch, new tires, 2WD, \$5,500. (615)569-0891.

**MULE SICKLE MOWING MACHINE** for sale, horse drawn, \$375 or best offer. (256)577-5051.

**GOOSENECK TYPE** cattle trailers for sale, 16' and 20' trailers, \$2,500 each. Lebanon, TN. (615)714-3894.

**REGISTERED 2YR OLD Angus** calving ease bull, \$4,500; also 5 black baldy cows with calves, \$3,500 each. (615)618-0541

**To Place A Classified Call**  
 800-247-7318

**FIRE TRUCK AND MOTORS FOR SALE,** five 671 Detroit and one 471 Detroit on the bed; and 671 with turbo pulling the fire truck. Buy one or buy all for \$27,500. Will take trades for F450s, F550s, or road tractors. No early calls. Call or text Rick, (931) 797-1328

**REGISTERED 2YR OLD Angus** calving ease bull, \$4,500; also 5 black baldy cows with calves, \$3,500 each. (615)618-0541

**WANT TO BUY, HORNING 1402 corn head in good condition. No Sunday calls.** (731)967-1456.

**JOHN DEERE 1610** chisel plow, 10'W, 3 point, gauge wheels, good condition. Pics and delivery available, \$2,500. (931)808-8095.

**To Place A Classified Call**  
 800-247-7318

**REGISTERED BLACK ANGUS BULLS** for sale, weaned bulls ready for selection. **A1 sires-Volunteer, Black Pearl, Stock Fund. From high-performance cow herd. Turrentine Angus, Shelbyville.** (931)607-8950; [aturrentine@cafes.net](mailto:aturrentine@cafes.net).

**WANT TO BUY, HORNING 1402 corn head in good condition. No Sunday calls.** (731)967-1456.

**JOHN DEERE 1610** chisel plow, 10'W, 3 point, gauge wheels, good condition. Pics and delivery available, \$2,500. (931)808-8095.

**To Place A Classified Call** 800-247-7318

**DEWEZE SUPERLICER** roll bale feeder, \$19,500. "The best way to feed what you need-Stop your hay loss. Give us a call, RRP Truck Equipment, Sparta, TN 38583. (931) 761-3554

**QUALITY LAWN CARE!!** We do landscaping, lawn maintenance, mulch, tree trimming, tree removal, clean up. Licensed and insured. Free Estimates. Call for price, (931)625-6377.

**NEW HOLLAND,** 906 post auger, hydraulic down, heavy-duty, \$3,200, will take \$1,275; also, Bush Hog post 12in auger, HD, \$1,200, will take \$575. (256)810-7238.

**VICON KM321** discbine, new rubber, \$7,500. (615)691-0479.

**TWO 10' BUNK FEEDER TROUGHs** for sale, with poly liner, \$200. (931)703-4404.

**GLEANER MODEL K** Combine, with 2-row cornhead, 10' and 13' grainheads, runs, not used in 2 years, \$1,500. (256)753-2318; (256)558-0812.

**WAGYU HEIFERS** for sale. (256)714-6182.

**BUSH HOG FOR SALE,** 5' bush hog, \$600. Lebanon, TN. (615)714-3894.

**WANT TO BUY FJ40** Toyota, in model years from 1975 to 1980. (931) 607-9737



## Well Built™ to Handle Your Hay

Trust Your Most Important Forage Crop to Stoltzfus Mfg.

### Well Built™ Round Bale Carriers



### Heavy Duty

- Designed to load & unload with a 3 pt. hitch bale spear
- Reinforced cross members
- 9 models with 6, 8, or 10 bale capacities
- Heavy duty construction

**Dealer Inquiries  
Invited!  
Several Locations  
Available!**

### Well Built - Feeders:

- Built tough for long life!
- Available in a variety of lengths
- Adjustable slant bar or self-locking head locks
- Ideal for cattle in either feedlots or meadows



Gates • Slant Bar Sections  
Head Locks • Gutter Grates

For a free brochure or more information, call:

**610-273-3603**

Dealers located throughout TN & KY

Call for the one nearest you!

F.O.B. Cub Run, KY

## Stoltzfus MFG

Cub Run, KY

DEALER INQUIRIES INVITED • CUSTOM WAGONS A SPECIALTY

PRESSURE TREATED PINE FENCE BOARDS for sale, 1x6x14ft; 1x6x16ft; 2x6x16ft available. (931) 675-3260

BOW GATES 16 GAUGE, 6' tall, good inventory, 4' up to 12' combo bow gates-example 12' with 4' wt. FandPLivestock.com; (615) 653-8913

WANT TO BUY, 3 or 4, 24 ton feed bins. (270)881-2403.

FORD 1720, 2WD, 1,875 hours, new brakes, new water pump, ready to go, call for price. (931)381-1839; (931) 619-1338

AFFORDABLE DE-CALS AND SAFETY DECALS Prompt. Knowledgeable Reliable Service. www.QuipCal.com; Call, (215) 536-5339; email:info@custom-servicescompany.com.

KENWORTH 2000 FOR SALE, N14 Cummins, wet kit, 18 speed, \$42,750. (256)335-4919.

JOHN DEERE 1120, with loader, \$5,500. (931)381-1839; (931) 619-1338

JOHN DEERE 2355, CHA, loader, \$18,500. (931)381-1839; (931) 619-1338

LIMB BLAZER FOR SKID steer, 24" carbide tipped blade; ALSO, large variety of skid steer attachments in stock, Elkton, KY. (270)886-1097.

JOHN DEERE MI 1949 tractor for sale, two cylinder, 3 point hitch, \$1,700. (931)698-6020.

CHAPARRAL GOOSENECK STOCK TRAILER for sale, cut gate, 14' long, good condition, \$3,000. (615)708-9276.

JOHN DEERE 4450 for sale, 6,242 hours, runs good, dual rear, \$43,750. (256)335-4919.

WRANGLER PARTS FOR SALE, used machines wanted. Deutz engine parts. Martin's Maintenance, Monday-Friday, 8a.m.-5p.m. (270) 265-5040

HAY WAGON FOR SALE 36' long, tandem axle on rear, \$2,500. (256)753-2318; (256)558-0812.

1929 FAIRBANKS MORRIS ENGINE, engine style D, 1-1/2HP, \$450. (606) 425-8755

CUSTOM TARPS FOR hoop buildings, available in 11 different colors. We also offer hay tarps and pond liners. Cover your investment, (859) 375-5268

WANT TO BUY, HONDA 300 four wheeler in any condition. Moulton, AL area. (256)974-3774.

2014, CATERPIL-LAR D6T 016 for sale, 5,800 hours, straight tilt, 11 1/2' blade, \$155,750. (256)335-4919.

MIRAFOUNT LIVE-STOCK WATERERS for sale, Call for big savings. (931) 675-3260

GOOD CORN SI-LAGE for sale, \$60 per ton, large orders negotiable. (931)256-0481.

APPROXIMATE- LY 100 CLIP-PER seed cleaning screens, 42"x34", all for \$500. Pics and delivery available. (931)808-8095.

**2023, ACCORD Tar River SAYA conventional till drills. \$3,525 for 4' and \$3,895 for a 6'. In stock and ready to go. Call Chris at Farm Service Solutions in Leoma, TN, or visit farmservicesolutions.com; (931) 242-7675 stuttsjc@yahoo.com**

1974, JOHN DEERE 4230 Well-maintained older tractor, 4 post canopy open station, Quad Range transmission, runs and shifts like new, \$12,500. (256) 339-1007

SANTA GERTRU-DIS BULLS polled, registered, gentle. Happy Valley Ranch, Quality Cattle Since 1977. (256) 566-7878 lindadkelso@yahoo.com

**UNMATCHED STRENGTH,  
UNPARALLELED DESIGN**

Discover Cold-Formed Steel Structures Today!

**MetalMax**  
ROOFING & SIDING

Call us for all your metal needs! (256) 232-8080  
metalmxbuildingsystems.com -17713 US-72, Athens, AL 35611

# HUNTLAND TRUCK & TRACTOR PULL

July 12 & 13 • 7:00 pm  
302 Cumberland Blvd.  
Huntland, TN

Contact: Tony Miller  
**(931) 607-9003**

To Place A Classified Call 800-247-7318



## TANK COATINGS & ROOF COATINGS

Available for metal, composition shingles or Tar Roofs. Long lasting and easy to apply. We also manufacture Tank Coatings for Concrete, Rock, Steel, Galvanized and Mobile tanks.



Virden Perma-Bilt  
806-352-2761

[www.virdenproducts.com](http://www.virdenproducts.com)

**H&S Skid steer pallet forks 900 lb. capacity \$550, 2,000 lb. \$750, 4,000 lb. \$850, 5,500 lb. \$1,150. Skid Steer, John Deere 100-500 series loader, and Global Euro quick attach available. Call Chris at Farm Service Solutions in Leoma, TN; or, visit [farmservicesolutions.com](http://farmservicesolutions.com); (931) 242-7675**

**ISUZU WISPER WATT 12- 12,000 watt, 3 cyl. diesel generator, single phase, 3,345 hours, replaced rod and main bearings at 3,100 hours, \$3,000. Fayetteville, TN. (931)224-1876.**

**VINTAGE SEWING MACHINE HEADS, starting at \$20. (606) 425-8755**

**RIDING LAWN MOWER TRAILERS for sale, 5'x12' lawn mower trailer, \$850. Lebanon, TN. (615)714-3894.**

**WANT TO BUY, 10' - 20' Bush Hog. Middle TN. (931)307-9839.**

**CORRAL PANELS, 16 GAUGE, 6' tall, good inventory, 8' up to 16' long. FandPLivestock.com; (615) 653-8913**

**SNAPPER 52" MOWER for sale, 23hp, Briggs, hydro drive, like new, shed kept, \$1,200. (615)691-0479.**

**2 NEW HOLLAND 258 rakes, with rubber teeth; also, New Holland 252 rake hitch, all in good condition, \$9,500. Pics and delivery available. (931)808-8095.**

**INGERSOLL RAND 175 John Deere diesel air compressor, \$2,500. Also, 6,000lb. Heiser pneumatic forklift, \$2,850. (931)254-3522.**

**HEAVY DUTY HAY FEEDER panels and hay rings. (615)653-8913.**

**JOHN DEERE 5105, good local tractor. \$12,500. (256) 773-8080**

**BULL GATES-16 GAUGE, 51" and 63" tall, 4'-20' long, good inventory. FandPLivestock.com; (615) 653-8913**

**WANT TO BUY, DISK mower. Middle TN. (931)307-9839.**

**HAY FOR SALE, 4x5 rolls, orchard grass and fescue, \$45 per roll. (931)652-8123.**

## Environmentally Friendly Brush Clearing by Layne Construction

Remove unwanted vegetation. Cut & grind trees up to 6" & brush into mulch. No brush piles.



### We Do All Types Of Dirt Work • Loader & Excavator

*We can:* Clear for wild game plots • Clear ATV trails • Shooting lanes  
Pasture reclamation • Lot clearing • Fence lines • Field borders • Right of way

**Call for free estimate: 256-975-4193 • 256-975-4296**

[www.land-clearing-services.com](http://www.land-clearing-services.com)

**HATCHLINGS FOR SALE, Ducks, Geese, Chickens, Bantams, Turkeys, Guineas. Cullman, AL area. (256)930-8530.**

**LAND PRIDE, RCR1260 5' Land Pride, Slip-Clutch, PTO-driven BUSH HOG in excellent condition, \$2,000. (260) 585-7327 reubenhilty88@gmail.com**

**KUBOTA 2601 4WD, loader, 5' belly mower, 4' tiller, runs and looks new, \$19,500. Call between 8a.m.-5p.m., (931)939-4999.**

**NEW BRUSH CUTTER, HD HYDRAULIC, 6' skid steer mount, \$3,200, will take \$1,450. (256)810-7238.**

**JOHN DEERE LAWNMOWER 42" DECK, model Z345 Zero-Turn, like new condition, new gator blades, \$550. (256) 520-1898**

**1998, NEW HOLLAND 555E 4X4 BACKHOE, 1,795 HRS., WORKS GREAT, NEW TIRES, \$28,000. CALL / TEXT, (205)-546-9033. GUIN, AL.**

**WANTED, Standing Tracts of Timber and Cedar to buy and cut; also, mulching services. Dwight Rogers, (931) 580-4816**

**SQUEEZE CHUTES Tarter series 3 \$2,800. Tarter series 6 \$4,500 both available with either automatic or manual head gates. Call Chris at Farm Service Solutions in Leoma, TN; or visit [farmservicesolutions.com](http://farmservicesolutions.com); (931) 242-7675**

## To Place A Classified Call 800-247-7318

## AJ'S Sandblasting & Power Coating

- **Patio Furniture**
- **Truck Beds**
- **New Steel Products**
- **Vehicle Rims & Frames**

**Your project not listed? Give us a call at (270) 427-4953!**

**1213 Bethlehem Church Rd., Mt. Hermon, KY, 42157**

**To Place A Classified Call  
800-247-7318**





# GROWING MORE THAN A MILLION PLANTS

## GARDEN CENTER

- Grass Fed Beef, Vegetable Plants & Seed
- Herbs, Fruit Plants
- Annual Flowers & Baskets
- Perennial Flowers, Bulbs & Grass
- Aquatic Plants, House Plants
- Evergreen & Flowering Shrubs & Trees
- Floral & Silk Arrangements
- Bulk Mulch, Soils, Compost, Rock & Sand
- Bulk Fertilizer & Ground Cover
- Gifts, Certificates, Produce & Canned Goods
- Garden & Landscape Supplies
- Honey, Jams, Jellies & Candy
- Daily Fresh Vegetables/Herbs

Office: (931) 359-1121

Cell: (931) 359-1126

veronacaney.com

2975 Verona Caney Road  
Hwy. 272, Lewisburg, TN 37091

## LANDSCAPING DIVISION

- 50 Years of Landscape
- Commercial & Residential
- Designs & Installation
- Monthly Maintenance Plans
- Weeding, Fertilizing, Mulching
- Building Stone & Raised Beds
- Haul in Soil & Level Lawns
- Sow or Sod Lawns
- Trim or Remove Trees & Shrubs
- Remove Stumps & Debris
- Fire Place Pits & Patio
- Deliver and plant memorial trees
- Timeless Fence Supplies



JOHN DEERE 1991  
LAWNMOWER 42"  
DECK, model Z345  
Zero-Turn, like new  
condition, new gator  
blades, \$550. (256)  
520-1898

DIAMOND C  
MDT206 DUMP  
TRAILER, \$12,689.  
PowerQuip located in  
Albertville, AL. Call  
for more information  
and pricing. (256)  
878-1631

INTERNATIONAL 1991 IN-  
TERNATIONAL,  
DIESEL 6CLY, 6  
SPEED TRANS, 22  
FOOT FLAT DUMP  
WITH PTO, RUNS  
GOOD, JUMPS  
OUT 3RD GEAR,  
JUST A GOOD OLD  
FARM TRUCK,  
\$5,850. (770) 893-  
9610 VJFORD2@  
GMAIL.COM

1998, BIG TEX  
GOOSENECK  
TRAILER, 20'x5',  
dovetail, 20gn, tires  
like new, fold-out  
ramp, clear title,  
\$6,500. (931) 247-  
5900

SQUARE BALES OF  
HAY for sale, fall cut-  
ting, barn kept, fer-  
tilized, orchard grass  
mix, \$5 per bale.  
(256)851-9585.

**Save Hay!  
Stop Waste**

**Slip- Bale  
Ons | Bonnet** **740-634-2539**

Complete Round Bale Cover System **800-231-4242**

[www.sliponsbalebonnets.com](http://www.sliponsbalebonnets.com)



Bainbridge, OH "The Experienced Livestock People"

43 FABRICATION REGISTERED  
Where Customers POLLED HERE-  
are our top priority! FORD bulls for sale.  
We are a multi-craft Lynnville, TN area.  
welding and machine shop that offers (931)527-3392.  
equipment rigging and installation. Of-  
fering welding, fab- G O O S E N E C K  
rication, manual and TRAILER, 18', good  
CNC machining, trailer, \$4,000. (256)  
CNC plasma cutting, 773-8080  
production fabrica- INTERNATIONAL  
tion services, custom 454, runs good, hydro  
fabrication, automa- works, PS, \$3,500.  
tion, industrial main- (256) 773-8080  
tenance services, in- KUBOTA RT-  
dustrial equipment VXX850, \$19,299.  
installation, project PowerQuip located in  
management, indus- Albertville, AL. Call  
trial door/dock for more information  
service, industrial and pricing. (256)  
plumbing, industri- 878-1631  
al electric and more! NEW HOLLAND 256  
Call or email us for HAY RAKE for sale,  
all your commercial with dolly wheels.  
and industrial repair (931)235-4899.  
needs! (931)270-8389; 1953, FORD JUBI-  
or, service@43fab- LEE tractor for sale,  
rication.com. (931) motor needs work,  
270-8389 service@ \$950. (256)577-5051.  
43fabrication.com

ONE 18.4.34, TRAC-  
TOR tire, 75% rubber,  
\$200. (931)314-5912.

**To Place A  
Classified Call  
800-247-7318**



**\$5,500**

Ford 3600  
runs good, DSL, PS.



**HILLBILLY  
EQUIPMENT**  
931-729-3320



**\$7,500**

Int. 674 - diesel, weights,  
extra hyd., PS, loader



**\$8,000**

Kubota L2500  
1500 hrs., 4WD



**\$9,500**

Kubota L3300  
4WD, w/loader



**\$3,500**

Deutz 3006  
6', 4



**\$750**

JD 208 w/belly mower,  
gas, "Classic"



**\$3,000**

MF 165  
diesel, PS



**\$4,500**

JD F1145 Front Mount  
4WD, 60" deck

Call Rex 931-729-3320 1151 Hwy 48 S, Centerville, TN

## The Ultimate Wood Heat.

**More Comfort**  
Thermostatically  
controlled wood heat.

**Peace of Mind**  
Keep the fire outside and  
eliminate the dangers associated  
with indoor wood heating.

**Save Money**  
Wood is a renewable, inexpensive  
and often free energy source.



**CLASSIC  
EDGE**  
TRAILER MOUNTED SERIES  
Outdoor  
Wood Furnace



**Southern KY Wood Furnaces**  
8263 Glasgow Rd., Burkesville, KY 42717  
(270) 459-1840 • SouthernKYWoodFurnaces.com





Print your ad in the space below. Ads must be received no later than the 20th for publication in the following month's issue. Include your phone number as one word.

Free Ads: 1) **A single item priced below \$1,000 (excludes animals).**

Price must be in the ad.

2) **Want to Buy**, Limit 10 Words. Ad to run one (1) issue only!

Rates: 15 words or less - \$12.00 (Additional words 50¢ each per ad per month)

## Placement Options

*Better Descriptions = Better Results*

# 1

1) Call 800-247-7318

2) Fax to 931-563-4477

3) Place online  
www.FarmersExchange.com

4) Mail to Farmers' Exchange  
P.O. Box 490  
Fayetteville, TN 37334

\_\_\_\_\_  
\_\_\_\_\_  
\_\_\_\_\_  
\_\_\_\_\_  
\_\_\_\_\_  
Phone (     ) \_\_\_\_\_

## 2 Options (circle)

**Bold Type**

*Add \$2.00 per issue to base charge*

**ALL CAPS**

*Add \$2.00 per issue to base charge*

**Border Around Ad**

*Add \$4.00 per issue to base charge*

## 3 Payment

- Cash, Check, M.O.    Discover    AmEx  
 MasterCard    Visa

\_\_\_\_\_  
Card Number  
\_\_\_\_\_  
Expiration Date                      CVC #

## 4 Please Run Ad

- 1 Month    2 Months    3 Months

I have figured charges & options for the above ad & have enclosed:

Amount: \$ \_\_\_\_\_

Name: \_\_\_\_\_  
\_\_\_\_\_  
Address: \_\_\_\_\_  
\_\_\_\_\_  
\_\_\_\_\_  
Email: \_\_\_\_\_



**HILLSBORO HOMECOMING ASSOCIATION**



**23rd Annual Rumble On The Hill**

**August 2nd & 3rd**  
**Gates Open 5<sup>PM</sup>**  
**Pull Time 7<sup>PM</sup>**

**7926 Hillsboro Highway, Hillsboro, TN**  
 \$15 General Admission • \$5 Ages 6-12 • Ages 5 & Under Free

**CLASSES:**

- 2WD Trucks
- Limited Light Super Stock Tractors
- Light Super Stock Tractors
- Limited Prostock Tractors
- Pro-Stock 4WD Trucks \*FRIDAY ONLY
- Super Farm Tractors \*SATURDAY ONLY\*



**PRO PULLING LEAGUE**

**Facebook** @ Hillsboro Homecoming Association @ Mid-South Pullers Association  
[www.MidSouthPullersAssociation.com](http://www.MidSouthPullersAssociation.com) • [www.ProPulling.com](http://www.ProPulling.com)

**Brothers** IMPLEMENT CO., INC. **HARRELL** TRAILER SALES **PENNER** TRAILER SALES **Thompson** **CAT** **W**

**We want your auction**

CONSIGN TODAY



**EK Auctioneers**

Check our website for details [ekauctioneers.com](http://ekauctioneers.com) or call 865-607-6698.

MASSEY FERGU-  
 SON 261, dual out-  
 lets, \$9,250. (931)381-  
 1839; (931) 619-1338

KRONE 5.52/4X7T  
 hay tedder, excellent  
 condition, \$8,000.  
 Pics and delivery  
 available. (931)808-  
 8095.

WANT TO BUY  
 FJ40 Toyota, in mod-  
 el years from 1975 to  
 1980. (931) 607-9737

15 REGISTERED  
 BLACK ANGUS  
 BULLS and two  
 Registered Red An-  
 gus bulls, 16 month,  
 1,250lbs. and heavier,  
 \$2,000 and up. Super-  
 ior fertility, calving  
 ease, and perform-  
 ance. Cow herd  
 has excellent legs,  
 feet, and udders. All  
 bulls developed hard  
 on forage to work  
 for you! Most all our  
 bulls qualify for all 3  
 categories of TAEP.  
 Located in Rome, GA,  
 20 miles past Centre,  
 Alabama. Joe Gibson,  
[www.gibsoncattle.com](http://www.gibsoncattle.com);  
 (706)506-3026.

PRIEFERT HEAD  
 CHUTE with rear al-  
 ley, like new, \$6,500;  
 round push pen for  
 cattle, \$4,500; also  
 Kawasaki 4-wheeler,  
 runs good, \$2,750.  
 Call or text, (731)518-  
 6184.

JOHN DEERE 336  
 square baler, twine tie;  
 Tonuta 8 wheel hay  
 rake, model RCS-8;  
 tedder 4 basket, mod-  
 el R2-5200; \$12,000  
 for all. (256)558-0812;  
 (256)753-2318.

NEW! 7X14 HEAVY  
 DUTY dump trail-  
 er, 7K tarp, 3-way  
 rear gates, HD ax-  
 les, \$12,500, will take  
 \$8,900. (256)810-7238.

2014, JOHN DEERE  
 750K, 5,400 hours,  
 with ropes, good  
 dozer, rep photo,  
 \$121,500. (256) 335-  
 4919

JOHN DEERE 3038E,  
 4WD, with loader,  
 1,094 hours, \$18,500.  
 (931)381-1839; (931)  
 619-1338

TWO MULE  
 PLANTERS FOR  
 SALE, \$350 for both.  
 (256)435-4269.

BERNESE MOUN-  
 TAIN PUPPIES, out  
 of AKC registered  
 stock, ready June 10,  
 nice and fat, raised  
 on farm, no vaccines,  
 very affectionate,  
 \$750 each or best  
 offer. No text. Call,  
 (931)254-3744.

JOHN DEERE MX10  
 BUSH HOG for sale,  
 good condition,  
 \$7,500. (931) 703-9894

**MILLER FARMS**  
 Angus Beef from  
 the farm. 100%  
 natural, non-  
 GMO, hormone  
 and antibiotic-free.  
 Whole, halves,  
 or by the pound.  
 Slaughtered  
 and packaged.  
 (931) 593-3702;  
 (931)593-2429.

NEW IDEA MODEL  
 324 four corn pickers,  
 2-row wide, for parts,  
 price flexible with  
 purchaser. (256)753-  
 2318; (256)558-0812.

G A T O R M A D E  
 G O O S E N E C K  
 TRAILER, 25',  
 \$11,700. PowerQuip  
 located in Albertville,  
 AL. Call for more in-  
 formation and pric-  
 ing. (256) 878-1631

WANTED, POCKET  
 KNIVES and knife  
 collections. (615)630-  
 5251.

GRASS HAY FOR  
 SALE, Fescue, white  
 clover, some John-  
 son grass. Lewisburg  
 area. \$5/square bale,  
 you load/haul. (931)  
 492-1322

JOHN DEERE 756,  
 18' tedder, hydrau-  
 lic lift, \$5,200 or best  
 offer. Mulberry, TN  
 area. (256)508-3320.

COVINGTON 2  
 ROW planter, 3pt.  
 hitch, with extra  
 plates, \$600. (731)617-  
 0602.

FOUR NEW IN  
 BOX, Hoop build-  
 ings, 20'x30'x12' with  
 9'x13' door, \$2,500  
 each. (270)861-5527.

KUHN, EL92 RO-  
 TARY TILLER,  
 heavy-duty 72", has  
 everything that came  
 with it new, \$5,500.  
 (256) 876-7058 jreak-  
 ens@hiwaay.net

To Place A  
 Classified Call  
 800-247-7318

**Where Do You Go When  
 You Need Parts?**

**Russells Tractor Parts**  
 1-800-248-8883

Ag & Industrial Parts • Free Quotes  
 Free Parts Locating Service  
 New & Used Parts

We stock & ship new after market parts.  
 Sparex, Tisco, Riverside, Temco Dealer

**Russells  
 Tractor Parts**

We ship parts  
 anywhere in the U.S.  
 Scottsboro, AL







**Thinking of having an auction?  
WE CAN HELP!**

**Real Estate of all Types • Assets • Estates**

8719-A AL Hwy. 53, Toney, AL 35773  
**256-536-7497**



**HORTON**  
AUCTION & REAL ESTATE  
Sales That Satisfy Since '65

Online Bidding Available • [www.hortonauctions.com](http://www.hortonauctions.com)

JOHN DEERE 310SJ for sale, ext. hoe, 4x4 bucket, pilot control, county owned, \$46,750. (256)335-4919.

TIG WELDER AND MAINTENANCE LABORERS 43 FABRICATION IS HIRING FOR A TIG WELDER AND MAINTENANCE LABORERS, 1st shift, 40 hours a week, some overtime from time to time. Pay based on experience. Call for information, (931)270-8389; or, send resume to service@43fabrication.com. (931) 270-8389 service@43fabrication.com

BRIGGS AND STRATTON gas generator for sale, 5,000 watt, 110/220v, \$100. (931)698-6020.

ISUZU BOX TRUCK, 2014 model, 220,341 miles, diesel, A/C, automatic, 16' box, \$22,850. Call or text, (931)607-9737 for more information.

JOHN DEERE 700J FOR SALE, 3,500 hours, cab and air, root rake, \$92,750. (256)335-4919.

180 DEGREE SWEEP TUB with 7' bow gates, 6' tall, heavy duty. (615)653-8913.

TRUCK FLAT BEDS For All Your Needs. Give Us a call, (931)761-3554. RRP Truck Equipment, Sparta, TN 38583.

**ADVANCED WIND REEL SYSTEM, 70" Heavy Duty Skid Steer Rock Picker. With rotating reel to sweep rocks and roots up in the slated bucket, this picker does great gathering up of unwanted debris and leaving the dirt behind, \$6,000. Call Chris at Farm Service Solutions; or, visit [farmservicesolutions.com](http://farmservicesolutions.com); (931) 242-7675**

FORD 3600 TRENCHEER TRACTOR, front blade, back trencher, \$5,250. (931)381-1839; (931) 619-1338

CALF CREEP FEEDER for sale, 600lb. capacity, \$300. (931)703-4404.

WANT TO BUY Lovebird and Cockatiel males. (931)209-0876.

**Over 50 Truck Beds in stock, newer & older Chevrolet, Ford, Ram & GMC Single & Dual-Wheel Trucks**



Now carrying  
**Iron Bull Trailers**  
Call for prices!



Aluminum Beds  
Call for Prices



Steel Beds  
Call for Prices

We will trade for your used bed!  
Used Flat Beds & Dually Beds Available!  
Custom Orders Available!



Skirted Steel Beds - Call for Prices

Fast Installation on  
In-Stock Inventory  
Call Devin or Todd  
931-738-9275



120 Auto Lane | Sparta, TN 38583  
Hwy. 111 in Sparta



**JASONLEWISAUTOMOTIVE.COM**

\*Price plus tax, installation hardware, & installation. Prices do not include applicable sales taxes. Installation hardware not included in advertised price. Limited quantities available. Due to advertising deadlines, some models may be sold out. \*\*Financing available through Sheffield's on most models.

JOHN DEERE 4100, 4WD, loader, belly mower, runs and looks excellent, \$11,900. Call 8a.m.-5p.m., (931)939-4999.

ONE SET OF, 13.6.28 of tractor tires on wheels, 90% tread, VGC, \$400. (931)314-5912.

WANT TO BUY, ARROWHEADS and Indian relics. (256)420-8075.

REGISTERED BLACK ANGUS BULLS fully TAEP qualified, A-I sired out of great cow families, gentle, good EPD's. Cedar Ridge Angus, Pulaski, TN. (619)876-7904. See Cedar Ridge Angus on Facebook. (619) 876-7904

KOMATSU 30 FORKLIFT, hard surface, propane, \$3,500. (256) 773-8080

WANT TO BUY COWS, or cow/calf pairs. Middle TN. (931)307-9839.

AFFORDABLE DECALS AND SAFETY DECALS. Prompt. Knowledgeable Reliable Service. [www.QuipCal.com](http://www.QuipCal.com); Call, (215) 536-5339; email: [info@customerservicescompany.com](mailto:info@customerservicescompany.com).

8' PEG HARROW for sale, 3pt. hitch, \$450. (205)353-7540.

**4,000 BALES OF ORCHARD GRASS HAY, 12-14% protein, \$8-\$10 per bale. Hohenwald, TN area. (931)628-0529.**

SQUARE BALES OF HAY for sale, fall cutting, barn kept, fertilized, orchard grass mix, \$5 per bale. (256)851-9585.

To Place A Classified Call  
800-247-7318

**New & Used Tractor Parts**

- All Makes & Models
- Free Tractor Parts Hotline
- Shipping Parts Daily
- We Buy Salvage Tractors

**Cross Creek Tractor Co.**

Hwy. 278 E. - Cullman, Alabama  
(256) 739-0496

**1-800-462-7335**

E-Mail: [info@crosscreektractor.com](mailto:info@crosscreektractor.com)  
[www.crosscreektractor.com](http://www.crosscreektractor.com)



To Place A Classified Call 800-247-7318



# Quality Seeds



**Open Pollinated Corn**  
**Non-GMO**  
 Yellow Jarvis  
 Mosebys Prolific  
 Pencil Cob  
 TN Wildlife GT Dwarf Corn  
 Hickory King White

**Wildlife**  
 Purple Hull Peas  
 Iron & Clay Mixed Pea  
 Buckwheat • Chufa  
 Japanese Millet  
 Peredovik Sunflowers  
 WGF Sorghum  
 Chicory  
 Spring Wildlife Mix

**Grass Seed**  
 KY-31 Fescue  
 KY-32 Funguss Free  
 Timothy  
 Orchardgrass  
 Max Q-II Jesup-II

**Clovers - Legumes**  
 Kenland Red Clover  
 Advantage Ladino  
 Durana Ladino  
 White Dutch  
 Balansa Clover  
 Berseem Clover  
 Crimson Clover  
 Alfalfa

**Soybeans**  
 • Extend Flex - USG  
 7392XFS 3.9 -  
 • #1 TN Trials for  
 2 Year Average  
 • Extend - USG  
 7496XTS 4.9  
 3<sup>rd</sup> year 2<sup>nd</sup> place average TN

**Summer Annuals**  
 Sorghum Sudan & BMR  
 Hybrid Pearl Millets  
 German & Browntop Millet  
 Teff Grass  
 Red River Crabgrass  
 Piper Sudangrass

**Bermudagrass**  
 Common  
 Cheyenne II  
 Sahara II  
 Tierra Verde  
 Mohawk

Cover Crop Blends  
 Registered Angus  
 Cattle Available

**Lespedeza**  
 Korean  
 A.U. Grazer Sericea  
 Serala Sericea

**Lawn Seed**  
 Turf Type Fescue  
 Creeping Red Fescue  
 Turf Bermudagrass

Glyphosate Tolerant:  
 • USG Allen 5.6  
 • NEW USG 7534 GT  
 Can check availability on  
 any other soybean varieties

## Clemmons & Hamner Seed, Inc.

5578 County Rd. 34, Killen, AL 35645

www.clemmonshammerseed.com

Call 256-757-9996

*If you don't see what you're looking for, give us a call!*

WANTED, WIND-ROW GATHERING wheel assembly for John Deere 430 baler. (931)797-8458.

LOOKING FOR a weight block and grill guard for front of 5000 or 6000 series John Deere tractor. Middle TN. (931)307-9839.

JOHN DEERE 5603 for sale, 99 hp, pre-def, 2,200 hours, \$42,750. (256)335-4919.

REGISTERED HEREFORD BULLS for sale, gentle disposition, great bloodlines, polled, service age, starting at \$1,500. Leave message, (931) 703-7573

NOW HIRING! PLANT FARM FULL TIME worker needed, yearly job. Apply in person at Verona Caney Garden and Landscaping, Verona Caney Road, Lewisburg, TN.

FUEL TANKS FOR SALE 250 and 300 gallon fuel tanks for sale, with stands, \$300 each; also Firestone bus tire for sale, 11R22.5, \$100. (615)542-1652.

DECALS AFFORDABLE DECALS AND SAFETY DECALS. Prompt. Knowledgeable Reliable Service. www.QuipCal.com; Call, (215)536-5339; email:info@customerservicecompany.com.

**GIVE US A CALL FOR ALL FOR AUCTION NEEDS**  
 Now booking for fall auctions

2631 LeGrande Hwy. Horse Cave, KY 42149  
 (270) 392-0285  
 redforddewayne@gmail.com

Dewayne Redford (270) 392-0285  
 Brandon Croghan (270) 537-4460  
 Brady Core (859) 256-1186  
 Garrett Judd (270) 670-7787

**INDUSTRIAS AMERICAN 3 POINT CUTTERS**  
 Heavy 11 gauge deck, 90 HP gearboxes with slip clutch. 6' \$1,600; 7' \$1,900; 10' \$3,750.  
 Call Chris at Farm Service Solutions in Leoma, TN; or, visit farmservicesolutions.com; (931) 242-7675

WANT TO BUY, goats, sheep, chickens, and guineas. Ardmore, TN area. Call, (256)777-0065; (931) 427-8477

CASE IH 885, 72hp, 2,293hrs, \$24,500. Call 4-9 p.m., (931) 244-0535

TWO 1 ROW PTO POTATO DIGGERS, one Shoemaker, \$600; the other is Zaga, \$800.(256)453-1697.

2006, JOHN DEERE 8430, for sale, good tractor, \$88,750. (256)335-4919.

HEAVY DUTY 5 POINT V RIPPER, with colters, dual gauge wheels, 3pt hitch. Pics and delivery available, \$1,750. (931)808-8095.

KOMATSU MP88 for sale, with bush cutter, bush head never used on trackhoe, \$59,750. (256)335-4919.

PRESSURE TREATED PINE FENCE POSTS for sale, several sizes round and square available, 7', 8', 10' lengths available. (931) 675-3260

HEAVY DUTY PALLET FORKS, LIKE NEW for sale, \$600. (615)569-0891.

WANT TO BUY, JOHN Deere 5310 tractor, 2WD. (270)881-2403.

1997, ZETOR 3340 46 HP, 4x4, Allied 595 loader 72" bucket joystick control. Starts good, runs and drives good, 7,000lb. tractor without the loader, it's a heavy-duty tractor, \$12,500. (931) 334-6538 deanmar@united.net

TUCKER GEN II TRAIL SADDLE for sale, 17-1/2" seat with wide tree, excellent condition, \$1,150. (931)209-6870.

STEFFEN SYSTEMS 6515 square bale grapple, holds 15 flat or 18 on edge, good condition, \$3,500. Pics and delivery available. (931)808-8095.



Wood Trusses  
 40x60x10 Top & Gable ~ Call  
 40x40x10 Top & Gable ~ Call

Price includes materials and labor



All types buildings for farms  
 Steel Trusses Available

**ADDISON AGRI-BUILDERS**  
 POULTRY HOUSES • BARNs • SHEDS  
 256-747-3444  
 Craig Pigg, Owner

P.O. Box 455 • 2661 Co. Rd. 39  
 Addison, AL 35540

Brent Dollar - Sales Representative

Office: 256-747-3444 • Fax: 256-747-9002

To Place A Classified Call  
 800-247-7318



# CHEVROLET OF BOAZ

## Commercial Trucks



2024 Chevy Silverado 2500 HD  
Crew Cab, Stk#240724  
**\$56,620**



2024 Chevy Silverado 2500 HD  
LT Crew Cab, Stk#240692  
**\$70,066**



2024 Chevy Silverado 3500 HD  
LT DRW, Stk#240808  
**\$71,075**



Used 2018 Ram 2500 Laramie  
6.4L, Auto, 46,833 miles, Stk#3272  
**\$44,949**



2023 Chevy Silverado 1500 WT  
12818 miles, Stk#3278  
**\$33,820**



2024 Chevy Silverado 2500 HD  
WT, Stk#240563  
**\$52,212**



2024 Chevy Silverado 2500 HD  
High Country Crew Cab, Stk#240716  
**\$72,351**



2019 Chevy Silverado 2500HD  
LTZ, 74945 miles, Stk#240771A  
**\$41,983**



2024 Chevy Silverado 2500 HD  
51 miles, 4WD, Stk#240541  
**\$63,400**



2022 Chevy Silverado 2500 HD  
1806 miles, Stk#240391A  
**\$49,870**



2024 Chevy Silverado 2500 HD  
16603 miles, Stk#3291  
**\$73,993**



2024 Chevy Silverado 3500 HD  
2015 miles, Stk#240608B  
**\$81,990**

[www.chevroletofboaz.com](http://www.chevroletofboaz.com)

1134 U.S. Hwy. 431, Boaz, AL 35957

**1-800-531-4253**

Call to insure all incentives are applied.



Commercial rebate requires qualifications. Prices plus tax, title & license and \$199 admin. fee. Incentives Subject to Change.



Requested Delivery On or Before July 3, 2024

PRSRT STD  
US POSTAGE  
PAID  
MONROE, GA  
Permit # 15

P.O. Box 490  
Fayetteville, TN 37334

# RUSSELL BARNETT

**4TH OF JULY**  
SALES EVENT

See Travis Searcy, The "Truck Specialist"  
We're Better and We'll Prove It!

We Are Your Cab & Chassis &  
Dually Headquarters



**New 2024 Ram 3500 Tradesman**, crew cab, 4WD, 6.7L Cummins Turbo, 6 spd. auto, Stk#D12530N  
MSRP: \$68,320.....**Sale Price \$63,221**



**New 2025 Ram 1500 Big Horn**, crew cab, 3.0L Hurricane 50 Twin Turbo, 4WD, Stk#D12683N  
MSRP: \$64,265.....**Sale Price \$64,265**



**New 2023 Ram 2500 Laramie**, crew cab, 4WD, 6.7L Cummins Turbo, 6 spd. auto, Stk#D12400N  
MSRP: \$89,575.....**Sale Price \$73,601**



**New 2023 Ram 3500 Tradesman**, crew cab, 4WD, 6.7L Cummins Turbo, 6 spd. auto, Stk#D12399N  
MSRP: \$76,630.....**Sale Price \$62,186**



**2023 Ram 3500 Chassis Cab SLT**, crew cab, 4WD, 6.7L Cummins Turbo, 6 spd. auto, Stk#D12412N  
MSRP: \$71,145.....**Sale Price \$63,995**



**New 2024 Ram 2500 Laramie**, crew cab, 4WD, 6.7L Cummins Turbo, 6 spd. auto, Stk#D12440N  
MSRP: \$81,640.....**Sale Price \$75,076**



**2023 Ram 3500 Chassis Cab**, SLT, crew cab, 4WD, 6.7L Cummins Turbo, 6 spd. auto, Stk#D12413N  
MSRP: \$71,145.....**Sale Price \$63,995**



**New 2024 Ram 3500 Laramie**, crew cab, 4WD, 6.7L Cummins Turbo, 6 spd. auto, Stk#D12418N  
MSRP: \$101,615.....**Sale Price \$83,529**



**New 2025 Ram 1500 Big Horn**, crew cab, 4WD, 3.0L Hurricane 50 Twin Turbo, Stk#D12683N  
MSRP: \$64,265.....**Sale Price \$64,265**



**New 2023 Ram 3500 Laramie**, crew cab, 4WD, 6.7L Cummins Turbo, 6 spd. auto, Stk#D12344N  
MSRP: \$101,075.....**Sale Price \$81,235**



**New 2024 Ram 2500 Power Wagon Rebel**, crew cab, 4WD, 6.7L Cummins Turbo, 6 spd. auto, Stk#D12501N  
MSRP: \$81,150.....**Sale Price \$74,733**



**2024 Ram 3500 Chassis Cab Tradesman**, crew cab, 4WD, 6.7L Cummins Turbo, 6 spd. auto, Stk#D12449N  
MSRP: \$75,090.....**Price w/Bed \$80,663**

**RUSSELL BARNETT**  
2756 Decherd Blvd., Winchester, TN  
**931-691-1712**

**FIVE STAR Dealer**  
BUSINESS LINK



**ON THE JOB**

See Travis Searcy, The "Truck Specialist"  
We're Better and We'll Prove It!

[www.russellbarnettchryslerdodgejeep.com](http://www.russellbarnettchryslerdodgejeep.com)

**Call Travis Searcy Today!**  
**931-691-1712**

\*All rebates applied. All prices plus tax, title & tag. \$698 processing fee included. Due to advertising deadline, all prices and incentives including employee pricing is subject to change by the manufacturer without notice. Customers must finance to obtain all Rebates.