

Farmers' Exchange



Place unlimited items for sale:

FarmersExchange.com

Used and New Farm Equipment.
Equipment, Land and Livestock Auctions.

Call for Subscription **800.247.7318**

FARM EQUIPMENT SPECIALS

Give us a call today!



JD 750 Drill, 10', factory JD caddy, low use, boots & blades excellent, field ready, Stk#4583
Call



Farm King 1370 Auger, new, swing away hopper, 540 PTO, w/reverser, Stk#4518
Call



JD 918 Grain Head, good poly on bottom, all fingers in auger & reel, 3" cut, Stk#4616
\$9,450



Parker 739 Grain Cart, new lower auger, roll tarp, runs smooth, nice, Stk#4501
Call



Kinze 2000 Planter, 6/11, new no-till, completely rebuilt, field ready, Stk#4549
\$19,500



JD 7000 Planter, 6 row, 30', totally rebuilt, has monitor, field ready, Stk#4535
\$6,850



Case IH 1020 Grain Head, late model, very straight, hard size to find, Stk#4526
\$9,850



Case IH 1020 Grain Platform, 25', SCH cutter bar, very nice, field ready, Stk#4475
\$11,500



JD 625F Grain Head, 25', full finger auger, great condition, Stk#4401
\$15,500



EZ Trail 672 Head Cart, 20', corn & bean bunks, good tires, Stk#4624
\$3,450



Case IH 1640 Combine, late model, Cummins, very well cared for, low hrs., Stk#4614
\$15,500



JD 750 Drill, 10', good boots & blades, been through shop, very nice, Stk#4643
\$22,500

Newman Farms

www.newmanfarms.net

Cleveland, TN

Call 423-595-5715
or 423-464-5303



ELK VALLEY TRUCK & TRAILER

Cole: (931) 993-8874

FAYETTEVILLE, TN
931.433.6255

Rocky: (931) 703-6255



\$58,900

2015 Bison Stratus

3 Horse, 16'6 Shortwall Living Quarters, Super Slide, Couch & Dinette, 7'6 tall, Power Awning, Manger Storage



\$32,900

2011 Elite Colt SS

2 Horse, 9ft Shortwall, Sierra Living Quarters, Hydraulic Jack, Awning, Drop Downs



\$42,900

2002 Exiss

3 Horse, 15ft Living Quarters, Bunk Beds, Slide Out, Power Awning, Generator



\$29,900

1999 Sooner

3 Horse, 15ft LQ, Mid Tack, Hydraulic Slide out, generator



\$54,900

2015 Hoosier Desperado

3 Horse, 13ft Living Quarters, Slide out, Power awning



\$14,900

2014 Sundowner

2 Horse, Slant Load, Dressing room, Swing out Saddle Rack



\$42,900

2005 4 Star

4 horse, outlaw living quarters, pwr awning, Onan generator, ready to go



\$15,900

2015 CM

3 Horse, Dressing room, 16ft long, 7ft tall,



\$14,900

EBY 20' Livestock Trailer

2 10' cuts, all alum, 7' wide, 6'8" tall

elkvalleytrailersales.com • (931) 433-6255

2983 Huntsville Hwy., Fayetteville, TN

Call and Save \$\$\$



JAY-LOR

D&E is Your SOURCE
for Mixers! Huge
IN STOCK Inventory!

Mixes Faster - More Thoroughly - using LESS HP

PATRIOT



Creep Feeders &
3T Gravity Tenders
In Stock

HYUNDAI



HT100V & HS100V
LOADERS
starting at
\$65000

H&S



9117 Grinder
Mixer

80-430 cu ft
Manure Spreaders

170 bu
with Loading
Auger
and Scales!
CALL!



STRETCH-O-MATIC

Dependable, Quality.
Other wrappers have
higher price tags.
Doesn't make 'em better,
only costs you more.

8400 ELITE

\$33,800



The Original Bale Wrapper

MANITOU

Specials on MLT Telehandlers - CALL

GEHL

GEHL



Special!
VT320, RT255,
V275 Machines In stock!

BROWN

MANUFACTURING CORP.

415, 416, 672
Rotary Cutters &
2505, 2605 & 2620
Tree Cutters
In Stock



Bush-Whacker



12' MD144
\$14,750
15' ST180's
\$23,850

D&E

DON ALLISON EQUIP, INC.

www.donallisonequipment.com

800-669-6450

THE MIXER PLACE!



EasyCut
Rear-mounted Butterfly Mowers

Dependable cutting and professional quality.



KW/KWT
Rotary Tedders

Powerful rotors turning crops into high quality forage.



Swadro
Rotary Rake

Even and consistent windrows.

Take Advantage of the Best Deals of the Year!

6% cash discounts available on select models!



Krone® is a registered trademark of Maschinenfabrik Bernard Krone GmbH.
12121 Forest Park Dr. Olive Branch, MS 38654-(662)913-7171.



Cash discount offer expires November 30, 2024 and applies to select Krone models
Some exclusions apply. See dealer for full details.

Arab, AL
933 N. Brindlee Mt. Pkwy
(256) 586-8304

Albertville, AL
5660 US 431
(256) 850-4679

Athens, AL
131 US Hwy 31 S
(256) 232-2131

Centre, AL
1050 Chestnut Bypass
(256) 927-2300

Columbia, TN
271 Theta Pike
(931) 388-1557

Cookeville, TN
1490 Interstate Dr
(931) 526-8544

Crossville, TN
269 N Main St
(931) 340-1012

Cullman, AL
3920 AL Hwy 157
(256) 739-5601

Dickson, TN
707 Henslee Dr
(615) 229-2400

Fayetteville, TN
2894 Huntsville Hwy
(931) 433-5620

Florence, AL
3613 Florence Blvd
(256) 757-9080

Franklin, TN
340 9th Ave N
(615) 794-8187

Ft. Payne, AL
12227 AL Hwy 35
(256) 997-9089

Gadsden, AL
1301 West Meighan Blvd
(256) 456-5872

Hendersonville, TN
133 N Shackle Island Rd
(615) 824-9726

Huntsville, AL
4550 Research Park Blvd
(256) 830-4020

Jasper, AL
3700 Industrial Pkwy
(205) 384-3058

Leighton, AL
1160 Sockwell Ln
(256) 446-5929

Manchester, TN
812 Interstate Dr
(931) 728-5400

Mt. Juliet, TN
10768 Lebanon Rd
(615) 754-2600

McMinville, TN
305 Shangri La Ln
(931) 668-1784

Pelham, AL
3311 Pelham Pkwy
(205) 605-0412

Scottsboro, AL
26685 John T Reid Pkwy
(256) 259-0704

Winchester, TN
176 Blair Pond Rd
(931) 967-5144

TAC ENTERPRISES • BUY • SELL • TRADE DAILY

Huge selection of big tractors selling each week on AuctionTime.
Check out our listings at www.tacenterprises.net and register to bid.



6320 JD, C/A, 4x4, 100 hp, new QA loader w/bucket, joystick, dual remotes, cold A/C, PowerQuad transmission with left hand reverser, 7,075 hrs., serviced and ready to go



Grove Man Lift MZ90, 5600 hrs., 2WD, diesel, 90' lift, runs/works great!
\$8,850



IronCraft 2515 Cutter 15', NEW!
\$15,900



Kubota BX1500, 4WD, power steering, 3pt, 540 pto, diesel
\$5,450



Bobcat T650, C/A, 2019 model, new tracks, cold A/C, 3638 hrs. hand/foot controls, NICE machine!
\$33,900



IronCraft 3515 Cutter 15', heavy duty, NEW!
\$17,900



Woods RC72 Rotary Cutters instock
\$2,850 Reduced \$2,500



HD 3pt Hay Spear with trailer toter
\$295



JD 4020 or 4230 High Crop runs and drives
\$8,500



Toro GTX Workman, 2018 fuel injected gas, nice!
\$4,850



Ford Bronco, 1996, Eddie Bower, 4WD, 5.8 eng., auto, A/C, power everything and it all works, 217K, \$14,800



Woods GSM96P Land Leveler, w/teeth!
\$2,850



#500 New Spin Spreaders 3pt.
\$650



Kubota ZG222 Zero Turn gas, 1331 hrs., 48" deck
\$3,500 Reduced \$2,950



BW12 Woods Batwing, mowed less than 20 acres, front and rear chains, warranty \$16,500 Reduced \$15,500



Kubota ZD1011 Zero Turn, diesel, 1056 hrs., good mower
\$6,500



JD 5100M, 4WD, C/A, front and rear 3pt., 7K hrs. very clean, all new tires
\$34,500



Woods GSM84P Land Leveler w/teeth
\$2,550

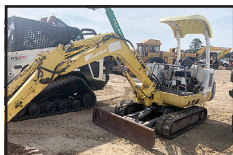

Daewoo D30 Mini-X, runs and works good, good sprockets and tracks
\$12,900



JD 6200 C/A, 4WD, original, 4429 hrs.
\$34,500



Weld On Skid Steer Plates heavy duty 4" tubing!
\$225

WOODS

IRONCRAFT

3330 Alabama Hwy. 36
Moulton, AL 35650



ONLINE ONLY! SEPTEMBER CLEAN UP AUCTION

Opens 8/29/24 and starts closing at 3:00 PM 9/12/24



100+ pieces of skid steer equipment, bale spears, pallet forks, grappels, double hay spears, spin spreaders, large tool boxes, 14' and 20' ornamental gates, portable bathrooms, new 20' grade 70 chains, binders, box blades, all kinds of items will be in the sale. Call 256-974-8588 for more information or to register go to tacenterprises.hibid.com or go to our web site and click on the blue HIBID logo.

www.tacenterprises.net • 256-974-8588

Auctioneer: Ken Nelson, AL #1326 • Hours 8:00 A.M. - 5:00 P.M. Monday - Friday

Columbia, TN • 931-388-1557



JD 6105E - \$88,850	JD X738 - \$14,900	JD 333G - \$85,000	JD 5045E - \$27,900	JD 6120E - \$105,500	McHale V6750 - \$45,900
---------------------	--------------------	--------------------	---------------------	----------------------	-------------------------

JD Z315E, 42" cut, Stk#1040564, 2024, 4 hrs.....\$3,000	Ogden HR10.....\$68,00	JD X320, 2011, 54" deck.....\$2,500
JD 275.....\$12,995	Krone AMR320.....\$12,900	JD 425, 54" deck.....\$2,250
	Case IH 95.....\$61,500	Kubota M4-71, 2021.....\$44,900

Athens, AL • 256-232-2131



JD 2025R - \$23,000	JD 6120M - \$119,000	JD MX8 - \$8,000	JD 8330 - \$135,000
---------------------	----------------------	------------------	---------------------

JD 5075E, 2016, 75 hp, loader.....\$36,000
JD 2320, loader, 24 hp, 2008.....\$15,000
Ogden HR8 Hay Rake.....\$4,750

Cullman, AL • 256-739-5601



JD 5067E - \$40,500	Vermeer WR20 - \$2,500	Frontier SS3067B - \$900	Frontier WR1008 - \$3,799
---------------------	------------------------	--------------------------	---------------------------

Ogden RCR10A-60.....\$12,900
Titan 4406, rear blade, 2021, 6'.....\$550
Other 3 pt. Grapple, 2023.....\$2,599

Scottsboro, AL • 256-259-0704



JD 569 SS - \$28,250	JD 2623VT - \$46,500	Case IH Magnum 315 - \$172,500	JD 825 Gator - \$11,500	JD 1890 Air Seeder - \$68,500	JD 612C - \$36,500
----------------------	----------------------	--------------------------------	-------------------------	-------------------------------	--------------------

JD S670, 2014, 2473/1554, Stk#1035225.....\$155,000	JD R4030 Sprayer, 2015, 2562 hrs., 90' boom, Stk#1039689.....\$135,000	JD 4630 Sprayer, 2010, 80' boom, 3216 hrs., Stk#1040479.....\$72,500
Case 4412F Corn Head, 12R/30, 2018, Stk#1037838.....\$85,000	JD 1795 Planter, 2024, 12/23 row, 700 acres, Stk#1040393.....\$168,500	JD 5090E Cab, 2022, w/loader, 315 hrs., Stk#1040493.....\$64,500
Case 1245 Planter, 16R/31, Protracker hitch, 2014, Stk#1039111.....\$78,500		

Cookeville, TN • 931-526-8544



JD 5120M - \$92,000	JD CX20 - \$13,000	JD RC10M - \$9,500	JD 835M - \$18,999
---------------------	--------------------	--------------------	--------------------

Florence, AL • 256-757-9080



Frontier TM1173 - \$2,500	JD 893 Corn Head - 8,750	JD 5055E - \$46,900	JD Z970R - \$9,500	JD 5115M - \$74,599	JD 6115D - \$43,900
---------------------------	--------------------------	---------------------	--------------------	---------------------	---------------------

JD 8R280.....Call	JD MX10, 2017.....\$4,500
Vermeer WR20 Rake.....\$2,599	JD CX20, 2011.....\$16,799
Vermeer WR22 Rake.....\$2,699	JD 467.....\$8,799
Bobcat CT1021.....\$12,500	Bobcat 743.....\$5,599
McHale V660 Baler.....\$31,199	JD FC20R.....\$37,500
JD 777 Zero Turn.....\$3,500	

Leighton, AL • 256-446-5929



JD 865M - \$17,000	KBH ST350 - \$19,500	NH 550 - \$13,900	MadDon FD75 - \$35,000	JD 5090E - \$59,900	JD Z930M - \$11,490
--------------------	----------------------	-------------------	------------------------	---------------------	---------------------

JD X730, 2020, 60" cut, 300 hrs., Stk#1040121.....\$8,900	JD 4044M, 2022, loader, 3rd function, Stk#1038646.....\$35,000
JD GX345, 900 hrs., 2004, Stk#1038659.....\$2,900	Kubota LX3310, 2021, loader, 85 hrs., Stk#1040658.....\$24,000
JD 612C Corn Head, 2013, Stk#1037971.....\$34,000	JD S160, Stk#1037150, 2022, 30 hrs.....\$2,500
JD 893 Corn Head, 2001, Stk#1038304.....\$11,000	

Huntsville, AL • 256-830-4020



JD 8R40 - \$489,000



Bobcat T770 - \$57,500



JD 6105E - \$87,500



JD R4038 - \$210,000



JD 1795 - \$150,000



JD 640FD - \$51,500

JD R4038, 2019, 120' booms, 2565 hrs..... \$210,000	JD 1795, 2019, 16/31, central fill, row command \$150,000	JD RS72, Stk#1039181 \$10,750
Durabilt HCI-8 Rake, 8 wheel..... \$2,750	JD RC7M Rotary Cutter, Stk#1041204..... \$5,900	Tuffline Disk, 6', Stk#1040205 \$1,200
JD 640FD, 2016, Flex Draper \$51,500		Atlas TM-180 Tiller, 6', Stk#1037788 \$1,700

Fayetteville, TN • 931-433-5620



JD S690 - \$149,900



JD R4030 - \$139,000



JD 3046 - \$43,500



JD 450M - \$31,000



Geringhoff RD800 - \$19,900



JD 6120E - \$104,500

Case IH 330 \$34,000	JD 5095M, loader, 200 hrs \$89,500	Krone 550 Tedder..... \$5,500
Rhino RC20..... \$11,500	JD 6105, 200 hrs \$87,700	JD MX8, 3 pt., 8' \$5,500
JD S690, 2014 \$149,900	JD 3046R, 187 hrs \$43,500	
Case IH 330 Disk, 2015 \$34,000	JD 466..... \$12,000	

Mt. Juliet, TN • 615-754-2600



JD 5100E - \$77,500



JD 5075E - \$48,500



JD 560M - \$36,500



JD FC12E - \$15,500



JD 2130 - \$10,000



JD 2040 - \$6,500

NH Workmaster 95 - \$55,000	JD 5120M - \$110,000	JD 6105E - \$110,000	Hagie STS12 - \$385,000	JD 4830 - \$79,000	JD 6105E - \$85,500
Commercial Zero Turn Mowers..... CALL	Vermeer WR220 \$32,750	JD 825i \$10,500		Woods BW180 \$6,900	
Vermeer VR220 Hay Rake \$2,700	JD 1990 Planter..... \$89,000				

Winchester, TN • 931-967-5144



NH Workmaster 95 - \$55,000



JD 5120M - \$110,000



JD 6105E - \$110,000



Hagie STS12 - \$385,000



JD 4830 - \$79,000



JD 6105E - \$85,500

Commercial Zero Turn Mowers..... CALL	Vermeer WR220 \$32,750	JD 825i \$10,500
Vermeer VR220 Hay Rake \$2,700	JD 1990 Planter..... \$89,000	Woods BW180 \$6,900

Manchester, TN • 931-728-5400



Ogden RCR10 - \$4,250



JD R4023 - \$245,000



JD R4023 - \$162,500



JD 6105E - \$99,500



MF 471 - \$15,900



JD 3520 - \$21,900

JD Z960M, 60" cut, 300 hrs \$12,500	JD 640FD \$39,000	J&M Grain Carts..... In Stock
JD 640FD \$62,000	JD R4023, 90' booms Call	JDZ950R, 60" cut, 300 hrs \$11,900

McMinnville, TN • 931-668-1784



FFC PR90FFCH - \$13,500



Kubota ZD1211 - \$10,900



Cat 239D - \$48,900



JD 855M - \$19,900



JD 6105E - \$84,500

JD 1023E, Stk#1040853 Call	JD 2025R, Stk#1040113 Call
----------------------------------	----------------------------------

Arab, AL
933 N Brindlee Mt. Pkwy
(256) 586-8304

Crossville, TN
269 N. Main St.
(931) 340-1012

Fort Payne, AL
12227 Al Hwy 35
(256) 997-9089

Gadsden, AL
1301 West Meighan Blvd
(256) 456-5872

Jasper, AL
3700 Industrial Pkwy
(205) 384-3058

Piedmont, AL
850 US Hwy 278 ByPass
(256) 447-7211

Centre, AL
1050 Chestnut ByPass
(256) 927-2300

Dickson, TN
707 Henslee Dr
(615) 229-2400

Franklin, TN
340 9th Ave N
(615) 794-8187

Hendersonville, TN
133 N. Shackle Island Rd
(615) 824-9726

Murfreesboro, TN
464 Middle TN Blvd
(615) 890-6258

Pelham, AL
3311 Pelham Pkwy
(205) 605-0412



Fall Contractor's
AUCTION
September
26th | 27th



 **SCAN ME**

- **Construction**
- **Farming**
- **Trucking**
- **Industrial**
- **Fabrication**
- **Welding**
- **Watercrafts**
- **Vehicles**
- **ATVs**
- **Tools**



Questions? Call:
800.850.2252

Auction Details and Lot Listings at: www.HendersonAuctions.com



800.850.2252 | 225.686.2252 | info@hendersonauctions.com
10% Buyer's Premium on each item purchased. | Auctioneer: J. Henderson LA AB-459

Liquidations | Government Surplus | Marine
Industrial | Farm | Construction | Collector Cars
◀ **HendersonAuctions.com**



Farm Equipment Specials



Killbros 20 Head Cart, 20', good tires, ext. tongue, very nice, Stk#4620 **\$3,650**



Peterbilt 377, 1993, live tandem, Cat engine, 9 spd., 20' dump, excellent tarp, Stk#4361 **\$26,500**



Kinze 3600 Planter, 12/23, new no-till, corn & bean meters, 9104 total acres, Stk#4201 **\$69,500**



J&M 385 SD Gravity Wagon, good tires, brakes, roll tarp, like new, Stk#4385 **\$10,500**



JD 443 Corn Head, 30", good chains & rollers, good sheet metal, Stk#4267 **\$4,500**



Case IH 5300 Grain Drill, 7.5" spacing, 21 hole, 13', excellent, no rust, Stk#4540 **\$6,850**



JD 7000 Planter, 4 row, 36", dry fertilizer, excellent, field ready, Stk#4585 **\$8,250**



Kinze 2000, 6 row, 30", been thru shop, totally rebuilt, Stk#4402 **\$12,500**

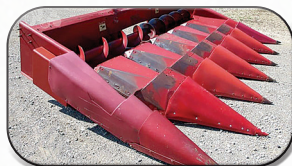

Case IH 1063 Corn Head, 6 row, 30", good chains & rollers, Stk#4462 **\$5,650**



Int. 530 Manure Spreader, good floor, like new, single beater, Stk#4168 **\$3,950**



JD 915F Grain Head, excellent condition, 3" cutter bar, very nice, Stk#4618 **\$8,750**



Case IH 1020, 15' grain head, hard to find size, great condition, Stk#4520 **\$10,750**



IH 415 Cultimulcher, 15', has all scrapers & feet, excellent condition, Stk#4452 **\$7,450**



JD 643, 6 row, 30" corn head, low tin, good chains & rollers, Stk#4360 **\$6,450**



Farm King 1072 Auger, swing away, shed kept, runs smooth, Stk#4642 **\$9,450**



Athens 62 Disc, 15', 10' / 2" spacing, new tires & hoses, Stk#4590 **\$6,250**



NI 325 Corn Picker, excellent husking bed, very low use, new tires, Stk#4597 **\$4,650**



Case IH 1044 Corn Head, 4RW, late model, very nice, Stk#4577 **\$4,250**



JD 920 Grain Head, has all fingers in reel & auger, 3" cut, Stk#4491 **\$11,750**



JD 7000 Planter, 2 row, pull type, totally rebuilt, ready to go, Stk#4602 **\$3,450**

EZ Flow 300, EZ Trail 1074 running gear, Stk#3920.....	\$3,250	Taylor-Way 600002, 9 shank disc, Stk#4073.....	\$3,950
NH 258 Rake, excellent condition, Stk#4209.....	\$11,500	JD 7000 Planter, 4 row, 36", excellent, Stk#4586	\$8,250
EZ Trail 300, on EZ Trail 1074 running gear, Stk#4268.....	\$3,250	JD 210 Disk, 14', has all scrapers, Stk#4595.....	\$5,750
Haymaster CBA8 Bale Accumator, very little wear, Stk#4261	\$6,500	NH 513 Manure Spreader, excellent floor, Stk#4635.....	\$4,950
EZ Trail 672 Head Cart, 30', very nice, good tires, Stk#4493.....	\$4,350	Ford 309 Planter, 2 row, nicest one around, Stk#4609.....	\$2,450
Bush Hog 1432, 8' Disk, 7" spacing, Stk#4043.....	\$4,750	Brillion P14 Cultipacker, 14', 4" axle, Stk#4430	\$1,750
MF 520 Disc, 12', 7 1/2" spacing, Stk#4433.....	\$4,250	Kuhn GA 300 GM Rotary Rake, 3 pt., 10' 16", Stk#4596	\$3,850
Case IH 1020, 25' grain platform, all fingers in reel, Stk#4475.....	\$11,500	Case IH MD93 Disc Mower, 9', low use, Stk#4533	\$12,500
Int. 370, 10' disc, good bales, Stk#4546	\$3,950	MF 33 Grain Drill, 10', 7" spacing, Stk#4541.....	\$3,450
EZ Trailer 672 Head Cart, 25', Stk#4487	\$4,150	Vermeer WR20 Hay Rake, 8 wheel, Stk#4182.....	\$3,400



EZ Trail 672 Head Cart, 25', good tires, good cart, Stk#4553 **\$4,200**

Newman Farms

www.newmanfarms.net

Cleveland, TN

Call 423-595-5715 or 423-464-5303

Real Estate and HUGE Inventory Auction

Narrell Tractor - Cullman, AL

September 28th • 9:00 a.m. CDT

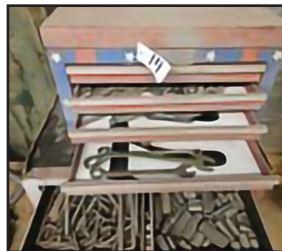
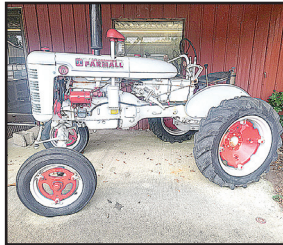

After 55 years in business, the Narrell family has decided to retire and has commissioned us to liquidate their huge inventory consisting of new, rebuilt, and used tractor parts, tractors, implements, and equipment plus the real estate.

We will begin selling approximately 500 lots of personal property at 9 AM. We will offer the real estate at 12 PM (NOON) and then continue to sell the personal property lots until all lots are SOLD! There will be only a few personal property items with a reserve, everything else will sell ABSOLUTE to the highest bidder!

The real estate is located at 7870 AL Highway 69 N, Cullman, AL 35058 and consists of 3 +/- acres that is completely fenced. The property has great visibility with 290 +/- feet of highway frontage on AL HWY 69 (front access) and 310 +/- feet of road frontage on Wesley Avenue (side access). The office building has great sales counter space with an open display area in front, side office, restroom, parts room, and shop area in the rear. There are several warehouses and utility storage buildings on the property with 20,000 +/- sq ft of storage capacity. The property has all public utilities and is ideal for business, commercial, or industrial use.

The real estate will be sold subject to owner's confirmation.

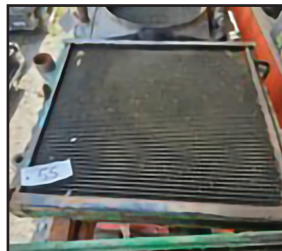

1008A W. Main St., Centre, AL 35960

(877) 222-5720 • (256) 927-8900

R. Shane Swafford • ASL #1589 • AL Broker #58627

GANR #2635 • GA Broker #180063

www.swaffordauctiongroup.com



“WHY BUY ANYWHERE ELSE?”

Russell Barnett



New 2024 Ford F-250 STX
crew cab, 4WD, 10 spd. auto, gas
Stk#A6454N **MSRP: \$61,140**



New 2024 Ford F-250 XL
crew cab, 4WD, 10 spd. auto, gas
Stk#A6460N **MSRP: \$60,590**



New 2024 Ford F-350 XL
crew cab & chassis, 4WD, 10 spd. auto, gas
Stk#A6484N **MSRP: \$70,775**



New 2024 Ford F-350 XL Cab & Chassis
CM Bed, crew cab, 6.7L Power Stroke Turbo diesel, 4WD,
Stk#A6478N **MSRP: \$79,675**



New 2024 Ford F-350 XL crew cab, 6.7L Power
Stroke V8 Turbo diesel, 4WD, 10 spd. auto
Stk#A6473N **MSRP: \$70,775**



New 2024 Ford F-350 XLT
crew cab, 4WD, 10 spd. auto, gas
Stk#A6513N **MSRP: \$61,715**



New 2024 Ford F-250 XLT
crew cab, 4WD, 10 spd. auto, gas
Stk#A6526N **MSRP: \$68,605**



New 2023 Ford F-350 XLT standard cab, 6.7L
Power Stroke V8 Turbo diesel, 10 spd. auto
Stk#A6271N **MSRP: \$65,325**



New 2024 Ford F-250 STX
crew cab, 4WD, 10 spd. auto, gas
Stk#A6461N **MSRP: \$60,255**



New 2024 Ford F-250 STX
crew cab, 4WD, 10 spd. auto, gas
Stk#A6468N **MSRP: \$60,695**



New 2024 Ford F-250 STX
crew cab, 4WD, 10 spd. auto, gas
Stk#A6465N **MSRP: \$61,130**



New 2024 Ford F-250 STX
crew cab, 4WD, 10 spd. auto, gas
Stk#A6474N **MSRP: \$59,710**

Russell Barnett 

Call Lance
(931) 952-1122

1106 East Carroll St.
Tullahoma, TN

DISCOVER THE
RUSSELL BARNETT
ADVANTAGE
WITH EVERY TRUCK YOU BUY!

*All rebates applied. All prices plus tax, title & tag. \$399 processing fee included. Due to advertising deadline, all prices and incentives including employee pricing is subject to change by the manufacturer without notice. Customers must finance to obtain all Rebates.

www.BarnettFordTullahoma.net



Rotary Cutters in TAEP

Call us today to get your order in before the rush!



New 14815 Flex Wing Cutters
15', 1000 PTO, Heavy Duty
\$32,900



New Bush Hog Box Scrapers & Levelers All Sizes
In Stock



New 1812 Flex Wing Cutters
12', hyd. fold, 540 PTO
\$16,500



New BH216 3 pt. Cutters
6', 540 PTO
\$3,450

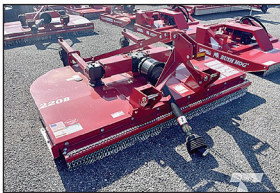

New 2208 8' Cutters
Lift Type **\$7,750**
Pull Type **\$8,750**



**Disc Mower/
Caddy Combos**
8' - 10'
In Stock!



Tedder HT419 - hyd. fold, 19' width, hydro fold & tilt
\$8,950



New 2215 Flex Wing Cutters
15', 540 PTO
\$23,900



XLRR1022 - 10 wheel rakes, w/center kicker, 21' width
\$9,450



New Bush Hog Finish Mowers
5'-8' Rear Discharge
In Stock



New Bush Hog Single Spindle Cutters 4'-7'
In Stock!



New 4115 Flex Wing Cutters
15', 540 PTO, Starting at
\$27,500 Many options available



New Bush Hog Landscape Rakes & Cultipackers
In Stock



New 1815 Flex Wing Cutters
15', 540 PTO
\$19,500



New MS3110 Cutters
pull type, 10'
\$15,500



Bush Hog XLRR1226
demo, 12 wheel, kicker, like new
\$10,650



CLOSEOUT
New 3510
Semi-Mount
Call For Prices



(615) 274-2200

775 South Main Street, Eagleville, TN 37060

www.eaglevilleimplement.com



BUSH HOG®



Huge Inventory of Late Model, Low Hr. 20-100 HP John Deere Tractors. See Our Website for Full Inventory.



2008 Lexion 570R
2714/1638 hrs., 4WD, very well maintained
\$49,900



JD 5090E open station, only 349 hrs., 12/12 PR trans, 2 sets remotes
\$58,500



(2) Two Ten Allis Chalmers all original, 3 pt. PTO, runs good
\$12,900 ea.



JD 5115M 4WD, 1445 hrs., 3 remotes, low profile, nice
\$48,500



JD 5090M 1985 hrs., 16 spd., loaded w/options
\$69,500



JD 9760 Combine 2006 mdl, 4WD, 3112/2128 hrs., nice local machine
\$54,500



JD 4044R only 6 hrs., loaded with options, 2 sets rear remotes
\$52,500



JD 693 Corn Head locally owned, shed kept, clean auger & chains, field ready
\$9,250



Krone Swadro TS740 Twin Rotor Rake 2 pt., very nice, ready to go.
\$34,500



NH BC5070 Like new, hyd. tension, applicator kit
\$21,900



JD 450M Round Baler 3372 bales, twine & net wrap
\$34,500



JD 460M Silage Special 4x6, 4178 bales, net wrap & twine, only rolled dry hay
\$46,500



Kuhn GMD 902 Disc Mower 12' 3pt., one owner, shed kept, ready to go
\$8,950



JD 7130 5555 hrs., 2 owners, pre-emission
\$72,900



Brent 876 Cart scales, good tarp, good augers, Big 1000 PTO
\$18,900



Pequea Manure Spreaders
25 bu-250 bu, PTO & ground drive **In Stock**



Pequea Hay Tedder
4 & 6 basket tedders, hydro fold & tilt **In Stock**



JD Gators Many In Stock To Choose



Like New JD Zero Turn Mowers At Used Prices



See Our Huge Inventory at
www.eaglevilleimplement.com



Reasonable Delivery Available Anywhere!



FOWLER AUCTION

Turning Your Assets Into Cash

142 ACRES± OF WOODED RECREATIONAL LAND AS A WHOLE
COUNTY ROAD 300 · FACKLER, ALABAMA (JACKSON COUNTY)
ONLINE BIDDING CLOSSES THURSDAY, SEPTEMBER 12TH · 7 PM

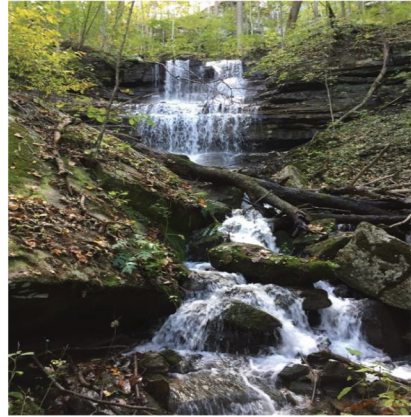

Adjacent to AL Department Of Conservation & Natural Resources · Ideal wildlife haven
· Accessed by an ingress and egress



FOR MORE INFORMATION CONTACT: DANIEL CULPS AT (256) 603-1249

CASE COMBINE & TRACTORS, JOHN DEERE 4730 SPRAYER,
KINZE PLANTER & FARM EQUIPMENT
616 EVERETT JONES ROAD · HAZEL GREEN, ALABAMA
ONLINE ONLY AUCTION CLOSSES THURSDAY, SEPTEMBER 26TH · 7 PM



FOR MORE INFORMATION CONTACT: DANIEL CULPS AT (256) 603-1249

SEE ALL AUCTIONS AT WWW.FOWLERAUCTION.COM

"The Preferred Auction Company"

Fowler
Auction & Real Estate
SERVICE, INC.

46
Years
OF SERVICE

8719 HIGHWAY 53 • TONEY, ALABAMA 35773
A MARKNET ALLIANCE MEMBER

MICKEY FOWLER, CAI, AARE, CES, AMM, ALSL466, TNSL1442, TN FIRM2315, MSSL701F, GASL1394
 DANIEL CULPS, CAI, ALSL5070, TNSL5890
 GREG BOTTOM, AA2959
 ROYCE HORNSBY, AA2974
 DAVID VESS ALSL5653, TNSL7584



Toney: (256) 420-4454 · Ardmore: (256) 423-4454
Athens: (256) 232-7788 · Huntsville: (256) 859-5682





ARIENS

HILLS POWER-PRO



GRAVELY



shindaiwa



1711 Huntsville Hwy., Fayetteville TN 37334 • (931) 297-2066

200 Flowertown Rd., Tullahoma TN 37388 • (931) 393-6077

Check Out
Our Selection of
Gravely Mowers



We also have Side By Sides
& Skid Steers!



hillspower.com

119th LINCOLN COUNTY FAIR

September 14-21, 2024



All-American Flair!

Friday, September 13 • Gate Admission - FREE

3rd Annual Lincoln County Fair Cruise-In **5:00 P.M.**
Adult Cornhole Tournament **6:00 P.M.**

Saturday, September 14

ARBAND DAY, ALL YOU CAN RIDE **1:00 P.M. - Closing**
Gate Admission \$22 - Includes admission to Fair, Rodeo, Armband

Myotonic Goat Registry Show **9:00 A.M. and 1:00 P.M.**
Jr. Meat Goat Show **4:00 P.M.**
Rodeo **7:30 P.M.**

Call Mike Robertson to enter: (931) 308-3983

Sunday, September 15

Gate Admission - \$10
ARBAND DAY, ALL YOU CAN RIDE \$20 **1:00 P.M. - 5:30 P.M.**
ARBAND DAY, ALL YOU CAN RIDE \$25 **1:00 P.M. - Close**

Dairy Goat Show (4-H & FFA Open) **9:00 A.M.**
Stick Horse Races (register 1:00 P.M. in area outside Fair Store) **1:00 P.M.**
Quarter Horse Races, Pony Races & Mule Races **1:30 P.M.**
Rodeo **6:00 P.M.**

Call Mike Robertson to enter: (931) 308-3983

Monday, September 16

Gate Admission - \$10
Black Angus Showmanship Class and Show **5:00 P.M.**
Market Hog and Swine Show **5:00 P.M.**
Pageants - Fayetteville Lumber Stage **7:00 P.M.**
Junior Miss • Miss Teen • Fairest of Fair
Non-Sanctioned Truck & Tractor Pull - Grandstand **7:00 P.M.**

Tuesday, September 17

Free Gate Admission & Parking Inside the Fairgrounds
Sponsored by Ariens Company
ARBAND DAY, ALL YOU CAN RIDE FOR \$15 **5:00 P.M. - Closing**
Senior Citizens Day And Century Farms Recognition Day
Hat Decorating Competition - Ages 60 & Up **12:00 P.M.-2:00 P.M.**
Harness Races **2:00 P.M.**
Antique Tractor Exhibit **2:00 P.M.**
Hat Decorating Competition - Ages 6-100 **3:00 P.M.-6:00 P.M.**
Commercial Heifer, Hereford, & Polled Hereford Showmanship
Class and Shows **5:00 P.M.**
Pageants - Fayetteville Lumber Stage **6:00 P.M.**
Tiny Miss • Little Miss • Young Miss
Harness Races **7:00 P.M.**

Wednesday, September 18

Gate Admission - \$10
Harness Races **2:00 P.M.**
Battle of the Bands **7:00 P.M.**
Pro Wrestling • Fayetteville Lumber Stage **7:30 P.M.**

Thursday, September 19

Gate Admission - \$10
Harness Races **2:00 P.M.**
LCF SPONSORS COUPON NIGHT
ARBAND DAY, ALL YOU CAN RIDE
\$15 w/coupon • \$20 w/o coupon **5:00 P.M. - Closing**
Simmental, Simmental%, Shorthorn,
Shorthorn Plus & Other Breeds Showmanship
Class and Shows **5:00 P.M.**
Red-A Taylor Swift Tribute Band **7:00 P.M.**

Friday, September 20

Gate Admission - \$10
ARBAND DAY, ALL YOU CAN RIDE \$25 **3:00 P.M. - Closing**
Harness Races **2:00 P.M.**
Dairy Cattle Showmanship Class
and Shows **5:00 P.M.**
Sanctioned Truck & Tractor Pull **7:00 P.M.**

Saturday, September 21

Gate Admission - \$10
ARBAND DAY, ALL YOU CAN RIDE
(1:00- 5:30 \$20 • 1:00 P.M.- closing \$30)
Armband \$30 or tickets to ride **After 5:30 P.M.**
4-H Sheep Fun Class • Fayetteville Lumber Stage **10:00 A.M.**
4-H Wool on Parade • Fayetteville Lumber Stage **10:30 A.M.**
4-H Clover Collection • Fayetteville Lumber Stage **11:45 A.M.**
4-H Fun with Fashion • Fayetteville Lumber Stage **12:30 P.M.**
Harness Races **1:00 P.M.**
Sheep Show (4-H, FFA & Open) **1:00 P.M.**
Hot Dog Eating Contest • Fayetteville Lumber Stage **5:00 P.M.**
Power Wheels Derby **6:00 P.M.**
Demolition Derby **7:00 P.M.**
Lawn Mower Demolition Derby **During Intermission**
Quilt Giveaway during Derby **8:00 P.M.**
Utility Trailer Giveaway during Derby **8:00 P.M.**
Gravely Zero Turn Mower Giveaway* **8:00 P.M.**
**Must be present to win.*

Parking- \$10 Everyday
Carnival Rides Start • Monday-Thursday at 5:00 P.M., Friday at 3:00 P.M., & Saturdays & Sunday at 1:00 P.M.
Gates Open Saturdays & Sunday 11 A.M. • Monday 4 P.M. • Tuesday-Friday 12 P.M.

Buy Tickets
Online



www.lincolncountyfairtn.com

Call or Text Chad For All Your Cattle Equipment Needs!

We can walk you through the TAEP application process from start to finish.

Please call or text Chad at 256-777-7137



We have a full inventory of Squeeze Chutes • Grain Bins • Panels • Gates
Walking Systems • Creep Feeders • Feed Troughs • Continuous Fence Panels
Scale Boxes • Hay Rings • Hay Feeder Wagons



Save the Date! October 1 - 7, 2024

TAEP 2024 Application Period is online only this year.



C&B FARM + OUTDOORS



13976 Hwy. 72 West, Athens, AL 35611

www.cbfarmoutdoors.com • 256-777-7137

Delivery Available On All Our Cattle Equipment We Sell



\$6,950

C&B Hereford Plus Squeeze Chute
Head Holder Brisket Bar
Backup Bar Neck Access Doors
Palp Cage Fully Mobile



\$5800

Custom Hydraulic Squeeze Chute



\$3,200

C&B Angus Auto Cattle Squeeze Chute

Roll Tide!

Custom 50 Head Cattle Working System - \$6,900



Includes 90 degree sweep tub with slide gate and 20' alleyway. Includes a 10x20 holding pen, attached 10x20 sorting pen with a main 30x30 catch pen.



C&B Hay Feeder Wagons

12' **\$3,600**

20' **\$4,900**

24' **\$5,700**



C&B Mobile Grain Bins

3,000 lb. **\$3,000**

5,000 lb. **\$3,500**

6,500 lb. **\$3,900**



C&B 160 Bushel Creep Feeder

\$4,900



C&B FARM + OUTDOORS

13976 Hwy. 72 West, Athens, AL 35611

www.cbfarmoutdoors.com • 256-777-7137

Delivery Available On All Our Cattle Equipment We Sell



www.cbfarmoutdoors.com

War Eagle!



Seconds 10' Corral Panels - \$59 each



Limited Stock

Call or Text Chad 256-777-7137



C&B FARM + OUTDOORS

13976 Hwy. 72 West, Athens, AL 35611

www.cbfarmoutdoors.com

256-777-7137

Delivery Available On All Our Cattle Equipment We Sell

Like Us On **facebook** 



JD 1025R
280 hrs., bucket, belly
mower - \$17,750



Kubota 105s
4WD, shuttle shift,
4500 hrs. - \$31,750



JD 8100
good tractor
\$36,750



JD 5225
2WD
\$14,750



JD 120C off the farm,
clean out bucket, reg.
bucket \$47,750



JD 4230
good tractor, 8200 hrs.
\$18,750



JD 4020, joystick, QA
bucket, straight as they come,
console - \$18,750



JD 550H
LGP, runs good
\$42,750



Kubota SVL 75-2
1600 hrs., w/bucket
\$37,750



Kubota L3301
750 hrs., 4WD
\$19,750



JD 5525
3500 hrs., LHR
\$39,750



Allis Chalmers 185
1850 actual hrs, original
\$10,250



Palmer Dump Trailer
18', new liner
\$13,250



JD 455G
runs good, 3900 hrs.
\$24,500



Cat 312B
w/thumb
\$36,750



Hitachi 200 LC - good
machine, high hours
\$36,750



Pitts Contender Trailer
2018, 60 ton, 3 axles,
gas eng. for hydraulics
\$47,750



JD 4240
Bucket & Hay spear
\$27,500



Lull 644B-4
good machine
\$24,500



LandPride Cutter
15' fold
\$8,750



JD CX15
15'
\$16,750



JD 8310R
2014, 5400 hrs., new engine,
off my farm - \$158,500



Takeuchi TL12
110 hp, 2100 hrs.
\$50,750



JD 9230
nice, 3 pt. hitch PTO,
6300 hrs. \$129,750



Cat D6T
2012, good machine,
13 1/2' \$72,750

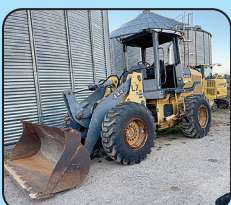

JD 444J
quick attach bucket, spear,
good loader - Call



Trailboss - 2016, 20 ton, Pintle-
hitch, airbrakes, used very little, 20'
w/ 5' dovetail - \$18,750



JD 6430
4WD, loader, 5100 hrs.
\$58,750



JD 4640
one owner,
6500 actual hrs. - Call



JD Offset Disk
8', nice
\$7,750

Lots More Farm Equipment For Sale (Most Used On My Farm)



International
2004, Cat engine,
Adams 14 ton - \$17,750



**New 10'
Bog Disc 2432**
\$7,750



JD 700j
3500 hrs., Cab & Air, Root
Rake - \$92,750



JD 18C
Dirt Pan, good cond.
\$35,750



Takeuchi TB210R
Mini Excavator
\$13,750



Traverse Lift 8042
Cummins motor
\$24,750



Tanker
steel w/rubber coating
inside, 6000 gal - \$12,750



JD 8430
2006, good tractor
\$88,750



JD 450G winch,
5400 hrs., good machine
\$36,500



MF 243 600 hrs., one
owner, Perkins eng., 1032
loader \$18,750



Fontaine
2004, 50 ton, can add
3rd axle - \$32,750



AMCO J42B Disk
offset, 15', used one time
\$24,750



JD 5603
99 hp, pre-def, 2200 hrs.
\$42,750



Lull 844C-42
Cummins engine
\$23,500



JD 9870
used on farm, 35' header,
good combine - \$68,500

- | | | | |
|--|----------|---|----------|
| International Dump Truck, tandem axle | \$17,750 | Westfield Grain Auger, 90', Hyd. Swing, 13" | \$7,500 |
| Lull 644B-42, Cummins diesel, operates well | \$21,750 | Great Plains ADC 2220, 36', Air Drill | \$34,705 |
| Trailer, 48' w/5' dovetail, w/side toolboxes | \$18,750 | MF 245, dsl, ps, 3000 hrs | \$5,750 |
| Move All Equipment Trailer, w/winch, hydraulic dove tail | \$12,750 | Several Hydraulic Hay Grabbers For Ski Loader | Call |



Komatsu MP88 - with
bush cutter, bush head never
used on trackhoe - \$59,750



JD 4450
6242 hrs., runs good,
dual rear - \$43,750

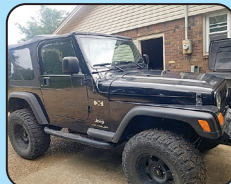

2006 Jeep
112k miles
\$13,500



JD 750K - 2014, 5400
hrs., w/ropes, good dozer,
rep photo - \$121,500



Cat D6T 016 - 5800
hrs., straight tilt, 2014, 11
1/2' blade - \$155,750



Kubota M6800
good tractor, 4WD, loader
\$21,750



Kenworth
2000, N14 Cummins, wet kit,
18 spd. - \$42,750



Komatsu 200PC
200 PC, JRB QA bucket w/
thumb, off the farm
\$76,500



JD 310SJ
ext. hoe, 4x4 bucket, pilot
control, county owned
\$46,750



JD 544G
new tires, 4x4 bucket,
good machine
\$35,750

Call Gary 256-335-4919 Florence, Alabama
Used Trucks Plus TTL

Online Estate AUCTION

Ends: Monday, Sept., 9th • 7:00 pm
Tractors, Equipment, Shop Tools, Old Collectibles,
Nice Personal Property
Selling for the Estate of the Late Jr. & Patricia Hicks

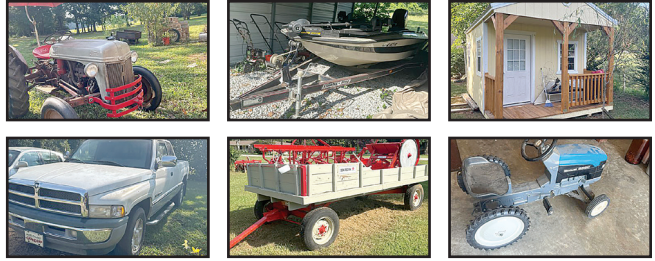

Location: 458 Mulberry Rd., Hazel Green, AL 35750
Preview Day: Thursday, Sept. 5th • 3:00 pm - 5:00 pm
Pickup Day: Tuesday, Sept. 10th • 9:00 am - 3:00 pm

Register To Bid At vanmassey.com



VanMassey
AUCTION & REALTY
(931) 433-8686

31 Lynchburg Hwy.
Fayetteville, TN 37334

TN Lic. 1711

AL Lic. 1289

MS Lic. 1609

FL Lic. 5344

Absolute Online Estate AUCTION

Ends: Tuesday, Sept., 10th • 7:00 pm
Brick House on 1.1 Acre Lot w/Barn and Shed,
Household Personal Property
Selling for the Estate of the Late Clayton and Modina Couch

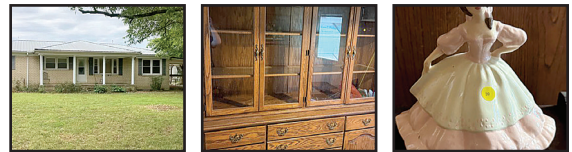

Location: 2631 Six Mile Board Rd., Belvidere, TN
Preview Day: Friday, Sept. 6th • 3:00 pm - 5:00 pm
Pickup Day: Wednesday, Sept. 11th • 9:00 am - 11:00 am only

vanmassey.com



VanMassey
AUCTION & REALTY
(931) 433-8686

31 Lynchburg Hwy.
Fayetteville, TN 37334

TN Lic. 1711

AL Lic. 1289

MS Lic. 1609

FL Lic. 5344

Absolute Live Estate AUCTION

Saturday, Sept., 21st • 10:00 am
11.83 Acres (In 2 Tracts)
Location: 354 Ardmore Hwy., (Hwy. 110, Fayetteville, TN 37334)



Each Tract has been soil/perc tested. Public Water Available.
Selling for the Estate of the late Vance and Nancy Hopkins Harton. You will want to drive out and take a look at this beautiful small farm. Ideally located in close proximity to Fayetteville and Huntsville. Small tracts like this are very hard to come by. Make your plans to be onsite for the live auction on Saturday, Sept. 21, 10:00 am.

Terms: 10% Buyers Premium Applies. 10% of purchase price required down day of sale with balance due at closing within 30 days. 2024 Taxes pro-rated. Possession given when crop is harvested.



VanMassey
AUCTION & REALTY
(931) 433-8686

31 Lynchburg Hwy.
Fayetteville, TN 37334

TN Lic. 1711

AL Lic. 1289

MS Lic. 1609

FL Lic. 5344

West TN Online Equipment Consignment AUCTION

Bidding Ends: Monday, Sept., 16th • 7:00 pm
 Selling All Types of Farm and Construction Equipment
Location: 60 Memory Lane (Hwy. 45), Henderson, TN 38340
 For more info, Call Jacob Hamilton at (731) 789-0295
 or Brian Massey at (931) 703-2150
Pickup Days: Tuesday & Wednesday, Sept. 17th
 and 18th 9:00 am - 4:00 pm



See Inventory & Register To Bid At

vanmassey.com



VanMassey
AUCTION & REALTY
(931) 433-8686

31 Lynchburg Hwy.
Fayetteville, TN 37334

TN Lic. 1711

AL Lic. 1289

MS Lic. 1609

FL Lic. 5344

Absolute Online Inventory Reduction AUCTION

Ends: Monday, Sept., 23rd • 5:00 pm
Location: 445 2nd Ave. North, Lewisburg, TN 37091
 Farm, Construction, and Industrial Equipment, Tools,
 Trucks, Trailers, Vehicles & Much More.
Preview Day: Friday, Sept. 20th • 1:00 pm - 4:00 pm
Pickup Days: Tuesday and Wednesday, Sept. 24th
 and Sept. 25th 9:00 am - 4:00 pm only

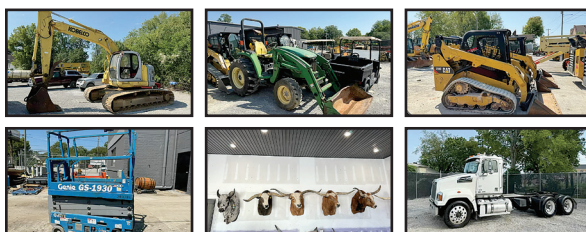

VanMassey
AUCTION & REALTY
(931) 433-8686

31 Lynchburg Hwy.
Fayetteville, TN 37334

TN Lic. 1711

AL Lic. 1289

MS Lic. 1609

FL Lic. 5344

Online Moving AUCTION

Ends: Monday, Oct., 7th • 7:00 pm
Location: 76 Leadford Mill Rd., Normandy, TN 37360
 Tractor, Trailers, Equipment, Shop Tools, More
Selling for Mr. & Mrs. Jim Waters
Preview Day: Friday, Oct. 4th • 3:00 pm - 5:00 pm
Pickup Day: Tuesday, Oct. 8th • 10:00 am - 3:00 pm only
 See More and Register To Bid at vanmassey.com



Online Farm & Construction Equipment Consignment AUCTION

Location: 31 Lynchburg Hwy., Fayetteville, TN
 All types of farm and construction equipment selling
Receiving Equipment: Oct. 7th thru 11th • 9:00 am to 4:00 pm
 Joe Massey - (931) 675-9606 or Jacob Massey - (931) 607-2771

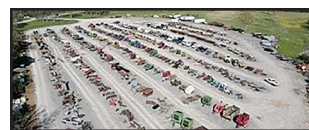

VanMassey
AUCTION & REALTY
(931) 433-8686

31 Lynchburg Hwy.
Fayetteville, TN 37334

TN Lic. 1711

AL Lic. 1289

MS Lic. 1609

FL Lic. 5344

ONLINE ONLY AUCTION

Williamson County Surplus Tuesday, October 1st, 2024 • 5:00 P.M.

Located at 306 Beasley Drive in Franklin, TN.



- John Deere 310SE backhoe 4x4
- (5) Ford 350 Passenger Vans
- Dodge Durangos
- Dodge Chargers
- Wrecked 2022 Dodge Ram 2500
- 2003 Honda Civic
- 2003 Mercury Grand Marquis
- 2007 Toyota FJ Cruiser
- 2012 Nissan Altima
- 2012 Honda Accord
- 2008 Cadillac CTS
- 2007 Chevrolet Tahoe
- 2015 Ford F350 Box Truck
- 2003 Ford Taurus
- 2006 Lincoln Navigator
- 1996 Chevrolet 1500
- 2005 Chrysler 300
- 2008 Cub Cadet UTV
- 2002 Lexus ES300
- 15 foot Tilt trailer
- 1982 Suzuki GS850L Motorcycle
- JD Zero Turn mowers
- Plus office furniture, Computers, & other surplus items.



This is an early listing. All items declared surplus and sell "as is where is." Inspection 8am – 10 am on Tuesday October 1st with bidding ending at 5 pm. Terms are Cash or Cashier's Check. 10% Buyers Premium. Check www.garyauction.com for pictures & many more items than listed (615) 302-2680.

GARY



REALTY & AUCTION

(615) 302-2680
FL 1899

www.garyauction.com

GUN AUCTION

Saturday, September 7th, 2024 • 9:00 A.M.

Located at Southern Guns at 1011 Bear Creek Pike, Columbia, TN

HANDGUNS

Ruger Super Blackhawk Hunter
.44 mag
Ruger Single Six .32 H&R
Heckler & Koch P7M8 9mm
Taurus Judge 45/410
Taurus PT-1911 45 acp
Browning Hi Power 9mm 1972
Thompson Center Contender .22
2 Thompson Center Encore 14"
7mm-08 & 460 S&W
Ruger Charger .22 bipod- case
Colt 1911 .45 acp 1918
Ruger Super Redhawk Alaskan
.45 Colt
Kimber Ultra Carry II 45 acp
FN FNX-45 Tactical .45 acp CASE
FNH 57 5.7 x 28 BOX
Sig Sauer 1911 45acp BOX
Colt Frontier Scout .22 1966
Colt Trooper MKIII .357 1967
Kimber Rimfire Target 17 Match 2
Taurus Raging Hornet .22 hornet

LONG GUNS

Johnson Automatic Model
of 1941 30.06
Browning M1919A4 .30
with tripod & box
Norinco Mak 90 7.62x39 BOX
Winchester 94 Wells Fargo 30-30
CZ Hammer Classic 12 ga BOX
CZ Ringneck 20 ga BOX
H&R 1871 38-55 single shot BOX
CZ 452-2E .22
National Ordinance 1903A3 30.06
Schultz & Larsen Model 70
bull barrel .22
Savage 99E 300 Savage

Thompson Center 22 Classic .22
Remington Rolling Block .22
Marlin 336 Octagon Barrel 30-30
Marlin 1894S 44 mag or spl.
Remington Nylon 66 Mohawk
Brown .22
Marlin 336 30-30 scope 30-30
Stevens 311 Series H 410
Remington 788 .243
Marlin Model 375 .375 Win
Marlin 1894 25-20
Ruger #1 22-250
Remington Model 7 7mm-08
Stevens 311 A 16 ag
Marlin 444SS 444
Savage Model 16 22-250
Savage 110CL 22-250
Winchester 9422M .22 mag
Winchester Model 1902 & 1904 22
Marlin Model 1894 44 mag
Winchester Model 94 30-30
Thompson Center Encore 280 Rem
DPMS Panther Arms LR-308 308
Mauser M66 270
Remington 700 .223
Martini Enfield 1899 30/40
Remington 591M 5 mm Rem.
Remington Rolling block 7mm
Winchester 94 Classic 30-30
Remington 541-S 22
Browning BPS "NWTF" 12 ga BOX
Marlin 1895SBL 45.70 BOX
Ruger American 22 mag BOX
Ruger #1 50th Anniversary
45.70 BOX
Ruger American Rifle 6.5
Creedmoor, .308,
Ruger Precision 6.5 Creedmoor,
308, & 22

LC Smith Field Grade 12 ga
C Sharps Arms Old Reliable
1874 45-70
Mauser 98 6.5x55
Springfield Armory M1A 30.06
Stevens Ranger Target .22
Browning 1885 High Wall 45-70
Savage Model 11 .308
Plainfield M1 Carbine .30 cal
Springfield Armory 1903 30.06
Pedersoli 1874 Sharps 45-70
Remington 700LH Target .308
Uberti 1873 SA Cattleman
Carbine 45 LC
Winchester 94AE XTR 7-30 Waters
Ruger Ranch Rifle .223
Marlin Original Golden 39A 22
Interarms Mark X 7.62x39
Winchester 1885 Hi Wall 22lr 1912
Springfield 1898 Krag 30-40
Weatherby Mark V left hand
300 mag
Winchester 94 Deluxe 38-55
Charles Daly Little Sharps 38/55
Springfield M1 Garand 30.06
Remington Model 8 .32 Rem
SKB 200E 20 ga double
Husqvarna Mauser Scout
Rifle 6.5x55
Winchester 1897 Cowboy .22
Springfield 1896 krag 30/40
Dragunov PSL 7.62x54R

PARTIAL LIST for one Collection. Bring your own chairs!!!! Inspection begins at 8:00 am day of sale ONLY. TBI background check (\$10.00) will be performed on site day of sale. Terms are cash or check day of sale. 4% charge for credit cards. NO BUYERS PREMIUM. Pictures & catalog at www.garyauction.com (615) 302-2680. James Gary 1699

GARY

(615) 302-2680
FL 1899



REALTY

&

AUCTION

www.garyauction.com



SUMMERTOWN METALS LLC



24'x36'x10' Dutch Barn for Horses

- Steel trusses [4/12 pitch]
- 3 - 12' Bays [interior framing not included]
- 3 - 4' Dutch doors w/cross bucks
- Partition wall with ridge along centerline of building
- 2' Skirting & upper gables on open 12'x36' area
- 40-year, 29 gauge painted metal
- Reference ID: Q0-0112630

\$24,750
+ tax and shipping



Price excludes concrete, tax and shipping, and is subject to change without notice. Installed exterior shell packages are installed by independent contractors and are limited to a 200-mile radius of our offices in Summertown, TN, and Hayden, AL. Material-only packages are limited to a 300-mile delivery radius of Summertown, TN & Hayden, AL

SUMMERTOWN, TN & HAYDEN, AL (931) 500-1526

3864 Summertown Hwy Summertown, TN 38483 • 7760 County Hwy 5, Hayden, AL 35079

**Price includes material and labor. Delivery and tax extra. Labor provided by independent contractor. Pad must be level. Any rock or changes will incur additional cost. Codes and permits are the responsibility of the buyer.*



Installed for
40'x60'x14' \$28,780*

- Steel truss
- 1 - 12'x14' Garage door
- 1 - 36" Walk-in door
- 3 Windows
- 40-year, 29 gauge painted metal walls
- 25-year, 29 gauge galvalume roof
- ID: BKFA406014-3



Installed for
30'x60'x14' \$10,070*

- Steel trusses
- 40-year, 29 gauge painted metal gables
- 25-year, 29 gauge galvalume roof
- ID: BKFA306014-1



Installed for
30'x40'x12' \$49,519*

- Wood trusses w/overhang
- 2 - 10'x40' Side sheds
- 2 - 10'x10' Garage doors, insulated
- 2 - 36" Walk-in doors, half glass
- 4 - 3'x4' Windows
- 1 - 36" Cupola
- 4' Wainscoting
- Reflective insulation
- 50'x40'x4" Concrete pad
- ID: BKRG304012-6



Installed for
30'x50'x12' \$45,404*

- Wood trusses w/overhang
- 10'x50' side shed
- 1 - 10'x10' garage door
- 1 - 36" walk-in door
- 10 Windows
- 1-30" Cupola
- 40'x50'x4" Concrete pad
- ID: BKRG305012-1



Installed for
36'x24'x14'-12' \$10,975*

- Steel Truss
- 4' Snoot
- 18" Overhang
- 6" Ventilation along top front
- 4 - 4' Steel snoot trusses
- 4 - 24' Steel shed trusses
- 40-year, 29 gauge painted metal
- ID: BKFA24361412-1

MATERIAL-ONLY PACKAGE \$7,375*



WWW.SUMMERTOWNMETALS.COM

*Pricing may change without notice, and does not include tax or shipping**

Parker Farms Cattle and Equipment Co.

8400 Manchester Pike, Murfreesboro, TN
Kyle Parker | 615-542-6157



Tennessee, we have you covered for TAEP. Give us a call today!



Hay Feeder Wagon

20' - \$4,200

24' - \$4,700

28' - \$5,200

Custom Sizes Available

Order your Hay Feeder Wagon by 11/1/2024 and Receive \$100 Off!



Hay Feeder Wagon Bottomless

20' - \$4,200

24' - \$4,700

28' - \$5,200

Custom Sizes Available



Covered Hay Feeder

1 Roll - \$3,300

2 Roll - \$3,800

Custom Sizes Available



Horse or Horned Cattle Covered Hay Feeder

1 Roll - \$3,500

2 Roll - \$4,000

Custom Sizes Available



Fence Line Hay Feeder

16' - \$4,000

20' - \$4,500

Custom Sizes Available

parkerfarmscattleandequipment.com • (615) 542-6157

Shipping Options to Anywhere. Credit Card Options Available.

Prices may change without notice due to unforeseen cost increase in steel & raw materials.



Parker Farms Cattle and Equipment Co.

8400 Manchester Pike, Murfreesboro, TN
Kyle Parker | 615-542-6157



Tennessee, we have you covered for TAEP. Give us a call today!



11 Hay Hauler - \$4,400



Pasture Sprayer
300 Gallon - \$4,200
500 Gallon - \$4,400
750 Gallon Tandem Axle - \$7,000
Add Ons Available: Tandem Axle, Hand Wand, and Boom



Disc Mower Caddy - \$4,600



Mobile Feed Bin
2 Ton - \$3,450
3 Ton - \$3,750
3 Ton Tandem Axle - \$3,950
4 Ton Tandem Axle - \$4,150



Hay Hauler Inline & Self-Dumping
24' With Bumper Hitch - \$5,300
24' With Goosneck - \$5,800



Creep Feeder
1000# - \$2,500
2 Ton - \$4,000
3 Ton - \$4,400



Fence Line Feeder
20' - \$2,200
24' - \$2,400
Custom Sizes Available



180 Degree Sweep Tub System
\$7,450
20' x 10' & 20' x 7' Holding Pens
180 Degree Tub w/Spring Loaded Latch on Tub Gate
20' Alley, 7 Bow Gates with Latches
Built in Palp Cage
All Panels are 6' Tall, Galvanized, & Heavy Duty



Treated Fence Perfect Post
7" x 8" - \$21.00
6" x 8" - \$19.50
5" x 8" - \$18.00
4" x 8" - \$15.50

parkerfarmscattleandequipment.com • (615) 542-6157

Shipping Options to Anywhere. Credit Card Options Available.





VARIETY BUILDERS

SHOPS | NEW CONSTRUCTION | EXCAVATION



CALL FOR PRICE

40'x50'x14'

2 - 14x50 Side Sheds
2 - 12x12 Insulated Garage Doors



CALL FOR PRICE

60'x60'x17'

20x60 Office
3 - 12x12 Garage Doors
insulated Shop



CALL FOR PRICE

20'x30'x8'

8x30 Front Porch
10x30 Loft



CALL FOR PRICE

36'x48'x12'

Horse Barn
Oak board-n-batten siding



CALL FOR PRICE

40'x60'x12'

Shop Insulated



CALL FOR PRICE

36'x48'x12'

Horse Barn

Oak board-n-batten siding



CALL FOR PRICE

40'x144'x14'



VARIETY BUILDERS

AARON HORST

FOR COFFEE, WARREN & GRUNDY COUNTIES

(931) 271-0164

**SHOPS
EXCAVATION
NEW CONSTRUCTION**

varietybuilders@upwardprint.com

PETER WANNER

FOR LINCOLN, MOORE & BEDFORD COUNTIES

(931) 675-1952

Plowboy PRODUCE AUCTION, LLC

19th Annual Consignment Auction Saturday, October 12th, 2024 • 9:00 am

469 S. Brace Rd., Ethridge, TN 38456 • Office - 931-829-1114

Directions: From Hwy. 64 in Lawrenceburg, TN. Take Hwy. 43 North 6.7 miles to Brewer Rd. and Welcome Center. Turn left go to end of road, turn right onto South Brace Rd. Watch for auction on left.

No Buyers Premium

**Taking Consignment Items on:
Tuesday, Thursday & Friday
7:00 A.M. - 7:00 P.M.
Household items on Friday only**

- Horse-drawn Farm Equipment
- Shop Tools
- Hand Tools
- Hand-made Furniture
- Poultry
- Buggies
- Wagons
- Glassware
- Antique Clocks
- And Much, Much More!

9:00 A.M. in Ring 1 & 2- Selling household items, furniture, cook stoves, glassware, cookware, clocks, watches, crocks, butter churns, lamps, lanterns, bows, old coins, antiques, etc.

9:00 A.M. in Ring 3, 4 & 5 - Selling shop equipment, wagon lots, tack, feed, at 11:00 A.M. will sell buggies, wagons and farm machinery.

10:00 A.M. in Ring 6 - Selling poultry, etc.

Terms of Use: Please obtain a buyers number upon arrival. **Payments:** Cash, credit cards or pre-approved checks. Pre-approved with a bank letter prior to day of sale, buyer must have a current letter of credit from his or her bank.

Settlement to Consignors: Checks will be available to pick up at the auction barn at noon until 2pm on Monday, October 21st, and on Wednesday, October 23rd. After Wednesday, October 23rd, the checks will be mailed. The auction barn will be closed after the 30th of October. All discrepancies should be settled on or before the 30th day of October. Please bring a self-addressed envelope to the barn with you if you would like your check mailed. Items not removed from the sale grounds within 14 business days will be property of Plowboy Produce Auction LLC.

Consignment Information: Consignment items may be delivered to sale site from 7:00 A.M. to 7:00 P.M. CST on Tuesday, Thursday and Friday prior to sale day. Consignors are responsible for making sure all items are properly registered in, tagged and/or numbered. Everything in cages or coops will sell by the head, times the count in the cage or coop. Neither buyer or consignor are allowed to split cage lots on the premises. All cage lot buyers will have to show proof of ownership before any cages can be moved. Commission rates are 15% on all items, with a \$1 charge for each lot. All items sold privately on the sale grounds are subject to commission. Vendors wishing to set up on the sale grounds should make prior arrangements with the sale management. The management reserves the right to refuse any consignment item. We are only accepting house hold items only on Friday. All sales errors must be corrected by October 30th 2024 or it will be null and void. No junk consignments, please! We will not sell any titled vehicles.

Notice: All out of state fowl MUST have health papers at time of check in. Deadline to consign and fowl, etc. is 8:00 A.M. Saturday, October 12th, 2024, CST. All household items, including bows, muzzle loaders, etc. will ONLY be excepted on Friday prior to sale day. Announcements made on sale day take precedence over advertising. Neither consignors nor agents will be responsible in case of accident, injury or theft. **Buyers must assume immediate responsibility for any purchases made at the sale site.** All guarantees are strictly between buyer and seller. Auction management acts as agent only.

The Amish ladies will have their baked and canned goods, confections, soaps and candles for purchase.

With six auctioneers, food trucks and a craft bazaar to complete this event, you will feel like you have been transported to a county fair of days gone by.

Absolute Auction

 [www.facebook.com/
plowboyproduceauction](http://www.facebook.com/plowboyproduceauction)
 @PPAEthridge

Jessy Kelley Auctioneer - TN LIC 6925
Susan Ayers-Kelley, Owner/Manager - Gallery #5175
Announcements made day of sale take precedence over all printed matter.
TERMS: Cash or Letter of Credit From Your Bank - Settlement In Full Day of Sale
Checks accepted with bank letter approval.

www.plowboyproduceauctions.com

SMITTYAUCTION.COM



3 BR HOME ON 5 ACRES!

SATURDAY, SEPT. 14TH / 8:59 AM
7292 OLD JACKSON RIDGE RD. ROCKVALE, TN 37153



1152 SQ FT. 3 BR. 2 BA HOME - UPDATES NEEDED

ALL-DAY SALE!



30'x60' SHOP

THE JOHNNY BROWN ESTATE



'71 CHEVY NICE!



ROLLBACK



ANTIQUE TRACTORS!

ABSOLUTE REAL ESTATE AUCTION!
LOTS OF PICTURES ONLINE! 15 TRUCKS! 10 GUNS!
SEMI TRAILERS - FARM IMPLEMENTS - CAR LIFT
100s OF MECHANIC & CARPENTRY TOOLS - SAWS
TOW MOTOR - PONTOON BOATS - TOOL BOXES
1919 DODGE BROS - AIR COMP - TRAIN BELL

TERMS: REAL ESTATE: Sold on location. 10% Buyer's Premium. 10% NON-REFUNDABLE down payment due day of sale. High bidder to sign Purchase & Sale Agreement. Balance due on or before Oct. 16, 2024. Please have all financial arrangements made prior to the sale. No financial contingencies. Possession: with deed. Property Taxes: pro-rated. PERSONAL PROPERTY: Cash. Good Check. CC (5% Fee)

M.A. **SMITTY** & CO.
REAL ESTATE & AUCTION

MATTHEW SMITTY, AUCTIONEER • 615-890-4545 • TN LIC 6457

Announcements made day of sale take precedence over previous advertising.
Sold "as-is/where-is" with no warranties expressed or implied. All information deemed reliable but not guaranteed.

SMITTYAUCTION.COM



GUN AUCTION!

SATURDAY, SEPT. 28TH / 9:59 AM
130 SHELBY STREET, MURFREESBORO, TN 37127

**BULLSEYE GUN & RANGE
INVENTORY REDUCTION AUCTION**

NEW & USED STOCK/CONSIGNMENTS

75 GUNS ALREADY LISTED!

CONSIGN YOUR GUNS TODAY!

INFO @ SMITTYAUCTION.COM

**DON'T MISS THIS OPPORTUNITY TO PURCHASE
A FIREARM AT A GREAT PRICE!
ENTIRE STORE 5% OFF ON AUCTION DAY!**

GUN BRANDS:

**ARISAKA - BERETTA - BERGARA
CHIAPPA - COLT - CZ - FEDERAL ARMS
FN - IVER JOHNSON
QUALITY HARDWARE - REMINGTON
RUGER - S&W - SAVAGE - SIG
SPRINGFIELD - STAG - STANDARD PRODUCTS
STEVENS - TAURUS - TIKKA
WALTHER - WEATHERBY - AND MORE!**

TERMS: 10% Buyer's Premium. Live & On-Site only. Background check required. \$25 for the first gun. \$5 for each additional gun. Cash, Good Check, or CC (5% fee). Shipping available. Call Bullseye for info 615-900-1098.

M.A. **SMITTY** & CO.
REAL ESTATE & AUCTION

MATTHEW SMITTY, AUCTIONEER • 615-890-4545 • TN LIC 6457

Announcements made day of sale take precedence over previous advertising.
Sold "as-is/where-is" with no warranties expressed or implied. All information deemed reliable but not guaranteed.

15TH ANNUAL 3 DAY FALL ABSOLUTE AUCTION

Thursday, October 3rd • 9:00 AM - Attachments

Friday, October 4th • 9:00 AM - Heavy Construction, Trucks & Trailers

Saturday, October 5th • 9:00 AM - Tractors, Farm, ATV's, Mowers, Support Equipment

Construction Equipment, Dozers, Excavators, Mini Excavators, Skid Steers, Dump Trucks and Service Trucks. Tractors, Farm Equipment, Attachments, ATV's, UTV's, Mowers and Support Equipment.

We will be running multiple rings on Saturday - Bring a bidding partner!



DOWNLOAD OUR APP AND BID LIVE FROM YOUR PHONE!

Find it on your Google Play store or Apple App Store

1733 Garden Village Dr., White Pine, TN 37890

Inspection days: Tuesday, October 1st & Wednesday, October 2nd (8:00AM-5:00PM EST)



No Minimums • No Reserves • Highest Bidder Wins • Bid Live and Online



Largest Equipment Auction in East Tennessee Near The Foothills of the Smoky Mountains! This 3 Day Auction Will Feature a Variety Of Heavy Construction Equipment, Farm Tractors & Machinery, Excavators, Backhoes, Dozers & Loaders, Graders, Pavers, Rollers, Forklifts, Boom & Scissor Lifts, Wheel Loaders, Track Loaders, Cranes, Trenchers, Chippers, Service Trucks, Trailers, Mowers, ATVs, RTVs, Farm Equipment, Golf Carts, Farm and Garden Implements & Attachments.

The full catalog will be available on Monday, September 30th

Bid.Proteamauction.com

Accepting Equipment Consignments Now! Come Sell With A Winning Team!

Often Duplicated, Never Replicated. Proven Results.

Large Inventory - Selling Worldwide!

0% Seller's Fee - Call Today

Selling For Individuals, Contractors, Rental & Leasing Companies, Lending Institutes, Farmers, Dealers, And More!

1-87PROTEAM1

 Follow Us On Facebook <https://www.facebook.com/proteambid/>

1733 Garden Village Dr., White Pine, TN 37890

Call (865) 674-7002 or Email Proteam@proteambid.com

Fax: (865) 674-0727





Rowden & Sons
Dale Rowden
(706) 201-4106

2231 GLENOBEY RD.
JAMESTOWN, TN 38556

WWW.ROWDENANDSONS.COM

CONSUMER FINANCING AVAILABLE!

- NO MONEY DOWN!
- 90 DAYS NO PAYMENT!
- UP TO 84 MONTHS = LOW PAYMENTS



2016 Kubota B26 290 hrs., Kubota 24 HP DSL engine; 4,000 lbs operating weight; 4x4; 3 PT hitch and PTO; Hydrostatic transmission; Skid steer quick attach coupler bucket; Power steering; R4 Industrial tires. One Owner. Extra Nice! **\$23,800**



2014 Bandit 200XP 941 hrs., 5,500 lbs operating weight; 12" capacity; 86 HP Perkins DSL engine; Good tires; Pintle hitch. Serviced And Job Ready **\$16,800**



2007 Kershaw Sky Trim 75X 2,995 hrs., Deutz 95 HP DSL engine; 4X4; Hydraulic dozer blade; Good tires; Tower operates; Clean cab. Pre Def, Pred Emissions. Star, Runs & Operates The Best! **\$16,500**



2006 Komatsu PC78MR-6 6,140 hrs., Clean enclosed cab with cold A/C, Heat; 54 HP DSL engine; 18,500 Op weight; Good tracks; Aux hyds; 17 1/2 in pads; 7' 6" dozer blade; Heavy duty 18" tooth bucket; 2 speed, Hi-Low. Job Ready **\$23,500**



2005 JD 310SG 3,158 hrs., Extra nice cab with cold A/C, Heat; Extenda-hoe; 23 1/2" Wain Roy heavy duty quick coupler rear bucket; Good tires, 11-16 fronts, 19.5-24 rears; Aux hydraulics; Front counterweights; Original paint. One Owner. Job Ready! **\$29,500**



2004 JD 672CH 11,000 hrs., Extra clean cab with cold A/C, Heat; Deere 178 HP 6 CYL 6068H turbo DSL engine; 12 FT moldboard; 6WD; Deere 9 shank factory rear hydraulic rippers; 14R-24 TG Good Year Radial tires at 90%; Light package; Aux hydraulics; Backup alarm; Powershift 8 forward 8 reverse transmission. One Owner! Extra Nice! **\$48,500**



2003 Gehl RS8 8,144 hrs., 115 HP DSL engine; 8,000 lbs max lift capacity; 4x4; 42' max lift height; Good tires; Good carriage, heavy duty 4' forks; Crab steer; Original paint. Serviced And Used Daily! **\$21,500**



2013 Fecon FTX100 LGP 1,182 hrs., Cab with cold A/C, Heat; Backup camera; 72" wide Fecon mulching head; Kubota 100 HP DSL engine; Hydrostatic drive; Rear winch; Low ground pressure; Original paint. Pre Def, Pre Emissions. Excellent Condition! **\$68,500**



2011 Komatsu D39PX-22 6,646 hrs., Cab with A/C, Heat; 107 HP DSL engine; 21,800 lbs op weight; Good U/C; 6 Way blade; 3 forward 3 reverse powershift transmission; 21" steel tracks. Cranks And Runs. Has Electrical Problems **\$26,500**



2019 NH TS6.120 1,570 hrs., 119 HP DSL engine; Woods Boss protective cage; Good tires; Front winch; 4x4; 1,000 PTO. Comes with a Brown heavy duty mower. Starts, Runs And Operates **\$34,500**



2011 Morbark Beaver M15R 1,872 hrs., JD 140 HP DSL engine; Auto feed; 15" inch max capacity; 9,000 lbs operating weight; Good tires; Pintle hitch; Original paint. **\$28,500**

QUALITY USED EQUIPMENT FROM A NAME YOU CAN TRUST!
Follow us on Facebook at Rowden And Sons

FOWLER AUCTION

Turning Your Assets Into Cash

ONLINE ONLY AUCTION

UNDERGROUND UTILITY EQUIPMENT, SPOOL TRAILERS, TRUCKS & MORE HUNTSVILLE, ALABAMA

BIDDING CLOSES MONDAY, SEPTEMBER 23RD · 7 PM
PREVIEW: MONDAY, SEPTEMBER 23RD · 10 AM - 12 NOON



For more information, call
David Vess at (256) 426-0005.

SEE MORE & BID AT WWW.FOWLERAUCTION.COM

"The Preferred Auction Company"



SERVICE, INC.

8719 HIGHWAY 53 • TONEY, ALABAMA 35773
A MARKNET ALLIANCE MEMBER

MICKEY FOWLER, CAI, AARE, CES, AMM, ALSL466, TNSL1442,
TN FIRM2315, MSSL701F, GASL1394
DANIEL CULPS, CAI, ALSL5070, TNSL5890
GREG BOTTOM, AA2959
DAVID VESS, ALSL5653, TNSL7584



Toney: (256) 420-4454
Ardmore: (256) 423-4454
Athens: (256) 232-7788
Huntsville: (256) 859-5682



BOW GATES 16 GAUGE, 6' tall, good inventory, 4' up to 12' combo bow gates-example 12' with 4' wt. FandPLivestock.com. (615)653-8913.

To Place A Classified Call
800-247-7318

HAY FOR SALE, 3x3x8 bales of Alfalfa hay and mixed Alfalfa hay. Good horse hay. (931)808-8490; (931)728-5490.

WANT TO BUY 230 International. Campbellsville, KY area. (270)469-5939.

PRESSURE TREATED PINE FENCE BOARDS for sale, 1x6x14ft; 1x6x16ft; 2x6x16ft available. (931) 675-3260



YEARLING HEIFER Year old White Dexter Heifer, great Homestead Cow, good for meat or milk. (731) 267-2738 fluffernuttergoats@gmail.com

To Place A Classified Call
800-247-7318

HAY FOR SALE, round bales \$30 each; square bales \$4 each, Manchester, TN area. (931)607-3020.

1975, JOHN DEERE 2630; 2002 3025E with loader; 2017 Polaris Ranger 570. (931)766-0371.

WANT TO BUY, 10'-20' Bush Hog, Middle TN. (931)307-9839.

RIDING LAWN MOWER TRAILERS for sale, 5'x12' lawn mower trailer, \$850. Lebanon, TN. (615)714-3894.

1950, JOHN DEERE model G, MMUD, narrow front, factory 3pt. hitch, good tires, runs good, \$5,000. (205) 353-7540; (205)568-8511. (205) 353-7540

LOOKING FOR NEWLY born Jersey bull calves. (931)205-2783.

MIRAFOUNT LIVE-STOCK WATERERS for sale, Call for big savings. (931) 675-3260

THREE SHOULDER MOUNTED DEER HEADS on plaques for sale, 7 point, 8 point, 9 point, \$1,000 for all three. (931)468-2240; (931)309-2200.

JOHN DEERE 8100, good tractor, \$36,750. (256) 335-4919

GRASS HAY FOR SALE, Fescue, white clover, some Johnson grass. Lewisburg area. \$5/square bale, you load/haul. (931) 492-1322

To Place A Classified Call
800-247-7318

We Make Hydraulic Hoses

Check with us for your Ag Bearings & Filters

Lawnmower Parts Sold Here Too

B&B Auto Parts, Inc.

4936 Winchester Rd. N.E. • New Market, AL
2 miles North of Buckhorn High School

256-379-4733
www.bandbautopartsinc.com



Owners: Kent Bentley & Denita Bentley Sharpe

Hours: Mon. - Fri. 7:00 A.M. - 5:30 P.M.; Sat. 7:00 A.M. - Noon

UPCOMING LIVE AMISH AUCTION RETIREMENT AUCTION!



9:AM Tuesday, October 8th
139 Bridy Rd, Summertown, TN
Lunch - Tent- Restrooms Available
Auction Held Rain or Shine!

Load up the family & make plans to spend the day with us!

Sellers: Mr. Menno J. & Annie Zook

For more info, call Shane Albright Auctions 256-757-8898

ONLINE AUCTION!

Rogersville Online Equipment Auction!

Begins closing at 6:00PM Thursday, September 12th

Tractors - Trucks - Trailers - Equipment & More!

• *Open Consignment! - Call to Sell yours!* •

CALL TERRELL PHILLIPS FOR MORE INFORMATION, 256-710-8651

Call us today at 256-757-8898 for a

Free Auction Consultation!

Check Our Website for Weekly "Online" Only Auctions

www.shanealbright.com



SHANE ALBRIGHT AUCTIONS

6508 US-72 KILLEN, ALABAMA 35645

AL PHONE 256-757-8898 TN PHONE 931-762-5134

Shane Albright Owner/Broker/Auctioneer AL#1569 TN#5431

Ben Phillips Vice President/ Realtor/ Auctioneer 256-710-9683 AL#1331

The Ultimate Arena and Ground Prep Tool



REGULAR



HEAVYWEIGHT



SHORT MODEL



WATER KIT



WHEEL MODEL



LASER MODEL

Call us today! (937) 444-2609

- ### CAPABILITIES
- Smooth It Out
 - Fluff It Up
 - Pack It Tight
 - Level It Constantly
 - Dig It Up
 - Roll It Down
 - Pull It Back From Edges
 - Pulverize Clods
 - Fill In Holes
 - Horse Arenas
 - Driveways
 - Agricultural
 - Erosion Repair
 - Ballfield Maintenance
 - Landscaping
 - Waterways

15686 Webber Rd., Mt. Orab, OH 45154

Reveal4-n-1.com

REVEAL 4-N-1

the Original... Still the Best

JOHN DEERE 7200 tractor for sale, \$31,500; 715 John Deere ripper, auto reset, \$4,000. (931)797-2854.

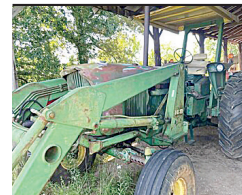

1971, JOHN DEERE 4020 (CONSOLE MODEL) \$15,900—Synchro shift (console model), 2 new batteries, canopy, front end loader with hay fork and bucket. Owned since 1981. Primarily used for cutting and bailing hay. (256) 527-4471

TOOL HANDLES: AX, hoe, rake, fork and more. Drill Tec horseshoes and nails. Bolts, screws, hinges and latches at Mountain Hardware, 3065 Granddaddy Road, Lawrenceburg, TN.

DAIRY EQUIPMENT Double 4 herringbone system, 2-inch ss hi-line, 8 milkers, 2 milk tanks 600 & 500 gal., 2 vacuum pumps, commercial water heaters. Case Noordermeer, Lafayette, Alabama. (334)755-5109 (334) 755-5109



MINI TRUCKS FOR SALE 4x4, A/C, P/S, 5-speed, auto, dump and regular beds and vans. Delivery Available, Can Special Order. Berryhill Mini Trucks, LLC., 3499 Co. Rd. 93, Anderson, AL 35610. (256)740-7287; www.berryhill-minitrucks.com

WANT TO BUY, REGISTERED PALLET forks for Bush Hog 446 loader. (615)477-9949.

WANTED, GI CONTENDER stainless steel barrels with factory sights. (931)273-6757.

JOHN DEERE 4020, joystick, QA bucket, straight as they come, console, \$18,750. (256) 335-4919

To Place A Classified Call 800-247-7318

REGISTERED BLACK ANGUS BULLS fully TAEP qualified, A-I sired out of great cow families, gentle, good EPD's. Cedar Ridge Angus, Pulaski, TN. (619)876-7904. See Cedar Ridge Angus on Facebook. (619) 876-7904

MAHINDRA 6500 for sale, 4WD, two remotes, 60hp., \$18,900. (931)729-2320.



RILES AUCTIONS LLC & RILES ENTERPRISES, CONSIGNMENT & ONLINE AUCTIONS, WE BUY EQUIPMENT, SIGN UP FOR YOUR CONSIGNMENT ON OUR WEBSITE, www.rilesauctions.com. CONTACT GARRETT RILES, (662) 274-4708 rilesauctions@gmail.com



Wood Trusses
40x60x10 Top & Gable ~ Call
40x40x10 Top & Gable ~ Call

Price includes materials and labor

ADDISON AGRI-BUILDERS

POULTRY HOUSES • BARNs • SHEDS

256-747-3444

Craig Pigg, Owner



All types buildings for farms
Steel Trusses Available

P.O. Box 455 • 2661 Co. Rd. 39
Addison, AL 35540

Brent Dollar - Sales Representative

Office: 256-747-3444 • Fax: 256-747-9002

GREAT SELECTION OF USED STEEL

In the need of steel? Come see us!

Used steel inventory changes weekly
Used steel is \$0.35/lb



CFC Pick & Pull

54 Recycle Dr., Tullahoma, TN 37388

Like us on Facebook

www.cfcpickandpull.com

UsedSteel@cfcrecycling.net • Mon. - Sat.



Collector's Firearm AUCTION

SATURDAY, September 14TH @ 10:07 am

National Guard Armory - 2398 Industrial Loop Road Pulaski, Tennessee 38478



TERMS: 10% Buyer's premium. Full payment auction day by cash or check accompanied by bank letter guaranteeing payment to Garner Auctions, Inc.



Garner Auctions, Inc.
10334 Paradise Shores Drive • Athens, AL 35611

(256) 233-5699 or (877) 914-SOLD
Email: garnerauctionsinfo@gmail.com

Online Bidding at Proxibid.com



Ken Garner ALSL 1002 • TNSL 2034
L.K. Garner AA3071 AL Real Estate 160158
Zac Garner AL Real Estate 148754

ALLIS-CHALMERS D-17 tractor, loader, gas, ps, \$2,850, Allis-Chalmers CA, \$1,100; M-Farmall, \$2,100. (931)841-2853.

1950, MINNEAPOLIS MOLINE model UB, narrow front, runs good, \$5,000. Call for details, (205) 353-7540



WEANED FEEDER PIGLETS 14-week-old weaned piglets, 3/4 Red Wattle 1/4 Kune Kune, \$100. Elora, TN. (731) 267-2738 fluffernutter-goats@gmail.com

WANTED USED Z-MASTER TORO, zero-turn mower, any condition. (256) 974-3774

WANT TO BUY COWS, or cow/calf pairs. Middle TN. (931)307-9839.

ANTIQUE 2-PERSON horse-drawn sleigh, cutter style, \$400. (606) 425-8755

FOR SALE, REGISTERED BLACK ANGUS BULLS, will qualify for the full TAEP money, all are by the top AI bulls in the breed. Crawford Angus. Lewisburg, TN. (931)205-2450; (931)359-2633. crawfordangus@bell-south.net

To Place A Classified Call 800-247-7318

SIX PUREBRED BLACK ANGUS HEIFERS for sale, Granddaughters of Deer Valley All In and Conealy Confidence, 9-10 months old. (931)675-0669

VERMEER 604 SUPER M roller, \$13,000; 8' service bed, \$1,000; 1988 Chevy with 12' Chandler hydraulic bed, \$10,500. (678)231-8636.

HAY FOR SALE, round bales \$30 each; square bales \$4 each, Manchester, TN area. (931)607-3020.

1975, JOHN DEERE 2630; 2002 3025E with loader; 2017 Polaris Ranger 570. (931)766-0371.

LOOKING FOR NEWLY born Jersey bull calves. (931)205-2783.

1950, JOHN DEERE model G, MMUD, narrow front, factory 3pt. hitch, good tires, runs good, \$5,000. (205) 353-7540; (205)568-8511. (205) 353-7540

MIRAFOUNT LIVE-STOCK WATERERS for sale, Call for big savings. (931) 675-3260

Great Deals on Gently Used Equipment!



Mahindra 6000 4WD, loader, 500 hrs., 60 hp, 1 set remotes **\$17,900**



JD 5100M 4WD, 2600 hrs., shuttle shift **\$29,900**



Kubota M8200 CHA, 2WD, loader, remotes **\$22,900**

Kubota M6800 1500 hrs., 2WD, remotes	\$15,900	Kubota M4700 2WD, loader.....	\$12,900
Mahindra 6500 4WD, 2 remotes, 60 hp	\$18,900	Cub Cadet 7265 4WD, loader.....	\$9,500
NH TS100 2WD, loader, 80 PTO hp.....	\$16,900		

D & D Equipment

Heavy Equipment & Farm Tractor Sales

1635 Hwy. 50 East, Centerville, TN 37033 • 931-729-2320
Owners: Jerry Davidson & Steve Davidson

See our pics on Nashville Craigslist!



36' x 60' x 14'6"

Building Package

Roof Only w/2-20'x60'
Roof Only Sheds - \$15,813

24' x 36' x 12'6"

Building Package - \$6,290

Roof Only - \$3,158

30' x 36' x 12'6"

Building Package - \$7,210

Roof Only - \$3,757

40' x 60' x 14'6"

Building Package - \$12,910

Roof Only - \$7,251

SEPTEMBER SPECIALS!

Metal Roofing For Your Home & Farm



257 Anthony Lane • Shelbyville, TN

931-680-0001 • (888) 992-0005

Open Monday - Friday - www.discountmetalroofing.com



Includes:

- 20-year Galvalume Roof,
- 40-year Painted Walls
- 1 - Sliding door
- 1 - Walkdoor
- 6x6 .60 CCA Posts
- 2x6 YP Purlins and Band Boards
- Trim and Fasteners

Pricing subject to change without notice. All prices plus tax.



S Q U E E Z E CHUTES Tarter series 3 \$2,800. Tarter series 6 \$4,500 both available with either automatic or manual head gates. Call Chris at Farm Service Solutions in Leoma, TN; or visit farmservicesolutions.com; (931) 242-7675

DECALS & DECAL SETS FOR HEAVY CONSTRUCTION & AG EQUIPMENT

DECALS AFFORDABLE DECALS AND SAFETY DECALS. Prompt. Knowledgeable Reliable Service. www.QuipCal.com; Call, (215)536-5339; email:info@custom-servicescompany.com.

STAY-TUFF BRAND LIVESTOCK FENCING for sale, 12 different sizes available. Hundreds of rolls in stock. (931) 675-3260



NEW SKID STEER MOUNT, HYDRAULIC post hole auger, with 2 HD augers, \$1,850. (256)810-7238.

JOHN DEERE 4230, good tractor, 8,200 hours, \$18,750. (256) 335-4919

WANT TO BUY, CHAROLAIS BULL. (931)307-9839.



CATTLE SWEEP SYSTEMS Heavy Duty galvanized 8 bar 6' tall. 90 degree with 10' of alley starts at \$1,480. 180 degree w/20' of alley starts at \$2,475. We can add as needed to customize your system. Call Chris at Farm Service Solutions in Leoma, TN; or, visit farmservicesolutions.com; (931) 242-7675

TWO 14" CIRCLE Y SADDLES for sale, new one \$1,200; other used very little, \$900. (931)455-7656.



TRUCK FLAT BEDS For All Your Needs. Give Us a call, (931)761-3554. RRP Truck Equipment, Sparta, TN 38583.

WANT TO BUY, HORNING 1402 corn head in good condition. No Sunday calls. (731)967-1456.

Dave's Sawmill Sales



HUD-SON SAWMILLS, FOR THE WORK YOU DO.

We manufacture a number of sawmills, starting with our Sawyer Model at just

\$2,495

UNIFOREST WINCHES

Starting at **\$3,995**



For more information or a free brochure, call:

In Kentucky Call Dave in Lawrenceburg
859-265-0793

In Tennessee Call Harold in Crossville
931-787-3547

To Place A Classified Call
800-247-7318

CALL US
for all your

AUCTION NEEDS!

D.M. SIMPSON
REALTORS AND AUCTIONEERS
(931) 473-LAND 5263
www.dmsimpson.com

David M. Simpson, Broker, Auctioneer
Tiffany Simpson
Co-Owner, Broker
John Kyle Simpson
Aff. Auctioneer, Aff. Broker
931-273-6253
931-808-7080
931-212-3843

303 W. Main St. McMinnville, TN 37110

0% For 60 Mos. Financing on Select Models WAC

All Vermeer Used Balers Sold Field Ready

New Vermeer Hay Equipment In Stock - Ready To Go To Your Farm!



Pool Farm Equipment Is Proud to honor the 2024 TAEP

New Vermeer Equipment In Stock
We also carry Vermeer Feeding Solutions
Schuler is now owned by Vermeer

SCHULER EQUIPMENT IN STOCK NOW:

Schuler 5021 Mixer • Schuler BF175 Feed Wagon • Call for prices
Check out our website: www.PoolEquipment.com



Used Equipment:

- Vermeer 504R Premium, net/twine, 3500 bales..... Call For Price
- Vermeer 5410 Rebel, twine only..... Call For Price
- Vermeer 5400, twine only..... Call For Price
- Vermeer 555XL, twine only..... Call For Price
- TM 800 Trail Mower, 10' 5"..... Call For Price
- M7030 Mower, 9' 3"..... Call For Price
- Vermeer 604R Prem., net only, less than 3000 bales..... Call For Price

Bush Hogs In Stock Now! Ready To Go To Work!

- 2215, 15' cut Call For Prices
- 4115, 15' cut, HD..... Call For Prices
- 1812, 12' cut Call For Prices
- BH3308, 8' Call For Prices
- BH2107, BH317 Cutters, 7' Call For Prices
- BH316, BH216, BH116 Cutters, 6' Call For Prices
- BH215, BH115 Cutters, 5' Call For Prices
- Tillers, 5', 6', 7'; In Stock..... Call For Prices

Vermeer Used Financing Equipment
3.5% for 36 WAC | 4.5% for 48 WAC | 5.5% for 60 WAC

Hayliner Trailers, 42' & 37', In Stock Now!! Call For Price

We Also Carry a full line of Tucker Milling Feed & Kalmbach Feed, New Shipment In Weekly. Have Plenty Of Poultry Supplies In Stock

If we don't have what you want, we'll go get it!  **256-685-0556 Office**
256-476-3546 Chris Pool
256-565-7780 Owner, Norman Pool

Pool Farm Equipment Co.
23971 Hwy. 157 • Town Creek, AL 35672 

REGISTERED BLACK ANGUS BULLS for sale, yearlings from AI sires-Volunteer, Black Pearl, Stock Fund, Jet Black. From high-performance cowherd. Turrentine Angus, Shelbyville. (931)607-8950; aturrentine@cafes.net.

HORSE DRAWN dump rake, \$100. Joe N. Hostetler, 150 Mt. Horeb Road, Ethridge, TN 38456.

MULE SICKLE MOWING MACHINE for sale, horse drawn, \$375 or best offer. (256)577-5051.

WHEAT SEED, CLEANED, germ tested, as low as \$0.15 per pound. No Sunday calls. (931)308-2128.



GARAGE DOOR INSTALLATION & REPAIR GARAGE DOORS & OPERATORS - NEW INSTALLATION & REPAIRS - WE USE ONLY TOP BRAND DOORS AND OPERATORS (DOORLINK / LIFTMASTER). CALL NOW FOR A FREE QUOTE! SERVING SOUTHERN TN AND NORTHERN AL. (931) 292-4889

KUBOTA M8200, 2WD, CHA, loader, remotes, \$22,900. (931)729-2320.

LIVESTOCK & FLATBED TRAILERS for sale, must see, different sizes and options. Financing available. Wholesale Trailers, Lebanon, TN. (615) 714-3894

To Place A Classified Call 800-247-7318

ALLIS-CHALMERS 2 ROW 3pt corn planter; parting out N6 Gleaner combine; MF 300 parts combine. (270)707-9754.

WANT TO BUY 15 month old Jersey bull or older, needs to be polled. (423)645-0646.

FERTILIZER & LIME BUGGY SPREADER for sale, \$4,500. (256)773-8080.

FLAT WAGON BED, 9'x18-1/2', steel frame with wood bed, \$950. Can make new one to your specs. Call for price, (270)265-0415.

APPROXIMATELY 100 CLIPPER seed cleaning screens, 42"x34", all for \$500. Pics and delivery available. (931)808-8095.

To Place A Classified Call 800-247-7318



Road Service & Delivery Available



We have tractor tires!
Ask for Belinda

KEEP TRUCKING TIRE SALES

New & Used Tire Sales
Big Truck & Ag Tires
(931) 242-1458 ★ (931) 242-6618
9021 Hwy. 43 • Killen, AL 35645

HOOP BUILDINGS



8307 Glasgow Road Burkesville, KY 42717
270.853.5782

Peaked storage buildings with galvanized, double-truss frame and 22 oz. PVC fabric

20x40x16	12x10 door	\$5,850
30x40x20	14x13 door	\$7,750
30x60x20	14x13 door	\$9,600
40x60x21	13x13 door	\$13,500
40x80x21	13x13 door	\$16,250
40x100x21	13x13 door	\$19,500
40x120x21	13x13 door	\$23,000
50x80x23	18x16 door	\$23,000
50x100x23	18x16 door	\$26,750
50x120x23	18x16 door	\$30,500
50x200x23	18x16 door	\$49,750
60x80x25	18x16 door	\$27,500
60x100x25	18x16 door	\$32,000
60x120x25	18x16 door	\$38,500
70x100x28	18x16 door	\$42,000
70x200x28	18x16 door	\$76,000

ENDS & DOORS INCLUDED IN PRICE. Price does not include installation or delivery. Additional sizes and colors available. Custom buildings available. CALL FOR PRICING!



Round storage buildings with galvanized, single tube frame and 22 oz. PVC fabric

12x20x8	11x6 door	\$1,250
20x30x12	14x10 door	\$2,800
24x40x12	10x9 door	\$4,200
30x40x15	11x11 door	\$5,450
30x65x15	11x11 door	\$7,350
30x85x15	11x11 door	\$9,000

WANT TO BUY, LARGE gear for gear box for DM70 bush-hog disc mower. McMinnville, TN area. (931)939-2223.

WANT TO BUY, goats, sheep, chickens, and guineas. Ardmore, TN area. Call, (256)777-0065; (931)427-8477

GREAT E-BAY OPPORTUNITY! \$25,000 worth of used Kubota tractor parts for \$4,000, located in Waynesboro, TN. (904) 813-4740

NEW HOLLAND TS100 for sale, 2WD, loader, 80 PTO hp., \$16,900. (931)729-2320

WANT TO BUY, DISK mower. Middle TN. (931)307-9839.

KOMATSU 30 FORKLIFT, hard surface, propane, \$3,500. (256) 773-8080



200 GALLON CONTAINERS for sale, several available. (615)653-8913.

WANTED, BUYING TRAILERS needing repair, any size for cash. (931)593-3128.



DIESEL PUMP REPAIR

- FARM TRACTORS
- DIESEL FUEL INJECTION SERVICE

StanaDyne - CAV-Roosamaster Pump & Injectors

Lewis Porter 931-607-3031 - 931-596-3644

34 Medley Ln., Estill Springs, TN

Open on Saturdays

6 years pump experience

To Place your Word Ad, call 1-800-247-7318



MILTON

HISTORIC MILTON

POWER OF THE PAST
ANTIQUE TRACTOR & FARM SHOW



ANTIQUA TRACTORS & EQUIPMENT
WAGON RIDES THROUGHOUT THE DAY

For a schedule of events and registration information visit www.thegatheringatmilton.com
Saturday, September 28 ★ Show 9am - 4pm ★ Parade 2pm

FRIDAY, SEPTEMBER 27
AFTER 12PM
SET UP
FOOD TRUCKS
MUSIC

FAMILY FUN
MUSIC
FOOD TRUCKS
DEMONSTRATIONS
KIDS ACTIVITIES

Hosted by The Gathering at Milton & The Vault
12026 Milton Street • Milton, TN 37118 • 615-653-6018



SIMANGUS BULLS FOR SALE SIMMENTAL AND SIMANGUS BULLS. HOMOZYGOUS BLACK AND POLLED. MANY BWF. EXTREMELY DOCILE. PRICED INDIVIDUALLY. BEST SET YOU WILL SEE ANYWHERE. HUNTSVILLE AL (334) 412-2280 WELLSFS@YAHOO.COM



INDUSTRIAS AMERICAN 10' pull-type cutter is built by Mennonites and is a great choice for a pull-type cutter. This bush hog has an 11 gauge deck, 90 HP gearboxes, slip clutch, and front chain guards, \$5,500 plus tax. Call Chris at Farm Service Solutions in Leoma, TN; or, visit farmservicesolutions.com; (931) 242-7675

KIOTI DK 4710 SE cab, loader, like new, 70 hours, 4WD, \$34,000. (931)939-4999.

OLD BARN WANTED, we take down old barns. Call T&M Demolition at (270) 962-7058

Redline Auction Service Equipment Consignment Auction

SATURDAY, SEPTEMBER 14, 2024 • 10:00 AM CST

3561 LeGrande Hwy., Horse Cave, KY 42749

No Buyers Premium

Ky Auctioneers
License # 256705

Please make plans to attend and consign to this auction. WE ARE NOW TAKING CONSIGNMENT FOR THE SEPTEMBER SALE. We will be receiving consignment anytime. Agriculture equipment, construction machinery and lawn care equipment will be accepted until September 12th at 4:00 PM.

**TO START CONSIGNING CONTACT DEWAYNE 270-392-0285
OR BRANDON CROGHAN 270-537-4460.**

Lunch will
be served.

Live & Online AUCTION

www.redlineauction.com

270-392-0285 • redforddewayne@gmail.com



WAGYU/BLACK ANGUS YOUNG BULLS, HEIFERS
We have 3/4 Wagyu and 1/4 Black Angus young bulls and heifers, 14 to 18 months old. Heifers are for \$1,600 to \$2,000, and bulls are for \$1,800 to \$2,500. Bulls are old enough and ready for service. (615) 504-9784 roger.rgbuilders@gmail.com

1977, INTERNATIONAL 464 tractor, with bush hog, new clutch, new tires, 2WD, \$6,000; without bush hog, \$5,250. (615)569-0891.



HAY EXPRESS New MAXILATOR square bale Accumagrapple. Accumulate and load your square bales with ease and with one piece of equipment. Standard skid steer quick attach style in stock. 4800.00 Plus tax. Call Chris at Farm Service Solutions in Leoma, TN, or visit farmservicesolutions.com; (931) 242-7675 stuttsjc@yahoo.com

USED FLOOR FOR 30' grain bin, with metal supports, fan and transition, \$900. (270)952-4983.

WANTED, Standing Tracts of Timber and Cedar to buy and cut; also, mulching services. Dwight Rogers, (931) 580-4816

CASE IH 1083 CORN HEAD, 8 row, with header wagon, \$7,500. (931)308-2128.

JOHN DEERE PULL BEHIND COMBINE, PTO, \$3,000; Kelley duplex stationary feed mill, cyclone mix bin, \$3,300. (256)453-1697.

HAY FOR SALE, 4X5 bales, first cutting, fertilized, sprayed, no rain, \$40 per bale. (256)508-4492.

PALADIN MM60 SERIES II MULCHER, \$35,450+tax. Call for more details! Power-Quip, Inc, Albertville, AL. (256) 878-1631

**To Place A Classified Call
800-247-7318**

OVERSTOCKED!

- Retaining Wall Blocks
- Landscapers
- Farmers
- Industries
- Build Your Storage Bins!

\$60 Each

(You Haul)

Mid South Concrete Inc.

P.O. Box 1220 • 1750 Braley Ln. • Pulaski, TN 38478
2408 Hwy. 43 South • Leoma, TN 38468
931-363-0690 • 800-705-5326

www.midsouthconcrete.com

"Keepin Kind"

Bred Heifer Sale

Selling 443 Head

Sat., Sept. 7, 2024
10:30 AM CST

350 head Black & Black Baldies
Bred to low birth weight Angus Bulls

55 head Black & Black Baldie Pairs
with 1st calves by their side sired by Angus Bulls

30 Mixed Heifers
A.I'D to low birth weight Hereford Bulls

5 Brangus Heifers
A.I'D to Town Creek Bull

3 Santa Gertrudis Heifers
Bred to low birth weight Ultra BLack Bulls

Cullman Stockyard

75 County Road 1339
Cullman, AL 35058

I-65 Exit 310 • 2 miles East of I-65



CSY office (256) 734-4531
Callahan Parrish (256) 339-6664

JOHN DEERE 5225,
2WD, \$14,750. (256)
335-4919

2012, GPI GOOSE-
NECK Trailer, 22' + 5'
dove. (931)729-4515.



BULL GATES-16
GAUGE, 51" and 63"
tall, 4'-20' long, good
inventory. Fand-
PLivestock.com.
(615)653-8913.

JOHN DEERE 1025R,
280 hours, bucket,
belly mower, \$17,750.
(256) 335-4919

QUALITY LAWN CARE

- Landscaping
- Lawn Maintenance
- Mulch
- Tree Trimming
- Tree Removal
- Clean up

QUALITY LAWN CARE!! We do landscaping, lawn maintenance, mulch, tree trimming, tree removal, clean up. Licensed and insured. Free Estimates. Call for price, (931)625-6377.

REGISTERED HEREFORD BULLS for sale, gentle disposition, great bloodlines, polled, service age, starting at \$1,500. Leave message, (931) 703-7573



M Farmall, 3 pt. hitch,
2 to choose
\$1,500 ea.



Kubota L3710, 4WD,
loader, 1675 hrs.
\$10,500



JD 8000 Grain Drill
\$2,850

John Deere
1120, loader\$5,500
2355, CHA, loader\$18,500
3033R, 665 hrs., tractor/backhoe,
4WD\$28,000
825 Gator, 1700 hrs, PS.....\$12,500
3038E, 4WD, w/loader, 1094 hrs. \$18,500
M.....\$1,500
8N\$1,200
420.....\$2,500
317, 1700 hrs.....\$22,500

Ford
8N\$1,200
600.....\$1,500
800, twin screw, dump bed,
Cat engine.....\$12,500
1710, project tractor, 4WD.....\$1,250

Massey Ferguson
30.....\$1,250
135, one owner, 3690 actual hrs.....\$4,000
165, runs good.....\$3,850
231, no loader.....\$5,750
250, new loader, diesel, PS\$9,800
261, dual outlets.....\$9,250
1540, 4WD, 399 hrs.....\$13,500

Misc.
Farmall 140, w/cultivators\$4,250
Gehl 6635 SXT, turbo,
metal tracks\$22,500
Skid Steer\$21,500
JD 320 Skid Steer, 66 hp\$22,500
Mahindra 7010.....\$25,000
Several Wheel Discs..... Call Cell
Kuhn Feed Mixer, used about
100 loads.....\$22,000
Archway Feed Mill\$2,500
JD Trackhoe, small\$18,500
Tar River No-Till Drills,
5' & 7'In Stock - Call
Iron Craft Cutters, 15' med
& HD.....In Stock - Call
Polaris Ranger ETX, 4WD\$5,750
Int 424, gas.....\$2,850
(2) Manure Spreaders, PTO driven,
one int., one Ford..... Call
(2) Belarus 250AS, one PS,
one no PS.....\$2,500 ea.
Vermeer Rake, 4 wheel\$1,850
Belarus 532, loader\$4,000
Woods Cutter, 15', used\$3,500
Int. 950 Feed Mill.....\$2,850

Culvert Pipe, 12" & up, Plastic & Metal • Head Gates • Corral Panels



Lynch Equipment Sales

Westover Drive, Columbia, TN
931-381-1839 • Cell: 931-619-1338

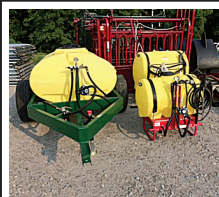

AG SPRAY EQUIPMENT
3-point and pull-type sprayers come with boomless nozzle. 3 point sprayers all have hand wands. 3 point 65 gal \$1,450, 110 gal \$2,600, 150 gal \$2,950, 200 gal \$3,400. Pull-type with used tires 300 gal, \$3,950; 500 gal, \$4,300. Booms available. Call Chris at Farm Service Solutions; or, visit farmservicesolutions.com; (931) 242-7675



INDUSTRIAL AMERICAN 3 POINT CUTTERS
Heavy 11 gauge deck, 90 HP gearboxes with slip clutch. 6' \$1,600; 7' \$1,900; 10' \$3,750. 10' pull type 4950. Call Chris at Farm Service Solutions in Leoma, TN; or, visit farmservicesolutions.com; (931) 242-7675



IRON CRAFT flexwing cutters. These cutters have a 10 gauge smooth top deck, replaceable skids, spring suspension, safety chains, and solid tail wheels. Model 2512 12' \$13,995. Model 2515 15' \$16,995. Model 3515 Heavy-duty 15' \$19,995. Call Chris at Farm Service Solutions in Leoma, TN; or, visit farmservicesolutions.com; (931) 242-7675

JOHN DEERE GATOR 625I, 4WD, like new, 113 hours, \$9,400. (931)939-4999.



A D V A N C E D WIND REEL SYSTEM, 70" Heavy Duty Skid Steer Rock Picker. With rotating reel to sweep rocks and roots up in the slatted bucket, this picker does great gathering up of unwanted debris and leaving the dirt behind, \$6,000. Call Chris at Farm Service Solutions; or, visit farmservicesolutions.com; (931) 242-7675

MILLER FARMS Angus Beef from the farm. 100% natural, non-GMO, hormone and antibiotic-free. Whole, halves, or by the pound. Slaughtered and packaged. (931)593-3702.



CORRAL PANELS, 16 GAUGE, 6' tall, good inventory, 8' up to 16' long. FandPLivestock.com; (615) 653-8913

PRESSURE TREATED PINE FENCE POSTS for sale, several sizes round and square available, 7', 8', 10' lengths available. (931) 675-3260

H&R AGRI-POWER

THE POWER TO GET YOU MORE!

FARMALL Does It all!



WE FINANCE!



NEW & USED
EQUIPMENT
INVENTORY



24/7
SUPPORT



PRECISION AG



PARTS & SERVICE

CNH INDUSTRIAL GENUINE PARTS

11 HIGHLAND RIM RD • FAYETTEVILLE, TN 37334

931-433-3516

HRAGRIPOWER.COM

f t i y i n

CASE



ISUZU BOX TRUCK, 2014 model, 220,341 miles, diesel, A/C, automatic, 16' box, \$22,850. Call or text, (931)607-9737 for more information.



WRANGLER PARTS FOR SALE, used machines wanted. Deutz engine parts. Martin's Maintenance, Monday-Friday, 8a.m.-5p.m. (270) 265-5040

FESCUE SEED FOR SALE, cleaned, bagged, germ tested, \$1 per pound. No Sunday calls. (931)308-2128.



GREAT PLAINS 1006NT C DRILL, \$37,000+tax. Call for more details! Power-Quip, Inc, Albertville, AL. (256) 878-1631

JOHN DEERE 4240, bucket and hay spear, \$27,500. (256) 335-4919

WANT TO BUY FJ40 Toyota, in model years from 1975 to 1980. (931) 607-9737

4,000 BALES OF ORCHARD GRASS HAY, 12-14% protein, \$8-\$10 per bale. Hohenwald, TN area. (931)628-0529.

DAIRY GOATS ADGA registered American Alpine and recorded grade dairy goats. In milk and dry yearlings available. (731) 267-2738 fluffernuttergoats@gmail.com

PALMER DUMP TRAILER, 18', new liner, \$13,250. (256) 335-4919



United Producers, Inc.

LIVESTOCK MARKETING

CREDIT

RISK MANAGEMENT

United Producers Inc

www.uproducers.com

Fayetteville, Tenn.

(931) 433-5256 or (931) 433-4962

Weekly Auction Every Tuesday at 1 p.m.

Graded Feeder Cattle Every Tuesday,

Weaned/Vac Feeder Sale - Featured Weekly Tuesdays

Columbia, Tenn.

(931) 223-8323

Weekly Auction Every Wednesday at Noon

Weaned/Vac Feeder Sale - Featured Wednesdays

Columbia Sheep and Goat Sale - 2nd and 4th Monday at 1 p.m.

*holiday exceptions, visit website for full schedule

KY-TN LIVESTOCK MARKET

Hwy. 79N • Guthrie, KY

Thursday Sale 2:00 P.M.

I-65 Exit 112 • Cross Plains, TN

Monday Sale 1:30 P.M.

Check kytnlivestock.com for Special Sales

OFFICE: 270-483-2504

Tom Barnett • 931-624-7376

Arab Livestock Market, Inc.

Hwy. 231 South, Arab, AL



Cattle Auction

Every Tuesday at 10:00 A.M.

256-586-4212

Video Auctions

www.arablivestock.com

Robbie Gibbs: 256-490-2583 • 205-589-6236

Northwest Alabama Livestock Auction

Russellville, AL • nwalivestock.com

Stockholder owned & operated since 1976

Trucking, Feed & Portable Catch Pens Available

Sale each Monday at 10:00 A.M. • Hogs • Goats • Sheep • Cattle

Upcoming Special Feeder Calf Sales

November 4th, 2024 and March 3rd, 2025

Upcoming Goat Sales

November 9th, 2024 and February 8th, 2025

All sales begin at 11:00 A.M.

Rickie Behel Manager • 256-740-9457 • Barn: 256-332-3323



Sand Mountain Stockyard, LLC

Corner of Hwy's 68 & 168, Kilpatrick, AL

256-561-3434

Sale at 11:30 A.M. Every Wednesday & Saturday

Full Service Facility

Owner:

Eric Wilburn • 256-506-2525



Nash Livestock

"Your direct slaughter cow & bull outlet"

Farm to packinghouse, we work to bring you the most for your cull cows and bulls.

We pick up in TN & KY

Steve Nash (800) 599-2784 (931) 261-3525





Mid-South Regional Livestock Center

Hwy. 41-A, Unionville, TN 37180 • 931-294-5101
Tim Riley (615)714-8090 • Carly Blackman (931)698-7510



Sale every Monday • 11:00 A.M.
Begin receiving cattle on Sunday 12:00-5:00 P.M. & on Monday from 7:00 A.M.

www.midsouthlivestock.com

Hardin County Stockyard, Inc.

3350 Hwy 226, Savannah, TN 38372

731-925-3287

Goats & Hogs Sale – Wednesday 11:30 A.M.

Cattle Sale – Wednesday 1:00 P.M.

Begin receiving livestock on Tuesday 8:00 A.M.-DARK

Full-Service Stockyard Offering:

Trucking, Feed, Appraisals, & Video Sales

Order buying service through Harry Floyd Livestock, Inc.

Harry Floyd (home): 931-722-9200

Harry Floyd (cell): 931-224-2247

Rob Floyd: (cell) 931-224-2248 • Donnie Welch: 731-607-9196

Main Office: 931- 722-3100 • www.floydandsonslivestock.com

Tennessee Valley Livestock

620 S. Poplar, Florence, AL 35630

256-766-0281

Cattle Sale • Monday 12:00 NOON

Begin receiving cattle on Sunday 10:00 A.M. - dark

Full-Service Stockyard Offering:

Trucking, Feed, Appraisals, & Video Sales

Order buying service through Harry Floyd Livestock, Inc.

Harry Floyd (home): 931-722-9200

Harry Floyd (cell): 931-224-2247

Rob Floyd: (cell) 931-224-2248 • Jim Martin: 256-366-3519

Main Office: 931- 722-3100 • www.floydandsonslivestock.com

2 Locations To Better Serve You!

Valley Stockyard

13130 AL Hwy. 157, Moulton, AL 35650

Regular Sale Every Wednesday • 11:00 A.M.

Trucking Available • Country Buying & Bluegrass Video Sales

“Serving our regions cattle producers for 66 years & many more!”

More info: 256-974-5900

Benji Mccafferty 256-740-9648 • Billy Wallace: 256-303-7097

Pulaski Stockyard

“Striving To Be Your Full Service Stockyard”

607 West Shoal St., Pulaski, TN 37478

Regular Sale Every Tuesday • 12:30 P.M.

Special Cow Sale First Friday of Every Month • 6:00 P.M.

Special Goat Sale Every 3rd Friday Each Month • 6:00 P.M.

Office 931-424-8389 • www.pulaskistockyard.com

Benji Mccafferty 256-740-9648 • Billy Wallace (Cell) 256-303-7097

Derek Black 931-638-5392

Advertise Here!

ONLINE AUCTION

**32.07 +/- acre and 5.09 +/- acre tracts in Lewis Co
at 479 Springer Rd, Hohenwald, TN
Begins August 21st and ends September 11th at 12 pm
Register and bid at mcewengroup.com**



These two building lots are both build ready. Tract 1 is 32.07 +/- acres and Tract 2 is 5.09 +/- acres. Each has been approved for up to a 4 bedroom home and the approval is good for 3 years. The lots already have wells in place and electricity is available at the road. Tract 1 also has a spring located near the back of the property line. Springer Road is an up and coming area with several high end homes that have recently been built. The owners have put a lot of hard work and effort into making these lots available for someone to build on. Ride out to Springer Rd to see them.

To register for the auction, visit our website at McEwenGroup.com and click the auction tab.

MCEWEN GROUP

LAND IS YOUR LEGACY



Office 931.381.1808 Cell 931.698.8338



Kyle Thomas
Licensed Auctioneer #5016



SALVAGING

Salvaging Agco
2270 Square Balers

- Round Balers
- Swathers
- Combines
- Tractors

Call Us For New & Used John Deere Row Head Parts!

**Over 8000
Machines
Parted Out!**

Mike's Equip. Co.
Buhler, KS

mikesequipment.com
sales@mikesequipment.com

620-543-2535
since 1977



2023, TAR RIVER SAYA conventional till drills. \$3,525 for a 4' and \$3,895 for a 6'. In stock and ready to go. Call Chris at Farm Service Solutions in Leoma, TN; or, visit farmservicesolutions.com; (931) 242-7675 stuttsjc@yahoo.com



REGISTERED RED ANGUS BULLS, 15 months old. Meet TAEP program for max back. Sign up October 1-October 7. Parker Angus, Shelbyville, TN., (615)653-8913.

TUCKER GEN II TRAIL SADDLE for sale, 17-1/2" seat with wide tree, excellent condition, \$1,150. (931)209-6870.

FOR SALE, JD 3pt. 2-12 plow, complete new mold boards, points, \$600 firm; JD #51 single bottom plow, rope trip on steel, \$500; JD front weight M1854T, \$400; 2 sets JD rear weights, M343T, \$150 per set. Western KY. (270)230-5596.

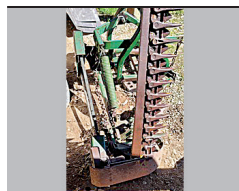

JOHN DEERE 350 Sickle Mower, 7ft, \$975. Glasgow, KY. (270) 681-8061

HONDA 125 3-wheeler for sale, stored five plus years, electric start, good seat, good tires, not running, not stuck, \$300. (256)523-1212; (256)524-2871.

COMPLETE MEADOWS SAWMILL, FRICK edger, Cummins 6 cylinder power unit, complete hydraulic log deck and log turner, \$35,000. (606)222-0179.

GOOSENECK TYPE cattle trailer for sale, 16' trailer, \$2,500 each. Lebanon, TN. (615)714-3894.



1994 CHEVY KODIAK for sale, w/24' grain bed, 151,000 miles, roll tarp in VGC, rebuilt lift cylinders, good solid truck, runs and works great, \$12,500. (618)499-3316.

JOHN DEERE 5100M tractor for sale, 4WD, 2,600 hrs., shuttle shift, \$29,900. (931)729-2320.

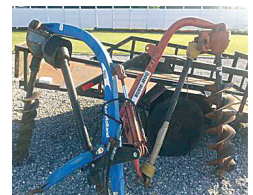

NEW HOLLAND, HEAVY post hole auger, with hydraulic down pressure, \$1,250; Bush Hog brand heavy post auger, \$750. (256)810-7238.

2018 DODGE 2500 6.7 diesel, 4WD, 75,000 miles, super clean. Still under warranty. Call for details and pictures. \$41,500 or best offer. (931)652-8123.

FOR SALE, 25' GOOSENECK TRAILER dovetail, ramps, \$5,000; 16' gooseneck cattle trailer, \$2,300. (731)968-5343.



BEEF FOR SALE! FoxFire Farm raised beef for sale! No growth hormones, no tenderlean. Grass and grain-fed! Taking orders for whole steer, half steer, and quarter, \$6/lb of hanging weight! (931) 698-2404 foxfirefarmcolumbiatn@gmail.com



2023, TAR RIVER SAYA NO TILL DRILL These 55" and 78" Drills are set up on 7.5" spacing and will plant a variety of seeds from corn, beans, and wheat, to fescue and clover. Stainless steel boxes let you drill fertilizer at the same time as you plant seed. \$5,900 for 55" and \$6,995 for a 78" plus tax. Call Chris at Farm Service Solutions in Leoma, TN; or, visit farmservicesolutions.com; (931) 242-7675

COMING SOON ABSOLUTE AUCTION

REAL ESTATE 75 W. POINT DRIVE, FAYETTEVILLE TN

Located in the Park City/Skinem Community, approximately 5 miles southwest of Fayetteville and 23 miles north of Huntsville.

The real estate consists of approximately 56.7 acres (approx. 40 acres cropland/pasture land with balance in woodland. The improvements consist of a 1704 sq. ft. brick ranch style house, tenant house, a general-purpose barn, and other buildings. Subject road frontage along West Point Dr., Childress Rd., and Johnson Rd. totals approximately 5,500 feet. Land will be subdivided into eight (8) tracts ranging in size from 5+ acres to 10+ acres. Tracts may be combined at Auction Co. discretion. See Agent for plat.



Note: Houses built prior to 1978 may or may not contain lead-based paint. House may be inspected prior to auction for lead based paint.

Terms of Sale: Real Estate - 10% day of sale. Balance with deed.



Residential • Farms • Commercial • Auctions • Appraisals

114 N. Main Ave. • Fayetteville, TN • 931-433-9842
 Joe D. Smith, Broker & Auctioneer, Lic. #22655 & 993
 AL Real Estate License #61714-0; AL Auction#480
 Cell: (931) 580-1899 • Fax: (931) 433-9850
joesmith@fpunet.com • www.townandcountrytn.com

LOOKING FOR A WEIGHT block and grill guard for front of 5000 or 6000 series John Deere tractor. Middle TN. (931)307-9839.



ROBINSON ENVIRONMENTAL LAND CLEARING forestry mulching, boom mower bush-hogging, agricultural stump grinding and skid loader work. Call David, (615) 631-0638

JOHN DEERE 1610 chisel plow, 10'W, 3 point, gauge wheels, good condition. Pics and delivery available, \$2,500. (931)808-8095.



SANTA GERTRUDIS BULLS polled, registered, gentle. Happy Valley Ranch, Quality Cattle Since 1977. (256) 566-7878 lindadkelso@yahoo.com

USED CANOES, \$200 each. (256) 773-8080

KUBOTA 105S, 4WD, shuttle shift, \$31,750. (256) 335-4919



HAY FEEDER PANELS, 6' up to 16' long, TAEP approved. (615)653-8913.

KUBOTA L3301, 750 hours, 4WD, \$19,750. (256) 335-4919



FIRE TRUCK AND MOTORS FOR SALE, five 671 Detroit and one 471 Detroit on the bed; and 671 with turbo pulling the fire truck. Buy one or buy all for \$27,500. Will take trades for F450s, F550s, or road tractors. No early calls. Call or text Rick, (931) 797-1328

To Place A Classified Call
800-247-7318

CUSTOM STEEL BUILDINGS

LIFETIME METAL ROOFING, SHAKE SIDING, VINYL SIDING, WINDOWS, GARAGE DOORS



Financing available! Check us out on Facebook!

Over 30+ Colors Available

Clark's Home Solutions, LLC

792 David Crockett Hwy. | Winchester, TN 37398



Call today!
(931)962-8859

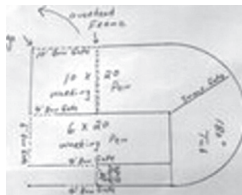

180 DEGREE SWEEP TUB with 7' bow gates, 6' tall, heavy duty. (615)653-8913.

JOHN DEERE 120 ONE ROW CORN PICKER, with parts machine, \$3,000; two corn wagons, \$1,600 for both. (256)453-1697.

BUSH HOG BRAND, heavy duty 6' bush-hog (rotary cutter), \$850. (931)235-4899.

WANT TO BUY, ATHENS disc harrow, model 93, 12'w in good condition. (423)619-6416.

DRIVE SUNFIRE PLUS WHEELCHAIR, condition unknown, bought at an estate sale, looks new, probably needs batteries. (615) 585-1487

MAHINDRA 6000 for sale, 4WD, loader, 500 hours, 60hp, 1 set remotes, \$17,900. (931)729-2320.

To Place A Classified Call
800-247-7318



KUBOTA SVL75-2 COMPACT TRACK LOADER, \$47,000+tax. Call for more details! PowerQuip, Inc, Albertville, AL. (256) 878-1631

HEAVY DUTY PALLET FORKS, LIKE NEW for sale, \$500. (615)569-0891.

WANT TO BUY FJ40 Toyota, in model years from 1975 to 1980. (931) 607-9737

SMART-TILL Cherokee Tillers, 50" and 59" chain drive regular duty; 71" gear drive medium duty; 81" gear drive heavy duty; 50" \$1,700; 59" \$1,800; 71" \$2,300; 81" \$2,800 plus tax. Call Chris at Farm Service Solutions; or, visit farmservicesolutions.com; (931) 242-7675



INDUSTRIAS AMERICA Pull-type tandem and offset discs. Tandems have 22" blades and offsets have 24" blades. 8' tandem \$5,750, 10' tandem \$6,000, 7' offset \$5,300, 8' offset \$5,750, 10' offset \$6,250. Call Chris at Farm Service Solutions in Leoma, TN; or, visit farmservicesolutions.com; (931) 242-7675

1486 tractor w/duals, \$12,500; JD 12' culti-mulcher, \$2,500; JD field cultivator, 22', \$2,500; IH 11 shank chisel plow, \$1,200. (931)993-9390.

GOOD CORN SILAGE for sale, \$60 per ton, large orders negotiable. (931)256-0481.

CELEBRATING 66 Years

FOR 36% SPECIAL RETAIL FINANCING MONTHS

ON SELECT NEW BUSH HOG EQUIPMENT

INCLUDING FLEX-WING AND MULTI-SPINDLE ROTARY CUTTERS, HAY TEDDERS, AND HAY RAKES

Trust in a company whose name has become synonymous with the task.
That's performance. That's reputation. That's Bush Hog®.

IF IT DOESN'T SAY **BUSH HOG** IT JUST WON'T CUT IT™

www.bushhog.com

Dean Farm Supply

28739 U.S. Hwy. 72 • Hollywood, AL 35752

256-574-1112

www.DeanFarmSupply.com

Gossett Farm Equipment, LLC

1624 Hwy. 100, Centerville, TN 37033 • 931-729-4515

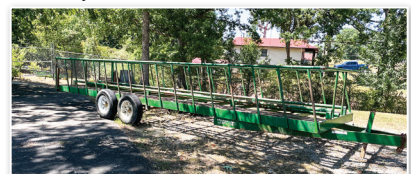

Hay Wagon, 5-6 rolls, \$3,000

gossettfarmequipment@gmail.com • 931-729-4515



43 FABRICATION
 Where Customers are our top priority! We are a multi-craft welding and machine shop that offers equipment rigging and installation. Offering welding, fabrication, manual and CNC machining, CNC plasma cutting, production fabrication services, custom fabrication, automation, industrial maintenance services, industrial equipment installation, project management, industrial door/dock service, industrial plumbing, industrial electric and more! Call or email us for all your commercial and industrial repair needs! (931)270-8389; or, service@43fabrication.com. (931)270-8389 service@43fabrication.com



1969, JOHN DEERE 4020 diesel w/turbo, side console, power-shift, 600hrs. on complete rebuild, 18.4-38 duals, front weights, 540/1000 pto, very nice, runs and works great, \$21,750. (618)499-3316.

RAMER'S CUSTOM SAWING. Turn those logs into usable lumber, Lawrenceburg, TN. (931)766-0708.



BUYING OR SELLING LAND? GIVE US A CALL!

Proudly serving Alabama, Arkansas, Louisiana and Tennessee.

Specializing in farm land, ranch land, and development land.

We sell them all - Large or Small

Call us for all your auction needs in AL.

Brett Underwood (256) 655-9266
Ricky Underwood (256) 679-2039
 2806D Winchester Rd., New Market, AL 35761
ricky@underwoodlandcompany.com
brett@underwoodlandcompany.com

U L C
Underwood Land Company, Inc.
 A Real Estate & Auction Company



LIMB BLAZER FOR SKID steer, 24" carbide tipped blade; ALSO, large variety of skid steer attachments in stock, Elkton, KY. (270)886-1097.

PRIVATEER FISH & WORK BOAT for sale, 24' good boat, Volvo outdrift, \$8,500. (256)773-8080.

DECK FOR JOHN DEERE lawnmower, 42" deck, fits model Z345 Zero-Turn, like new condition, new gator blades, \$400. (256)520-1898.



1999 FORD F-350, crew cab, 4WD, 6 speed manual, 350k miles, \$9,000. (615)417-4054

To Place A Classified Call
 800-247-7318

EQUIPMENT FOR SALE, Case IH 2166 combine w/25' 1020 grain head on header wagon, all for \$38,500; J&M 620 grain cart, \$12,500; JD 1590 no till drill with markers and dolly wheels, \$42,500; Case IH 12' grain drill, \$5,500; Brillion packer on wheels, \$5,500; IH 4700 grain truck DT466E 16' bed, 110K miles, cold air, very nice truck, \$18,500; 4 basket Krone hay tedder, \$1,000; Farm King 10-70 grain auger with hydraulic swing away, \$10,000; IH



TIG WELDER AND MAINTENANCE LABORERS 43 FABRICATION IS HIRING FOR A TIG WELDER AND MAINTENANCE LABORERS, 1st shift, 40 hours a week, some overtime from time to time. Pay based on experience. Call for information, (931)270-8389; or, send resume to service@43fabrication.com. (931) 270-8389 service@43fabrication.com JOHN

ONLINE AUCTION

ROBERT COTHRAN ESTATE

**BIDDING ENDS TUESDAY
SEPTEMBER 17th- 10 A. M.**

**BRIGHTON, TN 38011
4919 HOLLY GROVE RD.**

CONSTRUCTION & FARM EQUIP.



CAT DC3 DOZER- LGP Wide Track - 4 Post Rops - 6 Way Blade



LOW BOY TRAILER
8 X 22' Deck - Dovetail & Loading Ramps



2008 DRAGO CORN HEAD
MD. N8TR - 8 Row 30" Popcorn Special Head

EZ TRAIL HEADER TRAILER



2005 FREIGHTLINER DAY CAB TRACTOR - 10 SP. Detroit Diesel - Wet Kit - Headache Rack New Injectors

1997 VOLVO DAY CAB TRACTOR - 10 SD. Volvo D12 Engine - Air Ride - Wet Kit

STEEL DUMP TRAILER - 24 Ft. Quarter Frame

J & M 1075 GRAIN CART - New Tires & Tarp

GRADER BOX BLADE- 10 Ft. - Hdy. Pull Type

JOHN DEERE 1010 FIELD CULTIVATOR - 25 Ft.

ELK 16 FT. STOCK TRAILER- Cut Gate

BUMPER TANDEM AXLE TRAILER- 16 Ft. Bed

INSPECTION DATE: SEPT. 12TH - 3 TO 5:30 P.M.

10% Buyer's Premium Added

REGISTER & BID AT
www.alexanderauctions.com

ALEXANDER
AUCTIONS & REAL ESTATE SALES
MARVIN E. ALEXANDER, CAI, Auctioneer - T19 - ARI - 2369-ARI 72011
239 University St., Martin, TN 38237
Office (731) 587-4244 Cell: (731) 225-7368
Email: marvin@alexanderauctions.net

Environmentally Friendly Brush Clearing

by Layne Construction

Remove unwanted vegetation. Cut & grind trees up to 6" & brush into mulch. No brush piles.



We Do All Types Of Dirt Work • Loader & Excavator

We can: Clear for wild game plots • Clear ATV trails • Shooting lanes
Pasture reclamation • Lot clearing • Fence lines • Field borders • Right of way

Call for free estimate: 256-975-4193 • 256-975-4296
www.land-clearing-services.com



ASV Skid steer quick attach equipment of all types. Grapples, Post Hole Diggers, Cutters, Sweeper Brooms, Forks, Stump Grinders, Boom Poles, etc. If you're looking for attachments, give Chris a call at Farm Service Solutions in Leoma, TN; or, visit farm-servicesolutions.com; (931) 242-7675



H&S Skid steer pallet forks 900 lb. capacity \$550, 2,000 lb. \$750, 4,000 lb. \$850, 5,500 lb. \$1,150. Skid Steer, John Deere 100-500 series loader, and Global Euro quick attach available. Call Chris at Farm Service Solutions in Leoma, TN; or, visit farmservicesolutions.com; (931) 242-7675



BUSH-WHACKER ST-180 ELITE BATWING BUSH-HOG 15', very good condition, \$7,500. (256) 657-6872



DewEze - Superslicer

DEWEZE SUPERSLICER roll bale feeder, \$19,500. "The best way to feed what you need - Stop your hay loss." Give us a call, RRP Truck Equipment, Sparta, TN 38583. (931) 761-3554

WAGYU HEIFERS for sale. (256)714-6182.

DEERE 5105, good local tractor, \$12,500. (256) 773-8080

ALLIS-CHALMERS 185, 1,850 actual hours, original, \$10,250. (256) 335-4919

KUBOTA R640R3 WHEEL LOADER, \$94,250+tax. Call for more details! PowerQuip, Inc, Albertville, AL. (256) 878-1631

SEVEN PUREBRED BLACK ANGUS BULLS for sale, 9-11 months old, Deer Valley All In Grandsons and Conealy Confidence. (931)675-0669.

BOW GATES 16 GAUGE, 6' tall, good inventory, 4' up to 12' combo bow gates-example 12' with 4' wt. FandPLivestock.com. (615)653-8913.

HAY FOR SALE, 3x3x8 bales of Alfalfa hay and mixed Alfalfa hay. Good horse hay. (931)808-8490; (931)728-5490.

YEARLING HEIFER Year old White Dexter Heifer, great Homestead Cow, good for meat or milk. (731) 267-2738 fluffernuttergoats@gmail.com

WANT TO BUY, 10'-20' Bush Hog, Middle TN. (931)307-9839.

RIDING LAWN MOWER TRAILERS for sale, 5'x12' lawn mower trailer, \$850. Lebanon, TN. (615)714-3894.

1950, OLIVER 77 good tires, \$5,000; Case DC, approximately 1950, good tires, \$5,000; New Holland 411 disk bine, \$4,000. All run good. 1991 Mercedes, four door, diesel. (205)568-8511.

WE HAVE A GOOD SUPPLY IN STOCK FOR SALE

DECATUR CONTAINER

5375 Marsha Ave. Decatur, AL 35603

256-751-3800

Providing Quality, Low-Cost Storage Solutions Since 1995



Mobile Offices

- 8' widths
- 20'-40' lengths
- With or without AC
- Custom Built



20'x8'x8 1/2'



40'x8'x8 1/2'



40'x8 1/2'x9 1/2'

Used Shipping Storage Containers & Dry Van Rentals

Call Jason Cato (205) 529-2699.

Office (256) 751-3800 • Email: Jason@DecaturContainers.com

WANT TO BUY 230 International. Campbellsville, KY area. (270)469-5939.

PRESSURE TREATED PINE FENCE BOARDS for sale, 1x6x14ft; 1x6x16ft; 2x6x16ft available. (931) 675-3260

HAY FOR SALE, round bales \$30 each; square bales \$4 each, Manchester, TN area. (931)607-3020.

THREE SHOULDER MOUNTED DEER HEADS on plaques for sale, 7 point, 8 point, 9 point, \$1,000 for all three. (931)468-2240; (931)309-2200.

1975, JOHN DEERE 2630; 2002 3025E with loader; 2017 Polaris Ranger 570. (931)766-0371.

1950, JOHN DEERE model G, MMUD, narrow front, factory 3pt. hitch, good tires, runs good, \$5,000. (205) 353-7540; (205)568-8511. (205) 353-7540

LOOKING FOR NEWLY born Jersey bull calves. (931)205-2783.

JOHN DEERE 8100, good tractor, \$36,750. (256) 335-4919

MIRAFOUNT LIVESTOCK WATERERS for sale, Call for big savings. (931) 675-3260

MINI TRUCKS FOR SALE 4x4, A/C, P/S, 5-speed, auto, dump and regular beds and vans. Delivery Available, Can Special Order. Berryhill Mini Trucks, LLC., 3499 Co. Rd. 93, Anderson, AL 35610. (256)740-7287; www.berryhill-minitrucks.com

WANT TO BUY, PALLET forks for Bush Hog 446 loader. (615)477-9949.

WANTED, GI CONTAINER stainless steel barrels with factory sights. (931)273-6757.

WANTED USED Z-MASTER TORO, zero-turn mower, any condition. (256) 974-3774

RILES AUCTIONS LLC & RILES ENTERPRISES, CONSIGNMENT & ONLINE AUCTIONS, WE BUY EQUIPMENT, SIGN UP FOR YOUR CONSIGNMENT ON OUR WEBSITE, www.rilesauctions.com. CONTACT GARRETT RILES, (662) 274-4708 rilesauctions@gmail.com

PRESSURE TREATED FENCE POSTS

Excellent Prices
 Pressure treated at our plant with CCA to the retention rate of .40
 25 year warranty against decay
 Dealer Inquiries Welcome
 Will Protect Established Dealers Territories
 Family business since 1987

Green River Post

11029 Hwy. 132 E., Sebree, KY 42455 • Kenny Miller • (270) 772-0318



Thinking of having an auction?
WE CAN HELP!

Real Estate of all Types • Assets • Estates

8719-A AL Hwy. 53, Toney, AL 35773
256-536-7497



HORTON
 AUCTION & REAL ESTATE

Sales That Satisfy Since '65

Online Bidding Available • www.hortonauctions.com

Aisles & Aisles & Aisles

of IH & CaseIH Tractor Parts
New, Used & Remanufactured



The Largest Exclusive
IH & CaseIH Used & Rebuilt
Parts Inventory in North America

Bates Corporation Call 1-800-248-2955
12351 Elm Road Bourbon, IN 46504 www.batescorp.com

ANTIQUE 2-PER-SON horse-drawn sleigh, cutter style, \$400. (606) 425-8755

1950, MINNEAPOLIS MOLINE model UB, narrow front, runs good, \$5,000. Call for details, (205) 353-7540

WANT TO BUY COWS, or cow/calf pairs. Middle TN. (931)307-9839.

SQUEEZE CHUTES Tarter series 3 \$2,800. Tarter series 6 \$4,500 both available with either automatic or manual head gates. Call Chris at Farm Service Solutions in Leoma, TN; or visit farmservicesolutions.com; (931) 242-7675

JOHN DEERE 4020, joystick, QA bucket, straight as they come, console, \$18,750. (256) 335-4919

MAHINDRA 6500 for sale, 4WD, two remotes, 60hp., \$18,900. (931)729-2320.

GRASS HAY FOR SALE, Fescue, white clover, some Johnson grass. Lewisburg area. \$5/square bale, you load/haul. (931) 492-1322

JOHN DEERE 7200 tractor for sale, \$31,500; 715 John Deere ripper, auto reset, \$4,000. (931)797-2854.

1971, JOHN DEERE 4020 (CONSOLE MODEL) \$15,900—Synchro shift (console model), 2 new batteries, canopy, front end loader with hay fork and bucket. Owned since 1981. Primarily used for cutting and bailing hay. (256) 527-4471

TOOL HANDLES: AX, hoe, rake, fork and more. Drill Tec horseshoes and nails. Bolts, screws, hinges and latches at Mountain Hardware, 3065 Granddaddy Road, Lawrenceburg, TN.

WANT TO BUY, HORNING 1402 corn head in good condition. No Sunday calls. (731)967-1456.

DAIRY EQUIPMENT Double 4 herringbone system, 2-inch ss hi-line, 8 milkers, 2 milk tanks 600 & 500 gal., 2 vacuum pumps, commercial water heaters. Case Noordermeer, Lafayette, Alabama. (334)755-5109 (334) 755-5109

REGISTERED BLACK ANGUS BULLS fully TAEF qualified, A-I sired out of great cow families, gentle, good EPD's. Cedar Ridge Angus, Pulaski, TN. (619)876-7904. See Cedar Ridge Angus on Facebook. (619) 876-7904

ALLIS-CHALMERS D-17 tractor, loader, gas, ps, \$2,850, Allis-Chalmers CA, \$1,100; M-Farmall, \$2,100. (931)841-2853.

WEANED FEEDER PIGLETS 14-week-old weaned piglets, 3/4 Red Wattle 1/4 Kune Kune, \$100. Elora, TN. (731) 267-2738 fluffernutter-goats@gmail.com

DECALS AFFORDABLE DECALS AND SAFETY DECALS. Prompt. Knowledgeable Reliable Service. www.QuipCal.com; Call, (215)536-5339; email:info@customservicescompany.com.

NEW SKID STEER MOUNT, HYDRAULIC post hole auger, with 2 HD augers, \$1,850. (256)810-7238.

STAY-TUFF BRAND LIVESTOCK FENCING for sale, 12 different sizes available. Hundreds of rolls in stock. (931) 675-3260

JOHN DEERE 4230, good tractor, 8,200 hours, \$18,750. (256) 335-4919

WANT TO BUY, CHAROLAIS BULL. (931)307-9839.

Seed For Sale

Wildlife Seed

Deer & Turkey Plot Mixes
Winter Peas
Turnips - 7 Top - Purple Top
Forage Turnips
Forage Rape
Chicory - Forage
Mustards & Kale
Diakon Radish

Other-Misc.

Parakeet/Budjie Food
Brassica Forage Mix
(Forage Greens)

Lawn Grasses

Southern Supreme Turf
Turf-Ryegrass
Creeping Red Fescue

Clovers/Legumes

Dixie Crimson Clover
Advantage Ladino Clover
Dynamite Red Clover
Durana Ladino Clover
White Dutch Clover
Alfalfa - Varieties
Vetch

Registered Angus Cattle

Grasses

KY 31 Fescue with Orchardgrass
KY 32 Fescue
Shilo II Orchardgrass
Timothy
Marshall, Nelson Ryegrass
Gulf Annual Ryegrass
Max Q II Jesup Fescue



Certified Wheat

SY VIPER
CH Forage
USG 3752
SALUDA

Small Grains

Wrens Abruzzi Rye
Bob Oats
Barley

Cover Crop Blends

Clemmons & Hamner Seed, Inc.

5578 County Rd. 34, Killen, AL 35645
www.clemmonshamnerseed.com

Call 256-757-9996

If you don't see what you're looking for, give us a call!



Control your irrigation, enjoy your freedom.

Experience top-tier irrigation performance with our user-friendly technology. It's designed to free you up for the moments that matter most. [Learn more at valleyirrigation.com](http://valleyirrigation.com)

AGSENSE
A VALLEY BRAND



1811 Wilson Parkway, Fayetteville, TN 37334 • (931) 297-2697

valleyirrigation.com

Faith, Family, and Farm

CA 1029

CATTLE SWEEP SYSTEMS Heavy Duty galvanized 8 bar 6' tall. 90 degree with 10' of alley starts at \$1,480. 180 degree w/20' of alley starts at \$2,475. We can add as needed to customize your system. Call Chris at Farm Service Solutions in Leoma, TN; or, visit farmservicesolutions.com; (931) 242-7675

FOR SALE, REGISTERED BLACK ANGUS BULLS, will qualify for the full TAEP money, all are by the top AI bulls in the breed. Crawford Angus. Lewisburg, TN. (931)205-2450; (931)359-2633. crawfordangus@bellsouth.net

To Place A Classified Call 800-247-7318

TWO 14" CIRCLE Y SADDLES for sale, new one \$1,200; other used very little, \$900. (931)455-7656.

TRUCK FLAT BEDS For All Your Needs. Give Us a call, (931)761-3554. RRP Truck Equipment, Sparta, TN 38583.

REGISTERED BLACK ANGUS BULLS for sale, yearlings from AI sires - Volunteer, Black Pearl, Stock Fund, Jet Black. From high-performance cowherd. Turrentine Angus, Shelbyville. (931)607-8950; aturrentine@cafes.net.

HORSE DRAWN dump rake, \$100. Joe N. Hostetler, 150 Mt. Horeb Road, Ethridge, TN 38456.

MULE SICKLE MOWING MACHINE for sale, horse drawn, \$375 or best offer. (256)577-5051.

SIX PUREBRED BLACK ANGUS HEIFERS for sale, Granddaughters of Deer Valley All In and Conealy Confidence, 9-10 months old. (931)675-0669

VERMEER 604 SUPER M roller, \$13,000; 8' service bed, \$1,000; 1988 Chevy with 12' Chandler hydraulic bed, \$10,500. (678)231-8636.

WAGYU / BLACK ANGUS YOUNG BULLS, HEIFERS We have 3/4 Wagyu and 1/4 Black Angus young bulls and heifers, 14 to 18 months old. Heifers are for \$1,600 to \$2,000, and bulls are for \$1,800 to \$2,500. Bulls are old enough and ready for service. (615) 504-9784 roger.rgbuilders@gmail.com

LIVESTOCK & FLATBED TRAILERS for sale, must see, different sizes and options. Financing available. Wholesale Trailers, Lebanon, TN. (615) 714-3894

WHEAT SEED, CLEANED, germ tested, as low as \$0.15 per pound. No Sunday calls. (931)308-2128.



Chicken Litter For SALE

Kiln Dried Shavings For Sale

ORGANIC FERTILIZER

• DELIVERY AVAILABLE •

931-967-8699 • 931-607-8699

Selection • Service • Satisfaction

- Aerial Work Platforms
- Lawn- Landscape-Tree
- Compaction
- Material Handlers
- Skid Steers-Mini Excavators
- Generators and Accessories
- Construction Tools
- Concrete-Masonry



From Contractor To Homeowner, **We Can Help!**



WATSON'S Equipment Rental

290 Interstate Drive • Manchester, TN 37355
Mon.-Fri. 7:00 A.M. - 5:00 P.M. • Sat. 7:00 A.M. - NOON



931-954-5862

www.WatsonsEquipmentTN.com

CASE IH 1083 CORN HEAD, 8 row, with header wagon, \$7,500. (931)308-2128.

IRON CRAFT flex-wing cutters. These cutters have a 10 gauge smooth top deck, replaceable skids, spring suspension, safety chains, and solid tail wheels. Model 2512 12' \$13,995. Model 2515 15' \$16,995. Model 3515 Heavy-duty 15' \$19,995. Call **Chris at Farm Service Solutions in Leoma, TN; or, visit farmservicesolutions.com; (931) 242-7675**

KUBOTA M8200, 2WD, CHA, loader, remotes, \$22,900. (931)729-2320.

ALLIS-CHALMERS 2 ROW 3pt corn planter; parting out N6 Gleaner combine; MF 300 parts combine. (270)707-9754.

WANT TO BUY 15 month old Jersey bull or older, needs to be polled. (423)645-0646.

FERTILIZER & LIME BUGGY SPREADER for sale, \$4,500. (256)773-8080.

FLAT WAGON BED, 9'x18-1/2', steel frame with wood bed, \$950. Can make new one to your specs. Call for price, (270)265-0415.

WANT TO BUY, LARGE gear for gear box for DM70 bush-hog disc mower. McMinnville, TN area. (931)939-2223.

WANT TO BUY, DISK mower. Middle TN. (931)307-9839.

GREAT E-BAY OPPORTUNITY! \$25,000 worth of used Kubota tractor parts for \$4,000, located in Waynesboro, TN. (904) 813-4740

NEW HOLLAND TS100 for sale, 2WD, loader, 80 PTO hp., \$16,900. (931)729-2320

APPROXIMATELY 100 CLIPPER seed cleaning screens, 42"x34", all for \$500. Pics and delivery available. (931)808-8095.

AG SPRAY EQUIPMENT 3-point and pull-type sprayers come with boomless nozzle. 3 point sprayers all have hand wands. 3 point 65 gal \$1,450, 110 gal \$2,600, 150 gal \$2,950, 200 gal \$3,400. Pull-type with used tires 300 gal, \$3,950; 500 gal, \$4,300. Booms available. Call **Chris at Farm Service Solutions; or, visit farmservicesolutions.com; (931) 242-7675**

WANT TO BUY, goats, sheep, chickens, and guineas. Ardmore, TN area. Call, (256)777-0065; (931) 427-8477

PALADIN MM60 SERIES II MULCHER, \$35,450+tax. Call for more details! PowerQuip, Inc, Albertville, AL. (256) 878-1631

JOHN DEERE 5225, 2WD, \$14,750. (256) 335-4919

KIOTI DK 4710 SE cab, loader, like new, 70 hours, 4WD, \$34,000. (931)939-4999.

2012, GPI GOOSE-NECK Trailer, 22' + 5' dove. (931)729-4515.

BULL GATES-16 GAUGE, 51" and 63" tall, 4'-20' long, good inventory. Fand-PLivestock.com. (615)653-8913.

WANTED, BUYING TRAILERS needing repair, any size for cash. (931)593-3128.

200 GALLON CONTAINERS for sale, several available. (615)653-8913.

KOMATSU 30 FORKLIFT, hard surface, propane, \$3,500. (256) 773-8080

To Place A Classified Call 800-247-7318

Over 50 Truck Beds in stock, newer & older Chevrolet, Ford, Ram & GMC Single & Dual-Wheel Trucks



Now carrying **Iron Bull Trailers** Call for prices!



Aluminum Beds Call for Prices



Steel Beds Call for Prices

We will trade for your used bed! Used Flat Beds & Dually Beds Available! Custom Orders Available!



Skirted Steel Beds - Call for Prices

Fast Installation on In-Stock Inventory Call Devin or Todd 931-738-9275



120 Auto Lane | Sparta, TN 38583 Hwy. 111 in Sparta



JASONLEWISAUTOMOTIVE.COM

*Price plus tax, installation hardware, & installation. Prices do not include applicable sales taxes. Installation hardware not included in advertised price. Limited quantities available. Due to advertising deadlines, some models may be sold out. **Financing available through Sheffield's on most models.

WATSON METALS

We Roll-Form and Manufacture Metal Roofing and Supplies, and we service all of Middle Tennessee and surrounding areas.

WHAT WE CARRY

- Tuff Rib Panel
- PBR Panel
- Watson Wave Panel
- 5V Panel
- Corrugated Panel
- Standing Seam Panels in 1", 1.5" & 2"
- Mechanical Seam panels
- Board & Patton Panels
- Metal Shingles
- Perforated Panels in 20+ Colors
- Custom Bent Trims
- Roll-Form Standard Trims
- Closures
- Screws For Wood & Metal
- Stock Screws 1" - 3"
- Over Size Screws
- Solar Seals All Colors & Clear



Over 20 Years Of Quality Service & Experience
 Monday thru Friday 7:00 AM - 4:30 PM
 238 Interstate Dr., Manchester, TN 37355

(931) 728-8185
www.watsonmetals.com

ADVANCED WIND REEL SYSTEM, 70" Heavy Duty Skid Steer Rock Picker. With rotating reel to sweep rocks and roots up in the slated bucket, this picker does great gathering up of unwanted debris and leaving the dirt behind, \$6,000. Call Chris at Farm Service Solutions; or, visit farmservicesolutions.com; (931) 242-7675

OLD BARN WANTED, we take down old barns. Call T&M Demolition at (270) 962-7058

1977, **INTERNATIONAL 464 tractor,** with bush hog, new clutch, new tires, 2WD, \$6,000; without bush hog, \$5,250. (615)569-0891.

CORRAL PANELS, 16 GAUGE, 6' tall, good inventory, 8' up to 16' long. FandPLivestock.com; (615) 653-8913

MILLER FARMS Angus Beef from the farm. 100% natural, non-GMO, hormone and antibiotic-free. Whole, halves, or by the pound. Slaughtered and packaged. (931)593-3702.

To Place A Classified Call
 800-247-7318

ISUZU BOX TRUCK, 2014 model, 220,341 miles, diesel, A/C, automatic, 16' box, \$22,850. Call or text, (931)607-9737 for more information.

WRANGLER PARTS FOR SALE, used machines wanted. Deutz engine parts. Martin's Maintenance, Monday-Friday, 8a.m.-5p.m. (270) 265-5040

INDUSTRIAS AMERICAN 3 POINT CUTTERS Heavy 11 gauge deck, 90 HP gearboxes with slip clutch. 6' \$1,600; 7' \$1,900; 10' \$3,750. 10' pull type 4950. Call Chris at Farm Service Solutions in Leoma, TN; or, visit farmservicesolutions.com; (931) 242-7675

QUALITY LAWN CARE!! We do landscaping, lawn maintenance, mulch, tree trimming, tree removal, clean up. Licensed and insured. Free Estimates. Call for price, (931)625-6377.

HAY FOR SALE, 4X5 bales, first cutting, fertilized, sprayed, no rain, \$40 per bale. (256)508-4492.

A SPLIT ABOVE THE REST

The strongest splitter for the money in the country. PERIOD.

- 10 Different Woodsplitter Styles to Choose From
- Models for Many Excavators
- Made in the USA
- No Brakes/No Bends

TM MANUFACTURING
 Making Wood Splitting Simple

260 Industrial Park Rd. SE, Cokato, MN 55321 • 320-286-3077 • www.skidsplitter.com



Bill Thomas
Founder (1940-2010)

Will Thomas
Publisher / CEO

Katie McNabb
Director of Magazines

Gabby Denny
VP of Marketing

Chase Perryman
VP of Talent

Wesley Bryant
Editor-in-Chief

Janet Mullins
Business Development
(931) 993-0026

Bob Barger
Business Development
(601) 422-5064

Shelli Fuller
Customer Service

Barb Hargrove
Customer Service

Tracey Pollock
Customer Service

Todd Pitts
Lead Print Ad Designer

Jane Morrell
Junior Print Ad Designer

Clinton George
Digital Design Director

Dani Wilbert
Digital Marketing Specialist

(800) 247-7318

404 Main Ave. South
Fayetteville, TN 37334

FarmersExchange.com

Mats, cuts, negatives, art work or other copy submitted for publication is considered to be the property of the advertiser. Advertising is accepted with the understanding that all liability for copyright violation is the sole responsibility of the advertiser.

The Exchange will make every effort to see that advertising copy is correctly printed, but shall not be liable for failure to publish an ad or for typographical errors.

The Exchange will gladly reprint, without charge, that part of an advertisement in which an error occurs, provided a claim is made within three (3) days of the first publication of the ad.

© 2024 Exchange Media Group
All Rights Reserved

We Have All Your Concrete Needs!

- 8' Feed Troughs • Fence Line or Center Line
 - Stock Guards, 12' & 16', 7' deep • Water Troughs, 6' Round • Storm Shelters
- ALL PRODUCTS STEEL REINFORCED**

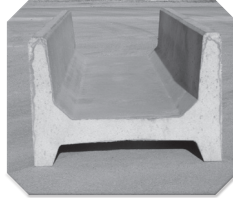

8' (26" or 60" wide) H Feeder
Eat From Both Sides

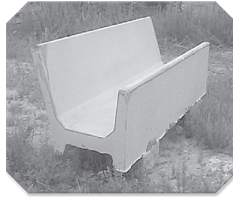

8' (34" wide) J Feeder
Eat From One Side



Water Tank
350 Gallons



WE DARE YOU TO COMPARE!

Our concrete Cattle Gaps are superior because of the amount of steel reinforcement, all double matted and correctly placed for durability. This allows us to be better than the competition. Available in 12' & 16' long and 12" or 20" tall. Call for pricing & specs on gaps.

Don't settle for less than the best!

Life Protector Partial Bury

(80"x64"x142") Not converted septic tank

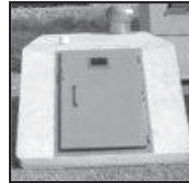

- Strong steel reinforced precast 4500 psi concrete with fiber mesh
- Partial bury sheltered unit/easy to install
- Easy entrance access (steps not ladder)
- Outside measurements: 5'4" wide, 11'10" long 6'8" tall

Above Ground Storm Shelters

Sizes: 6'x10'x7'; 6'x6x7'/wheelchair accessible.
Anchors Kits available

Tankersley Concrete Co., Inc.

1630 Rock Crusher Rd., Lewisburg, TN 37091 • **931-359-3112**
Owners: Bubba & Lynn Tankersley • **In Business Since 1946**
Check out our website @ www.tankersleyconcrete.com

GREAT PLAINS WANTED, Standing 1006NT C DRILL, \$37,000+tax. Call for more details! PowerQuip, Inc, Albertville, AL. (256) 878-1631

REGISTERED HEREFORD BULLS for sale, gentle disposition, great bloodlines, polled, service age, starting at \$1,500. Leave message, (931) 703-7573

Tracts of Timber and Cedar to buy and cut; also, mulching services. Dwight Rogers, (931) 580-4816

JOHN DEERE PULL BEHIND COMBINE, PTO, \$3,000; Kelley duplex stationary feed mill, cyclone mix bin, \$3,300. (256)453-1697.

To Place A Classified Call
800-247-7318

USED FLOOR FOR 30' grain bin, with metal supports, fan and transition, \$900. (270)952-4983.

JOHN DEERE GATOR 625I, 4WD, like new, 113 hours, \$9,400. (931)939-4999.

JOHN DEERE 1025R, 280 hours, bucket, belly mower, \$17,750. (256) 335-4919



LEAKING OIL?

- **Seals Leaks: Engines, transmissions, power steering & hydraulic systems**
- **Restores flexibility, elasticity and tensile strength of all rubber seals**
- **100% non-clogging formula**
- **One 8 oz. bottle treats up to 8 quarts of oil/fluid**
- **Also available in gallons and cases**

**WORKS IN HOURS
LASTS FOR YEARS
GUARANTEED!**

available at
amazon

800-434-9192 • www.SealLube.com

We Have The Right Trailer For You!



Austin Trailer Sales Florence, AL (256) 483-0744	Grandview Welding Thompsville, KY (270) 487-8813
Double D Trailer Parts Flemingsburg, KY (606) 748-9841	Lasseter Tractor Moultrie, GA (229) 985-1027
The Trailer Store Columbia, TN (931) 381-2795	Dustin Neat Enterprises Dunnville, KY (800) 346-4486

JOHN DEERE 4240, bucket and hay spear, \$27,500. (256) 335-4919

LAWN MOWERS WANTED, don't scrap'em, bring to us or call us. We are interested! (931)593-3128.

4,000 BALES OF ORCHARD GRASS HAY, 12-14% protein, \$8-\$10 per bale. Hohenwald, TN area. (931)628-0529.

DAIRY GOATS ADGA registered American Alpine and recorded grade dairy goats. In milk and dry yearlings available. (731) 267-2738 fluffernuttergoats@gmail.com

PRESSURE TREATED PINE FENCE POSTS for sale, several sizes round and square available, 7', 8', 10' lengths available. (931) 675-3260

FESCUE SEED FOR SALE, cleaned, bagged, germ tested, \$1 per pound. No Sunday calls. (931)308-2128.

REGISTERED RED ANGUS BULLS, 15 months old. Meet TAEP program for max back. Sign up October 1-October 7. Parker Angus, Shelbyville, TN., (615)653-8913.

JOHN DEERE 350 Sickle Mower, 7ft, \$975. Glasgow, KY. (270) 681-8061

FOR SALE, JD 3pt. 2-12 plow, complete new mold boards, points, \$600 firm; JD #51 single bottom plow, rope trip on steel, \$500; JD front weight M1854T, \$400; 2 sets JD rear weights, M343T, \$150 per set. Western KY. (270)230-5596.

1994 CHEVY KO-DIAK for sale, w/24' grain bed, 151,000 miles, roll tarp in VGC, rebuilt lift cylinders, good solid truck, runs and works great, \$12,500. (618)499-3316.

HONDA 125 3-wheeler for sale, stored five plus years, electric start, good seat, good tires, not running, not stuck, \$300. (256)523-1212; (256)524-2871.

COMPLETE MEADOWS SAWMILL, FRICK edger, Cummins 6 cylinder power unit, complete hydraulic log deck and log turner, \$35,000. (606)222-0179.

TUCKER GEN II TRAIL SADDLE for sale, 17-1/2" seat with wide tree, excellent condition, \$1,150. (931)209-6870.

2023, TAR RIVER SAYA conventional till drills. \$3,525 for a 4' and \$3,895 for a 6'. In stock and ready to go. Call Chris at Farm Service Solutions in Leoma, TN; or, visit farmservicesolutions.com; (931) 242-7675 stuttsjc@yahoo.com

NEW HOLLAND, HEAVY post hole auger, with hydraulic down pressure, \$1,250; Bush Hog brand heavy post auger, \$750. (256)810-7238.

FARM MACHINERY & CONSTRUCTION CONSIGNMENT AUCTION

**2 DAY →
AUCTION:**

**FRIDAY ~ SEPT 20TH &
SATURDAY ~ SEPT 21ST
@ 9:00 (CST)**

8380 NEW GLASGOW ROAD - SCOTTSVILLE, KY 42164

**OVER 1,000 LOTS EXPECTED!
LIVE & ONLINE BIDDING**



**WE WILL BE RECEIVING CONSIGNMENTS:
MON. TO FRI. / 8AM - 4PM / AUG 26TH THRU SEPT 17TH**

*****NO CONSIGNMENTS AFTER SEPTEMBER 17TH**

DIRECTIONS: FROM SCOTTSVILLE TAKE HWY 31-E NORTH 6 MI. TO AUCTION SITE. FROM GLASGOW TAKE HWY 31-E SOUTH 12 MI. FROM CUMBERLAND PARKWAY TO AUCTION SITE. 30 MILES NORTH OF NASHVILLE--25 MILES EAST OF BOWLING GREEN--12 MILES SOUTH OF GLASGOW

2024 DATES
APRIL 19TH & 20TH
JUNE 14TH & 15TH
SEPT 20TH & 21ST
NOV 15TH & 16TH
DECEMBER 30TH



**FOR MORE INFO PLEASE CALL:
TYLER HARPER 304-993-5738**

Cowherd Equipment & Rental, Inc.



Penta 4030
Several Other Models In Stock



Jaylor 5575
In Stock - Call



Hagedorn 5290
In Stock - Call



Nuhn Lagoon Pump
8', Call for more info



Dion F64 Headers
In Stock - Call



Dion Scorpion 300
In Stock - Call

Numerous Used Mixers Available!

For more information:

Cowherd Equipment & Rental, Inc.

1483 Old Summersville Rd. • Campbellsville, KY 42718

270-465-2679 • 270-469-5095 • 270-469-0398

2018 DODGE 2500 6.7 diesel, 4WD, 75,000 miles, super clean. Still under warranty. Call for details and pictures. \$41,500 or best offer. (931)652-8123.

WANT TO BUY FJ40 Toyota, in model years from 1975 to 1980. (931) 607-9737

FOR SALE, 25' GOOSENECK TRAILER dovetail ramps, \$5,000; 16' gooseneck cattle trailer, \$2,300. (731)968-5343.

PALMER DUMP TRAILER, 18', new liner, \$13,250. (256) 335-4919

BEEF FOR SALE! FoxFire Farm raised beef for sale! No growth hormones, no tenderlean. Grass and grain-fed! Taking orders for whole steer, half steer, and quarter, \$6/lb of hanging weight! (931) 698-2404 foxfirefarmco-lumbiatn@gmail.com

GOOSENECK TYPE cattle trailer for sale, 16' trailer, \$2,500 each. Lebanon, TN. (615)714-3894.

JOHN DEERE 1610 chisel plow, 10'W, 3 point, gauge wheels, good condition. Pics and delivery available, \$2,500. (931)808-8095.

ROBINSON ENVIRONMENTAL LAND CLEARING forestry mulching, boom mower bush-hogging, agricultural stump grinding and skid loader work. Call David, (615) 631-0638

JOHN DEERE 5100M tractor for sale, 4WD, 2,600 hrs., shuttle shift, \$29,900. (931)729-2320.

SMART-TILL
Cherokee Tillers, 50" and 59" chain drive regular duty; 71" gear drive medium duty; 81" gear drive heavy duty; 50" \$1,700; 59" \$1,800; 71" \$2,300; 81" \$2,800 plus tax. Call Chris at Farm Service Solutions; or, visit farmservicesolutions.com; (931) 242-7675

SANTA GERTRUDIS BULLS polled, registered, gentle. Happy Valley Ranch, Quality Cattle Since 1977. (256) 566-7878 lindadkelso@yahoo.com

New & Used Tractor Parts

- All Makes & Models
- Free Tractor Parts Hotline
- Shipping Parts Daily
- We Buy Salvage Tractors

Cross Creek Tractor Co.

Hwy. 278 E. - Cullman, Alabama
(256) 739-0496

1-800-462-7335

E-Mail: info@crosscreektractor.com
www.crosscreektractor.com



Ritchie Water Tank

We Carry 2 and 4 Hole

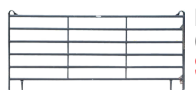

Priefert 12' Corral Panel
\$220⁰⁰



Special 4 Mineral
\$16⁰⁰ per bag with this ad

Priefert®

Farm, Ranch & Rodeo



Kentucky 31 Fescue
\$79⁹⁹ per bag with this ad



Marshall Ryegrass
\$39⁹⁹ per bag with this ad

Stocking Lots of Priefert Products

Priefert S04 Chute
Call For Prices



Priefert 135 Sweep Tub Premier
Call For Prices

Guntersville
FEED STORE LLC
& GARDEN CENTER
256-582-4411
1321 Blount Ave. Guntersville, AL
guntersvillefeedstore.com

DONBAR USA

Works like a handrail creating better balance when climbing on and off a Zero-Turn mower.

new accessories!



phone cradle



bucket attachment



scan to purchase now!

Support Bar for Zero-Turn Mowers
Order online at www.dbmower.com • 763-785-1382

Call For Specials, Deals and Incentives.



Case 1494, 1983
2WD, 85 hp - \$4,950



Bush Hog SM60,
like new - \$6,500



2023 Bush-Whacker
HD 121 - \$10,750



2024 Delta 27TB
Trailer
\$8,250



Country Clipper
Zero Turn
Call For Price



1997 Case IH 4240
\$17,950



Bush-Whacker
ST180 Elite
\$9,950



Vermeer 504F
\$2,750



2023 Bush Hog 1812
Call For Price

HUDDLESTON EQUIPMENT

29233 Hwy. 431 Wedowee, AL 36278



256-363-1132

www.huddlestonequipment.com



USED CANOES, 180 DEGREE SWEEP TUB with 7' bow gates, 6' tall, heavy duty. (615)653-8913.

KUBOTA 105S, 4WD, shuttle shift, \$31,750. (256) 335-4919

KUBOTA L3301, 750 hours, 4WD, \$19,750. (256) 335-4919

FIRE TRUCK AND MOTORS FOR SALE, five 671 Detroit and one 471 Detroit on the bed; and 671 with turbo pulling the fire truck. Buy one or buy all for \$27,500. Will take trades for F450s, F550s, or road tractors. No early calls. Call or text Rick, (931) 797-1328

HAY FEEDER PANELS, 6' up to 16' long, TAEP approved. (615)653-8913.

180 DEGREE SWEEP TUB with 7' bow gates, 6' tall, heavy duty. (615)653-8913.

JOHN DEERE 120 ONE ROW CORN PICKER, with parts machine, \$3,000; two corn wagons, \$1,600 for both. (256)453-1697.

WANT TO BUY, ATHENS disc harrow, model 93, 12'w in good condition. (423)619-6416.

DRIVE SUNFIRE PLUS ELECTRIC WHEELCHAIR, condition unknown, bought at an estate sale, looks new, probably needs batteries. (615) 585-1487

HEAVY DUTY PALLET FORKS, LIKE NEW for sale, \$500. (615)569-0891.

KUBOTA SVL75-2 COMPACT TRACK LOADER, \$47,000+tax. Call for more details! Power-Quip, Inc, Albertville, AL. (256) 878-1631

BUSH HOG BRAND, heavy duty 6' bush-hog (rotary cutter), \$850. (931)235-4899.

1969, JOHN DEERE 4020 diesel w/turbo, side console, power-shift, 600hrs. on complete rebuild, 18.4-38 duals, front weights, 540/1000 pto, very nice, runs and works great, \$21,750. (618)499-3316.

GOOD CORN SILAGE for sale, \$60 per ton, large orders negotiable. (931)256-0481.

DEWEZE SUPERLICER roll bale feeder, \$19,500. "The best way to feed what you need - Stop your hay loss." Give us a call, RRP Truck Equipment, Sparta, TN 38583. (931) 761-3554

WAGYU HEIFERS for sale. (256)714-6182.

JOHN DEERE 5105, good local tractor, \$12,500. (256) 773-8080

ALLIS-CHALMERS 185, 1,850 actual hours, original, \$10,250. (256) 335-4919

KUBOTA R640R3 WHEEL LOADER, \$94,250+tax. Call for more details! PowerQuip, Inc, Albertville, AL. (256) 878-1631

SEVEN PUREBRED BLACK ANGUS BULLS for sale, 9-11 months old, Deer Valley All In Grandsons and Conealy Confidence. (931)675-0669.

**To Place A
Classified Call
800-247-7318**

FALL FARM EQUIPMENT CONSIGNMENT AUCTION

SEPT. 11 & 12, 2024 *Live & Online*

2-Day Equipment Auction - *Consign Today!*

Day 1 Wednesday, Sept. 11 - Live and online 9:00 AM

Selling Tractors, Trailers, Dozer, Excavators, Skid Steers, Semi Trucks, Containers, Balers, Mowers, Side x Sides, Zero-Turns, Post, Anything That Runs & Drives & More!

Day 2 Thursday, Sept. 12 Online only 6:00 PM

Selling attachments, implements, shop equipment, fence post, livestock equipment & more

Taking consignments now. M-F 9:00 AM-5:00 PM

View our website for more information.

TN Auction Lic. 5722 • TN Real Estate Lic. 262051

1234 Hwy. 68 Sweetwater. TN 37874

(865) 607-6698 - ekauctioneers.com

Edward Knight, Prin. Auctioneer



TIG WELDER AND MAINTENANCE LABORERS 43 FABRICATION IS HIRING FOR A TIG WELDER AND MAINTENANCE LABORERS, 1st shift, 40 hours a week, some overtime from time to time. Pay based on experience. Call for information, (931)270-8389; or, send resume to service@43fabrication.com. (931) 270-8389 service@43fabrication.com

WANT TO BUY FJ40 Toyota, in model years from 1975 to 1980. (931) 607-9737

MAHINDRA 6000 for sale, 4WD, loader, 500 hours, 60hp, 1 set remotes, \$17,900. (931)729-2320.

LIMB BLAZER FOR SKID steer, 24" carbide tipped blade; ALSO, large variety of skid steer attachments in stock, Elkton, KY. (270)886-1097.

DECK FOR JOHN DEERE lawnmower, 42" deck, fits model Z345 Zero-Turn, like new condition, new gator blades, \$400. (256)520-1898.

ASV Skid steer quick attach equipment of all types. Grapples, Post Hole Diggers, Cutters, Sweeper Brooms, Forks, Stump Grinders, Boom Poles, etc. If you're looking for attachments, give Chris a call at Farm Service Solutions in Leoma, TN; or, visit farmservicesolutions.com; (931) 242-7675

To Place A Classified Call 800-247-7318

Where Do You Go When You Need Parts?

Russells Tractor Parts
1-800-248-8883

Ag & Industrial Parts • Free Quotes
Free Parts Locating Service
New & Used Parts

We stock & ship new after market parts. Sparex, Tisco, Riverside, Temco Dealer



Russells Tractor Parts

We ship parts anywhere in the U.S.

Scottsboro, AL



43 FABRICATION Where Customers are our top priority! We are a multi-craft welding and machine shop that offers equipment rigging and installation. Offering welding, fabrication, manual and CNC machining, CNC plasma cutting, production fabrication services, custom fabrication, automation, industrial maintenance services, industrial equipment installation, project management, industrial door/dock service, industrial plumbing, industrial electric and more! Call or email us for all your commercial and industrial repair needs! (931)270-8389; or, service@43fabrication.com. (931) 270-8389 service@43fabrication.com

H&S Skid steer pallet forks 900 lb. capacity \$550, 2,000 lb. \$750, 4,000 lb. \$850, 5,500 lb. \$1,150. Skid Steer, John Deere 100-500 series loader, and Global Euro quick attach available. Call Chris at Farm Service Solutions in Leoma, TN; or, visit farmservicesolutions.com; (931) 242-7675

1950, OLIVER 77 good tires, \$5,000; Case DC, approximately 1950, good tires, \$5,000; New Holland 411 disk bine, \$4,000. All run good. 1991 Mercedes, four door, diesel. (205)568-8511.

PRIVATEER FISH & WORK BOAT for sale, 24' good boat, Volvo outdraft, \$8,500. (256)773-8080.

BUSH-WHACKER ST-180 ELITE BATWING BUSH-HOG 15', very good condition, \$7,500. (256) 657-6872

RAMER'S CUSTOM SAWING. Turn those logs into usable lumber, Lawrenceburg, TN. (931)766-0708.

Come Check These Great Deals!



Car Trailer (2) 5200k axles, 8,000 lb. winch - \$4,000



Privateer Fish & Work Boat 24', good boat, Volvo outdraft \$8,500



JD 5105 good local tractor \$12,500

- Komatsu 30 Forklift, hard surface, propane.....\$3,500
- Canoes, used.....\$200 each
- Fertilizer & Lime Buggy Spreader.....\$4,500
- Kodiak Cutter, 8'.....\$4,500

256-773-8080

North Alabama Tractor Co.

Hwy. 31 South, Hartselle, Alabama 35640 • P.O. Box 1025

EXCELLENT USED TRACTORS & EQUIPMENT



Krone Tedder KW
5.52 4 baskets \$12,100
Call Sales For Price



125 Case Maxxum
4WD Cab, 3 remote valves, air ride & Buddy Seats, 16 x 16 Power Shuttle Transmission - YES, Case Loader is available.
\$125,000



105A Case Tractor
4WD Two Remotes, Air Ride & buddy seat, 12x12 power shuttle Transmission - YES, Case Loader is available.
Call Sales For Price



90C Case Tractor
Cab, 4WD loader, 3rd function valve, air ride seat and buddy seat, 2 remove valves, brand new with 0% financing for 60 months

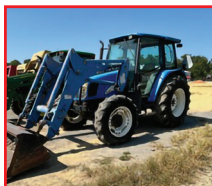

105A Case Tractor
4WD Two Remotes, Air Ride & buddy seat, 12x12 power shuttle Transmission - YES, Case Loader is available.
Call Sales For Price



2021 6640 Vermeer Baler
600 bales, 51/2x4 size.
\$39,000

Snead Equipment

www.sneadequip.com



U.S. Hwy. 278 East, Snead, AL 35952

205-466-3500

BOW GATES 16 GAUGE, 6' tall, good inventory, 4' up to 12' combo bow gates-example 12' with 4' wt. FandPLivestock.com. (615)653-8913.

HAY FOR SALE, 3x3x8 bales of Alfalfa hay and mixed Alfalfa hay. Good horse hay. (931)808-8490; (931)728-5490.

WANT TO BUY, 10'-20' Bush Hog. Middle TN. (931)307-9839.

WANT TO BUY 230 International. Campbellsville, KY area. (270)469-5939.

JOHN DEERE 8100, good tractor, \$36,750. (256) 335-4919

PRESSURE TREATED PINE FENCE BOARDS for sale, 1x6x14ft; 1x6x16ft; 2x6x16ft available. (931) 675-3260

YEARLING HEIFER Year old White Dexter Heifer, great Homestead Cow, good for meat or milk. (731) 267-2738 fluffernuttergoats@gmail.com

RIDING LAWN MOWER TRAILERS for sale, 5'x12' lawn mower trailer, \$850. Lebanon, TN. (615)714-3894.

WANT TO BUY COWS, or cow/calf pairs. Middle TN. (931)307-9839.

HAY FOR SALE, round bales \$30 each; square bales \$4 each, Manchester, TN area. (931)607-3020.

1975, JOHN DEERE 2630; 2002 3025E with loader; 2017 Polaris Ranger 570. (931)766-0371.

LOOKING FOR NEWLY born Jersey bull calves. (931)205-2783.

1950, JOHN DEERE model G, MMUD, narrow front, factory 3pt. hitch, good tires, runs good, \$5,000. (205) 353-7540 ; (205)568-8511. (205) 353-7540

MIRAFOUNT LIVESTOCK WATERERS for sale, Call for big savings. (931) 675-3260

THREE SHOULDER MOUNTED DEER HEADS on plaques for sale, 7 point, 8 point, 9 point, \$1,000 for all three. (931)468-2240; (931)309-2200.

STAY-TUFF BRAND LIVESTOCK FENCING for sale, 12 different sizes available. Hundreds of rolls in stock. (931) 675-3260

To Place A Classified Call
800-247-7318

The Ultimate Wood Heat.

More Comfort
Thermostatically controlled wood heat.
Peace of Mind
Keep the fire outside and eliminate the dangers associated with indoor wood heating.
Save Money
Wood is a renewable, inexpensive and often free energy source.

CLASSIC EDGE
TRANSFORMER SERIES
Outdoor Wood Furnace



Southern KY Wood Furnaces
8263 Glasgow Rd., Burkesville, KY 42717
(270) 459-1840 • SouthernKYWoodFurnaces.com

VERONA CANEY

GARDEN CENTER

- Grass Fed Beef, Vegetable Plants & Seed
- Herbs, Fruit Plants
- Annual Flowers & Baskets
- Perennial Flowers, Bulbs & Grass
- Aquatic Plants, House Plants
- Evergreen & Flowering Shrubs & Trees
- Floral & Silk Arrangements
- Bulk Mulch, Soils, Compost, Rock & Sand
- Bulk Fertilizer & Ground Cover
- Gifts, Certificates, Produce & Canned Goods
- Garden & Landscape Supplies
- Honey, Jams, Jellies & Candy
- Daily Fresh Vegetables/Herbs

LANDSCAPING DIVISION

- 50 Years of Landscape •
- Commercial & Residential
- Designs & Installation
- Monthly Maintenance Plans
- Weeding, Fertilizing, Mulching
- Building Stone & Raised Beds
- Haul in Soil & Level Lawns
- Sow or Sod Lawns
- Trim or Remove Trees & Shrubs
- Remove Stumps & Debris
- Fire Place Pits & Patio
- Deliver and plant memorial trees
- Timeless Fence Supplies

GARDENS & LANDSCAPING

2975 Verona Caney Road, Hwy. 272, Lewisburg, TN 37091
(931) 359-1121 or Cell: (931) 359-1126

www.veronacaney.com

FARM EQUIPMENT FOR SALE



2005 JD 7420
\$75,000



2012 JD 7130
\$72,500



2012 JD 6430 PREMIUM
\$67,500

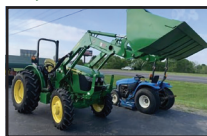

2021 JD 5065E
\$42,500

1993 JD 6400	\$30,000
2008 JD 6430	\$60,000
1998 JD 7410	\$47,500
1994 JD 7800	\$52,500
2002 JD 8420	\$87,500

Also In Stock - Hay Forks, Pallet Forks, Grapples, Box Blades & Tillers

Commercial Vehicles

2019 GMC Sierra 1500.....	\$28,500
2018 Chev Silverado 1500	\$25,000
2018 Chevy Silverado 2500HD.....	\$25,000
2012 Ford F-250 SD XL	\$15,500

Jim Rice Equipment

7422 US- 412 Friendship, TN 38034
(731) 677-2400 • www.jimriceequipment.com

MINI TRUCKS FOR SALE 4x4, A/C, P/S, 5-speed, auto, dump and regular beds and vans. Delivery Available, Can Special Order. Berryhill Mini Trucks, LLC., 3499 Co. Rd. 93, Anderson, AL 35610. (256)740-7287; www.berryhillminitrucks.com

WANT TO BUY, PALLET forks for Bush Hog 446 loader. (615)477-9949.

WANTED, GI CON-TENDER stainless steel barrels with factory sights. (931)273-6757.

JOHN DEERE 4020, joystick, QA bucket, straight as they come, console, \$18,750. (256) 335-4919

MAHINDRA 6500 for sale, 4WD, two remotes, 60hp., \$18,900. (931)729-2320.



The Crown For Your Home



Residential • Agricultural • Commercial
Increase the value & beauty of your home with our maintenance free metal roofing!
Available in many styles:

Slate, Clay Tile, Shake, Stone Coated Shingle, Thatch & Standing Seam

We manufacture the 3 ft. wide metal panels at our location, plus we use an in-house computerized custom trim machine, for better and faster service!

Plateau Metal Sales www.plateaumetalsalestn.com

103 Randolph Rd. • Crossville, TN
Mon. - Fri. 7 to 5 • Sat. 8 to 12

• 2nd location to serve you better. • **931-277-3586**
1-800-468-0149

2448 Buttermilk Road W. • Lenoir City, TN **1-866-988-7670**
865-376-0528

YOUR METAL ROOFING HEADQUARTERS

GRASS HAY FOR SALE, Fescue, white clover, some Johnson grass. Lewisburg area. \$5/square bale, you load/haul. (931) 492-1322

JOHN DEERE 7200 tractor for sale, \$31,500; 715 John Deere ripper, auto reset, \$4,000. (931)797-2854.

TOOL HANDLES: AX, hoe, rake, fork and more. Drill Tec horseshoes and nails. Bolts, screws, hinges and latches at Mountain Hardware, 3065 Grandaddy Road, Lawrenceburg, TN.

1971, JOHN DEERE 4020 (CONSOLE MODEL) \$15,900—Synchro shift (console model), 2 new batteries, canopy, front end loader with hay fork and bucket. Owned since 1981. Primarily used for cutting and bailing hay. (256) 527-4471

DAIRY EQUIPMENT Double 4 herringbone system, 2-inch ss hi-line, 8 milkers, 2 milk tanks 600 & 500 gal., 2 vacuum pumps, commercial water heaters. Case Noordermeer, Lafayette, Alabama. (334)755-5109 (334) 755-5109

ANTIQUE 2-PERSON horse-drawn sleigh, cutter style, \$400. (606) 425-8755

1950, MINNEAPOLIS MOLINE model UB, narrow front, runs good, \$5,000. Call for details, (205) 353-7540

REGISTERED BLACK ANGUS BULLS fully TAEP qualified, A-I sired out of great cow families, gentle, good EPD's. Cedar Ridge Angus, Pulaski, TN. (619)876-7904. See Cedar Ridge Angus on Facebook. (619) 876-7904

ALLIS-CHALMERS D-17 tractor, loader, gas, ps, \$2,850, Allis-Chalmers CA, \$1,100; M-Farmall, \$2,100. (931)841-2853.

WEANED FEEDER PIGLETS 14-week-old weaned piglets, 3/4 Red Wattle 1/4 Kune Kune, \$100. Elora, TN. (731) 267-2738 fluffernuttergoats@gmail.com

WANTED USED Z-MASTER TORO, zero-turn mower, any condition. (256) 974-3774



SHELBY CATTLE CO. GENETICS

Registered Angus Cattle For Sale





Bulls & Heifers For Sale

YODER CATTLE CO.

Call Today! 731-414-1261

318 Bradford Hwy., Rutherford, TN 38369 • yoder6@daystar.io

Your source for powerful, easy fleshing, beautifully uddered, maternally efficient Angus Cattle that "do it on Grass!"

To Place A Classified Call
800-247-7318

S Q U E E Z E
CHUTES Tarter series 3 \$2,800. Tarter series 6 \$4,500 both available with either automatic or manual head gates. Call Chris at Farm Service Solutions in Leoma, TN; or visit farmservicesolutions.com; (931) 242-7675

DECALS AFFORDABLE DECALS AND SAFETY DECALS. Prompt. Knowledgeable Reliable Service. www.QuipCal.com; Call, (215)536-5339; email:info@custom-servicescompany.com.

NEW SKID STEER MOUNT, HYDRAULIC post hole auger, with 2 HD augers, \$1,850. (256)810-7238.

CATTLE SWEEP SYSTEMS Heavy Duty galvanized 8 bar 6' tall. 90 degree with 10' of alley starts at \$1,480. 180 degree w/20' of alley starts at \$2,475. We can add as needed to customize your system. Call Chris at Farm Service Solutions in Leoma, TN; or visit farmservicesolutions.com; (931) 242-7675

JOHN DEERE 4230, good tractor, 8,200 hours, \$18,750. (256) 335-4919

WANT TO BUY, CHAROLAIS BULL. (931)307-9839.

Equipment For Every Need!



Used Conveyor Grain Vac
Call



Hydraulic Dump Hay Wagons in stock
Call



Farm King Augers some in stock, some on the way
Call for sizes & Prices



Kubota Disc Mower
Reduced! - Call



Peterbilt 3406 Cat 1988, new 22' Scott Alum. bed, 3000 series Hoist \$50,000

New Items Available!

Ponderosa Horse Trailer, rubber mat, excellent shape	\$3,000	New & Used Tedders	In Stock
Bush-Whacker Cutter, good used, 15'	\$7,000	TRI Box Blades, 6', in stock, new & used.....	Call
Farm King Finish Mowers, 6' & 7'	Call	Kubota Disc Mower, like new	\$7,500
Hay Express, 4 bale, individual dump.....	\$2,500	Hydro Dump Wagons	In Stock
Hay Wagon, 6-7-8 Bale, bumper hitch & gooseneck.....	Call	(2) 1070 Swing Augers, used.....	Call
New Farm King Grader Blades & Tillers.....	Call	EZ Haul Low Pro, 20', 10' hydro dove tail.....	\$25,000
New Enorossi 4 Basket Tedders.....	Call	Enorossi Rakes, used, 3 in stock	Call
REM Grain Vac, in stock	Call	1070, 1080, 1385, 1395, 1031, 1036, 1336 Augers.....	In Stock
TN River Brand Cutters, 6', 7' or 8', pull type, 3 pt. In stock.....	Call	Durabilt Rake, 10 wheel batwing	Call
New & Used Enorossi Tedder, 4 basket, 17'.....	Call	Bush Hog Brand Cutter, 15'.....	Call
Used Grain Vacs.....	Call for Prices	Peterbilt 1999, wet kit, Cummins engine.....	\$35,000

Straw For Sale - 5' Round Bales, net wrapped or small square bales

Beef Steers For Sale - Can take to slaughter, sell 1/2 or whole

Chandler's Farm Equipment

270-586-6653

Marty 270-392-0359 • Lloyd 270-535-6653
 2529 Salem Road • Franklin, KY
 Going Strong Since 1944



FOR SALE, REGISTERED BLACK ANGUS BULLS, will qualify for the full TAEP money, all are by the top AI bulls in the breed. Crawford Angus. Lewisburg, TN. (931)205-2450; (931)359-2633. crawfordangus@bell-south.net

TWO 14" CIRCLE Y SADDLES for sale, new one \$1,200; other used very little, \$900. (931)455-7656.

TRUCK FLAT BEDS For All Your Needs. Give Us a call, (931)761-3554. RRP Truck Equipment, Sparta, TN 38583.

WANT TO BUY, HORNING 1402 corn head in good condition. No Sunday calls. (731)967-1456.

WANTED, BUYING TRAILERS needing repair, any size for cash. (931)593-3128.

REGISTERED BLACK ANGUS BULLS for sale, yearlings from AI sires - Volunteer, Black Pearl, Stock Fund, Jet Black. From high-performance cowherd. Turrentine Angus, Shelbyville. (931)607-8950; aturrentine@cafes.net.

HORSE DRAWN dump rake, \$100. Joe N. Hostetler, 150 Mt. Horeb Road, Ethridge, TN 38456.

2012, GPI GOOSE-NECK Trailer, 22' + 5' dove. (931)729-4515.

MULE SICKLE MOWING MACHINE for sale, horse drawn, \$375 or best offer. (256)577-5051.

SIX PUREBRED BLACK ANGUS HEIFERS for sale, Granddaughters of Deer Valley All In and Conealy Confidence, 9-10 months old. (931)675-0669

VERMEER 604 SUPER M roller, \$13,000; 8' service bed, \$1,000; 1988 Chevy with 12' Chandler hydraulic bed, \$10,500. (678)231-8636.

GARAGE DOOR INSTALLATION & REPAIR GARAGE DOORS & OPERATORS - NEW INSTALLATION & REPAIRS - WE USE ONLY TOP BRAND DOORS AND OPERATORS (DOOR-LINK/LIFTMASTER). CALL NOW FOR A FREE QUOTE! SERVING SOUTHERN TN AND NORTHERN AL. (931) 292-4889

WE ARE YOUR FULL SERVICE DEALER FOR

SPARTAN MOWERS



Spartan Zero Turn Mowers starting at **\$3,999**

SOUTHERN MIDDLE TN LAWN

3915 Hwy 43, Ethridge, TN 38456 (Next to Chapman Tire) • 931-829-3324 • 931-829-2155





Circle W • Delta
Calico • Blazer
GPI • Homesteader

**We will be exchanging Rippey's
Auto Parts gas bottles**

Horse Utility Trailers Cargo, Dumps
Stock Carports Bike Trailers
Flat Beds Gates & Panels Tow Dollies

Parts - Sales - Service - Rentals

RV Parts Now Available

Consignments Welcome

The Trailer Store

1021 New Lewisburg Hwy., Columbia, TN

Hours: Mon.-Fri. 8:00 A.M. - 5:00 P.M.; Sat. Closed

Mark Curry, Justin Curry, Becky Lynch

Office: 931-381-2795

Fax: 931-380-0337

KUBOTA M8200, 2WD, CHA, loader, remotes, \$22,900. (931)729-2320.

LIVESTOCK & FLATBED TRAILERS for sale, must see, different sizes and options. Financing available. Wholesale Trailers, Lebanon, TN. (615) 714-3894

FERTILIZER & LIME BUGGY SPREADER for sale, \$4,500. (256)773-8080.

WHEAT SEED, CLEANED, germ tested, as low as \$0.15 per pound. No Sunday calls. (931)308-2128.

ALLIS-CHALMERS 2 ROW 3pt corn planter; parting out N6 Gleaner combine; MF 300 parts combine. (270)707-9754.

WANT TO BUY 15 month old Jersey bull or older, needs to be polled. (423)645-0646.

Custom Hoop Bldg. Covers, Hay Tarps, & Pond Liners

11 Colors Available

All covers have 2" weld for Strong Waterproof Seams



Cover Your Investment

Agricultural • Industrial • Commercial



3433 White Hall Road
Mackville, KY 40040
Fax: 859-375-5269

859-375-5268

SIMANGUS BULLS FOR SALE SIMMENTAL AND SIMANGUS BULLS. HOMOZYGOUS BLACK AND POLLED. MANY BWF. EXTREMELY DOCILE. PRICED INDIVIDUALLY. BEST SET YOU WILL SEE ANYWHERE. HUNTSVILLE AL (334) 412-2280 WELLSFS@YAHOO.COM

To Place A Classified Call 800-247-7318

INDUSTRIAS AMERICAN 10' pull-type cutter is built by Mennonites and is a great choice for a pull-type cutter. This bush hog has an 11 gauge deck, 90 HP gearboxes, slip clutch, and front chain guards, \$5,500 plus tax. Call Chris at Farm Service Solutions in Leoma, TN; or, visit farmservicesolutions.com; (931) 242-7675

FLAT WAGON BED, 9'x18-1/2', steel frame with wood bed, \$950. Can make new one to your specs. Call for price, (270)265-0415.

WANT TO BUY, LARGE gear for gear box for DM70 bush-hog disc mower. McMinnville, TN area. (931)939-2223.

WANT TO BUY, DISK mower. Middle TN. (931)307-9839.

WAGYU/BLACK ANGUS YOUNG BULLS, HEIFERS We have 3/4 Wagyu and 1/4 Black Angus young bulls and heifers, 14 to 18 months old. Heifers are for \$1,600 to \$2,000, and bulls are for \$1,800 to \$2,500. Bulls are old enough and ready for service. (615) 504-9784 roger.rgbuilders@gmail.com

GREAT E-BAY OPPORTUNITY! \$25,000 worth of used Kubota tractor parts for \$4,000, located in Waynesboro, TN. (904) 813-4740

APPROXIMATELY 100 CLIPPER seed cleaning screens, 42"x34", all for \$500. Pics and delivery available. (931)808-8095.

NEW HOLLAND TS100 for sale, 2WD, loader, 80 PTO hp., \$16,900. (931)729-2320

SNEAD HYDRAULICS & REPAIR

New or Rebuild Pumps, Valves, Motors, Cylinders
& Hydrostats • In House Machine Shop



55231 State Hwy. 79S
Blountsville, AL 35031
Phone: 205-466-3105
Fax: 1-866-372-0303
info@sneadhydraulics.com

Craig Vaughn
Owner/CEO
256-470-0828

www.sneadhydraulics.com

200 GALLON CONTAINERS for sale, several available. (615)653-8913.

KOMATSU 30 FORKLIFT, hard surface, propane, \$3,500. (256) 773-8080

CASE IH 1083 CORN HEAD, 8 row, with header wagon, \$7,500. (931)308-2128.

IRON CRAFT flex-wing cutters. These cutters have a 10 gauge smooth top deck, replaceable skids, spring suspension, safety chains, and solid tail wheels. Model 2512 12' \$13,995. Model 2515 15' \$16,995. Model 3515 Heavy-duty 15' \$19,995. Call Chris at Farm Service Solutions in Leoma, TN; or, visit farmservicesolutions.com; (931) 242-7675

WANT TO BUY, goats, sheep, chickens, and guineas. Ardmore, TN area. Call, (256)777-0065; (931) 427-8477

PALADIN MM60 SERIES II MULCHER, \$35,450+tax. Call for more details! PowerQuip, Inc, Albertville, AL. (256) 878-1631

JOHN DEERE 5225, 2WD, \$14,750. (256) 335-4919

KIOTI DK 4710 SE cab, loader, like new, 70 hours, 4WD, \$34,000. (931)939-4999.

OLD BARN WANTED, we take down old barns. Call T&M Demolition at (270) 962-7058

FINLEY FENCE SUPPLY LLC

Cornersville, TN

Your Full-Service Supplier For All Your Farm Fencing Needs

Low Overhead + Big Volume = SAVINGS
High Quality, Big Selection

We Stock Only High Quality Name Brand Material

- Stay-Tuff Fencing
- Tarter Gates
- Mirafount Water Tanks
- Round and Square Pressure Treated Post
- Gallagher Electric Chargers
- American-Made T-Posts
- Pressure Treated Fence Boards

We can do a consultation to determine your needs.

Need installation too? We can do that also!

(931) 675-3260 • (931) 607-5941 • finleyfencesupply@gmail.com

BULL GATES-16 GAUGE, 51" and 63" tall, 4'-20' long, good inventory. Fand-PLivestock.com. (615)653-8913.

A D V A N C E D WIND REEL SYSTEM, 70" Heavy Duty Skid Steer Rock Picker. With rotating reel to sweep rocks and roots up in the slated bucket, this picker does great gathering up of unwanted debris and leaving the dirt behind, \$6,000. Call Chris at Farm Service Solutions; or, visit farmservicesolutions.com; (931) 242-7675

HAY FOR SALE, 4X5 bales, first cutting, fertilized, sprayed, no rain, \$40 per bale. (256)508-4492.

1977, INTERNATIONAL 464 tractor, with bush hog, new clutch, new tires, 2WD, \$6,000; without bush hog, \$5,250. (615)569-0891.

CORRAL PANELS, 16 GAUGE, 6' tall, good inventory, 8' up to 16' long. Fand-PLivestock.com; (615) 653-8913

To Place A Classified Call 800-247-7318

MILLER FARMS Angus Beef from the farm. 100% natural, non-GMO, hormone and antibiotic-free. Whole, halves, or by the pound. Slaughtered and packaged. (931)593-3702.

ISUZU BOX TRUCK, 2014 model, 220,341 miles, diesel, A/C, automatic, 16' box, \$22,850. Call or text, (931)607-9737 for more information.

WRANGLER PARTS FOR SALE, used machines wanted. Deutz engine parts. Martin's Maintenance, Monday-Friday, 8a.m.-5p.m. (270) 265-5040

JOHN DEERE PULL BEHIND COMBINE, PTO, \$3,000; Kelley duplex stationary feed mill, cyclone mix bin, \$3,300. (256)453-1697.

USED FLOOR FOR 30' grain bin, with metal supports, fan and transition, \$900. (270)952-4983.

KUBOTA L3301, 750 hours, 4WD, \$19,750. (256) 335-4919

SCHWEISS THE DOOR LEADER

DOORS

HYDRAULIC - OR - BIFOLD

ONE-PIECE DOORS STRAP LIFT DOORS

SCHWEISSDOORS.COM 507-426-8273

QUALITY LAWN CARE!! We do landscaping, lawn maintenance, mulch, tree trimming, tree removal, clean up. Licensed and insured. Free Estimates. Call for price, (931)625-6377.

Well Built™ to Handle Your Hay

Trust Your Most Important Forage Crop to Stoltzfus Mfg.

**Well Built™
Round Bale Carriers**



**Heavy
Duty**

- Designed to load & unload with a 3 pt. hitch bale spear
- Reinforced cross members
- 9 models with 6, 8, or 10 bale capacities
- Heavy duty construction

**Dealer Inquiries
Invited!
Several Locations
Available!**

Well Built - Feeders:

- Built tough for long life!
- Available in a variety of lengths
- Adjustable slant bar or self-locking head locks
- Ideal for cattle in either feedlots or meadows



Gates • Slant Bar Sections
Head Locks • Gutter Grates

For a free brochure or more information, call:
610-273-3603

Dealers located throughout TN & KY
Call for the one nearest you!
F.O.B. Cub Run, KY

Stoltzfus MFG

Cub Run, KY

DEALER INQUIRIES INVITED • CUSTOM WAGONS A SPECIALTY

**UNMATCHED STRENGTH,
UNPARALLELED DESIGN**

*Discover Cold-Formed
Steel Structures Today!*

MetalMax
ROOFING & SIDING

Call us for all your metal needs! (256) 232-8080
metalmxbuildingsystems.com • 17713 US-72, Athens, AL 35611

PRESSURE TREATED PINE FENCE POSTS for sale, several sizes round and square available, 7', 8', 10' lengths available. (931) 675-3260

FESCUE SEED FOR SALE, cleaned, bagged, germ tested, \$1 per pound. No Sunday calls. (931)308-2128.

REGISTERED RED ANGUS BULLS, 15 months old. Meet TAEP program for max back. Sign up October 1-October 7. Parker Angus, Shelbyville, TN., (615)653-8913.

FOR SALE, JD 3pt. 2-12 plow, complete new mold boards, points, \$600 firm; JD #51 single bottom plow, rope trip on steel, \$500; JD front weight M1854T, \$400; 2 sets JD rear weights, M343T, \$150 per set. Western KY. (270)230-5596.

JOHN DEERE 350 Sickle Mower, 7ft, \$975. Glasgow, KY. (270) 681-8061

HONDA 125 3-wheeler for sale, stored five plus years, electric start, good seat, good tires, not running, not stuck, \$300. (256)523-1212; (256)524-2871.

COMPLETE MEADOWS SAWMILL, FRICK edge, Cummins 6 cylinder power unit, complete hydraulic log deck and log turner, \$35,000. (606)222-0179.

TUCKER GEN II TRAIL SADDLE for sale, 17-1/2" seat with wide tree, excellent condition, \$1,150. (931)209-6870.

1994 CHEVY KODIAK for sale, w/24' grain bed, 151,000 miles, roll tarp in VGC, rebuilt lift cylinders, good solid truck, runs and works great, \$12,500. (618)499-3316.

2023, TAR RIVER SAYA conventional till drills. \$3,525 for a 4' and \$3,895 for a 6'. In stock and ready to go. Call Chris at Farm Service Solutions in Leoma, TN; or, visit farmservicesolutions.com; (931) 242-7675 stuttsjc@yahoo.com

GREAT PLAINS 1006NT C DRILL, \$37,000+tax. Call for more details! PowerQuip, Inc, Albertville, AL. (256) 878-1631

WANTED, Standing Tracts of Timber and Cedar to buy and cut; also, mulching services. Dwight Rogers, (931) 580-4816

JOHN DEERE GATOR 625I, 4WD, like new, 113 hours, \$9,400. (931)939-4999.

JOHN DEERE 1025R, 280 hours, bucket, belly mower, \$17,750. (256) 335-4919

JOHN DEERE 4240, bucket and hay spear, \$27,500. (256) 335-4919

LAWN MOWERS WANTED, don't scrap'em, bring to us or call us. We are interested! (931)593-3128.

REGISTERED HEREFORD BULLS for sale, gentle disposition, great bloodlines, polled, service age, starting at \$1,500. Leave message, (931) 703-7573

PALMER DUMP TRAILER, 18', new liner, \$13,250. (256) 335-4919

4,000 BALES OF ORCHARD GRASS HAY, 12-14% protein, \$8-\$10 per bale. Hohenwald, TN area. (931)628-0529.

DAIRY GOATS ADGA registered American Alpine and recorded grade dairy goats. In milk and dry yearlings available. (731) 267-2738 fluffernuttergoats@gmail.com

JOHN DEERE 5100M tractor for sale, 4WD, 2,600 hrs., shuttle shift, \$29,900. (931)729-2320.

Specializing in Rugged, Reliable and Reasonably Priced Flat Beds, Arm Beds and Spike Beds



RRP TRUCK EQUIPMENT
SPARTA, TN (931) 761-3554



NEW HOLLAND, HEAVY post hole auger, with hydraulic down pressure, \$1,250; Bush Hog brand heavy post auger, \$750. (256)810-7238.

2018 DODGE 2500 6.7 diesel, 4WD, 75,000 miles, super clean. Still under warranty. Call for details and pictures. \$41,500 or best offer. (931)652-8123.

FOR SALE, 25' GOOSENECK TRAILER dovetail, ramps, \$5,000; 16' gooseneck cattle trailer, \$2,300. (731)968-5343.

BEEF FOR SALE! FoxFire Farm raised beef for sale! No growth hormones, no tenderlean. Grass and grain-fed! Taking orders for whole steer, half steer, and quarter, \$6/lb of hanging weight! (931) 698-2404 foxfirefarmcolumbiatn@gmail.com

WANT TO BUY FJ40 Toyota, in model years from 1975 to 1980. (931) 607-9737

LOOKING FOR A WEIGHT block and grill guard for front of 5000 or 6000 series John Deere tractor. Middle TN. (931)307-9839.

GOOSENECK TYPE cattle trailer for sale, 16' trailer, \$2,500 each. Lebanon, TN. (615)714-3894.

ROBINSON ENVIRONMENTAL LAND CLEARING forestry mulching, boom mower bush-hogging, agricultural stump grinding and skid loader work. Call David, (615) 631-0638

JOHN DEERE 1610 chisel plow, 10'W, 3 point, gauge wheels, good condition. Pics and delivery available, \$2,500. (931)808-8095.

NEED NEW BELTS? WE SELL AMERICAN MADE BELTING ONLY!

Largest Belting Dealer In U.S.

Original Belting for ABSOLUTELY ALL ROUND BALERS IN STOCK!! Save Hundreds

FREE SHIPPING On Belting

MC/VISA/DISCOVER OR COD NO 800# Just Best Prices!!



VERMEER HAY EQUIPMENT New & Used

We Have The Largest Vermeer Baler Parts Inventory In The South

We Fill Over 99% Parts Orders From Stock-Year Round!

Ship UPS Everyday.



HAMMOND EQUIPMENT

Since 1973 • Faundsedale, AL 36738

(334) 627-3348

2023, TAR RIVER SAYA NO TILL DRILL These 55" and 78" Drills are set up on 7.5" spacing and will plant a variety of seeds from corn, beans, and wheat, to fescue and clover. Stainless steel boxes let you drill fertilizer at the same time as you plant seed. \$5,900 for 55" and \$6,995 for a 78" plus tax. Call Chris at Farm Service Solutions in Leoma, TN; or, visit farmservicesolutions.com; (931) 242-7675

SMART-TILL Cherokee Tillers, 50" and 59" chain drive regular duty; 71" gear drive medium duty; 81" gear drive heavy duty; 50" \$1,700; 59" \$1,800; 71" \$2,300; 81" \$2,800 plus tax. Call Chris at Farm Service Solutions; or, visit farmservicesolutions.com; (931) 242-7675

KUBOTA 105S, 4WD, shuttle shift, \$31,750. (256) 335-4919

SANTA GERTRUDIS BULLS polled, gentle. Happy Valley Ranch, Quality Cattle Since 1977. (256) 566-7878 lindadkelso@yahoo.com

USED CANOES, \$200 each. (256) 773-8080

JOHN DEERE 120 ONE ROW CORN PICKER, with parts machine, \$3,000; two corn wagons, \$1,600 for both. (256)453-1697.

FIRE TRUCK AND MOTORS FOR SALE, five 671 Detroit's and one 471 Detroit on the bed; and 671 with turbo pulling the fire truck. Buy one or buy all for \$27,500. Will take trades for F450s, F550s, or road tractors. No early calls. Call or text Rick, (931) 797-1328

WANT TO BUY, ATHENS disc harrow, model 93, 12'w in good condition. (423)619-6416.

To Place A Classified Call 800-247-7318

BUNK FEEDERS

CATTLE GUARDS



Concrete Water Troughs

With or Without Legs Open or Closed Ends

Delivery Available

8' • 12' • 16' Widths Rounded Top Design Keeping Livestock From Crossing



River City Concrete

9160 Hwy. 128 | Savannah, TN, 38372 | 731-925-0271

www.rivercity-concrete.com

ONLINE ONLY SIMMENTAL & FLECKVIEH AUCTION

** TRIPLE A FARMS & FRIENDS **

**Cattle Location (2 weeks prior to sale): TRIPLE A FARMS
300 Fairfield Rd - Bethpage, TN 37022**

BIDDING: SEPT 24 - OCT 5 at 12 NOON CT

- SELLING 83 LOTS OF FLECKVIEH / SIMMENTAL / SIMANGUS™ (22 OPEN HEIFERS • 21 BRED HEIFERS • 22 BRED COWS • 13 COW/CALVES • 5 BREEDING AGE BULLS)

- ALL CATTLE REGISTERED WITH ASA, VET CHECKED WITH HEALTH PAPERS & TESTED PI-BVD NEGATIVE

AUCTION MANAGERS:

Todd Adams: (615) 202-8722

Nate Houser: (423) 605-7511

CATALOG & BIDDING AT TAYSAUCTIONS.COM

620 MAXWELL ST
COOKEVILLE, TN 38501
(931) 526-2307



**PREVIEWS:
OCT 4
SUPPER PROVIDED
OCT 5
LUNCH PROVIDED**



See terms & conditions on the website.

DRIVE SUNFIRE PLUS WHEELCHAIR, condition unknown, bought at an estate sale, looks new, probably needs batteries. (615) 585-1487

KUBOTA SVL75-2 COMPACT TRACK LOADER, \$47,000+tax. Call for more details! PowerQuip, Inc, Albertville, AL. (256) 878-1631

BUSH HOG BRAND, heavy duty 6' bush-hog (rotary cutter), \$850. (931)235-4899.

HEAVY DUTY PALLET FORKS, LIKE NEW for sale, \$500. (615)569-0891.

WANT TO BUY FJ40 Toyota, in model years from 1975 to 1980. (931) 607-9737

LIMB BLAZER FOR SKID steer, 24" carbide tipped blade; ALSO, large variety of skid steer attachments in stock, Elkton, KY. (270)886-1097.

TANK COATINGS & ROOF COATINGS

Available for metal, composition shingles or Tar Roofs. Long lasting and easy to apply. We also manufacture Tank Coatings for Concrete, Rock, Steel, Galvanized and Mobile tanks.

Viriden Perma-Bilt
806-352-2761
www.virdenproducts.com

INDUSTRIAS AMERICA Pull-type tandem and offset discs. Tandems have 22" blades and offsets have 24" blades. 8' tandem \$5,750, 10' tandem \$6,000, 7' offset \$5,300, 8' offset \$5,750, 10' offset \$6,250. Call Chris at Farm Service Solutions in Leoma, TN; or, visit farmservicesolutions.com; (931) 242-7675

1969, JOHN DEERE 4020 diesel w/turbo, side console, power-shift, 600hrs. on complete rebuild, 18.4-38 duals, front weights, 540/1000 pto, very nice, runs and works great, \$21,750. (618)499-3316.

MAHINDRA 6000 for sale, 4WD, loader, 500 hours, 60hp, 1 set remotes, \$17,900. (931)729-2320.

TIG WELDER AND MAINTENANCE LABORERS 43 FABRICATION IS HIRING FOR A TIG WELDER AND MAINTENANCE LABORERS, 1st shift, 40 hours a week, some overtime from time to time. Pay based on experience. Call for information, (931)270-8389; or, send resume to service@43fabrication.com. (931) 270-8389 service@43fabrication.com

ASV Skid steer quick attach equipment of all types. Grapples, Post Hole Diggers, Cutters, Sweeper Brooms, Forks, Stump Grinders, Boom Poles, etc. If you're looking for attachments, give Chris a call at Farm Service Solutions in Leoma, TN; or, visit farmservicesolutions.com; (931) 242-7675

ROBINSON ENVIRONMENTAL LAND CLEARING

Serving Middle Tennessee since 2007

ECO-FRIENDLY FORESTRY MULCHING!

We will clear your land to match your vision! We will work with excellence and efficiency to deliver your desired end results.

- Pasture clearing/restoration
- Timber stand improvement
- Lot clearing-residential and commercial
- Right-of-ways • Fire Prevention
- Wildlife habitat enhancement
- Food plot • Perk Sites • Survey Lines
- Real Estate tracts • Access roads
- Agricultural Stump Grinding

WWW.DROBINSONLANDCLEARING.COM
615-631-0638

Bale Bonnet Slip Ons

Save Hay! Stop Waste

Bags Sleeves Bonnets & Film

Slip-Ons / Bale Bonnet 740-634-2539
Complete Round Bale Cover System 800-231-4242

www.sliponsbalebonnets.com

Bainbridge, OH "The Experienced Livestock People"

DECK FOR JOHN DEERE lawnmower, 42" deck, fits model Z345 Zero-Turn, like new condition, new gator blades, \$400. (256)520-1898.

1999 FORD F-350, crew cab, 4WD, 6 speed manual, 350k miles, \$9,000. (615) 417-4054

CHEVROLET OF BOAZ

Commercial Trucks



2024 GMC Sierra 3500 HD AT4
Stk#240929A
\$78,597



2021 Chevy Silverado 3500 HD
High Country, DRW Crew Cab,
Stk#240889A **\$64,865**



2024 Chevrolet Silverado 3500
HD LTZ DRW ,Crew Cab, Stk#240926A
\$72,865



2024 Chevrolet Silverado 3500
HD High Country DRW Crew Cab,
Stk#240876 **\$75,097**



2024 Chevy Silverado 3500 HD
Chassis Cab, Work Truck
Stk#240928B **\$67,495**



2024 Chevy Silverado 2500 HD
WT, Stk#240563
\$52,212



2024 Chevrolet Silverado
3500 HD High Country DRW Crew
Cab, Stk#240933 **\$83,388**



2024 Chevy Silverado 2500
HD WT Stk#240946
\$50,730



2024 Chevy Silverado 2500 HD
51 miles, 4WD, Stk#240541
\$63,400



2024 Chevy Silverado 2500
HD LTZ Stk#240979
\$65,786



2024 Chevrolet Silverado
2500 HD LT Crew Cab, Stk#240940
\$60,994



2024 Chevrolet Silverado 2500
HD Custom Crew Cab, Stk#240690
\$63,638

www.chevroletofboaz.com

1134 U.S. Hwy. 431, Boaz, AL 35957

1-800-531-4253

Call to insure all incentives are applied.



Commercial rebate requires qualifications. Prices plus tax, title & license and \$199 admin. fee. Incentives Subject to Change.

Requested Delivery On or Before September 4, 2024

PRSRT STD
US POSTAGE
PAID
MONROE, GA
Permit # 15

P.O. Box 490
Fayetteville, TN 37334

RUSSELL BARNETT



See Travis Searcy, The "Truck Specialist"
We're Better and We'll Prove It!

We Are Your Cab & Chassis &
Dually Headquarters

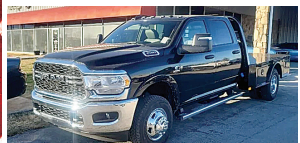

New 2024 Ram 3500 Chassis Tradesman, crew cab, 4WD, 6 spd. auto, diesel, Stk#D12465N
MSRP: \$75,335 **Sale Price \$73,888**



New 2023 Ram 2500 Longhorn, crew cab, 4WD, 6 spd. auto, diesel, Stk#D12367N
MSRP: \$93,340 **Sale Price \$76,631**



New 2024 Ram 3500 Chassis Laramie, crew cab, 6 spd. auto, 4WD, diesel, Stk#D12688N
MSRP: \$85,270 **Sale Price \$73,375**



New 2024 Ram 3500 Chassis Laramie, crew cab, 4WD, 6 spd. auto, diesel, Stk#D12688N
MSRP: \$85,270 **Sale Price \$73,375**



New 2024 Ram 2500 Tradesman, crew cab, 6 spd. auto, 4WD, diesel, Stk#D12728N
MSRP: \$72,945 **Sale Price \$63,157**



New 2024 Ram 4500 Chassis Laramie, crew cab, 4WD, 6 spd. auto, diesel, Stk#D12760N
MSRP: \$92,415 **Sale Price \$79,775**



2024 Ram 4500 Chassis Laramie, crew cab, 4WD, 6 spd. auto, diesel, Stk#D12769N
MSRP: \$92,660 **Sale Price \$79,993**



2024 Ram 4500 Chassis Laramie, crew cab, 4WD, 6 spd. auto, diesel, Stk#D12790N
MSRP: \$92,660 **Sale Price \$83,993**



New 2024 Ram 2500 Tradesman, crew cab, 6 spd. auto, 4WD, diesel, Stk#D12727N
MSRP: \$72,895 **Sale Price \$63,112**



New 2024 Ram 1500 Classic Tradesman, crew cab, 4WD, 8 spd. auto, gas, Stk#D12758N
MSRP: \$52,725 **Sale Price \$40,518**



New 2023 Ram 3500 Laramie, crew cab, 4WD, 6.7L Cummins Turbo, 6 spd. auto, Stk#D12344N
MSRP: \$101,075 **Sale Price \$81,235**



New 2025 Ram 1500 Laramie, crew cab, 8 spd. auto, 4WD, gas, Stk#D12793N
MSRP: \$71,395 **Sale Price \$61,261**



2756 Decherd Blvd., Winchester, TN
931-691-1712



See Travis Searcy, The "Truck Specialist"
We're Better and We'll Prove It!

www.russellbarnettchryslerdodgejeep.com



*All rebates applied. All prices plus tax, title & tag. \$399 processing fee included. Prices include \$2,000 trade assistance & \$2,000 Ally Financial. Due to advertising deadline, all prices and incentives including employee pricing is subject to change by the manufacturer without notice. Customers must finance to obtain all Rebates.