

Farmers' Exchange



Place unlimited
items for sale:

FarmersExchange.com

Used and New Farm Equipment.
Equipment, Land and Livestock Auctions.

Call for Subscription **800.247.7318**

We wish you a Merry Christmas
& Happy New Year!

Thank you for a great 2024. We look forward to serving you in 2025!



JD 5067E, Brand new, 10 hrs., full warranty, 12 spd., PR, 1 set rear remotes, no def. **\$56,900**



JD 5100M, 128 hrs., 32 spd., PR, 3 sets remotes, 3rd function, premium cab **\$84,900**



JD 5090E, 349 hrs., power shuttle, 12 spd. 2 rear hyd. remotes, 3rd function **\$58,500**



JD 1025R Backhoe, only 51 hrs., hyd. trans, like new, super nice **\$22,900**



JD 2025R only 69 hrs., 4WD, hyd. trans., loader, QA bucket, like new **\$23,900**



JD 6410 runs & drives good, PQ trans, good A/C, clean interior, 2 sets rear remotes **\$48,900**



JD 7230R 2014, 4020 hrs., IVT, 5 remotes, front hitch **\$129,900**



JD 7130, 2009, 5555 hrs., 2 owners, 3 scv's, pre-emissions, clean **\$72,900**



JD 4044M, only 26 hrs., 12/12 PR trans., loader, bucket never used, super nice **\$34,900**



Kubota M6800, one owner, 1363 hrs., Bush Hog loader, nice, QA bucket **\$26,900**



Int. 886, nice original tractor, starts & runs very good, 2 sets rear hyd. outlets **\$12,900**



JD 835M Gator, 400 hrs., 4WD, cab/heat/AC, nice **\$22,900**



Call Us Today! **(615) 274-2200**

775 South Main Street Eagleville, TN 37060

www.eaglevilleimplement.com



"Your Authorized Bush Hog Dealer"

FALL EQUIPMENT CONSIGNMENT AUCTION

Closes Sunday, December 8th @ 5PM

HEAVY EQUIPMENT, TRACTORS, IMPLEMENTS, MOWERS, TRAILERS, VEHICLES, ATVS, CAMPERS, BOATS, AND MORE!

BID NOW ONLINE ONLY AT www.wintonauction.com

94 Peter Turney Ln, Winchester, TN 37398

Preview/Inspection: Saturday, December 7th 9am-4pm

Pickup Days: Monday, December 9th and Tuesday, December 10th 10am-5pm

Directions: From The Square in Winchester take Dinah Shore Blvd towards Decherd. Turn right onto Bypass Rd by Citizens Community Bank and continue for approximately 1.25 miles and display lot is on the right.



This auction features a large selection of tractors, implements, trucks, RVs, trailers, lawn mowers, boats, and more. Come to the public preview day on Saturday, December 7th from 9am-4pm or give us a call at 931-967-3650 to schedule an appointment to inspect these items for yourself!

Check out www.wintonauction.com for complete catalog and pictures!

Terms: 10% Buyers Premium NOT TO EXCEED \$2,500 per item. Cash, check or credit/debit card due on pickup day. 3% Convenience fee will be charged for credit/debit cards. Everything Sold As Is With No Warranties Expressed or Implied.

Contents of this ad were derived from sources believed to be correct but not guaranteed. Terms and conditions posted on www.wintonauction.com take precedence over any printed material.



Winton Auction & Realty

931-967-3650 | WintonAuction.com

Call and Save \$\$\$



JAY-LOR



is Your **SOURCE**
for Mixers!

TAEP Program Specials!

Mixes Faster - More Thoroughly - using **LESS HP**

PATRIOT



Creep Feeders &
3T Gravity Tenders
In Stock

HYUNDAI



HT100V & HS120V
LOADERS
starting at
\$48,000

H&S



80-430 cu ft
Manure Spreaders

9117 Grinder
Mixer

170 bu
with Loading
Auger
and Scales!
59,800



S. I. FEEDERS



24' Feeders
\$7650



Pulvimaster

In Stock

6', 8'
&
10'
sizes



Poultry Specials



BBI
16' HD Hyd
Pull Type
Spreader
\$37,000



Specials on MLT625 Telehandlers - CALL

GEHL



Large Selection
IN STOCK!

0% for 60 mo.
on RT255

BROWN

MANUFACTURING CORP.

415, 416, 672
Rotary Cutters &
2505, 2605 & 2620
Tree Cutters
In Stock



Bush-Whacker



12' MD144
\$14,750
15' ST180's
\$23,850



DON ALLISON EQUIP, INC.

www.donallisonequipment.com

800-669-6450

THE MIXER PLACE!



EasyCut
Rear-mounted Butterfly Mowers

Dependable cutting and professional quality.



KW/KWT
Rotary Tedders

Powerful rotors turning crops into high quality forage.



Swadro
Rotary Rake

Even and consistent windrows.

YEAR END SAVINGS!

*0.9% for 60 Months
or 5% OFF Cash Purchases***



Krone® is a registered trademark of Maschinenfabrik Bernard Krone GmbH.
12121 Forest Park Dr. Olive Branch, MS 38654-(662)913-7171.



Arab, AL
933 N. Brindlee Mt. Pkwy
(256) 586-8304

Albertville, AL
5660 US 431
(256) 850-4679

Athens, AL
131 US Hwy 31 S
(256) 232-2131

Centre, AL
1050 Chestnut Bypass
(256) 927-2300

Columbia, TN
271 Theta Pike
(931) 388-1557

Cookeville, TN
1490 Interstate Dr
(931) 526-8544

Crossville, TN
269 N Main St
(931) 340-1012

Cullman, AL
3920 AL Hwy 157
(256) 739-5601

Dickson, TN
707 Henslee Dr
(615) 229-2400

Fayetteville, TN
2894 Huntsville Hwy
(931) 433-5620

Florence, AL
3613 Florence Blvd
(256) 757-9080

Franklin, TN
340 9th Ave N
(615) 794-8187

Ft. Payne, AL
12227 AL Hwy 35
(256) 997-9089

Gadsden, AL
1301 West Meighan Blvd
(256) 456-5872

Hendersonville, TN
133 N Shackle Island Rd
(615) 824-9726

Huntsville, AL
4550 Research Park Blvd
(256) 830-4020

Jasper, AL
3700 Industrial Pkwy
(205) 384-3058

Leighton, AL
1160 Sockwell Ln
(256) 446-5929

Manchester, TN
812 Interstate Dr
(931) 728-5400

Mt. Juliet, TN
10768 Lebanon Rd
(615) 754-2600

McMinnville, TN
305 Shangri La Ln
(931) 668-1784

Pelham, AL
3311 Pelham Pkwy
(205) 605-0412

Scottsboro, AL
26685 John T Reid Pkwy
(256) 259-0704

Winchester, TN
176 Blair Pond Rd
(931) 967-5144

**Cash discount offer expires December 31, 2024 and applies to select Krone models
Some exclusions apply. See dealer for full details.

*0% financing offer expires December 31, 2024 and requires approved credit with DLL Financing.
Some exclusions apply. Down payment may be required

TAC ENTERPRISES • BUY • SELL • TRADE DAILY

Huge selection of big tractors selling each week on AuctionTime.
Check out our listings at www.tacenterprises.net and register to bid.



JD 6930, C/A, 4WD, 150 hp, 2011 model, IVT with LHR **\$58,500**



NH T4.75, 75hp, C/A, 4WD, loader, only 1560 hrs., 2020 model, very clean, nice **\$44,500**



Kubota M7-132, C/A, 4WD, 132 hp, 4310 hrs, 54 spd PowerShift LHR **\$59,500**



JD 6130R, 130 hp, C/A, 4WD, 24 spd PowerQuad LHR, 2016 model, original as can be! **\$68,500**



New IronCraft Batwing Mower, 15' **\$16,500**



JD 6135R, 135 hp, C/A, 4WD, 2016 model, 5165 hrs. showing, 36 spd PowerQuad LHR **\$69,500**



JD 6210R, 210 hp, C/A, 4WD, we have three to choose from starting at **\$74,500 up to \$79,500**



New Ironcraft Batwing Mower, 12' **\$13,800**



JD 6430 C/A, 2012, 4WD, new QA loader, all new tires, P/Q, LHR, serviced, ready to go! **\$48,500**



JD 4020 or 4230 High Crop runs and drives **\$8,500**



Ford Bronco, 1996, Eddie Bower, 4WD, 5.8 eng., auto, A/C, power everything and it all works, 217K, **\$14,800**



Woods BW12 Batwing, mowed less than 20 acres, front and rear chains, warranty **\$16,500** Reduced **\$15,500**



JD 5100M, 4WD, C/A, front and rear 3pt., 7K hrs. very clean, all new tires **\$32,500**

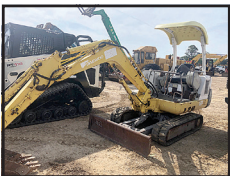

Daewoo D30 Mini-X, runs and works good, good sprockets and tracks **\$12,900**



JD 6200 C/A, 4WD, original, 4429 hrs. **\$34,500**



JLG G9-43A Telescopic Forklift, 2005, 9,000 lb., 5400 hrs. approx. **\$33,500**



JD 4020, 100 hp, 1972 console model, 4WD, like new tires, newly rebuilt injector pump, super RARE! **\$28,500**



JLG G6-42A Telescopic Forklift, 2006, 6000 lb., 5378 hrs. **\$29,500**



JCB 520-50 Telescopic Forklift, 2007, 5500 lb., 3400 hrs. **\$21,900**



Case 650K Dozer, 2007, 80 hp, 6 way blade, 2082 hrs., nice machine! **\$37,900**



3330 Alabama Hwy. 36, Moulton, AL 35650

Auctioneer: Ken Nelson, AL #1326

Hours 8:00 a.m. - 5:00 p.m. Monday - Friday



www.tacenterprises.net • 256-974-8588

Columbia, TN • 931-388-1557



JD 6105E - \$88,850	JD 3033R - \$24,500	JD 333G - \$85,000	JD 5075E - \$63,500	JD 6120E - \$105,500	Case IH95A - \$61,500
---------------------	---------------------	--------------------	---------------------	----------------------	-----------------------

Ogden HR10..... \$68,00	JD 835R HVAC, olive/green, 2023, Stk#1041105 \$28,900	Stk#1041747 \$27,500
Krone AMR320..... \$12,900	JD 557 Round Baler, Stk#1041406, 2004 \$13,900	JD Z970R, 2023, 87 hrs., Stk#1041862 \$14,900
Case IH 95 \$61,500	JD Z345R, 42" cut, 31 hrs., 2021 \$2,499	JD 9610, 1998, 4439 eng. hrs., 3050 sep. hrs., Stk#1041847 \$27,500
JD X320, 2011, 54" deck \$2,500	JD 4044M, loader, 184 hrs., 2021, \$2,999	JD Z820A, 54" cut, 2009, 1541 hrs., Stk#1041524 \$2,999
JD F725, Stk#1041239, 54" cut..... \$2,200		
Ariens Edge, Stk#1041113 \$1,500		

Athens, AL • 256-232-2131



Rhino 6200 - \$25,000 JD 550M - \$33,900 JD 5045E - \$18,000 Unverferth 1225 - \$8,500

Cullman, AL • 256-739-5601



JD 5067E - \$40,500 Vermeer WR20 - \$2,500 Frontier SS3067B - \$900 Frontier AP13F - \$850

Ogden RCR10A-60 \$12,900
 Titan 4406, rear blade, 2021, 6' \$550
 Other 3 pt. Grapple, 2023 \$2,599

Scottsboro, AL • 256-259-0704



Kinze 3600 - \$98,500 JD DB60 - \$88,500 Case IH Magnum 315 - \$168,500 JD 3038E - \$27,500 JD 1890 Air Seeder - \$68,500 JD 612C - \$36,500

JD 5090E Cab, 2021 \$58,500	Case IH MX210, 2004..... \$78,500	Hardee LR50160 Boom Mower, 2015 \$14,500
Case IH 1250 Planter, 2012 \$85,000	Geringhoff NS1230F, 2010..... \$38,500	

Cookeville, TN • 931-526-8544



Taylor Way Disk - \$1,500 JD X350 - 1,950 JD Z530M - \$5,500 JD 835M - \$18,999

ExMark Quest Zero Turn \$1,499
 Kubota M7060 \$35,000
 Woods 3909 Cutter, 15' \$8,500

Florence, AL • 256-757-9080



Frontier TM1173- \$2,500 J&M 1051 - \$37,900 JD 325G - \$75,000 JD 835R - \$28,500 JD MX20 - \$19,900 JD 467 - \$8,500

Vermeer WR20 Rake \$2,599	JD M20 Cutter, 20' \$19,900
JD CX20, 2011 \$16,799	Durabilt Tedder, 4 basket \$4,999

Leighton, AL • 256-446-5929



Vermeer 555XL - \$4,900 KBH ST350 - \$19,500 JD 750 Drill - \$13,000 JD 8285R - \$175,000 JD 4044M - \$29,000 JD Z930M - \$11,490

JD X730, 2020, 60" cut, 300 hrs., Stk#1040121 \$8,900	JD S160, Stk#1037150, 2022, 30 hrs \$2,500
JD GX345, 900 hrs., 2004, Stk#1038659 \$2,900	JD 640FD, 2017, Stk#1040383 \$60,000
JD 612C Corn Head, 2013, Stk#1037971 \$34,000	JD 640FD, 2012, Stk#1037587 \$35,000
Kubota LX3310, 2021, loader, 85 hrs., Stk#1040658 \$24,000	Aged Durabilt, 10 wheel rake \$8,000

Huntsville, AL • 256-830-4020



JD 8R-40 - \$489,000



Bobcat T770 - \$57,500



JD 6105E - \$87,500



JD R4038 - \$210,000



JD 1795 - \$150,000



JD 640FD - \$51,500

JD R4038, 2019, 120' booms, 2565 hrs..... \$210,000
 Durabilt HCI-8 Rake, 8 wheel..... \$2,750
 JD 640FD, 2016, Flex Draper \$51,500

JD 1795, 2019, 16/31, central fill,
 row command \$150,000
 JD RC7M Rotary Cutter, Stk#1041204..... \$5,900

JD RS72, Stk#1039181 \$10,750
 Tuffline Disk, 6', Stk#1040205 \$1,200
 Atlas TM-180 Tiller, 6', Stk#1037788 \$1,700

Fayetteville, TN • 931-433-5620



JD S690 - \$149,900



JD R4030 - \$139,000



JD 3046 - \$39,900



JD 5075E - \$32,500

JD S690, 2014 \$149,900
 JD 5095M, loader, 200 hrs \$89,500
 JD 6105, 200 hrs \$87,700

JD 3046R, 187 hrs \$39,900
 JD 466 \$12,000
 Krone 550 Tedder \$5,500

Geringhoff RD800 \$19,900
 JD 825i Gator, 2 seater \$9,500
 Horst Header Trailer, 40' \$6,500

Mt. Juliet, TN • 615-754-2600



JD 5100E - \$74,900



JD 5120M - \$96,500



JD 560M - \$34,000



JD 1025R - \$17,000



JD 6105E - \$88,500



JD 5065E - \$37,500

Winchester, TN • 931-967-5144



NH Workmaster 95 - \$55,000



JD X310 - \$1,950



JD 6105E - \$110,000



Hagie STS12 - \$385,000



JD 4830 - \$79,000



JD 661R - \$6,500

Commercial Zero Turn Mowers..... CALL
 Vermeer WR220 \$2,750
 JD 825i \$8,900
 H&S V10 Rake \$2,500

Manchester, TN • 931-728-5400



JD R4045 - \$299,000



JD F4365 - \$249,000



JD 3093R - \$24,900



JD 6105E - \$99,500



JD F620 - \$2,500



Vermeer 5041 - \$7,500

JD Z960M, 60" cut, 300 hrs \$12,500
 JD 640FD \$62,000
 JD 640FD \$39,000
 JD R4023, 90' booms Call
 J&M Grain Carts In Stock
 JDZ950R, 60" cut, 300 hrs \$11,900
 JD 6105E, lease \$9,000 per year
 Vermeer 504 Super I Hay Baler \$7,995
 JD 5203, 2008, 661 hrs \$15,995

McMinnville, TN • 931-668-1784



FFC PR90FFCH - \$13,500



Kubota ZD1211 - \$10,900



Cat 239D - \$48,900



JD 855M - \$19,900



JD 6105E - \$84,500

JD 1023E, Stk#1040853 Call
 JD 2025R, Stk#1040113 Call

Arab, AL
 933 N Brindlee Mt. Pkwy
 (256) 586-8304

Crossville, TN
 269 N. Main St.
 (931) 340-1012

Fort Payne, AL
 12227 Al Hwy 35
 (256) 997-9089

Gadsden, AL
 1301 West Meighan Blvd
 (256) 456-5872

Jasper, AL
 3700 Industrial Pkwy
 (205) 384-3058

Piedmont, AL
 850 US Hwy 278 ByPass
 (256) 447-7211

Centre, AL
 1050 Chestnut ByPass
 (256) 927-2300

Dickson, TN
 707 Henslee Dr
 (615) 229-2400

Franklin, TN
 340 9th Ave N
 (615) 794-8187

Hendersonville, TN
 133 N. Shackle Island Rd
 (615) 824-9726

Murfreesboro, TN
 464 Middle TN Blvd
 (615) 890-6258

Pelham, AL
 3311 Pelham Pkwy
 (205) 605-0412

www.HendersonAuctions.com



2-Day End of the Year Public AUCTION

December 12th & 13th **2 Rings Both Days**

- ◀ Deliver Items Now!
- ◀ 13340 Florida Blvd. Livingston, La 70754
- ◀ Monday - Friday | 8am-3:30pm

Auction Details and Lot Listings at: www.HendersonAuctions.com

Make Plans to Attend or Bid Online



Henderson AUCTIONS

800.850.2252 | 225.686.2252 | info@hendersonauctions.com
10% Buyer's Premium on each item purchased. | Auctioneer: J. Henderson LA AB-459

Liquidations | Government Surplus | Marine Industrial | Farm | Construction | Collector Cars
What can we sell for you? 225.686.2252
Location: 13340 Florida Blvd. Livingston, LA 70754



Farm Equipment Specials



Killbros 20 Head Cart, 20', good tires, ext. tongue, very nice, Stk#4620 **\$3,650**



Tye Pasture Pleaser, 2007, 7' spacing, only 2053 acres, Stk#4663 **\$10,500**



Kinze 3600 Planter, 12/23, new no-till, corn & bean meters, 9104 total acres, Stk#4201 **\$69,500**



NI 351 Manure Spreader, 540 PTO, operates very good, good floor, Stk#4671 **\$4,800**



JD 443 Corn Head, 30", good chains & rollers, good sheet metal, Stk#4267 **\$4,500**



JD 7000, 6 row, 30" spacing, totally rebuilt, very nice, ready to go, Stk#4581 **\$6,500**



JD 7000, 2 row, pull type, totally rebuilt, ready to go, Stk#4223 **\$3,650**



Kinze 2000 Planter, 6/11, new no-till, completely gone thru, field ready, Stk#4565 **\$22,500**



NH 565 Square Baler, twine, very little use, runs & ties very good Stk#4688 **\$8,450**



EZ Trail 3400 Gravity Wagon, EZ Trail 1074 running gear, 400 bu, Stk#4655 **\$4,750**



NH 513 Manure Spreader, excellent floor, runs smooth, 540 PTO, Stk#4635 **\$4,950**



NI 324 Corn Picker, 2 RW, low use, field ready, Stk#4652 **\$6,250**



IH 415 Cultimulcher, 15', has all scrapers & feet, excellent condition, Stk#4452 **\$7,450**



JD 643 Corn Head, chain & rollers good condition, Stk#4317 **\$6,500**



Farm King 1370 Auger, new, swing away hopper, 540 PTO, w/reverser, Stk#4518 **Call**



Athens 62 Disc, 15', 10' / 2" spacing, new tires & hoses, Stk#4590 **\$6,250**



NI 325 Corn Picker, excellent husking bed, very low use, new tires, Stk#4597 **\$4,650**



Case IH 5300 Grain Drill, 7" spacing, 21 drop, 12' width, no rust, field ready, Stk#4693 **\$5,450**



JD 7100, 4 row, 3pt, 30" spacing, totally rebuilt, ready to go Stk#4665 **\$5,150**



JD 750 Drill, 10', good boots & blades, been through shop, very nice, Stk#4643 **\$22,500**

EZ Flow 300, EZ Trail 1074 running gear, Stk#3920.....	\$3,250	Taylor-Way 600002, 9 shank disc, Stk#4073.....	\$3,950
NH 258 Rake, excellent condition, Stk#4209.....	\$11,500	JD 7000 Planter, 4 row, 36", excellent, Stk#4586	\$8,250
EZ Trail 300, on EZ Trail 1074 running gear, Stk#4268	\$3,250	JD 210 Disk, 14', has all scrapers, Stk#4595.....	\$5,750
Haymaster CBA8 Bale Accumator, very little wear, Stk#4261	\$6,500	NH 513 Manure Spreader, excellent floor, Stk#4635.....	\$4,950
EZ Trail 672 Head Cart, 30', very nice, good tires, Stk#4493.....	\$4,350	Ford 309 Planter, 2 row, nicest one around, Stk#4609.....	\$2,450
Bush Hog 1432, 8' Disk, 7" spacing, Stk#4043.....	\$4,750	Brillion P14 Cultipacker, 14', 4" axle, Stk#4430	\$1,750
MF 520 Disc, 12', 7 1/2" spacing, Stk#4433.....	\$4,250	Kuhn GA 300 GM Rotary Rake, 3 pt., 10' 16", Stk#4596	\$3,850
Case IH 1020, 25' grain platform, all fingers in reel, Stk#4475.....	\$11,500	Case IH MD93 Disc Mower, 9', low use, Stk#4533	\$12,500
Int. 370, 10' disc, good bales, Stk#4546	\$3,950	MF 33 Grain Drill, 10', 7" spacing, Stk#4541.....	\$3,450
EZ Trailer 672 Head Cart, 25', Stk#4487	\$4,150	Vermeer WR20 Hay Rake, 8 wheel, Stk#4182.....	\$3,400



EZ Trail 672 Head Cart, 25', good tires, good cart, Stk#4553 **\$4,200**

Newman Farms

www.newmanfarms.net

Cleveland, TN

Call 423-595-5715 or 423-464-5303

AUCTION SATURDAY

DEC. 14TH @ 10 AM
 789 ROBERTS CEMETERY RD WALLING, TN
 ESTATE OF CHARLES YOUNGBLOOD PLUS BEN LOMAND SURPLUS
 TRACTORS, TRUCKS, EQUIPMENT, RV, & MORE!

10% BUYER'S PREMIUM

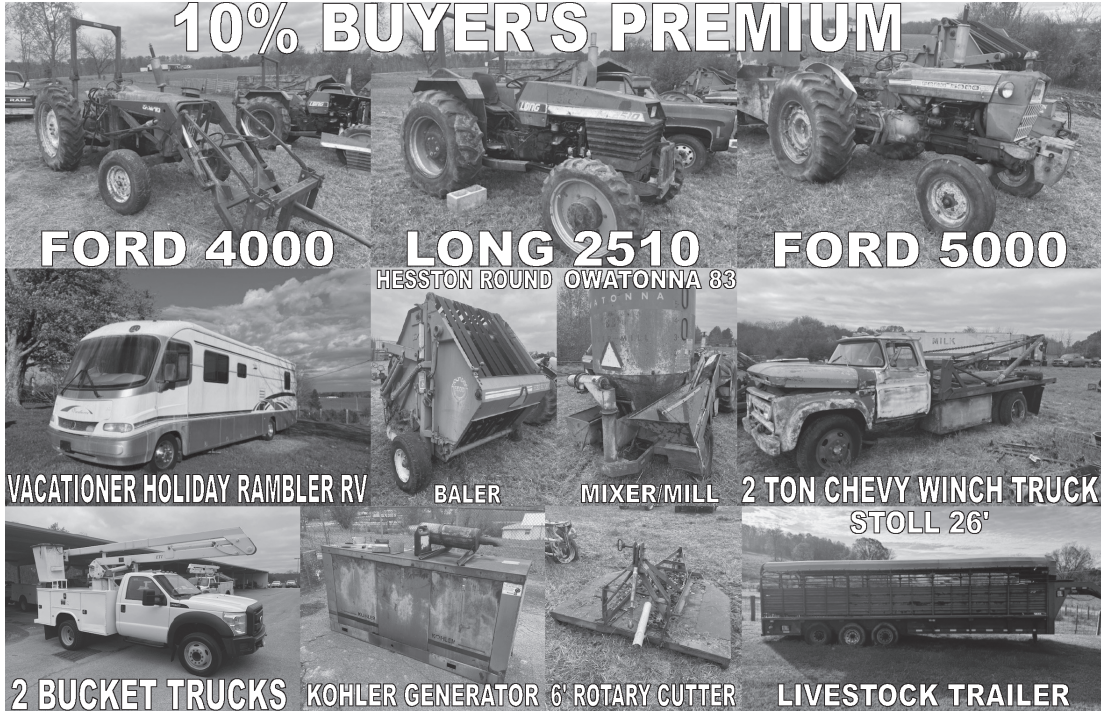

FORD 4000

LONG 2510

FORD 5000

HESSTON ROUND OWATONNA 83

VACATIONER HOLIDAY RAMBLER RV

BALER

MIXER/MILL

2 TON CHEVY WINCH TRUCK
STOLL 26'

2 BUCKET TRUCKS

KOHLER GENERATOR 6' ROTARY CUTTER

LIVESTOCK TRAILER

(2) Ben Lomand F-450 Bucket Trucks and a Kohler 45 propane powered generator

Tractors: Ford 4000 w/front end loader 3321 hrs., Long 2510 4x4 1302 hrs., Ford 5000 2931 hrs., John Deere 2010 not running, Farmall Cub not running

Farm Equipment: Stoll 26' tri-axle gooseneck livestock trailer, Oliver 520 square baler, Massey Ferguson Model 3 square baler, New Idea 456 round baler, Owatonna 83 Mixer & Mill, Hesston 5500 round baler, 3 pt. hitch boom sprayer, 6 ft. Big Bee rotary cutter, New Holland 256 rake, 3 bottom turning plow, cyclone spreader, boom pole, post auger, 3 pt. hitch log splitter, 2 disc turning plow, cultivator, Long 4' tiller, Zweegers disc mower, Gen-Y 3 pt. hitch adapter, (25) 8 ft. stock panels, electric corn sheller, tobacco stripper, (10) nearly new saddles

Other equipment: 1979 Chevy dump truck, Vermeer 252 stump grinder, Ford 19-389 backhoe, Bucyrus Erie dozer grader, 2 ton Chevrolet winch truck, Miller Tilt Top heavy duty pintle hook trailer, straight truck log bed, 4 semi van trailers

Miscellaneous: Vacationer Holiday Rambler RV (48K miles), Rockwood bumper pull camper, Multiple steel wheels, anvil, bumper pull utility trailer w/dove tail, Four Winns boat and trailer, lots of lightweight tubing, Howe Richardson platform scales, Toledo platform scales, Anco wiper display box, cast iron dinner bell, work bench w/viser & planer

AND MANY MORE ITEMS TOO NUMEROUS TO MENTION!

Directions: Sparta: Head west on US-70W toward Old Smithville Rd. 4.9 mi. Turn left onto TN-136S/Old KY Rd. 6.8 mi. Turn right onto Franks Ferry Rd. Right onto Wood Rd. Right onto Roberts Cemetery Rd. Auction site on the left. **McMinnville :** From River Park Hospital head NE on US-70SE 9.6 mi. Left onto TN-136N 2.7 mi. Turn left to stay on TN-136N 4 mi. Left onto Franks Ferry Rd. Right onto Wood Rd. Right onto Roberts Cemetery Rd. Auction site on the left. **Terms:** 10% BUYER'S PREMIUM. Cash or check day of sale.

S.D.M. SIMPSON
REALTORS AND AUCTIONEERS
(931) 473-LAND
www.dmsimpson.com 5263

David M. Simpson, Broker, Auctioneer Lic.# 4532 931-273-5253

Tiffany Simpson, Broker, Co-Owner 931-808-7080

Matthew Vandagriff, Aff. Broker, Aff. Auctioneer 931-212-8068

303 W. Main St. McMinnville, TN 37110

All printed information believed to be correct, announcements made auction date take precedence over all printed material.

Merry Christmas

"WHY BUY ANYWHERE ELSE?"

Russell Barnett



New 2024 Ford F-250 SD Lariat
4D ext. cab, 4WD, diesel, 10 spd. auto
V8, Stk#A6663N **MSRP: \$85,080**



New 2024 Ford F-350 SD XLT
4D crew cab, gas, 4WD, 10 spd. auto,
7.3L, Stk#A6530N **MSRP: \$70,570**



New 2024 Ford F-350 SD XL
4D, crew cab, 6.8L gas, 10 spd. auto, 4WD,
Stk#A6605N **MSRP: \$61,845**



New 2024 Ford F-350 SD Lariat 4D
crew cab & chassis, V8, diesel, 4WD, 10
spd. auto, Stk#A6633N **MSRP: \$79,080**



New 2024 Ford F-350 XLT
4WD, 10 spd. auto, crew cab, gas
Stk#A6555N **MSRP: \$60,120**



New 2024 Ford F-250 XL
crew cab, 4WD, 10 spd. auto, gas
Stk#A6529N **MSRP: \$56,316**



New 2024 Ford F-350 XLT
crew cab, 4WD, 10 spd. auto, gas
Stk#A6526N **MSRP: \$68,605**



New 2024 Ford F-350 Lariat
crew cab, 4WD, 10 spd. auto, V8, gas
Stk#A6569N **MSRP: \$71,290**



New 2024 Ford F-250 XLT
crew cab, 4WD, 10 spd. auto, V8, gas
Stk#A6568N **MSRP: \$59,920**



New 2024 Ford F-250 STX
crew cab, 4WD, 10 spd. auto, gas
Stk#A6468N **MSRP: \$60,695**



New 2024 Ford F-350 SD XLT
4D crew cab & chassis, V8, diesel, 10 spd.
auto, 4WD, Stk#A6602N **MSRP: \$75,615**



New 2024 Ford F-250 STX
crew cab, 4WD, 10 spd. auto, gas
Stk#A6474N **MSRP: \$59,710**

Russell Barnett



Call Lance
(931) 952-1122

1106 East Carroll St.
Tullahoma, TN

DISCOVER THE
RUSSELL BARNETT
ADVANTAGE
WITH EVERY TRUCK YOU BUY!

*All rebates applied. All prices plus tax, title & tag. \$399 processing fee included. Due to advertising deadline, all prices and incentives including employee pricing is subject to change by the manufacturer without notice. Customers must finance to obtain all Rebates.

www.BarnettFordTullahoma.net



Rotary Cutters in TAEP

Call us today to get your order in before the rush!



2820 Cutters 20', 8 tires, safety chains, red or green 540 or 1000 PTO **\$34,500**



New Bush Hog Box Scrapers & Levelers All Sizes **In Stock**



New 1812 Flex Wing Cutters 12', hyd. fold, 540 PTO **\$16,900**



New BH316 3pt. Cutters 6', 540 PTO **\$5,150**



New 2208 8' Cutters Lift Type **\$7,950** Pull Type **\$8,950**



FFA Special Edition BH16 6' **\$3,250**



Tedder HT419 - hyd. fold, 19' width, hydro fold & tilt **\$8,950**



New 2215 Flex Wing Cutters 15', 540 PTO **\$23,500**



XLRR1022 - 10 wheel rakes, w/center kicker, 21' width **\$9,450**



New Bush Hog Finish Mowers 5'-8' Rear Discharge **In Stock**



New Bush Hog Single Spindle Cutters 4'-7' **In Stock!**



New 4115 Flex Wing Cutters 15', 540 PTO, **Starting at \$27,900** Many options available



New Bush Hog Landscape Rakes & Cultipackers **In Stock**



New 1815 Flex Wing Cutters 15', 540 PTO **\$19,495**



New MS3110 Cutters pull type, 10' **\$14,900**



Bush Hog XLRR1226 demo, 12 wheel, kicker, like new **\$10,650**



End Of Year Special

New 14815 Flex Wing Cutters 15', 1000 PTO, Heavy Duty **\$29,900**



(615) 274-2200

775 South Main Street, Eagleville, TN 37060

www.eaglevilleimplement.com



BUSH HOG®

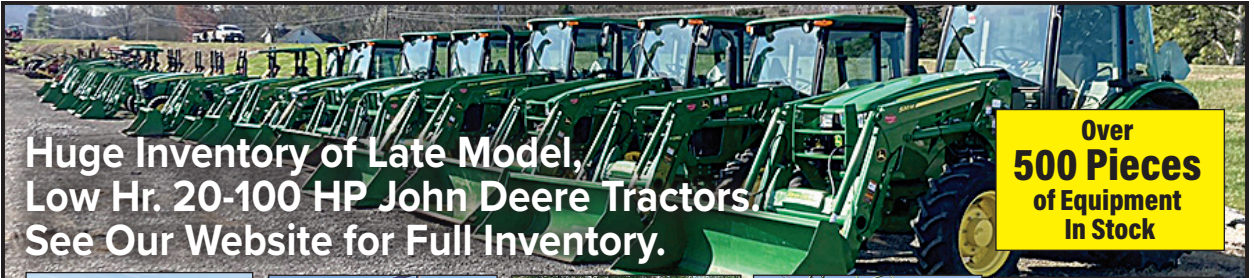

Huge Inventory of Late Model, Low Hr. 20-100 HP John Deere Tractors. See Our Website for Full Inventory.

Over 500 Pieces of Equipment In Stock



H&S 4142 Spreader
hydro push, poly lining, horizontal beaters, nice
\$31,500



Grandview Tobacco Compactor Baler,
scales, hydro compactor, well maintained
\$5,250



JD 5325
906 hrs., CHA, 12/12 PR trans., shed kept, 2 set remotes, ready to go
\$39,900



Krone 552 Tedder
4 basket, late model, tires are good
\$8,950



Delta Livestock Trailer 24'; 1997, 1 cut gat, rear sliding door, no welding or cracks, tires good
\$7,950



JD 950
2WD, diesel, starts & runs good
\$4,950



Ford 5600
8 spd., memo loader, bucket, hay spear, 1 set remotes
\$8,950



IH 686 nice original tractor, 310 German engine, TA holds good, 2 sets rear hyd., local tractor
\$15,900



JD RC72B Skid Steer Mower low flow, front safety chains
\$6,950



JD 4044R brand new, only 6 hrs., loaded, 3rd function, 2 sets rear hyd. remotes, warranty
\$52,500



JD 825M Gator S4 302 hrs., 706 mi., 4WD, PS, manual dump, winch
\$20,900



Nice NH Balers BC5060 & BC5070
In Stock
\$16,500 & up



2001 Freightliner
855 Cummins, 10 spd., excellent tires
\$11,900



Nammco LG40 Land Grater 40' wide, good tires & hoses
\$15,900



Krone Swardo TS740 Twin Rake dual rotors, bogey wheels, very nice shape, 2 pt. hookup
\$29,900



Pequea & H&S Manure Spreaders
25 bu-250 bu, PTO & ground drive **In Stock**



We Love Antique Tractors!

See Our Website of Our Complete In Stock List



See Our Huge Inventory at
www.eaglevilleimplement.com

Reasonable Delivery Available Anywhere!



FOWLER AUCTION

Turning Your Assets Into Cash

YEAR END CLEARANCE AUCTION: ONLINE ONLY

**2022 COMMANDER XT CAN-AM, EXCAVATORS, TOOLS,
LAWN TOOLS, HOME FURNISHINGS & MORE**

Fowler Auction: 8719 Highway 53 · Toney, AL

ONLINE Bidding Closes Monday, December 16th · 7 PM



For more information, call David Vess
at (256) 426-0005.

Preview:
Monday, December 16th; 9 AM - 4 PM
Pick Up:
Tuesday, December 17th; 9 AM - 3 PM ONLY



*As we celebrate the birth of
Jesus Christ, may your
heart be filled with joy and
peace this Christmas and
throughout the New Year.*

*Be Blessed,
Your Fowler Auction Team*

SEE MORE AT WWW.FOWLERAUCTION.COM

FOR MORE INFORMATION, CALL DANIEL CULPS AT (256) 603-1249 OR DAVID VESS AT (256) 426-0005.

Daniel Culps, CAI; ALSL5070, TNSL5890,
TNFIRM2315
Greg Bottom, AA2959
David Vess, ALSL5653, TNSL7564



8719 Highway 53
Toney, Alabama 35773
A MarkNet Alliance Member



Ardmore: (256) 423-4454
Toney: (256) 420-4454
Athens: (256) 232-7788
Huntsville: (256) 859-5682



2 FARM EQUIPMENT AUCTIONS ON THE SAME DAY

THURSDAY, DECEMBER 5, 2024

DYERSBURG, TENNESSEE

1ST SALE - OWNER: MR. DANNY WILLIS - Sale Time: 10:00 a.m.

DIRECTIONS: From Interstate 155 take Exit 13 toward Dyersburg. At the first red light, take a left onto Mall Blvd. At the next red light, take a left onto Troy Road. Go 0.2 miles and take a right onto Community Park Road and go 0.3 miles and the sale is on the right. **Physical address:** 631 Community Park Road, Dyersburg, TN 38024

TRACTORS

- 1-8335R JD 50" rear duals, 38" frt. duals, p.s., prem. cab, 2013 yr., 2323 hrs.
- 1-8320R JD 50" rear duals, 34" frt. duals, p.s., prem. cab, 5 remotes, 2014 yr., 2087 hrs.
- 1-8270R JD 50" rear duals, 34" frt., 5 remotes, 2097 hrs.

HARVEST

- 1-S770 JD combine, 42" duals, 28" rear, prem cab, chopper, 471 hrs., 2022 yr.
- 1-MacDon 235 35 ft. flex draper, Model FD2, 2022 yr., SN 424456-22
- 1-Ja mar header trailer 36'
- 1-608 JD corn head, 8 row 30"
- 1-J&M header trailer
- 1-J&M 875 grain cart

PLANTING

- 1-1795 JD planter, 15/31, pneumatic down force, tri fold, marker, 2019 yr.
- 1-J&M seed tender LC 390 w/scales

SPRAYERS

- 1-R4030 JD sprayer, 800 gal. tank, 100' boom, 2021 yr., 380/90r46 tires, 509 hrs.
- 1-Water trailer 2-2000 gal. tanks

FIELD EQUIPMENT

- 1-Case 330 Turbo Till, 30'
- 1-Case 200 Tiger Mate field cult., 30'
- 1-Unverferth 1225 crumbler, 32'
- 1-2815 Bush Hog cutter
- 1-Rhino 10' 3pt blade
- 1-JD blade
- 1-Amco PTO ditcher

- 1-JD 3 pt. field cultivator
- 1-JD 3 pt. chisel plow
- 1-Ripper S-tine

TRUCKS & TRAILERS

- 3-Volvo, day cab, air ride
- 1-Freightliner, day cab, 2013 yr.
- 1-Jet hopper bottom, 38', 2013 yr.
- 1-CPS hopper bottom, 40', 2008 yr.
- 1-CTS hopper bottom, 40', 2020 yr.
- 1-CPS hopper bottom, 40, 1997 yr.
- 1-Lowboy implement trailer w/ramps
- 1-Fuel trailer, 14 ft. utility w/fuel tank

For more information, call:
Danny Willis 731-334-0268
Jeff Sartin 731-695-7654
John Scott Sartin 731-676-6992

2ND SALE - OWNER: Estate of Ernest Rice IV - Sale Time: Following 1st Sale

TRUCKS & TRAILERS

- 1-Volvo blue semi, day cab
- 1-1997 International 9400 semi, sleeper
- 1-1997 International 9300 dump truck
- 1-1995 International 9300 dump truck
- 1-1990 International 9300, no bed
- 1-2004 Ford F150 ext cab, 2WD
- 1-2006 Ford F250, ext cab, 6.0 Powerstroke, 4x4
- 1-2009 Chevy van
- 1-CTS steel dump trailer, 20 ft, 2001

- 1-Lowboy trailer w/hyd. ramps
- 1-Hudson Bros. pintle hitch trailer

CONSTRUCTION EQUIPMENT

- 1-John Deere 8400 tractor
- 1-Reynold 14 yd. dirt pan
- 1-JD 450J dozer, cab, 6572 hrs.
- 1-Cat D6 dozer, open cab
- 1-John Deere 200LC excavator
- 1-Hyundai 210LC excavator

- 1-Bobcat mini excavator
- 1-JD 310SG backhoe, cab, ext boom, 5597 hrs.
- 1-JD 8875 skid steer tire machine
- 1-Walker compactor
- 1-Essick VR-36HA packer, SN 990606
- 1-New Holland compact tractor

For more information, call:
Jeff Sartin 731-695-7654
John Scott Sartin 731-676-6992

DeWitt Auction Company, Inc.

220 DeWitt Dr. • Sikeston, MO 63801 • 573-471-1060 • www.dewittauction.com

Lic. Nos: MO 14 & 85; TN Firm No. 2422; Brandon DeWitt TN 6941; Jack Holifield TN 6847

Your Attendance Always Appreciated • Loader & Lunch Available • No Buyer Premium

A VERY LARGE FARM MACHINERY AUCTION

WEDNESDAY, DECEMBER 11, 2024 *Start: 9:00 a.m.*

SOUTH FULTON, TENNESSEE *OWNER: CHARLIE REAMS FARMS*

AUCTIONEER'S NOTE: Charlie Reams is retiring and has commissioned DeWitt Auction Co. to sell the following list of late model very clean farm equipment at public auction.

FINANCING AVAILABLE THROUGH AG DIRECT. CALL KYLE THOMAS 931-619-3577. ONLINE BIDDING AVAILABLE AT EQUIPMENTFACTS.COM

DIRECTIONS: From Fulton, KY at the intersection of Plain St. and State Route 129 (E State Line St.), head East on State Route 129 (E State Line St.) for 1 mile. At the intersection of State Route 129 (E State Line St.), and Country Club Road, turn right onto Country Club Road and go South for 1.1 miles. The sale site will be on your left.

PHYSICAL ADDRESS: Reams Farms, 5122 Country Club Road, South Fulton, TN 38257

TRACTORS

- 1-9570RX JD, 30" tracks, power shift, 5 remotes, PTO, 2140 hrs., 2020 yr., extended wty. powertrain Oct. 2025
- 1-9570RX JD, 30" tracks, power shift, 5 remotes, PTO, 3200 hrs., 2018 yr.
- 1-8R370 JD, 480/80R50R1 duals, ILS, 420/85R34 front duals, power shift, E-23, 5 remotes, 866 hrs., 2022 yr., ext. wty. powertrain July 2026
- 1-8R370 JD, 480/80R50 R1 duals, ILS, 420/85R34 frt duals, power shift, E-23, 5 remotes, 876 hrs., 2022 yr., ext. wty. powertrain July 2026
- 1-8R310 JD, 480/80R50 R1 duals, ILS, 420/85R34 front duals, IVT trans, 5 remotes, prem. cab, 791 hrs., 2023 yr., extended power train wty. Apr. 2026
- 1-5075E JD MFWD, open station, 231 hrs., 2021 yr., w/520 JD loader,
- 1-4500 JD tractor, w/440 JD loader

COMBINES, HEADERS

- 1-S790 JD, 640/85R38 R1 duals, 750/65R26 rear, 4 wh., prem. cab, Contour, TriStream roto, chopper, power bin, 330 hrs., 2024 yr., extended power train wty. June 2027
- 1-S780 JD, 650/85R38 R1 duals, 750/65R26 rear, 4 wh., prem. cab, Contour, chopper, round bar TriStream roto, extended wear grain handling, power bin, 248 hrs., 2024 yr., extended powertrain wty. June 2027
- 1-HD50F JD flex draper, fits X Series combine, flip over reel, 2023 yr., SN 1HDHD50FHP0825481
- 1-RD45F JD flex draper, dual knife drive, flip over reel, 2023 yr., SN 1HDRDFAP 0824100
- 1-RD40F JD flex draper, dual knife drive, flip over reel, 2024 yr., SN 1HORD40FCRO830336
- 1-24 row Geringhoff corn header, 20", 2010 yr., rebuilt 1 year ago, fits X Series or S Series, rebuilt
- 1-18 row Geringhoff corn header, 20", Model NS18001FD, 2009 yr., rebuilt
- 1-618C JD corn header, 20", 2013 yr.

SPRAYERS

- 2-408R JDs, 380/90R46R1, 100' booms, 800 gal. stnl. tank, Custom Edition Activeseat II, JD exact

apply, 2024 yr., 540 hrs. & 420 hrs.

PLANTERS, DRILLS

- 1-54 row 20" DB90 JD, central fill, var. rate, rear steer, precision upgrades 2023, hyd. down press. on wings, 7320 acres, elec. drive
- 1-36 row 20" DB60 JD, central fill, elect. drive, hyd. down force, Promax 40 flat disk, 2022 yr., hyd. down press. on wings, 5850 acres
- 1-36 row 20" DB60 JD, cent. fill, elect. drive, mini seed hopper, indiv. Pro Max 40 flat disk, 34,926 acres, rebuilt
- 1-24 row 20" DB40 JD, cent. fill, var. drive, pneu. down force, 2011 yr., 8407 acres
- 1-14 row 1720 JD planter, stack fold bar, 3 bushel boxes, 2023 yr.
- 1-12 row 20" 1720 JD on rigid bar
- 1-15' JD 1590 no till drill, 7.5" spac.

TRUCKS, TRAILERS

- 3-2017 Int. day cab, air ride, 111,027 mi., 91,117 mi., 579,123 mi.
- 1-2015 Int. day cab, air ride, 123,289 mi.
- 1-2014 Int. day cab, air ride, 135,601 mi.
- 1-2004 Int. Eagle day cab semi, air ride, 680,000 mi.
- 2-2005 Int. Eagle day cab semis, air ride, 665,080 mi. and 649,625 mi.
- 1-2006 Int. Eagle day cab semi, air ride, 709,577 mi.
- 1-2000 Int. Eagle day cab semi, air ride, 552,068 mi.
- 1-1987 Int. Eagle day cab semi, air ride, 518,229 mi.
- 1-2011 Wilson alum. hopper bottom, elect. tarp
- 1-2015 CTS hopper, w/elect. tarp, 38'
- 2-2014 CTS hopper trailers, w/elect. tarp, 38', VIN 511 and VIN 531
- 1-2017 CTS hopper trailer, w/elect. tarp, 38'
- 1-2013 CTS hopper trailer, w/elect. tarp, 36'
- 1-2014 CTS hopper trailer, w/elect. tarp, 38'
- 1-2011 CTS hopper bottom, w/elect. tarp, 38'
- 1-2005 CTS hopper bottom, w/elect. tarp, 36'
- 1-2020 Pitt low boy trailer, Model LB35.22DC
- 1-1983 Holden low boy trailer, VIN 401690
- 1-KBH water trailer, 2020 yr., VIN 623272
- 1-Dump trailer
- 1-1989 Int. 4800 service truck, diesel, air, 91,126 mi.
- 1-2013 Dodge Ram Dually, 125,000 mi.

- 1-2015 Dodge Ram 2500, diesel
- 1-2012 Dodge Ram 3500, diesel, 157,617 mi.
- 1-2013 Dodge Ram 2500, diesel, 156,633 mi.

TILLAGE EQUIPMENT

- 2-45D Kelly Diamond Harrow, 2013 yr.
- 1-50' Kuhn Krause Excelsator 8000, 2014 yr., rebuilt, SN 8000-50-3707
- 2-40' Kuhn Krause Excelsators XT 8010
- 1-32'9" JD 637 disk
- 1-50' JD 2210 field cult., w/harrow
- 1-45' JD 2210 field cult., w/harrow
- 1-670 JD disk
- 1-30' Brillion X-fold roller
- 2-20' JD Mdl FC20M batwing mowers
- 1-15 row JD 2510 applicator, 2011 & 2010
- 3-23 row JD 2510 applicators, high speed
- 1-Sukup 12 row 30' bedder
- 1-JD H480 loader
- 1-Oxbo Mew Leader fertilizer buggy

CONSTRUCTION EQUIPMENT

- 1-210GLC JD excavator, air seat, 2013 yr., 4694 hrs
- 1-130GLC JD excavator, air seat, 2014 yr., 2237 hrs.
- 1-750K JD dozer, low ground, cab heater/air, air seat, 2013 yr., 4854 hrs.
- 1-586G Case forklift, 2553 hrs.,
- 1-Wolk 450 self-propelled tile plow
- 1-3 pt. tile layer 1-Lot of tile pipe

GRAIN CARTS, SEED TENDERS

- 1-1522-20 JM grain cart on tracks, SN 1801461
- 1-1412 JM grain cart on tracks, 2020 yr.
- 1-1000 JM grain cart, 1250x32 flot. tires
- 5-3750 XL Unverferth seed tenders, 3 axles & scales
- 1-1050 Meridian seed trailer to fill 3750 Seed Runner, 2014 yr.

MISCELLANEOUS

- 1-Large lot guidance equip., Starfire globes, screen, etc.
- 1-Large lot of Geringhoff header parts
- 1-Large lot JD header parts & row units
- 1-Large lot of tires & wheels
- 1-Large lot shop equipment, tools and misc.
- 1-Large lot of planter parts

PARTIAL LISTING

James Lee 270-627-4469, Charlie Reams 731-446-0287 or DeWitt Auction 573-471-1060

DeWitt Auction Company, Inc.

220 DeWitt Dr. • Sikeston, MO 63801 • 573-471-1060 • www.dewittauction.com

Lic. Nos: MO 14 & 85; TN Firm No. 2422; Brandon DeWitt TN 6941; Jack Holifield TN 6847

Your Attendance Always Appreciated • Loader & Lunch Available • No Buyer Premium

A LARGE JOHN DEERE EQUIPMENT AUCTION TO BE HELD AT THE JOHN DEERE STORE SATURDAY, DECEMBER 7, 2024 Sale Time: 10:00 a.m. DYERSBURG, TENNESSEE *Owner: Tennessee Tractor, LLC*

AUCTIONEER'S NOTE: Tennessee Tractor, LLC has commissioned DeWitt Auction Co. to sell this large group of late model equipment at public auction to the last bidder regardless of price. **Note: All items listed are in Tennessee Tractor, LLC's inventory and will be sold.**

DIRECTIONS: From I-155 take Exit Hwy 78 to first light. Go left to first light. Turn left. Then turn right at first street (Community Park Rd). JD Store is on left.

Dealer transfer available. JD financing available with pre-approval. For Dealer Transfer, Call Michael Cantrell 731-225-6172. For John Deere Financing Prior Approval, Call Teresa Parsons 731-635-9771. Prior Approval Must Be Arranged By Dec. 5.

ONLINE BIDDING AVAILABLE AT EQUIPMENTFACTS

TRACTORS, CONSTRUCTION		
1-8R 310 JD, 480/80R50 R1W duals, duals, pwr shift, ILS, pwr train wty to 2026, 650 hrs., 2023 yr	board, 3306 hrs., 2015 yr.	1-4630 JD, 80' booms, hyd. wide tread, HID, 2000 hrs., 2014 yr.
1-8R 250 JD, 480/80R50 R1W duals, 5 rem, 1500 ft., pwr shift, 1082 hrs., wty, 2023 yr.	1-S680 JD, 20.8x42 R1 duals, 4 wh., prem. cab, round bar, Tristream, 1450 hrs.	1-4630 JD, 80 booms, HID, 2012 yr.
1-8R 340 JD, 480/80R50 R1W Duals, ILS, IVT, 1124 hrs., pwr train wty, 2022 yr.	1-S680 JD, 20.8x42 R1 duals, 4 wh., Pro Dr., round bar, Tristream, pwr cast tail board, 1540 hrs.	1-4440 Case IH sprayer, 2018, 2719 hrs., 100' boom, stainless tank, boom leveling, hyd. Tread
1-6R155 JD, cab, 480/80R42 R1, MFWD, 540/1000 PTO, 20/20 auto quad plus, 269 hrs., 2020 yr., w/640R loader	1-9870 STS JD, 20.8x42 R1 duals, 4 wh., prem. cab, round bar, Contour, chopper	1-Mako GVM 445NT sprayer, 28 hrs., 2023 yr.
1-8245R JD, 480/80R50 R1 duals, 4 rem, pwr shift, 1875 hrs., 2018 yr.	1-9870 STS JD, 650/85R38 R1 duals, 4 wh., prem. cab, round bar, Contour, chopper	1-Hagie STS12 sprayer, 100' boom, SS tank, 1461 hrs., 2021 yr.
1-8335R JD, 480/80R50 R1 duals, 1500 ft., 7046 hrs.	1-9760 STS JD, 20.8x42 R1 duals, 4 wh., round bar, Contour, chopper	1-Vector 350 dry box, 2308 hrs., 2019 yr.
1-8245R JD, 480/80R50 R1 duals, 7845 hrs.	1-9660 STS JD, 4778 hrs.	1-Melrose 220 spry, 5612 hrs.
1-9410R JD, 4 wh., 720/70R42 R1 duals, pwr shift, 5388 hrs.	3-HD40F JD hinged drapers, 2022 yrs.	1-AGCO 7660 spry, 3375 hrs.
1-333G JD trac loader, cab, 1900 hrs., 2020 yr.	4-RD40F JD flexible drapers, 2019-2021 yrs.	PLANTERS
1-Kubota M7-151 tractor	1-640FD JD flex draper, 2013	1-31 row 15" or 16 row 30" JD 1795, central fill, row command, electric drive, 2020 yr.
1-5055E JD, MFWD, Cab, 148 hrs., 2022 yr., 520M Loader	1-640FD JD flex draper, 2012	1-31 row 15" JD 1795, central fill, pneumatic down force, 2019 yr.
1-5065E JD, MFWD, 65 hrs., 2022 yr., 520M Loader	1-635FD JD Flex Draper, 2018 yr.	1-24 row 20" JD 1795 planter, central fill, 2 hyd. motors, pneu. down force, 2019 yr.
1-5055E JD, MFWD, 85 hrs., 2022 yr., 520M Loader	2-635 JD flex heads	1-12 row 38" or 23 row 19" JD DB44, central fill, 2 hyd. motors, pneu. down force, 2011 yr.
1-2755 JD, 2 wh., 3212 hrs.	1-FD140 MacDon Flex Draper, 2021 yr.	1-12 row 30" JD DR12 planter, central fill, elect. drive, pneu. down force, row clean, Orthman bar
1-9170 Case IH, 4 wh.	1-FD75 MacDon Flex Draper, 35'	1-1720 JD, 12 row, 38"
COMBINES, HEADERS	1-FD135 MacDon flex draper, 2018 yr.	COTTON PICKERS
1-S770 JD, 580/85R42 R1 duals, 4 wh., Pro Dr., round bar, Tristream, 841 hrs., 2020 yr.	1-618C JD, 18 row 20", 2012 yr.	1-9986 JD 6 r. 38', Pro 16, 3453 hrs.
1-S770 JD, 520/85R42 R1 duals, 4 wh., prem. cab, pro drive, round bar, Tristream roto, pwr cast tail board, 963 hrs., 2021 yr.	1-612FC JD, 12 row 30", 2017 yr.	1-9970 JD
1-S770 JD, 520/85R42 R1 duals, 4 wh., 3 sp. trans., round bar, Tristream roto, chopper, 1480 hrs., 2018 yr.	1-612C JD corn head, 12 row 30", 2-612C JD corn headers, 12 row 20"	GRAIN CARTS & MISC.
1-S780 JD, 650/85R38 R1 duals, 750/65R26, 4 wh., Pro Drive, round bar, Tristream, pwr bin, pwr cast tail board, 994 hrs., 2021 yr.	1-608C JD corn head, 8 r. 30"	1-Kinze 1140 grain cart
1-S780 JD, 650/85R38 R1 duals, 4 wh., Pro Drive, round bar, Tristream, extended wear, pwr bin, pwr cast tail board, 1115 hrs., 2019 yr.	1-693 JD corn head, 6 r. 30"	1-Brent 882 grain cart
1-S780 JD, 580/85R42 R1 duals, 4 wh., prem. cab, Pro Drive, round bar, Tristream, extended wear, pwr cast tail board, 1385 hrs., 2018 yr.	2-FD 240 Case flex drapers, 2022 yr.	1-AL 57 grain cart
1-S680 JD, 650/85R38 R1W duals, 4 wh., pro drive, round bar, tristream, pwr cast tail	2-1290 JD, 12 r. 20"	1-275ST JM seed tender
	1-1293 JD Corn Head	3-CX20 JD batwing cutters
	SPRAYERS	2-HX14 JD cutters
	1-800R JD spreader, prem. pkg, DS35 dual bin bed multi-applier, 826 hrs., 2022 yr., wty. to 10/20/2027	1-34' Remlinger crumbler
	1-R4045 JD, 420/85R50, 120' boom, Exactapply, LED, 2511 hrs., 2019 yr.	1-FC 20M JD cutter
	1-R4038 JD, prem. cab, 100' booms, LED 2119 hrs., 2021 yr.	2-R20 JD cutters
	1-R4038 JD, 120' booms, prem. cab, JD Exactapply nozzle, HID, 2315 hrs., 2018 yr.	1-Brandt HR40 bedder roller
	1-R4038 JD, 80/80R46 R1, 120' booms, prem. cab, LED field lights, 2650 hrs., 2018 yr., SN 1N04038R HJO184845	2-RC120 Yamaha shredders
	1-R4038 JD, dry box spreader, prem. cab, HID lights, 3746 hrs., 2016 yr., SN 1N04038RKF0011423	2-JD 630 disks 1-30' & 1-32'
	1-R4030 JD, 380/90/R46, 90' booms, 800 gal. SS tank, HID lights, 2849 hrs., 2019 yr., SN 1N04030RHK0192313	1-HDL1046 McFarlane harrow
		1-KMC 4505 Phillips harrow
		1-Rhino 20' mower
		1-JM TF212 soil conditioner
		1-Rhino 3150 cutter
		1-HX20 JD cutter
		1-RD4030 McFarlane Reel Disk
		1-300TM Great Plains Harrow, 2018 yr

For more information: Justin Reasons 731-345-1355, Elliott Marbury 731-345-0349 or visit www.dewittauction.com

DeWitt Auction Company, Inc.

220 DeWitt Dr. • Sikeston, MO 63801 • 573-471-1060 • www.dewittauction.com
Lic. Nos: MO 14 & 85; AR 390 & 404; TN Firm No. 2422; Brandon DeWitt TN 6941; Jack Holifield TN 6847
Your Attendance Always Appreciated • Loader Available • Lunch Available • No Buyer Premium

DELIVERY AVAILABLE - TEXT/CALL 256-777-7137



\$6,950

C&B Hereford Plus Squeeze
Chute Head Holder Brisket Bar
Backup Bar Neck Access Doors
Palp Cage Fully Mobile



\$5800

Custom Hydraulic
Squeeze Chute



\$3,200

C&B Angus Auto
Cattle Squeeze Chute

Custom 50 Head Cattle Working System - \$6,900

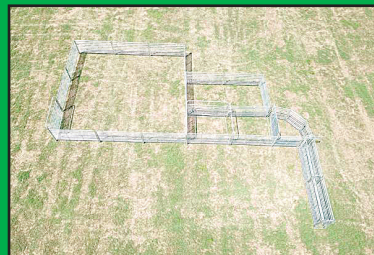

Includes 90 degree sweep tub with slide gate and 20' alleyway. Includes a 10x20 holding pen, attached 10x20 sorting pen with a main 30x30 catch pen.



C&B Hay Feeder Wagons

12' **\$3,600**

20' **\$4,900**

24' **\$5,700**



C&B Mobile Grain Bins

3,000 lb. **\$3,000**

5,000 lb. **\$3,500**

6,500 lb. **\$3,900**



C&B 160 Bushel
Creep Feeder

\$4,900



C&B FARM + OUTDOORS

13976 Hwy. 72 West, Athens, AL 35611

www.cbfarmoutdoors.com • **256-777-7137**

Delivery Available On All Our Cattle Equipment We Sell



MERRY CHRISTMAS from CHAD & BRAD!

From our families to yours, thanks for your business!

DELIVERY AVAILABLE - TEXT/CALL 256-777-7137



C&B FARM + OUTDOORS

13976 Hwy. 72 West, Athens, AL 35611

www.cbfarmoutdoors.com • 256-777-7137

Delivery Available On All Our Cattle Equipment We Sell





JD 1025R
280 hrs., bucket, belly
mower - \$17,750



Kubota 105s
4WD, shuttle shift,
4500 hrs. - \$31,750



Terra Gator 1803
JD engine, lime spreader
bed w/slats, low hrs. **Call**



JD 5225
2WD
\$14,750



JD 120C off the farm,
clean out bucket, reg.
bucket \$47,750



JD 4230
good tractor, 8200 hrs.
\$18,750



JD 4020, joystick, QA
bucket, straight as they come,
console - \$18,750



JD 550H
LGP, runs good
\$42,750



Kubota SVL 75-2
1600 hrs., w/bucket
\$37,750



Kubota L3301
750 hrs., 4WD
\$19,750



JD 5525
3500 hrs., LHR
\$39,750



**Great Plains No-Till
Drill**, 7', small seed
attachment - \$10,750



Palmer Dump Trailer
18', new liner
\$13,250



JD 455G
runs good, 3900 hrs.
\$24,500



Cat 312B
w/thumb
\$36,750



Hitachi 200 LC - good
machine, high hours
\$36,750



Pitts Contender Trailer
2018, 60 ton, 3 axles,
gas eng. for hydraulics
\$47,750



JD 4240
Bucket & Hay spear
\$27,500



Lull 644B-4
good machine
\$24,500

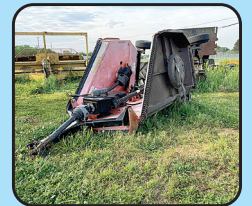

LandPride Cutter
12' fold
\$8,750



JD CX15
15'
\$16,750



JD 8310R
2014, 5400 hrs., new engine,
off my farm - \$158,500



Takeuchi TL12
110 hp, 2100 hrs.
\$50,750



JD 9230
nice, 3 pt. hitch PTO,
6300 hrs. \$129,750



Cat D6T
2012, good machine,
13 1/2' \$72,750

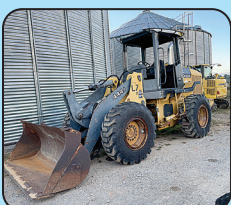

JD 444J
quick attach bucket, spear,
good loader - **Call**



Int 584
3600 hrs., joy stick, 2200 IH
loader - \$10,750



Vector L300 3727 hrs., narrow
wheels & floaters, variable rate bed
splitter, new Leader bed \$152,500



JD 4640
one owner,
6500 actual hrs. - **Call**



JD Offset Disk
8', nice
\$7,750

Lots More Farm Equipment For Sale (Most Used On My Farm)



**New 10'
Bog Disc 2432**
\$7,750



Tanker
steel w/rubber coating
inside, 6000 gal - \$12,750



International
2004, Cat engine,
Adams 14 ton - \$17,750



Kenworth
2000, N14 Cummins, wet kit,
18 spd. - \$42,750



AMCO J42B Disk
offset, 15', used one time
\$24,750



Traverse Lift 8042
Cummins motor
\$24,750



Takeuchi TB210R
Mini Excavator
\$13,750



JD 450H
3100 hrs., nice machine
\$42,750



JD 18C
Dirt Pan, good cond.
\$35,750



Lull 844C-42
Cummins engine
\$23,500



JD 700j
3500 hrs., Cab & Air, Root
Rake - \$92,750



Kubota M6800
good tractor, 4WD, loader
\$21,750



JD 450G winch,
5400 hrs., good machine
\$36,500



JD 544G new tires, 4x4
bucket, good machine
\$35,750

International Dump Truck, tandem axle \$17,750
Lull 644B-42, Cummins diesel, operates well \$21,750
Trailer, 48' w/5' dovetail, w/side toolboxes \$18,750
Move All Equipment Trailer, w/winch, hydraulic dove tail \$12,750

Westfield Grain Auger, 90', Hyd. Swing, 13" \$7,500
Great Plains ADC 2220, 36', Air Drill \$34,705
MF 245, dsl, ps, 3000 hrs \$5,750
Several Hydraulic Hay Grabbers For Ski Loader Call



Komatsu MP88 - with
bush cutter, bush head never
used on trackhoe - \$59,750



Cat D6T 016 - 5800
hrs., straight tilt, 2014, 11
1/2' blade - \$155,750



MF 243 600 hrs., one
owner, Perkins eng., 1032
loader - \$18,750



JD 750K - 2014, 5400
hrs., w/ropes, good dozer,
rep photo - \$121,500



JD 5603
99 hp, pre-def, 2200 hrs.
\$42,750



JD 310SJ
ext. hoe, 4x4 bucket, pilot
control, county owned
\$46,750



JD 4450
6242 hrs., runs good,
dual rear - \$43,750



Fontaine
2004, 50 ton, can add
3rd axle - \$32,750



2006 Jeep
112k miles
\$13,500



Dodge 2007, Cummins,
automatic, good truck, no
problems just needed bigger
truck \$12,750

Call Gary 256-335-4919 Florence, Alabama
Used Trucks Plus TTL

From each of us at SHANE ALBRIGHT AUCTIONS

WE WANT TO SAY THANK YOU FOR MAKING 2024 SUCH AN AMAZING YEAR! WE HAVE ENJOYED GETTING TO WORK WITH YOU AND HOPE TO SEE YOU AGAIN SOON AFTER THE NEW YEAR!

Remember, Jesus is the reason for the season!

MERRY CHRISTMAS & HAPPY NEW

UPCOMING AUCTION

Steel Commercial Building & Lot

2nd Street, Muscle Shoals, Alabama

Check our website www.shanealbright.com for more info!

For more info, call Shane Albright Auctions 256-757-8898

"The Sam Purcell Estate"

2 Farms & 6 Houses

Located in Leoma, Tennessee

Check our website www.shanealbright.com for more info!

For more info, call Shane Albright Auctions 256-757-8898



SHANE ALBRIGHT AUCTIONS

6508 US-72 KILLEN, ALABAMA 35645

AL PHONE 256-757-8898 TN PHONE 931-762-5134

Shane Albright Owner/Broker/Auctioneer AL#1569 TN#5431

Ben Phillips Vice President/ Realtor/ Auctioneer 256-710-9683 AL#1331

ATHENS EQUIPMENT AUCTION!

LIVE ONSITE AUCTION HELD FRI., DEC. 6TH @ 9:AM

Auction Site: HWY 72 & Washington ST., 17344 US-72, Athens, AL 35611

We'll be taking items onsite Mon, Dec. 2nd - Thurs, Dec 5th 8:30AM-4:PM

Call Terrell Phillips 256-710-8651 or Brady Peek 256-206-5998



ONSITE AUCTION!



ONLINE BIDDING ON 'SELECT ITEMS' @ EQUIPMENTFACTS.COM



ATHENS, ALABAMA



SHANE ALBRIGHT AUCTIONS

6508 US-72 KILLEN, ALABAMA 35645

AL PHONE 256-757-8898 TN PHONE 931-762-5134

Shane Albright Owner/Broker/Auctioneer AL#1569 TN#5431

Ben Phillips Vice President/ Realtor/ Auctioneer 256-710-9683 AL#1331



SUMMERTOWN METALS LLC



36'x48'x12'

CYPRESS BARN

MATERIALS ONLY	INSTALLED
\$44,023	\$82,146

- Wood trusses with overhang
- 1 - 12'x48' side shed
- 2 - 11'x10' cypress sliding doors
- 2 - 4'x4' cypress doors in loft area
- 8'x4' cypress timber framed peak extension
- 1 - 36" Walk-in door
- 8 Windows
- ID: BKRG364812-1

Questions? Give us a call!
931-500-1525



Follow us on social media
@SummertownMetals



Building Materials



Building Installation



Custom Design



30'x72'x14'

PARTIALLY ENCLOSED BARN

- Steel trusses
- 18" Overhang on eaves
- (2) 30'x14' Sidewalls
- ID: QO-0113192

MATERIALS ONLY

\$10,930

INSTALLED

\$15,250



40'x60'x14'

PARTIALLY ENCLOSED HAYBARN

- Steel trusses
- (2) 60'x14' Sidewalls
- 25-year, 29 gauge galvalume roof and walls
- ID: BKFA406014-2

MATERIALS ONLY

\$12,322

INSTALLED

\$17,122

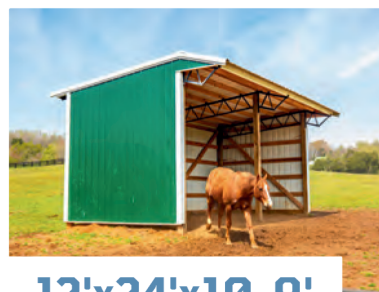

12'x24'x10-9'

RUN-IN / LOAFING SHED

- Steel trusses
- 18" Overhang on back wall
- (3) 3' Steel snoot trusses
- (3) 12' Steel shed trusses
- ID: QO-0109435

MATERIALS ONLY

\$4,354

INSTALLED

\$6,754



40'x48'x14'

OPEN HAY BARN

- Steel trusses
- 18" Overhang on eaves
- 40-year, 29 gauge painted metal siding
- 25-year, 29 gauge galvalume roof
- ID: QO-121320

MATERIALS ONLY

\$7,987

INSTALLED

\$10,943



40'x60'x14'

ENCLOSED BARN

- Steel trusses
- (1) 12'x14' Split sliding door
- (1) 36" Walk-in door
- (3) 3'x5' Windows
- ID: QO-0114513

MATERIALS ONLY

\$18,044

INSTALLED

\$26,644



BROWSE ONLINE

Scan to view more buildings online or to book an appointment with a Building Specialist

SummertownMetals.com

Prices exclude tax and shipping and are subject to change without notice.

Pricing and installation by an independent contractor are limited to a 200-mile radius of our Summertown, TN and Hayden, AL locations. Codes and permits are the responsibility of the buyer, and may require additional materials or costs depending on location. Material-only packages do not include concrete and are available for delivery up to 300 miles from Summertown, TN and Hayden, AL. Beyond 300 miles, third-party shipping is available with arrangements being the responsibility of the buyer.

West TN Online Equipment Consignment AUCTION



Bidding Ends:
Monday, Dec. 2nd
6:00 pm

Location: 60 Memory Lane (Hwy. 45), Henderson, TN 38340
All Types of Farm & Construction Equipment Selling.

Loadout Days:
Dec. 3rd - 4th
9:00 am - 3:00 pm

Register To Bid At vanmassey.com



VanMassey
AUCTION & REALTY
(931) 433-8686

31 Lynchburg Hwy.
Fayetteville, TN 37334

TN Lic. 1711

AL Lic. 1289

MS Lic. 1609

FL Lic. 5344

Late Fall Firearm Consignment Online AUCTION

Location: 31 Lynchburg Hwy., Fayetteville, TN 37334

Ends: Tuesday, Dec. 10th • 7:00 pm

Pickup Days: Wednesday & Thursday Dec. 11th & 12th • 9:00 am to 3:00 pm

Well over 100 Guns already consigned plus tons of Ammo, Knives, etc.



Register to Bid at vanmassey.com



VanMassey
AUCTION & REALTY
(931) 433-8686

31 Lynchburg Hwy.
Fayetteville, TN 37334

TN Lic. 1711

AL Lic. 1289

MS Lic. 1609

FL Lic. 5344

The "Iconic" Chuckwagon Restaurant Selling at Online AUCTION

Location: 702 Norris St., Fayetteville, TN 37334

Bidding Ends: Tuesday, Dec. 10 • 6:00 pm

The owners are retiring and this landmark mainstay fixture and business with the total and complete inventory is being sold at online Auction. This existing business is ready for the new owners!
Voted "Best Breakfast" 2 years in a row!

Preview Day: Friday, Dec. 6th • 2:00 pm - 4:00 pm



A Turn-key Operation!

Visit vanmassey.com for list of up-graded equipment, etc., and register to bid



VanMassey
AUCTION & REALTY
(931) 433-8686

31 Lynchburg Hwy.
Fayetteville, TN 37334

TN Lic. 1711

AL Lic. 1289

MS Lic. 1609

FL Lic. 5344

December Online Equipment AUCTION

Location: 31 Lynchburg Hwy, Fayetteville, TN 37334

Ends: Monday, Dec. 16th • 4:00 pm



**All Types of
Construction & Farm
Equipment Selling**

Pick-up Days: Dec., 17th, 18th & 19th • 9:00 am to 4:00 pm only

Check Website Daily & Register to Bid at vanmassey.com



VanMassey
AUCTION & REALTY

31 Lynchburg Hwy.
Fayetteville, TN 37334

(931) 433-8686

TN Lic. 1711

AL Lic. 1289

MS Lic. 1609

FL Lic. 5344

Huge Online Estate AUCTION

12 Acres ± Mini Farm with very nice 1 ½ Story House
w/Garage, Vehicles, Personal Property

Location: 60 Stewarts Chapel Rd., Flintville, TN 37335

vanmassey.com



OVER 700 ITEMS SELLING for the Kenneth & Nancy Rutledge Estate

Items Include: 1965 Mustang Fastback, 1981 Corvette, 1985 Chevy El Camino, 2002 Ford F-150, 2016 Chevy Impala, (2) Golf Carts, Zero Turn Mowers, Ford 4000 Tractor, Equipment, Tools, Appliances, Super Nice Furniture and Antiques, Nice Home Decor, Lots Pink Depression, Lots Old Collectibles, Beautiful Quilts, Lots of Sewing Items, Supplies, Hull, Roseville, Nice Framed Prints by various signed artists, Old License Plates, Outdoor Furniture & Decor, Much More!!!

Bidding Ends: Monday, Dec. 9th • 7:00 pm



This property is well-located in Southeast Lincoln County, TN and is situated for beauty, peace and quiet. The home has been well cared for, having been smoke-free, pet-free.

See more info, photos, plat, aerial photos, etc. at vanmassey.com

Preview Day: Friday, Nov. 29th • 2:00 pm - 4:00 pm and Friday, Dec. 6th • 2:00 pm - 4:00 pm

Pick-up Day: Tuesday, Dec. 10th • 9:00 am - 4:00 pm only



VanMassey
AUCTION & REALTY

31 Lynchburg Hwy.
Fayetteville, TN 37334

(931) 433-8686

TN Lic. 1711

AL Lic. 1289

MS Lic. 1609

FL Lic. 5344

Parker Farms Wishes You and Yours a MERRY CHRISTMAS

and Joy and Prosperity in the NEW YEAR!

We are sincerely thankful for the opportunity to serve you this year.

Parker Farms Cattle and Equipment Co.

8400 Manchester Pike, Murfreesboro, TN
Kyle Parker | 615-542-6157



Disc Mower Caddy
\$4,600



Pasture Sprayer
300 Gallon - \$4,200
500 Gallon - \$4,400
750 Gallon Tandem Axle - \$7,000
Add Ons Available:
Tandem Axle, Hand Wand, and Boom



Hay Feeder Wagon (Custom Sizes Available)
20' - \$4,200 24' - \$4,700 28' - \$5,200



Mobile Feed Bin
2 Ton - \$3,450
3 Ton - \$3,750
3 Ton Tandem Axle - \$3,950
4 Ton Tandem Axle - \$4,150



Hay Hauler Inline & Self-Dumping
24' With Bumper Hitch - \$5,300
24' With Goosneck - \$5,800



Creep Feeder
1000# - \$2,500
2 Ton - \$4,000
3 Ton - \$4,400



Covered Hay Feeder
1 Roll - \$3,300
2 Roll - \$3,800
Custom Sizes Available



Fence Line Feeder
20' - \$2,200
24' - \$2,400
Custom Sizes Available

Like us on FB at Parker Farms Cattle and Equipment Company

Bull Gates, Bow Gates, Pasture Gates, Hay Rings, Feeder & Creep Panels, Corral Panels, Mineral Feeders, Metal Feed Bunks, Creep Feeders, Feeder Wagons, Fence line Feeder, Bunk Feeders on wheels, Grain Bins. We can customize to fit your needs on most all of our products. Price may change without notice due to unforeseen cost increase in steel and raw materials.



Fence Line Hay Feeder
16' - \$4,000
20' - \$4,500
Custom Sizes Available



parkerfarmscattleandequipment.com • (615) 542-6157

Shipping Options to Anywhere. Credit Card Options Available.



Rowden & Sons
Dale Rowden
(706) 201-4106

2231 GLENOBEY RD.
JAMESTOWN, TN 38556

WWW.ROWDENANDSONS.COM

CONSUMER FINANCING AVAILABLE!

- NO MONEY DOWN!
- 90 DAYS NO PAYMENT!
- UP TO 84 MONTHS = LOW PAYMENTS



2012 Kut Kwick SSM38-72D 572 hrs., Yanmar 36 HP Industrial diesel engine; 3,320 lbs operating weight; 72" heavy duty deck; Operational braking; Hydrostatic steering; Good tires; Operates on slopes up to 40 degrees; "Starts, Runs And Operates Well" **\$18,500**



2014 Bandit 200XP 941 hrs., 5,500 lbs operating weight; 12" capacity; 86 HP Perkins DSL engine; Good tires; Pintle hitch. Serviced And Job Ready **\$14,800**



2004 John Deere 310G 1,632 hrs., Enclosed Cab; 4x4; 86" Multi purpose front bucket; Extendahoe; 18" Heavy duty rear bucket; 2 stick controls; Original paint. "Pre Def, Pre Emissions. Extra Nice! One Owner!" **\$34,500**



2015 CAT 305E2 CR 5,075 hrs., Cab with A/C, Heat; 21" CAT heavy duty rear bucket with CAT hydraulic thumb; 70% U/C, 15" pads; 78" dozer blade; Original paint. "Pre Def. Service Records. One Owner. Extra Nice!" **\$29,500**



2005 New Holland TL80A 2,209 hrs., Enclosed cab with cold A/C, Heat; 80 HP 4 CYL diesel engine; 4x4; 10,000 lbs operating weight; 3 PT hitch with 540 PTO; Good tires. "Pre Def, Pre Emissions. Job Ready!" **\$19,800**



2013 Kubota L45 971 hrs., Kubota 45 HP 4 CYL diesel engine; Skid steer quick attach front loader bucket; Hydrostatic transmission; BT1000 Rear backhoe attachment; 540 PTO with 3 Point hitch; Wet disc brakes; Auxiliary hydraulics on rear boom; Original paint. "Pre Def, Pre Emissions. Nice Unit!" **\$26,500**



2006 CAT 307C 4,268 hrs., Cab with A/C, Heat; Good U/C; 34" Heavy duty bucket; 90" Dozer blade; 22 1/2" pads; Auxiliary hydraulics on boom. "Pre Def, Pre Emissions. Extra Nice!" **\$34,500**



2011 Morbark Beaver M15R 1,872 hrs., JD 140 HP DSL engine; Auto speed; 15" inch max capacity; 9,000 lbs operating weight; Good tires; Pintle hitch; Original paint. **\$25,500**



2003 Gehl RS8 8,144 hrs., 115 HP DSL engine; 8,000 lbs max lift capacity; 4x4; 42' max lift height; Good tires; Good carriage, heavy duty 4' forks; Crab steer; Original paint. Serviced And Used Daily! **\$21,500**



Heavy Duty Bush Hog 35-06 6' scrape blade. "Excellent Condition" Extra Nice! **\$450**

QUALITY USED EQUIPMENT FROM A NAME YOU CAN TRUST!
Follow us on Facebook at Rowden And Sons

NEED NEW BELTS? WE SELL AMERICAN MADE BELTING ONLY!

Largest Belting Dealer In U.S.

Original Belting for ABSOLUTELY ALL ROUND BALERS IN STOCK!! Save Hundreds

FREE SHIPPING On Belting

MC/VISA/DISCOVER OR COD NO 800# Just Best Prices!!



VERMEER HAY EQUIPMENT New & Used

We Have The Largest Vermeer Baler Parts Inventory In The South

We Fill Over 99% Parts Orders From Stock-Year Round!

Ship UPS Everyday.



DR VACUUM PULL BEHIND, LIKE NEW dual wheels, approximately 30-40 hours, never installed on mower, 20' hose, \$1,750. (256)280-6653.

STAINLESS STEEL TROUGHS, CUSTOM built for your application. (931)260-1450.

GOOD CORN SILAGE for sale, \$60 per ton, large orders negotiable. (931)256-0481.



HAMMOND EQUIPMENT

**Since 1973 • Faundsedale, AL 36738
(334) 627-3348**



HORSE TRAINING/WORK CART Training/Work Cart. 1-1/2" square tubing frame, sturdy built, good tires, comfortable wide seat and back. Good condition. (615) 210-7427 sbarnes575@aol.com

HAY FOR SALE, BARN KEPT, 4x5 rolls, net wrapped, \$65 per roll, Lawrence County, TN area. (931)244-0063.

MILLER FARMS Angus Beef from the farm. 100% natural, non-GMO, hormone and antibiotic-free. Whole, halves, or by the pound. Slaughtered and packaged. (931)593-3702.

2018, PITTS CONTENDER TRAILER for sale, 60 ton, 3 axles, gas eng. for hydraulics, \$47,750. (256)335-4919.

To Place A Classified Call 800-247-7318

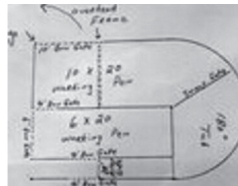

180 DEGREE SWEEP TUB with 7' bow gates, 6' tall, heavy duty. (615)653-8913.

JOHN DEERE 550H for sale, LGP, runs good. \$42,750. (256)335-4919.

OLD BARN WANTED, we take down old barns. Call T&M Demolition at (270) 962-7058

JOHN DEERE 5410, 4WD, loader, \$16,900. (931) 729-2320

C&B ANGUS AUTO CATTLE SQUEEZE CHUTE, \$3,200. (256) 777-7137

WANT TO BUY, 4X4 backhoe, 40 to 60 horsepower, in working condition. (606)549-9726.

WANT TO BUY FJ40 Toyota, in model years from 1975 to 1980. (931) 607-9737



ROBINSON ENVIRONMENTAL LAND CLEARING forestry mulching, boom mower bush-hogging, agricultural stump grinding and skid loader work. Call David, (615) 631-0638

JOHN DEERE 1025R, for sale, 280 hours, bucket, belly mower, \$17,750. (256)335-4919.

JOHN DEERE 5525, for sale, 3,500 hours, LHR, \$39,750. (256)335-4919.

FORD 600, \$1,500. (931)381-1839; or, (931) 619-1338

REGISTERED BLACK ANGUS BULLS, 17 months old, check out these EPDs, AAA 20968275, CED +8, BW +1.6, WW +101, YW +169, milk +30, passed BS exam, ready to go to work. Genomic tested for max TAEP. Parker Angus, (615) 653-8913

BARLEY STRAW FOR SALE small square bales, \$6 each. (931)242-7795.

JOHN DEERE 1120, loader, \$5,500. (931)381-1839; or, (931) 619-1338

JOHN DEERE 50 2-CYL, 52-53 year model, original, perfect condition, \$6,000. (251) 214-3922

Merry Christmas

from Kent, Denita, Wendell, Dakota & Kristie!
We appreciate your business!

B&B Auto Parts, Inc.

4936 Winchester Rd. N.E. • New Market, AL
2 miles North of Buckhorn High School

(256) 379-4733

www.bandbautopartsinc.com

Hours: Mon. - Fri. 7:00 A.M. - 5:00 P.M.; Sat. 7:00 A.M. - Noon

ONLINE SURPLUS AUCTION

1510 RUTLEDGE WAY
MURFREESBORO, TN

Bidding Begins Nov. 20th & Ends Dec. 19th, 8pm

Surplus Equipment of Rutherford County Highway Department

ONLINE ONLY

Bid Now until December 19th, 2024 at 8pm (soft close).

PREVIEW: December 19th 2024 from 8am-12 noon.

PICK UP: All items must be picked up from 1510 Rutledge Way on December 23rd from 8am-12 noon.

Visit parksauction.com to bid and for more pictures!

2003 Mack fuel/service truck, 1979 140 Cat Grader, 2018 10' Roadtec Paver, 1975 120 Cat Grader



AUCTIONEER: STAN VAUGHT 615-456-4600 Lic #4258

TERMS: 10% Buyer's Premium added to bid to determine final sale price. All items have a soft close beginning at 8:00 pm unless otherwise noted.

ALL ANNOUNCEMENTS MADE DAY OF SALE TAKE PRECEDENCE OVER PREVIOUS ADVERTISING. ALL INFORMATION DEEMED RELIABLE BUT NOT GUARANTEED.



PARKS AUCTION
CO. LLC FIRM 3984



615-896-4600 or TOLL FREE 1.877.465.4600

FIRM #3984 www.parksauction.com

1947 RED INTERNATIONAL 1-1/2 ton truck, rad rod material/yard art, \$1,000. Free delivery within 75 miles of Waverly, TN. (931)622-2824



2021, ENOROSI HAY FLUFFER, 26' hydraulic fold, \$11,500. (205)368-8113.

CUSTOM BUILT MEADOWBROOK CART This easy entry Meadowbrook cart has been custom rebuilt. Good condition. (615) 210-7427 sbarnes575@aol.com

FOR SALE, 1997 Volvo tandem axle road tractor, Detroit engine, 650k miles, \$7,500 OBO; 1981 Mack tandem axle log truck, \$5,500 OBO. (931) 254-9435

FOUR PUREBRED BLACK ANGUS HEIFERS for sale, Granddaughters of Deer Valley All In and Conealy Confidence, 11-12 months old. (931)675-0669.

FOR SALE, 50 GALLON DIAMOND plated aluminum auxiliary fuel tank, used very little, \$150 or best offer. (931)235-4899.

KUBOTA 9960, 90 PTO hours, 2,800 hours, 2 remotes, \$24,900. (931) 729-2320

2019, KUBOTA M4-061 for sale, hydro shuttle deluxe, bucket, grapple, 2 remotes, 3rd function, 236 hours. (256)773-8080.

1996 FORD F250 long bed, gooseneck hitch, extended cab, rough body, starts and runs good, needs tires and transmission is shifting rough, \$1,000. (931)636-6201.

WANTED, HAY RINGS, mineral feeders, and troughs. (931)307-9839.

JOHN DEERE 5105 for sale, good local tractor, \$12,000. (256)773-8080.

KIOTI DK 4710 SE for sale, cab, loader, like new, 70 hours, 4WD, \$34,000. (931)939-4999.

To Place A Classified Call 800-247-7318

WANT TO BUY, operators manual for an Allis Chalmers 185 tractor. (931) 652-5213

VERMEER TE170 TEDDER, hydro-fold and tilt, \$3,500; Kuhn gyro rake, GA3200, \$4,500; Kyhn multi-disk cutter, GMD600, \$5,000; all in good working condition. Lawrenceburg, TN area. (606) 3 4 4 - 5 0 6 3

Great Deals on Gently Used Equipment!



Case Farmall 70 2009, 4WD, loader \$23,900



McCormick C80 4WD, loader, 3500 hrs., 2 remotes \$17,900



Kubota 9960 90 PTO hp, 2800 hrs., 2 remotes \$24,900

NH TN75A 4WD, 2400 hrs., 2 set remotes, loader.....\$22,900
Kubota M4900 4WD, loader, 1400 hrs., remote, shuttle shift.....\$19,900
Cub Cadet 7265 4WD, loader.....\$9,500
JD 5310 4WD, loader, 3900 hrs., remotes.....\$19,900
JD 5410 4WD, loader.....\$16,900

D & D Equipment

Heavy Equipment & Farm Tractor Sales

1635 Hwy. 50 East, Centerville, TN 37033 - 931-729-2320
Owners: Jerry Davidson & Steve Davidson

See our pics on Nashville Craigslist!

DECEMBER SPECIALS!

30' x 36' x 12'6"
Building Package - \$7,855
Roof Only - \$3,904

40' x 60' x 14'6"
Building Package - \$13,806
Roof Only - \$7,551

36' x 60' x 14'6"
Building Package
Roof Only w/2-20'x60'
Roof Only Sheds - \$14,599



DISCOUNT METAL ROOFING
"Quality Building Components At Discount Prices"

257 Anthony Lane • Shelbyville, TN
931-680-0001 • (888) 992-0005

Open Monday - Friday • www.discountmetalroofing.com

Metal Roofing For Your Home & Farm

Pricing subject to change without notice. All prices plus tax.



MINI TRUCKS FOR SALE 4x4, A/C, P/S, 5-speed, auto, dump and regular beds and vans. Delivery Available, Can Special Order. Berryhill Mini Trucks, LLC., 3499 Co. Rd. 93, Anderson, AL 35610. (256)740-7287; www.berryhill-minitrucks.com

GRASS HAY FOR SALE, Fescue, white clover, some Johnson grass. Lewisburg area. \$5/square bale, you load/haul. (931) 492-1322



TUFLINE 28" SUBSOILER for sale, like new, \$700 or best offer. Call or text, (256)366-3659

NEW HOLLAND 570 SQUARE BALTER, one owner, sheltered, \$8,000. Tommy Vaughn, Forsyth, GA, 31029. (478) 256-6395

OTHER HAY WAGONS, 6-7-8 bale, bumper hitch and gooseneck. Call, (270) 586-6653



KAWASAKI 300 4x4 4-wheeler, just serviced, like new, \$2,800 cash. (615)893-4551; (615)542-1715.

WANTED, Standing Tracts of Timber and Cedar to buy and cut; also, mulching services. Dwight Rogers, (931) 580-4816

KUBOTA 105S, for sale, 4WD, 4,500 hours, shuttle shift, \$31,750. (256)335-4919.



INDUSTRIAS AMERICAN 10' pull-type cutter is built by Mennonites and is a great choice for a pull-type cutter. This bush hog has an 11 gauge deck, 90 HP gearboxes, slip clutch, and front chain guards, \$5,500 plus tax. Call Chris at Farm Service Solutions in Leoma, TN; or, visit farmservicesolutions.com; (931) 242-7675

JOHN DEERE 1120 for sale, good local tractor, rough, \$4,500. (256)773-8080.

REGISTERED BRAHMAN BULLS service age, home raised, quiet. Taft, TN area. Calls only, no text. (931)993-1077.



LAND PRIDE, AP-PFL4648 PALLET FORKS, 9 units available, 4,600 lb. capacity, 48" forks, \$1,290 plus tax. Call for more details! PowerQuip, Inc., Albertville, AL. (256) 878-1631

A SPLIT ABOVE THE REST



- 10 Different Woodsplitter Styles to Choose From
- Models for Many Excavators
- Made in the USA
- No Brakes/No Bends

The strongest splitter for the money in the country. PERIOD.



TM MANUFACTURING
 Making Wood Splitting Simple

260 Industrial Park Rd. SE, Cokato, MN 55321 • 320-286-3077 • www.skidsplitter.com



REGISTERED RED ANGUS BULLS, 16 months old, Genomic tested for maximum back TAEP, passed BSE, good EPDs for heifers or cows. Parker Angus, (615) 653-8913

ABSOLUTE ESTATE AUCTION

Saturday, December 7, 2024 10:07am

4577 ELKTON PIKE, PROSPECT, TN 38477

57± ACRES WITH VERY NICE THREE BEDROOM, TWO BATH BRICK HOME built in 1989 situated in a grove of mature oak trees providing great shade containing approximately 2,400 square feet. The property is mostly open in permanent pasture with scattered woods. The home is all brick with a nice master bedroom and bath. Large kitchen with island, appliances and hardwood floors. Great room with fireplace and hardwood floors. There is an oversized 2 car garage and large covered patio. Storm doors and windows, gutters with downspouts. There is a 50'x40' Pole Shed and a very nice 16'x16' She Shed located on the property as well.



VERY NICE BRICK HOME!

Lots of mature trees
Property is mostly open in permanent pasture with scattered woods

57± ACRES 2,400± sq ft Brick Home - 3 Bedroom/2 Bath oversized 2 car garage, large covered patio





REAL ESTATE TERMS: 10% Buyer's premium. 10% Non-refundable down payment auction day with balance due on or before 30 days. All real estate and personal property selling "As Is, Where Is." Auctioneer / Broker is acting as a single agent for Seller. All information received from reliable sources believed to be correct but not guaranteed by auction company. Announcements on auction day take precedence over all printed materials.

384 FLEEMAN ROAD · LAWRENCEBURG, TN 38464

ABSOLUTE ESTATE AUCTION

AUCTION

SATURDAY, December 14th 10:07am



107± ACRES
TO BE OFFERED IN ONE TRACT

Situated in Giles County, TN



107± ACRES - Great Hunting Property
TO BE OFFERED IN ONE TRACT



REAL ESTATE TERMS: 10% Buyer's premium. 10% Non-refundable down payment auction day with balance due on or before 30 days. All real estate and personal property selling "As Is, Where Is." Auctioneer / Broker is acting as a single agent for Seller. All information received from reliable sources believed to be correct but not guaranteed by auction company. Announcements on auction day take precedence over all printed materials.



Garner Auctions, Inc.

10334 Paradise Shores Drive · Athens, Alabama 35611

(256) 233-5699 or (877) 914-SOLD

garnerauctionsinc.com · garnerauctionsinfo@gmail.com















AL Auction 1002, AL Broker 64283, TN Auction 2034, TN Broker 235048, TN Firm 256349, MS Auction 1557, MS Broker 22622, MS Real Estate Firm 22673, FL Auction au5001, GA Auction au2912

FOR SALE, REGISTERED BLACK ANGUS BULLS, will qualify for the full TAEP money, all are by the top AI bulls in the breed. Crawford Angus. Lewisburg, TN. (931)205-2450; (931)359-2633. crawfordangus@bell-south.net

REGISTERED BLACK ANGUS BULLS for sale - Born September - October 2023. Sires and Grand Sire include Tahoe, Sure Fire, Craftsman, Rampage, Entice, and Enhance. Located in Putnam County, TN. For pics, pricing, and additional information call, (931) 267-6813

FARM FENCE MATERIAL FOR SALE, pressure treated round fence posts both tapered and perfect, 4x4 and 6x6 square. Large selection and inventory of STAY-TUFF brand net wire and barbed wire. TARTER gates red and black in stock. MiraFount livestock waterers, pressure treated pine 1x6 fence boards, 14' and 16', geo-textile fabric, staples, Gallagher electric chargers, etc. (931)675-3260.

HAY FOR SALE, 3x3x8 bales of Alfalfa hay and mixed Alfalfa hay. Good horse hay. (931)808-8490; (931)728-5490.

To Place A Classified Call
800-247-7318



BULL GATES-16 GAUGE, 51" and 63" tall, 4'-20' long, good inventory. FandP Livestock.com. (615)653-8913.

CUB CADET 7265, 4WD, loader, \$9,500. (931) 729-2320



DEWEZE SUPERSLICER roll bale feeder, \$19,500. "The best way to feed what you need - Stop your hay loss." Give us a call, RRP Truck Equipment, Sparta, TN 38583. (931) 761-3554



WRANGLER PARTS FOR SALE, used machines wanted. Deutz engine parts. Martin's Maintenance, Monday-Friday, 8a.m.-5p.m. (270) 265-5040



Road Service & Delivery Available



*We have tractor tires!
Ask for Belinda*

KEEP TRUCKING TIRE SALES

New & Used Tire Sales
Big Truck & Ag Tires
(931) 242-1458 ★ (931) 242-6618
9021 Hwy. 43 • Killen, AL 35645

We Have All Your Concrete Needs!

ALL PRODUCTS STEEL REINFORCED



Catch Basins



Headwalls



Manholes

Life Protector Partial Bury (80"x64"x42") Not converted septic tank



- Strong steel reinforced precast 4500 psi concrete with fiber mesh
- Partial bury sheltered unit/easy to install
- Easy entrance access (steps not ladder)
- Outside measurements: 5'4" wide, 11'10" long 6'8" tall

Above Ground Storm Shelters

Sizes: 6'x10'x7'; 6'x6'x7'/wheelchair accessible
Anchors Kits available

Tankersley Concrete Co., Inc.

1630 Rock Crusher Rd., Lewisburg, TN 37091 • 931-359-3112 • Owners: Bubba & Lynn Tankersley • In Business Since 1946

Check out our website @ www.tankersleyconcrete.com



TIG WELDER AND MAINTENANCE LABORERS 43 FABRICATION IS HIRING FOR A TIG WELDER AND MAINTENANCE LABORERS, 1st shift, 40 hours a week, some overtime from time to time. Pay based on experience. Call for information, (931)270-8389; or, send resume to service@43fabrication.com.

PRESSURE TREATED CCA PINE POSTS for sale, 6x6x12', \$32 each. (931)675-3260.

REGISTERED BLACK ANGUS BULLS fully TAEP qualified, A-I sired out of great cow families, gentle, good EPD's. Cedar Ridge Angus, Pulaski, TN. (619)876-7904. See Cedar Ridge Angus on Facebook. (619)876-7904

BLACK BALDY BULL for sale, service age, gentle, nice. Days, (615)210-8032; evenings, (615)355-3029.

HEREFORD BULLS 20-24 MO AI sired, good disposition, farm raised, good milk. Free delivery up to 100 miles. Please leave message. (931) 668-9749 ayersfamily@benlomand.net

JOHN DEERE GATOR 625I, for sale, 4WD, like new, 113 hours, \$9,400. (931)939-4999.

WANTED SMALL SEEDER BOX, that fits John Deere FD-BB 13 hole grain drill. (629)395-4558.



KUBOTA DM5032 HAY MOWER, 4 units available, 10'6" trail type disc mower, \$22,790 plus tax. Call for more details! PowerQuip, Inc., Albertville, AL. (256) 878-1631

2009, CASE IH FARMALL 70, loader, 4WD, \$23,900. (931) 729-2320

C&B HAY FEEDER WAGONS, 12' \$3,600; 20' \$4,900; 24' \$5,700. (256) 777-7137

HESSTON STAKHAND for sale, \$2,000. (629)395-4558.



FORD FOUR BOTTOM PLOW for sale, 12", \$500 or best offer. Call or text, (256)366-3659.



TRUCK TOPPER FOR SALE, came off of Dodge Ram 1500 crew cab truck, white in color, great condition, we just don't need it, \$300 or best offer. Lincoln County, TN. (931)652-4713.



SIMANGUS BULLS FOR SALE SIMMENTAL AND SIMANGUS BULLS. HOMOZYGOUS BLACK AND POLLED. MANY BWF. EXTREMELY DOCILE. PRICED INDIVIDUALLY. BEST SET YOU WILL SEE ANYWHERE. HUNTSVILLE AL (334) 412-2280 WELLSFS@YAHOO.COM



Wood Trusses
40x60x10 Top & Gable ~ Call
40x40x10 Top & Gable ~ Call

Price includes materials and labor

ADDISON AGRI-BUILDERS

POULTRY HOUSES • BARNs • SHEDS

256-747-3444

Craig Pigg, Owner



All types buildings for farms
Steel Trusses Available

P.O. Box 455 • 2661 Co. Rd. 39
Addison, AL 35540

Brent Dollar - Sales Representative

Office: 256-747-3444 • Fax: 256-747-9002

Moo Valley

Year End Sale!

NEW!
Stainless
Steel
options

10% off until
Dec.31, 2024

Manufacturing
hay & grain
feeding equip.
in middle TN.



- **Fencelines**
- **Grain troughs**
- **Round Bale feeders**
- **Silage troughs**



387 Redwood Ln.
Sparta, TN.

Marcus Diller :

931-260-1450



HAY FEEDER PANELS, 6' up to 16' long, TAEP approved. (615)653-8913.

MCCORMICK C80, 4WD, loader, 3,500 hours, 2 remotes, \$17,900. (931) 729-2320

1988 PETERBUILT 3406 CAT, new 22' Scott aluminum bed, 3000 series Hoist, \$50,000. (270) 586-6653

C&B MOBILE GRAIN BINS, 3,000 lb. \$3,000; 5,000 lb. \$3,500; 6,500 lb. \$3,900. (256) 777-7137

WAGYU HEIFERS for sale. (256)714-6182.

REGISTERED BLACK ANGUS BULLS for sale, 15-16 month old from AI sires-Volunteer, Black Pearl, Stock Fund, Jet Black. From high-performance cowherd. Turrentine Angus, Shelbyville. (931)607-8950; aturrentine@cafes.net.

WANT TO BUY, FOUR 18 or 24 ton feed bins. (270)881-2403.

JOHN DEERE 9230 for sale, nice, 3 pt. hitch PTO, 6,300 hours, \$129,750. (256)335-4919.

FORD 8N, \$1,200. (931)381-1839; or, (931) 619-1338



JOHN DEERE 350 Sickle Mower, 7ft, \$975. Glasgow, KY. (270) 308-0894 cl45@or40.com



BOW GATES 16 GAUGE, 6' tall, good inventory, 4' up to 12' combo bow gates-example 12' with 4' wt. FandPLivestock.com. (615)653-8913.



KUBOTA KX040-4R1A MINI EXCAVATOR, open station, angle blade, Q/A, 18" bucket, hydraulic thumb, \$53,900 plus tax. Call for more details! PowerQuip, Inc., Albertville, AL. (256) 878-1631



DIESEL PUMP REPAIR

- FARM TRACTORS
- DIESEL FUEL INJECTION SERVICE

StanaDyne - CAV-Roosamaster
Pump & Injectors

Lewis Porter 931-607-3031 - 931-596-3644

34 Medley Ln., Estill Springs, TN

Open on Saturdays

6 years pump
experience

UPCOMING AUCTIONS

ONLINE SPORTSMAN AUCTION

Begins to Close **MON., DEC. 9, 2024 @6PM**

**PREVIEW: MON., DEC. 9TH FROM 9AM-4PM*

END OF THE YEAR EQUIPMENT CONSIGNMENT AUCTION

JAN. 1 & 2, 2025 *Live & Online*

2-Day Equipment Auction - Consign Today!

**LAST DAY TO CONSIGN: DEC. 20, 2024*

Day 1 Wednesday, Jan. 1st - Live and online 9:00 AM

Selling Tractors, Trailers, Dozer, Excavators, Skid Steers, Semi Trucks, Containers, Balers, Mowers, Side x Sides, Zero-Turns, Post, Anything That Runs & Drives & More!

Day 2 Thursday, Jan. 2nd Online only 6:00 PM

Selling attachments, implements, shop equipment, fence post, livestock equipment & more

Taking consignments now. M-F 9:00 AM-5:00 PM

View our website for more information.

TN Auction Lic. 5722 - TN Real Estate Lic. 262051
1234 Hwy. 68 Sweetwater. TN 37874

(865) 607-6698 - ekauctioneers.com

Edward Knight, Prin. Auctioneer



18 BLACK COWS FOR sale, six calves, all 2-4 years old, \$1,500 each. (931) 619-1338.



GARAGE DOOR INSTALLATION & REPAIR GARAGE DOORS & OPERATORS - NEW INSTALLATION & REPAIRS - WE USE ONLY TOP BRAND DOORS AND OPERATORS (DOORLINK/LIFTMASTER). CALL NOW FOR A FREE QUOTE! SERVING SOUTHERN TN AND NORTHERN AL. (931) 292-4889

43 FABRICATION
Where Customers are our top priority! We are a multi-craft welding and machine shop that offers equipment rigging and installation. Offering welding, fabrication, manual and CNC machining, CNC plasma cutting, production fabrication services, custom fabrication, automation, industrial maintenance services, industrial equipment installation, project management, industrial door/dock service, industrial plumbing, industrial electric and more! Call or email us for all your commercial and industrial repair needs! (931)270-8389; or, service@43fabrication.com.



INTERNATIONAL 500 DISK, heavy duty, \$3,500. (251) 214-3922



KUHN 7' DISC MOWER for sale, \$4,800. (629)395-4558.

3 PT HITCH FERTILIZER 500 model, like new, \$1,000. (931)203-7145.

4,000 BALES OF ORCHARD GRASS HAY, 12-14% protein, \$8-\$10 per bale. **Hohenwald, TN area.** (931)628-0529.

HORSE TRAINING CART W/BRAKES
Sturdy built training cart with hydraulic brakes, comfortable wide seat, new paint. Extremely good condition. (615) 210-7427 sbarnes575@aol.com

FARM KING AUGERS, several sizes overstocked, reduced prices! Call, (270) 586-6653

ALLIS CHALMERS FOR SALE, 1947 WC Allis Chalmers project tractor, \$500. (256)436-2300.

KUBOTA M4030SU for sale, \$6,500. (256)773-8080.

To Place A Classified Call
800-247-7318

BULLS BLACKANGUS AI SIRE REGISTERED Sired by Southern Charm, Growth Fund, and Inertia. Have genomic (DNA) test results, which increases the accuracy of their EPD's. Quality for highest reimbursement from TN AG Enhancement Program. Email for pedigree details and pricing. Serious inquiries only, please. (615)604-7647. per-ryangus07@gmail.com

MULE / HORSE DRAWN EQUIPMENT for sale, covered wagon, \$600; wagon with two seats, \$500; hay rake, \$100; sickle mower; 24' aluminum trailer, \$4,000, all prices negotiable. (615)347-0488.

LIVESTOCK & FLATBED TRAILERS & FLATBED TRAILERS for sale, must see, different sizes and options. Financing available. Wholesale Trailers, Lebanon, TN. (615) 714-3894

Merry Christmas & Happy New Year!

I would like to thank each and everyone of my customers for their business over this past year! I really appreciate it! Looking forward to a great 2025. May you all stay safe & healthy!

- Janet Mullins - Farmers' Exchange Rep

**0% For 60 Mos. Financing
on Vermeer Balers WAC**
All Vermeer Used Balers Sold Field Ready

**New 2025 Arriving Daily
Vermeer/Bush Hog**

Pool Farm Equipment Is Proud to honor the 2025 TAEF



New Vermeer Equipment In Stock
We also carry Vermeer Feeding Solutions
Schuler is now owned by Vermeer



SCHULER EQUIPMENT IN STOCK NOW:

Schuler 5021 Mixer • Schuler BF175 Feed Wagon • Call for prices
Check out our website: www.PoolEquipment.com

Used Equipment:

- Vermeer 6650 Rancher, net/twine, 5400 rolls Call For Price
- Vermeer 6650 Rancher, net/twine, nice..... Call For Price
- Vermeer 504R Premium, net/twine, nice Call For Price
- Vermeer 504R, Premium, net only, nice Call For Price
- Vermeer 5400 Rebel, twine only, nice Call For Price
- Vermeer 604R Premium, net only, low bales..... Call For Price
- JD 338 Square Baler Call For Price

Bush Hogs In Stock! 99% up to 48 months wac

- 2215, 15' cut Call For Prices
- 4115, 15' cut, HD..... Call For Prices
- 1812, 12' cut Call For Prices
- BH3308, 8' Call For Prices
- BH316, BH216, BH116 Cutters, 6' Call For Prices
- BH215, BH115 Cutters, 5' Call For Prices

Ask About Warranty on used Balers

Hayliner Trailers, 42' & 37', In Stock Now!!, Call For Price

Used Bush Hog 2615L, 15' nice Call For Price
Used Bush Hog, 12', 3pt, nice Call For Price

We Also Carry a full line of Tucker Milling Feed & Kalmbach Feed,
New Shipment In Weekly. Have Plenty Of Poultry Supplies In Stock

Alfalfa Hay from Western US Grown

If we don't have what you want,  **256-685-0556 Office**
we'll go get it! **256-476-3546 Chris Pool**
256-565-7780 Owner, Norman Pool

Pool Farm Equipment Co.

23971 Hwy. 157 • Town Creek, AL 35672



ISUZU BOX TRUCK, 2014 model, 220,341 miles, diesel, A/C, automatic, 16' box, \$19,500. Call or text, (931)607-9737 for more information.

JOHN DEERE 4240, for sale, bucket and hay spear, \$27,500. (256)335-4919.

PRESSURE TREATED DRESSED PINE for sale, 2x4x14', treated for ground contact, \$6.75 each. (931)675-3260.



PAVO MUTICUS PURE GREEN peafowl, 5 year old pair. Serious calls only. \$1,500. Also, ask about other available birds. Southern Middle Tennessee. (931)652-3164.

WANT TO BUY, 2 back tractor tires, 16.9-28, in good condition. (931) 314-9355

JOHN DEERE 8100, for sale, good tractor, \$36,750. (256)335-4919.

GOOSENECK TYPE 8' GREEN HAY-SAVER HAY RING for sale, mounted on rubber tire, \$1,850. (931)260-1450.

2014, JOHN DEERE 8310R for sale, 5,400 hours, new engine, off my farm, \$158,500. (256)335-4919.

FORD 8N tractor for sale, \$1,500; bushhog in good condition, \$500. Will sell separately. (615)542-1453.

8' GREEN HAY-SAVER HAY RING for sale, mounted on rubber tire, \$1,850. (931)260-1450.

WANT TO BUY FJ40 Toyota, in model years from 1975 to 1980. (931) 607-9737

JOHN DEERE SIDE DELIVERY rake, with tricycle wheel, like new, \$3,000 firm. (931)203-7145.

MAHINDRA 4025 for sale, loader, 380 hours, runs and looks like new, \$14,500. (931)939-4999.

WANTED, 973 NEW HOLLAND grain head, any condition. (256)497-1379.

HAY FOR SALE, 4X5 bales, first cutting, fertilized, sprayed, no rain, \$45 per bale. (256)508-4492.

OVERSTOCKED!

- Retaining Wall Blocks
- Landscapers
- Farmers
- Industries
- Build Your Storage Bins!

\$60 Each (You Haul)

Mid South Concrete Inc.

P.O. Box 1220 • 1750 Braley Ln. • Pulaski, TN 38478
2408 Hwy. 43 South • Leoma, TN 38468
931-363-0690 • 800-705-5326
www.midsouthconcrete.com

To Place A Classified Call
800-247-7318



SDJK Excavators, w/ thumb, rubber tracks, hyd blade, NEW! \$6,950



Ironcraft Cutters 8', 10', 12' & 15' In Stock CALL FOR PRICE



SDJK Excavators, 30 hp, w/ thumb, grader blade, Kubota engine \$30,900

John Deere	Gehl 6635 SXT, turbo, metal tracks.....	\$22,500
1120, loader.....	Int 424, gas.....	\$2,850
2355, CHA, loader.....	Int. 950 Feed Mill.....	Call
3033R, 665 hrs., tractor 4WD.....	Iron Craft Cutters, 15' med & HD.....	In Stock - Call
825 Gator, 1700 hrs, PS.....	JD 320 Skid Steer, 66 hp.....	\$22,500
420.....	JD Trackhoe, small.....	\$18,500
SKID STEER 317, 1700 hrs.....	Mahindra 7010.....	\$22,000
6400, C&A, 2WD.....	Kuhn Feed Mixer, used about 100 loads.....	\$22,000
Ford	(3) Manure Spreaders, PTO driven, one int., one Ford.....	Call
8N.....	Polaris Ranger ETX, 4WD.....	\$5,750
600.....	Several Wheel Discs.....	Call Cell
Massey Ferguson	Super A Farmall, cultivator.....	\$1,850
165, runs good.....	Tar River No-Till Drills, 5' & 7'.....	In Stock - Call
231, no loader.....	JD SKID STEER 320, 66 hp.....	\$23,000
250, new loader, diesel, PS.....	Ferguson 46B Roller Packer, JD Running Gear.....	\$7,500
261, dual outlets.....	JD 6405, 4WD, loader, canopy.....	\$28,500
Misc.	Kubota RTV X1140, 4 seater, diesel.....	\$12,500
Archway Feed Mill.....		
Belarus 532, loader.....		
(2) Belarus 250AS, one PS, one no PS.....		
Farmall 140, w/ cultivators.....		
(1) M Farmall, 3 pt. hitch.....		

Culvert Pipe, 12" & up, Plastic & Metal • Head Gates • Corral Panels



Lynch Equipment Sales

Westover Drive, Columbia, TN
931-381-1839 • Cell: 931-619-1338



MASSEY FERGUSON 250, new loader, diesel, PS, \$9,800. (931)381-1839; or, (931) 619-1338

C&B 160 BUSHEL CREEP FEEDER, \$4,900. (256) 777-7137

REGISTERED POLLED HEREFORD bulls for sale. Lynnville, TN area. (931)527-3392.

JOHN DEERE 1050 for sale, starts and runs excellent, \$6,400. (931)939-4999.

1981 CHEVROLET C70, 5 speed, 366 engine, 7k actual miles, \$15,000. (270) 789-7722; or, (270) 789-7743

CUSTOM HYDRAULIC SQUEEZE CHUTE, \$5,800. (256) 777-7137

WANTED, JOHN DEERE #12, PTO drive combine, old one will work. Raymond Shirk, 871 Buffalo Cerulean Road, Cerulean, KY 42215.

THREE CHAROLAIS COWS FOR sale, heavy with calves, \$1,700 each. (931)308-4158.

To Place A Classified Call 800-247-7318



1999 F-350 FORD DUMP TRUCK, with 12' dumping bed, 8,000lb. hoist, removable stake sides that can be removed to make a flatbed. Flip up gooseneck hitch; also have tarp system to tarp the load (currently not on the truck, but goes with the truck), 7.3 litre power stroke diesel, six-speed manual, 220,000 miles, \$10,950 or best offer. Call or text for more info, (270)853-5782.

C&B HEREFORD PLUS SQUEEZE CHUTE, head holder, brisket bar, back-up bar, neck access doors, palp cage, fully mobile, \$6,950. (256) 777-7137

MASSEY FERGUSON 165, runs good, \$3,850. (931)381-1839; or, (931) 619-1338

ADAMS FERTILIZER & LIME buggy spreader for sale, \$4,250. (256)773-8080.

WANT TO BUY, goats, sheep, chickens, and guineas. Ardmore, TN area. Call, (256)777-0065; (931) 427-8477

HAY FOR SALE, well fertilized, mixed grass, McHale 4x5s, dry stored \$55/roll, outside stored \$50/roll, horse quality rye grass barn stored \$70/roll. Large orders call for price. (256)605-3613. (256) 605-3613

To Place A Classified Call 800-247-7318



- Landscaping
- Lawn Maintenance
- Mulch
- Tree Trimming
- Tree Removal
- Clean up

QUALITY LAWN CARE!! We do landscaping, lawn maintenance, mulch, tree trimming, tree removal, clean up. Licensed and insured. Free Estimates. Call for price, (931)625-6377.

WANTED, FEMALE BORDER COLLIE short hair puppy, weaning age but not older than 11 weeks old. (270)406-8995.

APPROXIMATELY 100 CLIPPER seed cleaning screens, 42"x34", all for \$500. Pics and delivery available. (931)808-8095.

WANTED, JOHN DEERE 327 square baler; New Holland 276 or 311 square baler; New Holland sickle mowers. (270)206-0628.



CORRAL PANELS, 16 GAUGE, 6' tall, good inventory, 8' up to 16' long. FandPLivestock.com; (615) 653-8913

TWO 14" CIRCLE Y SADDLES for sale, new one \$1,200; other used very little, \$900. (931)455-7656.

1950, JOHN DEERE A TRACTOR, 1950 or 1951 model, kinda rough, \$650. (931)622-2824.



LEAKING OIL?

- **Seals Leaks: Engines, transmissions, power steering & hydraulic systems**
- **Restores flexibility, elasticity and tensile strength of all rubber seals**
- **100% non-clogging formula**
- **One 8 oz. bottle treats up to 8 quarts of oil/fluid**
- **Also available in gallons and cases**

WORKS IN HOURS
LASTS FOR YEARS
GUARANTEED!

available at

800-434-9192 • www.SealLube.com

Wayne's Farm Machinery Equipment & Retirement Consignment Auction

SATURDAY, DECEMBER 14, 2024 • 9:30 AM EDT

4804 Taylorsville Road • Taylorsville, KY 40071

Please make plans to attend and consign to this auction. WE ARE NOW TAKING CONSIGNMENT FOR THE DECEMBER SALE. We will be receiving consignment anytime. Agriculture equipment, construction machinery and lawn care equipment will be accepted until Wednesday, December 11 at 4:00 PM.

**TO START CONSIGNING CONTACT DEWAYNE 270-392-0285
OR WAYNE COX 502-321-0107.**

**No Buyers
Premium**

Ky Auctioneers
License # 256705

**Lunch will
be served.**

**Live & Online
AUCTION**

www.redlineauction.com
270-392-0285 • redforddewayne@gmail.com

WANTED, IH 1210 PICKUP or Scout in good condition. (678)850-6967.

PONDEROSA HORSE TRAILER, rubber mat, excellent shape, \$3,000. (270) 586-6653



BETTER BUILT BH-2021DT-E TRAILER, 5 units available, 20' long, two 3500 lb. axles, 7,000 GVWR, \$3,650 plus tax. Call for more details! PowerQuip, Inc., Albertville, AL. (256) 878-1631

**To Place A
Classified Call
800-247-7318**

**DECALS
& DECAL SETS
FOR
HEAVY
CONSTRUCTION
& AG EQUIPMENT**

DECALS AFFORDABLE DECALS AND SAFETY DECALS. Prompt. Knowledgeable Reliable Service. www.QuipCal.com; Call, (215)536-5339; email:info@custom-servicescompany.com.

SHOW HARNESS, leather, light driving, never been used, in good condition, \$200 or make an offer. (931) 593-3128

JOHN DEERE 120C for sale, off the farm, clean out bucket, reg. bucket. \$47,750. (256)335-4919.



TRUCK FLAT BEDS For All Your Needs. Give Us a call, (931)761-3554. RRP Truck Equipment, Sparta, TN 38583.

**To Place A
Classified Call
800-247-7318**

2000, JOHN DEERE 6110 tractor, 2WD, cab, with loader, one owner, \$21,500. (205)368-8113.

JOHN DEERE 2355, CHA, loader, \$18,500. (931)381-1839; or, (931) 619-1338

WANTED, BLOWER (AIR BOX) for Detroit 353 engine, for left side of engine. (931)622-2824.

FRONTIER WR1008 8 wheel rake, working condition. Reduced to \$2,000 or best offer. (731)358-2062.

PIGS FOR SALE, 3/4 Berkshire, 1/4 White; weaner pigs 8-12 weeks, BBQ pigs with deposit, Butcher pigs with deposit. Govern Livestock. (931)675-0898.

**To Place A
Classified Call
800-247-7318**

Come Check These Great Deals!

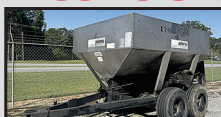

Adams Fertilizer & Lime Buggy Spreader - \$4,250



Kubota M4-061 hydro shuttle deluxe, bucket, grapple, 2019, 2 remotes, 3rd function, 236 hrs. \$50,000

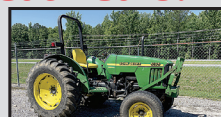

JD 5105 good local tractor \$12,000

- Canoes, used..... \$200 each
- Kodiak Cutter, 8'..... \$4,000
- JD 1120, good local tractor, rough..... \$4,500
- Kubtoa M4030SU..... \$6,500

(256) 773-8080

North Alabama Tractor Co.
Hwy. 31 South, Hartselle, Alabama 35640 • P.O. Box 1025

Ritchie Water Tank
We Carry 2 and 4 Hole



Priefert
Farm, Ranch & Rodeo

Stocking Lots of Priefert Products

WANTED, USED CANNING JARS, contact John M Hostetler, 555 Dickey Road, Ethridge, TN 38456.



5 REGISTERED BLACK ANGUS BULLS 18 months, 1,250lbs. and heavier, \$2,500 and up. Superior fertility, calving ease, and performance. Cow herd has excellent legs, feet, and udders. All bulls developed hard on forage to work for you! Most all our bulls qualify for all 3 categories of TAEP. Located in Rome, GA, 20 miles past Centre, Alabama. Joe Gibson, www.gibsoncattle.com; (706)506-3026.

3,500 LB. LIFT GATE for sale, folding aluminum platform, galvanized steel frame, with dock bumper frame, very good condition, \$2,000 or best offer; 2" PTO oil pump and mechanical oil meter, with approximately 100' hard rubber hose on DC powered rewind spool, off an oil-delivery truck, may work for fuel, in working condition, \$1,675 or best offer. (731)967-9075.

HORSE TRAINING/WORK CART Training/Work Cart. 1-1/2" square tubing frame, sturdy built, good tires, comfortable wide seat and back. Good condition. (615) 210-7427 sbarnes575@aol.com



Priefert 12' Corral Panel **\$220.00**



14% Grazing Mag Mineral **\$15.75** per bag with this ad

Priefert S04 Chute
Call For Prices



Spec 4 Hi Mag Mineral **\$24.50** per bag with this ad

Guntersville
FEED STORE LLC
& GARDEN CENTER
256-582-4411
1321 Blount Ave. Guntersville, AL
guntersvillefeedstore.com

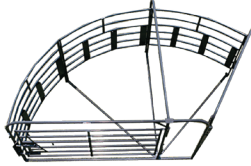

Priefert 135 Sweep Tub Premier
Call For Prices

MASSEY FERGUSON 1030, 26hp, 3 cylinder diesel, 12 speed, \$3,000. Blountsville, AL area. (205)240-8740.

1999 PETERBUILT, wet kit, Cummins engine, \$35,000. (270) 586-6653



WANT TO BUY COWS, or cow/calf pairs. Middle TN. (931)307-9839.



SANTA GERTRUDIS BULLS polled, registered, gentle. Happy Valley Ranch, Quality Cattle Since 1977. (256)566-7878; lindadkelso@yahoo.com.

JOHN DEERE 2020 diesel, rebuilt motor, good tires, power steering, 2WD, 50hp, 3 point hitch, \$3,850. (931) 808-8490; (931)728-8490

HAY FEEDER WAGONS IN STOCK, 20'/24'/28' long. Ready for pickup or delivery. TAEP FandPLivestock.com, (615) 653-8913

To Place A Classified Call
800-247-7318



TAEP Call Chris at Farm Service Solutions in Leoma, TN, and let me help you get the most out of your Tennessee Ag Enhancement dollars. I stock cattle handling equipment like gates, sweeps, squeeze chutes, feeders, etc. I also stock equipment like Hay unrollers, drag harrows, hay accumulators, disc mowers, tedders and more. I represent lots of different manufacturers and distributors and can order a wide variety of new equipment at great prices! Call Chris at Farm Service Solutions in Leoma, TN. (931) 242-7675

Dave's Sawmill Sales

HUD-SON SAWMILLS, FOR THE WORK YOU DO.

We manufacture a number of sawmills, starting with our Sawyer Model at just **\$2,495**

UNIFOREST WINCHES Starting at **\$3,995**

For more information or a free brochure, call:
In Kentucky Call Dave in Lawrenceburg **859-265-0793**
In Tennessee Call Harold in Crossville **931-787-3547**



TAS Auction

Merry Christmas & Happy New Year



Thank you all for a great 2024!
We have been truly blessed!
We look forward to
serving you in 2025!

Give us a call for all your
auction needs.

AUCTIONEERS:

Lynn Lee
Dave Myrick
Joe McKee



www.facebook.com/thetraditionauction
www.traditionauctions.com

TRADITION AUCTION SERVICES, LLC

TRAINED BY THE BEST TO BE THE BEST!

APPRENTICE:

Bob Morton

Telephone:

615/869-0029

Firm License No. 5762 • MURFREESBORO, TENNESSEE

MILLER FARMS
Angus Beef from
the farm. 100%
natural, non-
GMO, hormone
and antibiotic-
free. Whole,
halves, or by the
pound. Slaughtered and packaged. (931)593-3702.

HAY FOR SALE,
BARN KEPT, 4x5
rolls, net wrapped,
\$65 per roll, Lawrence County, TN
area. (931)244-0063.

180 DEGREE SWEEP
TUB with 7' bow
gates, 6' tall, heavy
duty. (615)653-8913.

2018, PITTS CON-
TENDER TRAIL-
ER for sale, 60 ton,
3 axles, gas eng. for
hydraulics, \$47,750.
(256)335-4919.

JOHN DEERE
550H for sale, LGP,
runs good. \$42,750.
(256)335-4919.

OLD BARN WANTS
TO BUY, we take down
old barns. Call T&M
Demolition at (270)
962-7058

C&B ANGUS AUTO
CATTLE SQUEEZE
CHUTE, \$3,200.
(256) 777-7137

WANT TO BUY,
4X4 backhoe, 40 to
60 horsepower, in
working condition.
(606)549-9726.

WANT TO BUY
FJ40 Toyota, in mod-
el years from 1975 to
1980. (931) 607-9737

STAINLESS STEEL
TROUGH, CUSTOM
built for your
application. (931)260-
1450.

ROBINSON ENVIRONMENTAL
LAND CLEARING
forestry mulching,
boom mower bush-
hogging, agricultural
stump grinding and
skid loader work. Call
David, (615) 631-0638

DR VACUUM PULL
BEHIND, LIKE
NEW dual wheels,
approximately 30-40
hours, never installed
on mower, 20' hose,
\$1,750. (256)280-
6653.

JOHN DEERE 5410,
4WD, loader, \$16,900.
(931) 729-2320

GOOD CORN SI-
LAGE for sale, \$60
per ton, large orders
negotiable. (931)256-
0481.

JOHN DEERE
5525, for sale, 3,500
hours, LHR, \$39,750.
(256)335-4919.

FORD 600, \$1,500.
(931)381-1839; or,
(931) 619-1338

REGISTERED
BLACK ANGUS
BULLS, 17 months
old, check out
these EPDs, AAA
20968275, CED +8,
BW +1.6, WW +101,
YW +169, milk +30,
passed BS exam,
ready to go to work.
Genomic tested for
max TAEP. Parker
Angus, (615) 653-
8913

BARLEY STRAW
FOR SALE small
square bales, \$6 each.
(931)242-7795.

JOHN DEERE
1120, loader, \$5,500.
(931)381-1839; or,
(931) 619-1338

JOHN DEERE 1025R,
for sale, 280 hours,
bucket, belly mower,
\$17,750. (256)335-
4919.

1947 RED INTER-
NATIONAL 1-1/2
ton truck, rad rod
material/yard art,
\$1,000. Free deliv-
ery within 75 miles
of Waverly, TN.
(931)622-2824

2021, ENOROS-
SI HAY FLUFFER,
26' hydraulic fold,
\$11,500. (205)368-
8113.

FOR SALE, 1997
Volvo tandem axle
road tractor, Detroit
engine, 650k miles,
\$7,500 OBO; 1981
Mack tandem axle log
truck, \$5,500 OBO.
(931) 254-9435

To Place A Classified Call
800-247-7318

CUSTOM STEEL BUILDINGS

LIFETIME METAL ROOFING, SHAKE SIDING, VINYL SIDING, WINDOWS, GARAGE DOORS



Financing available! Check us out on Facebook!

Over 30+ Colors Available

Clark's Home Solutions, LLC

792 David Crockett Hwy. | Winchester, TN 37398



Call today!
(931)962-8859

CUSTOM BUILT MEADOWBROOK CART This easy entry Meadowbrook cart has been custom rebuilt. Good condition. (615) 210-7427 sbarnes575@aol.com

MINI TRUCKS FOR SALE 4x4, A/C, P/S, 5-speed, auto, dump and regular beds and vans. Delivery Available, Can Special Order. Berryhill Mini Trucks, LLC., 3499 Co. Rd. 93, Anderson, AL 35610. (256)740-7287; www.berryhill-minitrucks.com

KIOTI DK 4710 SE for sale, cab, loader, like new, 70 hours, 4WD, \$34,000. (931)939-4999.

FOUR PUREBRED BLACK ANGUS HEIFERS for sale, Granddaughters of Deer Valley All In and Conealy Confidence, 11-12 months old. (931)675-0669.

2019, KUBOTA M4-061 for sale, hydro shuttle deluxe, bucket, grapple, 2 remotes, 3rd function, 236 hours. (256)773-8080.

1996 FORD F250 long bed, gooseneck hitch, extended cab, rough body, starts and runs good, needs tires and transmission is shifting rough, \$1,000. (931)636-6201.

To Place A Classified Call
800-247-7318

FOR SALE, 50 GALLON DIAMOND plated aluminum auxiliary fuel tank, used very little, \$150 or best offer. (931)235-4899.

WANTED, HAY RINGS, mineral feeders, and troughs. (931)307-9839.

JOHN DEERE 50 2-CYL, 52-53 year model, original, perfect condition, \$6,000. (251) 214-3922

GRASS HAY FOR SALE, Fescue, white clover, some Johnson grass. Lewisburg area. \$5/square bale, you load/haul. (931) 492-1322

KUBOTA 9960, 90 PTO hours, 2,800 hours, 2 remotes, \$24,900. (931) 729-2320

TUFLINE 28" SUBSOILER for sale, like new, \$700 or best offer. Call or text, (256)366-3659

NEW HOLLAND 570 SQUARE BALER, one owner, sheltered, \$8,000. Tommy Vaughn, Forsyth, GA, 31029. (478) 256-6395

KAWASAKI 300 4x4 4-wheeler, just serviced, like new, \$2,800 cash. (615)893-4551; (615)542-1715.

OTHER HAY WAGONS, 6-7-8 bale, bumper hitch and gooseneck. Call, (270) 586-6653

VERMEER TE170 TEDDER, hydro-fold and tilt, \$3,500; Kuhn gyro rake, GA3200, \$4,500; Kyhn multi-disk cutter, GMD600, \$5,000; all in good working condition. Lawrenceburg, TN area. (606) 344-5063

WRANGLER PARTS FOR SALE, used machines wanted. Deutz engine parts. Martin's Maintenance, Monday-Friday, 8a.m.-5p.m. (270) 265-5040

INDUSTRIAS AMERICAN 10' pull-type cutter is built by Menonites and is a great choice for a pull-type cutter. This bush hog has an 11 gauge deck, 90 HP gearboxes, slip clutch, and front chain guards, \$5,500 plus tax. Call Chris at Farm Service Solutions in Leoma, TN; or, visit farmservicesolutions.com; (931) 242-7675

JOHN DEERE 5105 for sale, good local tractor, \$12,000. (256)773-8080.

WANT TO BUY, operators manual for an Allis Chalmers 185 tractor. (931) 652-5213

JOHN DEERE 1120 for sale, good local tractor, rough, \$4,500. (256)773-8080.

REGISTERED BRAHMAN BULLS service age, home raised, quiet. Taft, TN area. Calls only, no text. (931)993-1077.

To Place A Classified Call
800-247-7318

Excellent Prices
Pressure treated at our plant with CCA to the retention rate of .40
25 year warranty against decay
Dealer Inquiries Welcome
Will Protect Established Dealers Territories
Family business since 1987

Green River Post

11029 Hwy. 132 E., Sebree, KY 42455 • Kenny Miller • (270) 772-0318

LAND PRIDE, AP-PFL4648 PALLET FORKS, 9 units available, 4,600 lb. capacity, 48" forks, \$1,290 plus tax. Call for more details! PowerQuip, Inc., Albertville, AL. (256) 878-1631

REGISTERED RED ANGUS BULLS, 16 months old, Genomic tested for maximum back TAEP, passed BSE, good EPDs for heifers or cows. Parker Angus, (615) 653-8913

KUBOTA 105S, for sale, 4WD, 4,500 hours, shuttle shift, \$31,750. (256)335-4919.

FOR SALE, REGISTERED BLACK ANGUS BULLS, will qualify for the full TAEP money, all are by the top AI bulls in the breed. Crawford Angus. Lewisburg, TN. (931)205-2450; (931)359-2633. crawfordangus@bell-south.net

REGISTERED BLACK ANGUS BULLS for sale - Born September - October 2023. Sires and Grand Sire include Tahoe, Sure Fire, Craftsman, Rampage, Entice, and Enhance. Located in Putnam County, TN. For pics, pricing, and additional information call, (931) 267-6813

HAY FOR SALE, 3x3x8 bales of Alfalfa hay and mixed Alfalfa hay. Good horse hay. (931)808-8490; (931)728-5490.

FARM FENCE MATERIAL FOR SALE, pressure treated round fence posts both tapered and perfect, 4x4 and 6x6 square. Large selection and inventory of STAY-TUFF brand net wire and barbed wire. TARTER gates red and black in stock. MiraFount livestock waterers, pressure treated pine 1x6 fence boards, 14' and 16', geo-textile fabric, staples, Gallagher electric chargers, etc. (931)675-3260.

WANTED, Standing Tracts of Timber and Cedar to buy and cut; also, mulching services. Dwight Rogers, (931) 580-4816

BULL GATES-16 GAUGE, 51" and 63" tall, 4'-20' long, good inventory. FandP Livestock.com. (615)653-8913.

PRESSURE TREATED CCA PINE POSTS for sale, 6x6x12', \$32 each. (931)675-3260.

KUHN 7' DISC MOWER for sale, \$4,800. (629)395-4558.

TIG WELDER AND MAINTENANCE LABORERS 43 FABRICATION IS HIRING FOR A TIG WELDER AND MAINTENANCE LABORERS, 1st shift, 40 hours a week, some overtime from time to time. Pay based on experience. Call for information, (931)270-8389; or, send resume to service@43fabrication.com.

JOHN DEERE 350 Sickle Mower, 7ft, \$975. Glasgow, KY. (270) 308-0894 cl45@or40.com

DEWEZE SUPERLICER roll bale feeder, \$19,500. "The best way to feed what you need - Stop your hay loss." Give us a call, RRP Truck Equipment, Sparta, TN 38583. (931) 761-3554

REGISTERED BLACK ANGUS BULLS fully TAEP qualified, A-I sired out of great cow families, gentle, good EPD's. Cedar Ridge Angus, Pulaski, TN. (619)876-7904. See Cedar Ridge Angus on Facebook. (619) 876-7904

QUARTERLY EQUIPMENT AUCTION

Friday ★ December 6, 2024 ★ 9:00 A.M. EST

Construction Equipment, Truck Tractors, Tractor Trailers, Construction Support

Saturday ★ December 7, 2024 ★ 9:00 A.M. EST

Farm Tractors, Farm Support, Automobiles, Trailers, Recreational

100 Friendship Road, Eatonton, GA



American Auctioneers®



ONLINE BIDDING POWERED BY Proxibid & Equipmentfacts

866.789.5169 ★ american-auctioneers.com

Keith Baldwin, CAI, AL 1416, ALRE 64960, GAL AUNR2860, GARE 247207



Keith Baldwin, CAI
AL 1416, ALRE 64960,
GAL AUNR2860, GARE 247207

Aisles & Aisles & Aisles

of IH & CaseIH Tractor Parts
New, Used & Remanufactured



The Largest Exclusive
IH & CaseIH Used & Rebuilt
Parts Inventory in North America

Bates Corporation Call 1-800-248-2955
12351 Elm Road Bourbon, IN 46504 www.batescorp.com

C&B MOBILE
GRAIN BINS, 3,000
lb. \$3,000; 5,000 lb.
\$3,500; 6,500 lb.
\$3,900. (256) 777-
7137

WAGYU HEIFERS
for sale. (256)714-
6182.

REGISTERED
BLACK ANGUS
BULLS for sale, 15-
16 month old from
AI sires-Volunteer,
Black Pearl, Stock
Fund, Jet Black.
From high-perfor-
mance cowherd.
Turrentine An-
gus, Shelbyville.
(931)607-8950; atur-
rentine@cafes.net.

WANT TO BUY,
FOUR 18 or 24 ton
feed bins. (270)881-
2403.

FORD 8N, \$1,200.
(931)381-1839; or,
(931) 619-1338

43 FABRICATION
Where Customers
are our top priority!
We are a multi-craft
welding and ma-
chine shop that offers
equipment rigging
and installation. Of-
fering welding, fab-
rication, manual and
CNC machining,
CNC plasma cutting,
production fabrica-
tion services, custom
fabrication, automa-
tion, industrial main-
tenance services, in-
dustrial equipment
installation, project
management, in-
dustrial door/dock
service, industrial
plumbing, industri-
al electric and more!
Call or email us for
all your commercial
and industrial repair
needs! (931)270-8389;
or, service@43fabri-
cation.com.

CUB CADET 7265,
4WD, loader, \$9,500.
(931) 729-2320

BLACK BALDY
BULL for sale, ser-
vice age, gentle, nice.
Days, (615)210-8032;
evenings, (615)355-
3029.

HEREFORD
BULLS 20-24 MO
AI sired, good
disposition, farm
raised, good milk.
Free delivery up to
100 miles. Please
leave message.
(931) 668-9749
ayersfamily@ben-
lomand.net

JOHN DEERE GA-
TOR 625I, for sale,
4WD, like new,
113 hours, \$9,400.
(931)939-4999.

WANTED SMALL
SEEDER BOX, that
fits John Deere FD-
BB 13 hole grain drill.
(629)395-4558.

KUBOTA DM5032
HAY MOWER, 4
units available, 10'6"
trail type disc mow-
er, \$22,790 plus tax.
Call for more details!
PowerQuip, Inc., Al-
bertville, AL. (256)
878-1631

To Place A
Classified Call
800-247-7318

2009, CASE IH FAR-
MALL 70, loader,
4WD, \$23,900. (931)
729-2320

C&B HAY FEED-
ER WAGONS, 12'
\$3,600; 20' \$4,900;
24' \$5,700. (256) 777-
7137

H E S S T O N
STAKHAND for sale,
\$2,000. (629)395-
4558.

TRUCK TOPPER
FOR SALE, came off
of Dodge Ram 1500
crew cab truck, white
in color, great con-
dition, we just don't
need it, \$300 or best
offer. Lincoln Coun-
ty, TN. (931)652-4713.

FORD FOUR BOT-
TOM PLOW for sale,
12", \$500 or best offer.
Call or text, (256)366-
3659.

HAY FEEDER PAN-
ELS, 6' up to 16' long,
TAEP approved.
(615)653-8913.

S I M A N G U S
BULLS FOR SALE
S I M M E N T A L
AND SIMANGUS
BULLS. HOMO-
ZYGOUS BLACK
AND POLLED.
MANY BWF. EX-
TREMELY DOC-
ILE. PRICED
INDIVIDUAL-
LY. BEST SET
YOU WILL SEE
ANYWHERE.
HUNTSVILLE
AL (334) 412-2280
WELLSFS@YA-
HOO.COM

MCCORMICK C80,
4WD, loader, 3,500
hours, 2 remotes,
\$17,900. (931) 729-
2320

1988 PETERBUILT
3406 CAT, new 22'
Scott aluminum bed,
3000 series Hoist,
\$50,000. (270) 586-
6653

HOOP BUILDINGS

Peaked storage buildings with galvanized
double truss frame and 22 oz. PVC fabric

- 40x100x21 - \$19,500
- 50x100x23 - \$26,750
- 60x100x25 - \$32,000
- 70x100x28 - \$42,000
- 12x20x8 - \$1,250
- 20x30x12 - \$2,800
- 24x40x12 - \$4,200
- 30x40x15 - \$5,450
- 30x85x15 - \$9,000



ENTERPRISE LLC

8307 Glasgow Road, Burkesville, KY 42717
(270) 853-5782

ENDS & DOORS INCLUDED IN PRICE.
Price does not include installation or
delivery. Additional sizes and colors
available. Custom buildings available.
CALL FOR PRICING!

Round storage buildings with galvanized single tube frame and 22 oz. PVC fabric

BOW GATES 16 GAUGE, 6' tall, good inventory, 4' up to 12' combo bow gates-example 12' with 4' wt. FandPLivestock.com. (615)653-8913.

JOHN DEERE 9230 for sale, nice, 3 pt. hitch PTO, 6,300 hours, \$129,750. (256)335-4919.

KUBOTA KX040-4R1A MINI EXCAVATOR, open station, angle blade, Q/A, 18" bucket, hydraulic thumb, \$53,900 plus tax. Call for more details! PowerQuip, Inc., Albertville, AL. (256) 878-1631

18 BLACK COWS FOR sale, six calves, all 2-4 years old, \$1,500 each. (931)619-1338.

BULLS BLACKANGUS AI SIRE REGISTERED Sired by Southern Charm, Growth Fund, and Inertia. Have genomic (DNA) test results, which increases the accuracy of their EPD's. Quality for highest reimbursement from TN AG Enhancement Program. Email for pedigree details and pricing. Serious inquiries only, please. (615)604-7647. peryangus07@gmail.com

HORSE TRAINING CART W/BRAKES Sturdy built training cart with hydraulic brakes, comfortable wide seat, new paint. Extremely good condition. (615) 210-7427 sbarnes575@aol.com

H&R AGRI-POWER

THE POWER TO GET YOU **MORE!**

BIG SAVINGS ON FARMALLS & VESTRUMS!

0% APR

: : : : : : : : : : :

84 MONTHS*

WITH NO MONEY DOWN!

or

0% APR

: : : : : : : : : :

60 MONTHS*

plus

60 MONTHS

PREMIER PURCHASED PROTECTION PLAN!*



11 HIGHLAND RIM RD • FAYETTEVILLE, TN 37334

931-433-3516 HRAGRIPOWER.COM f x @ y in



*WHILE SUPPLIES LAST. CREDIT APPROVAL REQUIRED WITH CNH CAPITAL FOR RATE, TERM & DOWN PAYMENT. PROGRAM SUBJECT TO CHANGE OR END AT ANY TIME.

4,000 BALES OF ORCHARD GRASS HAY, 12-14% protein, \$8-\$10 per bale. Hohenwald, TN area. (931)628-0529.

ALLIS CHALMERS FOR SALE, 1947 WC Allis Chalmers project tractor, \$500. (256)436-2300.

FARM KING AUGERS, several sizes overstocked, reduced prices! Call, (270) 586-6653

3 PT HITCH FERTILIZER 500 model, like new, \$1,000. (931)203-7145.

KUBOTA M4030SU for sale, \$6,500. (256)773-8080.

INTERNATIONAL 500 DISK, heavy duty, \$3,500. (251) 214-3922

MULE/HORSE DRAWN EQUIPMENT for sale, covered wagon, \$600; wagon with two seats, \$500; hay rake, \$100; sickle mower; 24' aluminum trailer, \$4,000, all prices negotiable. (615)347-0488.

ISUZU BOX TRUCK, 2014 model, 220,341 miles, diesel, A/C, automatic, 16' box, \$19,500. Call or text, (931)607-9737 for more information.

JOHN DEERE 4240, for sale, bucket and hay spear, \$27,500. (256)335-4919.

PRESSURE TREATED DRESSED PINE for sale, 2x4x14', treated for ground contact, \$6.75 each. (931)675-3260.

LIVESTOCK & FLATBED TRAILERS & FLATBED TRAILERS for sale, must see, different sizes and options. Financing available. Wholesale Trailers, Lebanon, TN. (615) 714-3894

PAVO MUTICUS PURE GREEN peafowl, 5 year old pair. Serious calls only. \$1,500. Also, ask about other available birds. Southern Middle Tennessee. (931)652-3164.

To Place A Classified Call
800-247-7318



United Producers, Inc.

LIVESTOCK MARKETING CREDIT

RISK MANAGEMENT

United Producers Inc

www.uproducers.com

Fayetteville, Tenn. (931) 433-5256 or (931) 433-4962

Weekly Auction Every Tuesday at 1 p.m.

Graded Feeder Cattle Every Tuesday, Weaned/Vac Feeder Sale - Featured Weekly Tuesdays

Columbia, Tenn. (931) 223-8323

Weekly Auction Every Wednesday at Noon

Weaned/Vac Feeder Sale - Featured Wednesdays

Columbia Sheep and Goat Sale - 2nd and 4th Monday at 1 p.m. *holiday exceptions, visit website for full schedule

KY-TN LIVESTOCK MARKET

Hwy. 79N • Guthrie, KY Thursday Sale 2:00 P.M.

I-65 Exit 112 • Cross Plains, TN Monday Sale 1:30 P.M.

Check kytnlivestock.com for Special Sales

OFFICE: 270-483-2504 Tom Barnett • 931-624-7376

Arab Livestock Market, Inc.

Hwy. 231 South, Arab, AL



Cattle Auction

Every Tuesday at 10:00 A.M. 256-586-4212

Video Auctions

www.arablivestock.com

Robbie Gibbs: 256-490-2583 • 205-589-6236

Northwest Alabama Livestock Auction

Russellville, AL • nwalivestock.com

Stockholder owned & operated since 1976

Trucking, Feed & Portable Catch Pens Available Sale each Monday at 10:00 A.M. • Hogs • Goats • Sheep • Cattle

Upcoming Special Feeder Calf Sales

March 3rd, 2025 and June 2nd, 2025

Upcoming Goat Sales

February 8th, 2025 and May 10th, 2025

All sales begin at 11:00 A.M.

Rickie Behel Manager • 256-740-9457 • Barn: 256-332-3323



Sand Mountain Stockyard, LLC

Corner of Hwy's 68 & 168, Kilpatrick, AL 256-561-3434

Sale at 11:30 A.M. Every Wednesday & Saturday

Full Service Facility

Owner:

Eric Wilburn • 256-506-2525



Nash Livestock

"Your direct slaughter cow & bull outlet"

Farm to packinghouse, we work to bring you the most for your cull cows and bulls.

We pick up in TN & KY

Steve Nash (800) 599-2784 (931) 261-3525





Mid-South Regional Livestock Center

Hwy. 41-A, Unionville, TN 37180 • 931-294-5101

Tim Riley (615)714-8090 • Carly Blackman (931)698-7510



Sale every Monday • 11:00 A.M.

Begin receiving cattle on Sunday 12:00-5:00 P.M. & on Monday from 7:00 A.M.

www.midsouthlivestock.com

Hardin County Stockyard, Inc.

3350 Hwy 226, Savannah, TN 38372

731-925-3287

Goats & Hogs Sale – Wednesday 11:30 A.M.

Cattle Sale – Wednesday 1:00 P.M.

Begin receiving livestock on Tuesday 8:00 A.M.-DARK

Full-Service Stockyard Offering:

Trucking, Feed, Appraisals, & Video Sales

Order buying service through Harry Floyd Livestock, Inc.

Harry Floyd (home): 931-722-9200

Harry Floyd (cell): 931-224-2247

Rob Floyd: (cell) 931-224-2248 • Donnie Welch: 731-607-9196

Main Office: 931- 722-3100 • www.floydandsonslivestock.com

Tennessee Valley Livestock

620 S. Poplar, Florence, AL 35630

256-766-0281

Cattle Sale • Monday 12:00 NOON

Begin receiving cattle on Sunday 10:00 A.M. - dark

Full-Service Stockyard Offering:

Trucking, Feed, Appraisals, & Video Sales

Order buying service through Harry Floyd Livestock, Inc.

Harry Floyd (home): 931-722-9200

Harry Floyd (cell): 931-224-2247

Rob Floyd: (cell) 931-224-2248 • Jim Martin: 256-366-3519

Main Office: 931- 722-3100 • www.floydandsonslivestock.com

2 Locations To Better Serve You!

Valley Stockyard

13130 AL Hwy. 157, Moulton, AL 35650

Regular Sale Every Wednesday • 11:00 A.M.

Trucking Available • Country Buying & Bluegrass Video Sales

“Serving our regions cattle producers for 66 years & many more!”

More info: 256-974-5900

Pulaski Stockyard

“Striving To Be Your Full Service Stockyard”

607 West Shoal St., Pulaski, TN 37478

Regular Sale Every Tuesday • 12:30 P.M.

Special Cow Sale First Friday of Every Month • 6:00 P.M.

Special Goat Sale Every 3rd Friday Each Month • 6:00 P.M.

Office 931-424-8389 • www.pulaskistockyard.com

Derek Black 931-638-5392 • Benji Mccafferty 256-740-9648

Advertise Here!

Quality Farm Equipment



IH 966, 1971, 105 PTO hp, dual hyd., 8 spd. trans., starts, runs & works A1! **Stk#6949 - \$14,000**



IH 2350 Loader, very good 7' bucket, mount kit for 86 series IH tractors, no valve, **Stk#6899 - \$3,800**



Kewanee 1020 Disc, 20', 8" spacing, all blades good but 1 or 2 on back, **Stk#6881 - \$3,500**



Brillion Cultimulcher, 15', good condition w/few shanks missing, **Stk#6859 - \$2,400**



GMC Brigadier, 1986, Cummins L10, 240 hp, 7 spd. spicer trans, 188k miles, nice condition, **Stk#6937 - \$6,500**



Ford L-8000, 6 cyl. diesel, auto trans, excellent overall condition, **Stk#6834 - \$7,500**



Fruehauf Single Axle Lowboy, 3' dove, ramps, 18' deck, new floor, **Stk#6835 - \$7,500**



Glencoe Disc Chisel, 9 shank, 1 blade broken but very usable, **Stk#6902 - \$3,500**

POWDER MILLS FARM EQUIPMENT

1555 Powder Mills Rd. • Magnolia, KY 42757 • 270-528-2583 • www.powdermillsfarmequip.com • 5westons@scrtc.com

HAY FOR SALE, well fertilized, mixed grass, McHale 4x5s, dry stored \$55/roll, outside stored \$50/roll, horse quality rye grass barn stored \$70/roll. Large orders call for price. (256)605-3613. (256) 605-3613

QUALITY LAWN CARE!! We do landscaping, lawn maintenance, mulch, tree trimming, tree removal, clean up. Licensed and insured. Free Estimates. Call for price, (931)625-6377.

WANT TO BUY, 2 back tractor tires, 16.9-28, in good condition. (931) 314-9355

JOHN DEERE 8100, for sale, good tractor, \$36,750. (256)335-4919.

GOOSENECK TYPE cattle trailer for sale, 16' trailer, \$2,500 each. Lebanon, TN. (615)714-3894.

2014, **JOHN DEERE 8310R** for sale, 5,400 hours, new engine, off my farm, \$158,500. (256)335-4919.

FORD 8N tractor for sale, \$1,500; **bushhog in good condition**, \$500. Will sell separately. (615)542-1453.

8' GREEN HAY-SAVER HAY RING for sale, mounted on rubber tire, \$1,850. (931)260-1450.

1999 **F-350 FORD DUMP TRUCK**, with 12' dumping bed, 8,000lb. hoist, removable stake sides that can be removed to make a flatbed. Flip up gooseneck hitch; also have tarp system to tarp the load (currently not on the truck, but goes with the truck), 7.3 litre power stroke diesel, six-speed manual, 220,000 miles, \$10,950 or best offer. Call or text for more info, (270)853-5782.

C&B HEREFORD PLUS SQUEEZE CHUTE, head holder, brisket bar, back-up bar, neck access doors, palp cage, fully mobile, \$6,950. (256) 777-7137

WANT TO BUY FJ40 Toyota, in model years from 1975 to 1980. (931) 607-9737

JOHN DEERE SIDE DELIVERY rake, with tricycle wheel, like new, \$3,000 firm. (931)203-7145.

MAHINDRA 4025 for sale, loader, 380 hours, runs and looks like new, \$14,500. (931)939-4999.

WANTED, 973 **NEW HOLLAND** grain head, any condition. (256)497-1379.

HAY FOR SALE, 4X5 bales, first cutting, fertilized, sprayed, no rain, \$45 per bale. (256)508-4492.

CUSTOM HYDRAULIC SQUEEZE CHUTE, \$5,800. (256) 777-7137

MASSEY FERGUSSON 165, runs good, \$3,850. (931)381-1839; or, (931) 619-1338

WANTED, **JOHN DEERE #12**, PTO drive combine, old one will work. Raymond Shirk, 871 Buffalo Cerulean Road, Cerulean, KY 42215.

THREE CHAROLAIS COWS FOR sale, heavy with calves, \$1,700 each. (931)308-4158.

ADAMS FERTILIZER & LIME buggy spreader for sale, \$4,250. (256)773-8080.

WANT TO BUY, goats, sheep, chickens, and guineas. Ardmore, TN area. Call, (256)777-0065; (931) 427-8477

MASSEY FERGUSSON 250, new loader, diesel, PS, \$9,800. (931)381-1839; or, (931) 619-1338

WANTED, **FEMALE BORDER COLLIE** short hair puppy, weaning age but not older than 11 weeks old. (270)406-8995.

APPROXIMATELY 100 CLIPPER seed cleaning screens, 42"x34", all for \$500. Pics and delivery available. (931)808-8095.

WANTED, **JOHN DEERE 327** square baler; New Holland 276 or 311 square baler; New Holland sickle mowers. (270)206-0628.

CORRAL PANELS, 16 GAUGE, 6' tall, good inventory, 8' up to 16' long. FandPLivestock.com; (615) 653-8913

C&B 160 BUSHEL CREEP FEEDER, \$4,900. (256) 777-7137

REGISTERED POLLED HEREFORD bulls for sale. Lynnville, TN area. (931)527-3392.

JOHN DEERE 1050 for sale, starts and runs excellent, \$6,400. (931)939-4999.

To Place A Classified Call
800-247-7318

BUNK FEEDERS

CATTLE GUARDS



Concrete Water Troughs

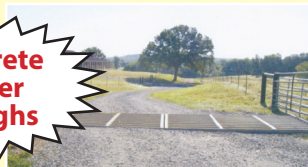

With or Without Legs
Open or Closed Ends

Delivery Available

8' • 12' • 16' Widths
Rounded Top Design Keeping Livestock From Crossing



River City Concrete

9160 Hwy. 128 | Savannah, TN, 38372 | 731-925-0271

River City Concrete www.rivercity-concrete.com

1981 CHEVROLET C70, 5 speed, 366 engine, 7k actual miles, \$15,000. (270) 789-7722; or, (270) 789-7743

TWO 14" CIRCLE Y SADDLES for sale, new one \$1,200; other used very little, \$900. (931)455-7656.

1950, JOHN DEERE A TRACTOR, 1950 or 1951 model, kinda rough, \$650. (931)622-2824.

WANTED, IH 1210 PICKUP or Scout in good condition. (678)850-6967.

PONDEROSA HORSE TRAILER, rubber mat, excellent shape, \$3,000. (270) 586-6653

BETTER BUILT BH-2021DT-E TRAILER, 5 units available, 20' long, two 3500 lb. axles, 7,000 GVWR, \$3,650 plus tax. Call for more details! PowerQuip, Inc., Albertville, AL. (256) 878-1631

DECALS AFFORDABLE DECALS AND SAFETY DECALS. Prompt. Knowledgeable Reliable Service. www.QuipCal.com; Call, (215)536-5339; email:info@custom-servicescompany.com.

SHOW HARNESS, leather, light driving, never been used, in good condition, \$200 or make an offer. (931) 593-3128

JOHN DEERE 120C for sale, off the farm, clean out bucket, reg. bucket. \$47,750. (256)335-4919.

1999 PETERBUILT, wet kit, Cummins engine, \$35,000. (270) 586-6653

ONLINE ONLY 4TH ANNUAL FARM TOYS CHRISTMAS AUCTION

TUESDAY DECEMBER 10th
AT 6-00pm CST ONLY ON
bid.uselevel.com

CALL 931-216-4910
TO CONSIGN YOUR
EQUIPMENT

5755 Louise Rd
Cunningham, Tn
37052

NORTH TENNESSEE TRACTOR & AUCTION LLC.



Bryan Knight Tn License #7383

ONLINE ONLY FARM & CONSTRUCTION EQUIPMENT AUCTION

THURSDAY DECEMBER 12th
AT 6-00pm CST ONLY ON
bid.uselevel.com

CALL 931-216-4910
TO CONSIGN YOUR
EQUIPMENT

5755 Louise Rd
Cunningham, Tn
37052

NORTH TENNESSEE TRACTOR & AUCTION LLC.



Bryan Knight Tn License #7383



Give Us A Call If You Have Any Questions or Equipment to Consign
(931-216-4910 or (931) 367-9820

NTTALLC.com

BRYAN KNIGHT TN LICENSE # 7383 • DAVID MYRICK TN LICENSE # 2442

TRUCK FLAT BEDS For All Your Needs. Give Us a call, (931)761-3554. RRP Truck Equipment, Sparta, TN 38583.

JOHN DEERE 2355, CHA, loader, \$18,500. (931)381-1839; or, (931) 619-1338

HAY FEEDER WAGONS IN STOCK, 20'24'/28' long. Ready for pickup or delivery. TAEP FandPLivestock.com, (615) 653-8913

2000, JOHN DEERE 6110 tractor, 2WD, cab, with loader, one owner, \$21,500. (205)368-8113.

PIGS FOR SALE, 3/4 Berkshire, 1/4 White; weaner pigs 8-12 weeks, BBQ pigs with deposit, Butcher pigs with deposit. Govern Livestock. (931)675-0898.

MASSEY FERGUSON 1030, 26hp, 3 cylinder diesel, 12 speed, \$3,000. Blountsville, AL area. (205)240-8740.

WANTED, USED CANNING JARS, contact John M Hostetler, 555 Dickey Road, Ethridge, TN 38456.

WANT TO BUY 5 COWS, or cow/calf pairs. Middle TN. (931)307-9839.

JOHN DEERE 2020 diesel, rebuilt motor, good tires, power steering, 2WD, 50hp, 3 point hitch, \$3,850. (931) 808-8490; (931)728-8490

WANTED, BLOWER (AIR BOX) for Detroit 353 engine, for left side of engine. (931)622-2824.

FRONTIER WR1008 8 wheel rake, working condition. Reduced to \$2,000 or best offer. (731)358-2062.

5 REGISTERED BLACK ANGUS BULLS 18 months, 1,250lbs. and heavier, \$2,500 and up. Superior fertility, calving ease, and performance. Cow herd has excellent legs, feet, and udders. All bulls developed hard on forage to work for you! Most all our bulls qualify for all 3 categories of TAEP. Located in Rome, GA, 20 miles past Centre, Alabama. Joe Gibson, www.gibsoncattle.com; (706)506-3026.



VARIETY BUILDERS

SHOPS • EXCAVATION • NEW CONSTRUCTION • BARNDOS

Licensed Septic Installer
2699 Bagley Hollow Rd., Fayetteville, TN 37334

AARON HORST
For Coffee, Warren & Grundy Counties
(931) 271-0164

PETER WANNER
For Lincoln, Moore & Bedford Counties
(931) 675-1952

varietybuilders@upwardprint.com



CALL FOR PRICE

2 - 14x50 Side Sheds
2 - 12x12 Insulated Garage Doors

40'x50'x14'



CALL FOR PRICE

20x60 Office
3 - 12x12 Garage Doors
insulated Shop

60'x60'x17'

REGISTERED BLACK ANGUS BULLS, 17 months old, check out these EPDs, AAA 20968275, CED +8, BW +1.6, WW +101, YW +169, milk +30, passed BS exam, ready to go to work. Genomic tested for max TAEP. Parker Angus, (615) 653-8913

BARLEY STRAW FOR SALE small square bales, \$6 each. (931)242-7795.

JOHN DEERE 1120, loader, \$5,500. (931)381-1839; or, (931) 619-1338

JOHN DEERE 1025R, for sale, 280 hours, bucket, belly mower, \$17,750. (256)335-4919.

1947 RED INTERNATIONAL 1-1/2 ton truck, rad rod material/yard art, \$1,000. Free delivery within 75 miles of Waverly, TN. (931)622-2824

2021, ENOROSI HAY FLUFFER, 26' hydraulic fold, \$11,500. (205)368-8113.

FOR SALE, 1997 Volvo tandem axle road tractor, Detroit engine, 650k miles, \$7,500 OBO; 1981 Mack tandem axle log truck, \$5,500 OBO. (931) 254-9435

CUSTOM BUILT MEADOWBROOK CART This easy entry Meadowbrook cart has been custom rebuilt. Good condition. (615) 210-7427 sbarnes575@aol.com

WANTED, HAY RINGS, mineral feeders, and troughs. (931)307-9839.

SANTA GERTRUDIS BULLS polled, registered, gentle. Happy Valley Ranch, Quality Cattle Since 1977. (256)566-7878; lindadkelso@yahoo.com.

3,500 LB. LIFT GATE for sale, folding aluminum platform, galvanized steel frame, with dock bumper frame, very good condition, \$2,000 or best offer; 2" PTO oil pump and mechanical oil meter, with approximately 100' hard rubber hose on DC powered rewind spool, off an oil-delivery truck, may work for fuel, in working condition, \$1,675 or best offer. (731)967-9075.

JOHN DEERE 5410, 4WD, loader, \$16,900. (931) 729-2320

HORSE TRAINING/WORK CART Training/Work Cart. 1-1/2" square tubing frame, sturdy built, good tires, comfortable wide seat and back. Good condition. (615) 210-7427 sbarnes575@aol.com

MILLER FARMS
Angus Beef from the farm. 100% natural, non-GMO, hormone and antibiotic-free. Whole, halves, or by the pound. Slaughtered and packaged. (931)593-3702.

HAY FOR SALE, BARN KEPT, 4x5 rolls, net wrapped, \$65 per roll, Lawrence County, TN area. (931)244-0063.

180 DEGREE SWEEP TUB with 7' bow gates, 6' tall, heavy duty. (615)653-8913.

2018, PITTS CONDENSER TRAILER for sale, 60 ton, 3 axles, gas eng. for hydraulics, \$47,750. (256)335-4919.

JOHN DEERE 550H for sale, LGP, runs good. \$42,750. (256)335-4919.

OLD BARNS WANTED, we take down old barns. Call T&M Demolition at (270) 962-7058

C&B ANGUS AUTO CATTLE SQUEEZE CHUTE, \$3,200. (256) 777-7137

WANT TO BUY, 4X4 backhoe, 40 to 60 horsepower, in working condition. (606)549-9726.

WANT TO BUY FJ40 Toyota, in model years from 1975 to 1980. (931) 607-9737

ROBINSON ENVIRONMENTAL LAND CLEARING forestry mulching, boom mower bush-hogging, agricultural stump grinding and skid loader work. Call David, (615) 631-0638

DR VACUUM PULL BEHIND, LIKE NEW dual wheels, approximately 30-40 hours, never installed on mower, 20' hose, \$1,750. (256)280-6653.

STAINLESS STEEL TROUGHS, CUSTOM built for your application. (931)260-1450.

GOOD CORN SILAGE for sale, \$60 per ton, large orders negotiable. (931)256-0481.

JOHN DEERE 5525, for sale, 3,500 hours, LHR, \$39,750. (256)335-4919.

FORD 600, \$1,500. (931)381-1839; or, (931) 619-1338

To Place A Classified Call 800-247-7318

Specializing in Rugged, Reliable and Reasonably Priced Flat Beds, Arm Beds and Spike Beds



RRP TRUCK EQUIPMENT
SPARTA, TN (931) 761-3554

DewEze

MINI TRUCKS FOR SALE 4x4, A/C, P/S, 5-speed, auto, dump and regular beds and vans. Delivery Available, Can Special Order. Berryhill Mini Trucks, LLC., 3499 Co. Rd. 93, Anderson, AL 35610. (256)740-7287; www.berryhill-minitrucks.com

FOUR PUREBRED BLACK ANGUS HEIFERS for sale, Granddaughters of Deer Valley All In and Conealy Confidence, 11-12 months old. (931)675-0669.

2019, KUBOTA M4-061 for sale, hydro shuttle deluxe, bucket, grapple, 2 remotes, 3rd function, 236 hours. (256)773-8080.

1996 FORD F250 long bed, gooseneck hitch, extended cab, rough body, starts and runs good, needs tires and transmission is shifting rough, \$1,000. (931)636-6201.

FOR SALE, 50 GALLON DIAMOND plated aluminum auxiliary fuel tank, used very little, \$150 or best offer. (931)235-4899.

JOHN DEERE 50 2-CYL, 52-53 year model, original, perfect condition, \$6,000. (251) 214-3922

GRASS HAY FOR SALE, Fescue, white clover, some Johnson grass. Lewisburg area. \$5/square bale, you load/haul. (931) 492-1322

KUBOTA 9960, 90 PTO hours, 2,800 hours, 2 remotes, \$24,900. (931) 729-2320

Merry Christmas!

BUYING OR SELLING LAND? GIVE US A CALL!

Proudly serving Alabama, Arkansas, Louisiana and Tennessee.

Specializing in farm land, ranch land, and development land.

We sell them all - Large or Small

Call us for all your auction needs in AL.

Brett Underwood (256) 655-9266

Ricky Underwood (256) 679-2039

2806D Winchester Rd., New Market, AL 35761
ricky@underwoodlandcompany.com
brett@underwoodlandcompany.com

U L C
Underwood Land Company, Inc.
A Real Estate & Auction Company

www.underwoodlandcompany.com

TUFLINE 28" SUB-SOILER for sale, like new, \$700 or best offer. Call or text, (256)366-3659

NEW HOLLAND 570 SQUARE BALER, one owner, sheltered, \$8,000. Tommy Vaughn, Forsyth, GA, 31029. (478) 256-6395

KAWASAKI 300 4x4 4-wheeler, just serviced, like new, \$2,800 cash. (615)893-4551; (615)542-1715.

OTHER HAY WAGONS, 6-7-8 bale, bumper hitch and gooseneck. Call, (270) 586-6653

VERMEER TE170 TEDDER, hydro-fold and tilt, \$3,500; Kuhn gyro rake, GA3200, \$4,500; Kyhn multi-disk cutter, GMD600, \$5,000; all in good working condition. Lawrenceburg, TN area. (606) 344-5063

WANT TO BUY, operators manual for an Allis Chalmers 185 tractor. (931) 652-5213

JOHN DEERE 1120 for sale, good local tractor, rough, \$4,500. (256)773-8080.

INDUSTRIAS AMERICAN 10' pull-type cutter is built by Menonites and is a great choice for a pull-type cutter. This bush hog has an 11 gauge deck, 90 HP gearboxes, slip clutch, and front chain guards, \$5,500 plus tax. Call Chris at Farm Service Solutions in Leoma, TN; or, visit farmservicesolutions.com; (931) 242-7675

JOHN DEERE 5105 for sale, good local tractor, \$12,000. (256)773-8080.

KIOTI DK 4710 SE for sale, cab, loader, like new, 70 hours, 4WD, \$34,000. (931)939-4999.

REGISTERED BRAHMAN BULLS service age, home raised, quiet. Taft, TN area. Calls only, no text. (931)993-1077.

BULL GATES-16 GAUGE, 51" and 63" tall, 4'-20' long, good inventory. FandPLivestock.com. (615)653-8913.

Selection • Service • Satisfaction

- Aerial Work Platforms
- Lawn- Landscape-Tree
- Compaction
- Material Handlers
- Skid Steers-Mini Excavators
- Generators and Accessories
- Construction Tools
- Concrete-Masonry



From Contractor To Homeowner, **We Can Help!**

WATSON'S Equipment Rental

290 Interstate Drive • Manchester, TN 37355
Mon.-Fri. 7:00 A.M. - 5:00 P.M. • Sat. 7:00 A.M. - NOON



931-954-5862

www.WatsonsEquipmentTN.com

PRESSURE TREATED CCA PINE POSTS for sale, 6x6x12', \$32 each. (931)675-3260.

REGISTERED BLACK ANGUS BULLS fully TAEP qualified, A-I sired out of great cow families, gentle, good EPD's. Cedar Ridge Angus, Pulaski, TN. (619)876-7904. See Cedar Ridge Angus on Facebook. (619) 876-7904

CUB CADET 7265, 4WD, loader, \$9,500. (931) 729-2320

BLACK BALDY BULL for sale, service age, gentle, nice. Days, (615)210-8032; evenings, (615)355-3029.

HEREFORD BULLS 20-24 MO AI sired, good disposition, farm raised, good milk. Free delivery up to 100 miles. Please leave message. (931) 668-9749 ayersfamily@benlomand.net

LAND PRIDE, AP-PFL4648 PALLET FORKS, 9 units available, 4,600 lb. capacity, 48" forks, \$1,290 plus tax. Call for more details! PowerQuip, Inc., Albertville, AL. (256) 878-1631

REGISTERED RED ANGUS BULLS, 16 months old, Genomic tested for maximum back TAEP, passed BSE, good EPDs for heifers or cows. Parker Angus, (615) 653-8913

KUBOTA 105S, for sale, 4WD, 4,500 hours, shuttle shift, \$31,750. (256)335-4919.

WANTED, Standing Tracts of Timber and Cedar to buy and cut; also, mulching services. Dwight Rogers, (931) 580-4816

FOR SALE, REGISTERED BLACK ANGUS BULLS, will qualify for the full TAEP money, all are by the top AI bulls in the breed. Crawford Angus. Lewisburg, TN. (931)205-2450; (931)359-2633. crawfordangus@bell-south.net

TIG WELDER AND MAINTENANCE LABORERS 43 FABRICATION IS HIRING FOR A TIG WELDER AND MAINTENANCE LABORERS, 1st shift, 40 hours a week, some overtime from time to time. Pay based on experience. Call for information, (931)270-8389; or, send resume to service@43fabrication.com.

REGISTERED BLACK ANGUS BULLS for sale - Born September - October 2023. Sires and Grand Sire include Tahoe, Sure Fire, Craftsman, Rampage, Entice, and Enhance. Located in Putnam County, TN. For pics, pricing, and additional information call, (931) 267-6813

C&B HAY FEEDER WAGONS, 12' \$3,600; 20' \$4,900; 24' \$5,700. (256) 777-7137

H E S S T O N STAKHAND for sale, \$2,000. (629)395-4558.

FARM FENCE MATERIAL FOR SALE, pressure treated round fence posts both tapered and perfect, 4x4 and 6x6 square. Large selection and inventory of STAY-TUFF brand net wire and barbed wire. TARTER gates red and black in stock. MiraFount livestock waterers, pressure treated pine 1x6 fence boards, 14' and 16', geo-textile fabric, staples, Gallagher electric chargers, etc. (931)675-3260.

DEWEZE SUPERLICER roll bale feeder, \$19,500. "The best way to feed what you need - Stop your hay loss." Give us a call, RRP Truck Equipment, Sparta, TN 38583. (931) 761-3554

HAY FOR SALE, 3x3x8 bales of Alfalfa hay and mixed Alfalfa hay. Good horse hay. (931)808-8490; (931)728-5490.

WRANGLER PARTS FOR SALE, used machines wanted. Deutz engine parts. Martin's Maintenance, Monday-Friday, 8a.m.-5p.m. (270) 265-5040

JOHN DEERE GATOR 625I, for sale, 4WD, like new, 113 hours, \$9,400. (931)939-4999.

WANTED SMALL SEEDER BOX, that fits John Deere FD-BB 13 hole grain drill. (629)395-4558.

KUBOTA DM5032 HAY MOWER, 4 units available, 10'6" trail type disc mower, \$22,790 plus tax. Call for more details! PowerQuip, Inc., Albertville, AL. (256) 878-1631

To Place A Classified Call 800-247-7318

SCHWEISS

THE DOOR LEADER

DOORS

HYDRAULIC — OR — BIFOLD

ONE-PIECE DOORS STRAP LIFT DOORS

SCHWEISSDOORS.COM 507-426-8273

WE HAVE A GOOD SUPPLY IN STOCK FOR SALE

DECATUR CONTAINER

5375 Marsha Ave. Decatur, AL 35603

256-751-3800

Providing Quality, Low-Cost Storage Solutions Since 1995



Mobile Offices

- 8' widths
- 20'-40' lengths
- With or without AC
- Custom Built



20'x8'x8 1/2'



40'x8'x8 1/2'



40'x8 1/2'x9 1/2'

Used Shipping Storage Containers & Dry Van Rentals

Call Jason Cato (205) 529-2699.

Office (256) 751-3800 • Email: Jason@DecaturContainers.com

2009, CASE IH FAR-MALL 70, loader, 4WD, \$23,900. (931) 729-2320

TRUCK TOPPER FOR SALE, came off of Dodge Ram 1500 crew cab truck, white in color, great condition, we just don't need it, \$300 or best offer. Lincoln County, TN. (931)652-4713.

FORD FOUR BOTTOM PLOW for sale, 12", \$500 or best offer. Call or text, (256)366-3659.

HAY FEEDER PANELS, 6' up to 16' long, TAEP approved. (615)653-8913.

C&B MOBILE GRAIN BINS, 3,000 lb. \$3,000; 5,000 lb. \$3,500; 6,500 lb. \$3,900. (256) 777-7137

WAGYU HEIFERS for sale. (256)714-6182.

S I M A N G U S BULLS FOR SALE SIMMENTAL AND SIMANGUS BULLS. HOMOZYGOUS BLACK AND POLLED. MANY BWF. EXTREMELY DOCILE. PRICED INDIVIDUALLY. BEST SET YOU WILL SEE ANYWHERE. HUNTSVILLE AL (334) 412-2280 WELLSFS@YAHOO.COM

MCCORMICK C80, 4WD, loader, 3,500 hours, 2 remotes, \$17,900. (931) 729-2320

1988 PETERBUILT 3406 CAT, new 2' Scott aluminum bed, 3000 series Hoist, \$50,000. (270) 586-6653

REGISTERED BLACK ANGUS BULLS for sale, 15-16 month old from AI sires-Volunteer, Black Pearl, Stock Fund, Jet Black. From high-performance cowherd. Turrentine Angus, Shelbyville. (931)607-8950; aturrentine@cafes.net.

WANT TO BUY, FOUR 18 or 24 ton feed bins. (270)881-2403.

FORD 8N, \$1,200. (931)381-1839; or, (931) 619-1338

43 FABRICATION Where Customers are our top priority! We are a multi-craft welding and machine shop that offers equipment rigging and installation. Offering welding, fabrication, manual and CNC machining, CNC plasma cutting, production fabrication services, custom fabrication, automation, industrial maintenance services, industrial equipment installation, project management, industrial door/dock service, industrial plumbing, industrial electric and more!

Call or email us for all your commercial and industrial repair needs! (931)270-8389; or, service@43fabrication.com.

BOW GATES 16 GAUGE, 6' tall, good inventory, 4' up to 12' combo bow gates-example 12' with 4' wt. FandPLivestock.com. (615)653-8913.

JOHN DEERE 350 Sickle Mower, 7ft, \$975. Glasgow, KY. (270) 308-0894 cl45@or40.com

To Place A Classified Call
800-247-7318

To Place A Classified Call
800-247-7318

SNEAD HYDRAULICS & REPAIR

New or Rebuild Pumps, Valves, Motors, Cylinders & Hydrostats • In House Machine Shop



55231 State Hwy. 79S
Blountsville, AL 35031
Phone: 205-466-3105
Fax: 1-866-372-0303
info@sneadhydraulics.com

Craig Vaughn
Owner/CEO
256-470-0828

www.sneadhydraulics.com

Cowherd Equipment & Rental, Inc.



Penta 4030
Several Other Models In Stock



Jaylor 5575
In Stock - Call



Hagedorn 5290
In Stock - Call



Nuhn Lagoon Pump
8', Call for more info



Cloverdale 420T Mixer
In Stock - Call



Vermeer VSR440
In Stock - Call

Numerous Used Mixers Available! • Free Demo On All Mixers

For more information:

Cowherd Equipment & Rental, Inc.

1483 Old Summersville Rd. • Campbellsville, KY 42718

270-465-2679 • 270-469-5095 • 270-469-0398

JOHN DEERE 9230 for sale, nice, 3 pt. hitch PTO, 6,300 hours, \$129,750. (256)335-4919.

KUHN 7' DISC MOWER for sale, \$4,800. (629)395-4558.

KUBOTA KX040-4RIA MINI EXCAVATOR, open station, angle blade, Q/A, 18" bucket, hydraulic thumb, \$53,900 plus tax. Call for more details! PowerQuip, Inc., Albertville, AL. (256) 878-1631

KUBOTA M4030SU for sale, \$6,500. (256)773-8080.

BULLS BLACKANGUS AI SIRE REGISTERED Sired by Southern Charm, Growth Fund, and Inertia. Have genomic (DNA) test results, which increases the accuracy of their EPD's. Quality for highest reimbursement from TN AG Enhancement Program. Email for pedigree details and pricing. Serious inquiries only, please. (615)604-7647. per-ryangus07@gmail.com

HORSE TRAINING CART W/BRAKES Sturdy built training cart with hydraulic brakes, comfortable wide seat, new paint. Extremely good condition. (615) 210-7427 sbarnes575@aol.com

4,000 BALES OF ORCHARD GRASS HAY, 12-14% protein, \$8-\$10 per bale. Hohenwald, TN area. (931)628-0529.

ALLIS CHALMERS FOR SALE, 1947 WC Allis Chalmers project tractor, \$500. (256)436-2300.

18 BLACK COWS FOR sale, six calves, all 2-4 years old, \$1,500 each. (931)619-1338.

FARM KING AUGERS, several sizes overstocked, reduced prices! Call, (270) 586-6653

3 PT HITCH FERTILIZER 500 model, like new, \$1,000. (931)203-7145.

INTERNATIONAL 500 DISK, heavy duty, \$3,500. (251) 214-3922

MULE / HORSE DRAWN EQUIPMENT for sale, covered wagon, \$600; wagon with two seats, \$500; hay rake, \$100; sickle mower; 24' aluminum trailer, \$4,000, all prices negotiable. (615)347-0488.

ISUZU BOX TRUCK, 2014 model, 220,341 miles, diesel, A/C, automatic, 16' box, \$19,500. Call or text, (931)607-9737 for more information.

JOHN DEERE 4240, for sale, bucket and hay spear, \$27,500. (256)335-4919.

PRESSURE TREATED DRESSED PINE for sale, 2x4x14', treated for ground contact, \$6.75 each. (931)675-3260.

LIVESTOCK & FLATBED TRAILERS & FLATBED TRAILERS for sale, must see, different sizes and options. Financing available. Wholesale Trailers, Lebanon, TN. (615) 714-3894

PAVO MUTICUS PURE GREEN peafowl, 5 year old pair. Serious calls only. \$1,500. Also, ask about other available birds. Southern Middle Tennessee. (931)652-3164.

WANT TO BUY, 2 back tractor tires, 16.9-28, in good condition. (931) 314-9355

JOHN DEERE 8100, for sale, good tractor, \$36,750. (256)335-4919.

GOOSENECK TYPE cattle trailer for sale, 16' trailer, \$2,500 each. Lebanon, TN. (615)714-3894.

2014, JOHN DEERE 8310R for sale, 5,400 hours, new engine, off my farm, \$158,500. (256)335-4919.

FORD 8N tractor for sale, \$1,500; bushhog in good condition, \$500. Will sell separately. (615)542-1453.

8' GREEN HAYSAVER HAY RING for sale, mounted on rubber tire, \$1,850. (931)260-1450.

1999 F-350 FORD DUMP TRUCK, with 12' dumping bed, 8,000lb. hoist, removable stake sides that can be removed to make a flatbed. Flip up gooseneck hitch; also have tarp system to tarp the load (currently not on the truck, but goes with the truck), 7.3 litre power stroke diesel, six-speed manual, 220,000 miles, \$10,950 or best offer. Call or text for more info, (270)853-5782.

WE ARE YOUR FULL SERVICE DEALER FOR

SPARTAN MOWERS



Spartan Zero Turn Mowers starting at **\$3,999**

SOUTHERN MIDDLE TN LAWN



3915 Hwy 43, Ethridge, TN 38456 (Next to Chapman Tire) • 931-829-3324 • 931-829-2155

Merry Christmas From Our Family To Yours!

Control your irrigation, enjoy your freedom.

Experience top-tier irrigation performance with our user-friendly technology. It's designed to free you up for the moments that matter most. [Learn more at valleyirrigation.com](http://valleyirrigation.com)

AGSENSE
A VALLEY BRAND

1811 Wilson Parkway, Fayetteville, TN 37334 • (931) 297-2697

Faith, Family, and Farm

valleyirrigation.com

CA 1029



C&B HEREFORD PLUS SQUEEZE CHUTE, head holder, brisket bar, back-up bar, neck access doors, palp cage, fully mobile, \$6,950. (256) 777-7137

WANT TO BUY FJ40 Toyota, in model years from 1975 to 1980. (931) 607-9737

JOHN DEERE SIDE DELIVERY rake, with tricycle wheel, like new, \$3,000 firm. (931)203-7145.

MAHINDRA 4025 for sale, loader, 380 hours, runs and looks like new, \$14,500. (931)939-4999.

WANTED, 973 NEW HOLLAND grain head, any condition. (256)497-1379.

HAY FOR SALE, 4X5 bales, first cutting, fertilized, sprayed, no rain, \$45 per bale. (256)508-4492.

CUSTOM HYDRAULIC SQUEEZE CHUTE, \$5,800. (256) 777-7137

MASSEY FERGUSON 165, runs good, \$3,850. (931)381-1839; or, (931) 619-1338

WANTED, JOHN DEERE #12, PTO drive combine, old one will work. Raymond Shirk, 871 Buffalo Cerulean Road, Cerulean, KY 42215.

THREE CHAROLAIS COWS FOR sale, heavy with calves, \$1,700 each. (931)308-4158.

ADAMS FERTILIZER & LIME buggy spreader for sale, \$4,250. (256)773-8080.

WANT TO BUY, goats, sheep, chickens, and guineas. Ardmore, TN area. Call, (256)777-0065; (931) 427-8477

WANTED, JOHN DEERE 327 square baler; New Holland 276 or 311 square baler; New Holland sickle mowers. (270)206-0628.

HAY FOR SALE, well fertilized, mixed grass, McHale 4x5s, dry stored \$55/roll, outside stored \$50/roll, horse quality rye grass barn stored \$70/roll. Large orders call for price. (256)605-3613. (256) 605-3613

QUALITY LAWN CARE!! We do landscaping, lawn maintenance, mulch, tree trimming, tree removal, clean up. Licensed and insured. Free Estimates. Call for price, (931)625-6377.

WANTED, FEMALE BORDER COLLIE short hair puppy, weaning age but not older than 11 weeks old. (270)406-8995.

APPROXIMATELY 100 CLIPPER seed cleaning screens, 42"x34", all for \$500. Pics and delivery available. (931)808-8095.

CORRAL PANELS, 16 GAUGE, 6' tall, good inventory, 8' up to 16' long. FandPLivestock.com; (615) 653-8913

MASSEY FERGUSON 250, new loader, diesel, PS, \$9,800. (931)381-1839; or, (931) 619-1338

C&B 160 BUSHEL CREEP FEEDER, \$4,900. (256) 777-7137

REGISTERED POLLED HEREFORD bulls for sale. Lynnville, TN area. (931)527-3392.

JOHN DEERE 1050 for sale, starts and runs excellent, \$6,400. (931)939-4999.

Y-C BRAND **SHELBY CATTLE CO. GENETICS** **Y-C BRAND**
Registered Angus Cattle For Sale

Bulls & Heifers For Sale

Your source for powerful, easy fleshing, beautifully uddered, maternally efficient Angus Cattle that "do it on Grass!"

YODER CATTLE CO.
Call Today! 731-414-1261
318 Bradford Hwy., Rutherford, TN 38369 • yoder6@daystar.io

We Have The Right Trailer For You!



Austin Trailer Sales Florence, AL (256) 483-0744	Grandview Welding Thompkinsville, KY (270) 487-8813
Double D Trailer Parts Flemingsburg, KY (606) 748-9841	Lasseter Tractor Moultrie, GA (229) 985-1027
The Trailer Store Columbia, TN (931) 381-2795	Dustin Neat Enterprises Dunnville, KY (800) 346-4486

1981 CHEVROLET C70, 5 speed, 366 engine, 7k actual miles, \$15,000. (270) 789-7722; or, (270) 789-7743

TWO 14" CIRCLE Y SADDLES for sale, new one \$1,200; other used very little, \$900. (931)455-7656.

1950, JOHN DEERE A TRACTOR, 1950 or 1951 model, kinda rough, \$650. (931)622-2824.

WANTED, IH 1210 PICKUP or Scout in good condition. (678)850-6967.

P O N D E R O S A HORSE TRAILER, rubber mat, excellent shape, \$3,000. (270) 586-6653

BETTER BUILT BH-2021DT-E TRAILER, 5 units available, 20' long, two 3500 lb. axles, 7,000 GVWR, \$3,650 plus tax. Call for more details! PowerQuip, Inc., Albertville, AL. (256) 878-1631

DECALS AFFORDABLE DECALS AND SAFETY DECALS. Prompt. Knowledgeable Reliable Service. www.QuipCal.com; Call, (215)536-5339; email:info@customservicescompany.com.

SHOW HARNESS, leather, light driving, never been used, in good condition, \$200 or make an offer. (931) 593-3128

Over 50 Truck Beds in stock, newer & older Chevrolet, Ford, Ram & GMC Single & Dual-Wheel Trucks



Now carrying **Iron Bull Trailers**
Call for prices!

Aluminum Beds
Call for Prices

Steel Beds
Call for Prices

We will trade for your used bed!
Used Flat Beds & Dually Beds Available!
Custom Orders Available!

Skirted Steel Beds - Call for Prices



Fast Installation on In-Stock Inventory
Call Devin or Todd
931-738-9275



120 Auto Lane | Sparta, TN 38583
Hwy. 111 in Sparta



Wit-Fo, Inc. TRUCK BODIES



CHRYSLER | DODGE | JEEP | RAM
SPARTA, TN

JASONLEWISAUTOMOTIVE.COM

*Price plus tax, installation hardware, & installation. Prices do not include applicable sales taxes. Installation hardware not included in advertised price. Limited quantities available. Due to advertising deadlines, some models may be sold out. **Financing available through Sheffield's on most models.

JOHN DEERE 120C for sale, off the farm, clean out bucket, reg. bucket. \$47,750. (256)335-4919.

TRUCK FLAT BEDS For All Your Needs. Give Us a call, (931)761-3554. RRP Truck Equipment, Sparta, TN 38583.

JOHN DEERE 2355, CHA, loader, \$18,500. (931)381-1839; or, (931) 619-1338

HAY FEEDER WAGONS IN STOCK, 20'/24'/28' long. Ready for pickup or delivery. TAEP FandPLivestock.com, (615) 653-8913

2000, JOHN DEERE 6110 tractor, 2WD, cab, with loader, one owner, \$21,500. (205)368-8113.

PIGS FOR SALE, 3/4 Berkshire, 1/4 White; weaner pigs 8-12 weeks, BBQ pigs with deposit, Butcher pigs with deposit. Govern Livestock. (931)675-0898.

MASSEY FERGU-SON 1030, 26hp, 3 cylinder diesel, 12 speed, \$3,000. Blountsville, AL area. (205)240-8740.

WANT TO BUY COWS, or cow/calf pairs. Middle TN. (931)307-9839.

JOHN DEERE 2020 diesel, rebuilt motor, good tires, power steering, 2WD, 50hp, 3 point hitch, \$3,850. (931) 808-8490 ; (931)728-8490

1999 PETERBUILT, wet kit, Cummins engine, \$35,000. (270) 586-6653

WANTED, BLOWER (AIR BOX) for Detroit 353 engine, for left side of engine. (931)622-2824.

FRONTIER WR1008 8 wheel rake, working condition. Reduced to \$2,000 or best offer. (731)358-2062.

WANTED, USED CANNING JARS, contact John M Hostetler, 555 Dickey Road, Ethridge, TN 38456.

5 REGISTERED BLACK ANGUS BULLS 18 months, 1,250lbs. and heavier, \$2,500 and up. Superior fertility, calving ease, and performance. Cow herd has excellent legs, feet, and udders. All bulls developed hard on forage to work for you! Most all our bulls qualify for all 3 categories of TAEP. Located in Rome, GA, 20 miles past Centre, Alabama. Joe Gibson, www.gibsoncattle.com; (706)506-3026.

SANTA GERTRUDIS BULLS polled, registered, gentle. Happy Valley Ranch, Quality Cattle Since 1977. (256)566-7878; lindadkelso@yahoo.com.

To Place A Classified Call
800-247-7318

WATSON METALS

We Roll-Form and Manufacture Metal Roofing and Supplies, and we service all of Middle Tennessee and surrounding areas.

WHAT WE CARRY

- Tuff Rib Panel
- PBR Panel
- Watson Wave Panel
- 5V Panel
- Corrugated Panel
- Standing Seam Panels in 1", 1.5" & 2"
- Mechanical Seam panels
- Board & Patton Panels
- Metal Shingles
- Perforated Panels in 20+ Colors
- Custom Bent Trims
- Roll-Form Standard Trims
- Closures
- Screws For Wood & Metal
- Stock Screws 1" - 3"
- Over Size Screws
- Solar Seals All Colors & Clear



Over 20 Years Of Quality Service & Experience
 Monday thru Friday 7:00 AM - 4:30 PM
 238 Interstate Dr., Manchester, TN 37355

(931) 728-8185
www.watsonmetals.com

3,500 LB. LIFT GATE for sale, folding aluminum platform, galvanized steel frame, with dock bumper frame, very good condition, \$2,000 or best offer; 2" PTO oil pump and mechanical oil meter, with approximately 100' hard rubber hose on DC powered rewind spool, off an oil-delivery truck, may work for fuel, in working condition, \$1,675 or best offer. (731)967-9075.

HORSE TRAINING/WORK CART Training/Work Cart. 1-1/2" square tubing frame, sturdy built, good tires, comfortable wide seat and back. Good condition. (615) 210-7427 sbarnes575@aol.com

2018, PITTS CONTENDER TRAILER for sale, 60 ton, 3 axles, gas eng. for hydraulics, \$47,750. (256)335-4919.

MILLER FARMS Angus Beef from the farm. 100% natural, non-GMO, hormone and antibiotic-free. Whole, halves, or by the pound. Slaughtered and packaged. (931)593-3702.

HAY FOR SALE, BARN KEPT, 4x5 rolls, net wrapped, \$65 per roll, Lawrence County, TN area. (931)244-0063.

180 DEGREE SWEEP TUB with 7' bow gates, 6' tall, heavy duty. (615)653-8913.

JOHN DEERE 550H for sale, LGP, runs good. \$42,750. (256)335-4919.

OLD BARNS WANTED, we take down old barns. Call T&M Demolition at (270) 962-7058

C&B ANGUS AUTO CATTLE SQUEEZE CHUTE, \$3,200. (256) 777-7137

WANT TO BUY, 4X4 backhoe, 40 to 60 horsepower, in working condition. (606)549-9726.

WANT TO BUY FJ40 Toyota, in model years from 1975 to 1980. (931) 607-9737

ROBINSON ENVIRONMENTAL LAND CLEARING forestry mulching, boom mower bush-hogging, agricultural stump grinding and skid loader work. Call David, (615) 631-0638

DR VACUUM PULL BEHIND, LIKE NEW dual wheels, approximately 30-40 hours, never installed on mower, 20' hose, \$1,750. (256)280-6653.

JOHN DEERE 5410, 4WD, loader, \$16,900. (931) 729-2320

STAINLESS STEEL TROUGH, CUSTOM BUILT for your application. (931)260-1450.

GOOD CORN SILAGE for sale, \$60 per ton, large orders negotiable. (931)256-0481.

JOHN DEERE 5525, for sale, 3,500 hours, LHR, \$39,750. (256)335-4919.

FORD 600, \$1,500. (931)381-1839; or, (931) 619-1338

To Place A Classified Call 800-247-7318

REGISTERED BLACK ANGUS BULLS, 17 months old, check out these EPDs, AAA 20968275, CED +8, BW +1.6, WW +101, YW +169, milk +30, passed BS exam, ready to go to work. Genomic tested for max TAEP. Parker Angus, (615) 653-8913

BARLEY STRAW FOR SALE small square bales, \$6 each. (931)242-7795.

JOHN DEERE 1120, loader, \$5,500. (931)381-1839; or, (931) 619-1338

UNMATCHED STRENGTH, UNPARALLELED DESIGN
 Discover Cold-Formed Steel Structures Today!
MetalMax
 ROOFING & SIDING
 Call us for all your metal needs! (256) 232-8080
metalmxbuildingsystems.com -17713 US-72, Athens, AL 35611



Happy Holidays!

We Appreciate Your Business!

Torch & Welding Gas Bottles Available For Rent

Horse	Utility Trailers	Cargo, Dumps
Stock	Carports	Bike Trailers
Flat Beds	Gates & Panels	Tow Dollies

Parts - Sales - Service - Rentals

RV Parts Now Available

Consignments Welcome

The Trailer Store

1021 New Lewisburg Hwy., Columbia, TN

Hours: Mon.-Fri. 8:00 A.M. - 5:00 P.M.; Sat. Closed

Mark Curry, Justin Curry, Becky Lynch

Office: 931-381-2795

Fax: 931-380-0337

JOHN DEERE 1025R, for sale, 280 hours, bucket, belly mower, \$17,750. (256)335-4919.

1947 RED INTERNATIONAL 1-1/2 ton truck, rad rod material/yard art, \$1,000. Free delivery within 75 miles of Waverly, TN. (931)622-2824

2021, ENOROSI HAY FLUFFER, 26' hydraulic fold, \$11,500. (205)368-8113.

FOR SALE, 1997 Volvo tandem axle road tractor, Detroit engine, 650k miles, \$7,500 OBO; 1981 Mack tandem axle log truck, \$5,500 OBO. (931) 254-9435

JOHN DEERE 5105 for sale, good local tractor, \$12,000. (256)773-8080.

CUSTOM BUILT MEADOWBROOK CART This easy entry Meadowbrook cart has been custom rebuilt. Good condition. (615) 210-7427 sbarnes575@aol.com

MINI TRUCKS FOR SALE 4x4, A/C, P/S, 5-speed, auto, dump and regular beds and vans. Delivery Available, Can Special Order. Berryhill Mini Trucks, LLC., 3499 Co. Rd. 93, Anderson, AL 35610. (256)740-7287; www.berryhill-minitrucks.com

FOUR PUREBRED BLACK ANGUS HEIFERS for sale, Granddaughters of Deer Valley All In and Conealy Confidence, 11-12 months old. (931)675-0669.

2019, KUBOTA M4-061 for sale, hydro shuttle deluxe, bucket, grapple, 2 remotes, 3rd function, 236 hours. (256)773-8080.

1996 FORD F250 long bed, gooseneck hitch, extended cab, rough body, starts and runs good, needs tires and transmission is shifting rough, \$1,000. (931)636-6201.

FOR SALE, 50 GALLON DIAMOND plated aluminum auxiliary fuel tank, used very little, \$150 or best offer. (931)235-4899.

WANTED, HAY RINGS, mineral feeders, and troughs. (931)307-9839.

JOHN DEERE 50 2-CYL, 52-53 year model, original, perfect condition, \$6,000. (251) 214-3922

To Place A Classified Call 800-247-7318

Environmentally Friendly Brush Clearing

by Layne Construction

Remove unwanted vegetation. Cut & grind trees up to 6" & brush into mulch. No brush piles.



We Do All Types Of Dirt Work • Loader & Excavator

We can: Clear for wild game plots • Clear ATV trails • Shooting lanes
Pasture reclamation • Lot clearing • Fence lines • Field borders • Right of way

Call for free estimate: 256-975-4193 • 256-975-4296

www.land-clearing-services.com

GRASS HAY FOR SALE, Fescue, white clover, some Johnson grass. Lewisburg area. \$5/square bale, you load/haul. (931) 492-1322

KUBOTA 9960, 90 PTO hours, 2,800 hours, 2 remotes, \$24,900. (931) 729-2320

TUFLINE 28" SUB-SOILER for sale, like new, \$700 or best offer. Call or text, (256)366-3659

NEW HOLLAND 570 SQUARE BALE, one owner, sheltered, \$8,000. Tommy Vaughn, Forsyth, GA, 31029. (478) 256-6395

KAWASAKI 300 4x4 4-wheeler, just serviced, like new, \$2,800 cash. (615)893-4551; (615)542-1715.

OTHER HAY WAGONS, 6-7-8 bale, bumper hitch and gooseneck. Call, (270) 586-6653

VERMEER TE170 TEDDER, hydro-fold and tilt, \$3,500; Kuhn gyro rake, GA3200, \$4,500; Kyhn multi-disk cutter, GMD600, \$5,000; all in good working condition. Lawrenceburg, TN area. (606) 344-5063

INDUSTRIAS AMERICAN 10' pull-type cutter is built by Menno-nites and is a great choice for a pull-type cutter. This bush hog has an 11 gauge deck, 90 HP gearboxes, slip clutch, and front chain guards, \$5,500 plus tax. Call Chris at Farm Service Solutions in Leoma, TN; or, visit farmservicesolutions.com; (931) 242-7675

KIOTI DK 4710 SE for sale, cab, loader, like new, 70 hours, 4WD, \$34,000. (931)939-4999.



SALVAGING
Salvaging Agco
2270 Square Balers

- Round Balers
- Swathers
- Combines
- Tractors

Call Us For New & Used John Deere Row Head Parts!

Over 8000 Machines Parted Out!

Mike's Equip. Co.
Buhler, KS
mikesequipment.com
sales@mikesequipment.com
620-543-2535
since 1977

FARM EQUIPMENT FOR SALE



2001 JD 7810 • \$47,500



2010 JD 5101E • \$32,500



2011 JD 6430 • \$67,500



2012 JD 7130 • \$69,500



1998 JD 8400 • \$75,000



2023 SAYA507 • \$6,850

<p>2014 JD 6130 D.....\$25,000 2021 JD 5065E.....\$42,500 1969 FORD 5000.....\$10,000 1989 KUBOTA M5030SU.....\$12,500 2016 CASE IH MAXXUM 150.....\$75,000</p>	<p>Commercial Vehicles 2019 GMC Sierra 1500.....\$24,750 2018 Chev Silverado 1500.....\$19,750 2018 Chevy Silverado 2500HD.....\$16,000 2012 Ford F-250 SD XL.....\$15,500</p>
---	---

Also In Stock - Hay Forks, Pallet Forks, Grapples, Box Blades & Tillers
 7422 US- 412 Friendship, TN 38034 • (731) 677-2400 • www.jimriceequipment.com

Jim Rice Equipment

WANT TO BUY, operators manual for an Allis Chalmers 185 tractor. (931) 652-5213

JOHN DEERE 1120 for sale, good local tractor, rough, \$4,500. (256)773-8080.

REGISTERED BRAHMAN BULLS service age, home raised, quiet. Taft, TN area. Calls only, no text. (931)993-1077.

LAND PRIDE, AP-PFL4648 PALLET FORKS, 9 units available, 4,600 lb. capacity, 48" forks, \$1,290 plus tax. Call for more details! PowerQuip, Inc., Albertville, AL. (256) 878-1631

REGISTERED RED ANGUS BULLS, 16 months old, Genomic tested for maximum back TAEP, passed BSE, good EPDs for heifers or cows. Parker Angus, (615) 653-8913

KUBOTA 105S, for sale, 4WD, 4,500 hours, shuttle shift, \$31,750. (256)335-4919.

FOR SALE, REGISTERED BLACK ANGUS BULLS, will qualify for the full TAEP money, all are by the top AI bulls in the breed. Crawford Angus. Lewisburg, TN. (931)205-2450; (931)359-2633. crawfordangus@bell-south.net

WANTED, Standing Tracts of Timber and Cedar to buy and cut; also, mulching services. Dwight Rogers, (931) 580-4816

BULL GATES-16 GAUGE, 51" and 63" tall, 4'-20' long, good inventory. FandPLive-stock.com. (615)653-8913.

REGISTERED BLACK ANGUS BULLS for sale - Born September - October 2023. Sires and Grand Sire include Tahoe, Sure Fire, Craftsman, Rampage, Entice, and Enhance. Located in Putnam County, TN. For pics, pricing, and additional information call, (931) 267-6813

1988 PETERBUILT 3406 CAT, new 22' Scott aluminum bed, 3000 series Hoist, \$50,000. (270) 586-6653

C&B MOBILE GRAIN BINS, 3,000 lb. \$3,000; 5,000 lb. \$3,500; 6,500 lb. \$3,900. (256) 777-7137

To Place A Classified Call
800-247-7318

FARM FENCE MATERIAL FOR SALE, pressure treated round fence posts both tapered and perfect, 4x4 and 6x6 square. Large selection and inventory of STAY-TUFF brand net wire and barbed wire. TARTER gates red and black in stock. MiraFount livestock waterers, pressure treated pine 1x6 fence boards, 14' and 16', geo-textile fabric, staples, Gallagher electric chargers, etc. (931)675-3260.

TIG WELDER AND MAINTENANCE LABORERS 43 FABRICATION IS HIRING FOR A TIG WELDER AND MAINTENANCE LABORERS, 1st shift, 40 hours a week, some overtime from time to time. Pay based on experience. Call for information, (931)270-8389; or, send resume to service@43fabrication.com.

To Place A Classified Call
800-247-7318

PRODUCE AUCTION

Every Monday • Wednesday • Friday
Sale Starts April - October at 11:00 A.M.
Call for additional info



931-829-1114 • 469 S. Brace Rd., Ethridge, TN 38456
www.PlowboyProduceAuctions.com



The Crown For Your Home

Residential • Agricultural • Commercial
 Increase the value & beauty of your home with our maintenance free metal roofing!
 Available in many styles:

Slate, Clay Tile, Shake, Stone Coated Shingle, Thatch & Standing Seam

We manufacture the 3 ft. wide metal panels at our location, plus we use an in-house computerized custom trim machine, for better and faster service!

Plateau Metal Sales www.plateaumetalsalestn.com
 103 Randolph Rd. • Crossville, TN **931-277-3586**
 Mon. - Fri. 7 to 5 • Sat. 8 to 12 **1-800-468-0149**

• 2nd location to serve you better. • **1-866-988-7670**
 2448 Buttermilk Road W. • Lenior City, TN **865-376-0528**

YOUR METAL ROOFING HEADQUARTERS

DEWEZE SUPERSLICER roll bale feeder, \$19,500. "The best way to feed what you need - Stop your hay loss." Give us a call, RRP Truck Equipment, Sparta, TN 38583. (931) 761-3554

HAY FOR SALE, 3x3x8 bales of Alfalfa hay and mixed Alfalfa hay. Good horse hay. (931)808-8490; (931)728-5490.

WRANGLER PARTS FOR SALE, used machines wanted. Deutz engine parts. Martin's Maintenance, Monday-Friday, 8a.m.-5p.m. (270) 265-5040

PRESSURE TREATED CCA PINE POSTS for sale, 6x6x12', \$32 each. (931)675-3260.

WANT TO BUY, FOUR 18 or 24 ton feed bins. (270)881-2403.

FORD 8N, \$1,200. (931)381-1839; or, (931) 619-1338

REGISTERED BLACK ANGUS BULLS fully TAEP qualified, A-I sired out of great cow families, gentle, good EPD's. Cedar Ridge Angus, Pulaski, TN. (619)876-7904. See Cedar Ridge Angus on Facebook. (619) 876-7904

CUB CADET 7265, 4WD, loader, \$9,500. (931) 729-2320

BLACK BALDY BULL for sale, service age, gentle, nice. Days, (615)210-8032; evenings, (615)355-3029.

HEREFORD BULLS 20-24 MO AI sired, good disposition, farm raised, good milk. Free delivery up to 100 miles. Please leave message. (931) 668-9749 ayersfamily@benlomand.net

JOHN DEERE GATOR 6251, for sale, 4WD, like new, 113 hours, \$9,400. (931)939-4999.

WANTED SMALL SEEDER BOX, that fits John Deere FD-BB 13 hole grain drill. (629)395-4558.

KUBOTA DM5032 HAY MOWER, 4 units available, 10'6" trail type disc mower, \$22,790 plus tax. Call for more details! PowerQuip, Inc., Albertville, AL. (256) 878-1631

2009, CASE IH FARMALL 70, loader, 4WD, \$23,900. (931) 729-2320

C&B HAY FEEDER WAGONS, 12' \$3,600; 20' \$4,900; 24' \$5,700. (256) 777-7137

HESSTON STAKHAND for sale, \$2,000. (629)395-4558.

Where Do You Go When You Need Parts?

Russells Tractor Parts
1-800-248-8883

Ag & Industrial Parts • Free Quotes
 Free Parts Locating Service
 New & Used Parts

*We stock & ship new after market parts.
 Sparex, Tisco, Riverside, Temco Dealer*

Russells Tractor Parts
 We ship parts anywhere in the U.S.
 Scottsboro, AL



TRUCK TOPPER FOR SALE, came off of Dodge Ram 1500 crew cab truck, white in color, great condition, we just don't need it, \$300 or best offer. Lincoln County, TN. (931)652-4713.

FORD FOUR BOTTOM PLOW for sale, 12", \$500 or best offer. Call or text, (256)366-3659.

HAY FEEDER PANELS, 6' up to 16' long, TAEP approved. (615)653-8913.

SIMANGUS BULLS FOR SALE SIMMENTAL AND SIMANGUS BULLS. HOMOZYGOUS BLACK AND POLLED. MANY BWF. EXTREMELY DOCILE. PRICED INDIVIDUALLY. BEST SET YOU WILL SEE ANYWHERE. HUNTSVILLE AL (334) 412-2280 WELLSFS@YAHOO.COM

KUHN 7' DISC MOWER for sale, \$4,800. (629)395-4558.

MCCORMICK C80, 4WD, loader, 3,500 hours, 2 remotes, \$17,900. (931) 729-2320

WAGYU HEIFERS for sale. (256)714-6182.

REGISTERED BLACK ANGUS BULLS for sale, 15-16 month old from AI sires-Volunteer, Black Pearl, Stock Fund, Jet Black. From high-performance cowherd. Turrentine Angus, Shelbyville. (931)607-8950; aturrentine@cafes.net.

KUBOTA KX040-4R1A MINI EXCAVATOR, open station, angle blade, Q/A, 18" bucket, hydraulic thumb, \$53,900 plus tax. Call for more details! PowerQuip, Inc., Albertville, AL. (256) 878-1631

18 BLACK COWS FOR sale, six calves, all 2-4 years old, \$1,500 each. (931)619-1338.

KUBOTA M4030SU for sale, \$6,500. (256)773-8080.

To Place A Classified Call
800-247-7318

**ROBINSON ENVIRONMENTAL
LAND CLEARING**

Serving Middle Tennessee since 2007



We will clear your land to match your vision!
We will work with excellence and efficiency to
deliver your desired end results.

- Pasture clearing/restoration
- Timber stand improvement
- Lot clearing-residential and commercial
- Right-of-ways • Fire Prevention
- Wildlife habitat enhancement
- Food plot • Perk Sites • Survey Lines
- Real Estate tracts • Access roads
- Agricultural Stump Grinding

WWW.DROBINSONLANDCLEARING.COM
615-631-0638

**Call For Specials,
Deals and Incentives.**



2014 Polaris Ranger
570 4WD \$6750



Case International
1086 540/1000 PTO
\$8,850



2023 Bush-Whacker
HD 121 - \$9,600



2024 Delta 27TB
Trailer
\$8,250



L International
Hydro 70 - \$5,750



New Holland 4630 60
HP \$8,750



Bush Hog SM60
\$6,500



Case International 385
\$7,500

HUDDLESTON EQUIPMENT

29233 Hwy. 431 Wedowee, AL 36278



256-363-1132

www.huddlestonequipment.com



43 FABRICATION Where Customers are our top priority! We are a multi-craft welding and machine shop that offers equipment rigging and installation. Offering welding, fabrication, manual and CNC machining, CNC plasma cutting, production fabrication services, custom fabrication, automation, industrial maintenance services, industrial equipment installation, project management, industrial door/dock service, industrial plumbing, industrial electric and more! Call or email us for all your commercial and industrial repair needs! (931)270-8389; or, service@43fabrication.com.

BOW GATES 16 GAUGE, 6' tall, good inventory, 4' up to 12' combo bow gates-example 12' with 4' wt. FandPLivestock.com. (615)653-8913.

JOHN DEERE 350 Sickle Mower, 7ft, \$975. Glasgow, KY. (270) 308-0894 cl45@or40.com

JOHN DEERE 9230 for sale, nice, 3 pt. hitch PTO, 6,300 hours, \$129,750. (256)335-4919.

BULLS BLACKANGUS AI SIRE REGISTERED Sired by Southern Charm, Growth Fund, and Inertia. Have genomic (DNA) test results, which increases the accuracy of their EPD's. Quality for highest reimbursement from TN AG Enhancement Program. Email for pedigree details and pricing. Serious inquiries only, please. (615)604-7647. per-ryangus07@gmail.com

3 PT HITCH FERTILIZER 500 model, like new, \$1,000. (931)203-7145.

HORSE TRAINING CART W/BRAKES Sturdy built training cart with hydraulic brakes, comfortable wide seat, new paint. Extremely good condition. (615) 210-7427 sbarnes575@aol.com

4,000 BALES OF ORCHARD GRASS HAY, 12-14% protein, \$8-\$10 per bale. Hohenwald, TN area. (931)628-0529.

ALLIS CHALMERS FOR SALE, 1947 WC Allis Chalmers project tractor, \$500. (256)436-2300.

FARM KING AUGERS, several sizes overstocked, reduced prices! Call, (270) 586-6653

INTERNATIONAL 500 DISK, heavy duty, \$3,500. (251) 214-3922

MULE / HORSE DRAWN EQUIPMENT for sale, covered wagon, \$600; wagon with two seats, \$500; hay rake, \$100; sickle mower, 24' aluminum trailer, \$4,000, all prices negotiable. (615)347-0488.

ISUZU BOX TRUCK, 2014 model, 220,341 miles, diesel, A/C, automatic, 16' box, \$19,500. Call or text, (931)607-9737 for more information.

JOHN DEERE 4240, for sale, bucket and hay spear, \$27,500. (256)335-4919.

PRESSURE TREATED DRESSED PINE for sale, 2x4x14', treated for ground contact, \$6.75 each. (931)675-3260.

**To Place A Classified Call
800-247-7318**

Custom Hoop Bldg. Covers, Hay Tarps, & Pond Liners

11 Colors Available

All covers have 2" weld for Strong Waterproof Seams



Signature
TARP
Cover Your Investment

3433 White Hall Road
Mackville, KY 40040
Fax: 859-375-5269

Agricultural • Industrial • Commercial

859-375-5268

LIVESTOCK & FLATBED TRAILERS & FLATBED TRAILERS for sale, must see, different sizes and options. Financing available. Wholesale Trailers, Lebanon, TN. (615) 714-3894

PAVO MUTICUS PURE GREEN peafowl, 5 year old pair. Serious calls only. \$1,500. Also, ask about other available birds. Southern Middle Tennessee. (931)652-3164.

WANT TO BUY, 2 back tractor tires, 16.9-28, in good condition. (931) 314-9355

JOHN DEERE 8100, for sale, good tractor, \$36,750. (256)335-4919.

GOOSENECK TYPE cattle trailer for sale, 16' trailer, \$2,500 each. Lebanon, TN. (615)714-3894.

2014, JOHN DEERE 8310R for sale, 5,400 hours, new engine, off my farm, \$158,500. (256)335-4919.

FORD 8N tractor for sale, \$1,500; bushhog in good condition, \$500. Will sell separately. (615)542-1453.

8' GREEN HAYSAVER HAY RING for sale, mounted on rubber tire, \$1,850. (931)260-1450.

1999 F-350 FORD DUMP TRUCK, with 12' dumping bed, 8,000lb. hoist, removable stake sides that can be removed to make a flatbed. Flip up gooseneck hitch; also have tarp system to tarp the load (currently not on the truck, but goes with the truck), 7.3 litre power stroke diesel, six-speed manual, 220,000 miles, \$10,950 or best offer. Call or text for more info, (270)853-5782.

C&B HEREFORD PLUS SQUEEZE CHUTE, head holder, brisket bar, back-up bar, neck access doors, palp cage, fully mobile, \$6,950. (256) 777-7137

WANT TO BUY FJ40 Toyota, in model years from 1975 to 1980. (931) 607-9737

JOHN DEERE SIDE DELIVERY rake, with tricycle wheel, like new, \$3,000 firm. (931)203-7145.

MAHINDRA 4025 for sale, loader, 380 hours, runs and looks like new, \$14,500. (931)939-4999.

WANTED, 973 NEW HOLLAND grain head, any condition. (256)497-1379.

HAY FOR SALE, 4X5 bales, first cutting, fertilized, sprayed, no rain, \$45 per bale. (256)508-4492.

CUSTOM HYDRAULIC SQUEEZE CHUTE, \$5,800. (256) 777-7137



REVEAL 4-N-1

THE ULTIMATE
ARENA AND
GROUND
PREP TOOL

- Grading & Leveling Driveways
- Ballfield Maintenance
- Horse Arenas
- Waterways
- Agricultural
- Erosion Repair

The Original... Still the Best



REVEAL
4-N-1

www.REVEAL4-N-1.com • (937) 444-2609 • Mt. Orab, OH

MASSEY FERGUSON 165, runs good, \$3,850. (931)381-1839; or, (931) 619-1338

WANTED, JOHN DEERE #12, PTO drive combine, old one will work. Raymond Shirk, 871 Buffalo Cerulean Road, Cerulean, KY 42215.

THREE CHAROLAIS COWS FOR sale, heavy with calves, \$1,700 each. (931)308-4158.

ADAMS FERTILIZER & LIME buggy spreader for sale, \$4,250. (256)773-8080.

WANT TO BUY, goats, sheep, chickens, and guineas. Ardmore, TN area. Call, (256)777-0065; (931) 427-8477

HAY FOR SALE, well fertilized, mixed grass, McHale 4x5s, dry stored \$55/roll, outside stored \$50/roll, horse quality rye grass barn stored \$70/roll. Large orders call for price. (256)605-3613. (256) 605-3613

WANTED, IH 1210 PICKUP or Scout in good condition. (678)850-6967.

QUALITY LAWN CARE!! We do landscaping, lawn maintenance, mulch, tree trimming, tree removal, clean up. Licensed and insured. Free Estimates. Call for price, (931)625-6377.

WANTED, FEMALE BORDER COLLIE short hair puppy, weaning age but not older than 11 weeks old. (270)406-8995.

APPROXIMATELY 100 CLIPPER seed cleaning screens, 42"x34", all for \$500. Pics and delivery available. (931)808-8095.

WANTED, JOHN DEERE 327 square baler; New Holland 276 or 311 square baler; New Holland sickle mowers. (270)206-0628.

CORRAL PANELS, 16 GAUGE, 6' tall, good inventory, 8' up to 16' long. FandPLivestock.com; (615) 653-8913

MASSEY FERGUSON 250, new loader, diesel, PS, \$9,800. (931)381-1839; or, (931) 619-1338

Cole: (931) 993-8874

Rocky: (931) 703-6255



Financing Available

Trade-Ins Welcome

ELK VALLEY
TRUCK & TRAILER
FAYETTEVILLE, TN
931.433.6255

See our website for complete list
elkvalleytrailersales.com

2983 Huntsville Hwy., Fayetteville, TN
(931) 433-6255



\$14,900

EBY 20' Livestock Trailer

• 2 10' cuts • All alum • 7' wide • 6'8" tall



\$16,900

2023 Sundowner 16' Stock

• All Aluminum • 6'8 Tall 6'8 Wide
• Dual escape doors • Sliding calf gate • Rubber mats



\$35,900

2023 Dixie Star, 2 horse

• 7' shortwall • 6'8 wide -7'6 extra tall!
• 18' Box length • Power slide out • Hydraulic Jack

C&B 160 BUSHEL CREEP FEEDER, \$4,900. (256) 777-7137

REGISTERED POLLED HEREFORD bulls for sale. Lynnville, TN area. (931)527-3392.

JOHN DEERE 1050 for sale, starts and runs excellent, \$6,400. (931)939-4999.

1981 CHEVROLET C70, 5 speed, 366 engine, 7k actual miles, \$15,000. (270) 789-7722; or, (270) 789-7743

TWO 14" CIRCLE Y SADDLES for sale, new one \$1,200; other used very little, \$900. (931)455-7656.

1950, JOHN DEERE A TRACTOR, 1950 or 1951 model, kinda rough, \$650. (931)622-2824.

PONDEROSA HORSE TRAILER, rubber mat, excellent shape, \$3,000. (270) 586-6653

BETTER BUILT BH-2021DT-E TRAILER, 5 units available, 20' long, two 3500 lb. axles, 7,000 GVWR, \$3,650 plus tax. Call for more details! PowerQuip, Inc., Albertville, AL. (256) 878-1631

DECALS AFFORDABLE DECALS AND SAFETY DECALS. Prompt. Knowledgeable Reliable Service. www.QuipCal.com; Call, (215)536-5339; email:info@custom-servicescompany.com.

SHOW HARNESS, leather, light driving, never been used, in good condition, \$200 or make an offer. (931) 593-3128

JOHN DEERE 120C for sale, off the farm, clean out bucket, reg. bucket. \$47,750. (256)335-4919.

TRUCK FLAT BEDS For All Your Needs. Give Us a call, (931)761-3554. RRP Truck Equipment, Sparta, TN 38583.

JOHN DEERE 2355, CHA, loader, \$18,500. (931)381-1839; or, (931) 619-1338

HAY FEEDER WAGONS IN STOCK, 20'/24'/28' long. Ready for pickup or delivery. TAEP FandPLivestock.com, (615) 653-8913

2000, JOHN DEERE 6110 tractor, 2WD, cab, with loader, one owner, \$21,500. (205)368-8113.

PIGS FOR SALE, 3/4 Berkshire, 1/4 White; weaner pigs 8-12 weeks, BBQ pigs with deposit, Butcher pigs with deposit. Govern Livestock. (931)675-0898.

MASSEY FERGUSON 1030, 26hp, 3 cylinder diesel, 12 speed, \$3,000. Blountsville, AL area. (205)240-8740.

WANT TO BUY COWS, or cow/calf pairs. Middle TN. (931)307-9839.

JOHN DEERE 2020 diesel, rebuilt motor, good tires, power steering, 2WD, 50hp, 3 point hitch, \$3,850. (931) 808-8490; (931)728-8490

1999 PETERBUILT, wet kit, Cummins engine, \$35,000. (270) 586-6653

WANTED, BLOWER (AIR BOX) for Detroit 353 engine, for left side of engine. (931)622-2824.

To Place A Classified Call 800-247-7318



Chicken Litter For SALE

Kiln Dried Shavings For Sale

ORGANIC FERTILIZER

• DELIVERY AVAILABLE •

931-967-8699 • 931-607-8699

Well Built™ to Handle Your Hay

Trust Your Most Important Forage Crop to Stoltzfus Mfg.

Well Built™ Round Bale Carriers



Heavy Duty

- Designed to load & unload with a 3 pt. hitch bale spear
- Reinforced cross members
- 9 models with 6, 8, or 10 bale capacities
- Heavy duty construction

Dealer Inquiries Invited! Several Locations Available!

Well Built - Feeders:

- Built tough for long life!
- Available in a variety of lengths
- Adjustable slant bar or self-locking head locks
- Ideal for cattle in either feedlots or meadows



Gates • Slant Bar Sections
Head Locks • Gutter Grates

For a free brochure or more information, call:
610-273-3603

Dealers located throughout TN & KY
Call for the one nearest you!
F.O.B. Cub Run, KY

Stoltzfus MFG

Cub Run, KY

DEALER INQUIRIES INVITED • CUSTOM WAGONS A SPECIALTY

FRONTIER WR1008 5 REGISTERED 3,500 LB. LIFT GATE 8 wheel rake, working condition. Reduced to \$2,000 or best offer. (731)358-2062.

WANTED, USED CANNING JARS, contact John M Hostetler, 555 Dickey Road, Ethridge, TN 38456.

SANTA GERTRUDIS BULLS polled, registered, gentle. Happy Valley Ranch, Quality Cattle Since 1977. (256)566-7878; lindadkelso@yahoo.com.

JOHN DEERE 5410, 4WD, loader, \$16,900. (931) 729-2320

BLACK ANGUS BULLS 18 months, 1,250lbs. and heavier, \$2,500 and up. Superior fertility, calving ease, and performance. Cow herd has excellent legs, feet, and udders. All bulls developed hard on forage to work for you! Most all our bulls qualify for all 3 categories of TAEP. Located in Rome, GA, 20 miles past Centre, Alabama. Joe Gibson, www.gibsoncattle.com; (706)506-3026.

FORD 600, \$1,500. (931)381-1839; or, (931) 619-1338

for sale, folding aluminum platform, galvanized steel frame, with dock bumper frame, very good condition, \$2,000 or best offer; 2" PTO oil pump and mechanical oil meter, with approximately 100' hard rubber hose on DC powered rewind spool, off an oil-delivery truck, may work for fuel, in working condition, \$1,675 or best offer. (731)967-9075.

HORSE TRAINING/WORK CART Training/Work Cart. 1-1/2" square tubing frame, sturdy built, good tires, comfortable wide seat and back. Good condition. (615) 210-7427 sbarnes575@aol.com

DR VACUUM PULL BEHIND, LIKE NEW dual wheels, approximately 30-40 hours, never installed on mower, 20' hose, \$1,750. (256)280-6653.

New & Used Tractor Parts

- All Makes & Models
- Free Tractor Parts Hotline
- Shipping Parts Daily
- We Buy Salvage Tractors

Cross Creek Tractor Co.

Hwy. 278 E. - Cullman, Alabama
(256) 739-0496

1-800-462-7335

E-Mail: info@crosscreektractor.com
www.crosscreektractor.com



MILLER FARMS Angus Beef from the farm. 100% natural, non-GMO, hormone and antibiotic-free. Whole, halves, or by the pound. Slaughtered and packaged. (931)593-3702.

HAY FOR SALE, BARN KEPT, 4x5 rolls, net wrapped, \$65 per roll, Lawrence County, TN area. (931)244-0063.

180 DEGREE SWEEP TUB with 7' bow gates, 6' tall, heavy duty. (615)653-8913.

2018, PITTS CONTENDER TRAILER for sale, 60 ton, 3 axles, gas eng. for hydraulics, \$47,750. (256)335-4919.

JOHN DEERE 550H for sale, LGP, runs good. \$42,750. (256)335-4919.

OLD BARN WANTED, we take down old barns. Call T&M Demolition at (270) 962-7058

To Place A Classified Call 800-247-7318

2021, ENOROSI HAY FLUFFER, 26' hydraulic fold, \$11,500. (205)368-8113.

C&B ANGUS AUTO CATTLE SQUEEZE CHUTE, \$3,200. (256) 777-7137

WANT TO BUY, 4X4 backhoe, 40 to 60 horsepower, in working condition. (606)549-9726.

WANT TO BUY FJ40 Toyota, in model years from 1975 to 1980. (931) 607-9737

ROBINSON ENVIRONMENTAL LAND CLEARING forestry mulching, boom mower bush-hogging, agricultural stump grinding and skid loader work. Call David, (615) 631-0638

STAINLESS STEEL TROUGHS, CUSTOM built for your application. (931)260-1450.

GOOD CORN SILAGE for sale, \$60 per ton, large orders negotiable. (931)256-0481.

JOHN DEERE 5525, for sale, 3,500 hours, LHR, \$39,750. (256)335-4919.



Thinking of having an auction?
WE CAN HELP!

Real Estate of all Types • Assets • Estates

8719-A AL Hwy. 53, Toney, AL 35773
256-536-7497



HORTON
AUCTION & REAL ESTATE

Sales That Satisfy Since '65

Online Bidding Available • www.hortonauctions.com

EXCELLENT USED TRACTORS & EQUIPMENT



2024 Case IH Farmall 50A - 40 HP to 99 HP Tractors. ***40,500**



125 Case Maxxum - 4WD Cab, 3 remote valves, air ride & Buddy Seats, 16 x 16 Powr Shuttle Transmission - YES, Case Loader is available. ***125,000**



105A Case Tractor 4WD Two Remotes, Air Ride & buddy seat, 12x12 Powr Shuttle Transmission - YES, Case Loader is available. **Call Sales For Price**



90C Case Tractor Cab, 4WD loader, 3rd function valve, air ride seat and buddy seat, 2 remove valves, brand new with 0% financing for 60 months



Case IH Farmall 50A - 40 HP to 99 HP Tractors, Used. ***26,000**



2021 6640 Vermeer Baler - 600 bales, 51/2x4 size. Call Sales ***39,000**



2023 McCormick X1.45M - Sync Shutt, MFWD, 2.5 hrs. ***36,100 CASH PRICE**



2023 McCormick X1.35M - MFWD, 3 hrs., loader. ***40,200 CASH PRICE**

Snead Equipment

www.sneadequip.com



U.S. Hwy. 278 East, Snead, AL 35952

(205) 466-3500

REGISTERED BLACK ANGUS BULLS, 17 months old, check out these EPDs, AAA 20968275, CED +8, BW +1.6, WW +101, YW +169, milk +30, passed BS exam, ready to go to work. Genomic tested for max TAEP. Parker Angus, (615) 653-8913

BARLEY STRAW FOR SALE small square bales, \$6 each. (931)242-7795.

JOHN DEERE 1120, loader, \$5,500. (931)381-1839; or, (931) 619-1338

JOHN DEERE 1025R, for sale, 280 hours, bucket, belly mower, \$17,750. (256)335-4919.

1947 RED INTERNATIONAL 1-1/2 ton truck, rad rod material/yard art, \$1,000. Free delivery within 75 miles of Waverly, TN. (931)622-2824

WANTED, HAY RINGS, mineral feeders, and troughs. (931)307-9839.

FOR SALE, 1997 Volvo tandem axle road tractor, Detroit engine, 650k miles, \$7,500 OBO; 1981 Mack tandem axle log truck, \$5,500 OBO. (931) 254-9435

CUSTOM BUILT MEADOWBROOK CART This easy entry Meadowbrook cart has been custom rebuilt. Good condition. (615) 210-7427 sbarnes575@aol.com

MINI TRUCKS FOR SALE 4x4, A/C, P/S, 5-speed, auto, dump and regular beds and vans. Delivery Available, Can Special Order. Berryhill Mini Trucks, LLC., 3499 Co. Rd. 93, Anderson, AL 35610. (256)740-7287; www.berryhill-minitrucks.com

FOUR PUREBRED BLACK ANGUS HEIFERS for sale, Granddaughters of Deer Valley All In and Conealy Confidence, 11-12 months old. (931)675-0669.

2019, KUBOTA M4-061 for sale, hydro shuttle deluxe, bucket, grapple, 2 remotes, 3rd function, 236 hours. (256)773-8080.

1996 FORD F250 long bed, gooseneck hitch, extended cab, rough body, starts and runs good, needs tires and transmission is shifting rough, \$1,000. (931)636-6201.

FOR SALE, 50 GALLON DIAMOND plated aluminum auxiliary fuel tank, used very little, \$150 or best offer. (931)235-4899.

JOHN DEERE 50 2-CYL, 52-53 year model, original, perfect condition, \$6,000. (251) 214-3922

GRASS HAY FOR SALE, Fescue, white clover, some Johnson grass. Lewisburg area. \$5/square bale, you load/haul. (931) 492-1322

KUBOTA 9960, 90 PTO hours, 2,800 hours, 2 remotes, \$24,900. (931) 729-2320

TUFLINE 28" SUBSOILER for sale, like new, \$700 or best offer. Call or text, (256)366-3659

NEW HOLLAND 570 SQUARE BALER, one owner, sheltered, \$8,000. Tommy Vaughn, Forsyth, GA, 31029. (478) 256-6395

KAWASAKI 300 4x4 4-wheeler, just serviced, like new, \$2,800 cash. (615)893-4551; (615)542-1715.

OTHER HAY WAGONS, 6-7-8 bale, bumper hitch and gooseneck. Call, (270) 586-6653

VERMEER TE170 TEDDER, hydro-fold and tilt, \$3,500; Kuhn gyro rake, GA3200, \$4,500; Kuhn multi-disk cutter, GMD600, \$5,000; all in good working condition. Lawrenceburg, TN area. (606) 344-5063

JOHN DEERE 1120 for sale, good local tractor, rough, \$4,500. (256)773-8080.

REGISTERED BRAHMAN BULLS service age, home raised, quiet. Taft, TN area. Calls only, no text. (931)993-1077.

HAY FEEDER PANELS, 6' up to 16' long, TAEP approved. (615)653-8913.

**To Place A Classified Call
800-247-7318**

Cub Cadet Gossett Farm Equipment, LLC

1624 Hwy. 100, Centerville, TN 37033 • 931-729-4515



GPI Gooseneck Trailer, 22' + 5' dove, 2012, Call gossettfarmequipment@gmail.com • 931-729-4515

Seed For Sale

Wildlife Seed

Deer & Turkey Plot Mixes
Winter Peas
Turnips - 7 Top - Purple Top
Forage Turnips
Forage Rape
Chicory - Forage
Mustards & Kale
Diakon Radish

Clovers/Legumes

Dixie Crimson Clover
Advantage Ladino Clover
Dynamite Red Clover
Durana Ladino Clover
White Dutch Clover
Alfalfa - Varieties
Vetch



Certified Wheat

SY VIPER
CH Forage
USG 3752
SALUDA

Other-Misc.

Parakeet/Budjje Food
Brassica Forage Mix
(Forage Greens)

Registered Angus Cattle

Grasses

KY 31 Fescue with Orchardgrass
KY 32 Fescue
Shilo II Orchardgrass
Timothy
Marshall, Nelson Ryegrass
Gulf Annual Ryegrass
Max Q II Jesup Fescue

Small Grains

Wrens Abruzzi Rye
Bob Oats
Barley

Cover Crop Blends

Clemmons & Hamner Seed, Inc.

5578 County Rd. 34, Killen, AL 35645

www.clemmonshamnerseed.com

Call 256-757-9996

If you don't see what you're looking for, give us a call!



INDUSTRIAS AMERICAN 10' pull-type cutter is built by Menno-nites and is a great choice for a pull-type cutter. This bush hog has an 11 gauge deck, 90 HP gearboxes, slip clutch, and front chain guards, \$5,500 plus tax. Call Chris at Farm Service Solutions in Leoma, TN; or, visit farmservicesolutions.com; (931) 242-7675

JOHN DEERE 5105 for sale, good local tractor, \$12,000. (256)773-8080.

KIOTI DK 4710 SE for sale, cab, loader, like new, 70 hours, 4WD, \$34,000. (931)939-4999.

WANT TO BUY, operators manual for an Allis Chalmers 185 tractor. (931) 652-5213

LAND PRIDE, AP-PFL4648 PALLET FORKS, 9 units available, 4,600 lb. capacity, 48" forks, \$1,290 plus tax. Call for more details! PowerQuip, Inc., Albertville, AL. (256) 878-1631

WANTED, Standing Tracts of Timber and Cedar to buy and cut; also, mulching services. Dwight Rogers, (931) 580-4816

REGISTERED RED ANGUS BULLS, 16 months old, Genomic tested for maximum back TAEP, passed BSE, good EPDs for heifers or cows. Parker Angus, (615) 653-8913

KUBOTA 105S, for sale, 4WD, 4,500 hours, shuttle shift, \$31,750. (256)335-4919.

FOR SALE, REGISTERED BLACK ANGUS BULLS, will qualify for the full TAEP money, all are by the top AI bulls in the breed. Crawford Angus. Lewisburg, TN. (931)205-2450; (931)359-2633. crawfordangus@bellsouth.net

BLACK BALDY BULL for sale, service age, gentle, nice. Days, (615)210-8032; evenings, (615)355-3029.

JOHN DEERE GATOR 625I, for sale, 4WD, like new, 113 hours, \$9,400. (931)939-4999.

REGISTERED BLACK ANGUS BULLS for sale - Born September - October 2023. Sires and Grand Sire include Tahoe, Sure Fire, Craftsman, Rampage, Entice, and Enhance. Located in Putnam County, TN. For pics, pricing, and additional information call, (931) 267-6813

FARM FENCE MATERIAL FOR SALE, pressure treated round fence posts both tapered and perfect, 4x4 and 6x6 square. Large selection and inventory of STAY-TUFF brand net wire and barbed wire. TARTER gates red and black in stock. MiraFount livestock waterers, pressure treated pine 1x6 fence boards, 14' and 16', geo-textile fabric, staples, Gallagher electric chargers, etc. (931)675-3260.

BULL GATES-16 GAUGE, 51" and 63" tall, 4'-20' long, good inventory. FandP Livestock.com. (615)653-8913.

TIG WELDER AND MAINTENANCE LABORERS 43 FABRICATION IS HIRING FOR A TIG WELDER AND MAINTENANCE LABORERS, 1st shift, 40 hours a week, some overtime from time to time. Pay based on experience. Call for information, (931)270-8389; or, send resume to service@43fabrication.com.

DEWEZE SUPERSLICER roll bale feeder, \$19,500. "The best way to feed what you need - Stop your hay loss." Give us a call, RRP Truck Equipment, Sparta, TN 38583. (931) 761-3554

HAY FOR SALE, 3x3x8 bales of Alfalfa hay and mixed Alfalfa hay. Good horse hay. (931)808-8490; (931)728-5490.

WRANGLER PARTS FOR SALE, used machines wanted. Deutz engine parts. Martin's Maintenance, Monday-Friday, 8a.m.-5p.m. (270) 265-5040

PRESSURE TREATED CCA PINE POSTS for sale, 6x6x12', \$32 each. (931)675-3260.

REGISTERED BLACK ANGUS BULLS fully TAEP qualified, A-I sired out of great cow families, gentle, good EPD's. Cedar Ridge Angus, Pulaski, TN. (619)876-7904. See Cedar Ridge Angus on Facebook. (619) 876-7904

CUB CADET 7265, 4WD, loader, \$9,500. (931) 729-2320

HEREFORD BULLS 20-24 MO AI sired, good disposition, farm raised, good milk. Free delivery up to 100 miles. Please leave message. (931) 668-9749 ayersfamily@benlomand.net

WANTED SMALL SEEDER BOX, that fits John Deere FD-BB 13 hole grain drill. (629)395-4558.



2017 PINSON FEED TRAILER, like new condition - used only 8 months. New rubber and lights. **CALL FOR PRICE.**

(931) 692-2531 | (931) 271-0164

CONSIGNMENT AUCTION

January 18th, 2025 at 9:00AM
Holly Springs, MS 38635



RILES AUCTIONS LLC

Call us today to consign! 662-274-4708
Online Bidding powered by Equipment Facts

Potts Camp, MS 38659
www.rilesauctions.com
facebook Riles Auctions

KUBOTA DM5032 HAY MOWER, 4 units available, 10'6" trail type disc mower, \$22,790 plus tax. Call for more details! PowerQuip, Inc., Albertville, AL. (256) 878-1631

2009, CASE IH FARMALL 70, loader, 4WD, \$23,900. (931) 729-2320

C&B HAY FEEDER WAGONS, 12' \$3,600; 20' \$4,900; 24' \$5,700. (256) 777-7137

H E S S T O N STAKHAND for sale, \$2,000. (629)395-4558.

TRUCK TOPPER FOR SALE, came off of Dodge Ram 1500 crew cab truck, white in color, great condition, we just don't need it, \$300 or best offer. Lincoln County, TN. (931)652-4713.

WANT TO BUY, FOUR 18 or 24 ton feed bins. (270)881-2403.

FORD FOUR BOT-TOM PLOW for sale, 12", \$500 or best offer. Call or text, (256)366-3659.

S I M A N G U S BULLS FOR SALE SIMMENTAL AND SIMANGUS BULLS. HOMOZYGOUS BLACK AND POLLED. MANY BWF. EXTREMELY DOCILE. PRICED INDIVIDUALLY. BEST SET YOU WILL SEE ANYWHERE. HUNTSVILLE AL (334) 412-2280 WELLSFS@YAHOO.COM

MCCORMICK C80, 4WD, loader, 3,500 hours, 2 remotes, \$17,900. (931) 729-2320

1988 PETERBUILT 3406 CAT, new 22' Scott aluminum bed, 3000 series Hoist, \$50,000. (270) 586-6653

JAMES R CASH AUCTIONS

Thursday Evening, Dec. 12th At 6:00 P.M.
Near Hickman, Kentucky
"The McNeill Family Farms"

655 Acres Productive Fulton County FARMLAND

"FARM 1" - 169.98 ACRES
Along Hwy 116 And Hwy 166 - 4.8 Miles East Of Hickman
Offered In 5 Tracts And In Combination Of Tracts
Tract 1 - 39.563 Acres • Tract 2 - 39.549 Acres w/Irrigation System
Tract 3 - 39.545 Acres • Tract 4 - 39.544 Acres • Tract 5 - 11.781 Acres
INCOME PRODUCING FARMLAND • TREMENDOUS ROAD FRONTAGE
A BEAUTIFUL - PRODUCTIVE FULTON COUNTY, KENTUCKY FARM

"FARM 2" - 326.05 ACRES
4.5 Miles East Of Fulton County Schools Along Hwy 94 And Hwy 1127
Offered In 3 Tracts And In Combination Of Tracts
Tract 1 -164.872 Acres • Tract 2 - 113.867 Acres • Tract 3 - 47.311 Acres
INCOME PRODUCING FANTASTIC FARMLAND

"FARM 3" - 159.51 ACRES
Along Hwy 1463- 1.3 Miles Southeast Of Hickman
Offered In 2 Tracts And In Combination Of Tracts
Tract 1 - 86.719 Acres • Tract 2 - 72.790 Acres
INCOME PRODUCING FARMLAND • HISTORICAL HUNTING

Farm 1 - Farm 2 - Farm 3 - Will Not Be Combined - Selling With A New Survey

jamesrcash.com For Pictures & Details!

Purchase Terms: 10% Down, Balance In 45 Days - No Buyer's Premium!
Auction Will Be Held At The Hickman Country Club
2779 Hwy 125, Hickman, Kentucky

JAMES R. CASH

74E AUCTIONEER & REAL ESTATE BROKER
FANCY FARM, KY - MURFREESBORO, TN
270-623-8466

C&B MOBILE GRAIN BINS, 3,000 lb. \$3,000; 5,000 lb. \$3,500; 6,500 lb. \$3,900. (256) 777-7137

WAGYU HEIFERS for sale. (256)714-6182.

REGISTERED BLACK ANGUS BULLS for sale, 15-16 month old from AI sires-Volunteer, Black Pearl, Stock Fund, Jet Black. From high-performance cowherd. Turrentine Angus, Shelbyville. (931)607-8950; aturrentine@cafes.net.

FORD 8N, \$1,200. (931)381-1839; or, (931) 619-1338

43 FABRICATION Where Customers are our top priority! We are a multi-craft welding and machine shop that offers equipment rigging and installation. Offering welding, fabrication, manual and CNC machining, CNC plasma cutting, production fabrication services, custom fabrication, automation, industrial maintenance services, industrial equipment installation, project management, industrial door/dock service, industrial plumbing, industrial electric and more! Call or email us for all your commercial and industrial repair needs! (931)270-8389; or, service@43fabrication.com.

BOW GATES 16 GAUGE, 6' tall, good inventory, 4' up to 12' combo bow gates-example 12' with 4' wt. FandPLivestock.com. (615)653-8913.

JOHN DEERE 350 Sickle Mower, 7ft, \$975. Glasgow, KY. (270) 308-0894 cl45@or40.com

JOHN DEERE 9230 for sale, nice, 3 pt. hitch PTO, 6,300 hours, \$129,750. (256)335-4919.

KUHN 7' DISC MOWER for sale, \$4,800. (629)395-4558.

JOHN DEERE 4240, for sale, bucket and hay spear, \$27,500. (256)335-4919.



Bill Thomas
 Founder (1940-2010)

Will Thomas
 Publisher / CEO

Katie McNabb
 Director of Magazines

Gabby Denny
 VP of Marketing

Chase Perryman
 VP of Talent

Wesley Bryant
 Editor-in-Chief

Janet Mullins
 Business Development
 (931) 993-0026

Bob Barger
 Business Development
 (601) 422-5064

Shelli Fuller
 Customer Service

Barb Hargrove
 Senior Operations Coordinator

Tracey Pollock
 Human Resources/Finance

Todd Pitts
 Lead Print Ad Designer

Jane Morrell
 Junior Print Ad Designer

Clinton George
 Digital Design Director

(800) 247-7318

404 Main Ave. South
 Fayetteville, TN 37334

FarmersExchange.com

Mats, cuts, negatives, art work or other copy submitted for publication is considered to be the property of the advertiser. Advertising is accepted with the understanding that all liability for copyright violation is the sole responsibility of the advertiser.

The Exchange will make every effort to see that advertising copy is correctly printed, but shall not be liable for failure to publish an ad or for typographical errors.

The Exchange will gladly reprint, without charge, that part of an advertisement in which an error occurs, provided a claim is made within three (3) days of the first publication of the ad.

0% SPECIAL RETAIL FINANCING FOR 36 MONTHS
 ON SELECT NEW BUSH HOG® EQUIPMENT
 INCLUDING FLEX-WING AND MULTI-SPINDLE ROTARY CUTTERS, HAY TEDDERS, AND HAY RAKES

IF IT DOESN'T SAY BUSH HOG IT JUST WON'T CUT IT™
 www.bushhog.com

Built BUSH HOG TOUGH
 In Sales & Service

Dean Farm Supply

28739 U.S. Hwy. 72 • Hollywood, AL 35752
 256-574-1112
www.DeanFarmSupply.com

KUBOTA KX040-4R1A MINI EXCAVATOR, open station, angle blade, Q/A, 18" bucket, hydraulic thumb, \$53,900 plus tax. Call for more details! PowerQuip, Inc., Albertville, AL. (256) 878-1631

18 BLACK COWS FOR sale, six calves, all 2-4 years old, \$1,500 each. (931)619-1338.

BULLS BLACKANGUS AI SIRE REGISTERED Sired by Southern Charm, Growth Fund, and Inertia. Have genomic (DNA) test results, which increases the accuracy of their EPD's. Quality for highest reimbursement from TN AG Enhancement Program. Email for pedigree details and pricing. Serious inquiries only, please. (615)604-7647. perryangus07@gmail.com

HORSE TRAINING CART W/BRAKES Sturdy built training cart with hydraulic brakes, comfortable wide seat, new paint. Extremely good condition. (615) 210-7427 sbarnes575@aol.com

4,000 BALES OF ORCHARD GRASS HAY, 12-14% protein, \$8-\$10 per bale. Hohenwald, TN area. (931)628-0529.

ALLIS CHALMERS FOR SALE, 1947 WC Allis Chalmers project tractor, \$500. (256)436-2300.

FARM KING AUGERS, several sizes overstocked, reduced prices! Call, (270) 586-6653

3 PT HITCH FERTILIZER 500 model, like new, \$1,000. (931)203-7145.

KUBOTA M4030SU for sale, \$6,500. (256)773-8080.

INTERNATIONAL 500 DISK, heavy duty, \$3,500. (251) 214-3922

MULE / HORSE DRAWN EQUIPMENT for sale, covered wagon, \$600; wagon with two seats, \$500; hay rake, \$100; sickle mower; 24' aluminum trailer, \$4,000, all prices negotiable. (615)347-0488.

ISUZU BOX TRUCK, 2014 model, 220,341 miles, diesel, A/C, automatic, 16' box, \$19,500. Call or text, (931)607-9737 for more information.

PRESSURE TREATED DRESSED PINE for sale, 2x4x14', treated for ground contact, \$6.75 each. (931)675-3260.

LIVESTOCK & FLATBED TRAILERS & FLATBED TRAILERS for sale, must see, different sizes and options. Financing available. Wholesale Trailers, Lebanon, TN. (615) 714-3894

To Place A Classified Call
 800-247-7318

Equipment For Every Need!

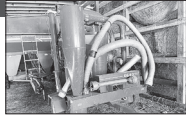

Used Conveyor Grain Vac Call



Hydraulic Dump Hay Wagons in stock Call



Farm King Augers Several Sizes Overstocked! Reduced Prices! Call

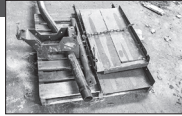

NH Baler Hitch & Slides, complete with all bolts to install \$500



Peterbilt 3406 Cat 1988, new 22' Scott Alum. bed, 3000 series Hoist \$50,000

New Items Available!

Ponderosa Horse Trailer, rubber mat, excellent shape **\$3,000**
Bush-Whacker Cutter, good used, 15' **\$7,000**
Farm King Finish Mowers, 6' & 7' **Call**
Hay Express, 4 bale, individual dump **\$2,500**
Hay Wagon, 6-7-8 Bale, bumper hitch & gooseneck **Call**
New Farm King Grader Blades & Tillers **Call**
New Enorossi 4 Basket Tedders **Call**
REM Grain Vac, in stock **Call**
TN River Brand Cutters, 6', 7' or 8', pull type, 3 pt. In stock **Call**
New & Used Enorossi Tedder, 4 basket, 17' **Call**
Used Grain Vacs **Call for Prices**

New & Used Tedders **In Stock**
TRI Box Blades, 6', in stock, new & used **Call**
Kubota Disc Mower, like new **\$7,500**
Hydro Dump Wagons **In Stock**
(2) 1070 Swing Augers, used **Call**
EZ Haul Low Pro, 20', 10' hydro dove tail **\$25,000**
Enorossi Rakes, used, 3 in stock **Call**
1070, 1080, 1385, 1395, 1031, 1036, 1336 Augers **In Stock**
Durabilt Rake, 10 wheel batwing **\$2,500**
Bush Hog Brand Cutter, 15' **Call**
Peterbilt 1999, wet kit, Cummins engine **\$35,000**

Straw For Sale - 5' Round Bales, net wrapped or small square bales

Beef Steers For Sale - Can take to slaughter, sell 1/2 or whole

Chandler's Farm Equipment

270-586-6653

Marty 270-392-0359 • Lloyd 270-535-6653
 2529 Salem Road • Franklin, KY
 Going Strong Since 1944



PAVO MUTICUS PURE GREEN peafowl, 5 year old pair. Serious calls only. \$1,500. Also, ask about other available birds. Southern Middle Tennessee. (931)652-3164.

GOOSENECK TYPE cattle trailer for sale, 16' trailer, \$2,500 each. Lebanon, TN. (615)714-3894.

2014, JOHN DEERE 8310R for sale, 5,400 hours, new engine, off my farm, \$158,500. (256)335-4919.

FORD 8N tractor for sale, \$1,500; bushhog in good condition, \$500. Will sell separately. (615)542-1453.

8' GREEN HAYSAVER HAY RING for sale, mounted on rubber tire, \$1,850. (931)260-1450.

1999 F-350 FORD DUMP TRUCK, with 12' dumping bed, 8,000lb. hoist, removable stake sides that can be removed to make a flatbed. Flip up gooseneck hitch; also have tarp system to tarp the load (currently not on the truck, but goes with the truck), 7.3 litre power stroke diesel, six-speed manual, 220,000 miles, \$10,950 or best offer. Call or text for more info, (270)853-5782.

C&B HEREFORD PLUS SQUEEZE CHUTE, head holder, brisket bar, back-up bar, neck access doors, palp cage, fully mobile, \$6,950. (256) 777-7137

JOHN DEERE SIDE DELIVERY rake, with tricycle wheel, like new, \$3,000 firm. (931)203-7145.

MAHINDRA 4025 for sale, loader, 380 hours, runs and looks like new, \$14,500. (931)939-4999.

WANTED, 973 NEW HOLLAND grain head, any condition. (256)497-1379.

HAY FOR SALE, 4X5 bales, first cutting, fertilized, sprayed, no rain, \$45 per bale. (256)508-4492.

CUSTOM HYDRAULIC SQUEEZE CHUTE, \$5,800. (256) 777-7137

MASSEY FERGUSON 165, runs good, \$3,850. (931)381-1839; or, (931) 619-1338

WANTED, JOHN DEERE #12, PTO drive combine, old one will work. Raymond Shirk, 871 Buffalo Cerulean Road, Cerulean, KY 42215.

THREE CHAROLAIS COWS for sale, heavy with calves, \$1,700 each. (931)308-4158.

ADAMS FERTILIZER & LIME buggy spreader for sale, \$4,250. (256)773-8080.

WANT TO BUY, goats, sheep, chickens, and guineas. Ardmore, TN area. Call, (256)777-0065; (931) 427-8477

HAY FOR SALE, well fertilized, mixed grass, McHale 4x5s, dry stored \$55/roll, outside stored \$50/roll, horse quality rye grass barn stored \$70/roll. Large orders call for price. (256)605-3613. (256) 605-3613

QUALITY LAWN CARE!! We do landscaping, lawn maintenance, mulch, tree trimming, tree removal, clean up. Licensed and insured. Free Estimates. Call for price, (931)625-6377.

WANTED, FEMALE BORDER COLLIE short hair puppy, weaning age but not older than 11 weeks old. (270)406-8995.

APPROXIMATELY 100 CLIPPER seed cleaning screens, 42"x34", all for \$500. Pics and delivery available. (931)808-8095.

WANTED, JOHN DEERE 327 square baler; New Holland 276 or 311 square baler; New Holland sickle mowers. (270)206-0628.

CORRAL PANELS, 16 GAUGE, 6' tall, good inventory, 8' up to 16' long. FandPLivestock.com; (615) 653-8913

MASSEY FERGUSON 250, new loader, diesel, PS, \$9,800. (931)381-1839; or, (931) 619-1338

C&B 160 BUSHEL CREEP FEEDER, \$4,900. (256) 777-7137

GREAT SELECTION OF USED STEEL

IN THE NEED OF STEEL? COME SEE US!
 USED STEEL INVENTORY CHANGES WEEKLY
 USED STEEL IS \$0.35/LB



54 RECYCLE DR., TULLAHOMA, TN 37388
 CFCPICKANDPULL.COM USEDSTEEL@CFCRECYCLING.NET

CHEVROLET OF BOAZ

Commercial Trucks



2025 Chevy Silverado 3500 HD
LT DRW, Stk#250198
\$72,547



2025 Chevy Silverado 3500 HD
LT DRW, Stk#250224
\$72,183



2025 Chevy Silverado 3500 HD
Chassis 168 miles, Stk#250174
\$59,235



2025 Chevy Silverado 2500 HD
11 miles, Stk#250244
\$84,120



2025 Chevy Silverado 2500 HD
2 miles, Stk#250268
\$73,265



2025 Chevy Silverado 2500 HD
2 miles, Stk#250183
\$62,331



2025 Chevy Silverado 2500 HD
2 miles, Stk#250293
\$65,335



2025 Chevy Silverado 2500 HD
1 miles, Stk#250197
\$53,642



2025 Chevy Silverado 2500 HD
2 miles, Stk#250243
\$50,596



2024 Chevy Silverado 2500 HD
2 miles, Stk#241021
\$76,337



2024 Chevy Silverado 2500 HD
23 miles, Stk#240895
\$74,730



2024 Chevy Silverado 3500 HD
9 miles, Stk#240876
\$74,697

www.chevroletofboaz.com



1134 U.S. Hwy. 431, Boaz, AL 35957

1-800-531-4253

Call to insure all incentives are applied.

Commercial rebate requires qualifications. Prices plus tax, title & license and \$199 admin. fee. Incentives Subject to Change.

Requested Delivery On or Before December 3, 2024

PRSR STD
US POSTAGE
PAID
MONROE, GA
Permit # 15

P.O. Box 490
Fayetteville, TN 37334

RUSSELL BARNETT

Merry Christmas!

BLACK FRIDAY

SALES EVENT



See Travis Searcy, The "Truck Specialist"
We're Better and We'll Prove It!

We Are Your Cab & Chassis &
Dually Headquarters



New 2024 Ram 3500 Chassis Laramie, crew cab, 4WD, 6 spd. auto, diesel, Stk#D12688N
MSRP: \$85,270 **Sale Price \$73,375**



New 2023 Ram 2500 Longhorn, crew cab, 4WD, 6 spd. auto, diesel, Stk#D12367N
MSRP: \$93,340 **Sale Price \$76,631**



New 2024 Ram 5500 Chassis Tradesman, crew cab, 4WD, 6.7L Cummins Turbo, 6 spd. auto, Stk#D12818N
MSRP: \$76,795 **Sale Price \$64,887**



New 2024 Ram 4500 Chassis Tradesman, crew cab, 4WD, 6.7L Cummins Turbo, 6 spd. auto, Stk#D12836N
MSRP: \$76,900 **Sale Price \$75,900**



2024 Ram 4500 Chassis Laramie, crew cab, 4WD, 6 spd. auto, diesel, Stk#D12769N
MSRP: \$92,660 **Sale Price \$79,993**



New 2024 Ram 3500 Laramie, crew cab, 4WD, 6 spd. auto, diesel, Stk#D12768N
MSRP: \$84,605 **Sale Price \$72,834**



New 2024 Ram 3500 Laramie, crew cab, 4WD, 6.7L Cummins Turbo, Stk#D12789N
MSRP: \$82,965 **Sale Price \$71,374**



New 2024 Ram 3500 Chassis Tradesman, crew cab, 4WD, 6 spd. auto, diesel, Stk#D12465N
MSRP: \$75,335 **Sale Price \$73,888**



New 2024 Ram 2500 Laramie, crew cab, 4WD, 6 spd. auto, diesel, Stk#D12440N
MSRP: \$81,640 **Sale Price \$72,927**



New 2024 Ram 2500 Tradesman, crew cab, 4WD, 6 spd. auto, diesel, Stk#D12675N
MSRP: \$74,680 **Sale Price \$62,702**



New 2024 Ram 2500 Tradesman, crew cab, 4WD, 6 spd. auto, diesel, Stk#D12731N
MSRP: \$72,650 **Sale Price \$61,128**



New 2024 Ram 3500 Chassis Laramie, crew cab, 6 spd. auto, 4WD, diesel, Stk#D12688N
MSRP: \$85,270 **Sale Price \$73,375**

RUSSELL BARNETT

2756 Dechard Blvd., Winchester, TN
931-691-1712



ON THE JOB



See Travis Searcy, The "Truck Specialist"
We're Better and We'll Prove It!

www.russellbarnettchryslerdodgejeep.com



*All rebates applied. All prices plus tax, title & tag. \$399 processing fee included. Prices include \$2,000 trade assistance & \$2,000 Ally Financial. Due to advertising deadline, all prices and incentives including employee pricing is subject to change by the manufacturer without notice. Customers must finance to obtain all Rebates.