

Farmers' Exchange

Place unlimited items for sale:

FarmersExchange.com

Used and New Farm Equipment.
Equipment, Land and Livestock Auctions.

Call for Subscription **800.247.7318**

RUSSELL BARNETT

START SOMETHING NEW

SALES EVENT

See Travis Searcy, The "Truck Specialist"
We're Better and We'll Prove It!

We Are Your Cab & Chassis &
Dually Headquarters



New 2024 Ram 4500 Tradesman, chassis cab, crew cab, 6 spd. auto, 4WD, diesel, Stk#D12849N
MSRP: \$81,775 **Sale Price \$73,387**



New 2024 Ram 3500 Tradesman, chassis cab, standard cab, 6 spd. auto, 4WD, diesel, Stk#D12674N
MSRP: \$73,590 **Sale Price \$59,932**



New 2024 Ram 3500 Chassis Cab Laramie, crew cab, 4WD, 6 spd. auto, Stk#D12690N
MSRP: \$87,260 **Sale Price \$74,129**



New 2024 Ram 3500 Tradesman, chassis cab, crew cab, 6 spd. auto, 4WD, diesel, Stk#D12813N
MSRP: \$71,075 **Sale Price \$58,724**



New 2024 Ram 3500 Chassis Cab Tradesman, crew cab, 6.7L Cummins diesel, 6 spd. auto, 4WD, Stk#D1238N
MSRP: \$71,075 **Sale Price \$59,724**



New 2024 Ram 3500 Tradesman, crew cab, 6 spd. auto, 4WD, diesel, Stk#D12689N
MSRP: \$78,800 **Sale Price \$65,463**



New 2024 Ram 3500 Tradesman, crew cab, 6 spd. auto, 4WD, diesel, Stk#D12796N
MSRP: \$78,460 **Sale Price \$64,161**



New 2025 Ram 3500 Laramie, crew cab, 4WD, 8 spd. auto, diesel, Stk#D28P92
MSRP: \$80,005 **Sale Price \$73,005**



New 2025 Ram 3500 Laramie, crew cab, 4WD, 8 spd. auto, diesel, Stk#D28P92
MSRP: \$85,470 **Sale Price \$78,470**



New 2024 Ram 2500 Laramie, crew cab, 6.7L Cummins diesel, 4WD, 6 spd. auto, Stk#D12827N
MSRP: \$80,950 **Sale Price \$66,574**



New 2025 Ram 3500 Tradesman, crew cab, 4WD, 8 spd. auto, diesel, Stk#D28L92
MSRP: \$73,870 **Sale Price \$66,870**



New 2024 Ram 2500 Tradesman, crew cab, 6 spd. auto, 4WD, diesel, Stk#D12727N
MSRP: \$72,895 **Sale Price \$59,112**

RUSSELL BARNETT

2756 Dechard Blvd., Winchester, TN
931-691-1712

FIVE STAR
★★★★★
Dealer
BUSINESS LINK

ON THE
JOB

CHRYSLER

DODGE

Jeep

RAM

Call
Travis Searcy
Today!
931-691-1712

See Travis Searcy, The "Truck Specialist"
We're Better and We'll Prove It!

www.russellbarnettchryslerdodgejeep.com

*All rebates applied. All prices plus tax, title & tag. \$698 processing fee is not included. Prices include \$3,000 trade assistance & \$3,000 Ally Financial.
Due to advertising deadline, all prices and incentives including employee pricing is subject to change by the manufacturer without notice. Customers must finance to obtain all Rebates.

Take advantage of our **LOW** financing rates for the **NEW YEAR** OR get a **5% CASH DISCOUNT**

0% FOR 48 MO OR 0.9% FOR 60 MO

Time is running out to redeem your TAEP authorization

Swadro
Rotary Rake

Even and consistent windrows.



EasyCut
Rear-mounted Butterfly Mowers

Dependable cutting and professional quality.



KW/KWT
Rotary Tedders

Powerful rotors turning crops into high quality forage.



KRONE® is a registered trademark of Maschinenfabrik Bernard Krone GmbH.
12121 Forest Park Dr. Olive Branch, MS 38654-(662)913-7171.

Cash discount offer expires 28 February 2025 and applies to select Krone models. Some exclusions apply. See dealer for details.

Financing offer expires 28 February 2025 and requires approved credit with DLL Financing. Some exclusions apply. Down payment may be required. See dealer for full details.

Arab, AL
933 N. Brindlee Mt. Pkwy
(256) 586-8304

Albertville, AL
5660 US 431
(256) 850-4679

Athens, AL
131 US Hwy 31 S
(256) 232-2131

Centre, AL
1050 Chestnut Bypass
(256) 927-2300

Columbia, TN
271 Theta Pike
(931) 388-1557

Cookeville, TN
1490 Interstate Dr
(931) 526-8544

Crossville, TN
269 N Main St
(931) 340-1012

Cullman, AL
3920 AL Hwy 157
(256) 739-5601

Dickson, TN
707 Henslee Dr
(615) 229-2400

Fayetteville, TN
2894 Huntsville Hwy
(931) 433-5620

Florence, AL
3613 Florence Blvd
(256) 757-9080

Franklin, TN
340 9th Ave N
(615) 794-8187

Ft. Payne, AL
12227 AL Hwy 35
(256) 997-9089

Gadsden, AL
1301 West Meighan Blvd
(256) 456-5872

Hendersonville, TN
133 N Shackle Island Rd
(615) 824-9726

Huntsville, AL
4550 Research Park Blvd
(256) 830-4020

Jasper, AL
3700 Industrial Pkwy
(205) 384-3058

Leighton, AL
1160 Sockwell Ln
(256) 446-5929

Manchester, TN
812 Interstate Dr
(931) 728-5400

Mt. Juliet, TN
10768 Lebanon Rd
(615) 754-2600

McMinnville, TN
305 Shangri La Ln
(931) 668-1784

Pelham, AL
3311 Pelham Pkwy
(205) 605-0412

Scottsboro, AL
26685 John T Reid Pkwy
(256) 259-0704

Winchester, TN
176 Blair Pond Rd
(931) 967-5144

Call and Save \$\$\$



JAY-LOR

D&E

is Your SOURCE
for Mixers!

TAEP Program Specials!

Mixes Faster - More Thoroughly - using LESS HP

PATRIOT



Creep Feeders &
3T Gravity Tenders
In Stock

HYUNDAI



HT100V & HS120V
LOADERS
starting at
\$48,000

H&S



9117 Grinder
Mixer

80-430 cu ft
Manure Spreaders

170 bu
with Loading
Auger
and Scales!
59,800



S. I. FEEDERS



24' Feeders
\$7650

LVI

Pulvimaster

In Stock

6', 8'
&
10'
sizes



Poultry Specials



BBI
16' HD Hyd
Pull Type
Spreader
\$37,000

MANITOU

Specials on MLT625 Telehandlers - CALL

GEHL

0% for 36 Months
VT320



Large Selection
IN STOCK!

BROWN

MANUFACTURING CORP.

415, 416, 672
Rotary Cutters &
2505, 2605 & 2620
Tree Cutters
In Stock



Bush-Whacker

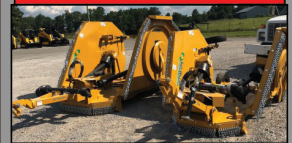

12' MD144
\$14,750
15' ST180's
\$23,850

D&E

DON ALLISON EQUIP, INC.

www.donallisonequipment.com

800-669-6450

THE MIXER PLACE!

ABSOLUTE AUCTION

Saturday, February 8th, 9:00 AM

House and 15± Acres, House and 2± Acres, Vehicles, Equipment & Personal Property

- REAL ESTATE SELLS AT 12 NOON -

225 & 229 UNION RIDGE ROAD, WARTRACE, TN



225 Union Ridge Road

225 Union Ridge Road: Secluded 3 bedroom home with 2 full baths, living room with FP, kitchen/dining combo w/appliances and den. The home also features cenral HVAC, drive out basement and attached garage. 20' x 30' shop, storage shed and portable carport. All situated on approximately 15 acres (new survey in progress), a mixture of open and wooded land with public water.

229 Union Ridge Road: 2 story home with 3 bedrooms, den with FP, kitchen/dining, bath and utility with shower downstairs. Upstairs features living room with kitchenette, bedroom and bath. (the house has some roof and ceiling damage). Beautiful 2± acre lot with public water and storage shed on slab.



229 Union Ridge Road

Located in Cascade School District, convenient to Shelbyville, Wartrace, Bell Buckle and Manchester.

Vehicles (not in running condition): '93 Buick Park Ave (289,331 miles), '95 Chev. 2500 4x4 truck, '79 Chev. Cheyenne 10 Diesel Truck, '83 Ford 4x4 F-250 truck, '89 Chev 1500 truck, (2) late 60's International 1600 Loadstar, Ford F-600 flat bed, Snub Nose International Box Truck, '79 Ford F-600 Truck - 370 - 2v, Buick Electra 225

Equipment: Cat 951 B Dozer, IH 3444 Tractor, IH Dozer, Oliver Tractor, John Deere 14 Square Baler, 5' 3 pt Tiller, JD Corn Planter, Gehl CB600 Silage Chopper, JD 24T Sq Baler, Woods XT160 Bush Hog, JD 3pt sprayer, 16' Tandem Axle Trailer, Grain Ovater Wagon, Feed Wagon, 6' & 8' Box Blades, 3 pt cultivators, IH sickle mower, Merritt Semi Headache Rack

Tools & Misc: Stihl FS40 C Trimmer, garden tools, nuts & bolts, plumbing supplies, shop table, PVC pipe, Craftsman LT 4000 Kohler 14 HP mower, concrete mixer, Citation pressure washer, radial arm saw, metal adv signs, hand tools, shop tools, drill press, bench grinder w/ stand, floor jack, tool boxes, assorted power tools, Hawke Engine hoist, Craftsman 12" band saw, work benches, air tanks, Large assortment of scrap iron, tires and wheels, scaffolding

Household Items: Kenmore washer, Maytag dryer, rocker, chairs, tables, 4pc bedroom suite, desk, dresser & chest, night stand, DR table w/ 6 chairs, 2 bar stools, portable heaters, dishes, pots & pans.

Visit parksauction.com for more pictures of real estate and personal property.

AUCTIONEER:
REX BICKNELL
931-580-0116

Lic #1970

DIRECTIONS: From Shelbyville, take Hwy. 64 East to Wartrace. Cross RR tracks and turn right on Knob Creek Road. Bear left at split to stay on Knob Creek Road, turn right on Union Ridge Road. Property on the left. Signs Posted. **TERMS:** 10% down day of sale, balance due in 30 days. 10% Buyer's Premium added to bid to determine final sale price on real estate & personal property. **PERSONAL PROPERTY:** Cash, Check, Visa, MC or Discover *Dozer, Vehicles & Tractor-Cash or Check Only* day of sale. **TAXES:** Prorated **POSSESSION:** With Deed **SPECIAL NOTE:** Homes built prior to 1978 are subject to have lead-base paint. In accordance with federal law, all potential buyers will be allowed 10 days prior to sale to have the home inspected at their expense.



ALL ANNOUNCEMENTS MADE DAY OF SALE TAKE PRECEDENCE OVER PREVIOUS ADVERTISING. ALL INFORMATION DEEMED RELIABLE BUT NOT GUARANTEED.

615-896-4600 or TOLL FREE 1.877.465.4600

FIRM #3984

www.parksauction.com



Lots More Farm Equipment For Sale (Most Used On My Farm)



Kubota 105s
4WD, shuttle shift,
4500 hrs. - **\$31,750**



JD 120C off the farm,
clean out bucket, reg.
bucket **\$47,750**



JD 4230
good tractor, 8200 hrs.
\$18,750



JD 4020, joystick, QA
bucket, straight as they come,
console - **\$18,750**



JD 550H
LGP, runs good
\$42,750



JD 450H
3100 hrs, nice machine
\$42,750



Kubota SVL 75-2
1600 hrs., w/bucket
\$37,750



JD 5525
3500 hrs., LHR
\$39,750



**Great Plains No-Till
Drill**, 7', small seed
attachment - **\$10,750**



Cat 312B
w/thumb
\$36,750



JD 700j
3500 hrs., Cab & Air, Root
Rake - **\$92,750**



JD 450G winch,
5400 hrs., good machine
\$36,500



JD 550H Dozer 4100
hrs., good machine
\$42,750



Hitachi 200 LC - good
machine, high hours
\$34,750



JD 4240
Bucket & Hay spear
\$27,500



Lull 644B-4
good machine
\$24,500



Komatsu MP88 - with
bush cutter, bush head never
used on trackhoe - **\$59,750**



MF 243 600 hrs., one
owner, Perkins eng., 1032
loader **\$18,750**



JD 5603
99 hp, pre-def, 2200 hrs.
\$42,750



Takeuchi TL12
110 hp, 2100 hrs.
\$47,500



Cat D6T
2012, good machine,
13 1/2' **\$72,750**



Int 584
3600 hrs., joy stick, 2200 IH
loader - **\$10,750**

- Kubota Tractor L3301, 750 hrs., 4WD \$16,750
- JD 5225, 2WD \$14,750
- Palmer Dump Trailer, 18' \$11,750
- DTatch Pitts Contender, 2018 MD, has hyd., 3 axle..... \$48,570
- JD CX15 Cutter, 15', good..... \$16,500
- JD Offset Bog Disk, 8'..... \$6,850
- Amoco J42B Bog Offset Disc, 15', used one time \$23,758
- KW Truck, N14 Cummins 2000, wet kit, nice truck \$39,750
- Takeuchi TB210R Mini Excavator..... \$12,750
- JD 750K, 2014, 5400 hrs. used on farm \$121,500
- JD 4450 Tractor, 6242 hrs..... \$39,750
- Cat D6T, 5800 hrs., 2014, good UC 85%..... \$152,750
- Dodge Service Truck, 2007, auto, Cummins \$12,750
- New 2432 Bog, 10' \$7,750
- JD 4640 Tractor, one owner, 6400 hrs. \$23,750

Call Gary 256-335-4919 Florence, Alabama
Used Trucks Plus TTL

Columbia, TN • 931-388-1557



JD 3032E- \$21,500 MacDon FD13D - \$69,999 JD 333G - \$85,000 JD 5075E - \$63,500 JD 6120E - \$105,500 Case IH95A - \$61,500

Ogden HR10.....\$68,00 JD 835R HVAC, olive/green, 2023, Stk#1041105\$28,900 JD Z820A, 54" cut, 2009, 1541 hrs., Stk#1041524 \$2,999
 Krone AMR320.....\$12,900 JD 557 Round Baler, Stk#1041406, 2004... \$13,900 JD 4052R, 2016, open station, loader, 318 hrs., Stk#1041652.....\$34,500
 Case IH 95\$61,500 JD 9610, 1998, 4439 eng. hrs., 3050 sep. hrs., Stk#1041847\$27,500
 JD X320, 2011, 54" deck\$2,500
 JD Z345R, 42" cut, 31 hrs., 2021\$2,499

Athens, AL • 256-232-2131



Rhino 6200 - \$25,000 JD Z994R - \$15,000 JD 5045E - \$18,000 Unverferth 1225- \$8,500 JD MX8 - \$7,999

Cullman, AL • 256-739-5601



Worksaver 832940-1W3 - \$2,395 McHale 991BE - \$19,900 Genesis G8 - \$19,500 JD 35G - \$45,000

2022 Frontier GM1048E.....\$2,795
 2022 Frontier GM4060E.....\$2,795
 2023 Frontier TM1164 Disc.....\$1,995
 2022 Spartan RZ148\$3,800

Scottsboro, AL • 256-259-0704



Kinze 3600 - \$98,500 JD DB60 - \$88,500 Case IH Magnum 315 - \$168,500 JD 1025R - \$19,200 JD 1890 Air Seeder - \$68,500 JD 612C - \$36,500

Case IH 1250 Planter, 2012.....\$85,000 JD 6320, 2002\$53,500 Kinze 3600.....\$53,500
 Geringhoff NS1230F, 2010.....\$38,500 JD 1023E.....\$9,800 JD 5065E.....\$24,500

Cookeville, TN • 931-526-8544



Taylor Way Disk - \$1,500 Woods 9309 - \$7,500 JD 4052M - \$29,999 JD R280 - \$8,999

Florence, AL • 256-757-9080



JD 6110M - \$131,000 J&M 1051 - \$37,900 JD FC20R - \$36,500 JD 835R - \$28,500 Durabilt G4V-520 - \$4,999

JD 155 Blade.....\$3,350 Durabilt Cotton Spear\$5,499

Leighton, AL • 256-446-5929



JD S300 - \$25,900 JD 8R-410 - \$419,900 JD 1023E - \$9,500 JD DB60 - \$235,000 JD 4044M - \$29,000 JD 2623VT - \$42,300

JD X730, 2020, 60" cut, 300 hrs., Stk#1040121.....\$8,900 JD 640FD, 2012, Stk#1037587.....\$35,000
 JD GX345, 900 hrs., 2004, Stk#1038659.....\$2,900 Aged Durabilt, 10 wheel rake.....\$8,000
 JD 612C Corn Head, 2013, Stk#1037971\$34,000 Kubota M8540, Stk#1041639.....\$19,900
 Kubota LX3310, 2021, loader, 85 hrs., Stk#1040658.....\$24,000 JD 560M, Stk#1041455\$45,000

Huntsville, AL • 256-830-4020



JD 3039R- \$42,500



JD 8R-280 - \$378,500



JD 6105E - \$87,500



NH T5.110 - \$57,499



JD 30G - \$30,750



JD 331G - \$64,900

JD Z545R, 48", 2023, Stk#1041217..... \$6,049 Atlas TM-180 Tiller, 6', Stk#1037788\$1,550

Fayetteville, TN • 931-433-5620



JD S690 - \$149,900



JD R4030 - \$139,000



JD 3046 - \$39,900



JD 8R310 - \$430,000



Kinze 3600 - \$53,500



JD 8R410 - \$510,000

JD 6105, 200 hrs..... \$87,700 Great Plains Drill, 30'\$23,500 JD 1590 Grain Drill, 15'\$43,500
 JD 3046R, 187 hrs\$39,900 JD 1720.....\$12,500 JD Z950M, 60" deck.....\$6,500
 Krone 550 Tedder.....\$5,500 JD 608C Corn Head.....\$24,500 Nitrogen Applicator, 12 row, 1000 gal.....\$12,500
 Geringhoff RD800.....\$19,900 JD 6403.....\$25,000

Mt. Juliet, TN • 615-754-2600



JD 5100E - \$74,900



JD 5120M - \$96,500



JD 560M - \$34,000



JD 5120M - \$101,500



JD 5120M - \$101,500



JD 7820 - \$78,500

Winchester, TN • 931-967-5144



NH Workmaster 95 - \$49,900



LandAll Disc Harrow - \$33,500



JD 6105E - \$110,000



Hagie STS12 - \$385,000



JD 4830 - \$79,000



JD 661R - \$6,500

Commercial Zero Turn Mowers.....CALL GP 3000.....\$32,900 Progressive 2400 Applicator, 12 row\$13,300
 JD 459, 13000 rolls, net wrap.....\$18,900 ExMark Radius, 60" deck, 152 hrs\$4,500
 Krone AMR280, 2020.....\$9,500 JD 652R, 1037 hrs\$3,950

Manchester, TN • 931-728-5400



JD 3093R - \$24,900



JD 6110 - \$144,900



JD 550M - \$37,900

JD Z960M, 60" cut, 300 hrs. \$12,500
 JD 640FD \$62,000
 JD 640FD \$39,000
 JDZ950R, 60" cut, 300 hrs \$11,900
 JD R4045..... \$299,000

JD F4365 \$249,000 MacDon FD75, 35' \$65,000
 JD F620 \$2,500 JD 660 Tiller, Stk#1041215\$950

McMinnville, TN • 931-668-1784



JD 1023E - Call



JD 331G - \$42,900



JD 2025R - \$19,500



JD 5075E - \$46,000



MF 471 - \$10,900

Albertville, AL 5660 US 431 (256) 850-4679 Arab, AL 933 N Brindlee Mt. Pkwy (256) 586-8304	Centre, AL 1050 Chestnut Bypass (256) 927-2300 Crossville, TN 269 N. Main St. (931) 340-1012	Dickson, TN 707 Henslee Dr (615) 229-2400 Fort Payne, AL 12227 Al Hwy 35 (256) 997-9089	Franklin, TN 340 9th Ave N (615) 794-8187 Gadsden, AL 1301 West Meighan Blvd (256) 456-5872	Hendersonville, TN 133 N. Shackle Island Rd (615) 824-9726 Jasper, AL 3700 Industrial Pkwy (205) 384-3058	Leeds, AL 1450 TriGreen Way (205) 703-2525 Murfreesboro, TN 464 Middle Tn Blvd (615) 890-6258	Oxford, AL 2208 AL Hwy. 21 (256) 832-1335 Pelham, AL 3311 Pelham Pkwy (205) 605-0412	Sneed, AL 87221 US Hwy. 278 (205) 466-7163
---	---	--	--	--	--	---	--



DELIVERY AVAILABLE - TEXT/CALL 256-777-7137



\$6,950

C&B Hereford Plus Squeeze
Chute Head Holder Brisket Bar
Backup Bar Neck Access Doors
Palp Cage Fully Mobile



\$5800

Custom Hydraulic
Squeeze Chute



\$3,200

C&B Angus Auto
Cattle Squeeze Chute

Custom 50 Head Cattle Working System - \$6,900



Includes 90 degree sweep tub with slide gate and 20' alleyway. Includes a 10x20 holding pen, attached 10x20 sorting pen with a main 30x30 catch pen.



C&B Hay Feeder Wagons

12' **\$3,600**

20' **\$4,900**

24' **\$5,700**



C&B Mobile Grain Bins

3,000 lb. **\$3,400**

5,000 lb. **\$3,900**

6,500 lb. **\$4,300**



C&B 160 Bushel
Creep Feeder

\$4,900



C&B FARM + OUTDOORS

13976 Hwy. 72 West, Athens, AL 35611

www.cbfarmoutdoors.com • 256-777-7137

Delivery Available On All Our Cattle Equipment We Sell



Farm Equipment Specials



Case IH 5100 Grain Drill, 12' width, 7" spacing, 21 drops, field ready, Stk#4662 **\$3,450**



JD 7000 Planter, 4 row, 30", new no-till, field ready, Stk#4658 **\$5,650**



Kinze 3600 Planter, 12/23, new no-till, corn & bean meters, 9104 total acres, Stk#4201 **\$69,500**



Midland M86 6 Yard Dirt Pan, good solid box, good cutting edge, Stk#4726 **\$9,250**



JD 466 Round Baler, good belts, hoses & tires, 12483 bales, runs smooth, Stk#4713 **\$9,450**



JD 7000 Planter, 4 row, 36", been through shop, low use, field ready, Stk#4534 **\$6,250**



Kinze 2000 Planter, 6/11, like new, totally rebuilt, with warranty, Stk#4698 **\$23,500**



JD 8300 Drill, 21 hole, 7" spacing, field ready, Stk#4685 **\$5,450**



NH 565 Square Baler, twine, very little use, runs & ties very good Stk#4688 **\$8,450**



Taylor-Way 200116 Disc, 8', very nice, no breaks, no welds, ready to go, Stk#4605 **\$4,950**



NH 513 Manure Spreader, excellent floor, runs smooth, 540 PTO, Stk#4635 **\$4,950**



NI 324 Corn Picker, 2 RW, low use, field ready, Stk#4652 **\$6,250**



Kinze 2000 Planter, 6 row, 30", been thru shop, totally rebuilt, Stk#4402 **\$12,500**



Bush Hog 285 Rotary Cutter, 3 pt., 5', excellent condition, ready to work, Stk#4730 **\$1,605**



Farm King 1370 Auger, new, swing away hopper, 540 PTO, w/reverser, Stk#4518 **Call**



Athens 62 Disc, 15', 10' / 2" spacing, new tires & hoses, Stk#4590 **\$6,250**



JD 7000 Conservation Planter, 4 row, 30", totally rebuilt, field ready, Stk#4657 **\$8,750**



Case IH 5300 Grain Drill, 7" spacing, 21 drop, 12' width, no rust, field ready, Stk#4693 **\$5,450**



JD 630 Disc, hard to find size, 16 1/2", excellent shape, new blades, Stk#4555 **\$12,250**



Woods BW180XHDQ Batwing, 15', runs & cuts great, small 1000 PTO, Stk# 4714 **\$9,850**

EZ Flow 300, EZ Trail 1074 running gear, Stk#3920.....	\$3,250	Case IH MD93 Disc Mower, 9', low use, Stk#4533	\$12,500
NH 258 Rake, excellent condition, Stk#4209.....	\$11,500	Vermeer WR20 Hay Rake, 8 wheel, Stk#4182.....	\$3,400
Haymaster CBA8 Bale Accumator, very little wear, Stk#4261	\$6,500	Kuhn GMD280 Disc Mower, 9' 2" cut, Stk#2574.....	\$8,250
EZ Trail 672 Head Cart, 30', very nice, good tires, Stk#4493.....	\$4,350	Case IH 1020 Grain Head, 25', field ready, Stk#4644.....	\$8,750
Case IH 1020, 25' grain platform, all fingers in reel, Stk#4475.....	\$11,500	Kuhn GF5000ITHA Tedder, 4 basket, ready to go, Stk#4183.....	\$4,250
EZ Trailer 672 Head Cart, 25', Stk#4487	\$4,150	Tuflin 3-23-88 Ripper, 3 shank, Stk#4669.....	Call For Price
Taylor-Way 600002, 9 shank disc, Stk#4073.....	\$3,950	IH 5100 Grain Drill, 21 hole, 7" spacing, Stk#4676	\$5,850
NH 513 Manure Spreader, excellent floor, Stk#4635.....	\$4,950	BH 2615 Legend Cutter, 15', very good, Stk#4623	\$10,750
Kuhn GA 300 GM Rotary Rake, 3 pt., 10' 16", Stk#4596	\$3,850	JD 7000 Conservation Planter, 4 row, 36" spacing, Stk#4684.....	\$6,450



NH 1411 Discbine, 10'4" cut, good tight cutterbar, field ready, Stk#4588 **\$9,250**

Newman Farms

www.newmanfarms.net

Cleveland, TN

Call 423-595-5715 or 423-464-5303

QUARTERLY EQUIPMENT AUCTION

Friday ★ February 28, 2025 ★ 9:00 A.M. EST

Construction Equipment, Truck Tractors, Tractor Trailers, Construction Support

Saturday ★ March 1, 2025 ★ 9:00 A.M. EST

Farm Tractors, Farm Support, Autos, Trailers, Recreational, Miscellaneous

Calhoun Stockyard

2270 Rome Road SW, Calhoun, Georgia

Contact Chipper Shell for more info: 256-913-6688



American Auctioneers®

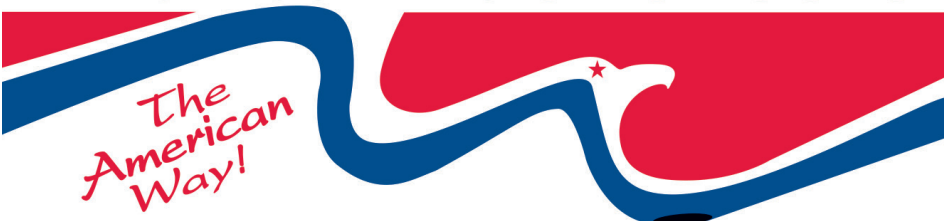

Keith Baldwin, CAI

AL 1416, ALRE 64960,
GAL AUNR2860, GARE 247207



ONLINE BIDDING POWERED BY
Proxibid & Equipmentfacts

866.789.5169 ★ american-auctioneers.com

“WHY BUY ANYWHERE ELSE?” Russell Barnett



New 2024 Ford F-350 Lariat
crew cab, 4WD, 10 spd. auto, V8, gas
Stk#A6569N **MSRP: \$71,290**



New 2024 Ford F-350SD XL
4D crew cab, 4WD, 10 spd. auto, V8 gas,
Stk#A6538N **MSRP: \$64,820**



New 2024 Ford F-350SD XL
4D crew cab, 4WD, 10 spd. auto, V8 gas,
Stk#A6591N **MSRP: \$67,600**



New 2024 Ford F-350SD XLT
4D crew cab, 4WD, 10 spd. auto, V8 gas,
Stk#A6546N **MSRP: \$68,305**



New 2025 Ford F-350SD XL DRW
4D crew cab, 4WD, 10 spd. auto, V8 diesel,
Stk#A6723N **MSRP: \$72,115**



New 2025 Ford F-250SD XLT
2D standard cab, 4WD, 10 spd. auto, V8 gas,
Stk#A6724N **MSRP: \$56,630**



New 2024 Ford F-350SD XLT
4D crew cab, 10 spd. auto, V8, gas
Stk#A6700N **MSRP: \$73,020**



New 2024 Ford F-350SD XLT
4D crew cab & chassis, V8, diesel, 10 spd. auto, 4WD,
Stk#A6602N **MSRP: \$75,615**



New 2025 Ford F-350SD XL DRW
4D crew cab, 4WD, 10 spd. auto, V8 diesel,
Stk#A6725N **MSRP: \$72,115**



New 2025 Ford F-250SD XLT
4D ext. cab, 4WD, 10 spd. auto, V8 gas,
Stk#A6726N **MSRP: \$60,215**



New 2025 Ford F-250SD Lariat
4D crew cab, 4WD, 10 spd. auto, V8 gas,
Stk#A6729N **MSRP: \$72,500**



New 2024 Ford F-250 STX
crew cab, 4WD, 10 spd. auto, gas
Stk#A6468N **MSRP: \$60,695**



Call Lance
(931) 952-1122

1106 East Carroll St.
Tullahoma, TN

DISCOVER THE
RUSSELL BARNETT
ADVANTAGE
WITH EVERY TRUCK YOU BUY!

*All rebates applied. All prices plus tax, title & tag. \$399 processing fee included. Due to advertising deadline, all prices and incentives including employee pricing is subject to change by the manufacturer without notice. Customers must finance to obtain all Rebates.

www.BarnettFordTullahoma.net



Rotary Cutters in TAEP

Call us today to get your order in before the rush!



2820 Cutters 20', 8 tires, safety chains, red or green 540 or 1000 PTO **\$34,500**



New Bush Hog Box Scrapers & Levelers All Sizes **In Stock**



New 1812 Flex Wing Cutters 12', hyd. fold, 540 PTO **\$16,900**



New BH316 3pt. Cutters 6', 540 PTO **\$5,150**



New 2208 8' Cutters Lift Type **\$7,750** Pull Type **\$8,750**



FFA Special Edition BH16 6' **\$3,250**



Tedder HT419 - hyd. fold, 19' width, hydro fold & tilt **\$8,950**



New 2215 Flex Wing Cutters 15', 540 PTO **\$23,500**



XLRR1022 - 10 wheel rakes, w/center kicker, 21' width **\$9,450**



New Bush Hog Finish Mowers 5'-8' Rear Discharge **In Stock**



New Bush Hog Single Spindle Cutters 4'-7' **In Stock!**



New 4115 Flex Wing Cutters 15', 540 PTO, **Starting at \$27,900** Many options available



New Bush Hog Landscape Rakes & Cultipackers **In Stock**



New 1815 Flex Wing Cutters 15', 540 PTO **\$19,495**



New MS3110 Cutters pull type, 10' **\$14,900**



New 4110 Offset Cutters 10', 540 PTO, **In Stock!** **\$24,500**



New Year Special
New 14815 Flex Wing Cutters 15', 1000 PTO, Heavy Duty **\$30,450**



(615) 274-2200
775 South Main Street, Eagleville, TN 37060

www.eaglevilleimplement.com



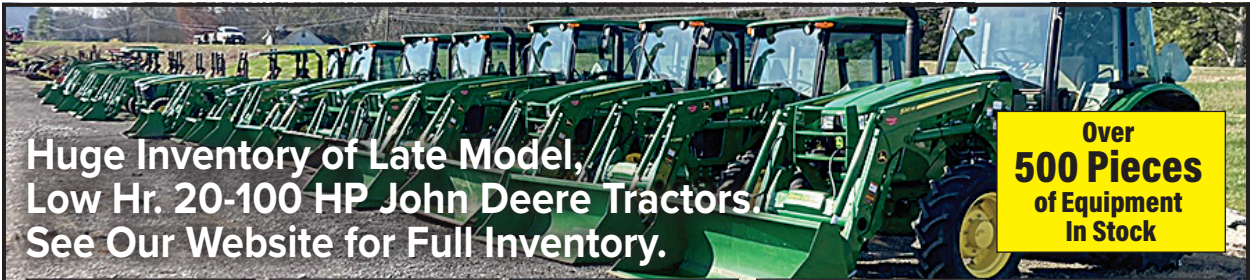

Huge Inventory of Late Model, Low Hr. 20-100 HP John Deere Tractors See Our Website for Full Inventory.

Over 500 Pieces of Equipment In Stock



JD 835M Gator
400 hrs., 4WD, cab/heat/AC, nice
\$22,900



JD C350 MoCo,
like new, 2023, small 1000 PTO
\$37,500



JD 7230R 2014, 4020 hrs., IVT, 5 remotes, front hitch
\$129,900



JD 5115M
only 544 hrs., 32 spd. PR, 3 sets SCV's, excellent
\$69,500



JD 5055E
2WD, cab, loader, only 16 hrs., 12/12 PR
\$39,500



JD 5125M
225 hrs., 16/16 PR, 3 sets SCV's
\$89,900



JD 460M Silage Baler 4x6, only 4178 bales, net wrap/twine
\$46,500



JD RC72B Skid Steer Mower low flow, front safety chains
\$6,950



Durabilt DRS8, nice used 8 wheel, overall good condition
\$6,500



JD MX8 Cutter
8', pull type, hyd. lift
\$7,950



IH 686 nice original tractor, 310 German engine, TA holds good, 2 sets rear hyd., local tractor
\$15,900



Delta Livestock Trailer 24'; 1997, 1 cut gat, rear sliding door, no welding or cracks, tires good
\$7,950



H&S 4142 Spreader hydro push, poly lining, horizontal beaters, nice
\$31,500



NH BC5070 Square Baler clean pickup, clean knotters, ready to go
\$21,900



Pequea & H&S Manure Spreaders
25 bu-250 bu, PTO & ground drive **In Stock**



IH 706, 310 German engine, runs good, dual hyd., dual PTO
\$11,900



We Love Antique Tractors!

See Our Website of Our Complete In Stock List



See Our Huge Inventory at
www.eaglevilleimplement.com

Reasonable Delivery Available Anywhere!



ONLINE AUCTION

Bidding Ends: Wednesday, February 12 • 5:00 pm

Estate of Paul Rodgers

Junction of Lunns Store Rd. and Perryman Rd., Chapel Hill, TN 37034

Sale Preview Day: Saturday, February 8 • 9:00 am to 3:00 pm

Pickup Day: Monday, February 17 & Tuesday, February 18 • 9:00 am to 4:00 pm

Register to Bid at **DeBerrysRockSolidAuction.HiBid.com**

10% Buyers Premium

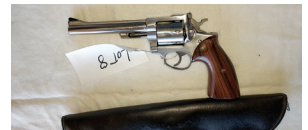
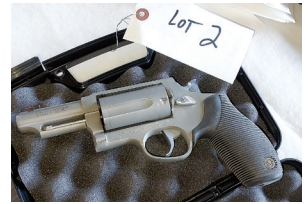

Savage Arms 410 & 22 Model 24
 Taurus Ultra-Lite The Judge Hermitage Arms Single Barrel
 Browning 270 w/scope Belgium made
 Winchester model 94 30x30 w/scope
 Ruger 22 cal.
 Ruger P970C 45 ACP
 STURM Ruger 357 Magnum
 Remington Woodmaster model 742 30.06
 Weatherby Vanguard 270 WCF, redfield scope
 Bidge 20 ga single shot

Browning Citori 12 ga over & under, Japan made
 Stevens model 940E 12 ga single shot
 Remington model 700 243 w/scope
 Browning 12 ga light twelve w/gold trigger, Belgium made
 Hawken 50 cal. black powder
 Winchester 225.L model 270
 2006 Honda Rancher ES 2WD
 2005 Mazda 3 4 door
 2006 Chrysler Touring Van 106000 KW
 (2) 16' Trailers

Tilt Trailer, 12'
 Welders
 Fuel Tank
 Furniture
 (2) Mule Hay Rakes
 Air Compressors
 Tools
 1993 Ford Box Van (part only)
 Hisun 500 UTV, 2022
 Ford F-150 XL, 2010, 200000 KW
 Much More

DeBerrys RockSolid Auction Co.



Gerald DeBerry (256) 601-0924
 TN Lic#7276 • AAL#5324 • GAL#AU004291
 David DeBerry (256) 504-5450 • AAL#5324

Chady Johns Auction Service

5453 Tennessee Central Rd., Chapel Hill, TN
 (615) 210-2669

Visit Auction Zip and Facebook

ABSOLUTE EQUIPMENT AUCTION

Online Bidding Only - Bidding Ends: Wednesday, February 19 • 5:00 pm

Farm Center 622 Depot Rd., Chapel Hill, TN 37034

Preview Day: Saturday, February 15 • 9:00 am to 2:00 pm

Pickup Days: Friday, February 21 & Saturday, February 22 • 9:00 am to 3:00 pm

Register to Bid at **DeBerrysRockSolidAuction.HiBid.com**

10% Buyers Premium



2016 S510 Bobcat Loader
 4460 Spra Coupe 3570 hours, 60' boom
 2002 Sterlin, 1000 gal. tank
 1988 Freightliner 9 sp. Cummins
 2006 International Eagle 10 sp
 Cummins, wet kit
 Mack Lime Truck
 1993 International Eagle Cummins
 10 sp, wet kit
 2003 International 4300 DT 466,
 6 sp., spreader
 1994 Warren Feed Trailer
 1999 Freightliner Automatic, spreader

Adams Fertilize Mixer, conveyor, scales
 (5) Fertilize Buggies
 Spra Coupe B&B Trailer
 1971 Fruehauf 40' Box Van Trailer
 1995 Utility 53' Box Van Trailer
 (2) Great Plains Grain Drills
 12000 Nitrogen Tank
 230 MF
 16' Trailer
 1983 Ford, Dump Bed, 370 gas, 5+2 sp
 1 Row Cultivator
 3 pt Tractor Hitch
 Grain Bin Dry Floor, Blower

Truck Tire Wheels R22.5
 & 11R22.5
 500 gal. Fuel Tank, stand
 Fertilize Buggy, new, parts
 Grain Drill Parts
 (3) AC/DC Welders
 Ariens RT6020 Garden Tiller
 Ariens RT324 Garden Tiller
 TK 12 sp. Drill Press
 Truck Air Bags
 Much More

DeBerrys RockSolid Auction Co.



Gerald DeBerry (256) 601-0924
 TN Lic#7276 • AAL#5324 • GAL#AU004291
David DeBerry (256) 504-5450 • AAL#5324

Chady Johns Auction Service

5453 Tennessee Central Rd., Chapel Hill, TN
(615) 210-2669

Visit Auction Zip and Facebook

February Equipment Auction

OVER 600 ITEMS SELLING AT LIVE AUCTION

Saturday, February 15th, 2025 @ 8:00 am CST

Sale Location: Morris Bros. Stockyard ~ 43154 US Hwy 127 Pikeville, TN 37367

One Farm Liquidation, all shed kept!



Case Int 7140 Tractor, 4WD,
7000 hrs, duals



Massey Ferguson 255 Tractor,
2WD, Diesel



Massey Ferguson 175 Tractor,
diesel, 2WD



Massey Ferguson 285 Tractor,
diesel, 2WD

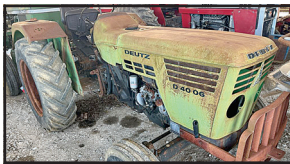

Deutz D4006 Tractor, 2WD, diesel



John Deere 327 Square Baler



Hagie 254 Sprayer, 60' booms,
sprayed 900 acres in 2023

Other Consignments:



2022 Gator 35', 5' Dove Trailer,
7k lb tandem, mega ramps



2005 Int 430 Box Truck,
DT466, automatic



2019 Genie Gth-636
Teleshifter, used daily



4 Container Loads Of New Mini Skid Steers,
Mini Excavators, Skid Steer Attachments,
And More-Sells Absolute



(4) 2024 40' Shipping
Containers - sells absolute



New Rancher Hydraulic Cattle Working
Chute, Hydraulic Neck Extender, Palp
Cage, And Rebar Floor



Heritage Cattle
Working Chute



Allis Chalmers 8030, motor
rebuilt At 7k hrs. new A/C



John Deere 4020 Single
Console Tractor and much
More!!

WE SELL AT AUCTION: ANY AND ALL TYPES OF FARM AND CONSTRUCTION EQUIPMENT! **ACCEPTING Consignments!** Your consignments wanted! There is never anything too big or too small, too old or too new. We are glad to sell your hidden treasures or your fleet of construction equipment! Absolute Deadline for unloading equipment is February 14th at Noon. We do have trucking available. Please give us a call!

For Online Bidding Visit RLMLandandAuction.com

Don't let the weather stop you from coming! We do have indoor facilities if bad weather occurs!

Terms: 10% Buyer's Premium capped at \$1,000 per item. Cash, Check, Wire Transfer. RLM Land and Auction has the right to hold equipment purchased until funds clear if Bank Letter of Credit is not provided with checks. Applicable sales tax will be applied unless farm tax exempt card or resale card is provided. The seller has the right to add or delete items. All items sale AS-IS/WHERE-IS.

Equipment Auction is held the 3rd Saturday of Every Month at 8:00 am!

We also specialize in Business Liquidations, Estate Auctions, Real Estate, and Livestock. Morris Bros. Stockyard & RLM Land and Auction is a family owned business by the Morris Family. Since 1995, Auctions have proven success for our Family and our customers. We appreciate all of the support over the last 30 years!
Give us a call so we may assist you next!



Tal #5439 • Lee Morris Auctioneer
43154 US 127 • Pikeville, TN 37367
Office: (423) 533-2916
Email: RLMLandandAuction@gmail.com
www.rlmlandandauktion.com

Morris Bros Stockyard

43154 US Hwy 127 ~ Pikeville, TN 37367
 (423) 533-2916 or www.MorrisBrosStockyard.wordpress.com

Weekly Cattle Sale Every Monday at 1:00 pm CST

Upcoming Special Sales: Sequatchie Valley Program Weaned Calf Sale

Monday, February 3rd, 2025 at 1pm

Consignments:

- 148 Steers, Mostly Blk, 500-700 lbs, 2 Rounds, Weaned 85+ days, 2nd round given 11/29/24
 - 42 Steers, Mostly Blk, 675-750 lbs, 2 Rounds, Weaned 60 days
 - 38 Heifers, Mostly Blk, Avg 700 lbs, 2 Rounds, Weaned 120 days
 - And more! For more info please call 423-533-2916.
- Still accepting consignments. To consign, give us a call!



Morris Bros. Stockyard & RLM Land and Auction is a family owned business by the Morris Family. We specialize in Farm & Construction Equipment, Business Liquidations, Estate Auctions, Real Estate, and Livestock. We appreciate all of the support over the last 30 years! Give us a call so we may assist you next!

**Next weaned sale date: August 5th
 Unweaned Graded Calf Sale**

4th Friday of each month Feb-Oct at 1pm

- Next date: February 28th, 2025
 - No vaccine or weaning requirements. Cattle will be graded.
- We will also have Weaned cattle pens as well.

We Buy & Sell Cattle & Equipment Daily!
Give us a call 423-533-2916!

ITEMS AVAILABLE FOR PURCHASE NOW! (please call before coming to assure it is still available)



2021 Kubota L3301 Tractor, front end loader, HST, 118 hrs., 4WD, bucket, rotary cutter \$22,500



2018 32' X 8' Elite Trailers, 10k tandem axles \$14,500



2022 JD 317g Cab Track Machine, air & heat works - wide track extra light pkg, has creeper mode, 600lbs of rear weights, hrs. showing 367- accurate & correct, JD bucket \$57,500



New Patriot CF150 70 Bushel Creep Feeder \$5,500

Looking for equipment for TAEP? We can help! We have items for sale in stock or we can order!
 (Call for Pricing or visit RLMLandandAuction.com):



New Heavy Duty Feed Bunk, 10', red, approx 225 lbs, 28" wide



New Galv Farm Gates, Cattle Corral Panels, And Goat/Sheep Panels



Assort Of Sizes Of Treated Wood Posts



New HD 24' Free Standing Oil Pipe Panel With Feed Bunk



New 6' Hay Cradles, Hay Rings, & Other Hay Feeding Equipment



New HD 24' Free Standing Corral Panels And Bow Gates



New 20' Continuous 5 Bar Fence Panels



New Heavy Duty 6' Oil Pipe Hay Racks



Used 20' And 40' Shipping Containers



New 3 Ton Creep Feeders



New Rancher Livestock Chutes



New Synergy Heritage Chutes



Anything Tarter!
 We Are Your
 Tarter Area Dealer!



New Rotary Cutters,
 Disc Harrows, Rock
 Rakes, 3PH Seeders



Tal #5439 • Lee Morris Auctioneer

43154 US 127 • Pikeville, TN 37367

Office: (423) 533-2916

Email: RLMLandandAuction@gmail.com

www.rlmlandandauktion.com



SUMMERTOWN METALS[®]LLC



BUILT FOR
Farmers



40'x60'x14'

OPEN HAY BARN / PAVILION

MATERIALS ONLY

\$9,585

INSTALLED

\$13,305

- Steel Trusses
- 40-year, 29 gauge painted metal gables
- 25-year, 29 gauge galvalume roof
- ID: BKFA406014-1

Questions? Give us a call!
931-500-1525



Follow us on social media
@SummertownMetals



Building Materials



Building Installation



Custom Design



24'x40'x16'

**HAY BARN /
RV COVER**

- Steel trusses
- 18" Overhang on eaves only
- 40-year, 29 gauge painted metal gables
- ID: BKFA244016-1

MATERIALS ONLY

\$6,775

INSTALLED

\$9,125



12'x24'x10-9'

**RUN-IN /
LOAFING SHED**

- Steel trusses
- 18" Overhang on back
- 40-year, 29 gauge painted metal
- ID: Q0-0109435

MATERIALS ONLY

\$4,354

INSTALLED

\$6,754



12'x36'x10-9'

**RUN-IN /
LOAFING SHED**

- Steel trusses
- 18" Overhang on back
- 40-year, 29 gauge painted metal gables
- ID: Q0-0109893

MATERIALS ONLY

\$5,310

INSTALLED

\$7,710



40'x84'x14'

OPEN HAY BARN

- Steel trusses
- 40-year, 29 gauge painted metal siding
- 25-year, 29 gauge galvalume roof
- ID: BKFA408414-1

MATERIALS ONLY

\$12,665

INSTALLED

\$17,873



30'x50'x12'

GARAGE

- Steel trusses, no overhang
- (2) 10'x10' Garage doors
- (1) 36" Walk-in door
- 40-year, 29 gauge painted metal
- ID: BKFA305012-1

MATERIALS ONLY

\$15,195

INSTALLED

\$20,070



BROWSE ONLINE

Scan to view more buildings online or to book an appointment with a Building Specialist

SummertownMetals.com

Prices exclude tax and shipping and are subject to change without notice.

Pricing and installation by an independent contractor are limited to a 200-mile radius of our Summertown, TN and Hayden, AL locations. Codes and permits are the responsibility of the buyer, and may require additional materials or costs depending on location. Material-only packages do not include concrete and are available for delivery up to 300 miles from Summertown, TN and Hayden, AL. Beyond 300 miles, third-party shipping is available with arrangements being the responsibility of the buyer.

FOWLER AUCTION

Turning Your Assets Into Cash

UPCOMING AUCTIONS



449 ACRES± BEING OFFERED AS A WHOLE
Elkmont, Alabama
LIVE AUCTION: Saturday, March 1st · 10 AM

60 ACRES± IN TRACTS WITH MOBILE HOME & HOUSE
Toney, Alabama

77 ACRES± BEING OFFERED IN TRACTS
Highway 251 · Limestone County, Alabama

ESTATE AUCTION: HOUSE & LOT WITH PERSONAL PROPERTY
SW Huntsville, Alabama

159 ACRES± IN TRACTS WITH HOUSE
Interstate Frontage in Lanette, Alabama

ESTATE AUCTION: 90 ACRES± IN TRACTS WITH HOUSE,
BARNs & POND
Limestone County, Alabama

ESTATE AUCTION: HOUSE & 5 ACRES± / PERSONAL PROPERTY
Decatur, Alabama

ESTATE AUCTION: HOUSE, PERSONAL PROPERTY & VEHICLES
Madison County, Alabama

SEE MUCH MORE AT WWW.FOWLERAUCTION.COM

FOR MORE INFORMATION, CALL DANIEL CULPS AT (256) 603-1249.

Daniel Culps, CAI; ALSL5070, TNSL5890,
TNFIRM2315
Greg Bottom, AA2959
David Vess, ALSL5653, TNSL7584



8719 Highway 53
Toney, Alabama 35773
A MarkNet Alliance Member



Ardmore: (256) 423-4454
Toney: (256) 420-4454
Athens: (256) 232-7788
Huntsville: (256) 859-5682



Parker Farms Cattle and Equipment Co.

8400 Manchester Pike, Murfreesboro, TN
 Kyle Parker | 615-542-6157



Hay Feeder Wagon
 20' - \$4,200
 24' - \$4,700
 28' - \$5,200

Call for information on custom sizes. Heavy Duty, 12 Gauge Bottom, Extendable Tongue for easy Hook-up



Disc Mower Caddy
 Inline or Offset
 \$4,600
 Field Ready with Hydraulic Lift Cylinder Shaft. Heavy Duty and Built to Last



Mobile Feed Bin
 2 Ton - \$3,450
 3 Ton - \$3,750
 3 Ton Tandem Axle - \$3,950
 4 Ton Tandem Axle - \$4,150

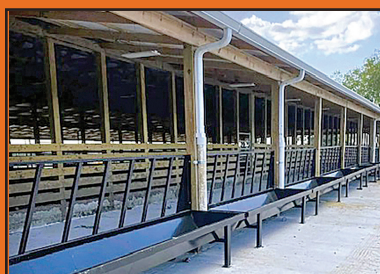

Fence Line Hay Feeders
 20' - \$2,200
 24' - \$2,400
 Custom sizes available



Creep Feeders
 1000# Creep Feeder - \$2,500
 2 Ton Creep Feeder - \$4,000
 3 Ton Creep Feeder - \$4,400
 6 Ton Creep Feeder - \$7,000



Fence Line Hay Feeder
 20' - \$4,500
 16' - \$4,000
 Custom sizes available



Pasture Sprayers
 150 Gallon 3 Point Sprayer - \$3,750
 300 Gallon Pull Behind Sprayer - \$4,450
 500 Gallon Pull Behind Sprayer - \$4,650
 500 Gallon Tandem Axle Sprayer - \$5,450
 750 Gallon Tandem Axle Sprayer - \$7,250
 Hand Wand Is Ad On at \$150
 Sprayer Comes with Boom Jet Nozzle, 40' Spraying Width, 8 Roller Pump for Maximum Capacity



Hay Hauler Inline Self-Dumping
 24' - With Bumper Hitch - \$5,300
 24' - With Gooseneck Hitch - \$5,800

Like us on FB at Parker Farms Cattle and Equipment Company

Bull Gates, Bow Gates, Pasture Gates, Hay Rings, Feeder & Creep Panels, Corral Panels, Mineral Feeders, Metal Feed Bunks, Creep Feeders, Feeder Wagons, Fence line Feeder, Bunk Feeders on wheels, Grain Bins. We can customize to fit your needs on most all of our products. Price may change without notice due to unforeseen cost increase in steel and raw materials.

parkerfarmscattleandequipment.com • (615) 542-6157

Shipping Options to Anywhere. Credit Card Options Available.



Prices may change without notice due to unforeseen cost increase in steel & raw materials.

SELL YOUR EQUIPMENT WITH US!

MARCH 1ST AND APRIL 5TH

Call NOW to have your equipment placed in national advertising!



Take a look at some of our past consignments

March 1st at Robertson County Fairgrounds

4635 Highway 41 N | Springfield, TN 37172

April 5th at John Barte Ag Arena

1920 Rossvie Road | Clarksville, TN 37043

Bring your consignments Wednesday - Friday the week of the sales, from 8 am - 5 pm daily!
 Farm, Construction, & Landscape Machinery
 Powersports | Rvs | Boats | Trucks | Tools | And MORE!

Our staff is ready to help you!

Phillip @ 931-320-4150

David @ 615-584-4327

Denise @ 931-320-4151

Sarah @ 931-249-2640

Traylor Auctions & Land

931-320-4150 931-320-4151

NAA Auctioneer
 CAGA CERTIFIED APPRAISER
 IATA

License #2750

5% buyer's premium



Visit us on the web at www.ptauctionteam.com





EQUIPMENT CONSIGNMENT AUCTION! FRIDAY, FEBRUARY 7TH at 9:00 A.M.



Held onsite at *"The Oakland Gin"* • 24050 Co. Rd. 14 • Florence, AL
Call Terrell Phillips (AL 1898) 256-710-8651 or Wayne Green 256-710-2270 to consign!



LIVE AUCTION! Online Bidding on 'Select Items' on equipmentfacts.com



SHANE ALBRIGHT AUCTIONS
6508 US-72 KILLEN, ALABAMA 35645
AL PHONE 256-757-8898 TN PHONE 931-762-5134
Shane Albright Owner/Broker/Auctioneer AL#1569 TN#5431
Ben Phillips Vice President/ Realtor/ Auctioneer 256-710-9683 AL#1331

FEBRUARY SPECIALS!



30' x 36' x 12'6"
Building Package - \$7,849
Roof Only - \$3,926

40' x 60' x 14'6"
Building Package - \$13,732
Roof Only - \$7,599

36' x 60' x 14'6"
Building Package
Roof Only w/2-20'x60'
Roof Only Sheds - \$15,318

DISCOUNT METAL ROOFING

"Quality Building Components At Discount Prices"

257 Anthony Lane • Shelbyville, TN
931-680-0001 • (888) 992-0005

Open Monday - Friday • www.discountmetalroofing.com

Metal Roofing For Your Home & Farm

Pricing subject to change without notice. All prices plus tax.



WRANGLER PARTS FOR SALE, used machines wanted. Deutz engine parts. Martin's Maintenance, Monday-Friday, 8a.m.-5p.m. (270) 265-5040

CUB CADET 7265, 4WD, loader, \$9,500. (931) 729-2320

IH AND CASE IH TRACTOR PARTS new, used and re-manufactured, the largest exclusive IH and Case IH inventory in North America. 12351 Elm Road, Bourbon, IN 46504. www.batescorp.com; (800) 248-2955

CASE IH FARMALL 50A, 40hp to 99 hp tractors, used, \$26,000. (205) 466-3500

JOHN DEERE 5525, for sale, 3,500 hours, LHR, \$39,750. (256)335-4919.



ROBINSON ENVIRONMENTAL LAND CLEARING forestry mulching, boom mower bush-hogging, agricultural stump grinding and skid loader work. Call David, (615) 631-0638

REGISTERED BLACK ANGUS BULLS for sale - Born September - October 2023. Sires and Grand Sire include Tahoe, Sure Fire, Craftsman, Rampage, Entice, and Enhance. Located in Putnam County, TN. For pics, pricing, and additional information call, (931) 267-6813

JOHN DEERE 7000 PLANTER, 4 row, 36', been through shop, low use, field ready, stock #4534, \$6,250. (423) 595-5715

ONE SET 20" XD, BLACK RIMS with General Grabber AT Tires, \$1,200; one set 17" Dodge aluminum rims with new Toyo AT-III tires, \$1,500. (931)743-3700.

OLD BARN WANTED, we take down old barns. Call T&M Demolition at (270) 962-7058

KUBOTA 105S, for sale, 4WD, 4,500 hours, shuttle shift, \$31,750. (256)335-4919.

To Place A Classified Call 800-247-7318

To Place A Classified Call 800-247-7318

Consign Your Assets With RILES AUCTIONS & Let Us Go To Work For You.



RILES AUCTIONS LLC

Call Garrett to discuss listing your items! (662) 274-4708

Online Bidding powered by Equipment Facts

Potts Camp, MS 38659
www.rilesauctions.com
facebook Riles Auctions



Wood Trusses
40x60x10 Top & Gable ~ Call
40x40x10 Top & Gable ~ Call

Price includes materials and labor

ADDISON AGRI-BUILDERS

POULTRY HOUSES • BARN • SHEDS

256-747-3444
Craig Pigg, Owner



All types buildings for farms
Steel Trusses Available

P.O. Box 455 • 2661 Co. Rd. 39
Addison, AL 35540

Brent Dollar - Sales Representative

Office: 256-747-3444 • Fax: 256-747-9002

February Farm & Construction Equipment Online Consignment AUCTION

Location: 31 Lynchburg Hwy., Fayetteville, TN 37334
Receiving Equipment: February 3rd thru 7th
9:00 am - 4:00 pm

Selling All Types of Farm Equipment and Construction Equipment.

We're working hard (as we have for over 40 years) to bring you one of the most well respected and top-notch equipment auction companies anywhere to be found.

If we've never had the privilege and opportunity to sell for you, we ask that you give us a try. You will like what our experience, dedication and hard work can do for you. That's our personal promise. Call us today. Joe (931) 675-9606 - Jacob (931) 607-2771



VanMassey
AUCTION & REALTY

(931) 433-8686

31 Lynchburg Hwy.
Fayetteville, TN 37334

TN Lic. 1711

AL Lic. 1289

MS Lic. 1609

FL Lic. 5344

West TN Farm & Construction Equipment Online Consignment AUCTION



Location: 60 Memory Lane
(Hwy. 45) Henderson, TN 38340

Selling All Types of Construction & Farm Equipment

Receiving Equipment: March 10th thru 15th • 9:00 am - 4:00 pm
Call Jacob Hamilton (731) 798-0295 or Brian Massey (931) 703-2150



VanMassey
AUCTION & REALTY

(931) 433-8686

31 Lynchburg Hwy.
Fayetteville, TN 37334

TN Lic. 1711

AL Lic. 1289

MS Lic. 1609

FL Lic. 5344

We Have All Your Concrete Needs!

ALL PRODUCTS STEEL REINFORCED



Catch Basins



Headwalls



Manholes

Life Protector Partial Bury (80"x64"x42") Not converted septic tank



- Strong steel reinforced precast 4500 psi concrete with fiber mesh
- Partial bury sheltered unit/easy to install
- Easy entrance access (steps not ladder)
- Outside measurements: 5'4" wide, 11'0" long 6'8" tall

Above Ground Storm Shelters

Sizes: 6'x10'x7'; 6'x6'x7' / wheelchair accessible
Anchors Kits available

Tankersley Concrete Co., Inc.

1630 Rock Crusher Rd., Lewisburg, TN 37091 • **931-359-3112** • Owners: Bubba & Lynn Tankersley • **In Business Since 1946**

Check out our website @ www.tankersleyconcrete.com

JOHN DEERE 1050 for sale, starts and runs excellent, \$6,400. (931)939-4999.

JOHN DEERE 5400, 4WD, loader, 60hp, 2 sets of remotes, \$19,500. (931) 729-2320

270 STIHL CHAINSAW, \$245. (931) 308-0586

FORD 4500 BACKHOE, good farm machine, \$5,500. (256) 773-8080

HAY FOR SALE, 4x5 round bales, net wrapped, good hay, \$50 per roll. (615)513-4999.

CHEVROLET OF BOAZ, commercial trucks for sale. 1134 US Hwy 431, Boaz, AL 35957. www.chevroletofboaz.com; (800) 531-4253

To Place A Classified Call 800-247-7318



43 FABRICATION Where Customers are our top priority! We are a multi-craft welding and machine shop that offers equipment rigging and installation. From one off obsolete parts fabrication to large industrial installs/repairs/maintenance, and more! Contact us for all your commercial and industrial needs! No job to big or small give us a call at (931)270-8389 or email us at service@43fabrication.com

To Place A Classified Call 800-247-7318



2023, H&S New 3-point pasture drags in 7.5', 13', and 20' widths. 7.5' fixed width \$1,100, 13' manual fold \$2,100 and 20' hydraulic fold for \$3,495. Call Chris at Farm Service Solutions in Leoma, TN; or, visit farmservicesolutions.com; (931) 242-7675

WANT TO BUY COWS, or cow/calf pairs. Middle TN. (931)307-9839.



INDUSTRIAS AMERICA Pull-type tandem and offset discs. Tandems have 22" blades and offsets have 24" blades. 8' tandem \$5,750, 10' tandem \$6,000, 7' offset \$5,300, 8' offset \$5,750, 10' offset \$6,250. Call Chris at Farm Service Solutions in Leoma, TN; or, visit farmservicesolutions.com; (931) 242-7675

To Place A Classified Call 800-247-7318

ROBINSON ENVIRONMENTAL LAND CLEARING

Serving Middle Tennessee since 2007



We will clear your land to match your vision! We will work with excellence and efficiency to deliver your desired end results.

- Pasture clearing/restoration
- Timber stand improvement
- Lot clearing-residential and commercial
- Right-of-ways • Fire Prevention
- Wildlife habitat enhancement
- Food plot • Perk Sites • Survey Lines
- Real Estate tracts • Access roads
- Agricultural Stump Grinding

WWW.DROBINSONLANDCLEARING.COM
615-631-0638

We Can Make Hydraulic Hoses While You Wait



B&B Auto Parts, Inc.

4936 Winchester Rd. N.E. • New Market, AL
2 miles North of Buckhorn High School

256-379-4733
www.bandbautopartsinc.com

Owners: Kent Bentley & Denita Bentley Sharpe

Hours: Mon. - Fri. 7:00 A.M. - 5:00 P.M.; Sat. 7:00 A.M. - Noon

TAS Auction

ANNUAL FARM & CONSTRUCTION EQUIPMENT CONSIGNMENT SALE

Saturday, February 22nd, 2025 • 9:00 A.M.

BEDFORD COUNTY AGRICULTURE CENTER

2119 Midland Road • Shelbyville, Tennessee

From Hwy. 231 North of Shelbyville Turn on Peacock Lane ¼ mile to Midland Road.

EQUIPMENT CHECK-IN:

Wednesday, February 19th from 8:00 A.M. - 5:00 P.M.

Thursday, February 20th from 8:00 A.M. - 5:00 P.M.

Friday, February 21st from 8:00 A.M. - 5:00 P.M.

SELLERS: We reserve the right to refuse any item for sale. No Flea Market Items or worn out tires.

Bring your equipment to the areas LARGEST and MOST ACTIVE ANNUAL SALE.

If you will call in advance we will take photos of your equipment and advertise it on our website.

BUYERS: Selling Farm Tractors, Backhoes, Light Dozers and Industrial Equipment, Lawn and Garden Equipment. Livestock Feeding and Handling Equipment, Plows, Disk, Planters, Mowers, Haybines, Rakes, Balers (Round & Square), Choppers, Wagons, Bush Hogs, Post Hole Diggers and Much More.

NO BUYER'S PREMIUM

Two Auction Trucks Will Run

Note about Tractors selling: Due to sellers request, Tractors selling Absolute with Farm Sellouts will be lined up and sold in Machinery Line, Anytime during the day.



LUNCH SERVED BY THE BEDFORD COUNTY 4-H CLUB

SPONSORED BY:

FARM CREDIT SERVICES

SHELBYVILLE & MURFREESBORO, TENNESSEE

If you are interested in Credit, Contact Your Local Farm Credit Services Prior to Sale.



EVERYTHING SOLD "AS IS" AND "WHERE IS" NO CHARGE FOR NO SALES

COMMISSION RATES: 10% of first \$2000 - plus 5% of balance - \$500 maximum charge on any single item - \$15 minimum charge on large items, \$5 on small.

CHECKS WILL BE MAILED WITHIN 12 TO 15 DAYS

ALL ITEMS MUST BE PAID FOR ON SALE DAY. Loaders will be available to load out thru Monday, February 24th. Tradition Auction Services and Farm Credit Services are acting as Selling Agents only and are responsible only for money collected and guarantee no warranties made by Sellers.

NOT RESPONSIBLE FOR ACCIDENTS, THEFT OR DAMAGE TO EQUIPMENT

TERMS: CASH OR APPROVED CHECK. Buyers using personal or company check who are not financially established with Auction Company must have Letter of Credit guaranteeing payment of check.

For More Information Please Call: Bob Morton (931) 842-1234 • Lynn Lee (615) 390-6312 • Dave Myrick (615) 202-7349

AUCTIONEERS:

Lynn Lee
Dave Myrick
Joe McKee



www.facebook.com/thetraditionauction

www.traditionauctions.com

TRADITION AUCTION SERVICES, LLC

TRAINED BY THE BEST TO BE THE BEST!

APPRENTICE:
Bob Morton

Firm License No. 5762 • MURFREESBORO, TENNESSEE

Telephone:
615/869-0029

TAS Auction

MIDDLE TENNESSEE AREA FARMERS EQUIPMENT REDUCTION SALE

Thursday February 27, 2025 • 10:00 A.M. CST

7231 Cainsville Pike, Lascassas, Tennessee

Sale Will Be Live And Online With Equipmentfacts



TRACTORS

JD 8R410, MFWD, 2021, 1151 hrs.
 Case IH Maxxum 150, 4x4, 35 hrs.
 Case IH Magnum 215, cab, 4x4, auto steer, suspended front axle, front duals, 6216 hrs.
 Case IH Magnum 215, cab, 4x4, front duals, 3808 hrs.
 Case IH Magnum 210, cab, MFWD, 2085 hrs.
 JD 7410, cab, MFWD, 740 loader, joystick, 2009, rack & pinion front axle, corner exhaust, power quad, 5473 hrs., new tires
 JD 6105 M, cab, 4x4, 24 speed, reverser, 1732 hrs.
 Farmall 75C, cab, 4x4, 12x12 trans., hyd. shuttle, L620 loader, 350 hrs.
 Farmall 75C, cab, 4x4, 12x12 trans., hyd. shuttle, L620 loader, 1355 hrs.
 NH T6020, cab, 4x4, Tiger side arm cutter
 JD 4630, cab, duals 520/85 R38, quad range, 8400 hrs., full set front weights sells separate
 JD 4630, cab, syc-range; IH 1466, canopy
 Kubota 9540, canopy, 4x4, Memo ML500 loader, 4952 hrs.
 IH 686, canopy, 8621 hrs.; IH 584

TRUCKS & TRAILERS

Chevrolet C65, 1976, single axle, 5&2 speed, gas 427, air brakes, Shurlock roll over top, 18' bed, new tires, 33,000 original miles
 Peterbuilt, 2001, 379 Extended Hood, Cat 6NZ, sleeper, 18 speed, lots of chrome, 638954 miles
 IH Pro Star Semi, 2015, tandem, sleeper, 827,660 miles
 Volvo semi, 1989, 9 speed, 60 series Detroit, tandem, sleeper,
 Ford 9000 Tandem Grain Truck, 20' bed, 1982
 Mack Tandem Dump Truck, 1984
 Ford F450, 2008, 4x4, 6.7 diesel, auto, 312,094 miles
 Chevrolet 2500, 1997, 4x4, automatic, a/c
 Toyota Tundra, 2002, 4x4, PW, PL
 Wilson Pacesetter Hopper Bottom, 2017, 102 wide, with vibrators
 Jet 22, 2016, single hopper bottom, single axle trailer
 CPS Steel Hopper Bottom Trailer, 1994, 40'
 East Dump Trailer, 30', frame type, roll over tarp
 Flat Bed, 48', 5th wheel trailer (with a 3200 gallon water tank, tank sells separate)
 Van Trailer, 48'

Featherlite Aluminum Cattle Trailer, 32x8, dual tandem, 25' hay rack on top
 Circle W Cattle Trailer, 24x 6, 2 cut gates, metal top
 Sundowner 2 Horse Bumper Pull Trailer, dressing room
 Miller Pintle Hitch Trailer, 18', tilt top; Bumper Pull Trailer, 16'

PLANTING & TILLAGE EQUIPMENT

Kinze 3600 Planter, 16 row, 30', AG Leader 1200 monitor, AG Leader hydro down force, electric drivers, controls, 2x2 nitrogen, John Blue ground drive pump, 1500 acres on complete rebuild
 Kinze 3600 Planter, 16', 31 row, KMP II monitor
 Kinze 3600 Planter, 12/23 row, row cleaners, no-till, Integra monitor, cut offs on rear
 Kinze 3600 Planter, 12/23 row, cut offs on rear, bulk fill, no-till, KMP III monitor
 Case IH 1255 Planter, 12 row, row markers, nice
 Case IH 955 Cyclo Air Planter, 6/11 splitter, new disk openers, yetter colter cart
 Great Plains 3N3010P Drill, 30', 7 1/2 spacing, wheat & soybean disc, row markers, (less than 500 acres on complete rebuild)
 Great Plains No-till Drill, 15', 7 1/2 spacing
 Haybuster 1575 No-till Drill
 Land Pride 2611, 11', MTS no-till seeder, less than 50 acres
 Case IH 330 Turbo Till, true tandem, basket rollers, rear hitch, like new
 Case IH 496 Disk, 25'
 Mandako Landroller LR5842, 30', new tires
 Brillion XL 144 X Fold Cultipacker, 32'
 Brillion Excel 108 Cultipacker, 21'
 Krause Disk, 14'; Athens 131 Bogg, 10'
 MF 11 Shank Chisel Plow; Freshen Seed Tender
 IH 450 Plow 4 Bottom, auto reset
 Patriot 2 Box Seed Tender, tandem axle, brakes & lights

HARVESTING EQUIPMENT

JD X9 1100 Combine, on tracks, 2022, 289 engine hrs., 167 separator
 JD 9870 STS Combine, 4x4, duals, rock trap, auto steer, Starfire 3000 receiver, 3000 engine, 1879 separator hrs.
 Case IH 7120 Combine, 4x4, 2009, rock trap, chopper, 900x32 tires, 3287 engine hrs., 2364 separator hrs.



Case IH 6088 Combine, 4x4, duals, rock trap, Pro 600 monitor 3765 engine, 2770 separator hrs.

JD 5400 Self Propel Silage Chopper, pickup head

JD CF18 Corn Head, 2021, cut less than 350 acres

JD RD45F Hydroflex Draper Head, 2021, cut less than 450 acres

JD RD45F Hydroflex Draper Head, 2021, cut less than 500 acres

JD 640FD Draper Head, 40'

Mac Don 2162, 2012, 35' flex drapper

Mac Don 2162, 30' flex head, belts are 2 years old

Case IH 2208 8 Row Corn Head, 30" rows, new chains & sprockets, less than 600 acres

Horst CHCF Header Trailer, 2021, 45'

Horst CHCF Header Trailer, 2005, 45'

Horst header Trailer, 4 wheel steer, new, 45'

Ja-Mar Header Trailer, high speed, 31'

Ja-Mar Header Trailer, 36'

EZ Trail 680 Header Trailer, 26', big tires

Devastors For Corn Head, 8 row

Brent 1196 Track Grain Cart, 2016

J&M 750-18 Grain Cart, new tarp, hy. spout

EZ Trail 710 Grain Cart., tarp

EZ Trail 510 Grain Cart., new tarp

J&M 620 Grain Cart, corner spout, scales, tarp

Farm King 10x71 Grain Auger, swing hopper

EZ Trail 230 Gravity Wagon

Westfield 61 Auger Parts

HAY EQUIPMENT

Mac Don Disc Mower Conditioner, 16'

Case IH DC 103 Discbine, rollers, swivel hitch, 130 acres

Case IH DCX 101 Discbine, rubber rollers

Agco 3309 Discbine, rollers

Agco 3009 Disc Mower, 9'

Krone AM 2835 Disc Mower

Krone KW 5050 - 4x7 Tedder, hy fold, 17'

Bush Hog HT 417 Tedder, 30 acres

Kubota TE4052 Tedder, hy fold, like new, 17'

Enorossi 8 Wheel Rake, new never used

Frontier WR1010 10 Wheel Rake

NH 256, Dolly Wheel Rake

OHS Dual Rake Hitch, built by AG Class @ Oakland High School, works great

Case IH RD465 Roto Cut Round Baler, less 500 bales

NH 330 Square Baler, last bale eject, tandem swivel axles, under 10,000 bales

Hesston 4755 Square Baler; TSC Hay Wagon, 16'

Kuhns KN612F Tie 12 Bale Grapple

AG Way 12 Bale Flat Grapple

Tubeline 12 Bale Flat Grapple

(2) Steffen 1250 Acculators, 12 bale

EZ Trail Wagon, flat on Papec running gear, 18'

SPRAYERS AND FERTILIZE EQUIPMENT

Apache A5720, 2014, 90' booms, auto steer, section control, 750 gal., clean water tank, induction tank, 1311 hrs.

Hardi V1000, 60' booms, monitor

Sprayer, HY Pump, 45' booms, 850 gal.

Schaben Nitrogen Applicator, 1600 gal., Y drops, 3 section shut-off, hyd. pump, 15 row

Case IH 2800 Applicator, 1000 gal. tank, 12 row

BBI Litter Spreader, floater tires, new pump, new chain, new bearings & sprockets, 24'

Salford BBI Maga Spreader Combo, SS bottom hopper, 14 ton walking beams suspension, 16'

Doyle 6 Ton Narrow Track Spreader, self contained dual spinner, metal press wheel, new

Adam 5 Ton Mid-Clearance Spreader, 8" SS mesh chain, metal press wheel, hyd spinners

BBI 5 Ton Spreader, mid-clearance, 16" mesh chain, metal press wheel

(3) Salford BBI Trooper 5 Ton Spreaders, narrow bed chain, ground drive, hyd. disengage

OTHER FARM EQUIPMENT

Schulte FX-1800 Cutter, 15 ft, 1000 PTO, cut less than 200 acres

Bush Hog 12815, 15', 1000 RPM shaft

JD E12 Cutter, cut less than 30 acres

JD HX 15 Cutter

Woods EW2040 HD Cutter, 20', deck rings, 1000 PTO

Land Pride RCF 3010 Cutter, 10'

Bush Hog Turf Mower 10' hyd. fold

Woods Cutter, 6'; Bush Hog, 6'

NH 355 Feed Mill, hyd. auger, extra nice

New Idea 3718 Manure Spreader, hyd. end gate, nice

IH 2350 Loader, bucket

(2) Fuel Tanks, electric pumps, 1000 gal.

Fuel Tank, electric pump, 500 gal.

22.5 Truck Tires; 24.5 Truck Tires

CONSTRUCTION EQUIPMENT

Grade-All Lull G642A; IH TD8E Dozer

Gehl 750T Extend-A-Boom Articulating Loader, cab, 2021, 1580 hrs.

Super K Backhoe 580, cab, 2WD

Komatsu D53S Track Loader

IH 412 Dresser Scraper

Case/Aztec 360 Trencher/Backhoe, 6 way blade, Deutz engine, rock teeth, foam fill tires, 700 hrs.

ATV'S & GOLF CARTS

Kubota 900, hyd. dump bed, top, windshield, 396 hrs.

Kubota 900, hyd. dump bed, top, windshield, 1304 hrs.

Kubota 1100 cab h/ac, hyd. dump bed, 853 hrs.

(6) EZ Go & Club Car Golf Carts, some 2 seater, some 4 seater, some hauler, gas & electric

AUCTIONEER NOTE

Great line up of late farm equipment from Middle Tennessee area farmers. Go to our website for pictures and updates. There will be more equipment added to the sale.

AUCTIONEERS:

Lynn Lee
Dave Myrick
Joe McKee



www.facebook.com/thetraditionauction

www.traditionauctions.com

TRADITION AUCTION SERVICES, LLC
TRAINED BY THE BEST TO BE THE BEST!

APPRENTICE:
Bob Morton

Firm License No. 5762 • MURFREESBORO, TENNESSEE

Telephone:
615/869-0029

FARM MACHINERY & CONSTRUCTION CONSIGNMENT AUCTION

2 DAY → AUCTION:

FRIDAY ~ FEB 14TH & SATURDAY ~ FEB 15TH @9:00 (CST)

**8380 NEW GLASGOW ROAD - SCOTTSVILLE, KY 42164
OVER 1,000 LOTS EXPECTED! LIVE & ONLINE BIDDING**



**WE WILL BE RECEIVING CONSIGNMENTS:
MON. TO FRI. / 8AM - 4PM / JAN 27TH THRU FEB 11TH**

*****NO CONSIGNMENTS AFTER NOVEMBER 12TH**

DIRECTIONS: FROM SCOTTSVILLE TAKE HWY 31-E NORTH 6 MI. TO AUCTION SITE. FROM GLASGOW TAKE HWY 31-E SOUTH 12 MI. FROM CUMBERLAND PARKWAY TO AUCTION SITE. 50 MILES NORTH OF NASHVILLE - 25 MILES EAST OF BOWLING GREEN -- 12 MILES SOUTH OF GLASGOW

2025 DATES

**FEB 14TH & 15TH
APRIL 18TH & 19TH
JUNE 20TH & 21ST
SEPT 19TH & 20TH
NOV 14TH & 15TH
DEC 29TH**



FOR MORE INFO PLEASE CALL: TYLER HARPER 304-993-5738

INTERNATIONAL - WOOD SPLITTERS, SAND MOUNTAIN STOCKYARD LLC, sales starting at 11:30 a.m. every Wednesday and Saturday. Full service facility on the corner of Highways 68 and 168 in Kilpatrick, AL. (256) 561-3434

AL 500 DISK, heavy duty, \$3,500. (251) 214-3922

PRESSURE TREATED CCA PINE POSTS for sale, 6x6x12', \$32 each. (931)675-3260.

10 different styles to choose from, models for many excavators, made in the USA, no brakes/no bends. TM Manufacturing. www.skidsplitter.com; (320) 286-3077

we want your auction
CONSIGN TODAY

E&K Auctioneers

Check our website for details ekauctioneers.com or call 865-607-6698.

CONSIGNMENT AUCTION Consignment Auction, Potts Camp, MS 38659. www.rilesauctions.com; Facebook Riles Auctions. Online Bidding powered by Auction Facts. Call us today to consign! (662)274-4708. January 18, 2025 at 9:00a.m. Holly Springs, MS 38635. (662) 274-4708 riles-auctions@gmail.com



CATTLE SWEEP SYSTEMS Heavy Duty galvanized 8 bar 6' tall. 90 degree with 10' of alley starts at \$1,480. 180 degree w/20' of alley starts at \$2,475. We can add as needed to customize your system. Call Chris at Farm Service Solutions in Leoma, TN; or, visit farm-servicesolutions.com; (931) 242-7675

TWO VINTAGE AMERICAN HEREFORD JOURNALS, February 1953 and September 1953, very desirable and beautiful pictures, \$100 for both. (931)363-7788.

CASE 105A TRACTOR, 4WD, two remotes, air rid and buddy seat, 12x12 Power Shuttle transmission, YES Case loader is available. (205) 466-3500

WANT TO BUY, 2 back tractor tires, 16.9-28, in good condition. (931) 314-9355

To Place A Classified Call 800-247-7318

PRESSURE TREATED FENCE POSTS

Excellent Prices
Pressure treated at our plant with CCA to the retention rate of .40
25 year warranty against decay
Dealer Inquiries Welcome
Will Protect Established Dealers Territories
Family business since 1987

Green River Post

11029 Hwy. 132 E., Sebree, KY 42455 • Kenny Miller • (270) 772-0318

Cub Cadet Gossett Farm Equipment, LLC

1624 Hwy. 100, Centerville, TN 37033 • 931-729-4515

GPI Gooseneck Trailer, 22' + 5' dove, 2012, Call gossettfarmequipment@gmail.com • 931-729-4515

CALL US
for all your

AUCTION NEEDS!

S.D.M. SIMPSON
REALTORS AND AUCTIONEERS
(931) 473-1263
www.dmsimpson.com 5263

David M. Simpson, Broker, Auctioneer 931-273-5253
Tiffany Simpson Co-Owner, Broker 931-808-7080
John Kyle Simpson Aff. Auctioneer, Aff. Broker 931-212-3843
303 W. Main St. McMinnville, TN 37110



SMART-TILL
Cherokee Tillers, 50" and 59" chain drive regular duty; 48", 63", 71" tillers in gear drive medium duty; 84" gear drive heavy duty. 48" 1,825; 50" \$1,700; 59" \$1,800; 63" 1,925; 71" \$2,400; 84" \$2,800 plus tax. Call Chris at Farm Service Solutions; or, visit farmservicesolutions.com; (931) 242-7675

2023, YAMAHA WOLVERINE side-by-side for sale, 240 miles, 4 seater, 4WD, excellent condition, garage kept, \$19,500. (828)735-2665.



2023, TAR RIVER SAYA NO TILL DRILL These 55" and 78" Drills are set up on 7.5" spacing and will plant a variety of seeds from corn, beans, and wheat, to fescue and clover. Stainless steel boxes let you drill fertilizer at the same time as you plant seed. \$5,900 for 55" and \$6,995 for a 78" plus tax. Call Chris at Farm Service Solutions in Leoma, TN; or, visit farmservicesolutions.com; (931) 242-7675

FORD 6640, CHA, local tractor, \$10,500. (256) 773-8080

JAMES R CASH AUCTIONS

Saturday, March 8th, 2025 AT 9:00 A.M.
1101 W. Housman St MAYFIELD, KENTUCKY
Annual Huge Consignment Farm Machinery AUCTION

*The Event Of The Year...
Rich In History...At The Fairgrounds*

1000'S OF ITEMS WILL BE IN THIS AUCTION

WE NEVER KNOW WHAT WILL BE IN THIS AUCTION
IF YOU NEED IT -- IT WILL PROBABLY BE HERE
TRACTORS - ALL SIZES - ALL BRANDS
DOZERS - BACKHOES - TRUCKS - IMPLEMENTS OF EVERY DESCRIPTION!!
BRING YOUR EQUIPMENT ON
Wednesday- Thursday - Friday
March 5th, 6th, 7th - 8:00 TO 6:00 P.M. EACH DAY
For More Than 50 Years A Great Auction!

Saturday, March 1st - 10:00 A.M.
98.85 Acres In 5 Tracts
Good Graves Co. KY - **F A R M L A N D**
Nice Mini Farm Tracts - Homesites - Woods!!
Along Hwy 131 "Symsonia Hwy" 3900 St Rt 131 Mayfield, KY

Jamesrcash.com For Details!

Saturday, Feb. 15th - 10:00 A.M.
Multi-Property Simulcast Auction
Bid In Person Or Online!!

WILLIAMSON • RUTHERFORD • WILSON • CANNON COUNTIES
LAND, INVESTMENT PROPERTIES, FLIP PROJECTS
LARGE DEVELOPMENT OPPORTUNITIES!

Selling Via Simulcast - Join Us In Person at 439 Coleman Hill Road, Rockvale, TN
Or Bid On-Line jamesrcash.com

① 8828 Horton Highway, College Grove, TN
29± Acres In 1 Tract In The Highly Sought
Williamson County Close to 840

② 4310 Sulphur Springs Rd., Murfreesboro, TN
59 ACRES IN 1 TRACT
Approved For 16 Building Lots, Rutherford County

③ Puckett Road, Murfreesboro, TN
5± Acres in 1 Tract, 5 Bedroom Soil Site
West Rutherford County - Between Shores Road & Highway 96

④ Petty Gap Road, Woodbury, TN
9± Acres Cannon County - Mostly Wooded Tract
⑤ 9709 Old Nashville Hwy, Smyrna, TN

4 Bed, 2 Bath, 1800 Sq. Ft. In Need Of Renovations
A Great Location Between Murfreesboro & Smyrna, TN IN Rutherford County

⑥ 4700 Franklin Road, Lebanon, TN
Older Farm House on 3.04± Acres IN Wilson County
See Website For Specific Terms For Each Auction!

JAMES R. CASH AUCTIONS
JAY CASH THE AUCTIONEER & REAL ESTATE BROKER
FANCY FARM, KY- MURFREESBORO, TN
270-623-8466 TN LIC #6112

GIVE US A CALL
FOR ALL FOR AUCTION NEEDS
Now booking for fall auctions



2631 LeGrande Hwy.
Horse Cave, KY 42149
(270) 392-0285
redforddewayne@gmail.com

Dewayne Redford (270) 392-0285
Brandon Croghan (270) 537-4460
Brady Core (859) 256-1186
Garrett Judd (270) 670-7787

CHEVROLET OF BOAZ

Commercial Trucks

DECALS & DECAL SETS FOR HEAVY CONSTRUCTION & AG EQUIPMENT



2025 Chevy Silverado 2500 HD WT, Stk#250389 \$45,704



2025 Chevy Silverado 2500 HD WT, Stk#250376 \$56,693



2025 Chevy Silverado 3500 HD Chassis Cab, LT, Stk#250341 \$67,163



2025 Chevy Silverado 3500 HD Chassis Cab, Stk#250185 \$63,250



2024 Chevy Silverado 3500 HD High Country, DRW, Stk#240876 \$73,998

www.chevroletofboaz.com



1134 U.S. Hwy. 431, Boaz, AL 35957

1-800-531-4253

Call to insure all incentives are applied.

Commercial rebate requires qualifications. Prices plus tax, title & license and \$199 admin. fee. Incentives Subject to Change.

2020, NEW HOLLAND T4.75, 75 hp, C/A, 4WD, very clean, nice, \$44,500. (256) 974-8588

WANTED 4 ROW COMBINE with 15' grain head. (931) 314-3805; or, (931) 383-0653

2019, KUBOTA M4-061 hydro shuttle deluxe, bucket, grapple, 2 remotes, 3rd function, 236 hours. (256) 773-8080

JOHN DEERE 550H for sale, LGP, runs good. \$42,750. (256)335-4919.

2021, VERMEER 6640 BALER, 600 bales, 5 1/2x4 size, \$39,000. (205) 466-3500

WANTED, 973 NEW HOLLAND grain head, any condition. (256)497-1379.

2014, CATERPILLAR D6T for sale, 5,800 hours, good UC 85%, \$152,750. (256)335-4919.

SALVAGING AGCO 2270 SQUARE BALERS, round balers, swathers, combines and tractors. Call us for new and used John Deere row head parts. Over 8,000 machines parted out. Mike's Equipment Co., Buhler, KS. mikesequipment.com; sales@mikesequipment.com; (620) 543-2535

2023, MCCORMICK X1.45M, Sync Shutt, MFWD, 2.5 hours, \$36,100 cash price. (205) 466-3500

CUSTOM HYDRAULIC SQUEEZE CHUTE, for sale, \$5,800. (256)777-7137.

JOHN DEERE 7000 PLANTER, 4 row, 30", new no-till, field ready, stock #4658, \$5,650. (423) 595-5715

DECALS AFFORDABLE DECALS AND SAFETY DECALS. Prompt. Knowledgeable Reliable Service. www.QuipCal.com; Call, (215)536-5339; email:info@custom-servicescompany.com.

WANTED, Standing Tracts of Timber and Cedar to buy and cut; also, mulching services. Dwight Rogers, (931) 580-4816

CASE IH 5100 GRAIN DRILL, 12' width, 7" spacing, 21 drops, field ready, stock #4662, \$3,450. (423) 595-5715



GARAGE DOOR INSTALLATION & REPAIR GARAGE DOORS & OPERATORS - NEW INSTALLATION & REPAIRS - WE USE ONLY TOP BRAND DOORS AND OPERATORS (DOORLINK / LIFTMASTER). CALL NOW FOR A FREE QUOTE! SERVING SOUTHERN TN AND NORTHERN AL. (931) 292-4889

2022, KUBOTA M5-111, 4WD and Kubota loader, \$59,000. (205) 466-3500

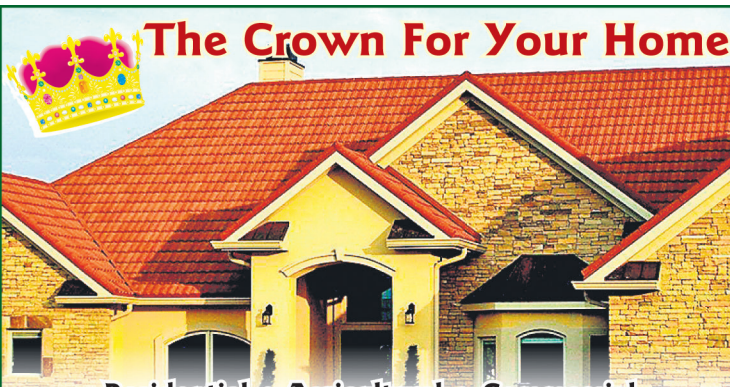

The Crown For Your Home

Residential • Agricultural • Commercial

Increase the value & beauty of your home with our maintenance free metal roofing! Available in many styles:

Slate, Clay Tile, Shake, Stone Coated Shingle, Thatch & Standing Seam

We manufacture the 3 ft. wide metal panels at our location, plus we use an in-house computerized custom trim machine, for better and faster service!

Plateau Metal Sales

www.plateaumetalsalestn.com

103 Randolph Rd. • Crossville, TN
Mon. - Fri. 7 to 5 • Sat. 8 to 12

**931-277-3586
1-800-468-0149**

• 2nd location to serve you better. •

2448 Buttermilk Road W. • Lenoir City, TN

**1-866-988-7670
865-376-0528**

YOUR METAL ROOFING HEADQUARTERS

\$30 Rebate*
on the first 10 orders

FREE SHIPPING!*

Certified ROPS and Shade Canopies



John Deere



International



Oliver

Iron Bull also manufactures metal shade canopies and support frames for Massey-Ferguson, Ford and Allis-Chalmers tractors

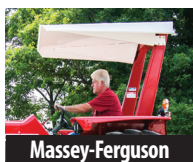

Massey-Ferguson

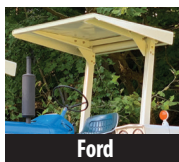

Ford



Allis-Chalmers

- Certified ROPS for John Deere, International and Oliver Tractors
- Canopies look like the Original
- 100% Satisfaction Guarantee



Optional Headliner

- Reduces tractor vibration noise
- Added summer heat protection
- Pre-installed in the canopy

"I recommend the Headliner option. I had noise transferring from my tractor to the canopy. Since installing the Headliner, it is quiet." Robert Mann, IL

NOW AVAILABLE!
Front Wheel Fenders.
Call for details.

*Orders must be placed by February 7, 2025



Call 765-597-2480

HAY FOR SALE, 4X5 round bales, net wrapped, approximately 20 bales, \$50 each; 5x5 round bales, barn kept, approximately 50 bales, \$55 each. (931)703-4404.
2022, JCB 535-95 4WD, all wheel steer, C/A, only 745 hours! 7,700 lb. capacity, 31' reach, extra clean! \$73,500. (256)974-8588.

JOHN DEERE 4020, or 4230 High Crop, runs and drives, \$8,500. (256)974-8588. (256) 974-8588

SCHWEISS DOORS, hydraulic one-piece doors or bifold strap lift doors. schweissdoors.com; (507) 426-8273

To Place A Classified Call 800-247-7318

FANCY ANGUS BRED HEIFERS, 30 head, start calving February, have commercial and registered. Great genetics. (931)994-2813.

MINI DIAHATSU HI-JET TRUCK for sale, 4WD, 5 speed hi-low transmission, makes flatbed, \$5,500 or best offer. (931)639-1089.

BUSH HOG 2615 for sale, 15', nice. Call for Price. (256)476-3546; (256)685-0556; (256)565-7780.

WANTED, PAIR OF SPOKE wheels for John Deere Unstyled Model B. (423)605-9515.

KUHN 7' DISC MOWER for sale, \$2,800. (629)395-4558.

MRT JLG FINISHED WITH MY SHOP HOUSE PROJECT! For sale, 260 MRT JLG rough terrain scissor lift, 4WD, Kubota diesel, \$11,000. Centerville, TN area. (810)531-4149.

To Place A Classified Call 800-247-7318

KINZE 2000 PLANTER, 6/11, like new, totally rebuilt, with warranty, stock #4698, \$23,500. (423)595-5715.

KIOTI DK 4710 SE for sale, cab, loader, like new, 70 hours, 4WD, \$34,000. (931)939-4999.

To Place A Classified Call 800-247-7318

A SPLIT ABOVE THE REST



- 10 Different Woodsplitter Styles to Choose From
- Models for Many Excavators
- Made in the USA
- No Brakes/No Bends

The strongest splitter for the money in the country. **PERIOD.**



TM MANUFACTURING
Making Wood Splitting Simple

260 Industrial Park Rd. SE, Cokato, MN 55321 • 320-286-3077 • www.skidsplitter.com

Annual Spring Farm Equipment Consignment Auction

Consignments Welcome & Wanted
February 15, 2025 at 9 a.m.

10 Remke Ln. • Lawrenceburg, TN

2.5 miles north of the intersection of Hwy. 43 & 64

Consignments taken Wed., Feb. 12 through Feb. 14 at dark.
 Equipment must be moved by end of day Tues., Feb. 18th.
NO LOADING OR UNLOADING AFTER DARK.

For more info, contact: **Jim Campbell (931) 242-5211**
 or MJ Leighton (931) 629-0434

Terms of Sale: Cash, cashier's check, check with bank letter of credit, or cards accepted with fee, day of sale. Farm tax exemptions must provide a copy day of sale. Announcements made day of sale will take precedence.



190 Revilo Road • Leoma, NT 38468 • (931) 629-0434
 MJ Leighton, Auctioneer • TN Lic#6939



Deweze - Superslicer

WANTED, FEMALE BORDER COLLIE short hair puppy, weaning age but not older than 11 weeks old. (270)406-8995.

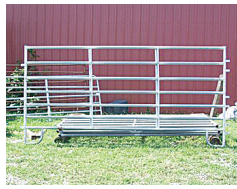

CORRAL PANELS, 16 GAUGE, 6' tall, good inventory, 8' up to 16' long. FandPLivestock.com; (615) 653-8913

WANT TO BUY FJ40 Toyota, in model years from 1975 to 1980. (931) 607-9737

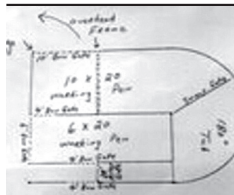

180 DEGREE SWEEP TUB with 7' bow gates, 6' tall, heavy duty. (615)653-8913.

NORTHWEST ALABAMA LIVESTOCK AUCTION, stockholder owned and operated since 1976. Sale each Monday at 10 a.m. hogs, goats, sheep and cattle. Call the barn at (256)332-3323; or, Ricky Behel, Manager at (256) 740-9457

LOOKING FOR SOMEONE TO harvest clear cut 79 acres of hardwood, pine, cedar, Jeter Beech Creek Road area, Clifton, Wayne County, TN. (931)486-0328.

JOHN DEERE 350 Sickle Mower, 7ft, \$975. Glasgow, KY. (270) 308-0894 cl45@or40.com

REGISTERED POLLED HEREFORD bulls and heifers for sale. Lynnville, TN area. (931)527-3392.

4,000 BALES OF ORCHARD GRASS HAY, 12-14% protein, \$8-\$10 per bale. Hohenwald, TN area. (931)628-0529.

HEREFORD BULLS 20-24 MO AI sired, good disposition, farm raised, good milk. Free delivery up to 100 miles. Please leave message. (931) 668-9749 ayersfamily@benlomand.net

WANTED SMALL SEEDER BOX, that fits John Deere FD-BB 13 hole grain drill. (629)395-4558.

2007, CASE 650K DOZER, 80 hp, 6 way blade, 2,082 hrs, nice machine, \$33,900. (256) 974-8588

Come Check These Great Deals!



Kubota 9540, 4WD, C&A, local tractor, cold AC \$38,500



Kubota M4-061 hydro shuttle deluxe, bucket, grapple, 2019, 2 remotes, 3rd function, 236 hrs. \$50,000



Kubota L3240 4WD, loader, hydro, local tractor \$14,500

- JD 1120, good local tractor, rough\$4,500
- Adams Fertilizer & Lime Buggy Spreader.....\$4,250
- Cub Cart Golfcart, winch, been lifted.....\$2,750
- Ford 4500 Backhoe, good farm machine\$5,500
- Ford 6640, CHA, local tractor\$10,500
- JD 541 Loader & Brackets.....\$4,000

(256) 773-8080

North Alabama Tractor Co.
 Hwy. 31 South, Hartselle, Alabama 35640 • P.O. Box 1025

Where Do You Go When You Need Parts?

Russells Tractor Parts
 1-800-248-8883

Ag & Industrial Parts • Free Quotes
 Free Parts Locating Service
 New & Used Parts

We stock & ship new after market parts.
 Sparex, Tisco, Riverside, Temco Dealer



Russells Tractor Parts

We ship parts anywhere in the U.S.

Scottsboro, AL



0% For 60 Mos. On Select Vermeer Hay Equipment

All Vermeer Hay Equipment Sold Field Ready

New 2025 Models on Yard and Arriving Daily!



Pool Farm Equipment Is Proud to honor the 2025 TAEF

New Vermeer Balers, Rakes & Mowers In Stock and Ready to Work!

We also carry Vermeer Feeding Solutions
Schuler is now owned by Vermeer

SCHULER EQUIPMENT IN STOCK NOW:

Schuler 5021 Mixer • Schuler BF175 Feed Wagon • Call for prices

Check out our website: www.PoolEquipment.com



Used Equipment:

- Vermeer 6640 Rancher, net/twine.....Call For Price
- Vermeer 6650 Rancher, net/twine, nice.....Call For Price
- Vermeer 504R Premium, net/twine, nice, low bales.....Call For Price
- Vermeer 504R, Premium, net only, nice.....Call For Price
- Vermeer 5400 Rebel, twine only, niceCall For Price
- Vermeer 604R Premium, net only.....Call For Price
- Vermeer M8050, cut less 100 acres, new warranty & 0%... Call For Price
- JD 338 Square Baler, nice.....Call For Price

New Bush Hog Equipment Low Rate Interest

- 2215, 15' cutCall For Prices
- 4115, 15' cut, HD.....Call For Prices
- 1812, 12' cutCall For Prices
- BH3308, 8'Call For Prices
- BH 2107Call For Prices
- BH316, BH216, BH116 Cutters, 6'Call For Prices
- BH215, BH115 Cutters, 5'Call For Prices
- Tillers, 5', 6' and 7' In Stock.....Call For Prices

Ask About Warranty on used Balers

Hayliner Trailers, 42' & 37', In Stock Ready to Work!! ... Call For Price

Used Bush Hog 2615, 15' nice Call For Price
Used Bush Hog, 14, 3pt, nice Call For Price

If we don't have what you want, we'll go get it!
256-685-0556 Office
256-476-3546 Chris Pool
256-565-7780 Owner, Norman Pool

We Also Carry a full line of Tucker Milling Feed & Kalmbach Feed,
New Shipment In Weekly.

We Have a full line of Poultry Supplies

Pool Farm Equipment Co.

23971 Hwy. 157 • Town Creek, AL 35672

WANT TO BUY, goats, sheep, chickens, and guineas. Ardmore, TN area. Call, (256)777-0065; (931) 427-8477

SIGNATURE TARP, custom hoop building covers, hay tarps, and pond liners, 11 colors available, all covers have 2" weld for strong waterproof seams. (859) 375-5268

MASSEY FERGU-SON 1030, 26hp, 3 cylinder diesel, 12 speed, \$2,700. Blountsville, AL area. (205)240-8740.

VERMEER M8050 for sale, cut less 100 acres, new warranty & 0%. Call for price. (256)476-3546; (256)685-0556; (256)565-7780.

8 REGISTERED RED AND BLACK ANGUS HEIFERS, 21-23 months old, excellent EPDs, \$2,950 and up. gibsoncattle.com Call Joe Gibson, (706) 506-3026

CORN SILAGE, premium harvestore quality, \$85 per ton with free local delivery. No Sunday sales. (931) 308-2128

LIVESTOCK & FLATBED TRAILERS & FLATBED TRAILERS for sale, must see, different sizes and options. Financing available. Wholesale Trailers, Lebanon, TN. (615) 714-3894

HAY FOR SALE, well fertilized, mixed grass, McHale 4x5s, dry stored \$55/roll, outside stored \$50/roll, horse quality rye grass barn stored \$70/roll. Large orders call for price. (256)605-3613. (256) 605-3613

AMERICAN BLACK HEREFORD Registered, calved 01/10/2021, good EPDs, \$3,500. (205) 489-6518 randwmoody@hotmail.com

H E S S T O N STAKHAND for sale, \$2,000. (629)395-4558.

HONEY BEE NUCS \$180; \$25 payment with order, quantity discount. April or May. Joe N. Hostetler, 150 Mt. Horeb Rd., Ethridge, TN 38456.

TWO SOLAR THERMAL PANELS for sale, 4'x8', \$400 each. Shelbyville, TN area. (931)695-5754.

A D D I S O N A G R I - B U I L D - E R S, poultry houses, barns, sheds, all types of buildings for farms, and wood and steel trusses. Owner Craig Pigg, (256) 747-3444

CUB FARMALL 1948, looks and runs good, power lift, 3pt hitch, cultivator, turn plow, 2 belly mowers, new battery, \$2,300. (256) 679-2027

To Place A Classified Call 800-247-7318

Y-C BRAND

SHELBY CATTLE CO. GENETICS
Registered Angus Cattle For Sale

Y-C BRAND

Bulls & Heifers For Sale

YODER CATTLE CO.
Call Today! 731-414-1261
318 Bradford Hwy., Rutherford, TN 38369 • yoder6@daystar.io

Your source for powerful, easy fleshing, beautifully uddered, maternally efficient Angus Cattle that "do it on Grass!"



Convert to the best.



Control Panel Conversion



Oil Hydraulic Conversion



Tower Box Conversion

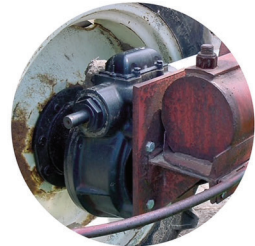

Gearbox Conversion



1811 Wilson Parkway, Fayetteville, TN 37334 • (931) 297-2697

Faith, Family, and Farm

BUNK FEEDERS



With or Without Legs
Open or Closed Ends

Delivery Available

CATTLE GUARDS

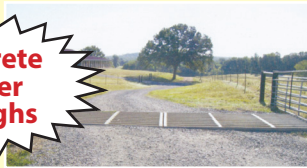

8' • 12' • 16' Widths
Rounded Top Design Keeping Livestock From Crossing

Concrete Water Troughs



River City Concrete

9160 Hwy. 128 | Savannah, TN, 38372 | **731-925-0271**

River City Concrete www.rivercity-concrete.com

1947 RED INTERNATIONAL 1-1/2 ton truck, rad rod material/yard art, \$1,000. Free delivery within 75 miles of Waverly, TN. (931)622-2824

To Place A Classified Call
800-247-7318

JOHN DEERE 4240, for sale, bucket and hay spear, \$27,500. (256)335-4919.

WANT TO BUY OLD Case XX pocket knives and old advertising signs. (931)993-7455.

FACTORY INSTALLED CRENLO CAB for sale, fits early John Deere 3020 or 4020 row crop, good original glass, \$500. (423)767-3238; and after February 5 call (729)767-3238.



C&B ANGUS AUTO CATTLE SQUEEZE CHUTE for sale, \$3,200. (256)777-7137.

VERMEER 504R PREMIUM for sale, net/twine, nice, low bales. Call for price, (256)476-3546; (256)685-0556; (256)565-7780.

TRUCK TOPPER FOR SALE, came off of Dodge Ram 1500 crew cab truck, white in color, great condition, we just don't need it, \$300 or best offer. Lincoln County, TN. (931)652-4713.

CRENSHAW AUCTIONS four farm retirement, one location, February 1, 2025 starting at 8:45 a.m. at 1000 Southern Celebration Blvd, Robinsonville, AL 38664. For more information call Michael Crenshaw at (901) 383-0051; or, William Crenshaw at (901) 486-6828

50 GALLON ALUMINUM FUEL TANKS for sale, \$50 each. Lebanon, TN area. (615)714-3894.



ROUND PEN PANELS, 12' galvanized; 5' tall, \$120 each; 4' tall, \$120 each; 6' tall, \$140 each; available in economy medium duty-heavy duty. FandPLivestock.com; (615) 653-8913

PRESSURE TREATED DRESSED PINE for sale, 2x4x14', treated for ground contact, \$6.75 each. (931)675-3260.

SCHWEISS

DOORS

HYDRAULIC — OR — BIFOLD

ONE-PIECE DOORS STRAP LIFT DOORS

SCHWEISSDOORS.COM 507-426-8273

THE DOOR LEADER



Rowden & Sons
Dale Rowden
(706) 201-4106

2231 GLENOBEY RD.
JAMESTOWN, TN 38556

WWW.ROWDENANDSONS.COM

CONSUMER FINANCING AVAILABLE!

- NO MONEY DOWN!
- 90 DAYS NO PAYMENT!
- UP TO 84 MONTHS = LOW PAYMENTS



2013 John Deere 310K 1,024 hrs., Enclosed cab with AC, Heat; Deere 87 HP diesel engine; 4X4; Multi purpose front bucket; Extendahoe; 18" rear bucket; Powershift transmission; Aux hydraulics; Original paint. Pre Def. Nice Unit! **\$48,500**



2012 Kut Kwick SSM38-72D 572 hrs., Yanmar 36 HP Industrial diesel engine; 3,320 lbs operating weight; 72" heavy duty deck; Operational braking; Hydrostatic steering; Good tires; Operates on slopes up to 40 degrees; "Starts, Runs And Operates Well" **\$16,500**



2014 Bandit 200XP 941 hrs., 5,500 lbs operating weight; 12" capacity; 86 HP Perkins DSL engine; Good tires; Pintle hitch. Serviced And Job Ready **\$14,800**



2006 CAT 307C 4,268 hrs., Cab with A/C, Heat; Good U/C; 34" Heavy duty bucket; 90" Dozer blade; 22 1/2" pads; Auxiliary hydraulics on boom. "Pre Def, Pre Emissions. Extra Nice!" **\$34,500**



2007 Master Craft AE8422 3,470 hrs., 15,275 operating weight; 8,000 lbs max lifting capacity; 4x4; 12 ft max lift height; Side to side and tilt; 6 ft heavy duty forks; Original paint. Pre Def, Pre Emissions. Job Ready! **\$19,800**



2004 Case 580SM Series II 4,398 hrs., Cummins 97 HP 4 CYL turbo diesel engine; 16,000 lbs operating weight; 4x4; 17" rear digging bucket; 2 Stick controls; Good tires; New seat; Original paint. "Pre Def, Pre Emissions. Nice Machine!" **\$28,500**



2003 Lull 944E-42 Cummins QSB4.5T 110 horse power turbo diesel engine; 3,425 hrs.; 4x4; 9,000 lbs lift capacity; 42' max reach; Power shift transmission; 4 speed forward 3 speed reverse; Original paint. "Pre Def, Pre Emissions. Extra Nice!" **\$28,500**

QUALITY USED EQUIPMENT FROM A NAME YOU CAN TRUST! Follow us on Facebook at Rowden And Sons



VARIETY BUILDERS, building shops, bardos, excavation, new construction, licensed septic installer. Call Peter for Lincoln, Moore, and Bedford counties, (931)675-1952; or, Aaron for Coffee, Warren, and Grundy counties, (931)271-0164. VarietyBuilders@upwardprint.com

JOHN DEERE HX10 FOR SALE, rotary cutter, less than 50 hours, factory 3rd tail wheel, excellent condition, \$15,000. (931)212-2923.

JOHN DEERE 50 2-CYL, 52-53 year model, original, perfect condition, \$6,000. (251) 214-3922

3 CO-OP BUNK FEEDERS and 3 hay rings for sale, \$600 for all. (615)202-6175.

CASE 125 MAXX-UM, 4WD, cab, 3 remote valves, air ride and buddy seats, 16x16 Power Shuttle transmission, YES case loader is available, \$125,000. (205) 466-3500

ARAB LIVESTOCK MARKET INC., cattle auction every Tuesday at 10 a.m. Highway 231 South, Arab, AL Video auctions at www.arablivestock.com Robbie Gibbs (256) 490-2583; (205) 589-6236; or, (256) 586-4212

JOHN DEERE 2020 diesel, rebuilt motor, good tires, power steering, 2WD, 50hp, 3 point hitch, \$3,850. (931) 808-8490; (931)728-8490

To Place A Classified Call
800-247-7318

Aisles & Aisles & Aisles

of IH & CaseIH Tractor Parts
New, Used & Remanufactured

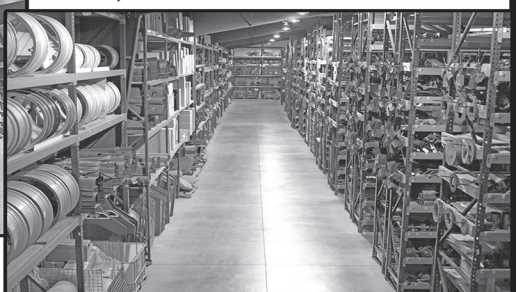

The Largest Exclusive IH & CaseIH Used & Rebuilt Parts Inventory in North America

Bates Corporation

12351 Elm Road Bourbon, IN 46504

Call
1-800-248-2955

www.batescorp.com

EXCELLENT USED TRACTORS & EQUIPMENT



2024 Case IH Farmall 50A - 40 HP to 99 HP Tractors. **\$40,500**



125 Case Maxxum - 4WD Cab, 3 remote valves, air ride & Buddy Seats, 16 x 16 Power Shuttle Transmission - YES, Case Loader is available. **\$125,000**



105A Case Tractor 4WD Two Remotes, Air Ride & buddy seat, 12x12 Power Shuttle Transmission - YES, Case Loader is available. **Call Sales For Price**



Vermeer 504R Premium Round Baler - **\$47,900**



Case IH Farmall 50A - 40 HP to 99 HP Tractors, Used. **\$26,000**



2021 6640 Vermeer Baler - 600 bales, 51/2x4 size. Call Sales **\$39,000**



2023 McCormick X1.45M - Sync Shuttle, MFWD, 2.5 hrs. **\$36,100 CASH PRICE**



2023 McCormick X1.35M - MFWD, 3 hrs., loader. **\$40,200 CASH PRICE**

Snead Equipment

www.sneadequip.com



U.S. Hwy. 278 East, Snead, AL 35952

(205) 466-3500

WE ARE YOUR FULL SERVICE DEALER FOR

SPARTAN MOWERS



Spartan Zero Turn Mowers starting at **\$3,999**

SOUTHERN MIDDLE TN LAWN



3915 Hwy 43, Ethridge, TN 38456 (Next to Chapman Tire) • 931-829-3324 • 931-829-2155

JOHN DEERE 8300 DRILL, 21 hole, 7" spacing, field ready, stock #4652, \$5,450. (423) 595-5715

2020, DOYLE 5 TON fertilizer spreader, ground driven, \$12,500. (205)368-8113.

WANTED, RINGS, feeders, and troughs. Southern Middle Tennessee. (931)307-9839.

WANT TO BUY, OLD POCKET knives and knife collections. (615)630-5251.

HAY PALMER DUMP TRAILER, for sale, 18', \$11,750. (256) 335-4919

JOHN DEERE OFF-SET BOG DISK, 8', \$6,850. (256) 335-4919

To Place A Classified Call 800-247-7318

To Place A Classified Call 800-247-7318



ISUZU BOX TRUCK, 2014 model, 220,341 miles, diesel, A/C, automatic, 16' box, \$19,500. Call or text, (931)607-9737 for more information.

MILLER FARMS Angus Beef from the farm. 100% natural, non-GMO, hormone and antibiotic-free. Whole, halves, or by the pound. Slaughtered and packaged. (931)593-3702.

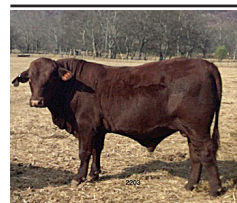

SANTA GERTRUDIS BULLS polled, registered, gentle. Happy Valley Ranch, Quality Cattle Since 1977. (256)566-7878; lindadkelso@yahoo.com.

FARM FENCE MATERIAL FOR SALE, pressure treated round fence posts both tapered and perfect, 4x4 and 6x6 square. Large selection and inventory of STAY-TUFF brand net wire and barbed wire. TARTER gates red and black in stock. MiraFount livestock waterers, pressure treated pine 1x6 fence boards, 14' and 16', geo-textile fabric, staples, Gallagher electric chargers, etc. (931)675-3260.

KUBOTA 9540 4WD, C&A, local tractor, cold A/C, \$38,500. (256) 773-8080

C&B HAY FEEDER WAGONS, 12' \$3,600; 20' \$4,900; 24' \$5,700. (256)777-7137.

C&B 160 BUSHEL CREEP FEEDER, \$4,900. (256) 777-7137

Specializing in Rugged, Reliable and Reasonably Priced Flat Beds, Arm Beds and Spike Beds



RRP TRUCK EQUIPMENT
SPARTA, TN (931) 761-3554





NH T4.75, 75 hp, 4WD, C/A, 2020 model, only 1560 actual hrs, extra clean and ready to go! **\$39,500**



JCB 535-95, 2022 model, 4WD, all wheel steer, C/A, only 745 hours! 7700 lb capacity, 31' reach, extra clean! **\$73,500**



Ford F-150, 4WD, 2010, 1 owner, A/C, lights & gauges work, 5.4 V8 with auto overdrive, runs good! 284K miles, **\$5,000 OBO**



JD 4020 or 4230 High Crop runs and drives **\$8,500**



New IronCraft Batwing Mower, 15' **\$16,500**



Case 650K Dozer, 2007, 80 hp, 6 way blade, 2082 hrs., nice machine! **\$33,900**



New Ironcraft Batwing Mower, 12' **\$13,800**

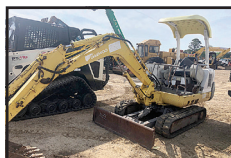

Daewoo D30 Mini-X, runs and works good, good sprockets and tracks **\$12,900**



Woods BW12 Batwing, mowed less than 20 acres, front and rear chains, warranty ~~\$16,500~~ **Reduced \$15,500**



JD 5100M, 4WD, C/A, front and rear 3pt., 7K hrs. very clean, all new tires **\$32,500**



JLG G9-43A Telescopic Forklift, 2005, 9,000 lb., 5400 hrs. approx. **\$33,500**



Ford Bronco, 1996, Eddie Bower, 4WD, 5.8 eng., auto, A/C, power everything and it all works, 217K, **\$14,800**



3330 Alabama Hwy. 36
Moulton, AL 35650

Auctioneer: Ken Nelson, AL #1326
Hours 8:00 a.m. - 5:00 p.m. Monday - Friday



TAC ENTERPRISES

www.tacenterprises.net • 256-974-8588

KUBOTA 9960, 4WD, loader, 2,800 hours, 2 remotes, \$22,900. (931) 729-2320

HAY FOR SALE, 4X5 bales, first cutting, fertilized, sprayed, no rain, \$45 per bale. (256)508-4492.

NEW HOLLAND 1920, 4WD, loader, 33hp, \$13,500. (931) 729-2320

KINZE 3600 PLANTER, 12/23, new no-till, corn and bean meters, 9104 total acres, stock #4201, \$69,500. (423) 595-5715

HAY FOR SALE, 3x3x8 bales of Alfalfa hay and mixed Alfalfa hay. Good horse hay. (931)808-8490; (931)728-5490.

To Place A Classified Call 800-247-7318



VARIETY BUILDERS, building shops, bardos, excavation, new construction, licensed septic installer. Call Peter for Lincoln, Moore, and Bedford counties, (931)675-1952; or, Aaron for Coffee, Warren, and Grundy counties, (931)271-0164. VarietyBuilders@upwardprint.com

To Place A Classified Call 800-247-7318

Ritchie Water Tank
We Carry 2 and 4 Hole



Priefert 12' Corral Panel **\$220⁰⁰**



30% ALL IN ONE PROTEIN TUB 2225# **\$121⁹⁹**

Priefert
Farm, Ranch & Rodeo



14% Grazing Mag Mineral **\$15⁷⁵** per bag with this ad

Guntersville FEED STORE & GARDEN CENTER
256-582-4411
1321 Blount Ave. Guntersville, AL
guntersvillefeedstore.com

Stocking Lots of Priefert Products

Priefert S04 Chute
Call For Prices



Priefert 135 Sweep Tub Premier
Call For Prices

Environmentally Friendly Brush Clearing

by Layne Construction

Remove unwanted vegetation. Cut & grind trees up to 6" & brush into mulch. No brush piles.



We Do All Types Of Dirt Work • Loader & Excavator

We can: Clear for wild game plots • Clear ATV trails • Shooting lanes
Pasture reclamation • Lot clearing • Fence lines • Field borders • Right of way

Call for free estimate: 256-975-4193 • 256-975-4296
www.land-clearing-services.com

FOR SALE, REGISTERED BLACK ANGUS BULLS, will qualify for the full TAEP money, all are by the top AI bulls in the breed. Crawford Angus. Lewisburg, TN. (931)205-2450; (931)359-2633. crawfordangus@bell-south.net



TRUCK FLAT BEDS For All Your Needs. Give Us a call, (931)761-3554. RRP Truck Equipment, Sparta, TN 38583.

NEW AND USED TRACTOR PARTS, all makes and models, free tractor parts hotline, shipping parts daily, we buy salvage tractors. Cross Creek Tractor, Highway 278 E, Cullman, AL. (800) 462-7335; or, (256) 739-0496

To Place A Classified Call 800-247-7318

UNMATCHED STRENGTH, UNPARALLELED DESIGN
Discover Cold-Formed Steel Structures Today!

MetalMax
ROOFING & SIDING

Call us for all your metal needs! (256) 232-8080
metalmxbuildingsystems.com -17713 US-72, Athens, AL 35611

RANGER PRIDE ROUND BALE UN-ROLLER, 3pt hitch, good shape, shed kept, \$700. (931) 852-2643



HAY EXPRESS New MAXILATOR square bale Accumagrapple. Accumulate and load your square bales with ease and with one piece of equipment. Standard skid steer quick attach style in stock. 4800.00 Plus tax. Call Chris at Farm Service Solutions in Leoma, TN, or visit farmservicesolutions.com; (931) 242-7675 stuttsjc@yahoo.com



MINI TRUCKS FOR SALE 4x4, A/C, P/S, 5-speed, auto, dump and regular beds and vans. Delivery Available, Can Special Order. Berryhill Mini Trucks, LLC., 3499 Co. Rd. 93, Anderson, AL 35610. (256)740-7287; www.berryhill-minitrucks.com

WANTED, Athens or Taylor Way heavy-duty bog. (931) 455-7656

NEW HOLLAND 513 MANURE SPREADER, excellent floor, runs smooth, 540 PTO, stock #4635, \$4,950. (423) 595-5715

2023, MCCORMICK X1.35M, MFWD, 3hrs, loader, \$40,200 cash price. (205) 466-3500

Quality Seeds

<p>Open Pollinated Corn Non-GMO Yellow Jarvis Mosebys Prolific Pencil Cob TN Wildlife GT Dwarf Corn Hickory King White</p>	<p>Wildlife Purple Hull Peas Iron & Clay Mixed Pea Buckwheat • Chufa Japanese Millet Peredovik Sunflowers WGF Sorghum Chicory Spring Wildlife Mix</p>	<p>Grass Seed KY-31 Fescue KY-32 Funguss Free Timothy Orchardgrass Max Q-II Jesup-II</p>	
<p>Summer Annuals Sorghum Sudan & BMR Hybrid Pearl Millets German & Browntop Millet Teff Grass Red River Crabgrass Piper Sudangrass</p>	<p>Bermudagrass Common Cheyenne II Sahara II Tierra Verde Mohawk</p>	<p>Clovers - Legumes Dynamite Red Clover Advantage Ladino Durana Ladino White Dutch Balansa Clover NEW Q Red Clover (2,4D Tolerant) Crimson Clover Alfalfa</p>	
<p>Cover Crop Blends Registered Angus Cattle Available</p>	<p>Lespedeza Korean A.U. Grazer Sericea Serala Sericea</p>	<p>Lawn Seed Turf Type Fescue Creeping Red Fescue Turf Bermudagrass</p>	<p>Soybeans • Extend Flex - USG 7495XF - 7543XF • Extend - USG 7496XTS 4.9 3rd year 2nd place average TN Glyphosate Tolerant: • USG Allen 5.6 • NEW USG 7534 GT Can check availability on any other soybean varieties</p>

Clemmons & Hamner Seed, Inc.

5578 County Rd. 34, Killen, AL 35645
www.clemmonshamnerseed.com

Call 256-757-9996

If you don't see what you're looking for, give us a call!



Back to business...



Moo Valley farm is now offering cattle feeding equip.

Stainless options.

931-260-1450

387 Redwood Ln.



2023, YTO Our Lifelong mini excavators are an excellent inexpensive choice to add to your equipment lineup or just get a project done. 3,600 lb machines with a 17-horsepower Kubota diesel engine. All machines come standard with push blade, canopy, hydraulic thumb, and joystick controls. Also, in addition to the normal machine rotation, they are equipped with a side swing boom for getting into tight spaces or digging up against walls and fences. Nice pilot controls and adjustable armrests. \$14,500. Purchase a mini x and get an attachment kit with quick hitch, post hole digger, root rake, and ripper for 900.00 Call Chris at Farm Service Solutions; or, visit farmservicesolutions.com; (931) 242-7675 stuttsjc@yahoo.com

TAYLOR - WAY 200116 DISC, 8', very nice, no breaks, no welds, ready to go, stock #4605, \$4,950. (423) 595-5715

MAHINDRA 4025 for sale, loader, 380 hours, runs and looks like new, \$14,500. (931)939-4999.

H&R AGRI-POWER

THE POWER TO GET YOU **MORE!**

FARMALL Does It all!

WE FINANCE!

NEW & USED EQUIPMENT INVENTORY

24/7 SUPPORT

PRECISION AG

CNH INDUSTRIAL GENUINE PARTS
PARTS & SERVICE

11 HIGHLAND RIM RD • FAYETTEVILLE, TN 37334

931-433-3516 HRAGRIPOWER.COM [f](#) [t](#) [@](#) [v](#) [i](#) [n](#)



TIG WELDERS AND MAINTENANCE LABORERS 43 FABRICATION IS HIRING FOR TIG WELDERS AND MAINTENANCE LABORERS, 1st shift, 40 hours a week, some overtime from time to time. Pay based on experience. Call for information at (931)270-8389; or, send resume to service@43fabrication.com.

1950, JOHN DEERE GOOD CORN SI-A TRACTOR, 1950 LAGE for sale, \$60 or 1951 model, kin- per ton, large orders da rough, \$650. negotiable. (931)256- (931)622-2824. 0481.

WANTED, JOHN DEERE 327 square baler; New Holland 276 or 311 square baler; New Holland sickle mowers. (270)206-0628.

To Place A Classified Call
800-247-7318

SNEAD HYDRAULICS & REPAIR

New or Rebuild Pumps, Valves, Motors, Cylinders & Hydrostats • In House Machine Shop

55231 State Hwy. 79S
Blountsville, AL 35031
Phone: 205-466-3105
Fax: 1-866-372-0303
info@sneadhydraulics.com

Craig Vaughn
Owner/CEO
256-470-0828

www.sneadhydraulics.com

• Farm Tire Service Truck, Available for On-Farm Service Calls – New & Repairs
• Semi-Truck & Trailer Tires – New, Repairs & Balancing

Giles County's Oldest Tire Dealer, Locally Owned Since 1950

Total Tire Care for all Lawn Mower, Vehicle, ATV, Trailer, Semi-Truck Tires & Agricultural Farm Tires



FARM TIRE SERVICE TRUCK AVAILABLE FOR SERVICE CALLS!



Other Passenger Vehicle Shop Services

HUNTER TCX645 TIRE MACHINE

To More Efficiently, Quickly, & Safely Dismount & Mount Semi-Truck Tires & Agricultural Farm Tires

HUNTER HD ELITE BALANCER MACHINE

To Balance All Size Semi Truck Tires without having to use balancing beads



435 North 1st Street, Pulaski, TN 38478 • (931) 363-3516 • mckayfirestone@energize.net

Great Deals on Gently Used Equipment!



Kubota 9960 4WD, loader, 2800 hrs., 2 remotes \$22,900



NH 1920 4WD, loader, 33 hp \$13,500



Mahindra 6500 4WD, loader \$18,900

Cub Cadet 7265 4WD, loader.....\$9,500 **JD 5400** 4WD, loader, 60 hp, 2 set remotes.....\$19,500
MF 4225 4WD, loader, 65 hp.....\$17,900

D & D Equipment

Heavy Equipment & Farm Tractor Sales

1635 Hwy. 50 East, Centerville, TN 37033 • 931-729-2320

Owners: Jerry Davidson & Steve Davidson

See our pics on Facebook Marketplace!

MASSEY FERGU- 2020, NEW HOL- 2005, JLG G9-
 SON 20C Industrial, LAND T4.75 for sale, 43A TELESCOPIC
 loader, low hours, 75hp, 4WD, C/A, only FORKLIFT, 9k lbs,
 starts and runs good, 1,560 actual hours, 5,400 approximate
 like new rubber, extra clean and hrs, \$33,500. (256)
 \$8,900. (931)939- ready to go, \$39,500. 974-8588

STORAGE TRAIL- 2015, NEW HOL-
 ERS FOR RENT OR LAND 5070
 FOR SALE, Lebanon, SQUARE BALER,
 TN area. (615)714- excellent condition,
 3894. hydraulic press and
 tongue, \$14,500; NH
 316 square baler, ex-
 cellent condition,
 \$4,800; Case 586E
 forklift, Cummins
 motor, runs and
 drives, good tires,
 \$10,500. Call Chris,
 (270)206-0628.

WANT TO BUY
 FJ40 Toyota, in mod-
 el years from 1975 to
 1980. (931) 607-9737

C&B MOBILE
 GRAIN BINS, 3,000
 lb. \$3,400; 5,000 lb.
 \$3,900; 6,500 lb.
 \$4,300. (256)777-
 7137.

KUBOTA L3240 for sale, 4WD, loader, hydro, local tractor, \$14,500. (256) 773-8080

HAY FOR SALE, BARN KEPT, 4x5 rolls, net wrapped, \$55 per roll, Lawrence County, TN area. (931)244-0063.



BOW GATES 16 GAUGE, 6' tall, good inventory, 4' up to 12' combo bow gates-ex-ample 12' with 4' wt. FandPLivestock.com; (615)653-8913.

2015, NEW HOL- LAND 5070 SQUARE BALER, excellent condition, hydraulic press and tongue, \$14,500; NH 316 square baler, excellent condition, \$4,800; Case 586E forklift, Cummins motor, runs and drives, good tires, \$10,500. Call Chris, (270)206-0628.

JOHN DEERE 338 Square baler for sale, nice. Call for Price. (256)476-3546; (256)685-0556; (256)565-7780.

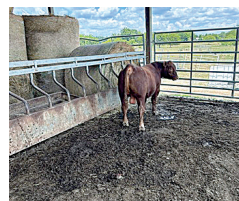

HAY FEEDER PAN- ELS, 6' up to 16' long, 16 gauge, 2"x3" construction and built to last a lifetime, you will not find a better made panel, custom lengths available, TAEP item in Tennessee. Fand-PLivestock.com; (615) 653-8913

INDIA BLUE PEAFOWL FOR SALE, 12 male, 6 female, hatched this June, \$45 each. (931)668-9822.

VERMEER 6650 RANCHER for sale, net/twine, nice. (256)76-3546; (256)685-0556; (256)565-7780. (256) 685-0556

2014, JOHN DEERE 750K for sale, 5,400 hours, used on farm, \$121,500. (256)335-4919.

WANT TO BUY, GRACO or Titan paint sprayers, new or used. Menno Hostetler, 42 Long Road, Ethridge, TN 38456.

HOOP BUILDINGS

Peaked storage buildings with galvanized double truss frame and 22 oz. PVC fabric

- 40x100x21 - \$19,500
- 50x100x23 - \$26,750
- 60x100x25 - \$32,000
- 70x100x28 - \$42,000
- 12x20x8 - \$1,250
- 20x30x12 - \$2,800
- 24x40x12 - \$4,200
- 30x40x15 - \$5,450
- 30x85x15 - \$9,000



8307 Glasgow Road, Burkesville, KY 42717
 (270) 853-5782

ENDS & DOORS INCLUDED IN PRICE.
 Price does not include installation or delivery. Additional sizes and colors available. Custom buildings available.
CALL FOR PRICING!

Round storage buildings with galvanized single tube frame and 22 oz. PVC fabric



SALVAGING

Salvaging Agco 2270 Square Balers

- Round Balers
- Swathers
- Combines
- Tractors

Call Us For New & Used John Deere Row Head Parts!

Over 8000 Machines Parted Out!

Mike's Equip. Co.
Buhler, KS
mikesequipment.com
sales@mikesequipment.com
620-543-2535
since 1977



Buying Or Selling Land? GIVE US A CALL!

Proudly serving Alabama, Arkansas, Louisiana and Tennessee.
Specializing in farm land, ranch land, and development land.

Call Us For All Your Auction Needs In AL.

Brett Underwood (256) 655-9266

Ricky Underwood (256) 679-2039

2806D Winchester Rd., New Market, AL 35761

ricky@underwoodlandcompany.com

brett@underwoodlandcompany.com



Underwood Land Company, Inc.

A Real Estate & Auction Company

www.underwoodlandcompany.com

2024, CASE IH FAR-MALL 50A, 40hp to 99hp tractors, \$40,500. (205) 466-3500



QUALITY LAWN CARE

- Landscaping
- Lawn Maintenance
- Mulch
- Tree Trimming
- Tree Removal
- Clean up

Licensed & Insured
FREE ESTIMATES
931-625-6377

QUALITY LAWN CARE!! We do landscaping, lawn maintenance, mulch, tree trimming, tree removal, clean up. Licensed and insured. Free Estimates. Call for price, (931)625-6377.

2018, PITTS CON-TENDER TRAILER D'Tatch MD for sale, 3 axles, has hyd, \$48,570. (256)335-4919.



BULL GATES-16 GAUGE, 51" and 63" tall, 4'-20' long, good inventory. Fand-PLivestock.com; (615)653-8913.

To Place A Classified Call
800-247-7318

OLD TOBACCO BARN FOR sale, lots of good lumber and tin. Come look-make a bid. (931)639-1089.

MAHINDRA 6500, 4WD, loader, \$18,900. (931) 729-2320

MILLER WELDER AND AIR compressor for sale, with winch on trailer and toolbox, \$6,500. (270)749-4232.

To Place A Classified Call
800-247-7318

JOHN DEERE 120C for sale, off the farm, clean out bucket, reg. bucket. \$47,750. (256)335-4919.

WAGYU HEIFERS for sale. (256)714-6182.

JOHN DEERE 566 round baler; New Holland 450 round baler, net and twine; JD pull behind sprayer with 500 gallon tank; IH 1460 combine with low hours; Gehl 970 silage wagon or carts; IH 863 6 row corn head; IH 464 tractor with new engine; Case IH 5140 open station tractor. (931)335-5557.



DIESEL PUMP REPAIR

- FARM TRACTORS
- DIESEL FUEL INJECTION SERVICE

StanaDyne - CAV-Roosamaster Pump & Injectors

Lewis Porter 931-607-3031 • 931-596-3644

34 Medley Ln., Estill Springs, TN

Open on Saturdays

6 years pump experience



SDJK Excavators, w/ thumb, rubber tracks, hyd blade, NEW! \$6,950



Ironcraft Cutters 8', 10', 12' & 15' In Stock CALL FOR PRICE



SDJK Excavators, 30 hp, w/ thumb, grader blade, Kubota engine \$30,900

John Deere
 1120, loader\$5,500
 2355, CHA, loader\$18,500
 3033R, 665 hrs., tractor 4WD\$28,000
 825 Gator, 1700 hrs, PS\$12,500
 420\$2,500
 6400, C&A, 2WD\$23,000
 6405, 4WD, loader, canopy\$28,500
 Skid Steer 317, 1700 hrs.\$22,500
 Skid Steer 320, 66 hp\$23,000

Ford
 8N\$1,200
 600\$1,500
 4600SU, diesel, PS\$4,800

Massey Ferguson
 231, no loader\$5,750
 250, new loader, diesel, PS\$9,800
 261, dual outlets\$9,250

Misc.
 Archway Feed Mill\$4,000
 Belarus 532, loader\$4,000
 (2) Belarus 250AS, one PS, one no PS\$2,500 ea.
 Case IH C75, 4WD, CHA\$24,500

Farmall 140, w/ cultivators\$4,250
 (1) M Farmall, 3 pt. hitch\$1,500
 Ford 8000 Dump Truck, tandem, diesel, air brakes\$12,500
 Gehl 6635 SXT, turbo, metal tracks\$22,500
 Int 424, gas\$2,850
 Int 674, diesel, 2WD\$4,250
 Int. 950 Feed Mill Call
 Iron Craft Cutters, 15' med & HD In Stock - Call
 JD Trackhoe, small\$18,500
 Mahindra 7010\$22,000
 Kuhn Feed Mixer, used about 100 loads\$22,000
 (3) Manure Spreaders, PTO driven, one int., one Ford Call
 Polaris Ranger ETX, 4WD\$5,750
 Several Wheel Discs Call Cell
 Super A Farmall, cultivator\$1,850
 Tar River No-Till Drills, 5' & 7' In Stock - Call
 Ferguson 46B Roller Packer, JD Running Gear\$7,500
 Kubota RTV X1140, 4 seater, diesel\$12,500

Culvert Pipe, 12" & up, Plastic & Metal • Head Gates • Corral Panels



Lynch Equipment Sales

Westover Drive, Columbia, TN
 931-381-1839 • Cell: 931-619-1338



RICHARDSON SADDLE FOR SALE, made in Culleoka, TN, Call for more information, \$1,000. (931)527-3344.

WRANGLER PARTS FOR SALE, used machines wanted. Deutz engine parts. Martin's Maintenance, Monday-Friday, 8a.m.-5p.m. (270) 265-5040

CUB CADET 7265, 4WD, loader, \$9,500. (931) 729-2320

CASE IH FARMALL 50A, 40hp to 99 hp tractors, used, \$26,000. (205) 466-3500

JOHN DEERE 5525, for sale, 3,500 hours, LHR, \$39,750. (256)335-4919.

IH AND CASEIH TRACTOR PARTS new, used and re-manufactured, the largest exclusive IH and CaseIH inventory in North America. 12351 Elm Road, Bourbon, IN 46504. www.batescorp.com; (800) 248-2955

To Place A Classified Call 800-247-7318

New & Used Tractor Parts

- All Makes & Models
- Free Tractor Parts Hotline
- Shipping Parts Daily
- We Buy Salvage Tractors

Cross Creek Tractor Co.

Hwy. 278 E. - Cullman, Alabama
 (256) 739-0496

1-800-462-7335

E-Mail: info@crosscreektractor.com
www.crosscreektractor.com



ROBINSON ENVIRONMENTAL LAND CLEARING forestry mulching, boom mower bush-hogging, agricultural stump grinding and skid loader work. Call David, (615) 631-0638

JOHN DEERE 7000 PLANTER, 4 row, 36', been through shop, low use, field ready, stock #4534, \$6,250. (423) 595-5715

43 FABRICATION Where Customers are our top priority! We are a multi-craft welding and machine shop that offers equipment rigging and installation. From one off obsolete parts fabrication to large industrial installs/repairs/maintenance, and more! Contact us for all your commercial and industrial needs! No job too big or small give us a call at (931)270-8389 or email us at service@43fabrication.com

REGISTERED BLACK ANGUS BULLS for sale - Born September - October 2023. Sires and Grand Sire include Tahoe, Sure Fire, Craftsman, Rampage, Entice, and Enhance. Located in Putnam County, TN. For pics, pricing, and additional information call, (931) 267-6813

#1 POLE BARN SOURCE

Customize Any Building, Steel and Wood Frame Options, Choose Any Garage Door, House Grade Windows and Doors



Vinyl Siding, Composite Siding, Windows, Doors, Handrails
 Check us out on Facebook!

Over 30+ Colors Available

Clark's Home Solutions, LLC

792 David Crockett Hwy. | Winchester, TN 37398



Call today!
(931)962-8859

WE HAVE A GOOD SUPPLY IN STOCK FOR SALE

DECATUR CONTAINER

5375 Marsha Ave. Decatur, AL 35603

256-751-3800

Providing Quality, Low-Cost Storage Solutions Since 1995



Mobile Offices

- 8' widths
- 20'-40' lengths
- With or without AC
- Custom Built



20'x8'x8 1/2'



40'x8'x8 1/2'



40'x8 1/2'x9 1/2'

Used Shipping Storage Containers & Dry Van Rentals

Call Jason Cato (205) 529-2699.

Office (256) 751-3800 • Email: Jason@DecaturContainers.com

OLD BARNS WANT-ED, we take down old barns. Call T&M Demolition at (270) 962-7058

CONSIGNMENT AUCTION Consignment Auction, Potts Camp, MS 38659. www.rilesauctions.com; Facebook Riles Auctions. Online Bidding powered by Equipment Facts. Call us today to consign! (662)274-4708. January 18, 2025 at 9:00a.m. Holly Springs, MS 38635. (662) 274-4708 riles-auctions@gmail.com

KUBOTA 105S, for sale, 4WD, 4,500 hours, shuttle shift, \$31,750. (256)335-4919.

ONE SET 20" XD, BLACK RIMS with General Grabber AT Tires, \$1,200; one set 17" Dodge aluminum rims with new Toyo AT-III tires, \$1,500. (931)743-3700.

WANT TO BUY, 2 back tractor tires, 16.9-28, in good condition. (931) 314-9355

HAY FOR SALE, 4x5 round bales, net wrapped, good hay, \$50 per roll. (615)513-4999.

JOHN DEERE 5400, 4WD, loader, 60hp, 2 sets of remotes, \$19,500. (931) 729-2320

270 STIHL CHAIN-SAW, \$245. (931) 308-0586

2023, H&S New 3-point pasture drags in 7.5', 13', and 20' widths. 7.5' fixed width \$1,100, 13' manual fold \$2,100 and 20' hydraulic fold for \$3,495. Call Chris at Farm Service Solutions in Leoma, TN; or, visit farmservicesolutions.com; (931) 242-7675

Custom Hoop Bldg. Covers, Hay Tarps, & Pond Liners

11 Colors Available

All covers have 2" weld for Strong Waterproof Seams

Signature TARP

Cover Your Investment

Agricultural • Industrial • Commercial



3433 White Hall Road
Mackville, KY 40040
Fax: 859-375-5269

859-375-5268

GREAT SELECTION OF USED STEEL

IN THE NEED OF STEEL? COME SEE US!
USED STEEL INVENTORY CHANGES WEEKLY
USED STEEL IS \$0.35/LB



54 RECYCLE DR., TULLAHOMA, TN 37388
CFCPICKANDPULL.COM USEDSTEEL@CFCRECYCLING.NET



United Producers, Inc.

LIVESTOCK MARKETING

CREDIT

RISK MANAGEMENT

United Producers Inc

www.uproducers.com

Fayetteville, Tenn.

(931) 433-5256 or (931) 433-4962

Weekly Auction Every Tuesday at 1 p.m.

Graded Feeder Cattle Every Tuesday, Weaned/Vac Feeder Sale - Featured Weekly Tuesdays

Columbia, Tenn.

(931) 223-8323

Weekly Auction Every Wednesday at Noon

Weaned/Vac Feeder Sale - Featured Wednesdays

Columbia Sheep and Goat Sale - 2nd and 4th Monday at 1 p.m.

*holiday exceptions, visit website for full schedule

KY-TN LIVESTOCK MARKET

Hwy. 79N • Guthrie, KY

Thursday Sale 2:00 P.M.

I-65 Exit 112 • Cross Plains, TN

Monday Sale 1:30 P.M.

Check kytnlivestock.com for Special Sales

OFFICE: 270-483-2504

Tom Barnett • 931-624-7376

Arab Livestock Market, Inc.

Hwy. 231 South, Arab, AL



Cattle Auction

Every Tuesday at 10:00 A.M.

256-586-4212

Video Auctions

www.arablivestock.com

Robbie Gibbs: 256-490-2583 • 205-589-6236

Northwest Alabama Livestock Auction

Russellville, AL • nwalivestock.com

Stockholder owned & operated since 1976

Trucking, Feed & Portable Catch Pens Available

Sale each Monday at 10:00 A.M. • Hogs • Goats • Sheep • Cattle

Upcoming Special Feeder Calf Sales

March 3rd, 2025 and June 2nd, 2025

Upcoming Goat Sales

February 8th, 2025 and May 10th, 2025

All sales begin at 11:00 A.M.

Rickie Behel Manager • 256-740-9457 • Barn: 256-332-3323



Sand Mountain Stockyard, LLC

Corner of Hwy's 68 & 168, Kilpatrick, AL

256-561-3434

Sale at 11:30 A.M. Every Wednesday & Saturday

Full Service Facility

Owner:

Eric Wilburn • 256-506-2525



Advertise Here!



Mid-South Regional Livestock Center

Hwy. 41-A, Unionville, TN 37180 • 931-294-5101

Tim Riley (615)714-8090 • Carly Blackman (931)698-7510



Sale every Monday • 11:00 A.M.

Begin receiving cattle on Sunday 12:00-5:00 P.M. & on Monday from 7:00 A.M.

www.midsouthlivestock.com

Hardin County Stockyard, Inc.

3350 Hwy 226, Savannah, TN 38372

731-925-3287

Goats & Hogs Sale – Wednesday 11:30 A.M.

Cattle Sale – Wednesday 1:00 P.M.

Begin receiving livestock on Tuesday 8:00 A.M.-DARK

Full-Service Stockyard Offering:

Trucking, Feed, Appraisals, & Video Sales

Order buying service through Harry Floyd Livestock, Inc.

Harry Floyd (home): 931-722-9200

Harry Floyd (cell): 931-224-2247

Rob Floyd: (cell) 931-224-2248 • Donnie Welch: 731-607-9196

Main Office: 931- 722-3100 • www.floydandsonslivestock.com

Tennessee Valley Livestock

620 S. Poplar, Florence, AL 35630

256-766-0281

Cattle Sale • Monday 12:00 NOON

Begin receiving cattle on Sunday 10:00 A.M. - dark

Full-Service Stockyard Offering:

Trucking, Feed, Appraisals, & Video Sales

Order buying service through Harry Floyd Livestock, Inc.

Harry Floyd (home): 931-722-9200

Harry Floyd (cell): 931-224-2247

Rob Floyd: (cell) 931-224-2248 • Jim Martin: 256-366-3519

Main Office: 931- 722-3100 • www.floydandsonslivestock.com

2 Locations To Better Serve You!

Valley Stockyard

13130 AL Hwy. 157, Moulton, AL 35650

Regular Sale Every Wednesday • 11:00 A.M.

Trucking Available • Country Buying & Bluegrass Video Sales

“Serving our regions cattle producers for 66 years & many more!”

More info: 256-974-5900

Pulaski Stockyard

“Striving To Be Your Full Service Stockyard”

607 West Shoal St., Pulaski, TN 37478

Regular Sale Every Tuesday • 12:30 P.M.

Special Cow Sale First Friday of Every Month • 6:00 P.M.

Special Goat Sale Every 3rd Friday Each Month • 6:00 P.M.

Office 931-424-8389 • www.pulaskistockyard.com

Derek Black 931-638-5392 • Benji Mccafferty 256-740-9648

Advertise Here!

Selection • Service • Satisfaction

- Aerial Work Platforms
- Lawn- Landscape-Tree
- Compaction
- Material Handlers
- Skid Steers-Mini Excavators
- Generators and Accessories
- Construction Tools
- Concrete-Masonry



From Contractor To Homeowner, **We Can Help!**

WATSON'S Equipment Rental

290 Interstate Drive • Manchester, TN 37355
 Mon.-Fri. 7:00 A.M. - 5:00 P.M. • Sat. 7:00 A.M. - NOON



931-954-5862

www.WatsonsEquipmentTN.com

CATTLE SWEEP SYSTEMS Heavy Duty galvanized 8 bar 6' tall. 90 degree with 10' of alley starts at \$1,480. 180 degree w/20' of alley starts at \$2,475. We can add as needed to customize your system. Call Chris at Farm Service Solutions in Leoma, TN; or, visit farmservicesolutions.com; (931) 242-7675

SAND MOUNTAIN STOCKYARD LLC, sales starting at 11:30 a.m. every Wednesday and Saturday. Full service facility on the corner of Highways 68 and 168 in Kilpatrick, AL. (256) 561-3434

JOHN DEERE 1050 for sale, starts and runs excellent, \$6,400. (931)939-4999.

WOOD SPLITTERS, 10 different styles to choose from, models for many excavators, made in the USA, no brakes/no bends. TM Manufacturing. www.skidsplitter.com; (320) 286-3077

FORD 4500 BACK-HOE, good farm machine, \$5,500. (256) 773-8080

To Place A Classified Call
 800-247-7318

PRESSURE TREATED CCA PINE POSTS for sale, 6x6x12', \$32 each. (931)675-3260.

2023, **YAMAHA WOLVERINE** side-by-side for sale, 240 miles, 4 seater, 4WD, excellent condition, garage kept, \$19,500. (828)735-2665.

INTERNATIONAL 500 DISK, heavy duty, \$3,500. (251) 214-3922

INDUSTRIAS AMERICA Pull-type tandem and offset discs. Tandems have 22" blades and offsets have 24" blades. 8' tandem \$5,750, 10' tandem \$6,000, 7' offset \$5,300, 8' offset \$5,750, 10' offset \$6,250. Call Chris at Farm Service Solutions in Leoma, TN; or, visit farmservicesolutions.com; (931) 242-7675

CHEVROLET OF BOAZ, commercial trucks for sale. 1134 US Hwy 431, Boaz, AL 35957. www.chevroletofboaz.com; (800) 531-4253

WANT TO BUY COWS, or cow/calf pairs. Middle TN. (931)307-9839.

TWO VINTAGE AMERICAN HEREFORD JOURNALS, February 1953 and September 1953, very desirable and beautiful pictures, \$100 for both. (931)363-7788.

WANTED, 973 NEW HOLLAND grain head, any condition. (256)497-1379.

2014, **CATERPILLAR D6T** for sale, 5,800 hours, good UC 85%, \$152,750. (256)335-4919.

CASE 105A TRACTOR, 4WD, two remotes, air rid and buddy seat, 12x12 Power Shuttle transmission, YES Case loader is available. (205) 466-3500

Cowherd Equipment & Rental, Inc.



Penta 4040
 Several Other Models In Stock



Jaylor 5400
 In Stock - Call



Hagedorn 5290
 In Stock - Call



Nuhn Lagoon Pump
 8'; Call for more info



Cloverdale 420T Mixer
 In Stock - Call



Vermeer VSR440
 In Stock - Call

Numerous Used Mixers Available! • Free Demo On All Mixers

For more information:

Cowherd Equipment & Rental, Inc.

1483 Old Summersville Rd. • Campbellsville, KY 42718

270-465-2679 • 270-469-5095 • 270-469-0398

PRODUCE AUCTION
 Every Monday • Wednesday • Friday
 Sale Starts April - October at 11:00 A.M.
 Call for additional info



931-829-1114 • 469 S. Brace Rd., Ethridge, TN 38456

www.PlowboyProduceAuctions.com

SMART-TILL
 Cherokee Tillers,
 50" and 59" chain
 drive regular duty;
 48", 63", 71" til-
 lers in gear drive
 medium duty; 84"
 gear drive heavy
 duty. 48" 1,825;
 50" \$1,700; 59"
 \$1,800; 63" 1,925;
 71" \$2,400; 84"
 \$2,800 plus tax.
 Call Chris at Farm
 Service Solutions;
 or, visit [farmser-
 vicesolutions.com](http://farmser-

 vicesolutions.com);
 (931) 242-7675

**2023, TAR RIVER
 SAYA NO TILL
 DRILL** These 55"
 and 78" Drills
 are set up on 7.5"
 spacing and will
 plant a variety of
 seeds from corn,
 beans, and wheat,
 to fescue and clo-
 ver. Stainless steel
 boxes let you drill
 fertilizer at the
 same time as you
 plant seed. \$5,900
 for 55" and \$6,995
 for a 78" plus tax.
 Call Chris at Farm
 Service Solutions
 in Leoma, TN; or,
 visit [farmservices-
 olutions.com](http://farmservices-

 olutions.com); (931)
 242-7675

2020, NEW HOL-
 LAND T4.75, 75
 hp, C/A, 4WD, very
 clean, nice, \$44,500.
 (256) 974-8588

WANTED 4 ROW
 COMBINE with 15'
 grain head. (931) 314-
 3805; or, (931) 383-
 0653

2019, KUBOTA M4-
 061 hydro shuttle de-
 luxe, bucket, grapple,
 2 remotes, 3rd func-
 tion, 236 hours. (256)
 773-8080

The flagship store for
HIGH-QUALITY
YANMAR
EQUIPMENT

 PROVEN
 QUALITY

10
 YEAR
 LIMITED
 POWERTRAIN
 WARRANTY

#1
 RANKED
 PRODUCT QUALITY

2021-2020-2019-2018
 EQUIPMENT DEALERS ASSOCIATION
 SURVEY | TRACTOR MANUFACTURERS
 PRODUCT QUALITY

YT235 - 35 HP YT347 - 47 HP YM347 - 46 HP

SA325 - 23.9 HP YM342 - 42 HP

YANMAR
EVO STORE (770) 878-9101
 5889 Old Alabama Rd., Acworth, GA • yanmarevostore.com

2021, VERMEER
 6640 BALER, 600
 bales, 5 1/2x4 size,
 \$39,000. (205) 466-
 3500

SALVAGING AGCO
 2270 SQUARE BAL-
 ERS, round balers,
 swathers, combines
 and tractors. Call
 us for new and used
 John Deere row head
 parts. Over 8,000
 machines parted
 out. Mike's Equip-
 ment Co., Buhler,
 KS. [mikesequip-
 ment.com](http://mikesequip-

 ment.com); [sales@mikese-
 quipment.com](mailto:sales@mikese-

 quipment.com); (620)
 543-2535

2023, MCCORMICK
 X1.45M, Sync Shutt,
 MFWD, 2.5 hours,
 \$36,100 cash price.
 (205) 466-3500

CUSTOM HY-
 DRAULIC SQUEEZE
 CHUTE, for sale,
 \$5,800. (256)777-
 7137.

JOHN DEERE 7000
 PLANTER, 4 row,
 30", new no-till, field
 ready, stock #4658,
 \$5,650. (423) 595-
 5715

WANTED, Standing
 Tracts of Timber and
 Cedar to buy and cut;
 also, mulching ser-
 vices. Dwight Rogers,
 (931) 580-4816

CASE IH 5100
 GRAIN DRILL, 12'
 width, 7" spacing,
 21 drops, field ready,
 stock #4662, \$3,450.
 (423) 595-5715

0%
**SPECIAL RETAIL
 FINANCING
 FOR 36 MONTHS**
 ON SELECT NEW BUSH HOG® EQUIPMENT
 INCLUDING FLEX-WING AND MULTI-SPINDLE ROTARY CUTTERS,
 HAY TEDDERS, AND HAY RAKES

Trust in a company whose name has become synonymous with the task.
 That's performance. That's reputation. That's Bush Hog®.

**IF IT DOESN'T SAY
 BUSH HOG®
 IT JUST WON'T CUT IT™**
www.bushhog.com

**Built
 BUSH
 HOG®
 TOUGH**
 E-STORE
 BUSH HOG
 EQUIPMENT

Dean Farm Supply
 28739 U.S. Hwy. 72 • Hollywood, AL 35752
 256-574-1112
www.DeanFarmSupply.com



Circle W • Delta
Calico • Blazer
GPI • Homesteader

**Torch & Welding Gas Bottles
Available For Rent**

Horse	Utility Trailers	Cargo, Dumps
Stock	Carports	Bike Trailers
Flat Beds	Gates & Panels	Tow Dollies

Parts - Sales - Service - Rentals

RV Parts Now Available

Consignments Welcome

The Trailer Store

1021 New Lewisburg Hwy., Columbia, TN

Hours: Mon.-Fri. 8:00 A.M. - 5:00 P.M.; Sat. Closed

Mark Curry, Justin Curry, Becky Lynch

Office: 931-381-2795

Fax: 931-380-0337

DECALS AFFORD-
ABLE DECALS AND
SAFETY DECALS.
Prompt. Knowledge-
able Reliable Service.
www.QuipCal.com;
Call, (215)536-5339;
email:info@custom-
servicescompany.
com.

BUSH HOG 2615 for
sale, 15', nice. Call
for Price. (256)476-
3546; (256)685-0556;
(256)565-7780.

HAY FOR SALE,
4X5 round bales, net
wrapped, approxi-
mately 20 bales, \$50
each; 5x5 round bales,
barn kept, approxi-
mately 50 bales, \$55
each. (931)703-4404.

MINI DIAHATSU
HI-JET TRUCK for
sale, 4WD, 5 speed
hi-low transmission,
makes flatbed, \$5,500
or best offer. (931)639-
1089.

Dave's Sawmill Sales

Come See Us At The...

National Farm Machinery Show

West Hall Booth 1123-1125

Hud-Son Forest Equipment

Louisville, KY • February 12-15, 2025

Ask about
our show
specials!



**HUD-SON SAWMILLS,
FOR THE WORK YOU DO.**

We manufacture a number of sawmills,
starting with our Sawyer Model at just

\$2,495

**UNIFOREST
WINCHES**

Starting at
\$3,995

For more information or a free brochure, call:

In Kentucky, call Dave in Lawrenceburg: 859-265-0793

In Tennessee, call Harold in Crossville: 931-787-3547



**GARAGE DOOR
INSTALLATION
& REPAIR GA-
RAGE DOORS
& OPERATORS
- NEW INSTAL-
LATION & RE-
PAIRS - WE
USE ONLY TOP
BRAND DOORS
AND OPERA-
TORS (DOOR-
LINK/LIFTMAS-
TER). CALL NOW
FOR A FREE
QUOTE! SERV-
ING SOUTHERN
TN AND NORTH-
ERN AL. (931)
292-4889**

FORD 6640, CHA,
local tractor, \$10,500.
(256) 773-8080

2022, JCB 535-95
4WD, all wheel steer,
C/A, only 745 hours!
7,700 lb. capacity, 31'
reach, extra clean!
\$73,500. (256)974-
8588.

KINZE 2000
PLANTER, 6/11,
like new, totally re-
built, with warranty,
stock #4698, \$23,500.
(423)595-5715.

KIOTI DK 4710 SE for
sale, cab, loader, like
new, 70 hours, 4WD,
\$34,000. (931)939-
4999.

JOHN DEERE
550H for sale, LGP,
runs good. \$42,750.
(256)335-4919.

JOHN DEERE 4020,
or 4230 High Crop,
runs and drives,
\$8,500. (256)974-
8588. (256) 974-8588

2022, KUBOTA M5-
111, 4WD and Kubota
loader, \$59,000. (205)
466-3500

SCHWEISS DOORS,
hydraulic one-piece
doors or bifold trap
lift doors. schweiss-
doors.com; (507) 426-
8273

FANCY ANGUS
BRED HEIFERS, 30
head, start calving
February, have com-
mercial and regis-
tered. Great genetics.
(931)994-2813.

DEWEZE SUPERS-
LICER roll bale feed-
er, \$19,500. "The best
way to feed what you
need - Stop your hay
loss." Give us a call,
RRP Truck Equip-
ment, Sparta, TN
38583. (931) 761-3554

MRT JLG FIN-
ISHED WITH MY
SHOP HOUSE PROJ-
ECT! For sale, 260
MRT JLG rough
terrain scissor lift,
4WD, Kubota diesel,
\$11,000. Centerville,
TN area. (810)531-
4149.

**To Place A
Classified Call
800-247-7318**



**NEED
AG
TIRES?**

Road Service & Delivery Available



We have
tractor tires!

Ask for Belinda

**KEEP TRUCKING
TIRE SALES**

New & Used Tire Sales
Big Truck & Ag Tires

(931) 242-1458 ★ (931) 242-6618

9021 Hwy. 43 • Killen, AL 35645

24rd Annual Farm Equipment Auction



March 1st @ 9:00 A.M.
Held at Holder's Tobacco Warehouse
Hartsville, TN

Conducted by
Ron C. Paschal Auction, FL 1941
(615) 574-0931

For consignment inquiries, contact:
Jason, Blake, or Stanley at
(615) 374-3100 or (615) 633-8663

Don't miss this sale!!!!

WANTED, FEMALE BORDER COLLIE short hair puppy, weaning age but not older than 11 weeks old. (270)406-8995.

REGISTERED BLACK ANGUS BULLS all yearling bulls sold, will have more in October. Turrentine Angus, Shelbyville. (931)607-8950; aturrentine@cafes.net.

CORRAL PANELS, 16 GAUGE, 6' tall, good inventory, 8' up to 16' long. FandPLivestock.com; (615) 653-8913

KUHN 7' DISC MOWER for sale, \$2,800. (629)395-4558.

HESSTON STAKHAND for sale, \$2,000. (629)395-4558.



Bill Thomas
Founder (1940-2010)

Will Thomas
Publisher / CEO

Katie McNabb
Director of Magazines

Gabby Denny
VP of Marketing

Chase Perryman
VP of Talent

Wesley Bryant
Editor-in-Chief

Janet Mullins
Business Development
(931) 993-0026

Bob Barger
Business Development
(601) 422-5064

Shelli Fuller
Customer Service

Barb Hargrove
Senior Operations Coordinator

Tracey Pollock
Human Resources/Finance

Todd Pitts
Lead Print Ad Designer

Clinton George
Digital Design Director

 **(800) 247-7318**

 **404 Main Ave. South**
Fayetteville, TN 37334

 FarmersExchange.com

Mats, cuts, negatives, art work or other copy submitted for publication is considered to be the property of the advertiser. Advertising is accepted with the understanding that all liability for copyright violation is the sole responsibility of the advertiser.

The Exchange will make every effort to see that advertising copy is correctly printed, but shall not be liable for failure to publish an ad or for typographical errors.

The Exchange will gladly reprint, without charge, that part of an advertisement in which an error occurs, provided a claim is made within three (3) days of the first publication of the ad.

© 2025 Exchange Media Group
All Rights Reserved

SPECIAL ONLINE AUCTION

Tractor/Farm Machinery Consignment
February 11th-15th, 2025

Powder Mills Farm Equipment

1555 Powder Mills Rd. • Magnolia, KY 42757 • 270-528-2583
www.powdermillsfarmequip.com • 5westons@scrtc.com

OLSON AUCTION INC., WINAMAC, INDIANA



**STOP BY AND SEE ALL THE INVENTORY
ON YOUR WAY TO THE NFMS!**

Consign Your Items by February 8th @ Noon (CST)
Auction Closes Online February 15th @ 5:00 PM (CST)

We Have The Right Trailer For You!



Austin Trailer Sales Florence, AL (256) 483-0744	Grandview Welding Thompkinsville, KY (270) 487-8813
Double D Trailer Parts Flemingsburg, KY (606) 748-9841	Lasseter Tractor Moultrie, GA (229) 985-1027
The Trailer Store Columbia, TN (931) 381-2795	Dustin Neat Enterprises Dunnville, KY (800) 346-4486

WANTED FORD 3000 AND CUSHMAN Looking for Ford 3000 gas for parts. Wanted Cushman turf truckster running or not for parts (256) 318-8960 bb-daisy3@gmail.com

180 DEGREE SWEEP TUB with 7' bow gates, 6' tall, heavy duty. (615)653-8913.

NORTHWEST ALABAMA LIVESTOCK AUCTION, stockholder owned and operated since 1976. Sale each Monday at 10 a.m. hogs, goats, sheep and cattle. Call the barn at (256)332-3323; or, Ricky Behel, Manager at (256) 740-9457

WANT TO BUY FJ40 Toyota, in model years from 1975 to 1980. (931) 607-9737

Over 50 Truck Beds in stock, newer & older Chevrolet, Ford, Ram & GMC Single & Dual-Wheel Trucks



Aluminum Beds
Call for Prices

Steel Beds
Call for Prices

Now carrying
Iron Bull Trailers
Call for prices!

We will trade for your used bed!
Used Flat Beds & Dually Beds Available!
Custom Orders Available!

Skirted Steel Beds - Call for Prices



Fast Installation on In-Stock Inventory
Call Devin or Todd
931-738-9275



120 Auto Lane | Sparta, TN 38583
Hwy. 111 in Sparta



JASONLEWISAUTOMOTIVE.COM

*Price plus tax, installation hardware, & installation. Prices do not include applicable sales taxes. Installation hardware not included in advertised price. Limited quantities available. Due to advertising deadlines, some models may be sold out. **Financing available through Sheffield's on most models.

LOOKING FOR SOMEONE TO harvest clear cut 79 acres of hardwood, pine, cedar, Jeter Beech Creek Road area, Clifton, Wayne County, TN. (931)486-0328.

JOHN DEERE 350 Sickle Mower, 7ft, \$975. Glasgow, KY. (270) 308-0894 cl45@or40.com

REGISTERED POLLED HEREFORD bulls and heifers for sale. Lynnville, TN area. (931)527-3392.

JOHN DEERE 4240, for sale, bucket and hay spear, \$27,500. (256)335-4919.

4,000 BALES OF ORCHARD GRASS HAY, 12-14% protein, \$8-\$10 per bale. Hohenwald, TN area. (931)628-0529.

HERE FORD BULLS 20-24 MO AI sired, good disposition, farm raised, good milk. Free delivery up to 100 miles. Please leave message. (931) 668-9749 ayersfamily@ben-lomand.net

WANTED SMALL SEEDER BOX, that fits John Deere FD-BB 13 hole grain drill. (629)395-4558.

WANT TO BUY, goats, sheep, chickens, and guineas. Ardmore, TN area. Call, (256)777-0065; (931) 427-8477

To Place A Classified Call
800-247-7318

CORN SILAGE, premium harvestore quality, \$85 per ton with free local delivery. No Sunday sales. (931) 308-2128

HONEY BEE NUCS \$180; \$25 payment with order, quantity discount. April or May. Joe N. Hostetler, 150 Mt. Horeb Rd., Ethridge, TN 38456.

SIGNATURE TARP, custom hoop building covers, hay tarps, and pond liners, 11 colors available, all covers have 2" weld for strong waterproof seams. (859) 375-5268

LIVESTOCK & FLATBED TRAILERS & FLATBED TRAILERS for sale, must see, different sizes and options. Financing available. Wholesale Trailers, Lebanon, TN. (615) 714-3894

TWO SOLAR THERMAL PANELS for sale, 4'x8', \$400 each. Shelbyville, TN area. (931)695-5754.

OVERSTOCKED!

- Retaining Wall Blocks
- Landscapers
- Farmers
- Industries
- Build Your Storage Bins!

\$60 Each (You Haul)

Mid South Concrete Inc.

P.O. Box 1220 • 1750 Braley Ln. • Pulaski, TN 38478
2408 Hwy. 43 South • Leoma, TN 38468
931-363-0690 • 800-705-5326

www.midsouthconcrete.com

Cole: (931) 993-8874

Rocky: (931) 703-6255



Financing Available

Trade-Ins Welcome

ELK VALLEY
TRUCK & TRAILER
FAYETTEVILLE, TN
931.433.6255

See our website for complete list
elkvalleytrailersales.com

2983 Huntsville Hwy., Fayetteville, TN
(931) 433-6255



\$14,900

EBY 20' Livestock Trailer

• 210" cuts • All alum • 7' wide
• 6'8" tall



\$35,900

2023 Dixie Star, 2 horse

• 7' shortwall • 6'8" wide • 7'6" extra tall!
• 18' Box length • Power slide out • Hydraulic jack



\$64,900

2018 Merhow 4 Horse

12ft Living Quarters, Slide out,
Power awning, Hydraulic jacks



\$11,900

Ram 3500

2007, 5.9 Cummins diesel, 6 spd, service
bed, 263K miles

CUB FARMALL 1948, looks and runs good, power lift, 3pt hitch, cultivator, turn plow, 2 belly mowers, new battery, \$2,300. (256) 679-2027

HAY FOR SALE, well fertilized, mixed grass, McHale 4x5s, dry stored \$55/roll, outside stored \$50/roll, horse quality rye grass barn stored \$70/roll. Large orders call for price. (256)605-3613. (256) 605-3613

WANTED, PAIR OF SPOKE wheels for John Deere Unstyled Model B. (423)605-9515.

VERMEER M8050 for sale, cut less 100 acres, new warren-ty & 0%. Call for price. (256)476-3546; (256)685-0556; (256)565-7780.

2007, **CASE 650K DOZER**, 80 hp, 6 way blade, 2,082 hrs, nice machine, \$33,900. (256) 974-8588

3 **CO-OP BUNK FEEDERS** and 3 hay rings for sale, \$600 for all. (615)202-6175.

A D D I S O N A G R I - B U I L D - E R S, poultry houses, barns, sheds, all types of buildings for farms, and wood and steel trusses. Owner Craig Pigg, (256) 747-3444

50 GALLON ALUMINUM FUEL TANKS for sale, \$50 each. Lebanon, TN area. (615)714-3894.

AMERICAN BLACK HEREFORD Registered, good EPDs, \$3,500. (205) 489-6518 randwmoody@hotmail.com

PRESSURE TREATED DRESSED PINE for sale, 2x4x14', treated for ground contact, \$6.75 each. (931)675-3260.

8 REGISTERED RED AND BLACK ANGUS HEIFERS, 21-23 months old, excellent EPDs, \$2,950 and up. gibsoncattle.com Call Joe Gibson, (706) 506-3026

C&B ANGUS AUTO CATTLE SQUEEZE CHUTE for sale, \$3,200. (256)777-7137.

MASSEY FERGU- SON 1030, 26hp, 3 cylinder diesel, 12 speed, \$2,700. Blountsville, AL area. (205)240-8740.

1947 **RED INTERNATIONAL 1-1/2 ton truck**, rad rod material/yard art, \$1,000. Free delivery within 75 miles of Waverly, TN. (931)622-2824

Chapman Land and Cattle & Woolfolk Farms

Genetic Source BULL & FEMALES Sale

Saturday, February 22, 2025 • 1:00PM (CST) • 2090 Old Airport Road • Nunnely, Tennessee 37137
Selling 95 Lots: **BULLS, BRED HEIFERS, EMBRYOS, SEMEN, F1 BRED HEIFERS**



LOT 7 - CLC 156J STEADY 964 222L REG. # P44552747



LOT 34 - CMR WMC CLC H086 113J VACA 315L REG.# P44485740

CATALOGS UPON REQUEST

Dale Stith, Auctioneer
TN License #5782
918-760-1550

CHAPMAN LAND & CATTLE
Ryan Chapman 615-335-3187
John Thomas Woolfolk 731-345-1585
Bobby Singleton 615-708-1034
chapmanlandandcattle.com

WOOLFOLK FARMS
Scott Woolfolk 731-571-7399
John Woolfolk 731-225-2620
wwherefords.com
on facebook @Woolfolk Farms

AUCTION ALERT!



Ready to sell your equipment?
Call Bailey or JimBob to consign now!
Ready to buy equipment? Join us and Win the Bid!

****Consignments accepted on-site from Jan 27th, 8AM****

**Join us at Longtown Gin on Feb 8th
 for our LIVE & ONLINE auction!**

250 Longtown Rd., Mason, TN 38049

Get the facts with Equipment Facts

**Remember: inspect
 before you buy and
 all sales are final!**



Bailey: (901) 412-1165 | Jim Bob: (901) 212-4664

TN Firm #1466 • TN Auction #1486

FACTORY INSTALLED CRENLO CAB for sale, fits early John Deere 3020 or 4020 row crop, good original glass, \$500. (423)767-3238; and after February 5 call (729)767-3238.

WANT TO BUY OLD Case XX pocket knives and old advertising signs. (931)993-7455.

JOHN DEERE 50 2-CYL, 52-53 year model, original, perfect condition, \$6,000. (251) 214-3922

TRUCK TOPPER FOR SALE, came off of Dodge Ram 1500 crew cab truck, white in color, great condition, we just don't need it, \$300 or best offer. Lincoln County, TN. (931)652-4713.

VERMEER 504R PREMIUM for sale, net/twine, nice, low bales. Call for price, (256)476-3546; (256)685-0556; (256)565-7780.

ROUND PEN PANELS, 12' galvanized; 5' tall, \$120 each; 4' tall, \$120 each; 6' tall, \$140 each; available in economy medium duty-heavy duty. FandPLivestock.com; (615) 653-8913

CRENSHAW AUCTIONS four farm retirement, one location, February 1, 2025 starting at 8:45 a.m. at 1000 Southern Celebration Blvd, Robinsonville, AL 38664. For more information call Michael Crenshaw at (901) 383-0051; or, William Crenshaw at (901) 486-6828

REVEAL 4-N-1



THE ULTIMATE ARENA AND GROUND PREP TOOL

- Grading & Leveling Driveways
- Ballfield Maintenance
- Horse Arenas
- Waterways
- Agricultural
- Erosion Repair



www.REVEAL4-N-1.com • (937) 444-2609 • Mt. Orab, OH

ISUZU BOX TRUCK, 2014 model, 220,341 miles, diesel, A/C, automatic, 16' box, \$19,500. Call or text, (931)607-9737 for more information.

JOHN DEERE HX10 FOR SALE, rotary cutter, less than 50 hours, factory 3rd tail wheel, excellent condition, \$15,000. (931)212-2923.

SANTA GERTRUDIS BULLS polled, registered, gentle. Happy Valley Ranch, Quality Cattle Since 1977. (256)566-7878; lindadkelso@yahoo.com.

JOHN DEERE 8300 DRILL, 21 hole, 7" spacing, field ready, stock #4652, \$5,450. (423) 595-5715



Chicken Litter For SALE

Kiln Dried Shavings For Sale

ORGANIC FERTILIZER

• DELIVERY AVAILABLE •

931-967-8699 • 931-607-8699



Thinking of having an auction?
WE CAN HELP!

Real Estate of all Types • Assets • Estates

8719-A AL Hwy. 53, Toney, AL 35773
256-536-7497



HORTON
 AUCTION & REAL ESTATE

Sales That Satisfy Since '65

Online Bidding Available • www.hortonauctions.com

WANTED, HAY RINGS, mineral feeders, and troughs. Southern Middle Tennessee. (931)307-9839.

2023, YTO Our Lifelong mini excavators are an excellent inexpensive choice to add to your equipment lineup or just get a project done. 3,600 lb machines with a 17-horsepower Kubota diesel engine. All machines come standard with push blade, canopy, hydraulic thumb, and joystick controls. Also, in addition to the normal machine rotation, they are equipped with a side swing boom for getting into tight spaces or digging up against walls and fences. Nice pilot controls and adjustable armrests. \$14,500. Purchase a mini x and get an attachment kit with quick hitch, post hole digger, root rake, and ripper for 900.00 Call Chris at Farm Service Solutions; or, visit farmservicesolutions.com; (931) 242-7675 stuttsjc@yahoo.com

KUBOTA 9540 4WD, C&A, local tractor, cold A/C, \$38,500. (256) 773-8080

TRUCK FLAT BEDS For All Your Needs. Give Us a call, (931)761-3554. RRP Truck Equipment, Sparta, TN 38583.



Used Conveyor Grain Vac Call

Hydraulic Dump Hay Wagons in stock Call

Farm King Augers Several Sizes Overstocked! Reduced Prices! Call

Pintle Hitch Trailer, 20' + 5' dove, dual tandem \$4,000

Peterbilt 3406 Cat 1988, new 22' Scott Alum. bed, 3000 series Hoist \$50,000

New Items Available!

Ponderosa Horse Trailer, rubber mat, excellent shape \$3,000	TRI Box Blades, 6', in stock, new & used..... Call
Bush-Whacker Cutter, good used, 15' \$7,000	Kubota Disc Mower, like new \$7,500
Farm King Finish Mowers, 6' & 7' Call	Hydro Dump Wagons In Stock
Hay Express, 4 bale, individual dump..... \$2,500	(2) 1070 Swing Augers, used..... Call
Hay Wagon, 6-7-8 Bale, bumper hitch & gooseneck..... Call	EZ Haul Low Pro, 20', 10' hydro dove tail..... \$25,000
New Farm King Grader Blades & Tillers..... Call	Enorossi Rakes, used, 3 in stock Call
REM Grain Vac, in stock Call	1070, 1080, 1385, 1395, 1031, 1036, 1336 Augers..... In Stock
TN River Brand Cutters, 6', 7' or 8', pull type, 3 pt. In stock..... Call	Durabilt Rake, 10 wheel batwing \$2,500
New & Used Enorossi Tedder, 4 basket, 17'..... Call	Bush Hog Brand Cutter, 15', like new \$3,500
Used Grain Vac..... Call for Prices	Peterbilt 1999, wet kit, Cummins engine..... \$35,000
New & Used Tedders In Stock	NH Baler Hitch & Slides, complete with all bolts to install..... \$500

Straw For Sale - 5' Round Bales, net wrapped or small square bales

Beef Steers For Sale - Can take to slaughter, sell 1/2 or whole

Chandler's Farm Equipment

270-586-6653

Marty 270-392-0359 • Lloyd 270-535-6653
2529 Salem Road • Franklin, KY
Going Strong Since 1944



VARIETY BUILDERS, building shops, bardos, excavation, new construction, licensed septic installer. Call Peter for Lincoln, Moore, and Bedford counties, (931)675-1952; or, Aaron for Coffee, Warren, and Grundy counties, (931)271-0164. VarietyBuilders@upwardprint.com

MILLER FARMS Angus Beef from the farm. 100% natural, non-GMO, hormone and antibiotic-free. Whole, halves, or by the pound. Slaughtered and packaged. (931)593-3702.

PALMER DUMP TRAILER, for sale, 18', \$11,750. (256) 335-4919

JOHN DEERE OFF-SET BOG DISK, 8', \$6,850. (256) 335-4919

CASE 125 MAXX-UM, 4WD, cab, 3 remote valves, air ride and buddy seats, 16x16 Power Shuttle transmission, YES case loader is available, \$125,000. (205) 466-3500

WANT TO BUY, OLD POCKET knives and knife collections. (615)630-5251.

2020, DOYLE 5 TON fertilizer spreader, ground driven, \$12,500. (205)368-8113.

ARAB LIVESTOCK MARKET INC, cattle auction every Tuesday at 10 a.m. Highway 231 South, Arab, AL Video auctions at www.arablivestock.com Robbie Gibbs (256) 490-2583; (205) 589-6236; or, (256) 586-4212

Well Built™ to Handle Your Hay

Trust Your Most Important Forage Crop to Stoltzfus Mfg.

Well Built™ Round Bale Carriers



Heavy Duty

- Designed to load & unload with a 3 pt. hitch bale spear
- Reinforced cross members
- 9 models with 6, 8, or 10 bale capacities
- Heavy duty construction

Dealer Inquiries Invited! Several Locations Available!

Well Built - Feeders:

- Built tough for long life!
- Available in a variety of lengths
- Adjustable slant bar or self-locking head locks
- Ideal for cattle in either feedlots or meadows



Gates • Slant Bar Sections
Head Locks • Gutter Grates

For a free brochure or more information, call: **610-273-3603**

Dealers located throughout TN & KY
Call for the one nearest you!
F.O.B. Cub Run, KY

Stoltzfus MFG

Cub Run, KY

DEALER INQUIRIES INVITED • CUSTOM WAGONS A SPECIALTY

Requested Delivery On or Before February 5, 2025

PRSRT STD
US POSTAGE
PAID
MONROE, GA
Permit # 15

P.O. Box 490
Fayetteville, TN 37334

RUSSELL BARNETT

START SOMETHING NEW

SALES EVENT

See Travis Searcy, The "Truck Specialist"
We're Better and We'll Prove It!

We Are Your Cab & Chassis &
Dually Headquarters



New 2024 Ram 3500 Tradesman, crew cab, 4WD, 6 spd. auto, Cummins diesel, Stk#D12851N
MSRP: \$77,405.....**Sale Price \$66,148**



New 2024 Ram 2500 Tradesman, crew cab, 4WD, 6 spd. auto, diesel, Stk#D12675N
MSRP: \$74,680.....**Sale Price \$62,702**



New 2024 Ram 4500 Tradesman, chassis cab, crew cab, 6 spd. auto, 4WD, diesel, Stk#D12849N
MSRP: \$81,775.....**Sale Price \$73,387**



New 2025 Ram 3500 Tradesman, crew cab, 4WD, 8 spd. auto, diesel, Stk#D28L91
MSRP: \$72,660.....**Sale Price \$65,660**



New 2024 Ram 2500 Laramie, crew cab, 4WD, 6 spd. auto, diesel, Stk#D12440N
MSRP: \$81,640.....**Sale Price \$72,927**



New 2025 Ram Laramie, crew cab, 4WD, 8 spd. auto, diesel, Stk#D28P92
MSRP: \$85,470.....**Sale Price \$78,470**



New 2025 Ram 3500 Tradesman, crew cab, 8 spd. auto, diesel, 4WD, Stk#D28L92
MSRP: \$73,870.....**Sale Price \$66,870**



New 2023 Ram 3500 Laramie, crew cab, 6 spd. auto, 4WD, diesel, Stk#D12344N
MSRP: \$101,075.....**Sale Price \$76,373**



New 2024 Ram 2500 Tradesman, crew cab, 6 spd. auto, 4WD, diesel, Stk#D12730N
MSRP: \$72,945.....**Sale Price \$59,157**



New 2024 Ram 2500 Tradesman, standard cab, 8 spd. auto, 4WD, gas, Stk#D12823N
MSRP: \$51,955.....**Sale Price \$42,470**



New 2024 Ram 2500 Tradesman, crew cab, 4WD, 6 spd. auto, diesel, Stk#D12731N
MSRP: \$72,650.....**Sale Price \$61,128**



New 2025 Ram 2500 Tradesman, crew cab, 4WD, 8 spd. auto, diesel, Stk#D17L91
MSRP: \$71,255.....**Sale Price \$64,255**

RUSSELL BARNETT

2756 Decherd Blvd., Winchester, TN
931-691-1712

FIVE STAR
Dealer
BUSINESS LINK

ON THE
JOB



Jeep



See Travis Searcy, The "Truck Specialist"
We're Better and We'll Prove It!

www.russellbarnettchryslerdodgejeep.com

Call
Travis Searcy
Today!
931-691-1712

*All rebates applied. All prices plus tax, title & tag. \$698 processing fee is not included. Prices include \$3,000 trade assistance & \$3,000 Ally Financial. Due to advertising deadline, all prices and incentives including employee pricing is subject to change by the manufacturer without notice. Customers must finance to obtain all Rebates.