



Looking to
ROLLOVER your
401K to an IRA?
Call me!

Bradford T. Martin, CLTC
Financial Advisor
Office: 641-664-2169
Cell: 641-799-4770

Ameriprise
Financial

- Professional investment manager 401K/IRA
- Retirement & tax strategy specialist
- Financial Planning

Tri-County SHOPPER



STANDARD
MAIL
U.S. POSTAGE
PAID
TRI-COUNTY
SHOPPER, INC.
POST OFFICE BOXHOLDER
LOCAL RURAL BOXHOLDER
OCCUPANT
**CIRCULATION
OVER 11,750
THIRD CLASS**

P.O. Box 168 • Bloomfield, IA 52537 • www.tri-countyshopper.com
Phone 641-664-1333 • Fax 641-664-3761 • Email shopper@netins.net



Vol. 44, No. 35
Wednesday, August 31, 2016



You're invited to our ...

OPEN HOUSE

FRIDAY 9/2/16 & SATURDAY 9/3/16

ELS

SHOES & MORE

Refreshments
served
both days.

Thank you for
your continued
business!

Serving Lunch
on Saturday
11 AM to 2 PM

New items
in stock!

OPEN
8 AM-5 PM

20927 Ice Avenue
Bloomfield, IA
641.722.3ELS



OPEN 6 DAYS A WEEK ~ MONDAY-SATURDAY 8 AM to 5 PM

dish

AUTHORIZED RETAILER

2-YEAR TV PRICE GUARANTEE

Prices Starting at

\$54⁹⁹

/mo.
For 24 months

Requires credit qualification, 24-month commitment with early termination fee and eAutoPay.
Offer expires 10/27/16. Restrictions apply. Call for details.

Locally Owned & Operated

Terra Signal Satellite

(641) 316-3979

WIN
\$1,000
retail
shopping
spree

7TH ANNIVERSARY CELEBRATION SALE

SEPTEMBER 8TH, 9TH & 10TH
8:00 AM - 8:00 PM

RICCAR Radiant Premium

- #1 Carpet Cleaning Vacuum
- 8 Year Warranty - Built To Last
- Never change a belt again
- Lifetime Belt Guarantee
- S-Class HEPA Filtration
- On-board Attachments
- TANDEM AIR TECHNOLOGY
- Unequaled Power
- 2 Vacuum Motors



Cool Zone Fan
Retail \$399
\$199



Bernina Activa 215
• Built in Needle Threader
• Personalize w/Skins Designs
• Needle Stop Up/Down
• Simple Direct-Stitch Selection

SPECIAL FLOOR MODEL PRICES
WITH NEW WARRANTY!

BUY A BERNINA
PRESSER
FOOT GET ONE
50% OFF!

10% OFF
Store Wide
Refreshments

10% OFF YOUR
CUSTOM MADE
& QUALITY
HEAVENLY
CHAIR

10% OFF
FABRIC OR
EMPTY A
BOLT &
GET 20% OFF

FINANCING
AVAILABLE

Green Acres Sew & Vac

www.bernina.com www.riccar.com

Service & Quality Count

660-465-7131

{ Mon. Tues. Wed. & Fri. 8-6 }
{ Thurs. 8-8 } { Sat. 8-2 }

We service all brands of
vacuums & sewing machines

LOCATED AT THE
JUNCTION OF
15 & 136
Memphis, MO

ZIMMERMAN

AUTO LLC
TRAILER INC.
101 North St. • Cantril, IA • 319-397-2406

TONNEAU COVERS

Access TonnoSport	
1997-2003 Ford F150 Short Bed.....	\$238
2004 Ford F150 Heritage Short Bed.....	\$238
1998-1999 New Body F250 LT Short Bed	\$238
Access LiteRider	
2002-08 Dodge Ram 1500 6.5' Bed	\$277
2003-09 Dodge Ram 2500/3500 6.5' Bed	\$277
2009-16 Dodge Ram 1500 6.5' Bed W/O Ram Box.....	\$236
2010-16 Dodge Ram 2500/3500 6.5' Bed W/O Ram Box	\$236
Truxedo TruXport	
2000-07 Dodge Dakota 5.5' Bed	\$233
2006-08 Mitsubishi Raider 5.5' Bed	\$233

NERF BARS

Black Powder Coat	
2009 Dodge Ram 1500 Crew Cab.....	\$159
2009 Dodge Ram 1500 Quad Cab.....	\$159
2001-09 Chevy Silverado / Sierra Crew Cab	\$159
2009 Ford F150 Super Crew Cab	\$159
Stainless Steel	
2002-07 Dodge Ram 1500 Regular Cab.....	\$202
2003-07 Dodge Ram 2500/3500 Regular Cab.....	\$202
1994-01 Dodge Ram 1500 Quad Cab	\$149
1994-02 Dodge Ram 2500/3500 Quad Cab	\$149
2004-08 Ford F150 Super Cab/Extended Cab	\$149
1999-2009 Ford Super Duty Regular Cab.....	\$202

**We will Be Closed Monday Sept. 5th
Have a Safe and Happy Labor Day!**



Carpet Plus!
FLOOR★MART

ASK ABOUT EASY FINANCING!

CELEBRATING 49 YEARS! AUG 30-SEPT 30

TEXTURED PLUSH 12' CARPET FROM **.66¢** Sq Ft
VARIETY OF BRANDS AND COLORS

TEXTURED PLUSH 15' CARPET FROM **.88¢** Sq Ft
GREAT FOR LARGE ROOMS

WEAR-DATED CARPET BY MOHAWK **\$1.22** Sq Ft
STAIN AND FADE RESISTANT

COMMERCIAL CARPET FROM **.60¢** Sq Ft
GREAT SELECTION

RECLINERS FROM **\$199.00**

NYLON CARPET **\$1.44** Sq Ft
PET FRIENDLY

LVT LUXURY VINYL TILE STARTING AT **\$1.59** Sq Ft
EASY TO INSTALL!

CERAMIC TILE FROM **.69¢** Sq Ft
LARGE SELECTION!

AREA RUGS & REMNANTS UP TO **25% off**
GREAT FOR DORMS & APARTMENTS

21374 PARALLEL ROAD KIRKSVILLE, MO
660-665-7717

3 MILES WEST ON HIGHWAY 6 ACROSS FROM LAKE ROAD

FOR SALE: Firewood at RJ Lumber, \$15 a pickup load. 18989 160th St., Drakesville, IA 52552. TF

FOR SALE: 2003 Chevy Tracker, auto, 4WD, AC, leather. PH: 641-208-4311 37

FOR SALE: 1999 Escort, 5 speed manual, 4 DR, \$800. Bloomfield area. Call: 309-264-2829 37

AMMO **LOCAL PRODUCE!** **FRESH GROUND NUT BUTTERS** **LARGE SELECTION DELI** **CHEAPEST MILK IN TOWN**

FRESH BULK FOODS! **HANDCRAFTED LAWN FURNITURE**

Village Market

Rt. 3 Box 168-A (Hwy 136 & Hwy 15)
Memphis, MO 63555 • 660-465-7307
Mon. - Fri. 8:30 - 6:00 • Sat. 8:30 - 5:00 • Sun. Closed
EBT WELCOMED!

Like us on **facebook**

COLLISION REPAIR

The **RIGHT** place for all your auto body repair needs!

Walker Motors
COLLISION REPAIR, INC.

660-465-2159
Shop phone/fax

375 S. Main St.
Memphis, MO

Hertz

Guaranteed Paint Match • Free Estimates • Hertz Rental Cars

Get your **FREE** Estimates and build before the snow flies!



Cantril Lumber & Hardware

319-397-2351 or 319-397-2354

Mon-Fri 7-5 & Sat 7-12

FOR SALE: 1993 Toyota, ext. cab, four wheel drive, 186,786 miles, runs good, 6 cylinder, AC, grill guard, 4 new tires for it. 8:00AM - 5:00PM as is, \$3,000. Call: 641-208-7786 37

The Car Spa

Auto Body Shop
Auto Glass
Automotive Restoration
Hand Detailing Service

KARR COLLISION CENTER

& AUTO DETAILING
Shawn Scott, Owner
701 Karr Ave. • Bloomfield, IA
641-664-1024

CAR DETAILING GIFT CERTIFICATES AVAILABLE!



FOR SALE: Round Bales Hay, No Rain, Net Wrapped by JD 568 Baler, 1st Cutting Alfalfa/ Timothy/ Orchard Grass \$55, 2nd Cutting Alfalfa \$75, 1st Cutting Grass \$45, Loader Available. PH: 641-682-1455 36

Friesen Excavating

Specializing in Septic Systems
Certified For Peat Tanks and Sand Filters.
Can Also Do Other Drains and Water Lines
Call or Text Shawn @ 641-208-0861
Bloomfield, IA
Free Quotes Available

WD 63 PIPE & STEEL

PIPE SIZES 3/4" - 120" any size or thickness

BEST PRICES AND UNMATCHED QUALITY!

HEAVY GATES AVAILABLE! 4' TO 18' LONG 5, 6, 7 BAR

CATTLE GUARDS **CUSTOM GATES & PANELS**

BIG SALE ON ALL **CORRAL PIPE & CONTINUOUS PANELS!!**

NEW & USED PIPE 660.216.9061 660.341.4753
JUST SOUTH OF LANCASTER, MO OFF HWY. 63

RAILROAD TANKERS & BOX CARS

INSTALLATION AVAILABLE - CALL FOR ESTIMATE! • LIVESTOCK HANDLING EQUIPMENT • SEEP COLLARS



Exceptional Craftsmanship

Imagine the convenience. Imagine the beauty. Imagine the luxury. Your kitchen and bath can be everything you've always imagined, for a price that's far less than you'd ever expect.

Order your Cabinet Set Close to Home

Kitchen Cabinets

Millwork

Custom Furniture

Stairways

Kuntryside Cabinets, LLC

641-664-1677

Kenneth Yoder, Owner

15641 175th St. • Drakesville, IA 52552

Automatically Renewing Your CD Could Be A Costly MISTAKE!

"If low CD rates are making you blue, Please give us a call before you renew."

108 W. Jefferson St.
Bloomfield, IA 52537
Office (641) 664-3700



Cornerstone Investments
Chuck Rigganbach, Financial Planner

Securities offered through Questar Capital Corporation (QCC) Member FINRA/SIPC. Advisory Services offered through Questar Asset Management (QAM) a registered investment advisor. Cornerstone Investments is independent of QCC and QAM.

FOR SALE: 2013 JD WH52A commercial walk behind mower with Sully, 30 hours. \$5,500.

PH: 641-799-7474

35

BLOOMFIELD MINI STORAGE. Serving you from 2 safe, convenient locations.

PH: 641-664-1066.

TF



NOTICE

Our office will be closed on Monday, Sept. 5th in observance of Labor Day.

We will resume regular hours on Tuesday, Sept. 6th.

Please have a safe and fun filled weekend.

FENTON MEDICAL BUILDING

Donald R. Wirtanen, D.O.
Dianne Knapp, ARNP
641-664-1400

Central Boiler certified E-Classic OUTDOOR WOOD FURNACE. Get the most heat with less wood. Call Today! Backyard Depot
PH: 641-722-3641

36

FOR SALE: 1983 Ford Econoline lift van, good condition. New tires & shocks, no rust, 80,000 miles, \$3,500.

PH: 641-226-0983.

37

L&M Country Store

1 1/2 miles south of west Hwy 2 & 63 jct.
Mon-Sat. 8am-5pm **CLOSED SUNDAYS**
VM: 641-664-1936

36 oz. Frost Mini Spooners.....	\$2.39
20 oz. Kraft Jet Puff Marshmallows	\$1.25
14 oz. Southernhome Graham Crackers.....	99¢
24 oz. Kraft Buttermilk Ranch Dressing.....	\$1.49
Local Grown Green Cabbage.....	2/\$1.00
Local Grown Tomatoes.....	99¢ lb.

TAKING ORDERS FOR BARTLETT PEARS & CONCORD GRAPES!

SHADY LANE VARIETY

SCHOOL SUPPLIES ARE HERE!!
Gallon Jug For Making Sun Tea
Canning Supplies
Sandbox Toys
Adult Coloring Books
Over 60 Cookbooks

1 mi. E. of Drakesville on Jade Ave. • 641-664-0207

FOR SALE: 3 row chopper corn head, \$2,500.
PH: 641-208-4311

37

Made of select grade hardwoods by skilled American craftsmen.

TOP-QUALITY FURNITURE



VM: (641)664-0207
1 Mile East of Drakesville pm Jade Ave.
Hours: Mon. - Sat. 9:00 AM - 5:00 PM

FOR SALE: Firewood. Get it now while the gettin' good, at "Summer" prices! Cut to length \$25.00 for full size pickup. 48" bundles \$5.00. We can also fill wagons or trailers. **BEECHY SAWMILL**, 4 miles West of Drakesville, 16611 Eagle Blvd.
PH: 641-664-2437.

44

MAST VINYL WINDOWS
THERMO-PRO WINDOWS
Custom Size Is Our Specialty
Professional Installation Available
THERMA-TRU DOORS
FREE ESTIMATES
22172 Hwy. 63
Bloomfield, IA 52537
800-206-9949

FOR SALE: Miniture Schnauzers, BREEDING PAIR. 4 months old, Black & White. \$1200 firm. For more info & Pics:
PH: 816-565-0125 or 2010maxm@gmail.com

The BAKERY Barn
Friday & Saturday 9 am - 5 pm
19070 180th St. • Bloomfield, IA
1 mile east of Drakesville
VM: 641-664-1383 Ext. 3
FULL LINE BAKERY
We will be open through Oct. 22nd

Gingerich Greenhouse Mums And Asters Get Ready For Fall

1 mi. East & 1/2 mi. North of Drakesville on Jade Ave.

FOR SALE: 1996 GMC 1/2 ton 4 wheel drive, 350 Vortex, Good rebuilder or Parts truck. Needs transmission. Motor Good, Body Good. 131,000 actual miles, \$2,000 OBO Many new parts.

PH: 641-656-4212.

37

GARAGE SALE: 12827 Nettle Ave., off Floris Rd., Sept. 2 & 3, again Sept. 9 & 10, 7:30-? Ladies S&M western shirts, \$5.00; Ladies jeans 6-10, \$5.00-\$10.00; puzzles, purses, shoes 7 1/2, bedding, pictures and frames, large baseball pants, Play Station 2 games, kids games, dishes, etc.

36

Slayton Polaris
Authorized Polaris dealer since 1988
New & Used Polaris ATVs & Rangers
BLOOMFIELD, IA 660-328-6627
8 mi. S. & W. from Pulaski or 6 mi. W. of Memphis then 13 mi. N. on Route B

FOR SALE: 10 mo. old registered female Beagle. 1 unregistered female Begale.
PH: 641-664-2664.

FOR SALE: 4 month old male heeler pup. Rides on 4 wheeler and truck bed.
PH: 660-341-4415

37



Summer Break Might Be Over But Our Deals Are Still

HOT HOT HOT

2013 Silverado 2500, HD, LT, 6.0 Gas, 4 Door, 4 WD
\$31,500

2010 GMC 1500, Denali, Leather, 4 Door, 4 WD
\$26,500

2013 GMC 1500, SLE Cloth, 4 Door, 4 WD
\$26,500

2010 Silverado 1500, LTZ, Leather, 4 Door, 4 WD
Was: \$22,000
NOW \$21,500

Kollision Korner

504 South Drake St. • Bloomfield, IA 52537
PH: 641-664-2648 Fax: 641-664-2948

Like us on Facebook!
for more pictures.



ICE CREAM SOCIAL

September 10th

2:00 - 4:00 pm

641-652-3420
Living Hope Bible Church
201 West Walnut, Eldon

SEPT. MENU

- | | |
|-----------------------------------|---------------------------------|
| 1. Chicken Nuggets | 19. Maid Rites |
| 2. Fish | TACO BAR 5-7 |
| 5. <i>Closed Labor Day</i> | 20. Pizza |
| 6. Foil Dinner | 21. Chicken |
| 7. Chicken | 22. Chicken Tenderloins |
| 8. Tator Tot Casserole | 23. Fish |
| 9. Fish | 25. <i>Sandra's B'day</i> |
| 12. Meatloaf | 26. Pork Chop |
| 13. Liver & Onions or
Ham Hash | 27. Lasagna |
| <i>Cheyenne's B'day</i> | 28. Chicken |
| 14. Chicken | Phil C's B'day |
| 15. Salisbury Steak | 29. Ham Balls |
| 16. Fish | 30. Fish |
| 17. <i>Robert W's B'day</i> | "Where the floor show is free!" |

M'S PLACE - BROCK

7 miles N of Memphis on Hwy. 15
660-328-6649 Mon.-Fri. 7 am - 2 pm

Join the fun...

Labor Day Bass Tournament at Lake Fisher Monday, Sept. 5th 6:00 a.m. till noon

\$25.00 per team.

\$10.00 per team Biggest Bass Contest

Pick up forms at
Mutchler Community Center or City Offices.
Call the City 641-664-2260 for more info.

PRIME RIB CAPITAL OF THE WORLD!
SERVED ON FRIDAY & SATURDAY NIGHTS!

Breakfast • Lunch • Dinner

Daily Hot Specials
& Evening Features!

Catering & banquet facilities
available for many occasions!

Southfork

MOTEL & GRILL

JUNCT. OF HWY 2 & 63 • BLOOMFIELD • 641-664-1063
TUES. - THUR. 7AM-9PM • FRI. - SAT. 7AM-10PM
SUN. 7AM-2PM • CLOSED MONDAY



**IOWA THEATER
BLOOMFIELD, IOWA**

"Suicide Squad"



Friday, September 2
Saturday, September 3
7:00 PM
Sunday, September 4
4:00 PM

PG-13

**LANCASTER
CITY WIDE**



Sat., Sept. 10, 2016

If you would like to be
on the yard sale map,
please contact city hall.
660-457-3022
cityhall@marktwain.net
DEADLINE 9/7/16

TWIN-STATES PULLING ASSOCIATION

TRUCK & TRACTOR PULL

ALCOHOL POWERED
2 AND 4 WHEEL
MODIFIER PICKUPS



PRO FARM & PRO
STOCK DIESEL
TRACTORS

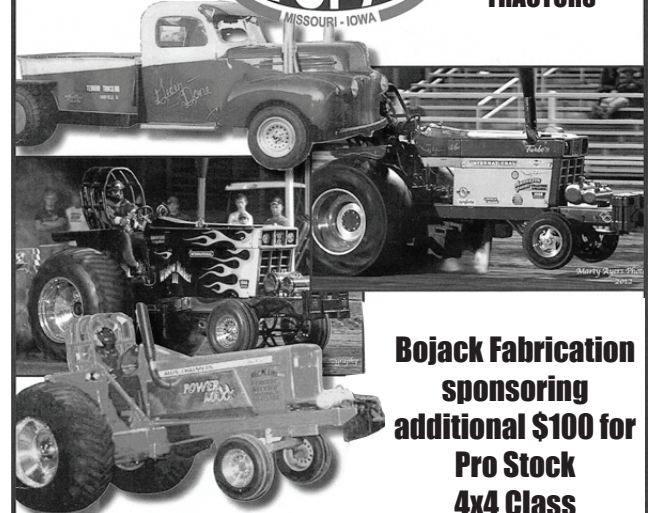

Bojack Fabrication
sponsoring
additional \$100 for
Pro Stock
4x4 Class

Downing, MO

Saturday, September 3 • 6:00 pm

FOR MORE INFORMATION CALL RANDY SAYRE 660-342-1515

SHAVE TO SAVE

Iowa District of Optimist International
&
Bloomfield Optimist Club

**CHILDHOOD CANCER
CAMPAIGN**

RAISING MONEY FOR
CHILDHOOD CANCER

SUPPORT

LYLE STIRLING, RON HEWUS,
SHAWN BULLERS & SHANE BLAKE

With DONATIONS in SUPPORT of SHAVING
their HEAD in the fight against CANCER.

Sunday, September 11, 2016
Davis County High School Commons
3:00 PM

RAISING CANCER AWARENESS

ATTENTION

**SOUTHERN IOWA ELECTRIC
COOPERATIVE MEMBERS**

WHAT? **SIEC'S 77TH ANNUAL MEETING**

WHEN? Thursday, September 8, 2016

Registration at 4:30 pm, Meal at 5:30 pm, Business Meeting at 6:30 pm

WHERE? SIEC's office at 22458 Hwy 2, Bloomfield

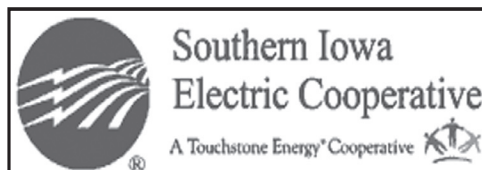

(641)664-2277
sie.coop

22458 Hwy. 2
Bloomfield, IA

You won't want
to miss this
fun-filled night
of great food,
entertainment
& prizes!

Grand prize drawing is a Ariens 34" Zero Turn Mower donated by Tom's Tree Service. We will have a bounce house and bucket rides for the kids, entertainment by Bridge City Country, Meal by Bailey's BBQ Barn, Ice Cream by Davis County Fair Board and free blood pressure screenings by Davis County Public Health.

Don't forget YOU are a MEMBER-OWNER and this is YOUR electric cooperative so come join us for a fun-filled night with your neighbors and friends!



Van Buren

County Hospital

Simply Remarkable

Outpatient August Clinic Schedule

Audiology	Greg Moore	September 2 nd
Psychiatry	Dr. Morcuende	September 2 nd
Cardiology	Dr. Muellerleile	September 6 th
Optometry	Dr. Sliwinski	September 7 th
General Surgery	Dr. Stone	September 7 th
General Surgery	Dr. Stone	September 8 th
General Surgery	Dr. Roe	September 9 th
Dermatology	Dr. Quest/Dr. Little	September 10 th
Cardiology	Dr. El Accaoui	September 12 th
Psychiatry	Dr. Morcuende	September 16 th
Cardiology	Dr. Muellerleile	September 20 th
Pulmonology	Dr. Wilson	September 21 st
General Surgery	Dr. Stone	September 21 st
Neurology	Dr. Pogel	September 22 nd
General Surgery	Dr. Stone	September 22 nd
Cardiology	Dr. El Accaoui	September 26 th
Podiatry	Dr. Holte	September 28 th
Urology	Dr. Kreder	September 28 th
Rheumatology	Shayla Sanders	September 30 th
General Surgery	Dr. Roe	September 30 th

Other Services Available at Van Buren County Hospital:

CT Scans	Ultrasounds
Dermatology Consultations	Bone Mineral Analysis
Rheumatology Consultations	Fluoroscopy
Digital Mammograph	OB/GYN
Nuclear Med Scans	Surgical Consultations
Magnetic Resonance Imaging	Colonoscopy
Podiatry Consultation	

Call Van Buren County Hospital

Outpatient Scheduling

319-293-3171 Ext 1159

or your physician to make an appointment.

Schedules are subject to change by physicians.

Blood Drive: Drakesville United Methodist Church will host a community blood drive from 3:00 pm to 7:00 pm on Wednesday, August 31 at 201 N. Madison, inside Fellowship Hall. To donate, please contact Eileen Bolin at (641)-722-3761 or visit www.bloodcenterimpact.org and use code 5093 to locate the drive.

FOR SALE: 6 yr. old gray pony gelding, stands approx. 36" high, broke to ride & drive. \$350.
VM: 641-664-1690 35

FOR SALE: 100-71 Westfield auger swinghopper, hydraulic lift, flighting is in good condition. 2 DMI wagons.
PH: 641-777-0557 37



Davis County

HOSPITAL

Dedicated. Compassionate. Healthcare.

SEPTEMBER

Specialty Clinic Schedule

Dr. Ron Graeff	Allergy/Pulmonology	641-664-3840	M, T, W, Th
Dr. Jake Settles	General Surgery	641-664-7091	Tues & Thurs
Dr. Burchett	Ear, Nose, Throat	641-664-7091	8
Dr. Ciesemier	Allergy/Immunology	641-664-7091	9, 23
Dr. Cleaver	Dermatology	660-627-7546	19
Dr. Homedan	Orthopedics	641-664-7091	7, 14, 21, 28
Dr. Holte	Podiatry	641-664-7091	16
Dr. Jackson	Rheumatology	641-664-7091	6, 13, 20, 27
Dr. Malik	Cardiology	641-682-5349	1, 15
Linda Schilling, ARNP	Dermatology	641-664-7091	12, 26
Dr. Shaeffer	Urology	641-682-5481	Mon, Tues, Wed
Susan Turner, ARNP	Women's Health	641-664-7091	1, 8, 15, 22, 29

509 N. Madison • Bloomfield, Iowa 52537
www.DavisCountyHospital.org

RENT TO OWN

15 YEARS Experience

CUSTOM BUILT

PAINTED & VINYL BUILDINGS & SHEDS

SIZES FROM 6X8 UP TO 12X24

MANY STYLES & OPTIONAL FEATURES AVAILABLE

FREE DELIVERY WITHIN 30 MILES

Hillview Mini Barns

FREE ESTIMATES

DAVID W. SCHROCK VM: 641-664-2842

15383 180TH ST. • DRAKESVILLE, IA

FOR SALE: Suffolk and Hamp rams. Purebred BORDER COLLIE pups. FAT LAMBS to butcher.
PH: 660-341-6625 37

FOR SALE: AKC Registered hunting Beagle male, 2 years old. Also 16 week old, male, beagle puppy.
PH: 641-664-1529 ext.3 36

C.H.I. Midwest LiftMaster Overhead Door

21387 Route V64 Keosauqua, IA 52565

660-216-0812

Our goal is to keep your doors rolling smooth!

Sales • Parts • Service ~ Free Estimates

We sell new doors and openers or we'll service your old one.

CUSTOM PRESSING: \$1.50 per gallon includes prewash. Jugs available for 50¢. No apples? No problem, \$9.95/ bushel or \$145 per bin.
The Bushel Basket 660-216-1710 TFN

FOR SALE: 5 month old Filly pony hackney cross. Should mature around 50%, \$100.
VM: 641-664-2436 ext 1 35

WANTED: Are unused canning jars taking up your extra storage space? Will take quart or pint. Call PH: 660-956-3773

Farm For Rent :

114 Acres tillable. Located N. W. of Troy, Iowa. Available for cash rent in 2017. For more information contact: Mid States Farm Management Darrell Linkeman: 641-682-4107 office 641-777-2307 cell



Call Dean today for all your Rock, Grain and Hay Hauling Needs

GARMAN TRUCKING

Memphis, Mo.

660-341-3601

Country Side Grocery

Honeymaid Graham Crackers 99¢

Miracle Whip Gal..... \$4.95

Creamy Peanut Butter 6 6/4 lb./\$7.79

Premium Polish Style Hot Dogs49¢/lb or 30lb case 39¢/lb.

Jet Puff Marshmellow, Jumbo 20 oz. pkg\$1.25

Taking Orders for Frozen Fruits & Vegetables.

Apples, Pears, And Concord Grapes.

3/4 mi. E. of Drakesville, IA on 180th St.
Mon-Sat: 8:30am - 5:00pm
VM: 641-664-2661

Heating & Cooling Appliance Repair and Sales

Charlie's Repair

Brian Armstrong New and used appliances 641-208-0333

Downing, Missouri welcomes everyone to...

DOWNING APPRECIATION DAYS

SUNDAY, SEPTEMBER 4

7:00 pm COMMUNITY CHURCH SERVICE, at Appreciation Days Grounds

THURSDAY, SEPTEMBER 8

6:00 pm -??FREE BEEF BARBEQUE sandwich Co-Sponsored by Bank of Downing

7:00 pm BABY SHOW Ages Birth to 24 Months

MR/MISS CONTEST Ages 2 to 4 years. Dress according to theme.

PRINCE/PRINCESS CONTEST Ages 4 to 6 Dress according to theme.

Registration 6:15-6:45 pm. Phone 660-342-5073

7:30-10:30 BATTLE OF THE BANDS

9:30 pm DRAWING \$100 Cash plus other nice prizes.

FRIDAY, SEPTEMBER 9

6:00 pm TRACTOR PULL Handbills posted separately.

Clarence Kinney 641-208-7960 Randy Sayre 660-342-1515

10:00 pm DRAWING \$200 Cash plus other nice prizes.

SATURDAY, SEPTEMBER 10

9:00 am BARREL RACING * TEAM ROPING * CALCUTTA

By Coffey Ropers Phone 660-341-6874

11:30 am KIDDIE PARADE

Registration 10:30-11:00 am Line up next to Bank of Downing

Prizes for 1st, 2nd, 3rd in Bikes, Pets, Open, Motorized not over 12hp

12:00 sharp PARADE

Registration 11:15 am. Line up at Baptist Church. Please Register!

Penny Swindler 660-379-2624 or Sue Jane Brewer 660-379-2385

Floats: Prizes - 1st, 2nd, 3rd Youth Clubs/Schools; Adult Clubs/Lodge

Church Motorized: Trophy for Best Restoration, Best Classic, Best Motor

Horses: Trophy for Best Hitch, Best Showmanship, Largest Group

PARADES WILL BE ANNOUNCED IN FRONT OF BANK.

Parade winners will be posted inside shelter house following parade; prizes to be picked up there.

1:00 pm GAMES Kids and Adults - Coffey Ropers Arena

1:15 pm PING PONG BALL DROP Ages 12 & Under- Appreciation Days Grounds

Redeem balls for prizes immediately following drop in front of Depot Museum

3:00 pm PIE & CAKE BAKING CONTEST & AUCTION

Deliver Entries 3:00 to 4:00, Judging begins at 4:00, Auction at 6:00

Handbills posted separately. Phone 660-216-6467

7:00 pm ENTERTAINMENT - 'One Horse Town'

9:30 pm TEEN DANCE Music by Caraway Music Systems, Professional DJ

Sponsored by Craig Comstock, Investment Professionals Inc

10:30 pm DRAWING \$300 Cash plus other nice prizes.

FOOD & ICE CREAM available on Grounds

DEPOT MUSEUM will be open during the Celebration

SWEET FUN CARNIVAL INC

SUNDAY, SEPTEMBER 11

9:00 am BARREL RACING * TEAM ROPING by Coffey Ropers

Phone 660-341-6874

Walker Motors
COLLISION REPAIR, INC.

375 S. Main St.
Memphis, MO
PH/FX
660-465-2159

Byrns
Transmission &
Automotive Repair

Queen City, MO
660-766-2748

Cook's Mens
Store

Memphis, MO
660-465-2511

Randy's
Auto Body

Lancaster, MO
660-342-0920

B&B Propane/
Jet Gas &
Bentler Oil

101 N. Pulaski St.
Pulaski, IA
641-675-3354

Schuyler
County Nursing
Home

Hwy 63 N.
Queen City, MO
660-766-2291

EXCHANGE
BANK OF NORTHEAST
MISSOURI

Memphis, MO
660-465-4051
www.ebnemo.com

FDIC

Payne Funeral
Chapel

Memphis, MO
660-465-7135

Memphis
Auto &
Truck Parts

300 S. Market
Memphis, MO
660-465-2470

QUICK

Brenda
Swedberg

210 N. Elson St.
Kirkville, MO
660-665-5628

Mobleys
Antiques &
Things

Downing, MO
660-379-2689
660-379-2378

Memphis
Farm & Home

463 S. Market
Memphis, MO
660-465-8678

Chuck's
Body Shop &
Garage L.L.C.

Hwy 63
Queen City, MO
660-766-2312

Ruth
Enterprise

COUNTY
CLIPPER

Hwy 136
Downing, MO
660-379-2391

Norman
Funeral Home

402 W. Washington
Lancaster, MO
660-457-3137

SCHUYLER COUNTY
MUTUAL INSURANCE COMPANY

Margaret Sapp
Stephanie March
Queen City, MO
660-766-2505

FARVUTUAL

Lancaster
Custom Body
Works

1010 W. Washington
Lancaster, MO
660-457-3525

Thursday, Friday & Saturday SEPTEMBER 8, 9, 10, 2016

"Celebrate"



Hwy 136 E.
Memphis, MO
660-465-8597

**Bradley
Insurance
Agency**

226 S. Market St.
Memphis, MO
660-465-2764

**Kay Eggleston
Bookkeeping
& Tax**

Memphis, MO
660-465-2684

**The Print
Shop & TLS
Equipment**

Memphis, MO
660-465-2441



Ron McElhinney
P.O. Box 216
Lancaster, MO
660-457-3748

**Johns Seed
& Supply**

Hwy 63 N.
Queen City, MO
660-766-2711

**Beeler Motor
Company**

Hwy 136 E.
Lancaster, MO
660-457-3718



Kevin Western, Manager
Greentop, MO
660-949-2445
800-456-0250

**Tri-County
Electric Coop.**

16875 US Hwy 63
Lancaster, MO
888-457-3734

Sign Design

801 Jefferson St.
Queen City, MO
660-766-2442



Memphis, MO
660-328-6211

**fredWRECKS
Collision Repair**

127 N. Main St.
Memphis, MO
PH/FX
660-465-2114

**Sidwell
Seeds**



Queen City, MO
660-766-2737

**Cantril Feed
& Grain**

610 W. North St.
Cantril, IA
319-397-2215



Bloomfield, IA
641-664-2277

**Joe's Carpet
Barn**

11067 Hwy 63
Greentop, MO
660-949-2612

**Feeds &
Needs**



1 mile N of Downing
Mon-Fri 8-5
660-379-2055

Greg Shelley



388 S. Clay St., Ste. A
Memphis, MO
660-465-2623

Slayton Polaris

8 mi. S. & W. from Pulaski or 6 mi.
W. of Memphis then 13 mi. N. on
Route B
660-328-6627

**Tri-County
shopper**

tri-countyshopper.com
Bloomfield, IA
641-664-1333

LABOR DAY

We will be closed on Monday,
September 5th to observe Labor Day.
Open as usual on Tuesday,
September 6th.



Sherrie



Kristi



Lisa



106 E. Jefferson St.
Bloomfield, Iowa
PH. 641-664-2362

www.northsideins.com
Serving IA & MO

109 W Van Buren Street
Centerville, Iowa
PH. 641-856-3333



Quote to claim, we take care of you!



spilmanauto.com

CHECK IT OUT!

SPILMAN AUTO PARTS









Old Hwy. 2 & 63 W. • PO Box 31 • Bloomfield, IA
641-664-2463 • 1-800-477-1367
M-F 8AM-5PM • Sat. 8AM-12Noon

Like us on **facebook**

MasterCard VISA

LABOR DAY 2016

On Labor Day we salute the hardworking men & women of the American workforce who support our economy through even the tough times. Your dedication and innovation are the backbone of our nation. We thank you! These area businesses would like to wish everyone a happy and safe Labor Day weekend. Enjoy your well-deserved day off, but please remember to celebrate responsibly.

Beeler Motor Company Hwy 136 E. Lancaster, MO 660-457-3718	North Side Insurance  Bloomfield, IA 641-664-2362 Centerville, IA 641-856-3333	Wagler Funeral Home 304 W. Jefferson Bloomfield, IA 641-664-3421	Crop Production Services  906 Karr Ave. Bloomfield, IA 641-664-1045	Walker Motors COLLISION REPAIR, INC. 375 S. Main St. Memphis, MO PH/FX 660-465-2159
 22458 Hwy 2 Bloomfield, IA 641-664-2277	 citizens mutual 114 W. Jefferson Bloomfield, IA 641-664-2074	Sidwell Seeds  Queen City, MO 660-766-2737	Memphis Auto & Truck Parts 300 S. Market Memphis, MO 660-465-2470 	Lynch Law Office & Abstracting 207 S. Washington Bloomfield, IA 641-664-3188
Harris Distributing 14219 231st St. Bloomfield, IA 641-929-3379 1-800-727-5589	Van Mersbergen Insurance Inc.  104 E. Franklin Bloomfield, IA 641-664-2135	Payne Funeral Chapel 202 E. Madison St. Memphis, MO 660-465-7135	Tri-County Shopper 208 Weaver Rd. Bloomfield, IA 641-664-1333 tri-countyshopper.com	

TRI-COUNTY SHOPPER GETS RESULTS!

HughesNet
HIGH-SPEED INTERNET AVAILABLE ANYWHERE



WHY HUGHESNET?

- High-Speed Performance
- Available Anywhere
- No Phone Line Required

INSTANT SAVINGS

- FREE Standard Installation*
- Speeds up to 15mbps
- Packages Starting at \$59.99/mo

1-800-715-1644

Vinyl Windows
 Replacement & New Construction

Window Features...

- Fusion Welded
- Triple Weather Strip
- Aluminum Reinforced
- Sliding/Swinging
- Patio Doors

Gerkin
"Quality products since 1932"

FREE ESTIMATES

Yoder Glass & Window
 641-722-3667
 19467 Driftwood Blvd.
 Bloomfield, IA 52537

FOR SALE:
 Several Dairy Cows & Calves, Jersey & Shorthorn
\$500 - \$1,000
641-664-2060

MAST OVERHEAD DOORS, INC.
 105 S. Dodge St., Bloomfield, IA 52537

MAST OVERHEAD

GARAGE DOORS
 Residential & Commercial
 Doors & Operators

641-680-2016 **CALL FOR AN APPOINTMENT**

Quality Products
 + Quality Workmanship
 = Quality Customers

Free Estimates We Fix Doors



We will be
OPEN
Monday
Sept 5
8AM - 4PM

Big Sale



\$4.75 per lb.
**Whole Boneless
BEEF RIBEYE
& BEEF TENDERLOINS**

39¢
per lb.
BANANAS

Sold as 3# Bag
\$2.99

99¢
per lb.

**Boneless Skinless
CHICKEN BREAST**



\$1.89 per lb.
**Frozen 80/20
Ground Beef**



\$1.49 per lb.
**Whole Bone-In
PORK
BUTT**

\$2.49
per lb.

**Whole Boneless
BEEF BRISKET**



\$5.99
5# tub

Cottage Cheese

\$1.49
per lb.

Sold as 10# Box
\$14.95

**Wayside®
Sliced Bacon**

SALE!

\$1.49
16 oz.

**Prairie Farms
Party Dips**

SALE!

\$1.99

**Lay's
Potato Chips**



\$6.95 plus deposit
**24 pack cans
PEPSI PRODUCTS**

FRUIT UPDATE:

Expecting next week
approx Sept 8

Baby Gold Peaches
Bartlett Pears
Ginger Gold Apples
Paula Red Apples

\$11.25

Regular \$14.99
SAVE 25%

**NordicWare
Bakers Half Sheet
PAN with lid**

\$12.99

11 oz.
Regular \$16.99
SAVE \$4

**Watkins
BAKING VANILLA**

10% OFF
**LODGE®
CAST IRON SKILLETS
& DUTCH OVENS**

**JET PUFFED
Marshmallows**
JUMBO 20 oz. pack
\$1.25

Dutchman's
an old time general store.

DUTCHMAN'S STORE Division Street - CANTRIL, IA - (319) 397 2322 SALE PRICES Aug. 31-Sept. 6, 2016

STORE HOURS • Weekdays, 8a.m. - 6 p.m. • Saturday 8a.m. - 5 p.m. • Sunday Closed • View our specials at - www.DutchmansStore.com

FOR SALE: Campbell Hallsfield Contractors Special 30 gal, 5 hp Portable Air Compressor. \$175 Firm. 100lb LP tank for air storage. Cell PH: 319-330-8125

YARD SALE: Friday 9/2 - Saturday 9/3 8AM-4PM. Tools, hunting equip., books, movies, misc. 14189 120th St., Ottumwa, IA 52501

**D O W N I N G
COMMUNITY BLOOD
DRIVE:** at Downing Christian Church. Tuesday, September 20th, 3:00 - 7:00PM. For more information 660-216-2528. 37

FOR SALE: Powder coated wire cages with feeders for small dogs, rabbits or etc. VM: 641-664-2436 ext 1 35

Immediately! www.central-mailing.net (VOID IN SD, WI) (MCN)

FOR SALE: 2 - M & W grain wagons, tail lights, good tires, trails good; Small barge box feed wagon w/ good hoist. PH. 641-777-7815. 35

DISPERSAL: Peacocks, chickens, geese, guineas, ducks. 3 quarter horse geldings, boar goats. PH: 641-680-8752 35

FOR SALE: 2 gravity wagons, hubs have 6 bolts, \$425 each. Also gravity box only - no gear, \$200. Call: 319-750-1968 35

FOR SALE: 3 Year old miniature donkey Jack 36" tall. Proven stud. 5 month old mini Jack. Very docile animals, \$200.00 each. PH: 641-777-1989 36

MOTORCYCLES: TOP CASH PAID! For Old Motorcycles! 1900-1979. DEAD OR ALIVE! 920-371-0494 (MCN)

TIME TO UPDATE?

Do you need new carpet, tile or hardwood?

**We also sell & install
backsplashes, counters,
cabinets & fireplaces!**

Quality
Products

Affordable
Prices

Financing
Available

DIXON'S FLOORS N MORE
17599 Hwy 34 West of Ottumwa
641-684-5093

M-F 9:00am - 5:00pm & Sat. 9:00am - 1:00pm

Call or
stop by
today!

We're here
to help,
from start
to finish!



BOOT-SCOOTIN' SALE

Fri., & Sat.,
Sept. 2nd & 3rd

EVERYTHING IN
STORE **10% OFF**

BOOTS & SHOES
10% OFF

REGULAR PRICED
JEANS
BOGO 50% OFF

DOUBLE C-COWBOY COUNTRY

1123 S. Madison Ave. • Ottumwa, IA

641-684-8372

Mon.-Fri. 9-6, Sat. 9-4

Like us on
facebook

FOR SALE: Drop-In 3 burner stove top for RV/ Camper 19" x15" \$75.00. Also have slide-in range/ oven with 3 burners \$250.00. Both in excellent condition. Both run on propane.
PH: 641-777-1989 36

ADT Security protects your home & family from "what if" scenarios. Fire, flood, burglary or carbon monoxide, ADT provides 24/7 security. Don't wait! Call Now! 1-888-607-9294 (MCN)

ALL THINGS BASEMENT-TY! Basement Systems Inc. Call us for all of your basement needs! Waterproofing, Finishing, Structural Repairs, Humidity

FOR SALE:

Several
Dairy Cows &
Calves,
Jersey &
Shorthorn

\$500 - \$1,000
641-664-2060

FOR SALE: '99 Chevy Malibu, V6, LS, 4 dr, auto, air, alum wheels, 211K miles, \$1100. OBO
PH: 660-341-2727 36

FOR SALE: '93 Ford XLT 250 ext. cab 8 ft box, 429-at. No Title. 5ft 3point Brush Cutter. Can Deliver.
PH: 641-799-5970 36

FOR SALE

2004
Victory
Vegas 1500
ANSS,

28,000 miles, custom red/ gold metallic. Additional seat, bar, pegs, helmets, carry case. \$6200.

PHONE:

573-514-1538-leave message or text.

3 DAYS ONLY
SEPTEMBER 2ND, 3RD & 5TH

**DOG DAYS
OF SUMMER
CLEARANCE**

**\$URPLU\$
BARGAIN
BARN**



**EXTRA DISCOUNTS
GET IT BEFORE IT'S GONE!**

- WINDOW BLINDS • PILLOWS
- CURTAIN PANELS • LAMPS
- RUGS • PATIO CUSHIONS

BLOOMFIELD, IA
2 1/2 MILES W. OF BLOOMFIELD ON HWY. 2
MON.-FRI. 9AM - 5PM • SAT. 9AM - 4PM



★ **CLOSED** ★ **LABOR DAY**

In observance of Labor Day, our offices will be closed Monday, September 5th. We will resume regular hours on Tuesday, September 6th. Enjoy the Holiday!

Success BANK



Bloomfield, IA • 641-664-2006
Offices in Moulton & Milton • www.success.bank



Happy Labor Day!
NOTICE!
EARLY AD DEADLINE

Deadline for Display & Classified ads for the September 7th edition will be 10:00AM on Friday, September 2nd.

Our office will be closed on Monday, September 5th for Labor Day. We hope you have a great holiday weekend!



Tri-County
SHOPPER
641-664-1333



TRUCK LOAD SALE
BLOCK & BARREL
BONE-IN HAM
SMOKED & FULLY COOKED
79¢/LB

Highway 2
DI\$COUNT
Groceries
L.L.C.

While supplies last

 CARNATION EVAPORATED MILK FAT FREE 12 oz 45¢/EA.	 HOSTESS DONETTES \$1.00	 KEEBLER GRAHAM CRACKER CRUMBS \$1.00	 JELL-O ASSORTED 13.5 OZ 25¢/ EA.	 DRIED FRUIT BUY 1 GET 1 FREE OF EQUAL VALUE 25¢
<h2>Roland</h2>				
Smoked Mussels 3 oz. Cans  \$1.50 EA.	Smoked Baby Clams  \$1.50 EA.	 HOSTESS VARIETY SNACKS \$2.00	 FINEST BAKED BEANS 16 OZ. 45¢/ EA.	 BATTERED MUSHROOMS \$1.29/LB
 TRISCUTS FAMILY SIZE 13 OZ. \$1.99				

19686 Hwy. 2, Bloomfield, IA • Approx. 2 miles west of Bloomfield • Mon. - Sat. 8:00 - 5:00 • VM: 641-664-1187

Cliff Viessman Inc. is accepting applications for Regional Tanker Drivers for the Cedar Rapids terminal. \$1,000 Sign On Bonus. \$50 K+ per year. Health, Dental, 401K. Profit Sharing. Paid Weekly. Monthly safe driving bonus. CDL with tanker endorsement required. Two years experience required or driving school graduate with six months experience. Some weekend work required. Contact Nate at 800-353-0344. Option 5. natev@viessmantrucking.com. www.viessmantrucking.com. "A Driver Friendly Company" (MCN)



We will be closed on
Labor Day
Monday, Sept. 5th

We will re-open
Tuesday, Sept. 6th



301 W. Jefferson St.
Bloomfield, IA
641-664-2975

MEMPHIS
MERCANTILE
EST 2010

- Scrapbooking
- Primitive & Inspirational Decor
- Fabrics & Sewing Notions
- Craft Supplies
- Kitchenware
- Vitamins/Herbs
- Books & Bibles
- Baby Items & Toys

115 E. MONROE • MEMPHIS, MO
South Side of the Square
660-465-2102
M- F: 8am-6pm;
SAT.: 8am-3pm; CLOSED SUNDAY

Happy Labor Day!

Closed
Monday Sept. 5th

**STOP IN TO SEE
ALL OUR NEW ITEMS!**

Premier Ag Solutions

Harvest is right around the corner and it's time to be ready to hit the fields. We can help you to fulfill your needs:

- Full line of Ag Leader yield monitor systems
- Service and calibrations of your existing yield monitors
- Data and Yield Maps

Ag Leader Technology

- Fall Cover Crop Varieties
- Wheat
- Alfalfa

BECK'S

Contact Gene at 641-777-5997 or
Lincoln at 641-777-2968

END-OF-SEASON
MARKDOWNS



If you're looking for a commercial-grade, zero-turn mower that combines Exmark's renowned cut quality with unbeatable value, then you want the Exmark Pioneer. Touting commercial-grade Kawasaki and Kohler engines, heavy duty unibody frames, and patented UltraCut decks, Pioneers deliver more performance than any other comparably-priced mower. Period.



eXmark

52" Deck
\$5,399
60" Deck Available

REBATES UP TO
\$1,000
EXP 08/31/16

GINGERICH LOGGING

Hrs: Mon.- Fri. 8-5; Sat. 7:30-12:00 Noon
1 mile East of Drakesville 1/4 mile North
VM 641-722-3414

DAVIS COUNTY TIRE'S TRUCK SERVICE CENTER

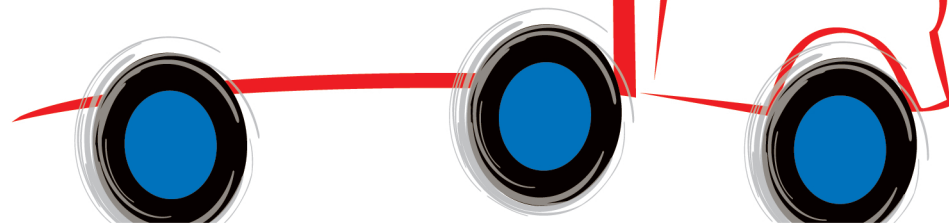

**WE TAKE CARE
OF IT ALL!**

BRAKES

SHOCKS

ALL
FRONT
END
WORK

**SEMIS, MOTOR HOMES, BUSES,
DUMP TRUCKS, ETC.**

**Make Sure Your Grain
Trucks and Semis Are
Ready For Harvest!**

FULL-TIME
MECHANIC
ON HANDSCAN
TOOL

ALIGNMENT



108 Smith Street • Bloomfield

TOLL FREE 1-888-855-8740

641-664-1801

NOW CARRYING TRAILERS



**FROM BIG TO SMALL, DUMP TO HAUL WE'VE GOT THEM ALL!
CALL NOW FOR PRICES & AVAILABILITY!**

FOR SALE

**STOP AND SEE US TODAY!
GREAT SELECTION TO
CHOOSE FROM!**



**83" x 20'
Car Hauler
\$3,999.00**

**77"x10'
Utility Trailer
\$1,599.00**

**83"x14' Tandem
Gooseneck Dump
\$7,200.00**

RT Auto

**505 S Washington St.
Bloomfield, IA
(641)664-3000**

ERRORS: When your ad is printed, please check for errors. Any error must be reported to our office within three (3) days after publication. If not reported within this time, the SHOPPER assumes no responsibility for correction. If the error is found to be made by the SHOPPER, we will change the error only, free of charge. However if the wrong information was given, the SHOPPER will not change the ad, unless customer wants to run another ad at full price. We will not be responsible for errors made on advertising given to us that is not legible. **CREDIT POLICY:** All advertising submitted is subjected to credit review and restriction. Publication may be withheld on the basis of unpaid past due balance or poor credit history. The SHOPPER reserves the right to refuse or reject, without prior notice, any copy submitted for publication.

Male Enhancement Medical Pump Gain 1-3 Inches Permanently! FDA Licensed For Erectile Dysfunction. 30-Day Risk Free Trial. Free Brochure: Call (619) 294-7777 www.DrJoelKaplan.com (MCN)

Stop OVERPAYING for your prescriptions! SAVE! Call our licensed Canadian and International pharmacy, compare prices and get \$25.00 OFF your first prescription! CALL 1-800-263-4059 Promo Code CDC201625 (MCN)

Now Hiring

Career Opportunity

- CNA

Uniform and shoe allowance, paid CEU reimbursement, scholarships and Educational loan program and employees eat free

Bloomfield Care Center

800 North Davis • Bloomfield, IA 52537
(641) 664-2699 • www.abcmcorp.com

Enhancing Relationships



ABC Corporation is an Equal Opportunity Employer



Fall into a New Building with Wagler Metals!

Agricultural Commercial
Residential Industrial

Specializing on Pole Barn Packages
Metal Roofing • Crews Available
Free Estimates on Complete Packages

WAGLER METALS



19049 Ice Ave., Bloomfield, IA
641-722-3692

Important Notice

The Official Directory of CITIZENS MUTUAL TELEPHONE COOPERATIVE.

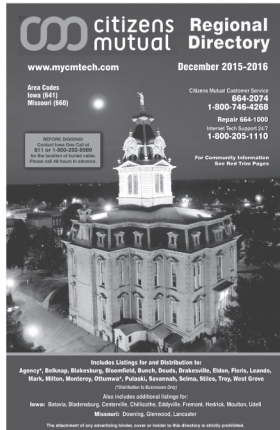

Sales representatives of **Nova Directories** are currently contacting businesses in the area for our December 2016 issue of the Citizens Mutual Regional Telephone Directory. They will be in the area for 2-3 weeks. If you are not currently advertising in this directory and are interested in having a representative contact you, please call one of the numbers listed below.

**citizens
mutual**

(641) 664-2074



1-888-891-6925

CASH PAID for unexpired, sealed DIABETIC TEST STRIPS! 1 DAY PAYMENT & PREPAID shipping. **HIGHEST PRICES!** Call 1-888-389-0695. www.cash4diabeticsupplies.com (MCN)

MEET SINGLES RIGHT NOW! No paid operators, just real people like you. Browse greetings, exchange messages and connect live. Try it free. Call now: 800-357-4970 (MCN)

TRI-COUNTY SHOPPER CLASSIFIED AD DEADLINE IS FRIDAY, 5 P.M. EVERY WEEK. Classified ads must be paid for in advance. Mail your ad to Tri-County Shopper, P.O. Box 168 Bloomfield, IA. 52537. For questions call us at 641-664-1333.

~~FOR SALE:~~ Blue Heeler/Australian Shepherd pups, ready to go now, \$50. **Jerry Stutzman** 12216 255th St., Milton, IA 52570 35

FOR SALE: Two 12 volt motors and slide out shafts for fifth wheel or RV. \$300.00 OBO. PH: 641-777-1989 36

FOR SALE: Parti colored Pomerian puppies, 8 weeks old, shots & wormed, 3 females. PH: 641-799-8104 37



FLY CONTROL MINERAL FEEDERS

30 YEAR SYP TREATED POSTS

CONTINUOUS FENCING

LARGE VARIETY OF FARM GATES

19887 Jade Ave
2 1/2 Miles W of Bloomfield
V.M. 641-664-2797

CHAMPION SEED IS EXCITED TO ANNOUNCE

HORN'S

SALES & SERVICE

641-208-6233

RESULTS MATTER!!!

AS YOUR SOUTHERN IOWA DEALER!

CHAMPIONS NEVER SETTLE

HELP WANTED: OTR DRIVERS. Ewy Trucking seeking Owner/Operators & Company Drivers. Valid Class A CDL. Home on weekends if desired. Pulling hopper bottoms across the US. Minnesota Based. Call 507-421-3680. (MCN)

PREGNANT? CONSIDERING ADOPTION? Call us first. Living expenses, housing, medical, and continued support afterwards. Choose adoptive family of your choice. Call 24/7. 855-390-6047 (MCN)

LIVING WITH KNEE OR BACK PAIN? Medicare recipients may qualify to receive a pain relieving brace at little or no cost. Call now! 844-668- 4578 (MCN)

Garages • Pole Barns Commercial Free Estimates

LAN-DOW BUILDINGS

We Stock a Complete Line of Building Materials

Lancaster Lumber, Inc.

Complete Buildings or Packages Available

Toll Free 800-424-5071 Fax 660-457-3133

Ron Oliver, Owner Lancaster, MO 63548
www.lancasterlumber.com

HOURS
8:00 A.M.
to
5:00 P.M.
DAILY EXCEPT SUNDAY



*Our
Everyday
Low Prices!*

3/4 Bu. South MO. Peaches Here By 31st.
Michigan Peaches By Sat., Sept. 3rd - \$17.75 Bu.
Michigan Apples: Early Gold, Paula Red, Pristine - \$14.75
Michigan Gala, Expected Sat., Sept 3rd.
Purple Prune Plums, Expected Sat., Sept 3rd.

PRODUCE

Xtra Large Candy Onions98¢/lb.
Large Green Peppers2/79¢ or \$10.00 1/2 Bu.
Home Grown Cantaloupe\$1.49 Ea.
Seeded Watermelons\$1.75 Ea.
Home Grown Butternut Squash59¢ Lb.
Home Grown Hot Banana Peppers3/\$1.00

200 Ct. Yellow American Cheese\$9.75
6# Block Muenster Cheese\$2.22 Lb.
6# Block Brick Cheese\$2.25 Lb.
7# Roll Mindoro Blue Cheese\$3.80 Lb.
5# Party Loaf, 4 Cheese Combo\$2.98 Lb.

28 oz. Our family Crunchy Peanut Butter\$1.98 Dated 4-9-16
24 oz. Lite Pancake SyrupOnly 79¢ Dated 2-7-16
16 oz. Fareway Ranch DressingDated 7-7-16
22 oz. Super A Squeezable Mayonnaise75¢ Dated 6-16
22.6 oz. Folgers Decaf Coffee\$8.75

Victorio Food Strainer\$42.00
21 qt. Granite Canner\$26.49

DRIVE A LITTLE & SAVE A LOT

CHECK OUR OUR SHELVES OF OUTDATED OR DAMAGED ITEMS

TRAILER SALE! 14,000 lb. w/ dovetail Skidloader trailers "FREE 10 ply Spare tire" and Save \$400.00 off normal pricing. 10 different sizes of DUMP trailers. 6'X12' V-nose, ramp door Cargo \$2,750.00; 7'X16' \$4,169.00; 515-972-4554 www.FortDodgeTrailerWorld.com for inventory & prices! (MCN)

Exede High Speed Internet. Plans from \$39/mo. Blazing Fast Broadband in areas cable can't reach. Great for business or home. We Install Fast. 1- 888-800-8236 (MCN)

Free Pills! Viagra!! Call today to find out how to get your free Pills! Price too low to Mention! Call today 1-877-560-0997 (MCN)

A PLACE FOR MOM. The nation's largest senior living referral service. Contact our trusted, local experts today! Our service is FREE/ no obligation. CALL 1-800-442-5148 (MCN)

Switch to DIRECTV and get a \$100 Gift Card. FREE Whole-Home Genie HD/DVR upgrade. Starting at \$19.99/mo. New Customers Only. Don't settle for cable. Call Now 1-800-203-4378 (MCN)

Are you in BIG trouble with the IRS? Stop wage & bank levies, liens & audits, unfiled tax returns, payroll issues, & resolve tax debt FAST. Call 888-606-6673 (MCN)

Got Knee Pain? Back Pain? Shoulder Pain? Get a pain-relieving brace at little or NO cost to you. Medicare Patients Call Health Hotline Now! 1- 800-604-2613 (MCN)

JOB OPENING

The Davis County School District is accepting applications for:

Associate II Positions

(Elementary & High School)

Part time, Associate Jobs, supporting kids with special needs
teachiowa.gov (Job 26317)

Food Service Helper

(High School Kitchen)

2.5 Hours Per Day
teachiowa.gov (Job 26327)

Apply online or send resume, cover letter & references to:

Angeline Martsching, DCCSD
608 S. Washington, Bloomfield, IA 52537
angeline.martsching@dcmustangs.com
EOE/AA

FRIESEN CONSTRUCTION

**New Houses
Remodeling
Garages Electrical
Plumbing
Custom Cabinets**

**Arlen 664-3270
Cell 641-208-0170
Bloomfield, Iowa**

YOUR LOCAL EXPERTS FOR HUNTING LAND AND FARMLAND

#1 LAND COMPANY AS RANKED BY THE LAND REPORT
THE NATION'S LARGEST INTEGRATED ORGANIZATION OF AUCTIONEERS AND
REAL ESTATE PROFESSIONALS

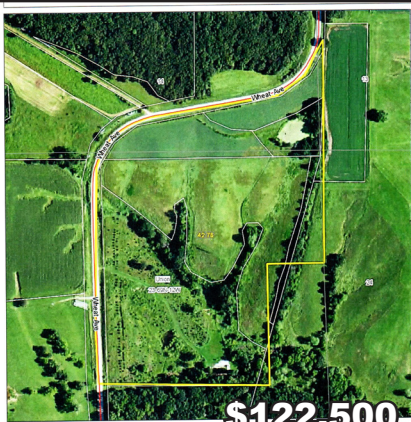

We do more than just put a sign in the yard.

If you are thinking of selling,
WE NEED TO TALK!

Scotland Co: 136 +/- Acres large tract of timber, if you want North-east MO whitetail deer hunting, this is it! Hwy 15 road frontage for easy access to deer stands, **\$380,000**

REDUCED: Putnam Co: 614 ml acres in Northeast MO, bordering Appanoose County, IA; 50 ml acres tillable, marketable timber, pasture, new 60x80 metal building, plumbed for toilet & shower hookups, **\$1,381,500**

Davis County: 45+/- Acres, 1.5 North of Troy, IA, 16+/- acres of hay ground with 6 acres in alfalfa, excellent Southeast IA hunting

R1 Box 73F • Memphis, MO 63555

PH: 660-465-2971

www.weknowdirt.net



Get Ready For Fall!



2 1/2 Gallon DEF
(Diesel Exhaust
Fluid)
ONLY \$ 9.25



• We repair and custom make hydraulic hoses.

• Batteries:
(Ag to Automotive)

• Check and rebuild starters & alternators.

• Antifreeze

• Windshield Wipers



Bloomfield Auto Parts



641-664-3991
204 E. Franklin
Bloomfield, Iowa

BACK TO SCHOOL SUMMER CLEARANCE!

RED TAG - 1 rack of Graphic T's
2 for the price of 1

RED TAG - Shorts at \$9.99

RED TAG - Ladies Blouses & Apparel

Table of Shoes & Boots

\$19.99 • \$39.99 • \$79.99 • \$99.99

Hush Puppies Men & Women 20% OFF

Jeans, Slacks, Shorts

1/2 Price with one at regular price

Shirts - T's, SS, Long Sleeve

1/2 Price with one at regular price

Wigwam Socks - Munsingwear - Hanes

Railroad Sock - Made in Missouri

CLEANUP & CLOSEOUT SPECIALS

Cook's Mens Store

116 S. Market • E. side of Square • Memphis, MO
Ph. 660-465-2511 • Fax 660-465-8905

Monday-Friday: 8-5 & Saturday: 8-9
Short-Big-Tall • Narrow to Extra Wide • Tux Rentals



19.99/mo. for DIRECTV - HD Channels + Genie HD DVR + 3 months FREE HBO, SHOW, MAX & STARZ + FREE NFL Sunday Ticket! Call Now 1-888-552-7314 (MCN)

TRUCK DRIVERS. CDL-A Company Drivers and Owner Operators. Great pay and benefits. Driver friendly. All miles paid. Many bonuses. Home when needed. Nice equipment. Paid weekly. WWW.MCFGTL.COM Call now 507-437-9905 (MCN)

WALKER MOWERS



**Closed
Monday**

September 5th.

**Happy Labor
Day!**

641-664-2784

502 E. Franklin, Bloomfield

KMEM FM



100.5 FM - AMERICA'S BEST COUNTRY

REQUEST LINE 660-465-2715

TOLL FREE AT 800-748-7875



KMEM RADIO • MEMPHIS, MO

JOIN KMEM PLAY BY PLAY TEAMS FOR HIGH SCHOOL SPORTS. WE HAVE THE AREA'S MOST COMPREHENSIVE COVERAGE OF CLARK, KNOX, PUTNAM, SCHUYLER AND SCOTLAND COUNTIES EVERY FRIDAY NIGHT WITH LIVE GAMES FOLLOWED BY THE PEPSI COLA SCOREBOARD SHOW. WE CELEBRATE OUR 27TH YEAR OF THE SCOREBOARD SHOW WITH INTERVIEWS OF AREA COACHES. SO, STAY TUNED TO KMEM ALL YEAR LONG. WE ARE 100.5 FM OR STREAMING AUDIO KMEMFM.COM.

WWW.KMEMFM.COM

SCHUYLER COUNTY HOMECOMING 2016

FRIDAY, SEPTEMBER 2nd AT 7PM

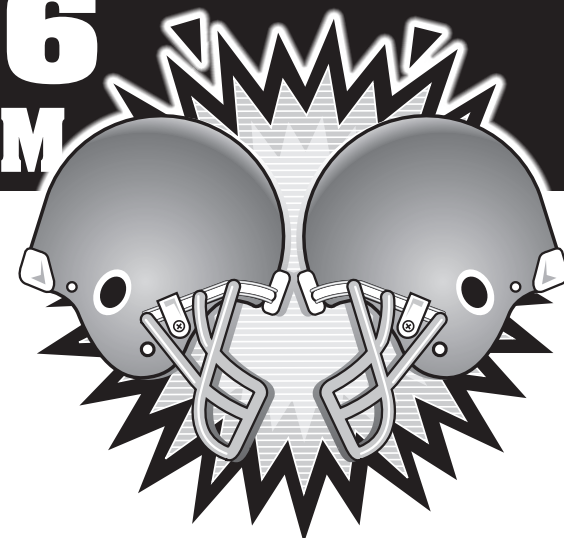

MEET THE RAMS

- | | |
|----------------------|-----------------------|
| 1 Byrn, Hunter | 31 Gray, Taren |
| 2 Frederick, Colby | 33 Titus, Joey |
| 3 Bass, Nathaniel | 44 Engle, Lane |
| 4 Veatch, Riley | 45 Atkinson, Jacob |
| 5 Renick, Tanner | 52 Homer, Wyatt |
| 7 Cline, Tristan | 54 Hubbartt, Bradley |
| 8 Schubert, Joe | 55 Snyder, Aiden |
| 10 Nelson, Keaton | 58 Wheeler, Matthew |
| 11 Frederick, Gareth | 59 Brill, Tre |
| 12 Shively, Nathan | 62 Homer, Dylan |
| 15 Cohagan, Will | 64 Middleton, Douglas |
| 17 Amen, Cody | 66 Farley, Coy |
| 21 Kerby, Easton | 75 Campbell, Brett |
| 24 Shaw, Braxton | 77 Lawrence, Ethan |
| 25 Craft, Sam | 78 Nagel, Spencer |
| 27 Campbell, Spencer | |

HEAD COACH:
Nick Wooldrik

ASST. COACHES:
Donnie Harn & Drew Newhart

SUPERINTENDENT:
Robert Amen

PRINCIPAL:
Kyle Windy

ATHLETIC DIRECTOR:
Nick Wooldrik

CHEER COACH: Jeanne Steen

MANAGERS: Riley Miller, Jessica Seaton,
Josie Farley

CHEERLEADERS:
Alaena Aldridge, Alexia Dixon - Captain, Colby
Love, Shelby Murphy, Summer Small, Paige
Sells, Cora Smith - Captain, Maslyn Allen,
Gracie Judd, Libby Oliver, Tahli Salgado - Gray

RAM'S SCHEDULE

9/9 Scotland Co... AWAY
9/16 W. Hancock .. HOME
9/23 Marceline AWAY
9/30 Westran. AWAY
10/7 Paris HOME
10/14 Salisbury HOME

MOULTON JAMBOREE 2016

SEPTEMBER 8, 9, & 10 2016 • MOULTON, IA

THURSDAY, SEPTEMBER 8TH

5:30 pm Chamber of Commerce BBQ tickets \$4
Hamburger, Potato Salad, Bakes Beans, Chips & Drink
Held at T&L, ticket also includes entry to giveaways

5:30 pm EMS Cake Walk
6:00 pm Bingo (sponsored by Senior Class)
6:00 pm Gospel Music (North Stage)
7:00 pm Prince & Princess Contest

FRIDAY, SEPTEMBER 9TH (NO SCHOOL)

2:00 pm Kids Games
3:00 pm Human Foosball \$5 per person
5:00 pm Bill Riley Show
5:30 pm EMS Cake Walk
6:00 pm Bingo
Moulton Fire Dept. will be selling homemade ice cream.
6:30 pm Kiddie Parade (Front of North Stage)
7:00 pm Pedal Tractor Pull
8:00 pm Harvest Band (North Stage)
Drawing of merchant prizes following entertainment, need not be present to win.

SATURDAY, SEPTEMBER 10TH

After prom serving breakfast at North Main.
7:00 am Registration for DCL/Lizzie Freeborn 5K

SATURDAY, SEPTEMBER 10TH, CONTD.

8:00 am Registration for car show
DCL/Lizzie Freeborn 5K Begins
Car Show & Baby Contest registration

9:00 am Antique Tractor Show, North Main
Car Show, North Main
Baby Contest, Main Street Stage

11-1:00 pm Moulton Christian Church Luncheon (free-will offering)
1:00 pm BIG PARADE, theme "Let The Show Begin"
2:00 pm 1930 Threshing Machine Demonstration, North Main
2-6:00 pm Arm Bands Available for Carnival Rides
Creation Station being held at Garrett Memorial Library

2:30 pm Introduction of Queen contestants on (North Stage)
3:00 pm Human Foosball \$5 per person
3:30-4:30 Dance Expressions Performing (North Stage)
5:30 pm EMS Cake Walk
6:00 pm Chamber BINGO
7:00 pm Queen Contestants back on stage in evening gowns
7:30 pm Crowning of 2015 Queen
8-10 pm "See Who"
9:00 pm Bicycle Drawing - 15 & under, have to be present to win!



Bloomfield, IA
641-664-2074
www.mycmtech.com

**Lynch Law
Office &
Abstracting**

Bloomfield, IA
641-664-3188

**Harris
Distributing**

MIX 30
THE HIGH ENERGY LIQUID FEED
West Grove, IA
641-929-3379

Crop Services



John & Kathy Bos, Owners
Drakesville, IA
641-722-3293

**Slayton
Polaris**

Bloomfield, IA
660-328-6627

Hamilton Produce



Bloomfield, IA
641-664-2459

**Crop
Production
Services**



Bloomfield, IA
641-664-1045

**1st
IOWA
STATE
BANK**

FDIC Bloomfield, IA
641-664-1362

**Subway
Of Bloomfield**

Bloomfield, IA
641-664-1900

Success Bank



Offices in Milton & Moulton
Bloomfield, IA
641-664-2006

**Kollision
Korner**

Bloomfield, IA
PH: 641-664-2648
Fax: 641-664-2948

**Don Horn
Auctioneering Service**

Bloomfield, IA
641-664-1385
641-208-0254

Moulton Locker

Est. 1943
Randy & Tracy Welch

Moulton, IA
641-642-3422

Two Cycles

Jamboree Hours
Mon-Fri: 4pm-2am
Sat-Sun: 2pm-2am
Owner- Susan Fitzgerald

Moulton, IA
641-642-8400

**Tri-County
Shopper**

Bloomfield, IA
641-664-1333

**HAVE A GREAT
TIME AT THE
MOULTON
JAMBOREE!**

PUBLIC AUCTION

SATURDAY, SEPTEMBER 10TH

AT 10:00 AM

1512 South 22nd Street Centerville, IA

1964 Ford 3/4 ton Tuck

(Runs, but needs new transmission)

Lawn, Tools, Household, Primitives, Misc.

Lawn & Tools: 2010 Bolens rider mower (RUNS) JD riding mower 110 (AS IS NOT RUNNING), router, Craftsman miter saw, Craftsman & Milwaukee table saws, numerous hand tools of all kinds, King Craft 3250 Watt 65HP Generator, hand sanders, jig saws, electrical misc. tool box, step ladders, DeWalt drill, chain hoist, semi truck chains, log chain, Household: GE side by side silver refrigerator 3yr old, washer and dryer, chest deep freeze, office hutch, desks, bookcases, roll top desk, cabinet, drop leaf table, (4) bar stools, (3) wooden chairs, (3) kitchen chairs on rollers, (3) NEW kitchen cabinets with wine rack, water front cedar chest, glider rocker, microwave, electric heaters, love seat with reclining ends, beer lights

Primitives & Misc. galvanized misc, cream can, porch post, barn windows, doors, milk stool, coal buckets, pipe fittings, unusual rat bait traps, JD planter boxes, wagon, infant ride on toy, EZ Access Hitch Mount Ramp, 30" flat screen tv

Auctioneers Note: This auction will provide a wide variety of tools in working order, furniture, primitives, and several things not seen day of listing too many to mention. Additions being added and updated on our FACEBOOK page so check us out on FACEBOOK and follow this listing for up to date details.

Owner: Donna Josoff

McDonough Family Auction Service

Auctioneer: Joe McDonough (641)203-7587 or (641)203-6737

Check us out on FACEBOOK @ McDonough Family Auction Service to view additional photos for listing.

Not responsible for theft or accident, all announcements the day of auction take precedence over all written ads.

SILAGE CHOPPING: We now have front & rear unload.

Also bagger available. Get your order placed early! **Ray Boas**

PH: 641-208-6177

37



Fox Valley Welding

No matter what size the project customer satisfaction is always our first priority.

**Tig & Aluminum
Welding
Milwork**

**Lathe
New Steel**

**Fabricating
CNC Machining
CNC Cutting**

Hours: M-F 8-5:30

641-656-4684 • 12190 East Hwy. 2 • Milton, IA

FOR SALE: ATTENTION HANDYMAN: Craftsman 17HP, 42" cut and Agco 15HP, 38", some work. \$125 each or both for \$175.

PH: 641-777-3181

36

RAW HONEY: Buy direct from the beekeeper \$12.95/2.5 lb. jar, \$19.95/5 lb. jug, \$47.88/12 lb. jug.

The Bushel Basket

660-216-1710

TFN

FOR SALE: Early 1900 full size bed frame, head board, side board, \$500; 1955 Singer sewing machine in cabinet w/all attachments, \$250. Kirby vacuum w/shampooer turbo scrubber, all attach-ments, \$200. 12827 Nettle Ave., Bloomfield. PH: 641-459-3375.

37

FOR SALE: 7 white-face Columbia ram lambs, \$225 each. Also A.I. shorthorn heifer, 10 month old, \$900. PH. 319-540-4601.

37

FOR SALE: 12 ft. wheel disc, good condition. Great for making food plots, field ready, best offer. PH. 660-216-2623.

37

ATTENTION CONTRACTORS!

We stock push fit fittings, valves, toilets, faucets, Pex, PVC, CPVC, Copper Pipe & Fittings.



**19091 180th St
Bloomfield, IA
VM 641-664-2814**

3/4 miles east of Drakesville, south side

LINE-X OF OTTUMWA



**KEEP YOUR RIDE
IN GREAT SHAPE!
PROTECT IT WITH A LINE-X COATING!**

Bring it in and we can LINE-X® it!

Brad Lisk
15514 Blackhawk Rd., Ottumwa, IA

Gift Cards Available!



641-683-9334

HELP WANTED

DRIVERS WANTED

- CLASS A CDL
- CLEAN DRIVING RECORD A MUST
- PAY BASED ON EXPERIENCE



**SNYDER FARMS
BLOOMFIELD, IA**

**CALL Jesi
641-799-9995**

FOR SALE: JD 2008 946 MOCO, very good condition.

Westfield MK80-51 grain auger with swinghopper, very good condition, low use. 2-18-438 6 ply nylon tires, like new.

PH: 660-216-7288

37

FOR SALE: AKC Reg. English Bulldog puppy is ready for adoption. 12 weeks old, dewormed, up to date shots, any interested person should contact me. Asking \$800. mathewjames23401@hotmail.com

35

FOR SALE: 2005 Chevy Uplander, On-star, power everything, electric door, DVD player, V6, 7 passenger, very clean and reliable, everything works, 157,000 miles. \$5,000 FIRM.

PH: 641-777-0888

35

POLARIS
FACTORY
 AUTHORIZED
CLEARANCE

RANGER
INTRODUCING THE ALL-NEW
2017 RANGER XP 1000

RANGER XP® 1000
DOMINATES THE HONDA PIONEER 1000

- » 11% MORE POWER
- » EXCLUSIVE 3 MODE THROTTLE CONTROL
- » MORE COMFORT
- » SUPERIOR PRO FIT CAB SYSTEM

CLOSEOUT DEALS ON ALL 2016 MODELS
REBATES UP TO \$2,000
ON 2016 SIDE-BY-SIDES

**STOP IN TODAY TODAY TO
SEE THE BEST OF 2016 AND 2017 POLARIS' LINEUP.**

Slayton Polaris
660-328-6627
 VISIT POLARIS.COM FOR MORE OFFERS

BLOOMFIELD, IA
 8 mi. S. & W. from Pulaski or 6 mi. W of Memphis then 13 mi. N. on Route B



RESTRICTIONS: Offers vary by model. Valid on select 2011-2016 new and unregistered models purchased between 7/26/16 - 9/30/16. See your dealer for details. [Insert correct competitor legal]

All competitive comparisons are based on 2016/2017 models and on published manufacturer specifications available at time of printing. Verified by a third party entity, Honda® and Pioneer® are registered trademarks of Honda Motor Co. Ltd. HP numbers are based on 2015 Executive Orders issued by the California Air Resources Board (CARB). WARNING: The Polaris RANGER® can be hazardous to operate and is not intended for on-road use. Driver must be at least 16 years old with a valid driver's license to operate. Passengers must be at least 12 years old. Drivers and passengers should always wear helmets, eye protection, and seat belts. Always use cab nets or doors (as equipped). Never engage in stunt driving, and avoid excessive speeds and sharp turns. Riding and alcohol/drugs don't mix. All drivers should take a safety training course. Call 800-342-3704 for additional information. Check local laws before riding on trails. ©2016 Polaris Industries Inc.

AUCTION**SAT., SEPTEMBER 3, 2016 10:00 AM**

SALE TO BE CONDUCTED AT THE PROPERTY LOCATED

**13030 Mink Blvd.
BLOOMFIELD, IOWA**

North of Bloomfield or South of Ottumwa on US Hwy 63 to the Floris turnoff, the east approx. 100 ft., to Mink Blvd. on the left, then North to the first house on the right.

Auction Signs Will Be Posted**HOUSEHOLD FURNISHINGS & MUSICAL INSTRUMENTS:**

Maytag refrigerator/freezer; Like new large oak dining table w/2 extra leaves &, 8 padded-seat chairs; Large double-door matching hutch; Corner curio cabinet; Like new large oak rolltop desk; Tan leather upholstered 3-cushion sofa & matching loveseat; Brown upholstered Lazy Boy; Like new glass-top rattan patio table w/matching chairs; Wrought-iron marble-top coffee table; Component stereo; Large triple dresser w/mirror; Black leather recliner w/matching ottoman; Queen-size mattress; Singer sewing machine in cabinet; Patio chairs; Wooden entertainment center; Large asst. of figurines & decorative items – McCoy pottery, cups & saucers, head vase, cookie jars; Asst. of pots, pans, dishes, kitchen items incl. crockpot & elec. skillet; Oak end table; Floor & table lamps; Plant stand; Executive office chair; Christmas decorations; Like new Schwinn elec. treadmill; Combination room heater/air conditioner; 2 sets of golf clubs; Asst. of camping items incl. canopy, folding chairs, bag chairs; Musical Instruments - 1987 Gibson 12-string Nouveau guitar, 1 of 10 made; Blue Ridge Gospel model 6-string guitar, like new; Taylor Mini 6-string guitar; 1986 model Thunder Dobro 6-string guitar w/Fishland elec. pickup; Fender Stratocaster guitar; Fender Precision Bass guitar; Squire Strat elec. guitar; Fender Resonator elec. guitar; Gretsch Brookaster Deluxe 6-string banjo; Shoei lap steel guitar; Elec. studio guitar; (2) Fender acoustic 30DSP guitar amplifiers; Crate 18 2-band amplifier; Fender bass amplifier; Tascam 24-track recorder; (2) Twin-speaker custom monitors; Case of Hohner harmonicas; Complete Peavey 860 public address system w/ large Peavey speakers, stands; Large asst. of microphones, recorder mic's, music, speaker & microphone stands. Collection of NASCAR replica toy cars; Hot Wheel collection; Other cars & toys. **GUNS & SPORTING EQUIPMENT:** Browning Sweet 16 dual-trigger 12-ga.; Browning 22 w/gold trigger & scope; Browning Belgium-made 22 w/ scope; New Mossberg camo 20-ga. pump shotgun; Ranger 101.6 20-ga. double-barrel shotgun; Benjamin 177-cal. pellet target gun w/center point scope; Thompson Center-Fire pistol w/22 & 44-cal. barrels; Ruger 357 revolver w/laser sight; Iver Johnson 22 revolver; Black powder pistol; S & W Star Spanish 40-cal. pistol w/clip. **GUN PERMIT REQUIRED FOR THE PURCHASE OF ALL FIREARMS.** (3) Crossmon BB guns; Asst. of ammo; (2) Hunting knives; Glass-front gun cabinet; (2) Deer mounts. **PICKUP, CAR, TOY HAULER, LAWN MOWER & TOOLS:** 2008 Chev. Silverado LTZ Z-71, 4x4, 4D PU, leather interior, sunroof, full power, approx. 145,000 miles, looks & drives like new; 2008 Toyt. Camry Hybrid, 4D, V6, auto, sunroof, full power, 82,000 miles, 1-owner car; 2008 Holiday Rambler 24' Black Diamond camping trailer/toy hauler, roof air, side awning, sleeps 8, elec. jack, customized w/underneath storage & chrome wheels, always stored inside; 2011 John Deere 724 Ultimate lawn mower, 4-wheel steer, hydro, 62" deck, hydraulics, like new; Alum-Line 12' single-axle alum. flatbed trailer w/fold-down ramp; Blue Ox towbar & equalizer hitch; Pull-type lawn sprayer w/booms; Dearborn 3-pt. 2-bottom plow; 5' 3-pt. box blade; John Deere 6' 3-pt. disc; Craftsman 12" bandsaw w/sander attachment; Craftsman 150 floor-mount drill press; Tile saw; Dewalt 18v. drill/driver/circular saw set; Set of air & brad nailers; 12' wooden stepladder; Several shop vacs; Set of folding alum. ramps; Air gate for Chev. PU; Wooden workbench w/laminated top; Several wooden tool cabinets, parts & hardware cabinets; Machinist's toolbox; Asst. of air tools; Pipe wrenches; Planer; Routers; Honda EU2000 port. generator; Grinders; Drills; Saws; Makita mitre saw; Drop cords; Asst. of hand tools; Hoes, rakes, shovels; Leaf blower; Lawn spreader; Log chains; Full-sized motorcycle carrier w/motorhome mounts.

AUCTIONEER'S NOTE: The Shipley's have sold their acreage and are moving to a smaller home. All of the above items are in like new condition. This will be a high-quality sale with outstanding, well-maintained merchandise. Be sure & attend.

**TERMS: CASH/GOOD CHECK
POSITIVE ID REQUIRED**

**MASTERCARD/VISA
DEBIT/CREDIT CARDS**

All property must be settled for before removal – All items sold as is where is – Not responsible in case of accident. Announcements made day of sale take precedence over any advertising.

**MR. & MRS. JARRY SHIPLEY,
OWNERS**

JIM KOSMAN, ROGER CLINGAN, & TODD CARROLL – AUCTIONEERS
AL MARTIN REAL ESTATE & AUCTION CO., INC.
307 Church St., Ottumwa, IA 52501
641-682-5465 • www.almartinauction.net

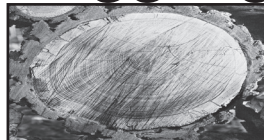
**Belden
Logging**

Help Wanted:
Experienced log cutter/
skidder driver. Must
be willing to travel.
Call Dan
319-721-2149
has loop on it.

FOR SALE: 4240E Gehl skidsteer, 46HP, 1400 lb. capacity, 3,573 hours, asking \$10,000. Farm generator on wheels, tractor driven, 1,000 PTO, 115/240 volts, 479 amps, single phase, asking \$3,500. Wire welder Hobart handler 190, barely used, asking \$400. Sand shooter skidsteer, mounted 6 ft. long x 3 ft. wide, asking \$2,500. **PH: 641-722-3075 35**

FOR SALE: Used Hyla vacuum, \$600. Memphis area. **Call: 660-988-5711 35**

FOR SALE: 2016 Alfalfa, large squares and large rounds. **PH: 641-919-9447 40**

LANDSCAPE SPECIALS

8 FT. RAILROAD TIES!

Check them out at...

Spilman's Auto Parts

20311 Old Hwy. 2 • Bloomfield, IA
641-664-2463



**We provide materials
& expertise for all
building projects.**



**New Homes
Remodels
Decks
Kitchens
ICF Basements
Pole Buildings**

Josh & Emily Hill
218 S. 2nd St. • Pulaski, IA

641-675-3405

MOW ANYWHERE

BEST WARRANTY

HANDLES ROTATE 180°

ALL GEAR DRIVE

Sickel Bar Mower

BCS Two Wheel Tractors will tackle any mowing job not suited for larger four wheel machines with front mounted attachments like the **Sickel Bar Mower, Flail Mower, Brush Mower, Lawn Mower, and more.**

**Lawn Mower w/ Sulky****Brush Mower****Homestead Valley Sales****22271 Ice Avenue, Bloomfield, IA 52537 (641) 664-1209****QLF Quality Liquid Feeds**
- Where Quality Comes First -

Supplementation of pasture and stored forage is vital to production and profitability of your cattle. Forage alone doesn't provide all the needed nutrition. QLF can help with a quality liquid supplement in lick tanks or for bale treatment! QLF liquid supplements provide supplemental protein, vitamins, and trace minerals in an energy-rich Louisiana cane molasses base. Supplementing forages with a QLF supplement improves forage digestibility and intake; thus boosting animal performance and profitability.

- Provides supplemental protein and energy
- Enhances rumen function
- Increases forage digestibility
- Improves body condition
- Convenient lick tank feeding



Memphis 660-465-2603 Lancaster 660-457-3728 Kirksville 660-665-4695

FOR SALE: 56 large round bales wheat straw, \$40 each. 20 large round 3rd cutting, Alfalfa grass bales, \$80 each. **Call: 641-722-3075 35**

FOR SALE: Firewood 7x9 railroad tie end blocks, stacked on pallets, can load. Bloomfield. Leave message. **PH: 641-722-3020 35**

WELDERS & GENERAL LABORERS

Since 1966, Mid-States Manufacturing & Engineering has proven to be a leader and a major manufacturer in the material handling industry. Located in Milton, Iowa, our worldwide customer base relies on us for all non-powered material handling equipment needs.

Mid-States is currently looking for Welders and General Laborers. Starting pay is \$11/hour for Welders, and \$10/hour for General Labor. If you are able to demonstrate commitment to be present on all scheduled shifts, perform to our quality of standards, and demonstrate strong team skills and ability to be an individual contributor to our workforce!

**We want
You!**

Stop in to pick up an application, or go online to www.Mid-States1.com. Mid-States offers affordable medical insurance as well as other optional insurance and employer-paid disability. In addition, we offer a 401(k) investment opportunity, paid vacation/personal days, and paid holidays.

FEED & SUPPLY

641-722-3045

17599 200TH STREET • BLOOMFIELD
STOP BY MON.-FRI. 8-5 & SAT. 8-12

**Complete line
of bagged
feed in stock!**

**CUSTOM
BULK**

**Non GMO
Poultry Feed
we deliver!**

BIRD FEEDING NEEDS

WILD BIRD SEED
SUNFLOWERS/CHIPS

KEOSAUQUA SALE CO.

20511 Hwy. 1, Keosauqua, IA

Results from August 27

Butchers..\$40.00-\$48.00/cwt
Sows.....\$37.25-\$55.75/cwt

Lambs under 80#
.....\$170.00-\$205.00/cwt

Lambs over 110#
.....\$155.00-\$160.00/cwt
Ewes.....\$60.00-\$65.00/cwt
Kid goats 40-70#
.....\$80.00-\$174.00/hd
Cull nannies
.....\$90.00-\$200.00/hd

STRS

BWV.....335.....\$180.00
BWV.....493.....\$155.50
MIX.....610.....\$152.00
MIX.....751.....\$147.00
MIX.....826.....\$139.00
BLK.....878.....\$139.00
BLK.....976.....\$133.85
BLK.....999.....\$132.75

HFRS

BLK.....438.....\$150.00
BLK.....572.....\$137.00
BLK.....668.....\$136.25
MIX.....757.....\$134.35
MIX.....771.....\$133.25
BLK.....947.....\$124.25

Pound Cows Low yielding \$ 54.00-\$71.00/cwt
High yielding \$68.00-\$78.50/cwt

Pound Bulls \$92.50-\$101.00/cwt

CATTLE SALE

Saturday, September 3rd

Early Listings

100 hd. 60-75# feeder lambs
20 hd. crossbred ewes, bred to Katadhin/Dorper buck, due fall

Thank You For Your Business!

For More
Information Contact:

Selling Times

Hogs.....9:30 a.m.
Sheep & Goats.....10:00 a.m.
Outside Merch.....11:00 a.m.
Cattle.....Noon

Keosauqua Sale Co.
319-293-3508
Bill Goehring
641-919-9365

www.keosauquasaleco.com

YODER'S INDIAN CREEK FURNITURE: Maintenance free outdoor poly wood furniture. Great selection in stock! Dining sets, pub sets, gliders, rockers, and swings. Available in 24 different color combinations. Check with us before you buy! Located 4 miles North of Cantril on RT. V64, 22769 Rt. V64 Milton, Iowa. TF

FOR SALE: 17 Acres Corn for Silage. North of West Grove. VM: 641-664-3609

FOR SALE: Single wide mobile home (16x80). Must see to appreciate. Energy efficient. 3 bedroom, 2 baths. All appliances except freezer and window treatments stay.
PH. 641-208-6033. 36



CROP INSURANCE

ARE YOUR CROPS PROTECTED?

Do you have the right plan that works for you?

SEPT. 30TH SALES CLOSING ON WHEAT

• Purchase • Transfer • Change

Coverage • Update your Crop Insurance

Serving: Rain & Hail, Great American, ADM Crop Risk Services

Have A Safe & Happy Labor Day

BRADLEY INSURANCE

Tonya Bradley, *Owner/Agent*

Dorothy Kussman, *Secretary/Agent*

226 S. Market St. • Memphis, MO

660-465-2764

Serving in Iowa and Missouri

Don't Miss Out!

MPCI is available to all producers regardless of race, color, national origin, gender, religion, age, disability, political beliefs, sexual orientation, marital or family status

Kirksville Livestock LLC

Kirksville, Missouri

LABOR DAY SHEEP & GOAT SALE

Monday, Sept. 5th • 9:30 AM

"Proud to Serve Area Livestock Producers"
YOUR BUSINESS IS VERY MUCH APPRECIATED
We are open on Sundays to receive your livestock.

Phone for information: Nancy Baker, Office 660-665-9804

Chuck Ambrosia...660-342-3530 Al Ashmead..... 660-216-8730
Caleb Randolph641-919-8539 Roger Jarman 660-651-3683
Harry Durlinger... 660-341-1080 Doug Fleshman.....660-626-7148
Mark Herbold.....515-720-8667 Daniel Smith 660-341-8396

Visit our website at www.KirksvilleLivestock.com

FOR SALE: Kewanee elevator, very good, \$1,100; Hieder auger wagon, \$350.
PH: 641-664-2345 or 641-208-4311 36

FOR SALE: Small squares of alfalfa-grass hay. Can load during baling in September. Jonas Kurtz, Bloomfield, IA
VM: 641-929-3780 ext 4 37

Scotland County LIVESTOCK AUCTION

P.O. Box 111 • Hwy 15 North • Memphis, MO
660-465-7213 • Jerry & Barb Blomme
660-341-0069 • Grant Blomme

NO SALE

Saturday, Sept. 3rd

DAIRY SALE

Wed., Sept. 7th

Starting @ 10:30 AM with dairy cattle, springers, fresh cows & open heifers. Followed by veal calves & steers

Early Listings:

- 25 Holstein Springers, 1100 lbs.
- 20 Holstein Springers, Home Raised Fancy, 1200 lbs.
- 5 Holstein Springers, Fancy P3
- 10 Holstein Springers, 1200lbs.
- 8 Holstein Springers, 1100 lbs.
- 2 Holstein Yearling Bulls
- 10 Holstein Open Heifers
- 100 Holstein Steers, 400-500 lbs.
- 106 Holstein Steers, 500-550 lbs.
- 98 Holstein Steers, 500-525 lbs.
- 97 Holstein Steers, 300-350 lbs
- 75 Holstein Steers, 500-600 lbs.
- 130 Holstein Steers 375 lbs.
- 90 Holstein Steers, 550 lbs.
- 20 Holstein Steers, 600 lbs.
- 20 Holstein Steers, 400 lbs.
- 22 Holstein Steers, 800 lbs.
- 25 Holstein Steers, 700 lbs.
- 30 Holstein Steers, 300 lbs.
- 13 Holstein Steers, 1000 lbs.
- 35 Jersey X Steers, 400 lbs.
- 35 Holstein Steers, 500 lbs.
- 30 Holstein Steers, 600 lbs
- 25 Holstein Steers, 650 lbs.
- 14 Jersey Steers, 700 lbs.

Expecting Several More Cattle By Sale Time Along With A Large Run Of Veal Calves And Started Calves.

RESULTS OF SALE, SAT., AUGUST 27TH: Heifers: 375# - \$163, 505# - \$157, 569# - \$157; STEERS: 300# - \$217, 375# - \$183, 560# - \$160.50, 606# - \$150; HOL VEALS: \$135 to \$150; LB COWS: \$65 to \$78; LB BULLS: \$86 to \$96

Check Out Our Website For Early Listings
www.ScotlandCountyLivestock.com

CROP SERVICES, INC

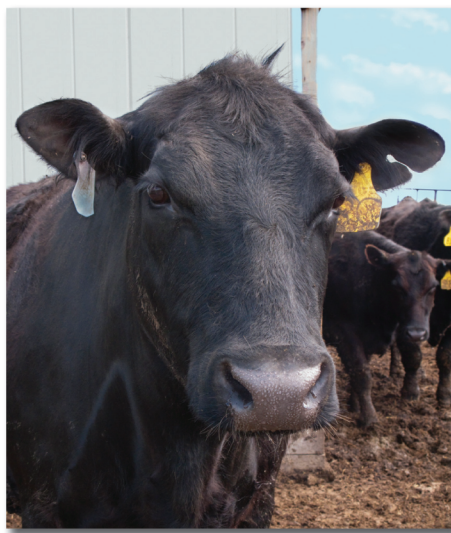

Drakesville, IA
641-722-3293

John & Kathy Bos, Owners

Nutrena Minerals



BUY 9
GET 1
FREE!

September 1st-31st, 2016



BLOOMFIELD**LIVESTOCK MARKET**

Wed., September 7th.... Special Calf/Yearling Sale..... 11:00AM

Wed., September 14th..... Early Bird Calf Sale..... 11:00AM

Wed., September 21st..... NO SALE

Wed., September 28th..... Yearling Sale..... 11:00AM

TUESDAY POUND COW SALE EVERY WEEK

10:30 a.m. Fat Cattle, Butcher Cows, Bulls, Veals

SALE BARN OPEN UNTIL 9:00 PM
EVERY MONDAY TO RECEIVE LIVESTOCK

Top Consignor's Report For August 24th, 2016. Selling 887 head.

STEERS

Cindy Stump 7 BLK 14 BLK 655 lbs ... \$160.50
 Sloan Farms 17 BLK 542 lbs ... \$157.50
 Scott Family Farms 75 BLK 686 lbs ... \$157.25
 Jim Lindquist 3 BBWF 686 lbs ... \$156.00
 Gary Stump 11 BLK 693 lbs ... \$155.00
 Holtkamp Corp 62 BLK 893 lbs ... \$147.10
 Gary Stump 64 BLK 872 lbs ... \$146.85
 Bennett Crile 44 BLK 784 lbs ... \$144.00
 Gary Stump 55 BLK 977 lbs ... \$137.75
 Gary Stump 54 BLK 982 lbs ... \$137.75

HEIFERS

Chris Collop 35 BBWF 686 lbs ... \$167.00
 Sloan Farms 9 BBWF .. 427 lbs ... \$149.00
 Sloan Farms 13 BLK 549 lbs ... \$148.50
 Cindy Stump 7 BLK 617 lbs ... \$145.50
 Scott Family Farms 74 BLK 707 lbs ... \$144.00
 Donnie Martin 8 RED 797 lbs ... \$142.50
 Bennett Crile 12 BBWF 641 lbs ... \$140.00
 Gary Stump 24 BLK 890 lbs ... \$131.35

CATTLE BULL

Brandon Lafever 30 B/CH .. 479 \$170.00

We appreciate your business!

Phil Schooley 641-664-3450

Ron Schooley 641-777-0302

Roman Schooley 515-450-3685

Tyler Schooley 641-208-5442

Barn Phone 641-664-2435

HWY. 63 NORTH • BLOOMFIELD, IA**NEW MATTRESSES FOR SALE!**

Selling individually or in sets. Factory warranty.

TWIN - FULL - QUEEN - KING**641-664-3060**

FOR RENT: 2BR
 Manufactured home.
 Spacious LR, huge lawn
 located in Cantril, IA.
 All appliance furnished
 including washer & dryer.
 Call or text:

PH: 641-919-1772

36

IN STOCK: Gas ranges
 with sealed or standard
 burners, 40 gallon LP water
 heaters, on demand LP
 water heaters, ventless wall
 heaters. **Gingerich Stoves &
 Plumbing.**

VM: 641-664-2814

TFO

MCS HAULING

FIREWOOD FOR SALE

HAULING SMALL EQUIPMENT AND MISC
 TRAILER SIZE 7'X24' LANCASTER, MO

**660-956-2177**

REBATES UP TO
\$2,000
 ON SIDE-BY-SIDES

FINANCING AS LOW AS
2.99%
 APR FOR '36 MONTHS

REBATES UP TO
\$1,000
 ON SPORTSMAN

CLOSEOUT DEALS
 ON ALL REMAINING
2016 MODELS



14231 Sycamore Road
 Ottumwa, IA 52501

641-684-8400

www.rjperformance.com



VISIT POLARIS.COM FOR MORE OFFERS

RESTRICTIONS: Offers vary by model. Valid on select 2011-2016 new and unregistered models purchased between 7/25/16-9/30/16. See your dealer for details. Rates as low as 2.99% APR for 36 months. Example of monthly payments required over a 36-month term at a 2.99% rate: \$29.08/\$2 per \$1,000 financed; and at an 8.99% rate: \$30.87 per \$1,000 financed. An example of a monthly with \$0 down, no rebate, and APR of 2.99% for 36 months at a MSRP of \$9,999.00 is \$308.88; total cost of borrowing of \$11,144.00 with a total obligation of \$11,113.00. Down payment may be required. Other financing offers are available. See your local dealer for details. Minimum Amount Financed \$1,500; Maximum Amount Financed \$50,000. Other qualifications and restrictions may apply. Financing promotions void where prohibited. Offer subject to change without notice.

WARNING: Polaris® off-road vehicles can be hazardous to operate and are not intended for on-road use. Driver must be at least 16 years old with a valid driver's license to operate. Passengers, if permitted, must be at least 12 years old. All riders should always wear helmets, eye protection, and protective clothing. Always use seat belts and cab nets or doors (as equipped). Never engage in stunt driving, and avoid excessive speeds and sharp turns. Riding and alcohol/drugs don't mix. All riders should take a safety training course. Call 800-542-3764 for additional information. Check local laws before riding on trails. ©2016 Polaris Industries Inc.

Bring your plans in for a **FREE ESTIMATE**

Trusses Engineered and Designed to Your Specs

FOAMBOARD • SHINGLES • INSULATION
 Count on us for quality building supplies. Good results begin with a solid foundation, and that requires the right materials for the job. Trust us for a comprehensive selection of professional grade tools, hardware, lumber and supplies, plus our selection and service with competitive prices.
STOCKING 9 COLOR CHOICES

17893 212th Street • Bloomfield, IA 52537
 641-722-3605 • Mon.-Fri. 7 AM to 5 PM