

FALL HOME & GARDEN



STOREWIDE SALE!



September 24th - 25th, 2016

Come celebrate **HARVEST FEST**
at Herbein's Garden Center
Saturday & Sunday 10 am to 4 pm

50% OFF

Select Perennials
while supplies last...

20% OFF

All Bagged Soil Products
(Not to be combined with other discounts)

**LARGE SPECIMAN
PLANT MATERIAL**

- Flowering Trees • Shade Trees
- Conifers • Shrubs

TAG NOW! PLANT LATER!

Keep Earning Those Bonus Bucks!
Next redemption period is Dec. 10th - 24th

SCHEDULE OF SEMINARS

SATURDAY:

- 10:00 am **Fall Garden Cleanup**
with Master Gardener Linc Coffin
- 11:30 am **Soil Testing For Homeowners**
with Master Gardener Clint Walker
- 1:00 pm **Attracting Beneficials & Pollinators**
with Lori Metz of Carriage House Landscape Design
- 2:30 pm **Organic Garden Methods & Techniques**
with Master Gardener Lynn Dautrich

SUNDAY:

- 10:00 am **Fall Lawn Care Tips**
with Herbein's Grass Man, Dan Sivco
- 1:00 pm **Fall Pond Maintenance & Winterizing**
with Thomas Hodgins of Holmes Farms

SATURDAY & SUNDAY:

- 10:00 am & 1:00 pm **Birdhouse Construction** (kids)
- 11:00 am & 2:00 pm **Scavenger Hunts** (kids)



**Featuring live music daily
by Jim Steager!**

Face Painting, Food, Games,
Fresh Produce, Ice Cream, Popcorn,
Shaved Ice and More!

**FALL MERCHANDISE
ARRIVING DAILY**

- Mums • Asters
- Fall & Halloween Decor

Featuring:

Lettuce Alone Farm,
The Big Red Barn,
Tyler's Cool Shavinz Truck



4301 Chestnut Street, Emmaus, PA 18049 •
610.965.9585 • www.herbeins.com



OPEN 7 DAYS A WEEK

• Hours: Mon. - Fri. 8 am - 6 pm;
Sat. 8 am - 5 pm; Sun. 9 am - 5 pm



Carpet • Hardwood • Vinyl



Tile • Laminate • Area Rugs

Your home deserves a Carpet One floor.



There's a perfect floor waiting for you at Carpet One. And we'll help you find it. Our trained experts know flooring - every type of flooring - from hardwood, vinyl and carpet, to laminate, tile, area rugs and more. We'll guide you to the right solution for your flooring needs by asking you the right questions and showing you a great selection of options with our exclusive SelectaFloor system that makes choosing flooring easy. We're locally owned and operated so you'll always be able to count on us, and the over 1,000 Carpet One stores means you'll save with our tremendous buying power. Plus, we guarantee the installation of your perfect floor. Don't settle for less, your home deserves Carpet One.

BASTIAN CARPET ONE FLOOR & HOME
The ONE store for your perfect floor.™

ALLENTOWN 6176 Hamilton Blvd.
(2.2 miles west of Dorney Park)
610-395-0204

REASONS to shop Carpet One:

- * 1,000 Store Buying Power
- * Wide product selection
- * SELECTFLOOR System
- * Best Brands
- * Exclusive Warranties
- * Flooring Experts
- * Superior Customer Service
- * Highest Quality Installation
- * Locally Owned & Operated

Reap Garden Rewards Even In Fall

Gardening is a rewarding hobby that can help people relax and produce an enviable landscape. Many gardeners even find their meals are more fresh and flavorful when using items they grew themselves. While many gardeners do the bulk of their gardening in the spring and summer, certain plants thrive in cooler temperatures. That group includes autumn vegetables that are ripe for the picking when leaves begin falling.

Fall gardens provide a reason to enjoy the oft-enjoyable autumn air. So many different vegetables come to life in the autumn, and they can make wonderful additions to the dinner table. Broccoli, kale, collards, spinach, squashes, artichokes, and beets are just some of the many autumn planting options you can try. Celery also is best in the fall, and its harvest continues through winter in temperate cli-

mates. By replacing crops that have been harvested through the spring and summer with fall-friendly alternatives, you can keep your garden productive for most of the year. Begin the process by counting back 12 to 14 weeks from the expected first frost date for where you live. Begin seeds for your autumn plantings indoors, because summer heat and dryness are not the best conditions to nurture young seedlings. Enrich the soil with compost so that you can replenish the nutrients lost from the last crop harvested.

Each region is different, so learn about when to put plants in the ground for your region. Many plants still need the sun and warmth of late summer to thrive and produce well into the fall. If you are unsure, consult with a local garden center, where you can learn about various aspects of autumn gardening. Onions, shallots and garlic are best planted mid-fall after the soil has cooled. Gradually introduce seedlings to more sunlight and outdoor temperatures before they go in the ground, as they need time to adjust to the unfiltered sun. Be sure to thoroughly water the garden. Newly planted beds should be kept moist to germinate and so established plants can take root. In addition, consider a shade covering so that the soil doesn't dry out or get baked in the sun. Mulch also can help retain moisture and keep the conditions ideal for your autumn vegetables to grow.

Remember that moisture and cooler temperatures can attract garden pests, so you may need to employ some strategies to keep them under control. For example, insect barriers and all-natural baited traps can keep slugs and snails from munching on your autumn plants. Fall vegetable gardens can be worthy endeavors, yielding plenty of crops and providing the fun and fulfillment of gardening into the fall.

KEN FLICKER'S REPAIRS
Box 85, Maxatawny, PA 19538
Lawn Mowers - Snowblowers
Pick Up and Delivery
Phone: 610-683-8655

SURPLUS SALES %
By: www.friendlydutchman.net
NEW GENERAL MERCHANDISE - OVERSTOCK, DISCONTINUED & RETURN GOODS AT DISCOUNT PRICES
59 Constitution Blvd., Kutztown, PA 19530 Phone 484-578-9104

Open: 10-6 Tue/Thu/Fri & 10-3 Wed & Sat

RYOBI TOOLS!
Buy 3 or more RYOBI Items,
Get an extra **10% OFF**
the already discounted price



Our product selection changes constantly



Visit our store & website often!

WE HAVE SPECIALIZED IN ROOFING & SPOUTING SINCE 1972



Residential & Commercial Roofs
Roof Repair & New Roofs

- FOR QUALITY WORK AT REASONABLE RATES
- FULLY INSURED FOR ROOFING
- FREE ESTIMATE ON REPLACEMENT ROOFS
- SEAMLESS GUTTERS

TERRY HARTMAN
Roofing Contractor
610-395-3889
MERTZTOWN, PA

PA20597

FREE ESTIMATES

BEAT THE SPRING RUSH!!

Professional Installation Available.
Over 20 Years Experience.

J/M FENCE & DECK CO.

2209 Shartlesville Road, Mohrsville, PA 19541
610.488.7382
www.jmfencecompany.com

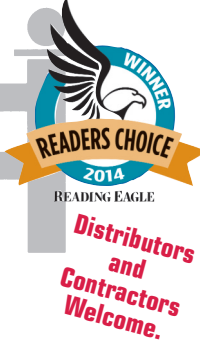

Berks County's #1 Fence Source

20 Vinyl Styles To Choose From



Vinyl Fence

12 Aluminum Styles To Choose From



Aluminum Fence

Lifetime Warranty on Materials (Vinyl and Aluminum)



Materials By: **BLUE MOUNTAIN VINYL**
Division of J/M Fence and Deck

All Vinyl and Aluminum Fence Fabricated On-Site

Eliminate The Middle Man



Chain Link Fence



Automated Gate Entrances



Split Rail

COUPON

5% OFF Residentially Installed Fence

Not valid on existing contracts.
Coupon must be presented at date of estimate.
Valid for residential contracts only.
GOOD AT J/M FENCE & DECK CO.
Expires October 31, 2016

WP

COUPON

10% OFF Residential Fence Material Only - Labor Not Included

Available Products: - PVC Fence - Chain Link
- Aluminum Fence - Split Rail
Coupon must be presented at date of estimate.
Valid for residential contracts only.
GOOD AT J/M FENCE & DECK CO.
Expires October 31, 2016

WP



lowers energy bills
and
raises the bar

The Ultimate Comfort System™
Complete perfection in comfort and efficiency.

— UP TO A —
\$1,700 REBATE*

CALL TODAY TO SCHEDULE A MAINTENANCE CHECK

— SPECIAL OFFER —
Receive **\$10 Off** of a preventive maintenance check.
(first time customers only)
Scheduled between 9/5/16 - 11/25/16



610-965-0990
www.ddheat-cool.com
200 East Penn Avenue,
Alburtis, PA 18011
The Valley's Only Lennox Premier Dealer
PA 003114

OFFER EXPIRES 11/25/16.

*On a qualifying system purchase. Lennox system rebate offers range from \$200 to \$1,700. Some restrictions apply. One offer available per qualifying purchase. See your local Lennox Dealer or www.lennox.com for details.

©2016 Lennox Industries Inc. Lennox Dealers include independently owned and operated businesses.

5 Weekend Projects To Try Now

Home improvement projects range from major construction overhauls like bathroom remodeling jobs to smaller renovations that may entail something as minor as painting the walls. Smaller projects can often be conquered in a typical weekend but still provide a strong sense of accomplishment. The following are five projects tailor-made for weekend warriors.

1. Improve storage in the entryway. Home entryways are the first places many people drop mail, shed their shoes and toss their keys upon arriving home. As a result, entryways can quickly be overrun with clutter. Solutions can include putting in a desk or hutch with baskets underneath to store umbrellas and backpacks. Or hang a coat rack and create a shoe rack to store shoes until the time comes to leave the house once again.
2. Shed new light. Add some design appeal to your home by

replacing an old lighting fixture with something more modern. Such a task is relatively easy, and you need not possess the skills of a trained electrician.

3. Add molding for a finishing touch. Dress up spaces with crown molding or a decorative chair rail that goes around a room. You can even use molding to frame new or existing artwork. Find a molding style that complements the architectural style.
4. Update hardware in the bath and kitchen. Switch the handles, draw pulls and knobs on cabinetry with new hardware. The time commitment is practically nil, but you might just give rooms a whole new feel.
5. Patch and paint walls. Spend a weekend filling in holes left behind by since-removed wall hangings. If the patches dry quickly, paint over them. If not, resolve to do your patchwork one weekend and paint the ensuing weekend.



Decks
Pole Barns
Residential Framing
Reroofing

Dick Wessner Inc.



610-562-8512

ASPHALT PAVING

- Driveways
- Long Lanes
- Parking Lots
- Developments
- Roadways

E-mail: dickwessinc1@verizon.net
PA006152

- Trimming
- Removal
- Lot Cleaning
- Stump Grinding
- Hauling



R. & R. TREE SERVICE

111 Bowers Road • Mertztown, PA 19539

Free Estimates
Phone 610-682-2856

ROBERT ROTH
Fully Insured

Apollo MARBLE & GRANITE Creations



Visit Our Beautiful Showroom at
1325 Chestnut Street
Emmaus, PA 18049
Phone: 610-928-4290
Hours: Mon. thru Fri. 8 to 5; Sat. 10 to 2



Various Vanity Blanks On Display In Our Showroom At Half The Retail Price

Unsurpassed Quality at a Surprisingly Reasonable Price

Stop by our showroom for wonderful ideas on your next kitchen project.

www.apollomarbleandgranitecreations.com
PA080836

Find The Right Fencing Fit

Homeowners choose to erect fences on their properties for various reasons. Parents may find fences provide peace of mind during those times when their youngsters are playing in the yard, while other homeowners prefer fences for the privacy they can provide.

Whatever compels homeowners to consider fencing for their properties, those that have decided to install fencing will soon realize they have numerous options. Finding the right fencing material for your property requires considering a host of factors, including budget and personal style.

ALUMINUM: Aluminum fencing is ideal for those looking for something that's both ornamental and functional. Aluminum fencing may not appeal to those homeowners whose biggest priority is privacy, as aluminum fences are not solid walls. But aluminum fences are typically low maintenance, and they can be effective at keeping both kids and pets in the yard. Aluminum fences painted with a rust-inhibiting primer may require even less maintenance than aluminum fences painted without primer.

BAMBOO: Bamboo is a less traditional fencing option that may appeal to homeowners who want to do something that's both different and eco-friendly. Bamboo grows naturally, which should appeal to homeowners who want their homes to have as little negative impact on the environment as possible. Bamboo provides ample privacy and comes in various styles. Homeowners should consult with a fencing specialist before choosing a style so they can be certain they choose the most climate-appropriate option.

CHAIN-LINK: Chain-link fences may not add the aesthetic appeal homeowners are looking for, but they are relatively inexpensive, durable and functional. Chain-link fences are low maintenance, though homeowners looking for fences to provide some privacy may need to get creative if they install chain-link fencing. Planting flowers, shrubbery or trees near chain-link fences can add some aesthetic appeal and a little privacy.

VINYL: Among the more expensive fencing options, vinyl can make up for that initial sticker shock thanks to its durability. In addition, vinyl fences require little maintenance, saving homeowners the expense of paying for upkeep such as repainting. Vinyl fencing comes in various styles, and homeowners can choose the style that best suits their priorities with regard to aesthetic appeal and privacy.

WOOD: Of course, no discussion of fencing would be complete without mentioning wood fencing. Many homeowners love wood fencing because of

DELIVERING STYLE • SAVINGS & SERVICE SINCE 1954

Over 14 Great Appliance & Electronic Brands To Choose From!

Knowledgeable Staff, Professional Installation & Dependable Service.

CLARK'S TV & Appliance

ClarksTv.com
Main Street | Fleetwood PA | 610.944.7335

its versatility with regard to design and color. The options are endless when it comes to crafting wood fencing, which also can be stained in any color homeowners prefer. Wood fencing can be designed not only for homeowners who prioritize privacy, but it also can be crafted for homeowners for whom privacy is not a significant concern. Wood is a relatively inexpensive fencing material, but the maintenance required to keep wood fencing looking great can sometimes be costly and time-consuming. Options abound for homeowners looking to add fencing to their properties. Homeowners hesitant to choose a material and/or install their own fencing can consult local professionals to find the best fencing fit for their properties.

Shop In The Convenience of Your Own Home

SALE-PRICED

Call Today For An Appointment and Free Estimate!!

Specializing in Armstrong & Congoleum No Wax Sheet Vinyl Floors

GLENN R. GRESSLEY
Carpet, Linoleum, Tile - Sales - Installation
New Smithville 610-683-8905

We are your HEADQUARTERS For BBQ

Come In Today For Our SMOKIN' DEALS

NEW LINE OF GRILLS
Primo CERAMIC GRILLS
American Made • Amazing Flavor.

Big Green Egg
The Ultimate Cooking Experience™

BIG GREEN EGG LARGE \$599⁰⁰

Never Run Out Of Gas Again!
Let us install to your existing propane system
NATURAL GAS GRILLS ALSO AVAILABLE

Propane Gas
PROPANE EXCEPTIONAL ENERGY™

Serving Berks, Montgomery, Lehigh, Bucks, Chester & Lancaster Counties

www.EddingerPropane.com
1619 Route 100 • Bally, PA 19503
610-845-2091 • FAX: 610-845-2689

Since 1890
EDDINGER Propane Gas, Inc.
Family Owned and Operated Since 1890

Your Complete Commercial & Residential Propane Solution!

Masonry Restorations

STONE POINTING • FACING • SANDBLASTING
FIREPLACES • CHIMNEYS • RETAINING WALLS
FULLY INSURED
RON HOFFMAN 610-682-7001

Columbia Snowblowers NOW IN STOCK!

Prices Starting At **\$525**

VIC'S MOWER SALES and SERVICE
Sales...Service...Parts
530 Park Road, Fleetwood 610-944-9270
"We don't care where you bought it."

Buildings by WOOD ORIGINALS!

- SERVICE & EXPERIENCE**
Wood Originals has been serving customers since 1990. We will be happy to come with you to your building site, sit down with you and review your ideas, and offer suggestions.
- WORKMANSHIP**
Our buildings are built by our employees, many of which have been with us for years. We back our buildings with a 2-5 year workmanship warranty.
- QUALITY MATERIALS**
We offer a concrete column post which eliminates wood posts in ground as well as many other options.

Bethel, PA • **1-888-553-5309** • SINCE 1990
RESIDENTIAL • COMMERCIAL • EQUESTRIAN • SPECIALIZING IN POST FRAME CONSTRUCTION
Visit Our Website To View Our Photo Gallery
www.woodoriginalsinc.com
HIC#PA018496



STEINER

FALL SPECIAL
on Steiner Model 440s
17% OFF 440 Power Unit List Price
Plus FREE Slip Scoop
With New 440 Purchase
See Info Below.

Model 440
Articulating
4x4

Front Mounted 4, 5 & 6 ft. Decks
Flip up for easy maintenance.



Trencher Cab & Snowblower Rototiller Rotary Sweeper Core Aerator

Above are just some of the 20 attachments available for the Steiner.

WHATEVER YOU NEED TO DO, DO IT WITH THE STEINER 440

SPECIAL OFFER:

For a limited time, get a free 48" slip scoop with the purchase of a new Steiner 440 tractor – a \$1,375 value.
 *Don't need a slip scoop? No problem. Take \$1,375 off any attachment of equal or greater value. Promotion ends 11/30/2016 or upon availability.



ROY'S STEINER SALES

151 Sousley Road,
 Lenhartsville, PA 19534
 610.756.6150 • Cell 610.217.6446
 steiner151@verizon.net

Preparing Your Fireplace Or Stove For The Season

Fireplaces and wood-burning stoves not only can be beautiful focal points within a home, but they also provide an additional source of heat and can be used to keep rooms or entire homes comfortable without the need for additional and potentially costly heating sources. Just like more modern home heating systems, stoves and fireplaces need to be maintained, and that maintenance includes readying them before winter when they are used more heavily. Ensuring a fireplace or stove is in good working order helps to guarantee efficiency of use and safety during the winter months. Open-flame heating sources carry with them certain risks. The National Fire Protection Association states that, between 2009-2013, American fire departments responded to 56,000 home structure fires that involved heating equipment. The NFPA notes that the lead-

ing factor contributing to home-heating fires is a failure to keep things clean, principally from solid-fueled heating equipment. The following are a handful of ways to stay safe as you get ready for another cozy season around the fire.

- Start with the chimney. Begin by having your chimney thoroughly cleaned and inspected. Creosote can build up inside of the chimney. Creosote is highly flammable and becomes more difficult and expensive to clean the longer it builds up inside your flue lining. In addition, animals may have created nest inside of the chimney since the last time the fireplace was used. A professional chimney sweep should be hired in this situation. He or she will be able to effectively clean the chimney in a manner that is the least messy and disruptive to residents.
- Install or check smoke and carbon monoxide detectors.

Operational alarms are essential to preventing injury or death resulting from smoke or carbon monoxide inhalation. Such detectors are inexpensive safeguards that should be installed on every floor of the house. Batteries should be replaced every six months, and the alarms themselves should be changed every five to 10 years.

- Inspect the chimney from outdoors as well. Inspect the mortar around any bricks in the chimney and surrounding areas for cracks. If left unaddressed, these can cause dangerous fires. If there are serious cracks, a professional may need to make repairs or the chimney may need to be replaced. You also can have the chimney capped with a screen to keep animals and debris from entering.
- Inspect the damper. A damper is a valve or plate that stops or regulates the flow of air inside a chimney. It should be checked prior to the first use of a stove or fireplace so homeowners can be certain it opens and closes smoothly.
- Clear out flammable items. Move flammable items away from the front of a fireplace or stove. Be sure curtains or other home furnishings are far enough away that they will not catch fire from any errant sparks or flames.
- Order wood now. Be sure there is plenty of wood for the season. Ask a wood supplier to estimate just how much will be needed, and double-check that the wood will arrive in time for the start of the season.

By preparing for fireplace and wood stove use now, homeowners can ensure their winters are comfortable and safe. Prepare fireplaces, chimneys and heating stoves for another season of regular use.



Receive A \$1,000 MasterCard® Prepaid Card By Mail
 With Purchase of 6 Qualified KitchenAid Brand Appliances.

KitchenAid® Model KODE507ESS 27" Double Wall Oven

- Even-Heat™ True Convection Oven
- Temperature Probe
- Professionally-Inspired Design
- 4.3 Cu Ft. Capacity
- Self-Cleaning Cycle

Model KDTM354DSS KitchenAid Dishwasher Architect Series II 24"

- Fully Integrated Dishwasher with 14-place settings
- 6 Wash Cycles/7 Options
- ProFilter Wash System
- ProScrub Option
- WhisperQuiet® System at 43 dBA

Model KRMF606ESS 25.8 Cu. Ft. 36" Multi-Door Refrigerator

- 5-Door Configuration
- Preserva® Food Care System
- Herb Storage
- 2 Soft-Close Drawers
- 3-Tier Freezer Drawer
- LED Lighting

Model KMHS120ESS 1000-Watt 30" Microwave/Hood

- 7 Sensor Functions
- Cookshield Finish
- 2.0 Cu. Ft. Capacity
- Keep Warm Function
- Stoppable Turntable

Model KECD807XSS 30-Inch Electric Cooktop

- 4 Element Downdraft
- 400 CFM Exhaust Rating
- Pure Color Ceramic-Glass Surface
- 2 Double-Ring Round Elements
- 3-Speed Fan Control

Model KUBL304ESS Beverage Center

- 24" Stainless Steel
- SatinGlide® Metal Front Racks
- 2 Temperature-Controlled Zones
- 4.8 cu. ft. Capacity
- 14 Wine Bottle Capacity

*Good 9/27/16 thru 10/31/16

DAVID'S ELECTRIC, INC.
 314 Main St., Emmaus • 610-965-4282
 "In Business Since 1946"

JACK MILLER ANTIQUE CLOCK REPAIR

N.A.W.C.C. 15842
NEW SPRING-WOUND & WEIGHT CLOCKS
 PICK UP AND DELIVERY AVAILABLE
 Macungie, PA
610-395-1543

DEXCO BUILDERS, INC.
 155 Lutz Road, Kutztown, PA
 610.285.6510 PA003934

QUALITY WORK SINCE 1989

NEW HOME CONSTRUCTION REMODELING/COMMERCIAL

ADDITIONS & GARAGES
 KITCHENS & BATHS
 DECKS & SIDING
 WINDOWS & DOORS

LEHIGH VALLEY BUILDERS ASSOCIATION
 Building today for a better tomorrow

OWNERS
 DAVID KEIM
 DEREK KEIM

INVENTORY LIQUIDATION SALE GOING ON NOW!
HURRY IN FOR THE BEST SELECTION!

STORAGE SHEDS, SINGLE & DOUBLE GARAGES, SINGLE & TWO STORY BUILDINGS, HORSE BARNs, CHICKEN COOPS, POLY FURNITURE ALL AT THE LOWEST PRICES OF THE YEAR!

EASTERN
 Building Products
 14588 Kutztown Road
 Fleetwood, PA 19522
 610-683-6120

Hours:
 Monday to Friday 7AM to 5PM
 Saturday 9AM to 2 PM
 CLOSED SUNDAY

Visit us on
 Route 222, South of Kutztown,
 on the web at ebpsheds.com
 or call 610-683-6120
 PA6177



A Full-Service Company
Serving Berks and
Lehigh Counties
Since 2000.

SCHUSTER LANDSCAPING

Licensed PA030348 & Fully Insured

- Commercial & Residential Mowing
- Grounds Maintenance
- Retaining Walls, Paver Patio and Walk Design & Construction
- Mulching
- Shrub & Tree Trimming
- Fall Cleanup
- Design
- Light Excavation, Grading and Backhoe Services
- Firewood

Senior Citizens' Discounts

Call or e-mail for a free quote
610.914.3423
schusterland01@gmail.com
or check us out on the web
schusterlandscaping.com

Kitchens by
W&C
Larry Ernst,
Designer/Consultant
162 Virginville Rd.,
Hamburg, PA 19526
610-562-1587
PA00325

Fine Custom Cabinetry
Also Mid-Range
and Stock
Cabinetry
Available.
Complete Kitchen
and Bath
Renovations.
Countertop
Replacements
In Granite,
Solid Surface, Tile
& Laminate

On-site Kitchen Design Service
With 35 Years Experience Creating The Area's Finest Kitchens

Remodel For Maximum ROI With These Top Projects

(MS) - by Scott McGillivray
As a contractor and real estate expert, I am often asked by homeowners for advice on the best projects for their remodeling dollars. While it's important to first consider the purpose of the remodel (is it for yourself, for resale, or as part of an income-generating suite?), there are some remodels that have proven to be reliable investments over time. Some of these include: Kitchens and bathrooms. Remodels here top the list. High-end finishes, like marble and quartz countertops and stainless steel or commercial grade appliances, are greatly coveted. Clever storage is desirable, along with home automation - a new and growing trend. Bathrooms. This one is simple. The hottest bathrooms right now aim to replicate a spa-like experience. From color and accessories to scents and lighting, transforming this room into a relaxation haven will maximize its appeal. Basements. Basement remodels are among the best ways to gain space without going the route of a costly addition, but the key is doing it right. Address moisture issues first, and hire professionals for plumbing, electrical and mechanical work. Insulate with a water-repellant insulation made from inorganic materials to improve energy efficiency, and then focus on the finishes. Insulation. Installing, topping up or replacing insulation is one of the most cost-effective ways to increase energy efficiency and save money over the life of your home. For exterior walls, basements headers, cathedral ceilings, and attics, I recommend a product called Roxul Comfortbatt stone wool insulation for exceptional thermal performance. For interior walls and between floors, I'm a big fan of Roxul Safe 'n' Sound for its excellent sound dampening qualities. Both products are fire resistant up to 2,150°F, resistant to mold and mildew, and Greenguard-certified to the highest level for air quality.

Smaller fixes. Know that you don't have to spend a lot of money to realize a good return. Can't afford a full-out kitchen or bathroom remodel? Consider painting walls and cabinets, replacing outdated hardware or fixtures and installing new lighting for an impactful refresh. When it comes to living spaces, it's amazing what a splash of color, some new flooring, carefully selected accessories and strategic lighting can do for the look and feel of a room. Save a little extra by doing it yourself. With a positive attitude and some elbow grease, you can make a big difference with projects that require low to moderate know-how.

RON FLICKER'S PARTS, LLC

15848 Kutztown Road, Maxatawny, PA
610-683-6862

SALES OF USED TRACTORS & MOWERS

SPECIALIZING IN:
Massey-Harris - Ford-Ferguson - Ferguson
Massey Ferguson - Snapper - Wheel Horse
Cub Cadet - MTD - Troy-Bilt - White - Yardman
All Major Small Engines

STIHL
Sales & Gold Award Service

**SENTRY™
Hardware**

**PLAZA
HARDWARE, INC.**
HARDWARE, LOCKSMITH
& BAIT SHOP

- Fishing & Hunting Licenses
- Live Bait
- Small Engine Repair
- Blade Sharpening
- Window & Screens Repair
- Interstate Batteries

U-HAUL
6344 Route 309,
New Tripoli, PA 18066
610-767-6500

Business Hours:
Mon.-Thurs. 8 am - 7 pm
Fri. 8 am - 6 pm
Sat. & Sun. 9 am - 4 pm

**Deka
BATTERIES**

**PROFESSIONAL POWER
FOR HOMEOWNERS
DR**

Custom Finishing Available **33% Off Every Day**

Sculps Hill

"Unfinished Furniture"

FURNITURE FOR LESS!
570-366-8948

Just Arrived!
Kitchen Tables & Islands

2 FREE Chairs With Purchase Of Any Dining Tables
2 FREE Stools With Purchase Of Any Kitchen Island

Offer expires October 22, 2016

"Real Wood - Real Quality - Real Value"

Check Out Our Websites: whitewoodfurniture.com archboldfurniture.com
arthurwbrown.com ebersolfurniture.com

Rt. 61, Orwigsburg
Just 8 miles North of Cabela's on the left hand side at the light.
Tues. - Sat. 10 am to 5 pm, Sun. Noon to 4 pm - All Major Credit Cards Accepted



- Shingle Roofing
- Rubber Roofing
- Seamless Gutters
- Window Replacement
- Vinyl Siding

Call today:

MILT BUSH ROOFING CONTRACTOR

55 S. Maple Street, Kutztown, Pa.

Local: 610-683-5342

PA007437

The Popularity Of The Color White

White is a versatile color in home decorating and renovation. White helps any space look effortlessly chic, blends well with just about any color and can be incorporated into various design styles - from modern to traditional.

While the color white is always trendy, the paint manufacturers Benjamin Moore chose white (Simply White OC-117) as their "it" color for 2016. White can be used nearly anywhere inside and outside the home. Improving interior and exterior spaces with white elements is easier than you might think, and it instantly can make anything look as good as new.

KITCHEN: While rich cherry-wood cabinets and deeply hued granite countertops have long been popular in kitchens, creamy white cabinets paired with blonde wood countertops can work together to make kitchens seem open and airy. If all white is not your thing, brighten up kitchen spaces with white canisters, cookie jars and a fresh bouquet of white flowers to add instant appeal.

LIVING ROOM: Use white as a base color for living room spaces so you can build on it with other hues on pillows and draperies, mixing and matching however you see fit.

Homeowners who have children and/or pets should look for furniture with removable slipcovers. This way they're easily removed and laundered.

BATHROOM: White bathrooms look fresh and are easy to clean and maintain. White tiles provide a classic look. Include colored bath mats, towels and shower curtains to break up the white as you see fit. A neutral white base makes it easy to switch out color schemes whenever you feel like it.

BEDROOM: Feminine and fresh, white bedrooms may not be the first choice for novice designers. If the prospect of white on white seems too ster-

Carl Urffer & Sons, Inc.
Floor Covering Co.
Family Pride in Craftsmanship
 CARPET ~ VINYL ~ LAMINATES ~ TILE ~ WOOD
 SALES & INSTALLATIONS
 785 Furnace Street • Emmaus, PA 18049
 PH: 610-965-5509 FAX: 610-965-8625
 PA3904

B. Young
Asphalt Paving and Sealcoating
 Free Estimates Kutztown
484-486-0282
 PA #111185 • Driveways • Parking Lots • Hot Crack Repair • Gravel

ile, offset deeper hues on bed linens and walls with white furniture. This provides some pop against the darker contrast. Keep in mind that doing a bed up in all white means it will always be easy to find matching sheets and pillowcases, making it possible to ensure everything looks cohesive and crisp.

OUTDOORS: Use white paint on trim, shutters, mailboxes, and more to provide that pop of contrast against the rest of the home. White complements just about every color, making it a versatile choice on a home's accents regardless of the main exterior color of that home.

White and other light shades will reflect the sun as well, contributing to cooler temperatures on walkways, decks and other structures, which can be advantageous to homeowners who live in warm climates.

Is it any wonder that white continues to be a classic and popular color to use around the home? Whether you do so with

monochromatic roomscape or accent pieces, you can incorporate white into design plans throughout your home. White is a versatile color to use around the home. It's consistently a favorite among designers for its crisp appeal.



What To Look For During Roof Inspections

Cold weather can be tough on a home, and perhaps no part of a home is more vulnerable to harsh winter weather than its roof.

Fallen snow can equate to several pounds of pressure placed on a residential roof. Roofs do not often collapse under heavy snowfall. But adverse winter weather conditions can compromise roofs in other ways. Water leakage and damage to the roof's interior are just two of the potentially problematic issues that can arise when roofs are battered by cold, blustery weather. That's why many home improvement specialists advise homeowners to conduct roof inspections prior to the start of winter.

Many homeowners can conduct their own cursory roof inspections, but they may not know exactly what to look for. The National Roofing Contractors Association says that there are certain key areas to inspect that may reveal some telltale signs of roof damage.

• Curled, cracked or missing shingles may prove troublesome. Inclement weather can test the strength of even the most durable roofs. Even though many roofs are

designed to last up to 30 years, some may need to be replaced early, particularly when they have been exposed to harsh weather over a period of years. Individual shingles can be replaced as spot treatments, but if the damage is widespread, a new roof may be necessary.

• Attic leaks or water elsewhere might signal issues with the roof. Figure out if water inside the home is coming from the roof. Water stains do not always indicate problems with the roofing, but it's better to be safe than sorry.

• Look for protective granules wearing off. If gutters are filled with the sandy granular material that coats roofing shingles, that may be a sign of an aging or damaged roof.

• Inspect flashing. Professional roofers can recognize properly installed flashing, the material that connects the roof to other parts of the house that adjoin the roof, like skylights or a chimneys. Poorly installed flashing can cause leaks. Stains that appear below chimneys or near attic windows may indicate new flashing, and not new shingles, is needed.

• Gutters and downspouts

should be in good condition. A roof is the sum of its parts, and that includes downspouts and gutters. If the gutters are clogged or damaged, they cannot direct water away from the house properly. Snow, leaves and other debris needs to be cleared from gutters to help them function at optimal capacity.

• Animals and insects can cause damage, too. It's not just poor weather that homeowners need to consider with regard to roof damage. Boring insects and animals may cause problems with roofs as well. A roof inspection may shed light on potential pest problems. Holes or nesting materials may indicate that an animal or animals are using the attic as a shelter from the elements.

Get to the root of issues with your home's roof before they become bigger problems once winter arrives. A thorough inspection can reveal problems that may prove costly if ignored. Inspect a roof each fall to get an idea of the potential damage and any necessary repairs that may be needed before nasty weather sets in.

Hire a professional to do a quality job.



X739 Signature Series

GEAR UP 4 FALL

\$700 off¹

X700 SIGNATURE SERIES MODELS

- Gas and diesel engine options
- 4-year/700-hour bumper-to-bumper warranty**

GET MORE WORK DONE FOR LESS.

Z355E ZTrak™ Residential Mower

- 22 hp* (16.4 kW, 724 cc)
- Standard armrests
- 2-year/120-hour bumper-to-bumper warranty**

\$200 OFF¹

D100 Series Lawn Tractors

- 17.5-25 hp* engines
- Deck sizes from 42 in. to 54 in.
- Solid, one piece, 12-gauge frame

NO INTEREST IF PAID IN FULL WITHIN 12 MONTHS! INTEREST WILL BE CHARGED TO YOUR ACCOUNT FROM THE PURCHASE DATE IF THE PURCHASE BALANCE ON SELECT SERIES™ AND 100 SERIES TRACTORS IS NOT PAID IN FULL WITHIN 12 MONTHS OR YOUR ACCOUNT IS OTHERWISE IN DEFAULT.

We Also Have X300 & X500 Series In Stock As Well as 1023, 1025TLB, 2032, 3033R and 4105 Tractors.

Call For All John Deere Rebates Going On Now! 610-298-2011.

Kermit K. Kistler, Inc.

7886 Kings Hwy/Route 143, New Tripoli, PA 18066
 610-298-2011 | www.kermitkistler.com | kinc@ptd.net
 Hours: Mon. - Fri. 8 am to 5 pm; Sat. 8 am to 12 pm

¹Offer valid from August 3, 2016, through October 28, 2016. Offer on the purchase of any new X700 Signature Series and Z355E ZTrak model. Get \$700 off X700 Signature Series and \$200 off Z355E Residential ZTrak Mower. The \$700 off X700 Signature Series and \$200 off Z355E Residential ZTrak Mower cannot be used in addition to the 2016 Turf Drive Green \$250 coupon offer.
²Offer valid from August 3, 2016, through October 28, 2016. Featuring the D100 Series Lawn Tractor. Subject to approved credit on Revolving Plan, a service of John Deere Financial, F.S.B. For consumer use only. No down payment required. Interest will be charged to your account from the purchase date at 17.9% APR if the purchase balance is not paid in full within 12 months or if your account is otherwise in default. Other rates and terms may apply.
 *The engine horsepower and torque information is provided by the engine manufacturer to be used for comparison purposes only. Actual operating horsepower and torque will be less. Refer to the engine manufacturer's website for additional information.
 **Term limited to years or hours used, whichever comes first, and varies by model. See the LIMITED WARRANTY FOR NEW JOHN DEERE TURF AND UTILITY EQUIPMENT at JohnDeere.com/Warranty or JohnDeere.ca/TUWarranty for details. John Deere's green and yellow color scheme, the leaping deer symbol and JOHN DEERE are trademarks of Deere & Company.
 ADD3KCU2A67937-00027820

FALL SAVINGS SPECTACULAR



20% Off
In-Stock Shrubbery
(excludes field stock & trees)

Buy 10, Get 10% Off
Perennials, Daylilies and Grasses
(excludes Mums and Asters)

30% Off
All In-Stock Showroom Items
Flags, Gloves, Hand Tools, Plant Fertilizer, Trellises, Pottery & More!

Cambridge Fall Paver SALE
20¢ Off
sq. ft.
Starting @ \$3.00/sf



SERVING YOUR HEATING NEEDS!



Coal
Rice, Pea & Nut Available
\$7.50 50 lb. bag

\$225 ton

Firewood
\$8.00 bundle
\$200 cord

Barefoot Pellets
\$7.00 bag **\$270** ton
Instant Heat Pellets
\$7.00 bag **\$270** ton

Fall Fertilizer (28-0-10)
\$27.99
Covers 14,000 sq. ft.

Weed & Feed
\$34.99
Covers 13,500 sq. ft.



Pick Up or Delivery Available!
9005 Hamilton Blvd., Breinigsville, PA 18031
Located on Rt. 222, 2 Miles South of Trexlertown
610-336-9566
Mon. - Fri. 8 a.m.-5 p.m.; Sat. 8 a.m.-3 p.m.; Closed Labor Day
www.4-seasonsgardencenter.com

Protect Pipes From Freezing This Winter

Freezing pipes are a concern for homeowners who live in cold climates. When temperatures dip below freezing, the risk that pipes will freeze rises. Should a pipe burst, the damage that results can be extensive and costly. Any pipe can freeze, but those that are directly exposed to the cold are the most vulnerable. These include pipes that feed outdoor hoses, swimming pool supply lines, pipes in unheated indoor rooms (i.e., basements or garages), and any pipes that run close to the outdoors through uninsulated walls. Water expands as it freezes, and that expansion can place pressure on whatever is trying to contain it- including pipes. To avoid serious damage,

homeowners need to prepare for the arrival of colder weather and be smart about how they protect pipes.

- Drain water from swimming pools and water sprinkler supply lines prior to the onset of cold weather. Drain water before freezing temperatures arrive, and don't forget to drain outdoor garden hoses and store them inside after watering season has come and gone.
- Close indoor water valves that feed outdoor spigots/bibs. Open the spigot outside to allow water to drain out. Keep the outside valve open so that any water that has accumulated will continue to drain and expand outward without damaging the pipe. An insulated bib dome also can help prevent

frozen pipes.

- Open cabinet doors to allow heat to reach pipes inside of cabinets. Keep the doors open to spaces that may not be heated or insulated as well as other areas of the home so that heat can find its way inside. Consider wrapping these pipes with an insulating material as well, such as heat tape or pipe sleeves.
- Maintain a consistent thermostat temperature. Ensure the temperature inside your home does not drop below 55 F; otherwise, problems can arise. Use a programmable thermostat to keep the house comfortable even when you are not home. Individuals who are traveling should set the thermostat so that it will keep the home at

the recommended temperature to avoid frozen pipes.

- Open one faucet. When it is very cold outside, particularly at night, let water slowly drip from one faucet to prevent freezing. Choose the sink that is furthest from where water enters the house so water is flowing through all of the pipes to reach that faucet.
- Increase insulation around where pipes enter the house. Use insulating foam to seal any drafts where pipes enter the house from the outdoors. Frozen pipes cannot always be avoided. Therefore, it is important that everyone in the household knows how to shut off the main water valve in the event a pipe bursts. This can prevent expensive damage to a home.



Bernard G. Spohn

Construction ▼ Remodeling ▼ Painting

- Garages
- Kitchens
- Replacement Windows & Doors, Storm Doors
- Ceramic Tile
- Vinyl, Hardwood & Engineered Flooring
- Family Rooms
- Bathrooms
- Additions
- Decks
- Siding
- Ceilings
- Formica & Corian

QUALITY WORKMANSHIP AND MATERIALS

WE ALSO DO SMALL JOBS.

Free Estimates
Call **610-926-1999**

PA013306
MEMBER OF HOME BUILDERS ASSOCIATION

WHATEVER WINTER BRINGS YOUR WAY. THROW IT BACK WITH AN X SERIES[®] SNOW THROWER

This powerful line of snow throwers has been built to quickly and easily clear extreme snow conditions with incredible control, maneuverability and strength. With the award-winning 1X™ and 2X™ models and the first-of-its kind 3X™ three-stage power, you'll be sure to find the exact level of snow removal power you need with the strength and quality you demand.

PROVEN PERFORMANCE FROM THE INNOVATOR OF 3X™ THREE-STAGE POWER

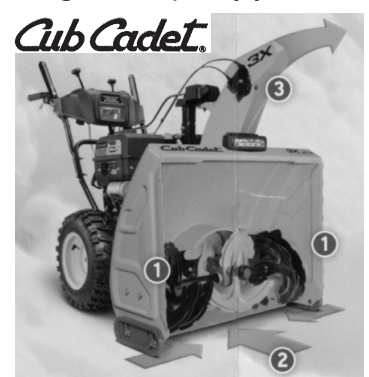

- 1** COLLECTION AUGER STAGE
BREAKS UP AND DRAWS IN SNOW, ICE AND SLUSH
- 2** INDUCTION ACCELERATOR STAGE
QUICKLY PULLS SNOW, ICE AND SLUSH THROUGH THE MACHINE LIKE A TURBOCHARGER
- 3** DISCHARGE IMPELLER STAGE
THROWS SNOW UP AND AWAY FROM AREA

MAXATAWNY AUTOMOTIVE CENTER, INC.
15320 Kutztown Road, Kutztown, PA 19530
(Next to Weis Markets) **610-683-9460**

Celebrating 20 Years Serving The Community

Russell E. Conrad, Inc.



Serving You Since 1932



Service Contracts, Budget Plans & Family Discount Programs

610-683-8241

www.russellconradoil.com

111 South Maple Street, Kutztown, PA 19530

- Heating Oil
- Kerosene
- Gasoline
- Diesel (On & Off Road)
- HVAC Equipment
- Sales & Service
- Boilers
- Furnaces (Oil & Gas)
- Heat Pumps
- Central Air Conditioning
- 24/7 Emergency Service

PA015798

Simplify Fall Leaf Cleanup

Apple pie, pumpkins and blooming chrysanthemums are symbols of autumn. But nothing signals the arrival of fall more than the millions of leaves that begin to cascade from the trees as the temperatures dip.

Many people feel nothing is more beautiful than the yellow, red, purple, and orange leaves that coat neighborhoods and countrysides each fall. But in spite of their beauty, leaves might be a nuisance to homeowners tasked with removing the growing piles of them from their lawns. Those with large oak and maple trees in front of their homes understand the seemingly endless work of leaf removal. As the days begin to grow shorter and colder, these changes trigger a hormone release in trees, prompting them to drop their leaves. This chemical message causes the formation of abscission cells where the leaf stem meets the branch, say botanists at the Missouri Botanical Garden. So rather than merely dropping off of trees when the wind blows, the leaves actually fall off deliberately.

Left untouched, fallen leaves can contribute to lawn problems such as poor aeration, mold growth and moisture issues. Leaves also can cause staining on driveways and walkways. Prompt removal can help prevent any problems. To make faster and easier work of leaf removal, keep these tips in mind.

- Mow over thin leaf coverage. If only a few leaves have fallen, use a mulching mower to shred the leaves until they are small enough that they won't suffocate the lawn. The small pieces will decompose in the lawn, reintroducing nutrients as a result.

- Use an ergonomic leaf rake. Ergonomic rakes can prevent back and arm pain, much in the way that ergonomic shovels do when shoveling snow.

- Invest in a quality leaf blower. Using a rake is good exercise, but homeowners with large properties might want to use a leaf blower. These machines can dislodge leaves from bushes and hard-to-reach crevices, and they work faster than rakes.

- Use a tarp. Rake or blow leaves onto a tarp and then drag the tarp to the curbside or to the back of a truck for proper disposal. Special leaf scoopers enable you to grab more leaves if they need to be picked up and

EQUIPMENT For All Your Home & Lawn Projects

We Rent To...

- homeowners
- farmers
- contractors
- businesses
- institutions
- municipalities
- school districts

Some Of Our Rentals Include:

■ Air Compressors and Air Tools	■ Diamond Blades	■ Lifts
■ Compaction	■ Dump Trucks	■ Lighting
■ Concrete & Asphalt Saws and Tools	■ Earth Moving Equipment	■ Mowers
	■ Generators	■ Overseeders
	■ Heaters	■ Posthole Diggers
	■ Jackhammers and Ram Hammer Attachments	■ Pressure Washers
	■ Lawn & Garden and Landscaping	■ Pumps
		■ Scaffolding
		■ Skid Loaders and Attachments
		■ Trenchers
		■ Trailers
		■ Wood Chippers



GRASS SEED available with overseeder rentals



STONEY CREEK RENTALS

TOOL & EQUIPMENT RENTALS • SALES • SERVICE

WE SELL AND SERVICE



HUSQVARNA CONSTRUCTION PRODUCTS



WACKER NEUSON



SUBARU

Industrial Power Products



BOSCH

www.stoneycreekrentals.com
 872 Park Road, Blandon, PA 19510
 610-926-4567 • Fax 610-926-4520
 Business Hours: Mon.-Fri. 6:30 AM to 5:30 PM; Sat. 7 AM to 2 PM

transported. Otherwise, you can use the covers from two garbage pails to achieve a similar effect.

- Work with the wind. Rake in the direction the wind is blowing and downhill if your property slopes. This way it will be easier on you.
- Spread out the job. Do not attempt to remove all fallen leaves in a single day. Schedule a few cleaning days during the season to make lighter work of the job than if you tried to do it all at once. Keep in mind that leaves will continue to fall throughout the season and you may need to spend a few days removing leaves from your yard. Removing leaves is a large part of fall home maintenance. Employ these tips to make this task less strenuous.



Metal Trim Bending Up To 21'

Standard and Specialty Trim

Trimline Manufacturing, LLC

72 Willow St., Kutztown, PA 484-388-3893
 Daniel Loewen, Owner
 trimlinemanufacturing@gmail.com

24 Hours A Day - 7 Days A Week & Holidays

K&W SEPTIC SERVICE

WE REPAIR/INSTALL

- Specializing In On-The-Job Repairs
- Tanks Located & Dug Open
- Lines Opened & Repaired
- Pumps Installed For Sand Mounds
- Risers & Baffles Installed
- Backhoe Service

WE CLEAN

- Septic Tanks
- Cesspools
- Holding Tanks

Serving **BERKS COUNTY**

610-488-6588 Call The Septic Professionals!
 5874 Old Rt. 22, Bernville PA006352

Home Safety Checks To Complete Today

A new kitchen or a bathroom remodeling job might be dream projects for many homeowners, but the right home improvement project at a given moment is not necessarily the most glamorous project. Sometimes safety upgrades around the house must take precedence over more popular projects.

Accidents or injuries can occur in any part of the home, but homeowners who take certain preventative measures can greatly reduce their injury risk. The security resource A Secure Life points out that more than 18,000 Americans die every year from injuries that take place in the home. Unintentional injuries account for millions of medical visits each year. Home injuries also are prevalent elsewhere in the world. In the United Kingdom, the Royal Society for the Prevention of Accidents reports that there are approximately 6,000 deaths every year that result from accidents at home. Periodic inspections for potential hazards can keep everyone safe. The following are a handful of ways for homeowners to ensure their homes are as safe as possible.

- Check for sturdy handrails and prevent tripping hazards. Falls are one of the leading causes of home injuries. Falls can be a particular threat for youngsters and the elderly. To help prevent falls, make sure that staircases feature sturdy railings and that there is ample lighting in walkways. Remove obstructions from frequently used paths

inside and outside the home. In addition, insert nonslip padding beneath runners or throw rugs.

- Check for frayed wires or faulty outlets. Address any electrical problems around the house, including frayed wiring and faulty outlets. Sparks can lead to fires, and poor wiring may cause unforeseen problems behind walls. Repair or replace any loose or frayed wires on all electrical devices. Be sure that cords do not run under doorways or rugs. Replace outlets that are in disrepair and install ones with ground-fault current interruptors as an added precaution. If small children live in the home, use plastic safety covers over unused outlets.

- Practice window safety. Young children are curious and do not always recognize the inherent dangers around them.



COUNTRYSIDE COAL Delivery Service

Anthracite Coal - Hard - Medium Hard
 All Sizes - Courteous Delivery Service
717-933-9263 **717-269-0804**

WE SELL BLASCHAK COAL

DAVID W. ROHRER, PROP.

Children excited to see the great outdoors may climb up to peer out windows, and open windows are falling hazards. Screens do not offer an adequate barrier against falls. Consider locking windows or use safety bars to guard against falls. Test to see how easily screens can be pushed out, replacing any that do not provide adequate resistance to curious youngsters' hands.

- Check smoke and carbon monoxide detectors. Replace the batteries in smoke alarms and carbon monoxide detectors at least twice per year, and test them to make sure they're in good working order at least once per month. The National Fire Protection Association recommends replacing hard-wired smoke alarms every 10 years. Battery-operated alarms may need to be replaced even sooner. Many carbon monoxide detectors work for five to seven years. Check the back of alarms for a date stamp that indicates how old the product is and when it expires. Safety checklists are an important part of home maintenance. A proactive approach can prevent both injuries and damage to the home. Check faulty wiring and replace any outlets that are not working.

STORAGE SHEDS MOVED

Serving PA & NJ for over 29 years!!!



Reasonable Rates
 FREE ESTIMATES

Call: Glen 610-926-5671
 FAX: 610-916-2954
 Fleetwood, Pa.

Don't leave that shed behind! Move it with you!
 Do you have an unwanted shed, gazebo, or playhouse?
WEAVERS HAULING
 Over 29 Years Experience!

Buildings For All Your Needs

Commercial, Residential and Agricultural



Designed and Custom Built by

MARTIN CONSTRUCTION COMPANY



Call Us For Your Next Building Project
 We Can Help You With All Phases: Design, Site Work, and Building Construction.
 "Designed & Built With Care For Over 35 Years."

www.martinconstructionco.com
 Fleetwood, PA 610-683-6120

pa 8177



Open 9 a.m.-6 p.m.
Closed Sunday

Pick Your Own Pumpkin In Field

Pumpkin Bonanza

50 Kinds of Pumpkin Squash and Gourds.

Education on Uses of Pumpkin and Squash.



Select Varieties of Freshly-Baked Pumpkin Pies

New **Sat., Oct. 8** 9 a.m. to 5 p.m.

Pumpkin Cake with Ice Cream and Topping
Apple Cake with Ice Cream and Topping

371 Bowers Road, Kutztown, PA 19530 610-682-6094
SOUTH ON NOBLE ST., LEFT ON BASTIAN RD.



Stanley W Bauman, Jr General Contractor Inc

Home Improvements & Repairs, no job too small
Roofing, Concrete, Siding, Windows and Doors,
Kitchens, Baths, Ceramic Tile
New Homes, Additions, Renovations
Call 610 682-7124

See our Website: swbauman.com

We've been serving local patrons for over 50 years



Blue Mountain Chimney Sweep

610-285-2081

- Chimney Liners
- Brick/Stone Pointing/Restoration
- Teardowns & Rebuilds
- Chimney Cleaning
- Relining Specialist
- Masonry Waterproofing
- Fireplace Restorations
- Repointing
- Masonry Repairs
- Chimney Caps & Dampers
- Inspections
- Flame Wood Stoves & Inserts



Though they are often easy to overlook, driveways are durable parts of a home that can greatly impact a home's curb appeal. Driveways endure quite a bit of wear and tear over their lifespans, and homeowners who have not given their driveways much thought may want to start looking for potential trouble signs that indicate a need for some driveway maintenance. Damaged driveways do not necessarily need to be replaced, as some may just need minor repairs. But homeowners who see any of the following trouble signs in their dri-

3 Potential Trouble Signs For Driveways

veeways may want to consult a professional contractor to determine what their next steps should be.

1. POTHOLES

Potholes might be most often associated with heavily trafficked roadways, but even driveways are susceptible to potholes. As the ground beneath the driveway expands and contracts, the pavement above that ground weakens and becomes more susceptible to damage. That damage may ultimately lead to large chunks of the driveway breaking down, creating holes as a result. Homeowners who live in areas that experience heavy snowfall may see their driveways develop potholes after they are shoveled or plowed. Potholes that are not fixed may damage vehicles that drive on the pavement, and potholes may even expand over time.

2. ACCUMULATION OF WATER

Puddles that form during a rainstorm may not be indicative of anything other than a rainy day. But water that pools or runs down the middle of the driveway may indicate drainage problems. Such problems may be the result of structural problems with the slope of the driveway, which can cause bigger issues down the road. When water is not absorbed into the ground or directed away from your home, it can then flow into

the house, potentially making your garage or home susceptible to water damage.

3. CRACKS

Cracking is one of the more noticeable issues that can plague driveways. Many driveways experience cracking as materials inevitably succumb to the elements. Driveway cracks may develop for various reasons, including poor initial installation. Tree roots that grow beneath the driveway surface may also contribute to cracking as the driveways ultimately succumb to the pressure created by the growing roots. Some cracks may prove less problematic than others, but homeowners should still speak with a contractor if they notice their driveway is starting to succumb to cracks. Driveways may not draw the attention of homeowners too

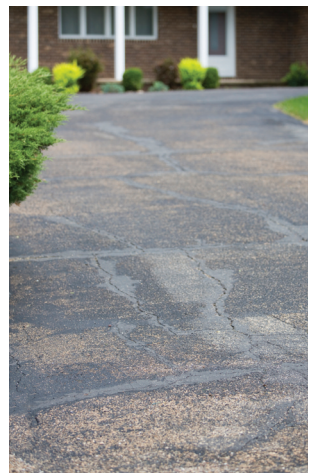

often, but damaged driveways that go ignored may ultimately lead to very costly problems. Surface cracks in a driveway may indicate a problem that requires immediate attention.



DELONG'S FURNITURE

Discounted New, Used and Antique Furniture

- New Ashley Furniture
- New Vaughan Bassett Bedroom Furniture
- New Sofas & Recliners by Catnapper - All At Discounted Prices
- Used Name Brand Ready-To-Use Furniture by Pennsylvania House, Ethan Allen and more

Large Selection of Antique Furniture





45,000 sq. ft. Full of Furniture

338 Main Street, Shoemakersville, PA 19555 • E-mail: DeLongsantiques@aol.com
Telephone: 610-562-0432 • Fax: 610-562-5704
Hours: Wed. - Sat. 10 to 4; Sun. 10 to 3; Closed Mon. & Tues.



Tree Removal
Tree Pruning
Tree Planting
Brush Removal
Lot Clearing
Emergency Services

610-568-8576
Free Estimates - Fully Insured
PA 110934
tothoptreeservice@gmail.com
www.tothoptreeservice.com
www.facebook.com/tothoptreeservice

Dustin Merkel
Certified Arborist
PD-2479A



"Is your grass and leaf collection a chore?"

We have the Solution!



TRAC VAC
Pick up grass and leaves while you ride. With over 40 models, ask us how to choose the perfect one for your yard.
LESS WORK BETTER RESULTS!

CANNS-BILCO

OUTDOOR POWER EQUIPMENT
125 E PENN AVE ALBURTIS PA 18011
484-232-7333
www.canns-bilco.com





**120 North Main St.,
Albury, PA
18011
610-966-3556**

Closed Sun. & Mon.; Tues. thru Fri. 8 a.m. to 4 p.m.;
Wed. 8 a.m. to 8 p.m.; Sat. 9 a.m. to 2 p.m.

www.kcstovesandfireplaces.com

Sales and Service

◆ Wood ◆ Gas ◆ Pellet ◆ Fireplaces

QUADRA-FIRE®



**\$300
Rebate**

**QFI-35FB
Direct Vent Gas Insert**

- Heats 1,300 - 2,000 sq. ft. with 20,000 - 40,000 BTUs, based on climate and home efficiency
- 31-3/8" x 19-7/8" glass size
- Illuminated ember bed standard
- Variable-speed blower comes standard

Performance | Easy Operation

HARMAN®

BUILT TO A STANDARD, NOT A PRICE



**\$300
Rebate**

**Harman Absolute 43
Pellet Stove**

- Heats 800 - 2,400 sq. ft. with 15,800 - 45,300 BTUs, based on climate and home efficiency
- 52-lb. hopper capacity
- EASY Touch Control with scheduling, cleaning prompts and fuel gauges
- Flame-reactive mirrored glass

Performance | Engineering Excellence



**311 County Line Rd.,
Bldg. 15,
Gilbertsville, PA
19525
484-415-0751**

Closed Sun. & Mon.; Tues. 9 a.m. to 6 p.m.;
Wed., Thurs. & Fri. 9 a.m. to 4 p.m.; Sat. 9 a.m. to 2 p.m.

www.kcstovesandfireplaces.com

Sales and Service

◆ Wood ◆ Gas ◆ Pellet ◆ Fireplaces



**Jotul C450
Wood
Insert
\$2,599**

while supplies last

**Gilbertsville
Special**



**Napoleon® NZ6000
Wood Burning Fireplace**



**Napoleon® BGD36
Gas Fireplace**

Pellets **\$249** per ton

\$600 Cash Back* **0% Financing**
For One Year*

*See dealer for details

**Stop By Our Showrooms
To See All Our Stoves.**

**Kitchens
Baths
Sunrooms
Custom
Homes**

**Siding
Roofing
Replacement
Windows
Additions**

**TO EASE YOUR
BUILDING PROJECT**

**D.J. HESS
Construction**

Building and Remodeling

610-682-0844

16 Lobachsville Rd., Fleetwood, PA 19522
PA002438

THE RHODE AGENCY, INC.

INSURANCE

252 W. Main St., Kutztown, PA
www.rhodeagency.com

PERSONAL INSURANCE BUSINESS INSURANCE

Homeowners
Mobile Homeowners
Automobile
Personal Umbrella
Tenants/Renters
Boats
Motorcycle
Condo Policy
Flood Insurance
and more

Property
General Liability
Worker's Comp.
Automobile
Professional Liability
Umbrella Liability
Truckers
Contractors
and more

FARM INSURANCE

Farm Owners
Farm Fire
Animal Mortality
Farm Equipment
Produce
Farm Umbrella
Farm Trucks

Local people serving the area's insurance needs: We are sincerely concerned with your insurance needs and ultimately with you. We listen and discuss your needs and work at satisfying those needs. Unlike the 1-800 insurance companies...we are local people who care about our customers!

Phone: 610-683-3565
Fax: 610-683-9465
www.rhodeagency.com

Free Quotes, Notary Public
Service, Personal Service
Friendly Service
Professional Service

**Paint Your Home's
Exterior Like A Pro**

Painting is an inexpensive way to transform just about any space. Many people paint the interiors of their homes, but home exteriors also can undergo dramatic makeovers with fresh coats of paint. Timing the job right and heeding some tips from professionals and do-it-yourselfers who have tread the painting path before you can make the job go smoothly. CONSIDER THE TIME OF YEAR: Consider local weather patterns and forecasts when planning an exterior painting project. Choose a time of year when there is little rain and low humidity, such as autumn. Keep in mind that the paint will require a couple of days to dry completely and cure, and that can be difficult in damp weather. Don't hamper the final outcome with poor timing. PREPARE THE PAINTING SURFACES: Resist the temptation to start painting straight away. Paint may not adhere to unprepared surfaces, and dirt and other debris may show through and mar the finished product. Repainting a home's exterior will likely involve removing peeling or chipping paint prior to making your first strokes. Wear protective gear when scraping, sanding or brushing old paint, as such tasks can generate dust that can be dangerous to inhale, particularly if the old paint contains lead. Employ a chlorine bleach solution to kill any mildew and to scrub any dirt from the house. In addition, repair any cracks or imperfections. For example, if you're painting stucco, you may have to fill in any pitting or holes. Use this opportunity to inspect caulking around windows and doors. Recaulk as needed to seal up drafty areas or those that may cause water infiltration prior to painting. PRIME AND COVER STAINS: It may be a little extra work, but apply a quality primer as the first coat to hide any imperfec-

PAINT SALE

Introducing 2 New Paint Lines
Now at DeTurk Hardware

15% Off ENTIRE STOCK

PRATT & LAMBERT PAINTS
Never compromise™

and **Do It Best** Paints
Quality Paints.

One Gallon Cans Only. Expires October 9, 2016

15% Off Pratt & Lambert Paints
Now Available at DeTurk Hardware

Self-Priming! Durability, stain resistance, and a beautiful finish is what you expect from the paint you choose. When you use RedSeal®, you can have it all.

Paint + Primer! Beauty, quality, and performance all rolled into one. Accolade® is quite simply the highest quality self-priming paint available. Try it now and let it exceed your expectations.

15% Off Do It Best Paints

**This Beautiful Finish, Quality Paint Line
Is Now Available at DeTurk Hardware**

326 West Main Street
Kutztown

DeTurk
SINCE 1894
PAINT & HARDWARE

PHONE: 610-683-3861
FAX: 610-683-3956
E-Mail: deturk@fast.net

SERVING YOUR NEEDS AND YOU SINCE 1894

HOURS: Monday - Friday 8 AM-6 PM; Saturday 8 AM-5 PM; OPEN SUNDAYS 10 AM-2 PM
PRICE POLICY: We meet any advertised price, just bring in the "ad" so we can identify the item.
(IF IT'S A BRAND WE STOCK, WE'LL MATCH CURRENT AD)

COLUMBIA FITS.

CLT42H
42" cutting deck
547cc Columbia OHV engine

PERFECT FIT AVAILABLE FOR ANY YARD SIZE

VERSATILE AND POWERFUL

BACKED BY A 3-YEAR WARRANTY

Pikeville Equipment, Inc.

521 Oysterdale Road, Oley, PA 19547
610-987-6277 Fax: 610-987-3607

www.pikevilleequipment.com • E-mail: general@pikevilleequipment.com

We accept Visa, M/C, Disc., AMEX
Hours: Mon. to Fri. 7:30 a.m. to 5 p.m.; Sat. 7:30 a.m. to Noon

† As rated by engine manufacturer. Images may not reflect dealer inventory and/or unit specifications. Models subject to limited availability. See your local Columbia® dealer for more details. © 2016 Columbia® 873-10191

ColumbiaEquip.com #ColumbiaFits

tions, such as wood knots or discoloration from weathering. Primer provides a smooth, even surface upon which to put your paint color. Once you have applied the primer, test your paint color in a small, inconspicuous spot to see how the color looks in the daylight. You do not want to paint the entire home only to find out you dislike the color. TRY THESE PAINTING TECHNIQUES: Rent a paint sprayer for large surface areas. The sprayer will produce a more uniform application and is less time-consuming than painting everything with a brush or roller. Make sure you've chosen a high-quality paint, as the added expense is worth it if the paint lasts longer and coats more evenly. Also, if you have purchased multiple cans of paint, mix them all in one large bucket to ensure the same color; otherwise, the colors may not match perfectly. The experts at HGTV recommend working your way from top to bottom in a smooth, controlled manner, overlapping each stroke by eight inches. Trim and hard-to-reach areas should be left for brush work so you can maintain control over your tools.

If you are painting areas like steps or staircases, consider adding a little fine-grain sand to the paint to improve traction, as paint can be slippery when wet. If painting your home's exterior

is beyond your capabilities, hire a professional. He or she will get the work done in a timely manner, and you can rest assured that the job will be done correctly.

Is Your TV Ready For FOOTBALL SEASON?

THE ANTENNA SHOP

610-756-6441 PA #25726
1/2 Mile East of Lenhartsville On Old Rt. 22

HAWK VALLEY LANDSCAPE MATERIALS

Premium Soils and Mulches

★ Quantity Discounts
★ You Pick Up or We Deliver

152 Pine Creek Road, Kempton, PA 19529
610-756-6259

Haulmark.com TRAILER SALES

The Best Name Behind You For The Long Haul

SURE-TRAC • Utility Trailers • Car Haulers

The One You Want Not In Stock? We Can Order It. Need A Hitch? We Have Them. Installation Available. See Us For Your Best Deal!

NOW SELLING CARGO PRO and SNO-PRO ALUMINUM TRAILERS

GIVLER'S AUTO CLINIC & TRAILER SALES

www.givlertrailers.com

162 N. Centre Ave., P.O. Box 365, Leesport, PA 19533
Brad Givler, Proprietor - Shop: 610-926-8826 • Cell: 484-955-3487
Mon., Tues., Thurs. & Fri. 8:30 - 5:30; Wed. 8:30 - 8:00 SAT. 9 AM - 3 PM TRAILER SALES ONLY

E.S. SAVAGE, INC.

221 Island St., Hamburg, PA 19526
Phone 610-562-7581

Heating Oil Products
(Call for Delivery)

Burner Cleaning – Service Contracts
Budget Payment Plans Available

4030 Chestnut Street, Emmaus (next to Dunkin Donuts) 610-928-1515

SALE-A-BRATING OUR 4th YEAR!

Why Fillman & Sons? Because we know how to make a house a "home"!



Flooring Remodeling Decorating Handyman Service & Much More... Just Ask!

Mon, Tues, Wed, Fri 9am-5pm Thurs 9am-7pm Sat 9am-2pm www.FillmanAndSons.com HIC# PA092726

Your Local Source for Exotic and Domestic Lumber



- Custom Hardwood Flooring, Moldings and Trim
- Custom Glued Counters, Bar tops, Mantles
- Timbers, Fencing, and Raised Bed Gardens
- Decking, Railings, Pickets, and Posts
- Thermally Modified Wood Products
- Custom Engraved Cutting Boards

For more information about our products and services

Please see our website at www.baileywp.com or call 610.756.6827

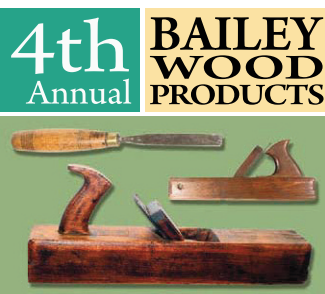

Woodworker's FAIR

FREE ADMISSION
October 29 & 30
10 a.m. to 4 p.m.

Woodworker's Booths - Christmas Shopping
Demonstrations - Vendors - Crafts - Food

Need Help With Fall Projects?

- Planting & Landscape Installations
- Pruning • Lawn & Tree Fertilizing
- Paver Patios & Walkways
- Segmental Walls
- Fall Cleanups
- Property Management

**HOME
SCAPE**
610.562.8700



JBMZ

Plastering & Stucco

Strausstown, PA 19559
Phone: 484-218-8931
jbmzplasteringandstucco.com
Over 30 years experience

Drywall ♦ Dryvit ♦ Stone, Brick, Slate Repointing
Interior & Exterior Painting & More

PA 120804 Fully Insured Free Estimate

Make Garage Organization Go Smoothly

Garages tend to fall victim to disorganization, when homeowners want to hurry inside. As a result, many homeowners resolve to clean their garages come at a later time. Best to do it before the winter comes. Cleaning a disorganized garage overcome with clutter can be an all-day job, so homeowners would be wise to reserve a springtime Saturday or Sunday to get their garages back in order. Upon designating ample time to clean their garages, homeowners can then utilize a few additional tips to make the project go as smoothly as possible.

- Empty the garage. The first step when organizing a garage is to empty it completely. Old machinery and rusted lawn and garden tools have a way of disappearing in garages, and those items may remain there for years if the garage is never emptied. Once you have emptied the garage, you might be surprised to learn just how much or even how little space you have to work with.
- Clean the garage top to bottom. After you have emptied the garage, give it a thorough cleaning. Cleaning the garage serves multiple purposes. A clean garage is less likely to be overcome with dirt and/or critters, both of which can contribute to the deterioration of tools and machinery stored in the garage. In addition, you may be less likely to let a clean garage fall back into disorganization, saving you the trouble of reorganizing the garage next spring.
- Look up. Many homeowners fail to make adequate use of the

vertical space in their garages. Keeping items off the floor can make it easier to clean the garage and will provide more room for your car or other machinery you don't want to leave in the driveway or a backyard shed. Install shelves so you can more safely store automotive fluids and cleaners, and hang some hooks or hammer a few nails into the garage walls so you can hang tools like rakes and garden shears.

- Group tools by season. Grouping tools by season can make for a more organized garage and one less likely to be overcome with clutter. Designate one corner of the garage for lawn and gardening tools and another for winter tools like snow shovels or snowblowers.... maybe even Christmas decorations. This makes it easier to find tools when you need them. When grouping tools, you can also group items by who uses them. For example, parents can designate one area of the garage for their tools, while kids can get their own area for their toys and bicycles.
- Resolve to park in the garage. One of the best ways to keep a garage organized is to park your vehicle or vehicles inside the garage each night. Parking in a garage protects your vehicle(s) from the elements, and you also won't be tempted to leave items lying around on the garage floor if you know you will eventually be pulling your vehicle in.

A few simple strategies can make garage organization more effective and efficient.

What Are You Waiting For?



Kubota's Standard L Series compact tractors are built for a lifetime of versatility. And right now, when you purchase a new Standard L Series tractor and two qualifying implements, you'll be taking advantage of a powerful combination of generous instant rebates, long-term 0% A.P.R. financing and six year limited powertrain warranty coverage!

Act Now! Offers End 9/30/16.

CANNS-BILCO

OUTDOOR POWER EQUIPMENT

125 E. Penn Ave., Albury, PA 18011
800-245-8080 • www.canns-bilco.com



1. Customer instant rebates of \$1,500 are available on purchases of new Kubota L3301 equipment from participating dealers' stock. Dealer subtracts rebate from dealer's pre-rebate selling price on qualifying purchases. Rebate not available after completed sale. Some exceptions apply. Offer expires 9/30/2016. 2. \$0 down, 0% A.P.R. financing for up to 60 months on purchases of new Kubota L Series Equipment is available to qualified purchasers from participating dealers' in-stock inventory through 9/30/2016. Example: A 60-month monthly installment repayment term at 0% A.P.R. requires 60 payments of \$16.67 per \$1,000 financed. 0% A.P.R. interest is available to customers if no dealer documentation preparation fee is charged. Dealer charge for document preparation fee shall be in accordance with state laws. Inclusion of ineligible equipment may result in a higher blended A.P.R. 0% A.P.R. and low-rate financing may not be available with customer instant rebate offers. Financing is available through Kubota Credit Corporation, U.S.A., 3401 Del Amo Blvd., Torrance, CA 90503; subject to credit approval. Some exceptions apply. Offer expires 9/30/2016. See us for details on these and other low-rate options or go to www.kubota.com for more information. 3. Customer instant rebates of \$1,500 are available on purchases of new Kubota L2501/L3301/L3901/L4701 with two qualifying new implements from participating dealers' stock. Dealer subtracts rebate from dealer's pre-rebate selling price on qualifying purchases. Rebate not available after completed sale. Some exceptions apply. Offer expires 9/30/2016. 4. Six year or 2,000 hour (whichever occurs first) limited powertrain warranty on new B, BX, L (excluding B26/L35/L45/L47 models) and six year or 3,000 hours (whichever occurs first) on new MX tractors. For non-commercial, home and residential use only. Eligible units must be purchased and registered beginning June 1, 2016. Available to customers in 48 contiguous United States, Alaska and Hawaii. Only terms and conditions of Kubota's standard Limited Warranty apply. For warranty terms, see Kubota's Limited Warranty at www.kubota.com or authorized Kubota Dealers. Optional equipment may be shown.

© Kubota Tractor Corporation, 2016

2nd Generation

ADAMS WINDOW FASHIONS

**Shop-At-Home Service
Residential and Commercial**

- Draperies and Valances
- Bedroom Ensembles
- Cornices
- Pillows and Window Seat Cushions
- Swags and Jabots
- Table Covers
- Roman Shades
- Hunter Douglas-Certified Installer

Custom Window Treatments are created in our workroom and are installed by us.

RENEE ADAMS MOSER
610-562-2150
awfashions@verizon.net

**OPEN HOUSE OCT. 7, 8 & 9
SPECIAL INCENTIVES**

"HOG WILD"
We Are About Our Customers

Service After the Sale Is Our Commitment
Contracted Improvements & Financing Available
FREE 150-Mile Delivery, Setup & Skirting
Land/Home & Park Spaces Available

Houck Homes INC.

Modular and Manufactured Home Dealer

Route 61, Shoemakersville
#1 BBB Rating **610-562-5128**
www.houckhomesinc.com

We take care of "ALL" your needs. From start to finish, you can count on us! "The Little Bitty Country Dealer."

NECESSITIES

NEW & USED FURNITURE

WWW.SECONDHANDRULES.COM

Giving Quality Furniture a Second Chance



**21 S. 4th STREET, HAMBURG, PA
610-562-6765**

MON., TUES. & WED. 10-5; THURS. & FRI. 10-7; SAT. 10-5; SUN. 11-4

LIKE US ON FACEBOOK!!

Address Air Leaks To Save Energy And Money

Rising energy costs coupled with the continued adoption of eco-friendly lifestyles are two

factors driving homeowners to seek ways to reduce energy consumption in their homes. Reducing energy consumption is reason enough for many homeowners to make changes around the house, but saving energy sometimes means saving substantial amounts of money as well. Energy-efficient appliances and eco-friendly building materials can help homeowners reduce energy consumption. But homeowners looking for additional ways to cut cooling and heating costs can address air leaks around the house to make their homes more energy efficient.

- Identify air leaks around windows and doorways. Autumn is a great time of year to identify air leaks. Fall, and particularly late fall, tends to be characterized by cold air that makes it easy to detect air leaks. Feel for

leaks around windows and doorways, ideally conducting such tests on cold, windy days when you can quickly detect if air is flowing in from the outside. Leaks around windows and doors waste energy because the interior of the home is either colder (in the winter) or warmer (in the summer) than it needs to be, prompting homeowners to turn up their thermostats or rely more heavily on air conditioning units.

- Look for leaks elsewhere around the house. While windows and doorways are where many leaks are found, leaks also may be found around plumbing, electrical fixtures and dryer vents. Inspect such areas by feeling for drafts or looking for signs that insects and critters might be entering.
- Look up and down. Evidence of air leaks may be noticeable on both the floor and the ceiling. Dirty spots on carpeting and the ceiling may be indicative of air leaks at interior wall/ceiling joints and wall/floor joists. Fixing such leaks may be as simple as applying some caulk.
- Go with gaskets. The United States Department of Energy recommends installing foam gaskets behind outlet and switch plates on walls. Outlets and switch boxes on exterior walls provide another place for air to leak into a home and drive up energy costs. Properly

installed gaskets can cut back on air infiltration, providing an inexpensive way to save energy and money.

- Cover the kitchen exhaust fans when you are not cooking. Kitchen exhaust fans can help prevent fires and unfavorable indoor air conditions when preparing meals at home. But such fans provide opportunities for air to enter a home, so make sure they are tightly closed or covered when no one is cooking in the kitchen.

Air leaks around a house can waste energy and contribute to high energy bills, particularly during the winter and summer when temperatures outside tend to be at their most extreme. Homeowners looking to reduce their energy consumption and save money can inspect various areas of their homes for air leaks and immediately address any they discover. Air leaks around doorways can waste energy and cost homeowners substantial amounts of money.

WAYNE STUMP CONTRACTING P.O. Box 208, Virginville
610-562-1587

Custom and Stock Cabinetry

Countertop Replacements

- ◆ New Home Construction
- ◆ Additions
- ◆ Remodeling
- ◆ Concrete Work

Kitchen Showroom

PA00325

Valley

Hardware & Supply
(formerly Bell Hardware, Mertztown)

**Decades Of Hardware Experience
At Your Service**

Hours: Mon. thru Fri. 8 a.m. to 7 p.m.;
Sat. 8 a.m. to 5 p.m.; Sun. 10 a.m. to 5 p.m.

957 State St., Mertztown 610-682-2159
VALLEY-HARDWARE.COM

Quality-Built SHEDS FOR LESS



Winter Is Coming! Get Your Shed Now!

Quaker Shed Mini Barn

We personally deliver all sheds and pass the savings to you!

- 23 sizes ranging from 4'x6' to 12'x28' or custom-built to your needs
- Many styles to choose from
- Pressure treated 4x4 runners with wood siding (vinyl siding available)
- 2x4 construction
- We will custom-mix any color for your shed
- Windows are standard in all sheds
- We have models in stock for immediate delivery

FREE DELIVERY

Within a 20-Mile Radius
Reasonable Fee Outside
20-Mile Radius
Existing Sheds Moved!

Also Available: Utility Trailers (all sizes) • Tow Dollies • Chicken Coops • Dog House • Kennels

Before You Buy, Check Our Everyday Low Prices!!

Rent To Own Stop In For Details.

24/36 Month Plans Available. No Credit Check.

KUZAN'S HARDWARE AND RENTAL CENTER 610-562-7186

1069 Pottsville Pike, Rt. 61, Shoemakersville, PA 19555
www.kuzanshardware.com • Mon. - Fri. 7:30 AM to 7 PM; Sat. 7:30 AM to 5 PM



BEHIND EVERY PROJECT IS A True Value.

Financing Available

We Accept: 

STIHL® Stihl Dealer

Ernie Martin EXCAVATING

Residential - Agricultural - Insured -

72 Dryville Road
Fleetwood, PA 19522
PH: 610-682-2050

- ◆ Excavations
- ◆ Basement Building Pads
- ◆ Grading
- ◆ Trenching
- ◆ Septic Systems
- ◆ Hauling

GRIM'S HAULING

Located at Grim's Trailers, Bowers
610.682.0830 Leave Message
484.256.2428

Monday thru Friday 8 am to 5 pm
Saturday 8 am to 3 pm

Topsoil 80/20 Mix	
80% Topsoil & 20% Mushroom	\$25 ⁰⁰ per yd.
Mushroom Soil	\$15 ⁰⁰ per yd.
Red, Brown & Black Mulch (Dbl. Ground)	\$30 ⁰⁰ per yd.
Brown Natural Mulch	\$25 ⁰⁰ per yd.
Mason Sand	\$35 ⁰⁰ per yd.
3/4" Yellow Sandstone	\$50 ⁰⁰ per yd.
Red Stone (Red 1B)	\$45 ⁰⁰ per yd.
Red Stone (Red 2B)	\$40 ⁰⁰ per yd.
1-3" River Rock & 1"	\$50 ⁰⁰ per yd.
2B Stone & 2A Stone	\$20 ⁰⁰ per yd.
#3 & 1B	\$25 ⁰⁰ per yd.
Screenings	\$20 ⁰⁰ per yd.
Millings	\$15 ⁰⁰ per yd.

**BULK SALT TRIAXLE DELIVERY
CALL 484-256-2428 FOR PRICING.**

LOOKING FOR SATURDAY MECHANIC!

www.windsorpress.com

Winter Plants Brighten Spaces

Spring and summer have the colorful blooms and rich greenery that make the great outdoors so lush and inviting. Autumn is awash in vibrant colors that beckon people outdoors to explore. But winter has a poor reputation with regard to natural beauty. While it's true that many plants and wildlife retreat into hibernation come the colder temperatures, some choose the wintertime to bloom. Other plants and shrubs continue to hold on to their leaves and color despite the cold. Hardy winter plants do more than just survive the snow and ice. Many thrive and have the potential to add that unexpected touch of color to an otherwise dreary landscape. In addition to berry bushes that can feature bright red, yellow and orange berries perfect for holiday decorating, plenty of other plants are visually appealing through colder temperatures.

- Mahonia: Some varieties of mahonias bloom in the winter

and can be hardy up to USDA Zone 9. The close relative Oregon grape holly will flower in very early spring.

- Camellia: Camellias grow flowers similar in shape and size to roses. They range in shade from light pink to bright red. Camellias can bloom all year long in moderate temperature zones. Even in colder zones, some cold climate hybrids can continue to add welcome color to the garden.
- Daphne: The fragrant flowers of many daphnes appear in mid-winter. The variety Jacqueline Postill is evergreen.
- Evergreen holly: Perhaps the quintessential winter plant. Green shiny leaves and bold red berries can be a bright spot in a winter garden. A holly hedge also can serve as a wind and privacy barrier.
- Japanese pieris: Flower buds on this shrub, sometimes called the "Mountain Fire," thrive from fall through winter. This shrub needs moist, well-drained soil and should be placed in a shaded

location in warmer climates.

- Hellebore: Also called the "Christmas Rose," hellebores can be delightful in areas of the country where winter flowers tend to be rare. The plant bears pure white flowers that often age to pink.
- Snowdrop: These delicate white blooms often pop out of a layer of snow even before the first crocuses of spring. Snowdrops can wait out harsh weather and even extended snow events before eventually sprouting.
- Crape myrtle: There are around 50 species of these trees and shrubs that are native to parts of Asia and India. The trees bloom beautifully and continue to hold on to their bright colored flowers in warmer climates.
- Winter jasmine: If you want to create a mid-winter color splash, consider the climbing winter jasmine, which is hardy in zones 5 to 10 and blooms in January.
- Jelena witch hazel: These curly, odd-shaped blooms have

Fall Build Specials!

24x30x10 ... \$7,300	30x64x10 ... \$13,850
24x40x10 ... \$8,500	30x48x12 ... \$12,600
30x30x10 ... \$8,300	40x60x14 ... \$19,100
36x48x10 ... \$13,400	40x80x14 ... \$23,600

LIMITED TIME OFFER - CALL FOR DETAILS!!

Fall Prices Good Thru September 30, 2016
 Prices Include Materials, Delivery, Tax and Labor
 Within 75 Miles of Schuylkill Haven, PA 17972
 Many Other Stock and Custom Sizes To Choose From

POST FRAME PRECISION POLE BUILDINGS

1-877-POLEBARN
1-877-765-3227

www.postframeprecision.com | www.pfppolebuildings.com

FREE Estimates

Serving PA, NJ & MD

a rich, copper color and can bloom as early as January. This plant also is an orange-red color in autumn.

- Kaffir lily: Also known as the "Red River lily," these perennials appear in the fall but can still

bloom on mild days in the winter. These plants prefer wet conditions.

- Winter vegetables: Planting cabbage, spinach or swiss chard can give you something fresh to eat through late autumn and even into winter if you have a

greenhouse or cold frame in the yard. Winter may be characterized by dreary landscapes, but plenty of plant life thrives in spite of the chill.

Creative Uses For Fallen Leaves

Millions of leaves fall from tree boughs each fall. Homeowners and landscaping professionals will spend countless hours removing leaves from lawns and driveways so they can be collected and ultimately added to compost piles or removed by local governments. But leaves do not necessarily have to meet with the same fate each year. In fact, there are many creative ways to use leaves gathered from lawns and gardens.

- Scarecrow: Gather a decent pile of leaves and the makings of a scarecrow, which include hay, old clothing, string, and canvas. Use the leaves to help stuff the body of the

scarecrow and make him a bit more plump.

- Vases: Fill an empty flower vase with different leaves that you have gathered. This makes for an engaging centerpiece when entertaining.
- Pressings: Press leaves between two pieces of paper to make a leaf silhouette. Some of the pigment will transfer to the paper, and these natural pieces of artwork can be displayed or shared.
- Laminate: Laminate leaves so they can be used as place cards when hosting guests for holiday feasts. Put these ideas to the test to make fallen leaves part of your unique home decor.

Rent the tool you need for fall cleanup!

www.bowersinfo.com



Bowers

SALES & RENTALS

www.bowersinfo.com

BOWERS, PA 610-682-2215

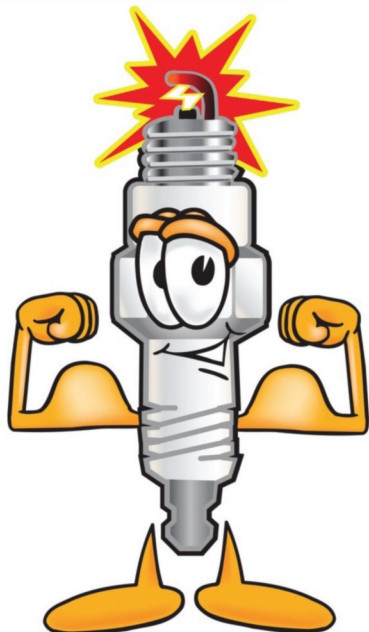

Two Guys Plumbing
HIC #PA005569
Heating & Cooling, Inc.

Specializing in
All Types of
Plumbing,
Heating,
Cooling,
Electrical Service

- 30 YEARS EXPERIENCE
- LICENSED AND INSURED
- FREE ESTIMATES

- WATER CONDITIONING
- REMODELING/NEW CONSTRUCTION
- WELL PUMP SERVICE & INSTALLATION

61 PRICETOWN ROAD • FLEETWOOD, PA 19522
610-683-5465 Fax: 610-683-3296

QUARRY RIDGE

ROOFING & SIDING CORP.

153 Quarry Road
Kutztown, PA
610-683-5312 (Phone)
610-683-3207 (Fax)

Everlast Roofing, Inc.
OUR NAME SAYS IT ALL

Featuring Everlast Roofing's New OMNI panel...manufactured for

- Superior strength
- Attractive design
- Long lasting durability
- Weathertight sidelaps
- Limited Lifetime Warranty

LESHER'S APPLIANCES INC.

GE • ELECTROLUX
LG • HOTPOINT • FRIGIDAIRE
BOSCH • SPEED QUEEN
MAYTAG • KITCHENAID
WHIRLPOOL • AMANA

Quality Residential Appliance Sales and Prompt Service
Family Owned & Operated For 75 Years

Hours of Operation:
 Mon., Wed., Fri. 8 am to 5 pm
 Tues., Thurs. 8 am to 6:30 pm, Sat. 8 am to 12 pm

71 Penn Street, Lenhartsville, PA 19534
 Phone: 610-562-8577 • Discover, Visa, MasterCard



BRUBACHER
Seamless Gutters
5" K, 6" K, 5" and 6" 1/2 Round Gutter

GUTTER REPAIRS • GUTTER CLEANING
LEAF GUARDS • GUTTER DROP-OFFS

Harvey Brubacher
Fleetwood, PA

HIC# PA071083
610-944-9599

QUALITY GUTTERS WITH COMPETITIVE PRICES

Prep The Yard For Winter Weather

As quickly as autumn weather arrives it seems to move aside for the blustery, cold days of winter. Winter can catch a person off guard and the seasons are now less predictable than ever before.

It's never too early to begin preparing your yard and outdoor living spaces for winter. Homeowners may be sad to bid farewell to the furniture and accessories of the fair-weather season, but time is of the essence when prepping for impending ice and snow.

* Clean patio furniture. Give cushions and structures a thorough cleaning and allow to dry completely. Cleaning items before storing them for the winter saves time and energy next year when it's time once again to set up the yard for recreation. If anything is damaged beyond repair, discard it and look for replacements during end-of-season sales when savings can be had.

* Move things indoors. The more items you can store in a safe and secure location the better. Load the garage, basement or storage shed with outdoor gear. Leaving items exposes them to the elements, and such exposure can cause rust, wear and damage. Flower pots and lawn ornaments also can blow around in winter wind or collapse under the weight of the snow, so collect these items and store them for the winter. Take out patio umbrellas and put them in the shed. If something is too large to move indoors, such as a barbecue or a pool filter, cover it with a durable tarp and secure it with rope.

* Cover delicate trees. Depending on where you live, certain fruit trees, including fig trees, may need to be covered for the winter. Covering protects them from subfreezing temperatures and helps ensure they will rebound in the spring. Tropical plants should be moved indoors where they can thrive in a heated home. Do not



Need Help With Electrical Work?

From changing a lightbulb to wiring a house, we can do it! Did your appliance recently stop working? Our experienced technician, Lightning Mike, can help at a cost that won't break the bank.

Erb Electric - 610-683-7324

Find us on Facebook for savings, tips, weekly deals and Hump Day Happy Hour Specials!

Serving The Community For Over 65 Years!
TV, Appliances and Furniture
SALES • SERVICE • RENTALS

PA027347 Visit Us Online! www.erbelectrickutztown.com

15085 Kutztown Rd., Kutztown, PA 19530
610-683-7324
HOURS: Mon. thru Fri. 8:30 a.m.-6 p.m.; Sat. 9 a.m.-2 p.m.



SOCIETY CLEANERS
Specialists in Carpet, Upholstery and Drapery Cleaning

Spruce Up For Fall 20% OFF
If You Book By October 30, 2016



Society Cleaners

216 S. 4th St., Hamburg, PA 19526
PH: 610-562-7852



Serving Berks & Lehigh Counties Since 1949

THINKING OF NEW OR REPLACEMENT AWNINGS?

RESIDENTIAL & COMMERCIAL
Patio, Porch, Door, Window Awnings
Retractable Recovers & Replacement Pool Covers
Permanent Welded Awnings For Year Round Protection!
Protect Your Expensive Outdoor Valuables!
We Make Custom Outdoor Grill & Furniture Covers!
- Sunbrella Acrylic - 18 oz. Heavy Vinyl - Canvas - Poly - Privacy/Shade Drop Curtains * Clear Vinyl Curtain Porch Enclosures
Air Conditioner Covers * Mesh Pond Covers * Swing Covers * Bags
Truck Tarps * Equipment Covers * Camper Awnings * Director Chairs
General Repairs * Waterproofing * Grommets * Hardware

FOR ESTIMATES PLEASE VISIT OR CALL US:
550 Dalton St. (Emmaus Ave.), Emmaus, PA 18049 - 610-965-2544
www.reinhardtawning.com
Monday thru Friday 8:30 AM - 5 PM & Saturdays By Appointment Only

rip out chrysanthemum plants. Contrary to popular belief, these are not annuals. They will rebloom year after year if allowed to do so.

* Remove water collectors. Bring in or cover anything that may accumulate water, such as bird baths or kids' toys. Water expands when frozen, and that means water trapped in any ceramic, glass or even plastic vessel can expand and cause the container to crack.

* Clean up leaves and debris., or mulch them. Piles of leaves not only can suffocate a lawn and cause discoloration, but also can be attractive homes for rodents and insects looking for a warm place to spend their winters. Keep your yard neat and clean to discourage wildlife from taking up residence near your home.

* Cover vegetable and flower beds. Invest in some burlap to lay down over planting beds. This helps to keep the ground from freezing over and minimize weeds for next season.
* Care for outdoor ponds. If you

have a pond on your property, remove any weeds around it and fish out any leaves from the water. Leaves will decay in the water and build up ammonia levels that can harm fish. If the pond is small, cover it for the winter. Also, start cutting back on feeding outdoor fish. These aquatic animals' bodies begin to prepare for winter by slowing down metabolism. Continuing to feed them can harm the fish when the temperature drops.
* Wrap up pool season. It's wise to close the pool and cover it

before leaves start to drop. Otherwise you will have a hard time of keeping the water clean.
* Plant spring bulbs now. Now is a good time to plan where you want to put spring bulbs. Once you have mapped things out, get the bulbs in the ground. Bulbs are relatively inexpensive and will provide that first punch of color when winter finally skips town.
Autumn is a busy time for preparing your home and yard for the arrival of winter weather.



Mower Recycler
Recycle Your Old Lawn Equipment

Buying New Riding Mower? Let Me Help You Recycle The Old!

Riding Mowers, Tractors, Go Carts, Minibikes, Snowblowers - Any Condition.
Berks & Surrounding Areas
610-944-3047 www.mower-recycler.com
Free Removal • Quick Friendly Service

FALL PLANTING?



MUMS - EVERGREENS - GRASSES
JAPANESE MAPLE - KOREAN DOGWOOD
FOTHERGILLA - BURNING BUSH
OAK LEAF HYDRANGEA - AND MORE!

Fall Color is here! It's a great time to plant and our nursery has new arrivals in fall flowers, ornamental plants, trees and shrubs to enhance your personal landscape. Or let us help, with 40+ years of experience in local landscape design and installation - our experts here can advise you or can create it for you. Ask about our free estimates!

Kospia Farms 

natural and creative living
is our inspiration ... **IT'S ALL THE BUZZ!**

life is BETTER LOCAL

Check out all of our 'Life is Better Local' handmade products in our seasonal showroom!
Over 50 Artists in store!

FLOOR MODEL SALE!

Up to 55% OFF
OUTDOOR FURNITURE FLOOR SAMPLES

20% Off Nursery Stock
(good through 10/31/16)

Old Heater???

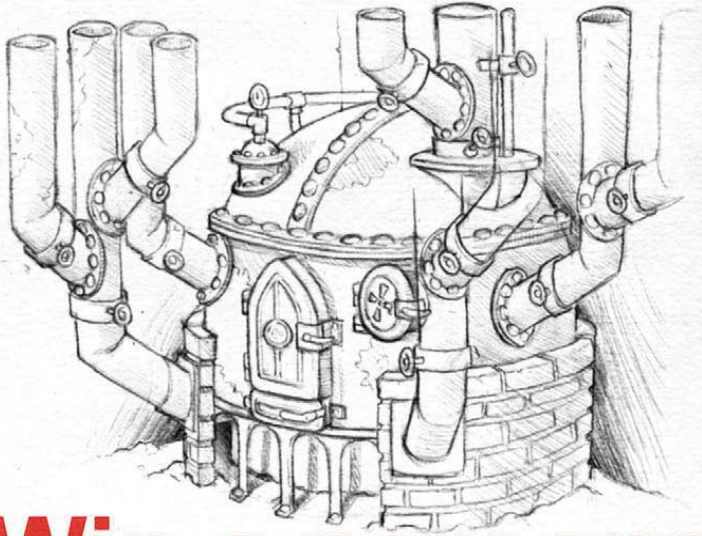

We are giving away a FREE furnace to the homeowner who registers the oldest furnace with us. Think you have it, contact us today to sign up!

Even if your furnace isn't close to being the oldest, we're giving away lots of consolation prizes

Win a new one FREE!



Total Indoor Comfort

Plumbing · Heating · Air Conditioning

Kutztown, PA 610-683-7364
moyercomfort.com PA 949

*Contest winner responsible for installation fee. Other expenses may be incurred. Contact office for full details and rules of this contest.

Home Safety Checks To Complete Today!

Accidents or injuries can occur in any part of the home, but homeowners who take certain preventative measures can greatly reduce their injury risk. The security resource A Secure Life points out that more than 18,000 Americans die every year from injuries that take place in the home. Unintentional injuries account for millions of medical visits each year. Home injuries also are prevalent elsewhere in the world. Periodic inspections for potential hazards can keep everyone safe. The following are a handful of ways for homeowners to ensure their homes are as safe as possible.

- Check for sturdy handrails and prevent tripping hazards. Falls are one of the leading causes of home injuries. Falls can be a particular

threat for youngsters and the elderly. To help prevent falls, make sure that staircases feature sturdy railings and that there is ample lighting in walkways. Remove obstructions from frequently used paths inside and outside the home. In addition, insert nonslip padding beneath runners or throw rugs.

- Check for frayed wires or faulty outlets. Address any electrical problems around the house, including frayed wiring and faulty outlets. Sparks can lead to fires, and poor wiring may cause unforeseen problems behind walls. Repair or replace any loose or frayed wires on all electrical devices. Be sure that cords do not run under doorways or rugs. Replace outlets that are in disrepair and install ones with ground-

fault current interruptors as an added precaution. If small children live in the home, use plastic safety covers over unused outlets.

- Practice window safety. Young children are curious and do not always recognize the inherent dangers around them. Children excited to see the great outdoors may climb up to peer out windows, and open windows are falling hazards. Screens do not offer an adequate barrier against falls. Consider locking windows or use safety bars to guard against falls. Test to see how easily screens can be pushed out, replacing any that do not provide adequate resistance to curious youngsters' hands.
- Check smoke and carbon monoxide detectors. Replace the batteries in smoke alarms and

carbon monoxide detectors at least twice per year, and test them to make sure they're in good working order at least once per month. The National Fire Protection Association recommends replacing hard-wired

smoke alarms every 10 years. Battery-operated alarms may need to be replaced even sooner. Many carbon monoxide detectors work for five to seven years. Check the back of alarms for a date stamp that indicates how old

the product is and when it expires. Safety checklists are an important part of home maintenance. A proactive approach can prevent both injuries and damage to the home.

How To Prevent Simple Plumbing Problems

No homeowner wants to be confronted with plumbing problems, which many associate with costly repairs and water damage. But many plumbing problems are preventable if homeowners take the time to learn about them and make the effort to nip them in the

bud before they become something major.

- Clogged kitchen sink: Kitchen sinks get used quite a bit in the average home, and what makes its way down the sinks can contribute to plumbing problems. Avoid pouring gravy, grease,

cooking oil, or fat down the kitchen sink, as these substances can cling to the pipes and lead to a backed up sink and a potentially messy situation. Discard thick liquids and sauces in the trash can instead of the sink. Periodically turn the faucet on as hot as it can go and run it for a few minutes to dislodge anything that might have stuck to the pipes.

- Clogged shower drain: The pipes in the shower/bathtub can easily become clogged as well. Hair is the main culprit when shower drains get clogged, so install hair traps that catch any hair you and others might shed while they are bathing. Instruct each person to remove their hair from the drain upon getting out of the shower. If you suspect the drain might already be on its way to clogging, use a wet/dry vac to remove any hair that might have started piling up in the pipes.
- Washing machines: Few homeowners may think to periodically inspect their washing machines, but normal wear and tear on washing machine hoses can gradually build up, potentially leading to flooding if left unchecked. Periodically inspect hoses for cracks and other damage, replacing them if they look especially vulnerable.
- Water heater: Water heaters also can produce plumbing problems if homeowners don't keep an eye on them. Rusty tank fittings on water heaters are a warning sign that the heater might need some repairs. When left unchecked, water heaters can cause flooding that produces significant water damage, and water heaters may even need to be replaced, which can be very expensive. If you detect any problems with your heater, call in a plumber to confirm if anything is awry and address the problem.

Warmer Winters Cooler Summers LOWER BILLS

• Residential • Agricultural • Commercial



Spray Foam Insulation Services Inc

PA098824

484-256-1079 www.sprayfoaminsulationsvcs.com 484-256-2015
 elmer@spraysvc.com Fleetwood, PA

MIGHTY MAC

- Leaf Shredder-Chippers
- Hammermill Shredder-Chippers

Reduce leaf mass, bag if desired. Chip branches into mulch for attractive bedding.

Bring in a sample of your yard debris and demo a Mighty Mac today!

LSC800 SC800

GO Green! • GO Organic! • GO Mighty Mac!

CANNS-BILCO

OUTDOOR POWER EQUIPMENT

125 E PENN AVE ALBURTIS PA 18011

610-966-2001

www.canns-bilco.com

Ariens We Cut Grass Not Corners



Starting at \$1,599.00

Garden Tractor Series

- 54" Cutting Width
- Premium Kohler® 25 HP V-Twin Engine
- Hydrostatic Foot Pedal Drive

Starting at \$369.00



Ariens Razor Series

- 21" Deep Dorned Cutting Deck
- 159cc Ariens® or 175cc Subaru® Engine Options
- 3-in-1: Mulch, Side-Discharge or Bag

R.H. IORISH MOWER SHOP LLC

Store Hours:
Mon.-Thurs. 8 am-6 pm,
Fri. 8 am-4 pm,
Sat. 8 am-2 pm, Sun. Closed

3102 Woodside Rd., Alburtis (2 mi. above Huff's Church)
610-845-2164 rhlorish.com

www.ariens.com An Ariens Company Brand

Bruce W. Obyle
T/A WERLEY ELECTRIC LLC
Home, Farm and Business

2773 Golden Key Road, New Tripoli, PA 18066
E-mail: werley54@aol.com
Over 40 Years Experience

Bruce Obyle, Electrician/Owner #PA105730
We Accept Visa, Mastercard & Discover **610-657-1299**

24-Hour Emergency Service **FREE Estimates** **Bucket Truck Available**

Call us for all your electrical needs.
When it comes to your safety and comfort - no job is too small.

DESIGN BUILT CONSTRUCTION

New Homes • House Additions

- Renovations
- Kitchens & Baths



Contact John Scully

MARTIN CONSTRUCTION COMPANY

14558 Kutztown Road / Fleetwood, PA 19522
Phone: 610-683-6120 Fax: 610-683-9132
www.mccbuild.com
HIC Registration # PA 8177

These Professionals Can Help Maintain Your Home

Home repairs are inevitable. For the homeowner who also happens to be handy with a hammer, the occasional home repair is nothing to fear and something that many even enjoy. But there many homeowners who aren't so adept at home repairs, and such men and women typically rely on trained professionals when something goes awry around the house. For those homeowners who either don't have the time or the ability to fix issues that arise around the house, the following is a breakdown of three of the more commonly called on home service providers.

* **ELECTRICIAN:** An electrician specializes in addressing a building's or home's electrical wiring issues, stationary machines and the equipment related to those machines. Electricians can fix existing issues, but many also can design and install new electrical components and systems. The Page 19

dangers of working with electrical systems are many, so electricians typically must be certified and licensed before they can practice their trade. Such danger is one reason why even those who are adept at fixing problems around the house might want to hire an electrician should an electrical issue arise. * **PLUMBER:** A plumber is a professional whose area of expertise is in installing and maintaining systems for drinking water, drainage and sewage. Though not all jurisdictions require a plumber be licensed before he or she can practice, many do, and it can take years of training and experience to master the skill of plumbing. Many people call a plumber when a toilet or sink backs up, but plumbers must have far more extensive skills as well. Plumbers must be skilled in a number of areas, including having an ability to read and understand a home's blueprints, detect faults in a

plumbing system if the homeowner cannot install and repair fixtures and systems, and be aware of any legal requirements to ensure a home is safe. * **LANDSCAPER:** Homeowners have increasingly looked to professional landscapers to maintain their home's exterior and subsequently ensure their property value remains high. A typical landscaper offers his client an array of services, from cutting the grass to raking leaves to more complicated tasks that gravitate toward landscape architecture. A home's curb appeal has been shown to vastly improve a prospective buyer's impression of the house, and as a result many homeowners rely on a landscaper to take care of their property. Many landscapers an extensive knowledge of the science involved in tending to a lawn and how to help it weather the seasons without losing its appeal.

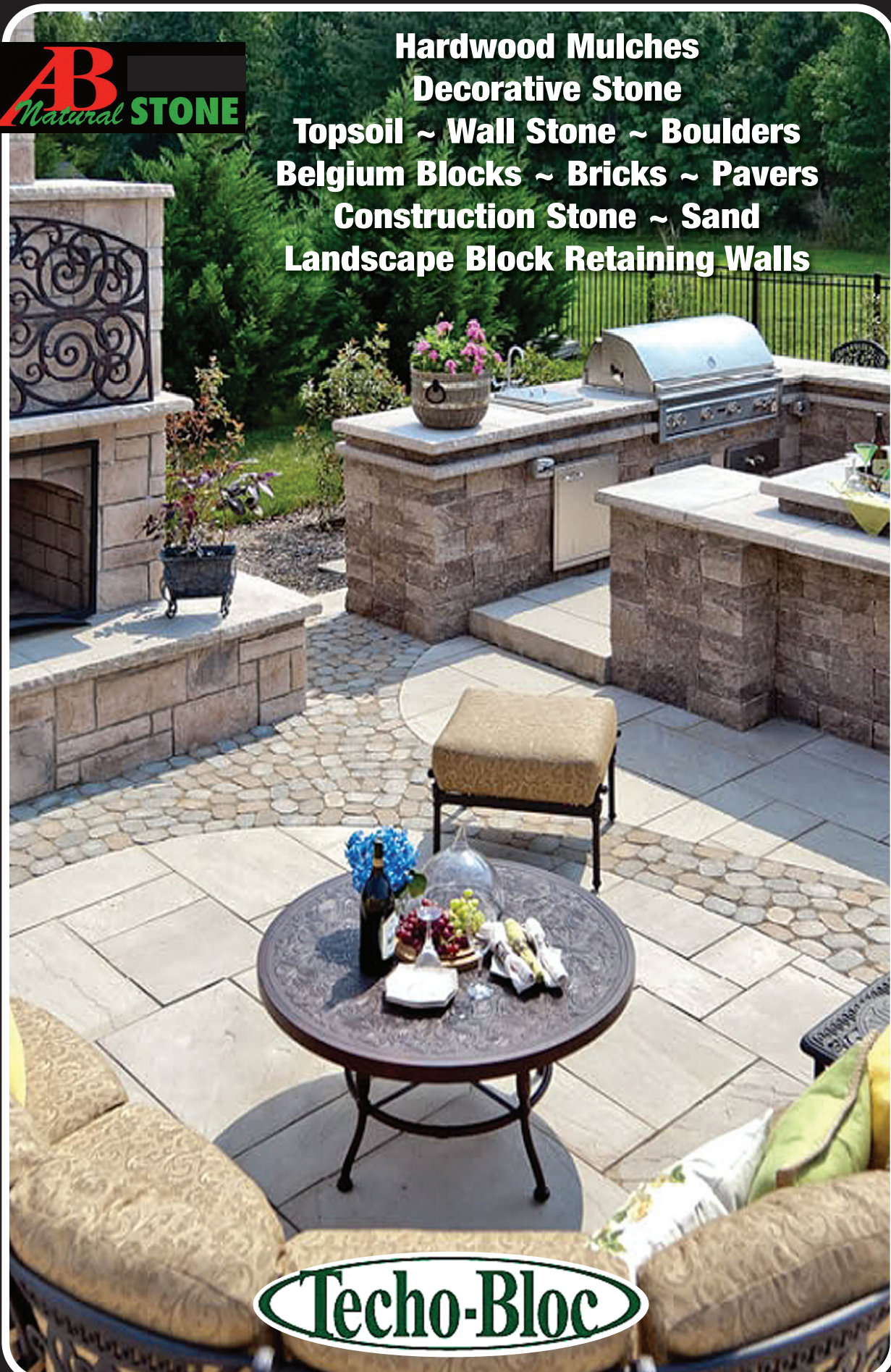

AB Natural STONE

Hardwood Mulches
Decorative Stone
Topsoil ~ Wall Stone ~ Boulders
Belgium Blocks ~ Bricks ~ Pavers
Construction Stone ~ Sand
Landscape Block Retaining Walls

Techo-Bloc

SELF PICK UP OR PROMPT DELIVERY

4337 Hamilton Blvd., Allentown, PA
(Rt. 222 Wescosville)
610-398-7200
www.abnaturalstone.com



DJI Insurance Agency

Your Insurance Compass

TOLL FREE
866-682-6354 www.DJI-INS.com

LOCATED IN **KUTZTOWN & NEW TRIPOLI**

www.windsorpress.com

Helping Neighbors For Over 50 Years
Since 1964
WEAVER'S
ACE HARDWARE
Right Products, Right Price, Great Service

Weaver's Ace Hardware Fleetwood
732 Fleetwood-Lyons Road
Fleetwood, Pa 19522
610.944.7681
Mon-Fri 7-8 • Sat 7-6 • Sun 9-5

Weaver's Ace Hardware Douglassville
905 West Postal Road
Douglassville, Pa 19518
610.385.4600
Mon-Fri 8-8 • Sat 8-6 • Sun 9-5

www.weavershardware.com
www.facebook.com/weavershardware

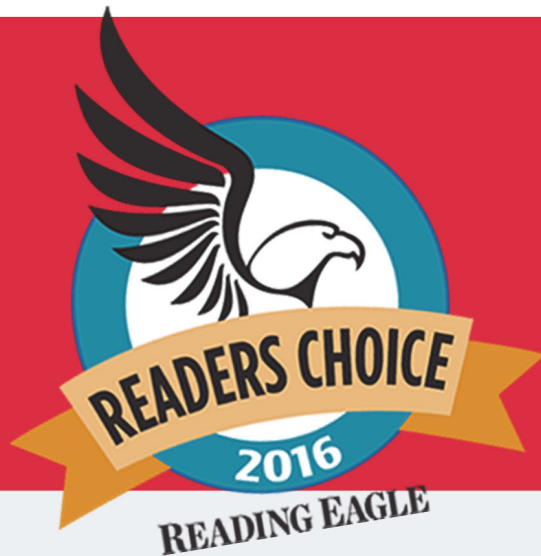

THANK YOU FOR VOTING US YOUR BEST HARDWARE STORE

In Reading Eagle's Readers Choice Awards

FOR THE TENTH YEAR, *thanks* FOR THE HARDWARE.

AND thanks to you, Ace has once again been ranked "Highest In Customer Satisfaction among Home Improvement Retail Stores" according to J.D. Power.



THANK YOU SALE

FRIDAY, SEPTEMBER 23 - SUNDAY, SEPTEMBER 25

20% OFF EVERYTHING THAT FITS INTO YOUR CART!*

*Limit 1 Cart Per Customer. Exceptions include product sold as full skids including but not limited to wood pellets, coal, rock salt, and ice melt. No additional discount will be given on grills, patio furniture, and sale merchandise. Power equipment (gas and electric) including STIHL qualify for a 10% discount.

STOCK UP & SAVE BIG AT WEAVER'S ACE HARDWARE • SEPTEMBER 23-25

ACE REWARDS MEMBER PERKS

Exclusive Member Benefits:

- 10 points for every \$1 spent
- 2,500 points=\$5 Reward
- Save INSTANTLY right in the store
- Money-saving coupons
- Sales reminders & advanced notices
- Helpful Tips



Be Helpful to Everyone...It Matters