



Rev. George Barnes honored for service to LHA Board...page10

IMPACT

Postal Customer Local
PRSR
STD
US Postage Paid
IMPACT
ECRWSS



CPC now Choices Clinic of Laurel...page13

October is Breast Cancer Awareness Month



Firearms instructor speaks to Kiwanis Club

By Linda Cranford

Jones County Sheriff's Department Deputy Nick Messersmith, a certified firearms instructor, spoke to the Kiwanis Club at their weekly meeting on Wednesday, October 5.

"We're very blessed here in Mississippi to have a governor and legislature that have done a lot for our Second Amendment rights," stated Messersmith. "Mississippi has a very good firearms permit program."

"There are a lot of myths out there," continued Messersmith. "How many of you think you don't have to have a permit to carry a gun?"

Good question! Messersmith said there are three types of carry permits in the state of Mississippi – permit-less carry, basic permit carry and endorsed permit carry. The latter requires individuals to take an eight-hour class, which Messersmith teaches as a second career.

Permit-less carry has extreme restrictions. "Permit-less carry is restricted to public and what is public?" asked Messersmith. "Public is the middle of the road out there. Once you step off the roadway, you're on private property. At that moment it's not about Second Amendment rights, it's about private property rights."

The second type of permit is the basic permit carry. Messersmith explained that anyone who fills out an application and passes a state and federal background check is issued a basic permit to carry a gun. "Mississippi is a 'shall issue' state," said Messersmith. "Because of that, Mississippi's basic permit carry is not reciprocated by many other states." He said the third type permit, the endorsed or enhanced permit carry, was established in order to combat the non-reciprocation and is recognized by 31 states.



L-R: Russell Griffin, Nick Messersmith (firearms instructor), and Kiwanis President Mit Cole. Photo by Linda Cranford

Messersmith said the eight-hour endorsed permit carry class that he teaches is usually offered on the weekend and covers the subject matter mandated by the state's statute. These subject matters include basic firearm safety and handling skills (loading, unloading and holding), range proficiency exam (shooting for a recorded score) and legal education. "We talk about everything from deadly force laws to civil liabilities," said Messersmith. "That's a heavy burden."

He said the endorsed permit carry allows for the most privileges; however, it comes with extra responsibilities. Messersmith also spoke to the club about self-defense and the importance of adjusting daily routines.

See MESSERSMITH, page 2

SHOP FOR LOCAL CARS...

power by IMPACT

SHOP SMARTER...SHOP LOCAL

KIA of LAUREL COMING SOON!



Frances would like to invite her friends, family and former customers to come see her at Kia of Laurel.



Frances Hall
"You pick it out, I'll work it out,"

LAUREL
FORD • KIA • LINCOLN

844-319-5854

WWW.LAURELFORDLINCOLN.COM • WWW.KIAOFLAURELMS.COM

COUNTRY LANES ENTERTAINMENT

NEW BOWLING LEAGUES NOW FORMING
Men's Women's Co-Ed Churches

Rental Space Available for Birthdays, Holidays & Special Events!
Food Served 2p.m. until close

GAME SPECIAL
3 Hour Lane Rental \$50 offered
Fri. 11am-2pm & Sat. 10am-1pm

Hours:
Mon-Thur: 11am - 10pm
Fri & Sat: 10am - 2am
Sunday: 2pm - 10pm

10 Shady-Grove Moss Road, Laurel, MS 39440
601.342.5239
www.countrylanesentertainment.com

HIBACHI EXPRESS

1620 Hwy. 15 N. • Laurel (Across from Wal-Mart)
Sun. - Thurs. 11a.m. - 9:30 p.m. • Fri. and Sat. 11 a.m - 10 p.m.
601-340-3118 • 601-340-3180

REWARDS CARD
COLLECT 9 STAMPS TO GET YOUR 10TH FOR FREE (ANY HIBACHI ORDER, EXCEPT KIDS HIBACHI)

1	2	3	4	5
6	7	8	9	FREE

OFFICE DOLLAR TREE DEPOT
HIBACHI DIRECT INSUR 99¢ GIBSON OPTICLE
MCDONALDS
FLYNT ROAD HWY 15N

CHATHAM ENTERPRISES PORTABLE BUILDINGS

SHOP Chatham Enterprises, Inc. at: www.ChathamEnterprisesInc.com or on FACEBOOK

Call Chatham Enterprises For Guaranteed Best Quality and Lowest Prices on: •Portable Buildings •Carports •On Site Steel Buildings •Custom Covers •Metal Roofing

Many Sizes To Choose From

10x12	12x12	12x16
12x20	12x24	12x28

30x30 TUBING BUILDING Includes 2 Roll Up Doors, 1 Walk Through Door, Insulation, Cement Slab, and Installation. \$10,995

601-727-4951 We have rent to own available for the portable buildings!

Need FAIR

Get Cash for Gold • Silver • Platinum • Diamonds

CHECK OUT OUR JEWELRY CASE We now offer 12 mos. same as cash on any purchase over \$300. W.A.C

MON. - FRI. 9:00 A.M. - 6:00 P.M. 105 S 16TH AVE. STE F • LAUREL 601-342-2490 • 601-467-0690

Sunbelt Fans & Lighting, LLC

201 N. 16TH AVE. • LAUREL • 601-425-5177
www.sunbeltlighting.net

ONLY \$79.99
52 Inch KICHLER Basics Patio Ceiling Fan
Satin Natural Bronze with Coffee Mocha blades

COME SEE OUR NEW SHIPMENT OF RUGS
LAMPS MIRRORS RUGS

• HATTIESBURG • MERIDIAN • PICAYUNE • FLOWOOD • GULFPORT • BATON ROUGE • LAFAYETTE

EAGLE CARPORTS & BUILDINGS

NOW OFFERING RENT TO OWN
NO CREDIT CHECK
• Garages • Combo Units
• Horsebarns • Most Carports

Like our page Eagle Metal Buildings on Facebook

CALL JOHN FOR DETAILS 601-323-0464

WWW.ELLISVILLEMOTORS.COM • 303 HWY. 11 S. ELLISVILLE, MS • LOCATED BETWEEN PIZZA HUT & JCJC

Chick-fil-A

Chick-fil-A • Sawmill Square Mall
Laurel, Ms • 601-428-1196

• Closed Sundays • Coupon not for sale

© 2013 CFA Properties, Inc. Chick-fil-A® and Chick-fil-A Stylized® are registered trademarks and CFA Properties, Inc.

Oct 12-22
Purchase a Original Chick-fil-A Sandwich and receive another Original Chick-fil-A Sandwich for **FREE!**

Redeemable only at Chick-fil-A in Sawmill Square Mall, Laurel, MS. Must have coupon. Coupons not accepted after this date. Not valid with any other offer. Limit one coupon per customer per visit. No photocopies or printouts accepted, must be original Impact paper coupon.

Oct 24-29
Buy 1 Get 1 **FREE!**
Chick-fil-A Cookie

Redeemable only at Chick-fil-A in Sawmill Square Mall, Laurel, MS. Must have coupon. Coupons not accepted after this date. Not valid with any other offer. Limit one coupon per customer per visit. No photocopies or printouts accepted, must be original Impact paper coupon.

Classified Index

Apartments for Rent	8
Appliances	7
Attorneys	3
ATVs	10
Autos - Cars	9
Auto Services	9
Autos - Motorcycles	10
Autos - SUVs	10
Autos - Trucks	10
Buildings	9
Campers	7
Carpools	9
Commercial	8
Farm	3
Fish	7
Flea Market	9
Furniture	7
Garage Sales	9
General	3
Handyman	6
Help Wanted	8
Houses for Rent	8
Houses for Sale	8
Land	3
Lost and Found	7
Massage	7
Mobile Home for Rent	8
Mobile Home Lots	8
Mobile Homes	7
Musical	9
Pets	7
Portable Buildings	9
Produce	7
Services Offered	6
Special	9
Timber and Lumber	9
Tools	7
Wanted to Buy	9

MESSERSMITH, continued from page 1

“You are most vulnerable in transition times – getting in and out of your car, home, and business and anytime you’re on your feet, like filling your car at a gas station,” noted Messersmith.”

He stressed the importance of remaining aware of your surroundings to reduce the opportunities for vulnerability. “Park your vehicle so that your first move is out or forward,” said Messersmith. He also explained that he uses a shopping cart to create distance. Even when shopping for one item, he suggest always having a shopping cart when going in and coming out of a business like Walmart.

After asking the group how many practice shooting, he pointed out that most people don’t practice drawing their weapon. “If

I can’t get my gun into a fight, it matters not how well I can shoot,” stressed Messersmith. “In high stress situations, you lose cognitive thinking and motor skills. Some have asked, ‘what’s the number for 911?’ It’s amazing how many people forget to call 911 in an emergency. They will call their brother or neighbor and then someone will ask, ‘did you call 911?’”

Messersmith has been in law enforcement for 10 years and previously served in the military. As a law enforcement officer, he has served on the SWAT team and as a firearms instructor for eight years. Anyone interested in taking his eight-hour endorsed permit carry class may contact him by calling 601-470-0914 or email him at nick.messersmith1911@gmail.com.

WJHS 2016-2017 Homecoming Court



The West Jones High School administration is proud to announce the 2016-17 Homecoming Court. Presentation of queen and maids will be October 14 before the West Jones vs Provine game at Mustang Stadium. The homecoming parade begins at 6:15 with the presentation of the court immediately following. Pictured are (Seated): Alexis Booth-Football Maid, Faith Gavin-12th Grade Maid, Landra Gavin-Student Body Maid, Morgan Adams-Queen, Sara Graves-Student Body Maid, Kelby Husser-12th Grade Maid, and Breonca Duckworth-Football Maid; Standing: Lindsey Sims-9th Grade Maid, Anna Bookout-10th Grade Maid, Keyasha McDonald-11 Grade Maid, Carley Hill-11th Grade Maid, Brinley Bullock-10th Grade Maid, and Natalie Allgood-9th Grade Maid. *Photo/submitted*

Forum set to discuss consolidating Jones County judicial districts

Submitted

The Jones County Board of Supervisors and Jones County Junior College will host a citizens’ forum regarding the Ellisville and Laurel courthouses. The forum will be held in the Fine Arts Auditorium on the campus of Jones County Junior college on Tuesday, November 1 beginning promptly at 6:30 p.m.

Citizens will express arguments for or against consolidating the two judicial districts in Jones County into one judicial district and one courthouse. Judge Charles Pickering will serve as moderator. The Jones County Board of Supervisors agree that this event gives the community a voice and another chance to gain feedback. Constituents who are interested in speaking at the forum may contact Chief Communications Officer Chataura Sanders at (601)422-4222 or csanders@co.jones.ms.us. The deadline to sign up is Friday October 28 at 5 p.m.

JCSWCD taking orders for trees now

Submitted

The Jones County Soil and Water Conservation Districts is still taking orders for hardwood trees, shrubs, fruit trees and nut trees to be distributed in February 2017. There will be no limit on the number of trees and shrubs you can order. Prices range from \$2.00 to \$8.00, cash or money order only.

All proceeds will go toward funding for our information and education programs. All orders and donations must be received by January 30, 2017, to guarantee your order (We will not be taking order after this date). After January we will be distributing trees on February 9, 2017, beginning at 9:00 a.m. at USDA Service Center located at 3536 Highway 15 North. To place your order or for more information about these trees and shrubs contact the Jones County S.W.C.D., or the Natural Resources Conservation Service (Laurel Field Office) at 425-4622 Ext 3 or visit us at 3536 Highway 15 North in Laurel.

IMPACT

#1 in Advertising

Ronnie Buckley
Publisher

Kevin Williamson
Manager

Jerry Clark
Circulation Supervisor

Ryan Griffin
National Sales Consultant

Betty Busby
Laurel Sales Representative

Kim Willbanks
Laurel Sales Representative

Trish Irwin
Laurel Graphic Artist

Jennifer Clark
Graphic Production Manager

Trerica Roberson
Graphic Artist

Candice Pittman
Graphic Artist

Russ Farris
Graphic Artist

Sherry Hearn
Administrative Assistant

Linda Cranford
Writer/Photographer

WHILE THE IMPACT makes every effort to verify the offerings made in these ads, we cannot guarantee the integrity of every advertiser. We strongly recommend that readers investigate the companies involved before sending them any money.

Classified and ROP Ad Deadline
Sunday Edition -
Wednesday at 12:00 Noon
Wednesday Edition -
Thursday at 3:00

IMPACT
1010 N. 16th Ave
Laurel, MS 39441
Ph. 601.649.1129
Fax: 601.649.0424
Email:
admin@laurelimpact.com

Circulation Audited By
CIRCULATION VERIFICATION COUNCIL

EDA
of Jones County

DIXIE TRACTOR
SALES & SERVICE

PUSH MORE. PULL MORE. LIFT MORE.

World’s Number 1 Selling Tractor.

0.0% for 36 months / 2.99% for 60 months / 3.99% for 84 Months
PLUS \$5000 CIL REBATES ON SELECT MODELS
• \$0 Down • 0% Interest • \$0 Payment
ON ALL MODELS Until January 1, 2017 *WAC

• UP TO \$500 CUSTOMER APPRECIATION REBATE ON SELECT TRACTORS
• MILITARY REBATE • OWNER LOYALTY REBATE
• POWER PACKAGE REBATES UP TO \$1,000
• FIRST RESPONDERS APPRECIATION REBATE
• TEACHER APPRECIATION REBATE

0% for 84 Months on Select Tractors or up to \$6,000 Cash Rebate

246 E. Hickory St. • Exit 96B
• Hwy 15 S. • Laurel
(next door to Old South Farm Supply)

601-649-7470
www.dixietractor.com

Enjoy The Cooler Weather

only \$99.99 plus tax

SPINDLE HIGH-BACK UNFINISHED OAK ROCKER

STORE HOURS
Mon. - Fri.: 7am - 5pm
Sat.: 7am - 12pm
Closed on Sunday

Alexander's
601-764-2161 **HARDWARE, CO.**
2488 Hwy 15 S • Bay Springs, MS

PARISH TRANSPORT

HAS IMMEDIATE OPENINGS FOR GOOD OTR Truck Drivers and Owner Operators

HIRING ALL DIVISIONS

Benefits include:
• Health Insurance • Vision Insurance
• Dental Insurance • Paid Vacation

NOW OFFERING SIGN ON BONUS
• SAFETY BONUS • REVENUE BONUS
• RETENTION BONUS

If You Want To Work For A Great Company With Great Benefits

call us at 601-342-2314 today!

Located in Ellisville, MS

LOW COST DENTURES SINCE 1978
DENTAL SERVICES OF SOUTH MS. P.A.
GENERAL DENTISTS
 2019 Hardy Street • Hattiesburg, MS

• Dentures • Reline
 • Partial • Repair

Call Toll Free
 Within 55 Mile Radius
(601) 545-1905
(877) 545-1905

LISTING OF THESE PREVIOUSLY MENTIONED AREAS OF PRACTICE DOES NOT INDICATE ANY CERTIFICATION OF EXPERTISE THEREIN.

GENERAL

Ski Colorado. Novelist or beginners. Arapahoe, Vail, Aspen, Breckenridge, you name it we ski it. Healing with a personal touch. john.stone82.js@gmail.com. Call 601-319-1068.

Need Prayer? Sick? Depressed? Financial Problems? (21) I tell you the truth, if you have faith and do not doubt. (22) If you believe, you will receive whatever you ask for in prayer. Matthew 21:21-22. Call us anytime free of charge. 24/7. We are here for you. Elder McDaniel. Amazing Grace Prayer Ministries: 662-207-2936

Divorce, Criminal Defense, Death Claims, Personal Injury, Bankruptcy, DUI Defense, Offshore, 18 wheeler accidents. Call for your consultation today. Jones Law Office. 2219 Columbia Avenue, Prentiss, MS. 601-582-9177

Lawncare: Serving Hattiesburg, Lumberton, Laurel, Sumrall, Petal, Brooklyn, Ellisville, Purvis and Mosselle areas. Reasonable rates. 601-325-5008. www.fullservicelawnca-rems.com

Westover Wine & Liquor. Now Open. Best prices! Great location! Super Sale on 1 item every day. More than 1000 varieties of Wine & Liquor! Happy Hour, Mon.-Thurs., 10:00AM to 2:00PM. 5% discount. Special attractions: Discounts on mix and match cases. Military discounts every day, Student discounts every Tuesday and Thursday, special discount on your birthday. 120 Westover Drive, Suite 20, Hattiesburg (opp. Gander Mountain) 601-602-2949.

Pebbles in home daycare is now taking application for 6 weeks/up, 601 549-2458, Hattiesburg area .

Tornado Shelters: Underground, 6 x 8 steel shelters, \$4,995.00. Installed: \$7,495.00. FEMA approved. Don

Flags: USA - Mississippi - Confederate - Police - Military. Plus flag poles. 10 a.m. - 5 p.m. Monday - Saturday. Flag Heads, 490 Hwy. 49, Seminary. 601.466.4141. "You Won't Find It At Walmart!"

SOCIAL SECURITY DISABILITY DENIED?
 CALL ALBERT TURNAGE, ATTORNEY
 25 YEARS EXPERIENCE.
NO FEE UNLESS WE WIN YOUR CASE!
601-587-2311
Free background information available upon request

Smoke Shop -- Papers, water pipes, grinders, pipe cleaners, detox, loose tobacco. Flag Heads, 490 Hwy. 49, Seminary. 10-5, Monday-Saturday.

Food saver with the vacuum bags. Also recipe books. 601-550-2571.

Flagpole Veterans Day Sale: Get Our 22-foot Tall Patriot Flag Poles With a Free 3x5 American Flag For \$149.00. Show your Patriotism - call American Flagpole Company: 601-649-0748 God Bless America!

Automobile accidents, bankruptcy, divorce, off-shore boat accidents, 18-wheeler accidents, criminal defense and more. For all your legal needs, contact a professional. Jones Law Firm 601-582-9177. Let me know you saw my ad in IMPACT.

Quality Aluminum Fencing & Automated Security Systems

Commercial & Residential
 Many Styles

TONY THORNSBERRY
601.577.0927

ATTORNEYS

Divorce, personal injury, custody, DUI, adoption, will disputes, Worker's Comp, wrongful termination, land & property disputes. Call Sam Creel 601-498-8968.

Automobile accidents, bankruptcy, divorce, off-shore boat accidents, 18-wheeler accidents, criminal defense and more. For all your legal needs, contact a professional. Jones Law Firm 601-582-9177. Let me know you saw my ad in IMPACT.

FARM

Deer corn, 2016 crop, triple cleaned., 50lb sacks, \$6.25. Jones County Hwy 84W, Hebron. 601-433-5063.

Finishing Mower. 6ft Bush Hog. Good Shape. 601.687.5148.

Mahindra 3016s tractor implement package and trailer. Mahindra 3016s tractor purchased 2015. Has less than 12 hours on it. 4 wheel drive. Front end loader. 18 foot trailer disc harrow 16x18 feet, cutter = 5-foot standard. Bushog. \$18,500. Call 601.335.2690.

1949 8N Ford Tractor restored. \$3000 firm. 601-549-4752 after 5pm.

Farm Barns. 40x30x16-\$9500. 30x30x10-\$7500. Metal roof and sides. Price includes labor. 601-296-0550.

Spreader Truck. 1998 F-800 Diesel Spreader Truck. 18ft Body. Runs Good. 601.687.5148.

Soggy Bottom Game Birds. Quail hunts, \$125, guns and bows. Fast

birds. 601-319-1068. Dog training and lessons \$50.

For Sale: Service Age - Simmental & Sim-Angus Bulls. Calving ease, high Growth with excellent EPD's and Blood Lines. Semen Checked; Ready to Go!! Call 601-543-3042 or 601-408-4186.

LAND

24 acres in Runnells town. Lots of mature timber and wildlife. Unbelievable hunting!! May subdivide. Call Shawn with Southern Coastal Realty at 601-408-3570.

+/- 120 Acres Located on 3 miles South of Waynesboro off Hwy 63 in Clara, 13 Year old pine plantation. \$330,000. Call us for a free consultation. 601-408-0615. McCraw Forest Management, www.mfmland.com.

20 acre farm/ranch in Janice, Ms. With custom built home, wrap around porch, Pond, horse stalls, fenced and cross fenced, huge shop. Bordered on two sides by National Forest lands. Lots of wildlife call Shawn, Southern Coastal Realty,LLC 601-408-3570.

+/- 35 Acres Located South of Quitman, MS on CR 276 just off of CR 250 in the Hale Community, this tract has Mixed Hwd/Pine Timber. Great Home or Camp Sites. Great Hunting. Power/Water Available. \$49,000 Call us for a free consultation. 601-408-0615. McCraw Forest Management, www.mfmland.com.

Garlands & Roses
Unique Gifts & Decor
Vintage & More

Halloween Gift Basket
 to be raffled off to benefit
S.W.A.R.M. of Mississippi
 (Safe & Warm Animal Rescue Mission)

\$1 per ticket drawing will be
October 22nd at 11 a.m.
 (Do not have to be present to win)

Sawmill Square Mall • Laurel
Open Every Thur. - Sat. 10-7 **601-433-2655**

+/- 219 Acres priced to Sell Quick! Located on just outside of Topton, AL, and one hour from Mobile, AL. Has road frontage on CR 19 along with power and water available. Has great secluded House/Camp Site. Bilbo Creek runs through the property. Has Lake. REDUCED \$306,600. Call us for a free consultation. 601-408-0615. McCraw Forest Management, www.mfmland.com.

29 acres Jones County. Sharon Community, Bullock Road. Will subdivide. Andrew, 601-323-3335.

Jones County +/- 57 Acres: Must see! Located in South Jones County on Rainey Road. 10 Miles from Hattiesburg and Laurel right off the Sanford Road Exit on I-59. This property would be perfect for a home-site or mini-farm with plenty of recreational opportunities. Price: \$153,500. For more details, call Bennett today 601-913-0340 at Walley Properties, LLC. Or visit our website walleyproperties.com for maps and more information of this listing.

com for maps and more information of this listing.

+/- 145 Acres Located on County Line Road just off of Whitfield Road Northwest Perry County, MS. This tract consists of +/-50 acres of Hardwood Bottom and +/-95 acres in 6 year old pine plantation. Has small pipeline running across the property. Less 1/2 mile to National Forest Service. Great Hunting and Recreation!! \$210,250. Call us for a free consultation. 601-408-0615. McCraw Forest Management, www.mfmland.com.

Jones County +/- 30 Acres Located just minutes from the Howard Technology Park, I-59/Hwy 590/Hwy 11, and Ellisville. This property has paved road frontage on Dacetown Road and has a 10 yr. old pine plantation. \$89,500. Call Bennett 601-913-0340 at Walley Properties LLC. Please visit walleyproperties.com for maps of this listing.

Continued on ... Page 5



Coby, Kati, Caroline & Lucy Crager

IT'S OFFICIAL!!
CIRCLE C TRACTOR



is open
 for business!

Come see us! Same Friendly Staff!
 New Ownership!

1510 Azalea Dr. • Waynesboro
 (formerly Chapman Tractor)

601-735-3103

sears HOMETOWN STORE
MAGEE, MS
NEW OWNERS
 Lennis & Dawn May

RE-GRAND OPENING CELEBRATION

Friday, October 14th & Saturday, October 15th

TAKE AN EXTRA 10% OFF JUST ABOUT EVERYTHING!

CASH DRAWING WITH EVERY PURCHASE

TREME UTFITTER
 LAUREL, MISSISSIPPI
 ...taking you outdoors!

FREE CORN!
 with Purchase of this
RHINO FEEDER
 between Oct. 12 - 22, 2016
1ST CORN FILL UP IS ON US!
 850 Lbs. of Triple Clean Corn
 from Town & Country Feed Store

RHINO Stand & Fill Feeder
 • Varmint Proof • Hog Proof
 • Lifetime Warranty • Solar Powered

2110 Sandy Lane • Laurel, MS
MON-SAT • 9 A.M. - 5 P.M. **601-649-6334**

MAGNOLIA TIRES

TIRES & AUTOMOTIVE

Owner
Jeff Hancock

OIL CHANGE SPECIAL

\$19.95

UP TO 5 QTS OIL

FREE 27 POINT INSPECTION FULL AUTOMOTIVE SERVICE

MON - FRI 8A.M. - 5P.M. • SAT 7A.M. - NOON

111 S. MAGNOLIA ST. • LAUREL

601.651.2043

WINTERIZE YOUR VEHICLE FREE INSPECTION

DERKSEN PORTABLE BUILDINGS

BUY OR RENT TO OWN starting at... **\$69²¹** PER MONTH

NO CREDIT CHECK!

- FREE DELIVERY & SET-UP
- NO SECURITY DEPOSIT • NO SLAB NEEDED

ALL STYLES AVAILABLE • CABINS • BARNES • UTILITY/SIDE UTILITY • GARAGES • CARPORTS

WWW.ELLISVILLEMOTORS.COM **601-323-0464**

12 Months SAC *wac 303 HWY. 11 S. ELLISVILLE, MS • LOCATED BETWEEN PIZZA HUT & J&J



AS SHOWN 10X12 \$123.84 MONTH Rent to Own

October 12
Upward Basketball Program for K-5 through 5th grade at FBC Laurel will be suspended for this season due to upcoming renovations to our Family Life Center.

The Jones County Republican Women will host their monthly meeting Wednesday at noon at The Gables, 1915 Bush Dairy Road, Laurel. Guest speaker will be Congressman Steven Palazzo. Please visit our Facebook page, Jones County Republican Women and find us on Twitter @JonesCoRW.

The Jones County School District is participating in an ongoing statewide effort to identify, locate, and evaluate children birth through the age of 21 who have a physical, mental, communicative, and/or emotional disability. The Child Find team works with parents or guardians to assure appropriate assessment of the child, and if found eligible for services, appropriate educational programming designed to meet the unique needs of the child. The Child Find Team works with the local Headstart departments, Department of Human Services, all public health and mental health agencies, local educational agencies, physicians, and other individuals to identify and locate children out of school and in school who reside within the Jones County School District who may be in need of special education services. If you know of or suspect a child of having a disability, contact Suellen Furlow, Child Find director for Jones County School District, by calling 601-428-1564, or writing to her at 5204 Highway 11 North, Ellisville, MS 39431.

October 14
The Desk and Derrick Club of Laurel is hosting the 12th Annual Scholarship Golf Tournament at Dixie Golf on Hill Crest Drive in Laurel. The tournament is a 4-person scramble with shotgun start for 9:00 a.m. sharp. Entry fee is \$500 per team or \$125 per golfer and includes green fees only. Golf cart rental is \$60 per cart. The deadline for registration is October 3. There are also sponsorships available for holes, t-shirts, and on course vendors. Deadline for sponsorships is September 22. For more information, call 601-426-2987 or email deskandderrickcluboflaurel@yahoo.com.

October 15
Southern Cross Animal Rescue will have a pancake and sausage fundraiser at Applebee's of Laurel on Saturday, October 15 from

8 a.m. - 9:30 a.m. Cost is \$5 per person. All proceeds go toward vet bills for the animals. Tickets can be purchased at SCAR or at the restaurant the morning of the event.

The 3rd Annual Veterans Jamboree, sponsored by Veterans Outreach of Mississippi, will take place at the Collins Civic Center beginning at 9:00 a.m. Arts & crafts, fun for the kids, classic cars, live entertainment, military equipment on display and much more. Catfish plates will be served from 10:30 a.m. to 5:00 p.m. Concert beginning at 6:30 p.m. and will feature country music artist Travis Clark & bluegrass group Mountain Faith. For more information, contact Brother James Sanford at 601-765-6905.

October 16
You are cordially invited to Providence MB Church Annual Combined Choirs in concert on Sunday at 3:00 p.m. Our theme for this occasion is "Let everything that hath breath praise the Lord." Psalm 150:6.

Bethel Baptist Church invites you to our Homecoming with services starting at 11:00 a.m. Lunch will be served at noon in our fellowship hall. Please bring your favorite dish. The church is located in the Bethel Community at 10 Bill Windham Road.

United MB Church cordially invites you to our Annual Usher Day Program at 3:00 p.m. The guest speaker will be Rev. Billy McSwain, pastor of Second Baptist Church, Laurel, MS. Come help us celebrate in this great occasion.

October 18
The faculty and staff of the A.P. Fatherree/Jones Co. Career and Technical Education Center take pleasure in inviting you to the annual Fall Open House on Tuesday 5:00 p.m. until 7:00 p.m. Students, parents and the public are invited to tour our classrooms and to meet faculty and staff. Special features will include health fair, hospitality room, student displays and door prizes. For further information, please call 601-425-2378.

October 22
The Wayne County Republican Party will hold a fundraiser at 6:30 p.m. at Under the C Catfish House, 1863 Highway 45 S, Buckatunna, MS. The purpose of this fundraiser will be to raise money for scholarships that will be awarded to students from Wayne County who volunteer their time to work on campaigns

for Republicans in our state. Our guest speakers for this event will include Senator Angela Hill, Mike Hurst, Mississippi Public Service Commissioner Sam Britton, and Dane Maxwell, South East Regional political coordinator for The Trump Campaign. Tickets may be purchased online through the Wayne County Republican Facebook Page or at Under the C. Tickets will cost \$35 adults and \$5.99 for children, ages 12 and under. All other students may purchase a ticket for \$12. All attendees will

be provided a meal, and students are welcome to stay after for a dance that will follow the speakers that will last until 11:00 p.m.

Springhill Missionary Baptist Church, 1403 Dubose Street, Ellisville, cordially invites you to be a part of our 13th Annual Married Couples Conference from 8:00 a.m. until 1:00 p.m. with Pastor E. Darnell Moffett of Calvary MBC Magee as the facilitator. This year's theme is "The Role of the Marriage in the Kingdom of God" with a subtopic of "God's Blueprint for Marriage." A continental breakfast, snacks and lunch will be served. Nursery services will be available for all those who cannot obtain a babysitter for your youth on this day. Non-refundable registration fee for conference is \$30. Registration form can be obtained from the church's website address of http://www.springhillms.com. Non-refundable registration fee of \$30 and registration form is due no later than Sunday, October 9. If you have any inquiries regarding this conference, please contact the Church Office at 601.477.8463 or by email at springhill@bellsouth.net.

October 29
Ellisville First Assembly Academy's 10th Annual Car Show will be held Saturday. Registration is from 8:00 a.m. - 10:30 a.m. with the awards ceremony starting at 2:00 p.m. For more information, please contact Kevin Hunnell at 601-477-9829, 601-319-3634, or 601-319-1159 or email kevin.hunnell@gmail.com.

November 5
The Men's Ministry of Moselle Memorial Baptist Church will hold their 2nd Annual Truck, Car & Hot Rod Show from 9:00 a.m. to 2:00 p.m. Nine trophies will be awarded. Call 601-580-5550 or 601-520-3423 for entry information. The church is located at 6 Beason Rd. & Hwy. 11 Moselle.

Miscellaneous
On the last Tuesday of each month, Covington County Hospital hosts a cancer support group at 5:30p.m. in the hospital's classroom. For more information, visit www.facebook.com/covingtoncountyhospital or call 601-765-6711.

Al-Anon meetings are held each Monday night at 7:00p.m. at the 24-hour Society Club House at 626 N. Magnolia Street (corner of 7th Street, Laurel). Al-Anon is for families and friends for those who have addiction problems. Al-Anon hotline is 601-426-4688.

TOPS (Take Off Pounds Sensibly) meets every week on Thursday, 9:15 a.m., at Magnolia Baptist Church Fellowship Hall, 1040 Wansley Road in Laurel. For more information, call or text 601-323-0830 or 601-319-6931.

New Creation Apostolic Church, 204 Ford Street, Taylorsville, invites everyone to join us for Sunday School at 10:00a.m., Morning Worship at 11:30a.m. We also have a Prayer service on Tuesdays and Bible Study on Thursdays at 7:00p.m. The pastor is Rev Elder Bolton.

Brenda Cassman's Ladies Night Out Ministry will be held on the second Thursday of every month from 7:30 - 8:30 p.m. with food and fellowship beginning at 6:30 p.m. The location is 7 Orange Drive, Tuckers Crossing Community Center, Laurel. Information: 601-344-8110 or 601-580-1302.

WEIGHT LOSS SURGERY NOW IN HATTIESBURG!



SOUTHERN SURGERY BARIATRICS OFFERS:

- Laparoscopic Sleeve Gastrectomy
- Laparoscopic Gastric Banding

Don't go elsewhere for Weight Loss Surgery
Dr. Wesley Girod offers Weight Loss Surgery RIGHT HERE IN HATTIESBURG!



Before

Greg lost **200 lbs**

- FREE monthly informational seminars!
- Very competitive Cash Price Packages!

139 FAIRFIELD DR. HATTIESBURG, MS 601-450-2418

Bay Springs Baptist Church sponsoring Flamingo Flocking fundraiser



The Bay Springs Baptist Church Relay For Life team is sponsoring a Flamingo Flocking fundraiser during the month of October in recognition of Breast Cancer Awareness. Watch for these flocks of tacky pink plastic birds on the lawns of your friends and neighbors. Want a flock to land in your friend's yard or business? Call the Flamingo Flocking Hotline at 479-597-0411 or 601-670-6208 to make a reservation. Don't want the flamingos to show up on your neatly manicured lawn? You can get insurance for that! Suggested donation: Flock a friend - \$20; Get the flock removed and sent to someone else - \$20; Insurance against flocking - \$20. Flocking is a fundraising effort done with good, fun-loving intentions. Please help support Relay For Life of Jasper County and The American Cancer Society as we continue to fight all cancers! Submitted

NEED CASH?



Call Verna She will hold your personal check and give you **CASH!**

Loans from \$50 to \$410

LAUREL CHECK CASHING
134 Beacon St., Ste. C
Laurel • 601-426-2432

WALLEY FORESTRY

TIMBER

• LAND • SALES
• MANAGEMENT

www.walleyforestry.com
601-477-3014

FARRIS

MOBILE HOME TRANSPORTING

Statewide moving, licensed & insured.
Transporting since 1979

Tony Farris

601-422-4144

Hubbert Dental Clinic General Dentistry



40% of Children have tooth decay by age 5!

Have you seen the dentist lately to prevent any problems?

New Patients & Children Welcome!
Call for appointment and let us help you have a healthy life.

WE ACCEPT: Medicaid (Magnolia & United HealthCare) C.H.I.P.S. and Private Insurance.
• Exams, Cleanings and X-Rays are covered every 6 months. • Financing Available.

99 Highway 511 E. Quitman, MS 39355 Dr. Michael W. Hubbert D.M.D.
601-776-3370 Hours: Mon.-Thurs. 8-11am & 1-4pm Tanya Barnett R.D.H.

Smith Co. 25+/- Acres: Small farm, fields. Brick home, barn, pine timber, 4BR, 2.5 bath brick home near Raleigh. \$250,000.00. Call Bert at 4 Corner Properties, LLC. 601-248-4396. www.4cplandandhomes.com.

sultation. 601-408-0615. McCraw Forest Management, www.mfmland.com.

contains mature pine plantation and a fully stocked pond that would be great to build a home/camp next too. \$455,100. For more details, call Bennett today 601-913-0340 at Walley Properties, LLC. Or visit our website walleyproperties.com for maps and more information of this listing.

property. \$1,850/ac. Call Dennis at 4 Corner Properties, LLC. 601-248-4396. www.4cplandandhomes.com

4 3/4 acre homesite, \$28,000 South Jones County, Blueberry Lane off Jordan Rd. between Ellisville and Moselle. Heavily wooded. No trailers allowed. Also +/- 5 acre corner lot, Jordan Rd. and Blueberry Lane. Lots of trees. Land has been groomed. Desirable neighborhood, only lots left. 601-310-6525. Only \$35,000.

McCraw Forest Management, www.mfmland.com.

Jasper Co. 42+/- Acres: Rolling terrain, pine plantation mixed pine/hardwood, good hunting. \$125,000. Call Dennis at 4 Corner Properties, LLC. 601-248-4396. www.4dplandandhomes.com

I buy timber and timberlands. Call Shawn at 601 408 3570.

Clarke County 60 +/- Acres This beautiful secluded property consist of 35 acres of 8 year old pine plantation, 17 acres mature hardwood timber, 2 ponds, excellent road system and a camp house. The property has been well taken care of and will make a great weekend retreat. Located just north of Shubuta MS right off hwy 45 only 1/4 to the Chickasawhay River. Priced to sell at \$147,000. Call Marc 601-670-5429 at Walley Properties LLC or visit walleyproperties.com for maps of this listing.

3 acres for \$25,000, beautiful homesites, utilities available. South Jones Schools. 601-466-2267.

Smith Co. 26+/- Acres; Great hunting and timber tract. Paved road frontage. Near Mize. \$65,000.00. Call Dennis at 4 Corner Properties, LLC. 601-248-4396 www.4cplandandhomes.com

Greene Co. 75 +/-: Fenced pasture, barn, pond. Hwy 42 frontage near State Line. \$225,000. Call Ron at 4 Corner Properties, LLC. 601-410-3089. www.4cplandandhomes.com

Smith County 102 +/- Acres This beautiful + 102 acre parcel is located just northwest of Sylvarena on Hwy 501. This property contains young pine plantation as well as mature natural stands. Located on the property is a pond and older home. This is a must see and is priced to sell at \$250,000. Call Marc 601-670-5429 at Walley Properties LLC or visit walleyproperties.com for maps of this listing.

Lake Eddins: A Great Place to be!! Small offwater lots up to 5.5 acre lots. Waterfront lots, Camps and Homes. Call CrossRoad Realty for more info: 601-727-7653.

Smith Co. 43+/- Acres: Four house broiler farm with pasture west of Mize. \$425,000.00. Call Richie at 4 Corner Properties, LLC. 601-278-5434. www.4cplandandhomes.com

Covington County +/- 74 Acres. Located 4 miles from downtown Seminary off hwy 590 on the corner of Shirley Sanford Road and Johnny Sanford Road. This property would be perfect for a home-site with plenty of recreational opportunities. Property consist of mature pine plantation, gorgeous hardwoods, and a stream that flows throughout the property. Great for hunting. \$244,200. For more details, call Bennett today 601-913-0340 at Walley Properties, LLC. Or visit our website walleyproperties.com for maps and more information of this listing.

+/- 60 Acres Located on Hollman Road just West of Richton, this tract consists of +/- 55 acres in 2 year old pine plantation and +/- 5 acres in hardwoods. Power and water available. Asking \$150,000. Call us for a free consultation. 601-408-0615.

Clarke Co. 336+/- Acres: Road frontage, planted pines, excellent hunting, plenty of good home sites. \$588,000.00. Call Ron at 4 Corner Properties, LLC. 601-410-3089. www.4cplandandhomes.com

+/- 54 Acres Located on CR 220 just East of Heidelberg, MS this tract consists of 9 year old pine plantation with hardwoods in drains. Road frontage with power/water available. \$105,300. Call us for a free con-

+/- 83 Acres Located on 5 miles South of Ellisville, MS with road frontage on both Augusta Road and Kitchens Loop. Clear Creek running through the property. Merchantable Mixed pine/hwd timber and good road system. Power and water available. \$207,500. Call us for a free consultation. 601-408-0615. McCraw Forest Management, www.mfmland.com.

Wayne Co. 18+/- Acres: Rolling topography, mixed pine/hardwood timber, paved county road splits

Clarke Co. 37.5+/- Acres: Road frontage, clear cut and sprayed, excellent hunting or farm/home \$50,000.00. Call Ron at 4 Corner Properties, LLC. 601-381-3320. www.4cplandandhomes.com

Continued on ... Page 6



Southern Tire Mart
Best in Class Service on America's Favorite Brands

TIRE SPECIALS

• P205/75R15.....\$44.95 | • P225/60R16.....\$53.95
• P225/75R15.....\$55.95 | • P215/60R16.....\$49.95

2926 ELLISVILLE BLVD. • LAUREL • 601-428-4375
STMTIRES.COM • M-F: 7A-5P / SAT: 8A-12P

Let us help you get into

Fall

with a loan from...

LAUREL LOANS, INC.

601-649-7121
744 West 5th • Laurel

CALL TONYA, KRISTY OR TERESE TODAY!
for EMERGENCY CASH call 601-649-3106



Southern Tire Mart
Best in Class Service on America's Favorite Brands



2926 Ellisville Blvd., Laurel
stmtires.com
601-428-4375
M-F: 7a-5p Sat: 8a-12p



MICHELIN
Do More for More Miles

MICHELIN® DEFENDER® LTX® M/S

NOW OFFERING PM SERVICE ON SEMI TRUCKS AND TRAILERS



10% OFF

- SUSPENSION
- A/C
- BRAKES
- TUNE UP
- BATTERIES
- LEVELING KITS
- OIL CHANGE
- ALIGNMENT

WITH COUPON Expires 10/31/16
CAN NOT BE COMBINED WITH OTHER OFFERS

FULL SYNTHETIC OIL CHANGE
UP TO 5 QTS **\$39.95**
Most vehicles, excludes diesels
WITH COUPON Expires 10/31/16
CAN NOT BE COMBINED WITH OTHER OFFERS

OIL CHANGE SPECIAL
UP TO 5 QTS **\$29.95**
Most vehicles, excludes diesels
WITH COUPON Expires 10/31/16
CAN NOT BE COMBINED WITH OTHER OFFERS

4 WHEEL ALIGNMENT
Most Vehicles **\$49.95**
WITH COUPON Expires 10/31/16
CAN NOT BE COMBINED WITH OTHER OFFERS

- FULL SERVICE
- 3 AXLE ALIGNMENT
- A/C SERVICE
- SHOCKS
- KING PINS
- BUSHINGS
- TRAILER ALIGNMENT
- BRAKES

3 AXLE ALIGNMENT
\$225
WITH COUPON Expires 10/31/16
CAN NOT BE COMBINED WITH OTHER OFFERS

\$50 CREDIT TOWARDS FIRST SERVICE
WITH COUPON Expires 10/31/16
CAN NOT BE COMBINED WITH OTHER OFFERS

SERVICE DIRECTORY

Where the Pine Belt goes to get things done!

JAMES RHODES
 • CARPENTRY
 • PAINTING

No Job too small or too large

601-319-3811

FARRIS
 Mobile Home TRANSPORT

Statewide Moving
 Licensed & Insured
 Transporting since 1979

Tony Farris
601-422-4144

C&T CASH
 Formerly 16th Ave. Cash

- We hold your check for 30 days
- Get up to \$400 Cash for 30 days

601-428-1650
 327 Magnolia St. • Laurel

Right at Home
 In Home Care & Assistance

THE RIGHT CARE---RIGHT AT HOME
 Locally Owned

Do you or someone you know need help with:

- Transportation to Appointments
- Grocery Shopping/Hair Appointments
- Light Housekeeping
- Recovering from a Hospital Stay
- Basic Companionship
- And Much More!

FREE CONSULTATIONS
601.426.6333

Kimble Coats Owner
KC CONSTRUCTION

- New Construction
- Remodeling
- Decks
- Vinyl Siding
- General Construction
- Foundations & Slabs

601-433-6996

DANIELS PLUMBING SERVICES

Your plumbing problem now has a solution
 Call Day or Night

735-1827
381-1040

Owner: Michael Daniels
 Waynesboro

GMW Siding Specialist

- Mastic Elite Contractor
- 34th Year serving the Pine Belt
- Winner of "7" National Awards
- Mastic Vinyl Siding Products
- 6" Seamless Gutter

601-428-5595

BOLIVAR'S Mobile Home Delivery & Setup

Statewide Moving

- Licensed
- Insured

Nathan Bolivar
601-580-9900

HAIGLER ROOFING & REPAIR

- New Construction • Leaks
- Repairs • Shingles • Metal
- Flat Roofs • Chimneys

FREE ESTIMATES
 30 Yrs. Experience

Call Dennis Haigler
601-319-2522

A&A SEPTIC SERVICES, LLC

Install and Repair

- Septic tanks
- Treatment Plants
- Field Line • Grease Traps

In business for 34 years

FAMILY OWNED AND OPERATED
601-649-8838
601-433-2947
 IN GOD WE TRUST

Herrington's REMODELING & REPAIR SPECIALIST

NO JOB TOO LARGE OR TOO SMALL

JUSTIN HERRINGTON
601-319-2436

VACUUM CLEANER REPAIR

- We Repair All Makes
- Free Estimates
- Complete Line of Parts & Bags
- Kirby • Electrolux
- Eureka • Hoover • Compact
- Filter Queen • Many Others

TAYLOR'S Sewing Machine Center
 Parkside Plaza Shopping Center
 Next Door To Roses Store - Laurel, MS
 425-1832

If Yours Is A Chiropractic Case
 Nothing Else Will Help You!
 Make An Appointment With Us And Find Out!

We Accept Blue Cross Blue Shield, United Health Care, Medicaid and most other insurance.

DR. A. R. OLSON
 134 Russell Dr. • Waynesboro, MS
Phone 601-735-9373

OFFICE HOURS: MON., WED., & FRI.: 8a.m. - 12p.m. 1p.m. - 5p.m.
 Tues. & Sat. 8a.m. - 11a.m.

Tractor Work

- FOOD PLOTS
- BUSH HOGGING
- PLANTING
- DISKING
- RELOCATE DEER STANDS

CUSTOM HAY BALING
 CUT • FLUFF • BALE

Your Hay in 4x5 Round Bales
 Quality Work & Dependable
 Call Chantry Robertson
601-335-2488

14 acres outside of city limits. Road frontage on Clark Dirt Pit Road behind Kroger and north end of Wansley Road. West Jones School District. Will not divide. Make offer. Call 601-319-5229 or 601-498-5808. Great investment.

Highlands. Finance a lot, \$1500 down, pay for your lot over 3 years - then use your lot as down payment at your bank. Call: 601-649-9459.

80 acres timberland, Paulding. Road frontage, good hunting. \$150,000. 601-580-0191.

11.5 acres for sale. Hwy 15 South of Tucker's Crossing. Trailer pad. \$28,000. Call 601-433-9023.

MISSISSIPPI WATER WELL DRILLING AND SERVICE

OVER 36 YEARS OF EXPERIENCE

601-344-1005
601-716-6837
662-285-7046

Nelson Cain - Owner
 OVETT, MS

+/- 163 Acres Located just North of Sandersville, MS with frontage on Hwy 11. +/-15 acres of Mature Pine/Hardwood and has a beautiful +/-25 acre Beaver Pond for duck hunting. Beautiful Bogue Homa Creek runs across the property. Several great camp/cabin/sites with power and water available..Priced to sell Quickly.\$295,000. 601-408-0615. McCraw Forest Management, www.mfmland.com.

Jones County +/- 35 Acres with 1850 sq ft home. Great Location!! Located in Southeast Jones County on Old Progress Road just minutes from Hattiesburg. This property consist of a 3br/2ba house along with shop. Timber has recently been harvested and chemical has been sprayed for replanting. \$230,000. Call Bennett 601-913-0340 at Wal-

SLATON'S FURNITURE UPHOLSTERY

- Commercial & Residential
- Free Pickup & Delivery
- Furniture Refinishing & Repair
- 42 Years Experience
- Large Selection of Fine Fabrics to choose from

514 Front Street
 Laurel, MS
601-428-8756

LAUREL A-1 TIRE CENTER
 Right behind the Laurel Police Department

TIRE SPECIAL

- P225/60R16.....\$52.95
- P215/60R16.....\$48.95

Trailer Tires

- ST205/75R14 \$48.95 Each PLUS INSTALLATION
- ST205/75R15 \$58.95 Each PLUS INSTALLATION

219 Ellisville Blvd., Laurel, MS
 M-F 7:30 A.M.-5:00 P.M. SAT. 7:30 - NOON
601.425.4616

ley Properties LLC. Please visit walleyproperties.com for maps of this listing.

Jasper County 35 +/- Acres This tract is located 7 miles northwest of Heidelberg, MS on County Road 14 and offers an abundance of wildlife that is sure to satisfy any hunters needs. The property was planted with Loblolly Pines in the winter of 2016. The property will be sprayed for release in the summer of 2016. This property is offered at \$52,500. Call Marc 601-670-5429 at Walley Properties LLC or visit walleyproperties.com for maps of this listing.

DS CONCRETE CONSTRUCTION SERVICES

No job too LARGE or small

- FINISHING • SET-UP • FOUNDATIONS
- PATIOS • SIDEWALKS • DRIVEWAYS

DARREL SPEED-Owner
601.433.1073 Call
601.729.8228 Home

Perfect place to build your dream home on this 8.96 Acres in Seminary, located on Cricket Lane! \$39,995. Call 601-270-6622.

Perry Co 20+/- acres: on Calvary Church Road.; mixed timber; good hunting or timber property; good home site. \$65,000. Call Richie at 4 Corner Properties, LLC. 601-278-5434. www.4cplandandhomes.com.

Lonnie LOFTON
 Roofing Contracting
 Since 1968
 Free Estimates
 All Work Guaranteed
 Laurel, MS PHONE (601) 425-4484

Land sales: Let us assist you with your land sale or purchase. We provide full service forestry consulting and land brokerage. Call McCraw Forest Management for a free consultation. 601-498-9143

HANDYMAN

General home repairs: electrical, remodeling, painting ,porches, interior, exterior, and more. No job too small. Laurel and surrounding area. Call 601-577-0684.

SERVICES OFFERED

Flowers, Sand & Gravel: We now install septic systems, grinder pumps and spray systems. We deliver all types of gravel, fill material, sand, rock and topsoil, soil mix and mulch. Dozier and track-hoe service available. Foundations, roads, ponds, etc. We also have Above Ground Precast Storm Shelters, several sizes available. Give us a call. 601-498-5983 or 601-477-2767.

Dozer, trackhoe, backhoe, bush-hogging work, fill dirt, clay, gravel, sand, delivered, mobile home pads, ponds, driveways built, repaired, clearing, site prep, Mark Butler, 601-433-6459 or 601-425-1747

GMW Siding Specialist: Mastic Elite Contractor. 34th Year serving

the Pine Belt. Winner of "7" National Awards. Mastic Vinyl Siding products. 6" Seamless Gutter. 601-428-5595.

Miller Tree Service: bucket truck, professional, 30 years experience, insured; bob cat - dump truck and chipper available, senior citizen discount, free estimates. 601-498-3836, 601-649-0174.

Kim's Car Care: We've moved! Come see us at our new location: 2100 Hwy 11S, Laurel (across from Paul's Discount Glass). 601-498-0859.

Dozer/trackhoe services, Dirt hauling. Residential/commercial sitework, land clearing, dozer/trackhoe work, trailer/house pads, roads, ponds, etc. We haul gravel, fill dirt, topsoil, sand, wash gravel, slag. For estimate call 601-498-8485.

PINE BELT GUTTERS & REMODELING

Specializing in seamless gutters, vinyl siding, patio covers, replacement windows & doors. We also offer gutter cleaning.

WE WILL BEAT ANY COMPETITOR'S PRICE!
 FREE ESTIMATES **601-265-6010**

Flooring Hardwood floors, ceramic tile, linoleum. For all your flooring needs. Quality work, references available. Licensed & Insured. Wilson 8:21 LLP II Corinthians 8:21. 601-268-7603.

Thrash Pressure Washing: Residential & Concrete. Call 601-470-2296.

House Leveling Foundation Repairs. Replace bad sills, floor joist, or flooring. Sagging or shaky floor or dragging door, we can fix this. Let us make your foundation safe. Insured. 601-543-7007

16th Avenue Check Cashing: we hold your check for 30 days, get up to \$400 cash for 30 days. 124 North 16th Avenue, Laurel, 601-428-1650.

Flooring, all types. Remodeling, all types, decks-cabinets. For all your home improvement needs. No job too small. Commercial and residential. Licensed and insured, references available. Wilson 8:21. Painting, remodeling and more. II Corinthians 8:21. 601-268-7603.

Quality Pressure Washing at affordable prices. Licensed, Insured, Affordable, Professional, Christian company. Free Estimates. References available Commercial and Residential. Wilson 8:21 Painting & More. II Corinthians 8:21. 601-268-7603

Bostick Tree Service: tree removal, stump and root grinding with precision for easy mowing and tree health, fully insured, free estimates, serving Pine Belt area, 601-283-8667

Lawncare: Serving Hattiesburg, Lumberton, Laurel, Sumrall, Petal, Brooklyn, Ellisville, Purvis and Moselle areas. Reasonable rates. 601-

325-5008. www.fullservicelawncare-rem.com

Daniels Plumbing Services, Waynesboro, Your plumbing problem now has a solution, call day or night, 601-735-1827, 601-381-1040.

KC Construction, Kimble Coats owner. New construction, remodeling, decks, vinyl siding, foundations, slabs. 601-433-6996

I buy junk cars, buses and heavy equipment. U Call. We Haul! We pickup 24/7. Call 601-297-2778.

Roofing & Repair, new construction, leak repairs, shingles, metal, flat roofs, chimneys, all types roofing and repair, free estimates, 25 years experience, call Dennis Haigler. 601-319-2522

16th Avenue Check Cashing: we hold your check for 30 days, get up to \$400 cash for 30 days. 124 North 16th Avenue, Laurel, 601-428-1650.

Tom's Trees: Professional bucket truck service. 30 years experience in the Pine Belt area. We do precision take down, shaping, trimming, and dead limbing. Free estimates, fully insured. Call cell: 601-433-0518 or 601-787-4783

Mimi's Maid Service
 Licensed, Bonded & Insured • Residential & Commercial
 GIFT CERTIFICATES AVAILABLE
\$20 OFF FIRST CLEANING
601-264-6216

Junk Cars: Get rid of those snake dens and rat dens. Bring 'em to us, or we'll pick 'em up! Springer Auto Salvage. Call 601-649-4238.

Kool-Seal Mobile homes, travel trailers, campers, sheds, etc. Energy efficient, 10% reduction. Pressure washing available. Call Craig or leave message, 601-544-9614

Painting, Remodeling, Drywall, Pressure Washing, Decks, Cabinets and more! Licensed, Insured, Affordable, honest, dependable Christian company. Commercial and Residential. Quality, professional work. Over 20 years experience. References available. Call for a free estimate. If no answer, please leave a message. We will return your call. Wilson 8:21 Painting & More. II Corinthians 8:21. 601-268-7603.

Thames Concrete Finishing: Set forms, patios, slabs, driveways, pool decks. Tear out and haul, True Finishing. Percy Thames. 601-543-8712.

Reed's Metals, Inc. Metal roofing, metal buildings, pole barns. Buy direct from the manufacturer and save! 601-823-6516. www.reeds-metals.com

Law Office in Prentiss, MS. Divorce, Criminal Defense, Death Claims, Personal Injury, Bankruptcy, DUI Defense, Offshore, 18 wheeler accidents. Call for your consultation today. Jones Law Office, 2219 Columbia Avenue, Prentiss, MS. 601-582-9177.

FALL SAVINGS CELEBRATION!

Whirlpool

3.5 CU. FT. TOP LOAD WASHER
 •Deep Water Wash Option
 •11 Wash Cycles
 •Traditional Dual Action Agitator
 •Water Level Selection
 •Smooth Porcelain Basket
 WTW4616FW

REG. \$499
SALE \$399 EACH

7.0 CU. FT. ELECTRIC DRYER
 •Energy Preferred Sensor Dry
 •Interior Drum Light
 •End of Cycle Signal
 •Wrinkle Shield Option
 •12 Dry Cycles
 WED4616FW

Prices Good Thru 10-31-16

Alexander's

Delivery & Setup Available

Bay Springs 601-764-2161
 Ellisville 601-477-3312

SELECTION • SERVICE • VALUE

B&B Tree Service: Call the best for less, fully insured, senior citizen discount, 38 years experience. We do all tree work and clean up at your request - bucket truck also available; call day or night, free estimates. May God bless you. Proverbs 11:30. 601-433-5257

Quality Painting at affordable prices. Pressure washing and more. Licensed, Insured, Affordable, Professional, Christian company. Free Estimates. Commercial and Residential. References available. Wilson 8:21 Painting & More LLP II Corinthians 8:21. 601-268-7603

KC Construction, Kimble Coats owner. New construction, remodeling, decks, vinyl siding, foundations, slabs. 601-433-6996

Tom's Trees: Professional bucket truck service. 30 years experience in the Pine Belt area. We do precision take down, shaping, trimming, and dead limbing. Free estimates, fully insured. Call cell: 601-433-0518 or 601-787-4783

Bolivar's Mobile Home Delivery and Setup. Statewide moving. Licensed and insured. Nathan Bolivar: 601-580-9900.

Sims Construction: Remodeling of all kinds. Kitchens, baths, whole house, decks, sun rooms, additions and painting. 3rd generation builder. 601-310-3473.

PETS

Mixed Lab puppies. Would be good to train for service or companion animals. Had 4 shots and wormed. 601-323-6031.

MASSAGE

Message One. \$45.00 Introductory 1 Hr. Massage session. By Robert Lowe L.M.T.#1362. Call to book yours today! 601-466-2199 www.MessageOne.us May your days be stress free!

PRODUCE

Great prices at Open Air Market on Mums, Marigolds, Pumpkins, Sweet Potatoes, Fresh Greens, Peas and Butterbeans, Gulf Shrimp, "The Best Boiled Peanuts" around and much, much more! 605 Cross Street in Laurel. 601-399-4877.

Green Peanuts - (30 lb. bags) - Jumbo-\$25, Virginia-\$20. Machine harvested, machine cleaned, unwashed. Rogers Farm (Hwy 37N). Call 601-765-8668 for availability/directions. Collins. Closed on Sundays.

Pecans for sale, call Donald Bryant, 601-545-2215 or 601-402-1370.

THE MISSION STORE
Thrift Shop
5445 Hwy. 11 N. Ellisville • 601.394.3507
Entire Store 50% off
T-F 9a-5p, Sat. 9a-3p

Green Peanuts - (30 lb. bags) - Jumbo-\$25, Virginia-\$20. Machine harvested, machine cleaned, unwashed. Rogers Farm (Hwy 37N). Call 601-765-8668 for availability/directions. Collins. Closed on Sundays.

LOST AND FOUND

Found: Chihuahua puppy (Girl) around 2 years old, honey color, Stringer area. 601-725-4001.

FURNITURE

Metal bunk beds \$120. 601-274-0472.

Louisiana flooding prompts a huge factory sell-off. 4 Big Days! 10am-7pm. Thursday, Friday, Saturday, Monday. Over \$2,000,000 worth of merchandise will be offered at this public sell-off! Living rooms, dining rooms, rockers, recliners, denette sets, tables, lamps, mattress sets, TV consoles, rustic furniture, sectionals, motion furniture, media consoles, leather furniture, sleep sofas. Crowds are expected, so please stick with your selection until employees can reach you! All sales are final at the prices you'll shop. Angelle's Furniture & Mattresses. 5020 Hardy Street, Hattiesburg. (Two doors down from Krispy Kreme Donuts, next to Community Bank). 601-264-9000.

Mama's Mattress Max!!! 20 different styles to try out. Sets start at twin \$145, full \$165, queen \$185, king \$295. Will split sets. Blackwell's Furniture 5200 Hwy 84 West at Calhoun. 601.649.6111.

Going Out of Business Sale. Everything Must Go!! Mattresses as low as \$88. Bedroom sets, living room sets, dining room sets, occasional table sets, lamps, rugs and so much more. 0%/24 months SAC. No credit check, financing available. Furniture South Homestore, 6190 Hwy 98, Hattiesburg (bottom of the Hill) 601-264-0098.

Grand Opening. Come see our selection of quality furniture at affordable prices! Bedrooms, living rooms, dining rooms, end tables, lamps, rugs. 6 month Free layaway plans. Love Discount Furniture. Love makes lasting families. 821 Hardy St., Hattiesburg, 601-455-4710.

NEED CASH FAST?
COME SEE TIFFANY
CITY PAYDAY LOANS
CAR TITLE LOANS
716 SPRING STREET
WAYNESBORO
601-735-5353

APPLIANCES

Small microwave oven and cart, \$65. 601-425-1646.

FISH

Slade Channel Catfish Fingerlings, Bass, Bream, Grass Carp, KOI fathead-tuffy Minnows, Electrofishing, etc. Free water analysis. State licensed. Randall Slade 601-796-2000 www.sladesfish.com

Brewer Fishery. Coppernose, Shellcracker and Hybrid Bream, Black Crappie, Channel Catfish fingerlings, Bass, Fathead Minnows, Grass Carp, and Gold Fish. State licensed and delivery available. www.istockponds.com 601-270-1268, 601-989-2466.

TOOLS

For sale: Sears cordless drill and skill saw, 18v battery. \$50. 601-649-9050.

CAMPERS

2004 Itasca Meridian motorhome 36.5 ft. 2 slides, DIESEL, excellent condition, garage kept, \$68,000. 321-231-2324.

MOBILE HOMES

"Legendary" 16x80, 3BR/2BA., new carpet, new vinyl flooring, new paint with a beautifully designed kitchen with island bar and lots of cabinets. Become legendary and own this home today for only \$18,900. 601-520-0710. Check us out on Facebook@TB Sales.

Single wides, \$350 a month and double wides around \$550 a month. Call Chase today. 601-310-9262.

"Single and Available" 16x80, Capparet, 3BR/2BA., vinyl sided, shingle roof, home has new flooring throughout and hardwood floors in livingroom and kitchen, won't last long, \$17,888. 601-520-0710.

MAGNOLIA STORAGE BUILDINGS, INC.
244 E. Hickory St.
Exit 96B / Hwy. 15 S.
Laurel
Utility
Storage
Office
Workshop
Barns
Custom Outbuildings of all types...
Tony Thornsberry
Cell: (601)577-0927

Largest used inventory in the state. Wholesale Home Center. Call 601-319-1316.

Good credit, bad credit, no credit. Call the credit expert, Repo Man, 601-310-9262.

Farris Mobile Home Transporting: Statewide moving, licensed & insured. Transporting since 1979. Tony Farris 601-422-4144.

GOOD CREDIT. BAD CREDIT. NO CREDIT. NO PROBLEM!
NEW, USED & REPO HOMES AVAILABLE.
NO CREDIT CHECK.
OVER 100 HOMES TO CHOOSE FROM.
Payments starting at \$250 per month
FOR MORE INFO: **205-541-4131**

1999 Doublewide, 4BR/2BA., delivered. \$22,000. 601-307-2114.

"Big boy" 28x80, 4br/3ba., home has new carpet and new paint and vinyl flooring with home office, large kitchen with an island bar and laundry w/sink, home has huge master bed and bath, own this Big Boy today for only \$36,900. 601-520-0710.

Good credit and a deed is all you need. Use your land as a down payment. 601-310-9262.

Wholesalemobilehomecenter.com has new, used and repo singlewides and doublewides. Lowest prices in the state. Check us out on the web or call 601-296-7960.

"Who Let the Dogs Out" 16x80 Belmont, 3BR/2BA., this spacious home has new carpet, paint and vinyl flooring with built-in entertainment center, very large rooms and island bar in kitchen, won't last long,

\$17,900. 601-520-0710 or check TB Sales @ Facebook.

32X76 3br/2ba, living room, den, \$36,500; 601-319-8297; 601-422-3147. With deck.

5 bedrooms, 3 bath double as low as \$500.00 a month. Call 601-307-2114.

Used doublewides, starting at \$29,900. Call 601-319-1316.

Used doublewide, new roof, new paint, new flooring. \$24,900. Call Blake at 601-319-1316.

"Enough said!" 2009 model, 16x80, 3BR./2BA., Zone 2, with hardwood floors, fridge., stove, ready to live in for only \$18,900.00. 601-520-0710

ASSUME PAYMENTS!
3BR/SW \$249 PER MO.
3BR/DW \$349 PER MO.
2BR/DW \$399 PER MO.
205-541-4131

Stop renting and own your own home now. Single wides for \$400.00 a month and double wides for \$600 a month. Call 601-307-2114.

Repo, single wide, Clayton, 16x80, 3+2, call 601-310-9262.

"Mobile homes, mobile homes" arriving daily at TB Sales on Hwy 49 North, Hattiesburg, next to the Bouie River. We have used, repo, remodeled, fixer upper, all homes, all sizes at unbelievable prices, our guarantee no one will beat our prices for what we do. 601-520-0710 or TB Sales @ Facebook.

Propane Industrial Gases
RESIDENTIAL COMMERCIAL INDUSTRIAL TANK SET SPECIAL
Ellisville: 601-477-3462
Collins: 601-765-6800
Hattiesburg: 601-583-6269
Taylorsville: 601-785-4789
Mon. - Fri. 7 A.M. - 4 P.M.

Need Zone II or III home? Call 601-307-2114.

Bad Credit? Need a new home? Come see me at Wholesale Home Center, 7389 Hwy 49 Hattiesburg or call me at 601-543-9022. I guarantee to get you approved today.

2016 MODELS MUST GO! 2017 ARRIVING!
NEW DOUBLEWIDES AS LOW AS \$399 PER MO.
601-296-7960
wholesalemobilehomecenter.com

Tired of Renting? We have new and used homes with 100% guaranteed approval!! Call Tony Purvis from Purvis at 601-543-9022 "Can't fail with Wholesale".

Factory Direct pricing. Nobody beats our prices. wholesalemobilehomecenter.com 601-296-7960.

"The Biggest and Best!" Summer quick sales. 32x80, 5BR/3BA., vinyl sided, shingle roof with fireplace, sliding glass back door, huge rooms and kitchen with island bar home, only \$29,900. 601-520-0710 or TB Sales @ Facebook.

"Give away of the year!" 28x60, 3BR./2BA., vinyl sided, shingle roof with fireplace, home needs only painting and floor covering for only \$9,999.00. 601-520-0710

Continued on ... Page 8

Norman's Food Outlet
#209 Waynesboro Food Outlet
PRICES EFFECTIVE OCTOBER 12 - OCTOBER 18, 2016

<p>USDA FRESH FAMILY PACK GROUND BEEF \$1.65 LB. Plus 10% at Checkout</p>	<p>USDA FRESH CUT BONELESS RIBEYE STEAK \$5.98 LB. Plus 10% at Checkout</p>
<p>12 OZ. PACK BRYAN WIENERS 98¢ EA. Plus 10% at Checkout</p>	<p>12 OZ. PACK BRYAN BOLOGNA 98¢ EA. Plus 10% at Checkout</p>
<p>USDA FRESH CUT FAMILY PACK PORK STEAKS \$1.44 LB. Plus 10% at Checkout</p>	<p>10 LB BAG DOMINO SUGAR \$3.98 EA. Plus 10% at Checkout</p>

WE'VE APPRECIATED YOUR BUSINESS OVER THE LAST 9 YEARS AND WE WILL CONTINUE TO STRIVE IN THE FUTURE TO HELP YOUR FAMILY BY LOWERING YOUR GROCERY BILL

GREAT PRICES • GREAT TASTE • GREAT SAVINGS
OPEN 7 DAYS A WEEK
MONDAY - SATURDAY 7 A.M. - 7:30 P.M. / SUNDAY 8 A.M. - 6 P.M.

LOCATED IN THE AZALEA MART SHOPPING CENTER
WAYNESBORO, MS **601-735-4344**

AG UP Mississippi Ag Arkansas Ag

Stop by and Visit
Mississippi AG Company
at the South Mississippi Fair

Look for the John Deere
• Boots • Toys
• Mississippi AG apparel
at our parts merchandise trailer!

SALESMEN WILL BE ON HAND TO ANSWER ANY QUESTIONS ABOUT EQUIPMENT!

Register for Daily Giveaways!

Visit us online at
www.AgUp.com



NOW HIRING DRIVERS

- OTR/Regional Drivers, Short and Long Haul
- Dedicated Lanes, Reefer and Flatbed
- Sign-on Bonuses
- Bonuses for Performance, Safety Teams & Specialty Hauls
- Blue Cross and Blue Shield Insurance

Moselle 800-408-5542
WHITESTONETRANS.COM

New, used, repo, home and land, whatever you want. We have it or we will get it for you. Call Blake 601-319-1316.

NEED A HOME?

PAST CREDIT PROBLEMS?

We have new, used, & repos with low monthly payments

601-296-7960

Used singlewide under \$400 with taxes and insurance included. Call Blake at 601-319-1316.

Land home packages from Gulfport to Jackson. Need a home? Need land? Give me a call at 601-543-9022.

New, used, and repo'd mobile homes for sale. Call Tony at The Tiger at 601-543-9022. Our prices are better than great, they're wholesale.

"Will be gone soon!" 16x80, 2BR/2BA., with laminate hardwood floors, huge bathrooms, and plenty of living space, only \$12,888.00. 601-520-0710

Mobile homes for sale. New, used, repos, foreclosurers, land-home

packages. Call Repo Man, 601-310-9262.

I guarantee you a home with \$8,000 down and payments of \$575/month for only 13 years. I don't care if you are in a bankruptcy, you are automatically approved when you put \$8,000 down on a Brand new single wide mobile home. Call Tiny, 601-307-2114.

"The deals never stop!" 16x80, 3BR/2BA., Zone II, vinyl sided, shingle roof, ready to live in, home has fridge., stove, dishwasher. Won't last long, for only \$17,888.00. 601-520-0710.

Positions Available!

CNA's 3-11 & 11-7 Shifts - Full Time
Competitive Pay & Benefits Package

"We are building a TEAM at MS Care Center of Raleigh!"

MS Care Center Of Raleigh

309 Magnolia Drive • Raleigh, MS
601-782-4244

Please apply in person Monday - Friday from 8:00am - 4:30pm

"Used and Repo Dealer" 10 acres of mobile homes, sold as is or completely remodeled. Have it your way at TB Sales. We will get you in the right home. 601-520-0710.

Foreclosurers, repos, used, land home packages, and new mobile homes. Call Chase today for details. 601-310-9262.

New, used, repos, with guaranteed approval. Call Blake at 601-319-1316.

Bad Credit. No Problem. New, Used and Repo Homes. Call Magic Steve. 601-402-1139.

Foreclosure's, Repo's, Used and New Mobile Homes. Call Magic Steve Today. 601-402-1139.

MOBILE HOME FOR RENT

2br/2ba, c/h/a, South Jones area. On private property. \$700 deposit and \$750 rent. Call 601-433-2490.

14x62, 2BR, newly remodeled, private lot, South Jones School bus-route, 601-319-1718.

1997 14x50, 2br/2ba, all electric c/h/a. Rose Lane, West Jones area. Water and garbage provided, in trailer park. \$400 month, \$200 deposit. 601-498-2488, Rhonda.

2000 14x60 3br/1ba, all electric c/h/a. Water provided. Burnt Bridge Rd., South Jones area. \$400 & \$200 deposit, in trailer park. 601-498-2488, Rhonda.

3br/2ba, Moselle, plain, quiet, \$500/mth, \$300/dep. 601-606-2433.

MOBILE HOME LOTS

Four months free space rent. Move your mobile home in with us! Spaces available at Bellecrest. Nicest mobile home park in Hattiesburg. Bellecrest Mobile Home Park 63 Sullivan Kilrain Road Hattiesburg, MS. 601-545-1300

HOUSES FOR SALE

2702sqft under roof + acreage 3br,2.5ba gourmet kitchen, safe rm, hardwood floors, 3 car garage, SJ school district, MSTA. \$282,500.00. (601) 517-1025.

For sale by owner: Spacious and comfortable 5br/3ba home in Lake Heritage Estates. This beautiful 3400 s.f. home sits on a 2.5 acres corner lot and comes with full lake privileges for your recreational enjoyment. Call 601-729-2323 today.

Home for sale. Furnished 3br/2ba, military style shop 32x68x16, located in Northeast Wayne Co. 2.2 acres surrounded by 100's of acres for hunting, shooting house, big deer, walk to local creeks, dog kennels. Possible owner financing. 601-381-6603.

4 Bedrooms, 3 Full and 1 Half Bath. 5,311 Sq. Ft. \$55/Sq. Ft. Beautiful high-grade, wood-grain vinyl floor-

FOR RENT
TAYLORSVILLE

ONE BEDROOM
APARTMENT

\$500 DOWN
\$500 MONTHLY

601.649.9459

DRIVERS NEEDED!

JONES LOGISTICS

is expanding its fleet & now is your opportunity to get in on the ground floor!

SOME OF THE REASONS DRIVERS CHOOSE JONES LOGISTICS:

- ✓ Competitive pay (paid on PRACTICAL miles)
- ✓ Average 2,400 - 2,600 miles per week
- ✓ Ride in style in a 2016 Mack Pinnacle
- ✓ Family Medical/Dental
- ✓ 401K with company match



1-888-992-0056

AUTO EXPRESS

NOW HIRING
EXPERIENCED AUTO MECHANIC

- Must be highly skilled technician
- References required.

Call 601-335-4075

or apply in person at Auto Express
1397 Ellisville Blvd. • Laurel MS

REDUCED PRICE!



Beautiful House For Sale in Wayne County

4 Bedroom / 2 Bath
Kitchen with Breakfast Nook,
Formal Dining Room, Sunroom, Large Foyer.

TOTAL LIVING AREA 2615 SQ FT.

In-ground Swimming Pool, Shop,
Covered Back Porch, 2 Car Garage,
Approximately 5 acres, cleared land. Lots of
bushes, including several rose. Several trees.
Lovely, quiet neighborhood

Sale Price ~~\$340,000~~/Reduced to \$329,000

Serious Inquiries Only • Call (662) 436-5959

State of Mississippi



State Veterans Affairs Commission

NOW ACCEPTING
APPLICATIONS FOR

- Activities Assistant
- RN Supervisor (3-11)
- RN Unit Manager
- LPN's (All Shifts)
- CNA's (All Shifts)

APPLY IN PERSON AT:
Ms State Veterans Home
3261 Hwy 49 South • Collins
Covington County, MS

Apply on the MS State Personnel Board website:
WWW.MSPB.MS.GOV

Equal Opportunity Employer

Jones

LUMBER, CO

HELP WANTED

FULL TIME
MILLWRIGHT

Benefits Include:
401K
Retirement
Vacation
Insurance

Apply in person:
72 County Road 1527
Bay Springs, MS

DRIVERS, are you tired of having to jump through hoops, such as gimmicky revenue and retention bonuses? Do you want to earn what you are worth? At Baggett Transportation, we pay you what you are worth, without the hassle!

We offer the best benefits in town, which include

- Health Insurance • Company Matching 401-K Plan • Paid Vacation



Baggett

TRANSPORTATION



Pay starting at
42¢
per mile!

Now leasing
Owner Operators!
Flats or Vans.
Call for
details.

601-426-3462 or 855-435-5021

Call for more information or apply in person at: 2815 Industrial Blvd. • Laurel, MS

ing. Garage workshop, basement concrete storm shelter. Small pond in backyard. 3 hot water heaters. 5'x39' front porch. Covered 9'x39' back porch. 2.0 Acres. 46 Mar Ree Drive, Laurel. Contact Jim Johnson at Howard Johnson Properties, LLC. 601-573-8686. www.hojopro.com

3br/2ba approximately 1800 sq.ft., w/carport on approx 2 acres, North-east Jones School District, Powers Community. For more information call 601-498-7213 or 601-498-9227.

Jones co. House w/ 11 Acres: 3BR/2.5BA, in ground pool, large shop, barn, Reedy Creek, on Sharon Road. \$235,000.00. Call Ryan at 4 Corner Properties, LLC. 601-381-3320. www.4cplandandhomes.com

HOUSES FOR RENT

1121 North 9th Avenue, Laurel. 3br/1ba, \$600 month, \$600 deposit. 601-438-4388.

1, 2, 3, and 4 bedroom houses and mobile homes. Hattiesburg. Call for list. 601-336-5808.

2br/1ba, South Jones area, on private property, fireplace. \$500 deposit, \$725 rent. 601-433-2490.

2129 North 5th Avenue, Laurel. 4bd/2ba, \$850 month, \$800 deposit. 601-438-4388.

North Laurel Will accept section 8. 2803 Carter Ave 2 Bed 1 Bath \$400.00 deposit. \$575 Month. 601-319-2938

3br/2ba, newly remodeled with 9 acres, Moselle/Eastabuchie area. Call for pictures and pricing. 318-277-6650.

2/3 bedroom homes for rent. 601-649-4075.

3br/2ba brick home in North Laurel. \$950 deposit, \$950 month, credit check & references. 601-580-6600.

APARTMENTS FOR RENT

Move In Special. 1BR, \$525 month in Oak Grove. Washer/dryer included. Gated Complex. Good deal! 1/2 off rent, 1st month. Better Deal! Bring a friend and both get 1/2 off for 2 months, (2 leases). 1-866-991-7444, Ext. 117.

Highlands. Paying Rent?? A house payment could be less. Call us today and see how you can build your dream home. Call: 601-649-9459.

COMMERCIAL

Cap Stone Business Park. Quality and affordable office/retail space. Flexible leasing for as low as \$99 per month. 4010 O'Ferral St., Hattiesburg, Ms. (next to Home Depot). capstonebusinesspark.com. 601-408-0296.

HELP WANTED

Need transportation to New Orleans and back to Moselle, MS, once monthly, 504-338-2299.

Mr. Rooter Plumbing seeks highly motivated individuals for drain cleaner plumber, plumbers technician, pump truck driver, septic system cleaning technician and CSR dispatcher. Join a growing company, a family environment. We offer bonuses based on performance. Company supplied van, equipment, and uniform. Candidates must have a clean driving record. This winning team maintains a drug free environment. Call 601-671-3444 or 251-846-2565.

Now taking applications for lube bay technicians. Apply in person. Spee Dee Midas, Highway 98, Hattiesburg. No phone calls please.

Building Material sales position: Building Materials sales company, United Unlimited Sales, is expanding its sales force. Seeking highly motivated self-starting sales individuals. Excellent benefit package. Salary + highest commission paid. Surplus and salvage building materials sales experience a plus. Email resume only to john@uusales.com. 100% confidential.

Kim's CAR CARE

WE'VE MOVED!
 Come see us at our new location
 2100 Hwy 11S • Laurel
 (across from Paul's Discount Glass)
 601-498-0859

DRIVERS NEEDED!
JONES LOGISTICS
 is expanding its fleet in the Waynesboro, New Augusta, and Bay Springs, MS, area!
 Now is your chance to join our team.

REASONS DRIVERS PICK JONES LOGISTICS:

- ✓ Competitive pay
- ✓ Home every night
- ✓ Mack Trucks
- ✓ Family Medical/Dental
- ✓ 401K with company match

To fill out an application or to learn more about Jones Logistics, please call
1-601-395-1819



Positions Available!
 LPN's 3-11 & 11-7 Shifts - Full Time
 Competitive Pay & Benefits Package

\$300 SIGN ON BONUS

"We are building a TEAM at MS Care Center of Raleigh!"
MS Care Center Of Raleigh
 309 Magnolia Drive • Raleigh, MS
 601-782-4244
 Please apply in person Monday - Friday from 8:00am - 4:30pm



Alliance Energy is now hiring cashiers, corner of 84 West and 16th Ave. in Laurel. Apply in person to store location.

Salesperson needed for Furniture Store in Hattiesburg area. Good pay. Call for details. 601-264-0098.

WANTED TO BUY

I buy junk cars, buses and heavy equipment. U Call. We Haul! We pickup 24/7. Call 601-297-2778.

Need extra cash? I buy junk cars. Call 601-543-6583. Buses, metals, heavy equipment. Free pickup.

MUSICAL

Lynn Evans Piano Service: Registered craftsman with Piano Technicians Guild. Used pianos for sale. B.M.E. USM. 601-729-2823

TIMBER AND LUMBER

Cypress Lumber for sale. Rough or planed. T&G&V and beaded. Beveled and log siding, white and yellow pine and Poplar. T&G&V. Cypress beams, cut up to 32 foot long. Open 7:00AM-3:30PM, Monday-Friday, Saturday, 7:00AM-12PM. 601-315-5533, fax 601-344-0950. frankssawmill.com

Know the value of your timber before you sell. We provide timber appraisals and help landowners market their timber for the highest value. Walley Forestry Consultants, Inc., www.walleyforestry.com, 601-477-3014.

GARAGE SALES

Rummage house, 3160 Ellisville Blvd., Laurel. Clothes all sizes, shoes, odds & ends, appliances, furniture. 601-433-9856. Mon-Fri 9-5, Sat. 7-2.

FLEA MARKET

49 Flea Market, under new ownership. Free parking, free admission. Heated & cooled. 200 booths, antiques, collectibles, Amish store, wood work, jewelry, glassware, furniture, vintage cars, football memorabilia, evapor shop, baseball cards, caribbean art, Rada cutlery, knives, art, books, beauty products, home and lawn decor, ammo, pottery, scrubs, and flower arrangements. Eades Cafe, open Friday, 9-5, Saturday, 8-5, Sunday, 9-5. There is something for everyone. 49 Flea Market, 19 DeWitt Carter Road, Hattiesburg. Across from Paul B Johnson State Park. 601-583-4554.

BUILDINGS

Carports and Buildings: Financing Available! 22Wx26Lx9T- \$5,050, 24Wx31Lx9T- \$6,010 Fully Enclosed with two 9X8 Roll-up Doors. Price includes installation. We also offer storage buildings and barns. Call John @ 601-323-0464, 303 Hwy 11 S, Ellisville (between Pizza Hut & JCJC)

Farm Barns. 40x30x16-\$9500. 30x30x10-\$7500. Metal roof and sides. Price includes labor. 601-296-0550.

PORTABLE BUILDINGS

For Lease: 40/50 Metal building located in Seminary on Cranford Drive. 2000 SQ FT, Commercial Grade. Double roll up doors, extra re-enforced concrete slab, and multiple electrical outlets on interior. For more information; or to schedule a walk thru call 601.517.7222

Payne Portable Buildings. 12 months Same as Cash or Rent to Own Financing Available wac. Office located at 342 Macey Rd., Hwy 84W, Laurel. 601-426-9484 or 601-319-3555.

SPECIAL

Stylist Spaces/Barber Spaces for rent, Kitchen For rent. 2 Electric Deep fryers New in Box, Snow Cone Shaver used 2 times, Office Space. 601-270-5008

CARPORTS

Carports and Buildings: Financing Available! 18x21 carport \$795; includes installation! All sizes available. We also offer storage buildings & barns. Call John at 601-323-0464, 303 Hwy 11 South, Ellisville MS (between Pizza Hut and JCJC)

AUTO SERVICES

Hartfield's Auto Repair 25 years experience. Located in Stringer MS. Open Monday - Thursday, 8-5. Friday 8-3. Call 601-470-3220

AUTOS - CARS

2007 Buick Lucerne CX. New Tires, \$6,995. Call 601-764-4552.

Need a ride? Credit not so good? I can help. Good credit. bad credit, no credit. Give Tom a call, 601-545-9555.

2007 Lincoln Town Car \$7,599, Auto Express (844) 402-3154, text 40JQ to 27414. See more at Cars601.com.

2008 335 F bmw, 130k miles, excellent condition, \$9000. Call 601-319-8297, 601-422-3147.

2007 Ford Five Hundred - \$5995 - at Hattiesburg Cars. Call our Local toll free number 855-242-0775 or text FYI2 to 27414. See more at Cars601.com

In the market for a new or quality preowned vehicle? We have plenty of inventory available, new vehicles arriving daily. Concerned about less than perfect credit? I have many years of experience. Give me a call let me see if I can help you. William Hickman 601-520-1354.

2005 Cadillac Deville \$6,999, Auto Express, (844) 402-3154, text V1BM to 27414. See more at Cars601.com

Looking for a dependable vehicle but have less than perfect credit? Don't give up! Give me a call, I may can get you financed. Matt Dilmore, new & used sales. 601-323-1620. mdilmore@ryanauto.com.

2005 Buick Lacrosse CXL Only \$6,995. Call Brandon today. 601-765-8287

2004 Lexus IS 300. \$9500 at Bellevue Motors. Call 855-713-0084 or

text code RT2N to 27414. See more at Cars601.com

2015 Chevrolet Malibu LTZ only \$19,724. Call Blake @ 601-765-8287.

2006 Nissan Altima, Reduced Price. Call Auto Credit of Collins. 601-765-0013.

2011 Chevrolet Malibu \$8,200, Auto Express (844) 402-3154, text 3QO to 27414. See more at Cars601.com.

2006 Volkswagon New Beetle. \$8395 at Bellevue Motors. Call 855-713-0084 or text M2CG to 27414. See more at Cars601.com

1967 Ford Mustang, restored, \$10,500, call 601-513-5761

2006 Toyota Camry LE, 2.3 I4 Sedan, Desert Sand/Beige, 109k miles, Extra Clean, \$8,250. Limited War-

FORESTER POSITION
 Scotch Land Management, LLC in Waynesboro, MS has a position open for a graduate Forester. This is a Timber Management position working primarily in Wayne County, MS and adjacent counties. Salary is based upon work experience. Please call Steve Crowley at 334-637-2136, 334-636-3411 or e-mail resume to scrowley@scotchlandmgmt.com.

Taylor HAULING, LLC
 EMPLOYMENT OPPORTUNITY

EXPERIENCED FLATBED DRIVERS

CDL Required, Tarping experience preferred, Service area is SE United States

Our drivers are home most every weekend and some nights during the week. We offer competitive pay for this area. All interested persons should apply in person: MONDAY - FRIDAY 8a.m. - 4 p.m. 28 Taylors Circle • Laurel

Stockstill Trucking, Inc.



158 Central Industrial Row Purvis, MS
 601.794.5577
 800.794.5578

Southern HENS EMPLOYMENT OPPORTUNITIES
NOW HIRING

FOR ALL POSITIONS NEW & HIGHER WAGES

Benefits include Life/Health Insurance, Paid Holidays, Paid Vacations, 401K Retirement Plan, Dental/Cancer Insurance Available.

• Applications taken Mon.-Fri at 7:30 AM EOE

329 Moselle-Seminary Rd. • Moselle, MS

Resumes for Management & Supervisory Positions: recruiting@southernhens.com

601-584-4752

907 Herbert's Mart Shopping Center Waynesboro, MS

Wed., Oct. 12 - Tues., Oct. 18, 2016

OPEN 7 DAYS A WEEK - 8A.M. - 8P.M.
 WE RESERVE THE RIGHT TO LIMIT QUANTITIES

YOU SAVE BY SHOPPING SAVE A LOT vs. COST PLUS

FARMER OWNED Prairie Farms

IMMEDIATE OPENING

ROUTE DRIVER

Delivering dairy products to wholesale accounts in the Pine Belt Area. Will be using a handheld computer and printer.

REQUIREMENTS are class B or A CDL, must pass a background check, drug test, physical, and MVR. Work week Mon - Fri with hours that may vary. Route experience is a plus but not mandatory.

- Qualified applicants must live within 30 minutes of Moselle.
- Guarantee plus commission paid weekly.
- Medical health insurance paid at 100% for employee and partially paid for family by company.
- Dental and Vision insurance offered.

Applicants must contact the Win Job Center to fill out an application Laurel Win Job Center 601-399-4010 or you may email a resume to Prairie Farms at luveldairy591@bellsouth.net.

<p><i>Family Pack Split</i> FRYER BREAST \$1.08 Lb.</p> <p>The Price You See Is The Price You Pay</p>	<p><i>Family Pack</i> BEEF RUMP ROAST \$2.88 Lb.</p> <p>The Price You See Is The Price You Pay</p>	<p><i>2 Pack Small</i> PORK SPARE RIBS \$1.58 Lb.</p> <p>The Price You See Is The Price You Pay</p>
<p><i>16 Oz. Box J. Higgs</i> SALTINE CRACKERS 87¢ Ea.</p> <p>We don't add 10% at the register</p>	<p><i>6 Pack Cans Armour</i> VIENNA SAUSAGE \$2.88 Ea.</p> <p>We don't add 10% at the register</p>	<p><i>Assorted Gallon</i> SAVE A LOT MILK \$2.88 Ea.</p> <p>We don't add 10% at the register</p>
<p>GOOD FRIDAY, OCTOBER 14, 2016 ONLY!</p>		
<p><i>Family Pack Fresh</i> GROUND BEEF \$1.68 Lb.</p> <p>Our competitors add 10% at the register</p>	<p><i>8 Count Golden Bake</i> HAMBURGER OR HOT DOG BUNS 88¢ Ea.</p> <p>Our competitors add 10% at the register</p>	<p><i>15 Pack Valore</i> PAPER TOWELS \$5.97 Ea.</p> <p>Our competitors add 10% at the register</p>

U-SAVE CAR & TRUCK RENTAL

7204 HWY 98 West • HATTIESBURG 601.602.6408

HATTIESBURG 1510 West Pine Street 601.545.9555
LAUREL 114 North 16th Avenue 601.428.4405
COLLINS 3049 Highway 49 601.765.3333

"If you reserve it from us, we guarantee to have it there!"

AUTOS - MOTORCYCLES

2003 Yamaha Road Star 1600. Excellent shape, fully loaded, low mileage. \$3600 firm. 601-381-4511.

AUTOS - SUVs

2005 Toyota Highlander \$8995 at Hattiesburg Cars. Call our local toll free number 855-242-0775 or text Q9P4. See more at Cars601.com

2008 Lincoln MKX 4 Dr. SUV only. \$10,995. Call 601-765-1828.

2012 Ford Escape \$8,999, Auto Express (844) 402-3154, text 6EDG to 27414. See more at Cars601.com.

2005 Chevrolet Suburban, LT, 5.3 L V8, White/Beige, Heated Leather, Bose, DVD, Nav, 20" Wheels, 147k miles, \$12,950. Limited Warranty. 601.580.0358. See more at www.EllisvilleMotors.com.

2000 Toyota Land Cruiser \$9,995, Bellevue Motors, (855) 713-0084, text M2KH to 27414. See more at Cars601.com.

2002 Ford Expedition, color beige. Priced to Move \$3,888. Call 601-764-4552.

2015 Chevrolet Captiva LT, silver. \$16,488. Call 601-764-4552.

2005 GMC Yukon, color white, Clean, \$7,888. Call 601-764-4552.

2008 Chevrolet Trailblazer LT, 4x4, 4.2Li I6, Cloth Interior, Graystone Paint, 143K miles, \$8,900. Limited Warranty. 601.580.0358. See more at www.EllisvilleMotors.com.

2015 Chevrolet TRAX LS Low Miles! Only \$18,242. Call Michael 601-765-8287.

2010 Scion xB \$7,995, Bellevue Motors, (855) 713-0084, text M2AH to 27414. See more at Cars601.com.

2005 Chevrolet Equinox. \$5999 at Aaron Williams Auto. Call 855-637-

1021 or text 059E to 27414. See more at cars601.com.

2009 Gmc yukon xl, SLT, Leather, Bose, Nav, DVD, Rear Buckets, White/Beige, 130k Miles, \$21,950. Limited Warranty. 601.580.0358. See more at www.EllisvilleMotors.com.

AUTOS - TRUCKS

2008 Honda Ridgeline RTL Leather, Super Nice! Asking \$11,788. Call Dean 601-765-8287

2009 GMC Truck, crew. \$18,750. Call 601-764-4552.

1993 International 4700 with 26ft. box, 6 speed standard, motor runs good, transmission needs repair, selling as/is, Ron Buckley. 601-670-5806. \$3250.

Advertise for Free! Online classifieds are free at www.impactads.com. Just go to the Impact Web site and click on the button at the top right hand side of the page that says "Place a Free Online Only Classified."

One owner 2004 Chevrolet Silverado, Crew Cab, 4x4, Duramax, 6.6Li Diesel, Cloth Interior, Excellent Condition, 184k Miles, \$17,950. Call 601.580.0358 See more at www.EllisvilleMotors.com.

2002 Chevrolet Avalanche. \$8999 at Aaron Williams Auto. Call 855-637-1021 or text 451T to 27414. See more at cars601.com.

1993 International 4700 with 26ft. box, 6 speed standard, motor runs good, transmission needs repair, selling as/is. Ron Buckley, 601-670-5806. \$3250.

2014 GMC Sierra 1500 SLE 4x4. Asking \$34,995. Call 601-765-1828.

2006 Dodge Ram 1500, SLT, Quad Cab, 4x4, TRX4 Off Road Package, Cloth Interior, White/Gray, 155k miles, \$13,850. Limited Warranty. 601.580.0358 See more at www.EllisvilleMotors.com.

2000 Ford F250, Crew Cab, 7.3Li V8 Diesel, Super Clean, Leather, Fresh Service, 251k miles, \$10,500. Limited Warranty. 601.580.0358. See more at www.EllisvilleMotors.com.

2007 Gmc sierra slt, Crew Cab, 4x4, Sunroof, DVD, Leather, Nav, 20" Wheels, 118k miles, \$20,950. Limited Warranty. 601.580.0358. See more at www.EllisvilleMotors.com.

2008 Dodge Ram 1500. Quad Cab, SLT, 4x4, Long Horn Edition, Nice Cloth Seats, XD Wheels, 151k Miles, \$15,999. Limited Warranty. 601.580.0358. See more at www.EllisvilleMotors.com.

2013 Toyota Tacoma Super Clean. \$30,780. Call Maurice today 601-765-8287.

2009 Dodge ram 1500, Slit, 4x2. \$18,995. Call 601-765-1828.

2008 Chevrolet Silverado LT, Excellent Black Leather, Coco Paint Color, 20" Wheels, Step Bars, 133k miles, \$16,950! Limited Warranty. 601.580.0358. See more at www.EllisvilleMotors.com.

Deal of the week 2010 4-Runner Loaded! Navigation, Sunroof, and much more. Asking \$23,900. Call Cole 601-517-8404.

2009 Dodge ram 1500, Slit, 4x2. \$18,995. Call 601-765-1828.

2000 GMC Sonoma, \$7995, at Bellevue Motors. Call 855-713-0084 or text RT0G to 27414. See more at Cars601.com

2013 Chevrolet CC Crew. \$25,888. Call 601-764-4552.

ATVS

EML Motorsports, 2116 North Frontage Road, Meridian, MS, authorized dealer for HISUN & Linhai ATVs/UTVs. Great deals on motorcycles, scooters and go-carts. We service Harley Davidson, Victory and Indian Motorcycles. info@emlmotorsports.com. 601-207-5058.



Felicia Jackson-Director of Administration, Dorothy Peppers-Non-Profit Board, George Carter, Jr. Commissioner, Honoree Rev. George Barnes-Board Chairman, Tensie Wheeler-Vice-Chairman, Sandy Holifield-Commissioner, and Ailrick Young-Executive Director.

Rev. George Barnes honored for service to LHA Board

Submitted

The Housing Authority of the City of Laurel, Mississippi (LHA) celebrated Rev. George Barnes twenty-five (25) years of service as a Board Commissioner at the Board meeting on September 22. Rev. Barnes was appointed to the LHA Board of Commissioners in September 1991. He is currently serving as Chairman of the Board of Commissioners and has held the position of vice chairman of the Board for eleven years. He is a dedicated member of the Board of Commissioners for over 25 years and has only missed four meetings during his tenure.

Rev. Barnes sees his job as commissioner as a reflection of what God desires of every Christian – to love and help your

fellow man. He realizes the importance of the LHA in our community and how beneficial it has been to hundreds of families. He values youth in the LHA as the future success of our community. Therefore, he actively supports and sponsors the youth programs of the Housing Authority. The Laurel Housing Authority has made many improvements during Rev. Barnes tenure. He says he is proud to be a part of these improvements and looks forward to striving for the same standard of excellence for future years. He also never tires of supporting and helping the residents of the Laurel Housing Authority.

Rev. Barnes is married to Marnessie and they are proud parents.

LS Tractor
Excel in Your Field™

Fall into a GREAT DEAL!

XJ2025H LS Tractor w/4WD >>> \$14,299^{tax}

- 25 HP with Front End Loader
- Landscape Rake 5'

XG3135 LS Tractor w/4WD >>> \$21,999^{tax}

- 35 HP with Front End Loader
- Landscape Rake 6'
- 48" Open Bottom Grapple with hydraulics in place

XR4145 Cab LS Tractor w/4WD >>> \$29,099^{tax}

- 45 HP with Front End Loader
- Landscape Rake 6'
- Pallet Forks (rated for 3500#)

FINANCING AVAILABLE UP TO 84 MONTHS (WAC) 5 YR DRIVE TRAIN WARRANTY

MON-FRI 7:30-4:30, SAT 8:00-4:00

WWW.TRACTORSUNLIMITEDMS.COM

TRACTORS UNLIMITED, LLC
601-583-6453 1507 N. MAIN HATTIESBURG 800-321-2701



Tierra Cooper, Kahdejah Moody and Shykeria Watson Photo/submitted

Senior trio from LHS receive scholarships at Magnolia Girls State

Submitted

Laurel High School seniors Tierra Cooper, Khadejah Moody and Skykeria Watson all received college scholarships during their time at this summer's Magnolia Girls State. The American Legion Auxiliary Girls State is a nonpartisan participatory program that teaches young women responsible citizenship and is among the nation's most respected educational programs of government instruction and leadership development for high-school students.

Tierra Cooper was elected Magnolia Girls State Secretary and received a \$15,000 James P. Dean Scholarship to the college of her choice. She also received a \$1,000 scholarship to Mississippi State University and a \$1,000 scholarship to the University of Southern Mississippi. Cooper, a Superintendent's List Scholar, is a cheer captain, soccer captain, is a member of Beta Club, Fellowship of Christian Athletes, Select Choir and

is the Student Council Vice President.

Kahdejah Moody was one of the top eight officials at Magnolia Girls State where she served as deputy chancery clerk and received a good citizen citation. Moody also received a \$1,000 scholarship to Mississippi State University and a \$1,000 scholarship to the University of Southern Mississippi. She serves as cheer captain and is a member of the soccer team and softball team. She is a member of the select choir, Fellowship of Christian Athletes, Student Council and is a Principal's List Scholar.

Shykeria Watson served as the Federalist Party Whip at Magnolia Girls State and received a \$1,000 scholarship to Mississippi State University and a \$1,000 scholarship to the University of Southern Mississippi. She is a member of the Beta Club, Fellowship of Christian Athletes, Student Council, is a Principal's List Scholar and serves as a cheer captain.

LAUREL A-1 TIRE CENTER

Right behind the Laurel Police Department

OIL CHANGE \$24⁹⁵ most cars	ALIGNMENT \$44⁹⁵ 4 Wheel most cars	ROTATE & BALANCE \$30⁰⁰ most cars
--	---	--

Prices subject to change without notice.

FULL TIME MECHANIC ON DUTY
Monday - Friday 7 a.m. - 4:30 p.m. • Saturday 7:30 a.m. - 11:30 a.m.

219 Ellisville Blvd., Laurel, MS 601.425.4616
M-F 7:30 A.M. - 5:00 P.M. SAT. 7:30 - NOON

Local pageants to be held Sunday



This Sunday, October 16, local pageants will start at 3 p.m. to crown Miss Jones County, Miss Jones County's Outstanding Teen and Miss Southern Grace. The pageants will be held at the Northeast Jones High School PAC. Doors open at 2:45 p.m. Tickets are \$10 and students can attend for just \$5. Pictured are emcees for the pageants: Miss Mississippi Laura Lee Lewis (left) and Miss Mississippi's Outstanding Teen, Stella Ford (right). *Submitted*

Mayor Magee proclaims October National Domestic Violence Awareness Month

By Linda Cranford

Local county and city law enforcement agencies joined members of victim service programs, as well as domestic abuse survivors and family members, in the rotunda of Laurel City Hall Thursday, October 6 to witness Laurel Mayor Johnny Magee sign a proclamation designating October National Domestic Violence Awareness Month in the city of Laurel.

According to the proclamation "Domestic violence is widespread and affects over four million Americans each year. Every day, three women lose their lives in this country as a result of domestic violence and millions of Americans live daily in silent fear within their own homes. Children who grow up in violent homes are believed to be abused and neglected at a rate higher than the national average. Domestic violence costs the nation billions of dollars annually in medical expenses, police and court costs, shelters, foster care, sick leave, absenteeism and non-productivity. Our efforts must extend beyond the criminal justice system to include housing and economic advocacy for survivors, working with young people to stop violence before it starts, and reaching out to friends and loved ones who suf-

fer from domestic violence, letting them know that they are not alone."

What Is Domestic Violence?

Domestic violence is a pattern of behavior in any relationship that is used to gain or maintain power and control over an intimate partner. The abuse can be physical, emotional and/or sexual. It can involve:

- Intimidation
- Blaming
- Harassment
- Name-calling
- Stalking
- Threats and other verbal abuse
- Control over the victim's movements, friendships and money

Typically, domestic violence escalates into increasingly more dangerous acts of controlling and abusive behavior. It may start out as verbal abuse and escalate swiftly into physical violence. Anyone, including men, can be the victim of domestic violence. It crosses racial and ethnic lines, religious beliefs, age groups, socioeconomic groups and sexual orientation. It affects married, single and divorced couples.

Some info for this article from: <http://www.pedcenter.org>.



Photo/Linda Cranford



Hundreds of children like this little pirate fished for prizes and treats at Jones County Junior College's annual Treats in the Streets. *Photo/Teresa McCreery*

JCJC "Treats in the Streets" on Halloween

By Teresa McCreery,
JCJC Media-Public Relations Director

Jones County Junior College's Student Government Association along with campus clubs and organizations, the city of Ellisville and the Blue Cross & Blue Shield of Mississippi Foundation will be hosting the annual "Treats in the Streets" night of activities on Monday, October 31 from 4:30 p.m. until 7 p.m. The trick-or-treat trail event will wind through the campus around the Terrell Tisdale Library and C.L. Neill Student Center. Admission is free unless otherwise noted, and the public is welcome to attend to all events. Children must be accompanied by an adult.

From 4:30 p.m. until 7 p.m., JCJC clubs and organizations will have treats and games available around, and between the library and student center square. This event is for children ages 0 to 12 years, and all children must be accompanied by an adult to attend. Also, the JCJC all-you-can-eat cafeteria will stay open for dinner. The cost for children ages 4 to 9 years of age is \$4.50, and children ages 9 and adults is \$7.25 (tax

included). Taco Bell will be open until 9 p.m. & the Bobcat Grill will be open until 8 p.m.; both are located behind the A.B. Howard Gymnasium.

Additionally, the Blue Cross & Blue Shield of Mississippi Foundation will feature a "Jump City" with six-inflatables for children ages 6 through 12 to enjoy if accompanied by a parent. The "Jump City" will be located outside, in front of Jones Hall in conjunction with the annual "Treats in the Streets" celebration. The Foundation will also provide healthy snacks throughout the trail.

The costume contests will begin at 5:30 p.m. by the art gallery entrance for kids ages 0 to 12. At 6 p.m. a costume contest for JCJC students will begin. The annual Treats in the Streets celebration is an outdoor event and may be cancelled or modified, if it rains or if the weather is not conducive for children. For more information call JCJC Student Services at 477-4030, Bonnie Warren at 601-477-4170 or Sonya Dykes at 601-477-4229.

Ellisville Garden Club Yard of the Month



The Ellisville Garden Club has selected the home of Travis and Traci Haynes, 23 Parkview Drive, for October Yard of the Month. The landscape features many mature oak and pine trees as well as young Maples. Foundation plants include evergreen Yew, Cleyera, and white Encore Azaleas. *Photo/submitted*



PRICE SLASHERS

DISCOUNT SALVAGE GROCERY

NOW ACCEPTING EBT

Mon. - Sat. 8:30 am - 6 pm

601-340-3821

3105 HWY 15 N, STE B • LAUREL
Next to Laurel Quick Iron • Wash & Dry

Warehouse Services Company, LLC



**Nemo Clark Dr.
Greater Laurel
Industrial Park**

- Sizes Range From 25,000 sq ft to 63,000 sq ft
- Short Term and Long Term Leases Available

Commercial & Industrial Storage
601.433.3988 • 601.433.4140

COMPLETE CANCER CARE IN LAUREL

Chemotherapy • General Surgery • Radiation Oncology • Plastic Surgery



**LAUREL
CANCER CARE**

601-425-2999



**South Central
Cancer Center**
A Division of South Central Regional Medical Center

601-518-7054

South Jones picked to continue sensational season

By Zac Chamblee

Feels like the season kicked off yesterday and we're already at week nine! Playoff time is creeping up on us, so every game the rest of the way is important. With a



ton of our area teams in contention, it should be a great ride the rest of the way. Focusing on this week though, here's how I see things going down:

PCS (8-0) @ Jackson Prep (8-0): This is the biggest game in the history of PCS football. No exaggeration! The Bobcats have never beaten Prep, the cream of the crop in MAIS football. The Patriots have won 29 straight games dating back to the 2014 season. Crazy. This season, the Patriots are not just winning – they're dominating, outscoring opponents 324-96. PCS is coming off a 49-29 win over Lamar, the same team Prep beat 42-7 three weeks ago. All the stats point to Jackson Prep winning their 30th straight. However, I said it weeks ago, and I'll say it again now. I will not pick against PCS until they lose, no matter the stats or the opponent. This is a special team, and they'll find a way to win this game.

PCS - 41
Jackson Prep - 38

Jim Hill (1-7) @ Petal (4-3): Can you imagine the taste in Petal's mouth after their game last week, a 42-14 loss to Brandon? No doubt the Bulldogs are a great team, but Petal had no business getting dismantled like that. They will get back on the winning track this week though against a Jim Hill team that has struggled mightily in all three phases of the game this season.

Petal - 45
Jim Hill - 14

Oak Grove (3-5) @ Terry (4-4): Oak Grove's recent struggles continued last week in a loss to Meridian. The competition will get a little easier this week against a Terry team that hasn't played too well either as of late. Sooner or later, you've

gotta think Oak Grove is gonna start figuring some things out. It should start Friday night against a Terry team they've historically dominated. No domination this year, but Oak Grove will still get a win, a much-needed one at that.

Oak Grove - 31
Terry - 24

Pascagoula (4-3) @ Hattiesburg (5-3): Hattiesburg will have to move on quickly from last week's loss to Picayune, if they wanna bounce back against a Pascagoula team that always has their fair share of athletes. Picayune gouged the Tigers last week with their rushing attack, and Pascagoula will look to do the same Friday night. The Panthers have two capable backs in Reginald Hunter and Javarous Walker that can present problems. Hattiesburg's real Achilles heel though this season has been dual-threat quarterbacks. Both Tanner Estill (Petal) and John Rhys Plumlee (Oak Grove) lit their defense up in two of their worst performances, both losses. Luckily for Hattiesburg, they will not face one Friday night. Their own, Julian Conner, has a big game, and the Tigers get a big win.

Hattiesburg - 41
Pascagoula - 24

Sumrall (5-3) @ Poplarville (5-1): Aside from the Purvis game two weeks ago, this will be Sumrall's biggest test of the season. Poplarville has won five straight after their 35-14 opening week loss to St. Martin, which wasn't really that bad of a loss considering how good St. Martin, a 6A school, is. Especially in their losses, Sumrall has had a hard time stopping the run, which has to be music to Poplarville's ears. They have two players, Austin Bolton and Jesse Pernel, who have combined to rush for well over 1000 yards and 19 touchdowns. Too much for Sumrall.

Poplarville - 28
Sumrall - 21

Purvis (5-2) @ Columbia (1-5): Man, Purvis is looking really good right now! Offensively at running back, John Bolton

and Dylan Curtis have really put the team on their backs, especially last week without starting quarterback Ty Howell. That duo should feast this week against a Columbia defense that's giving up well over 200 yards rushing a game. Tornadoes extend their win streak to six games.

Purvis - 38
Columbia - 17

Laurel (6-1) @ Brookhaven (5-2): Aside from a week two loss to Hattiesburg, Laurel is outscoring opponents 261-105 this season. Need I go on? Probably not, but I will. Yardage-wise, both teams are averaging about 350 yards a game. Defensively, though, Laurel is forcing twice as many turnovers. Brookhaven is also actually playing better on the road this season, averaging a touchdown better away from their place, so maybe even Brookhaven's home-field advantage this week is a good thing for the Tornadoes. How often can you say that about a visiting team? All signs point to Laurel extending their win streak to six games.

Laurel - 42
Brookhaven - 17

Sacred Heart (4-3) @ Resurrection Catholic (6-1): Resurrection, the 1A runner-up last season, is sure to be a huge challenge for the Crusaders. The Eagles, who have won 29 games the last three years, are coming off a 42-7 win over Stringer, the same team that beat Sacred Heart 38-34 two weeks ago. Resurrection is the real deal, so I like them to win comfortably in this game.

Resurrection Catholic - 38
Sacred Heart - 21

Bay Springs (6-2) @ Newton (5-2): How about the job Ryan Smith, Oak Grove's offensive coordinator last season, has done in his first year coaching Newton? The program won a combined four games the previous two years, so Smith must be doing something right. We'll learn a lot about his team Friday night against Bay Springs, a perennial 2A contender. The Bulldogs, who looked downright dominant in all three

phases early in the season, have looked beatable the last three weeks, losing to Raleigh and only beating Union by four. Newton, on the other hand, has won four in a row and is playing their best ball of the season. My brain says Bulldogs, but my heart says the underdog Tigers. I'll go with my heart on this one.

Newton - 35
Bay Springs - 28

South Jones (7-1) @ Wingfield (4-3): These are two teams going in completely different directions. The Braves have won two in a row, whereas Wingfield's 5-0 start has been tarnished by their current three-game losing skid. In that span, Wingfield has scored 40 points. South Jones scored 40 last week alone. Braves keep building on a phenomenal season.

South Jones - 34
Wingfield - 20

Other Games:

- *McLaurin (0-8) @ Raleigh (8-0): Raleigh 49, McLaurin 0
- *Greene County (2-5) @ FCAHS (2-5): FCAHS 34, Greene County 31
- *North Forrest (1-6) @ Richton (1-7): North Forrest 21, Richton 14
- *(Provine (5-3) @ West Jones (3-4): Provine 31, West Jones 24
- *Quitman (3-5) @ Northeast Jones (4-3): Northeast Jones 35, Quitman 14
- *Wayne County (3-4) @ Natchez (1-6): Wayne County 27, Natchez 13
- *Wayne Academy (3-5) @ Riverfield Academy, LA (2-6): Wayne Academy 21, Riverfield 20
- *Heidelberg (4-4) @ Enterprise (5-3): Heidelberg 35, Enterprise 28
- *East Marion (1-7) @ Taylorsville (2-5): East Marion 28, Taylorsville 21
- *Mize (2-6) @ Salem (1-6): Mize 24, Salem 20
- *Mount Olive (3-4) @ Stringer (5-3): Stringer 35, Mount Olive 21
- *Sylva Bay Academy (3-5) @ Winston Academy (3-5): Winston Academy 27, Sylva Bay 24

Wayne County overtakes West Jones 31-19



West Jones' John Oliver (28) fights for yardage in a 31-19 loss to Wayne County Friday. Photo/Bobby Harvison. Buy this and more photos at www.impact601photos.smugmug.com



A scramble ensues between Mustangs and War Eagles when the pigskin gets jarred loose. Photo/Bobby Harvison. Buy this and more photos at www.impact601photos.smugmug.com

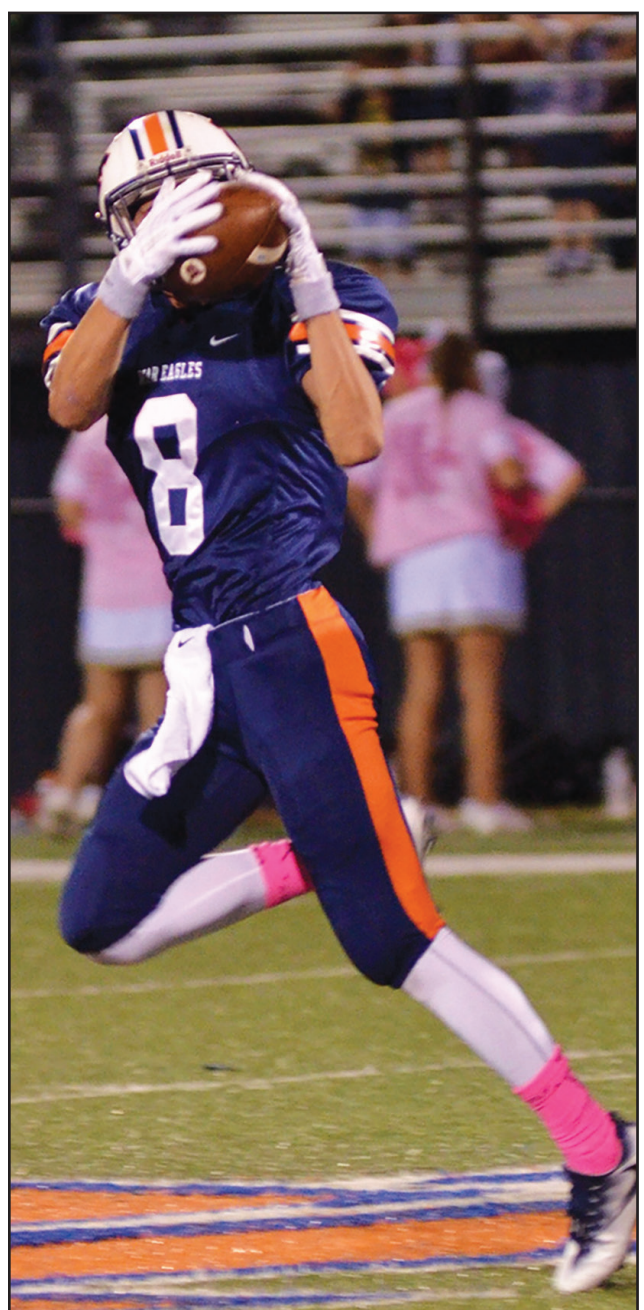

Will Mangum of Wayne County makes the grab. Photo/Bobby Harvison. Buy this and more photos at www.impact601photos.smugmug.com

**Need Cash for all the Fall Fun?
Come see Dot, Shelly or Steve!**

for a loan from...

**MONEY LENDERS
FINANCE COMPANY INC.**

134 Beacon Street • Laurel 601-426-7600

ADVERTISING IS NOT AN EXPENSE . . .
ADVERTISING IS AN INVESTMENT.

Call
649-1129

IMPACT

CPC now Choices Clinic of Laurel

By Linda Cranford

With the theme of “Celebrating 20 years of Hope,” the Laurel Center for Pregnancy Choices (CPC) held a fundraising banquet at the Gables Thursday night, October 6, with close to 500 people attending. During the event the ministry announced that they have changed their name to “Choices Clinic of Laurel.”

“Two years ago, God revealed to the leadership of this organization the necessity of CPC transitioning to a pregnancy medical clinic,” said Macon Phillips, Chairman of the Board. “The conversion required the addition of an ultrasound machine, a trained technician, and additional STI testing previously unavailable.” He said the conversion was completed over a year ago, resulting in the life of 16 babies being saved in the Laurel-Jones County area.

Among the goals of the organization is to launch a campaign to bring more awareness to the community of the services that the Choices Clinic of Laurel offer including pregnancy testing, limited ultrasound, STI testing, options education, group classes, blessing center (baby store), male mentoring, post-abortive recovery and a 24-hour text line.

“Young people need to know that there is a place where they can get answers to their questions, and they need to know what their choices are so they can make informed decisions,” said Carol Harbaugh, executive director. Harbaugh said their goal is to become the first choice in the community. “Our desire is that our doors are opened and that people find their way to that door. That they come in and feel the compassion we have for each one coming through.”

Laurel Mayor Johnny Magee served as emcee for the event and shared his personal story as to why he supports the Choices Clinic of Laurel. He told the story of a young couple who were struggling in their relationship and financially when she became pregnant. The husband accused the young woman of stepping out and didn’t think the baby was his. The young woman contem-

plated ending her pregnancy, but she was a praying woman and aggressively began to pray. “Finally, she felt that God was leading her to give birth to the child,” explained Magee. “This was before the time when you could find out the gender of a child beforehand. When she gave birth to the child, she named the child after her father. Her father’s name was Johnny Thompson. She named her baby Johnny Magee. I stand before you this evening solely because of the decision my mother made. I thank God every day for that decision.”

Those attending also heard a video testimonial from Derrick and Stephanie Conliff of Laurel, describing how the CPC ministry touched their lives 15 years ago when, as young high school students, they were faced with the choice of having a child or not. In the video they described how CPC helped them make the choice to have their child and how their choice touched so many other’s life.

The keynote speaker for the evening was Luke Johnson, who is an itinerant preacher and missionary from Laurel. Johnson graduated from West Jones High School and obtained a bachelor’s degree in business from USM before attending New Orleans Theological Seminary, where he earned his Masters of Divinity degree in 2009. While at USM, Johnson was a three-year starter at punter for the Golden Eagles. He spends up to four months a year in India training pastors, caring for orphans, working in slums, teaching churches and sharing the Gospel with the unreached in the Himalayas. Johnson and his wife, Lauren, live happily together with their yellow lab, Nola, in Laurel. On Friday nights, Johnson is the voice of the Laurel Golden Tornadoes on 99.3 Super Talk Radio.

Johnson delivered an entertaining and at times heart-gripping speech that expressed his reason for supporting the ministry, from a personal example and story about the choices people make and how the Choices Clinic of Laurel ministry helps people make those choices. Focusing on the statement “A life



Luke Johnson of Laurel was the keynote speaker. Photo/Linda Cranford

can be lived if only given the choice, and someone must make that choice,” he shared his story.

“Thirty-three years ago someone made a choice, and it has impacted me till this day,” began Johnson. “My time began March 2, 1983. I was put up for adoption. I stayed in a foster home for the next month, and on April 7, 1983, I found myself in the Free State of Jones at Route 10, Box 80, at the home of Joe and Jean Johnson.”

Johnson said that the culture of today too often thinks that pregnancy is a crisis, and the ministry is changing its name because “we have to understand that pregnancy is not a crisis; pregnancy is an opportunity.”

At times funny and other times serious, Johnson described events of his life including how he was able to stand in front of his high school classmates, in his West Jones Mustang letter jacket, and share the Gospel of Christ with them and of how he has been able to share the Gospel with people here in the U.S. as well as unreachable people in the depths of foreign countries. His work in India includes training others to be pastors in their own country. He described the many

miracles God has performed through him.

“We’re here tonight to give lives like mine a chance to live,” said Johnson. Repeating his talk’s main focus statement he said, “A life can be lived if only given the choice, and someone must make that choice.” Many lives have been changed because of the choice his biological mother made 33 years ago.

He concluded by reading a letter from his biological mother that was recently discovered in a Bible she had left for him when she gave him up for adoption. The letter expressed her love for him throughout her pregnancy, and that her choice to give him up for adoption was an act of love. The ministry’s 2017 goals include increasing the total volume of clients from 170 to 680 (a 400 percent increase), increasing monthly pregnancy tests from 8 to 32, increasing the number of male clients from <1 to 8 per month, and increasing clients from surrounding counties from 15 percent to 30 percent of total clientele.

“This is God’s work,” said Harbaugh, referring to the ministry. “And, he has abundantly blessed. This is just the beginning, and there is so much more!”

Laurel’s Kendall Breland makes history

By Dale McKee

Texas A&M is 6-0 for the first time since 1994 after a nail-biting finish Saturday afternoon over Tennessee. A&M got over the hump after losing a two-touchdown lead over the Vols in their home stadium. The Aggies’ quarterback, Trevor Knight, finished the game with two TD passes and three rushing touchdowns. The game was played before the second largest crowd in A&M history. Tennessee, on the other hand, had their “luck” finally run out. Through the first five games, Tennessee manufactured comeback wins as they created turnovers. The Volunteers lost the turnover battle in this game as they lost five of six turnovers. Strange thing is that they almost won the war but lost in two overtimes to the Aggies.



Laurel girl makes history

Laurel’s Kendall Breland made Mississippi high school football history last Friday night with her one-yard run for a TD in the Tornadoes 61-14 win over Jackson Wingfield.

Mangum honored by SEC

Magnolia Bank President Kris Mangum is one of 14 members of the 2016 SEC Football Legends class, a collection of former football standouts who will be honored at events surrounding the SEC football championship game in Atlanta on December 3 at the Georgia Dome. Mangum, a native of Magee, was an Ole Miss All-American tight end in 1996 and was a two-time All-SEC performer.

World Series Night at Mississippi HoF

The Mississippi Sports Hall of Fame and Museum will host a World Series viewing party for the opening night of the 2016 World Series, which is October 25. The lineup includes visits by several former major league players. Ex-MSU players Jay Powell and Jeff Brantley and St. Louis Cardinals third base coach Chris Maloney will attend the night’s festivities, along with Jake Gibbs and Joe Gibbon of Ole Miss. Long-time minor league coach Stan Cliburn, along with USM’s Chad Bradford and DSU’s Barry Lyons, will discuss their post-season play at the event. Tickets are \$50 for the event that will begin with a barbecue dinner at 5:30 p.m. and then followed at 6:30 p.m. by a question-and-answer session. Then the audience will watch game one of the Fall Classic. Contact the Mississippi Hall of Fame for more information.

Sanderson Farms Golf

The Sanderson Farms Championship will honor Mississippi first responders with two tickets to the October 24-30 golf tournament at the Jackson Country Club. First responders will show their official IDs to receive one pass for themselves and one pass for a guest at the Will Call window. Mississippi’s first responders include fire rescue, EMT/EMS employees, law enforcement officers and 911 dispatchers. The Wednesday Pro-Am is free to everyone. Youth under 17 are free each day with a ticketed adult.

Contact Dale at ddmckee18@yahoo.com

Who’s in charge here?

The most interesting SEC news last week was the cancellation of the LSU at Florida game. The game was postponed indefinitely because of Hurricane Matthew. This game needs to be played, and the SEC Commissioner Greg Sankey needs to get it done.

Both the MSU and USM fans were probably very disappointed in their teams’ play last Saturday. Both have big challenges this week when MSU goes to BYU and USM gets to experience Death Valley in Baton Rouge against LSU. Ole Miss rested last Saturday but will have another challenge at Arkansas this Saturday night.

How about them Cowboys?

The Dallas Cowboys matched their victory total for last year with their fourth win Sunday. The Cowboys defeated the Cincinnati Bengals, 28-14, to improve 4-1 on the young season. Dallas has not had quarterback Tony Romo for any of the regular season games, and for the last two games ace receiver Dez Bryant has not played. But the Cowboys have probably one of the best running backs in the game in Ezekiel Elliott, and, of course, they have Dak Prescott. Both have benefitted from having one of the NFL’s best offensive lines.

Butler Dental
 Across from Court House, Butler, Alabama
 Julie Utsey, D.M.D.P.C.
 General Dentistry
 205-459-2700 1-888-851-8512
 Tuesday thru Friday 8 a.m. - 5 p.m.

- ONE DAY DENTURES
- PARTIALS AND EXTRACTIONS
- FREE CONSULTATIONS

	Single	Set
Set Standard Dentures.....	\$200.00	\$300.00
Set Deluxe Dentures.....	\$350.00	\$600.00
*Reline Included: Savings of \$130.00 per unit		
Set Custom Deluxe Dentures	\$550.00	\$1,000.00
*Reline Included: Savings of \$130.00 per unit		
Cast Metal Partial - \$625.00	• Acrylic Partial - \$200.00	
• Extractions - \$100.00	• X-Rays Included	
• Simple Extraction - \$70.00	• Surgical - \$100.00	

LAYAWAY THAT PERFECT CHRISTMAS GIFT!
 AT
HOEFLICH
 WHOLESALE FURNITURE CO.
CRAZY QUILT MATTRESS SETS
 TWIN..... \$129.99
 FULL..... \$149.99
 QUEEN... \$189.99
 710 STATION ST. • WAYNESBORO
601.735.6050



OCTOBER 14-22

SOUTH MISSISSIPPI FAIR
 LAUREL 2016 FAIR



97th EDITION

somissfair.com

FREE PARKING

LAUREL, MS FAIRGROUNDS
Exit 93 off I-59

www.somissfair.com
DAILY ADMISSION:
\$5.00 (under 48" FREE)
GATES AND RIDES OPEN:
 Weekdays at 5 p.m. / Sat & Sun at Noon

OPEN FOR LUNCH
MON - FRI • OCT 17-21
11 A.M. - 2 P.M. FREE ADMISSION

Friday, October 14, 2016

ADMISSION DISCOUNT: 5 P.M. - CLOSE - UNDER 12 FREE
ARMBANDS: 5 P.M. - 10 P.M. \$20 (ARMBANDS WILL NOT BE SOLD AFTER 10 P.M.)
MIDWAY CONCERT STAGE: 6-11 P.M. THE CLASSIX'

Saturday, October 15, 2016

ADMISSION DISCOUNT: NOON - 3 P.M. • UNDER 12 - FREE
ARMBANDS: NOON - 3 P.M. \$20 • 3 P.M. - CLOSE \$30
LAWN MOWER PULL AT PULL TRACK 2 P.M.
MIDWAY CONCERT STAGE: 1 - 5 P.M. COLOR BLIND
6-11 P.M. CHAMPAGNE JAM

Sunday, October 16, 2016

ARMBANDS: NOON - CLOSE \$30
MINIATURE HORSE SHOW 2 P.M. MAGNOLIA CENTER
MIDWAY CONCERT STAGE: 2-8 P.M.
THE BIBLETONES • 2ND MILE • THE LEFEVRE QUARTET

Monday, October 17, 2016

ADMISSION DISCOUNT: 5 P.M. - 7 P.M. - \$5 ADMITS 2 FOR THE PRICE OF 1!
ARMBANDS: 5 P.M. - CLOSE \$25.00
MIDWAY CONCERT STAGE: 6:30-10 P.M. DR. ROCK

Tuesday, October 18, 2016 - B95 NIGHT!

ARMBANDS: 5 P.M. \$25
MIDWAY CONCERT STAGE: 6-10 P.M. THE STRAYS
MAGNOLIA CENTER - 8 P.M. RESTLESS HEART

Wednesday, October 19, 2016

SR CITIZENS & ESS FIELD TRIP - 9A- 2P (EXHIBITS OPEN FOR VIEWING)
ARMBANDS: 5 P.M. - CLOSE \$20
MIDWAY CONCERT STAGE: 6:30-10 P.M. THE MoJEAUX BAND

Thursday, October 20, 2016

SCHOOL FIELD TRIP DAY - 9AM- 2PM (EXHIBITS OPEN FOR VIEWING)
ADMISSION DISCOUNT: 5 P.M. - CLOSE - 12 & UNDER FREE
ARMBANDS: 5 P.M. - CLOSE - \$30 • RIDE SPECIAL 2 FOR 1
MIDWAY CONCERT STAGE: 6:30-10 P.M. THE MoJEAUX BAND
MAGNOLIA CENTER - 8 P.M. JEFF BATES

Friday, October 21, 2016

ARMBANDS: 5 P.M. - CLOSE - \$30
MIDWAY CONCERT STAGE: 7 P.M. - 12 A.M.
COMPOZIONZ & LOVE NOTEZ

Saturday, October 22, 2016

ADMISSION DISCOUNT: NOON - CLOSE - 12 & UNDER FREE
ARMBANDS: NOON - CLOSE \$30
SWINE/LAMB/GOAT SHOW 9 A.M. - CONLIFF SHOWBARN
CATTLE SHOW..... 10 A.M. - MAGNOLIA CENTER
MIDWAY CONCERT STAGE: 2 P.M. - 4 P.M. GWEN'S MUSIC STUDIO
6 P.M. - 11P.M. 84 WEST



ART BUILDING

- 4-H Exhibits, Quilt Exhibits
- Fine Arts Competition
- Horticulture Show

AG BUILDING

- Crop Exhibits
- 4H & FFA Exhibits
- Shop Exhibits
- Jones Co. Fire Council

WILDLIFE BUILDING

- FFA Children's Barnyard

- * MR. SILLY SOCKS
- * ALL THINGS WILD
- WHITE TIGER DISCOVERY
- * AIRMUTTS K-9'S IN FLIGHT
- * GRANDPA CRATCHET
- * EMERSON PIG RACES
- * MECHANICAL BULL
- * FFA TRACTOR PULL
- * JONES COUNTY
- MINIATURE HORSE SHOW
- * RED RIBBON WEEK DRUG HOUSE
- DYING TO LIVE MINISTRY
- * EMERSON PETTING ZOO
- * EMERSON PONY RIDES
- * JUNIOR LIVESTOCK SHOWS

OUTDOOR STAGE

- THE CLASSIX'
- COLOR BLIND
- CHAMPAGNE JAM
- THE BIBLETONES
- 2ND MILE
- THE LEFEVRE QUARTET
- DR. ROCK
- THE STRAY'S
- THE MoJEAUX BAND
- COMPOZIONZ
- LOVE NOTEZ
- GWEN'S MUSIC STUDIO
- 84 WEST

WADE SHOWS, INC. PROVIDER OF MIDWAY RIDES AND ENTERTAINMENT
PROGRESS ONE SMILE AT A TIME
 CHECK THIS WEBSITE FOR RIDE RESTRICTIONS
www.wadesshows.com

Prepare vehicles for harsh weather

Submitted

As the seasons change, motorists must take steps to safeguard their vehicles, especially when the season changes from fall to winter. Each winter, many vehicles are subjected to sub-zero temperatures, snowfall and icy roads, and such conditions can take their toll on vehicles over time. Taking steps to prepare vehicles for winter weather is a vital step

that can make cars and trucks safer for drivers and their passengers.

Battery

Old batteries should be replaced before winter begins. Without a strong, properly functioning battery, engines cannot turn over. Most batteries last between three and five years. However, extreme cold can compromise batteries, especially

those that have been around awhile. Batteries are made up of acid and water, and cold temperatures can freeze the water, thereby affecting battery performance. According to AAA's Automotive Research Center, at 32 F, the average battery loses 35 percent of its strength. Newer batteries can be protected by starting the vehicle each day to warm up and recharge the battery. Let the car run

for at least 10 minutes if you cannot take an extended drive.

Exterior maintenance

Keeping a car waxed and sealed can help maintain a durable exterior finish. This includes not only the paint, but the rubber and vinyl parts of the car's exterior.

Winter is a good time to switch to a heavy-duty synthetic wax that can shield against water and road salts. High-quality sealants can be used on bumpers, trim and rubber door seals as added protection. Speak with an automotive retailer or even the car dealership if you are unsure which products will make your car's parts most durable for winter weather.

Do not stop washing your car just because the weather is cold. Slushy, wet roads and snow-melting salts can speed up the formation of rust or other decay on the undercarriage of the vehicle. These materials will need to be periodically cleaned off. Flush the underside of the vehicle whenever possible, taking advantage of any dry, slightly warmer days.

Tire pressure

According to the automotive retailer Pep Boys, vehicle tires lose a pound of air pressure for every 10-degree drop in temperature. Many modern cars will alert to changes in air pressure, and drivers should be diligent in maintaining the proper tire pressure. Fuel economy as well as handling ability can decline when tires are not inflated properly. Tires can be refilled at many gas stations for little cost.

Wipers

Visibility is key in hazardous weather conditions, and keeping the windshield clean is a priority. This means ensuring there is enough windshield wiper fluid in the car and that it is a product that will not freeze.

Wiper blades can freeze and crack in the winter. Older blades may be more susceptible to damage. It's a worthy investment to replace existing wiper blades at the start of each winter. When vehicles are parked, pull the wipers off of the windshield to safeguard them from sticking and cracking.

Cold weather requires drivers to amp up their vehicle maintenance routines. Consult with a mechanic or automotive retailer for more ideas and products that can help your vehicles operate safely and efficiently this winter.

SHOP ONLINE 24/7 AT HANKINSMOTORS.COM



2007 BUICK LUCERNE CXL
3.8L V-6, LUXURY PACKAGE
STOCK# U-3954
"Your No Hassle Price"
\$6,995*



2009 GMC SIERRA 1500 SLE
4WD, CREW CAB, OFF-ROAD SUSP. PKG.
STOCK# U-3942
"Your No Hassle Price"
\$12,910*



2009 GMC SIERRA 1500 SLE
4WD, CREW CAB
STOCK# U-3949
"Your No Hassle Price"
\$17,910*



2010 NISSAN MURANO SL
PREMIUM PACKAGE, MOONROOF
STOCK# U-3953
"Your No Hassle Price"
\$12,910*



2015 CHEVROLET CRUZE LT
38 MPG*, MYLINK AUDIO SYS., 18K MILES
STOCK# U-3912
"Your No Hassle Price"
\$14,510*



2012 CHEVROLET SILVERADO
1500 LS, 2WD, CREW CAB
STOCK# U-3955
"Your No Hassle Price"
\$16,910*



2014 GMC SIERRA 1500 SLT
4WD, CREW CAB, 1-OWNER, LOCAL TRADE,
ALL TERRAIN, 42K MILES STOCK# U-3935
"Your No Hassle Price"
\$35,510*



2011 GMC YUKON SLT
1-OWNER, LOCAL TRADE, CHROME PKG
STOCK# U-3945
"Your No Hassle Price"
\$21,910*



2005 GMC YUKON XL SLT
DVD PLAYER, POWER SUNROOF
STOCK# U-3901
"Your No Hassle Price"
\$7,610*



2014 CHEVROLET CAPTIVA LTZ
LEATHER, 42K MILES
STOCK# U-3883
"Your No Hassle Price"
\$15,510*

2016 CHEVROLET CAMARO

- 2DR CPE 2SS •6.2L V-8
- 2SS PREF. EQUIP. GR. •MEMORY PKG.
- REMOTE KEYLESS ENTRY •MY LINK AUDIO SYSTEM WITH NAVIGATION
- PREMIUM BOSE SYSTEM STK# C-493

M.S.R.P. \$46,205^{00*}
"YOUR NO HASSLE PRICE"
\$35,905^{00*}



*Plus Tax, Title & Fees. All rebates to dealer. See Dealer for all Details.

2016 CHEVROLET TAHOE

- 5.3L ECOTEC H3 V-8
- SUN, ENTERTAINMENT AND DESTINATION PACKAGE •PASSIVE ENTRY SYSTEM •MAX TRAILERING PACKAGE STK# T-2136

M.S.R.P. \$69,860^{00*}
"YOUR NO HASSLE PRICE"
\$61,615^{00*}



*Plus Tax, Title & Fees. All rebates to dealer. See Dealer for all Details.

2016 CHEVROLET MALIBU

- 1.5L TURBO 4 CYL •37 MPG*
- PASSIVE ENTRY SYSTEM
- REAR VISION CAMERA •MY LINK AUDIO SYSTEM WITH NAVIGATION STK# C-484

M.S.R.P. \$26,085^{00*}
"YOUR NO HASSLE PRICE"
\$21,385^{00*}



*Plus Tax, Title & Fees. All rebates to dealer. See Dealer for all Details. MPG=HWY

2016 BUICK ENCORE

- 33MPG* •NOISE CONTROL SYSTEM
- 1SB PREFERRED EQUIPMENT GROUP
- AUDIO SYSTEM WITH INTELLILINK

M.S.R.P. \$24,990^{00*}
"YOUR NO HASSLE PRICE"
\$19,990^{00*}



*Plus Tax, Title & Fees. All rebates to dealer. See Dealer for all Details. MPG=HWY

2016 BUICK VERANO

- 32MPG* •WHITE DIAMOND TRI COAT
- POWER SUNROOF •APPEARANCE PKG.
- AUDIO SYSTEM WITH NAVIGATION

M.S.R.P. \$27,775^{00*}
"YOUR NO HASSLE PRICE"
\$24,775^{00*}



*Plus Tax, Title & Fees. All rebates to dealer. See Dealer for all Details. MPG=HWY



Harris Hankins Owner
Joseph McMullan GM
Darren McGill Sales

All Prices Plus Tax, Title & Fees. See Dealer For All Details. Pictures for Illustration Purposes Only. MPG=HWY WAC - With Approved Credit



Come See Us At Hwy 15 South Bay Springs, MS. or visit our website at www.hankinsmotors.com

Harris Hankins Motors

Your No Hassle Dealer

HWY. 15 SOUTH BAY SPRINGS, MS
www.hankinsmotors.com

601-764-4552

LU1375