Residential Customer

PRST STD
U.S. Postage Paid
Exchange, Inc.

p.o. box 490
Fayetteville, TN

Exchange™

buy and sell online www.Exchange931.com

Place Ads with Your Mobile Phone on www.Exchange931.com or call 359-1994

2017 Copyright Exchange, Inc.

January 11, 2017 : Vol. XXXVIII : #2 Lewisburg Every Mailbox, Every Wednesday

The signs of a heart attack can be different in women.

In fact, some women can experience a heart attack with no chest pain at all. So know the signs. If you feel them, get to an emergency room – fast. Call 911 and count on the Nationally Accredited Chest Pain Centers at Tennova Healthcare for emergency heart care.

Nationally Accredited Chest Pain Center

Trust the team I trust. Tennova™ Healthcare

Tennova.com

Rental Property

We deliver quick results.

Find or rent property through Exchange. Our print edition and website give renters and property owners the best place to connect.

Place your Rental ad on our website or call your local number below.

www.Exchange931.com

Exchange

Mailed Distribution Area

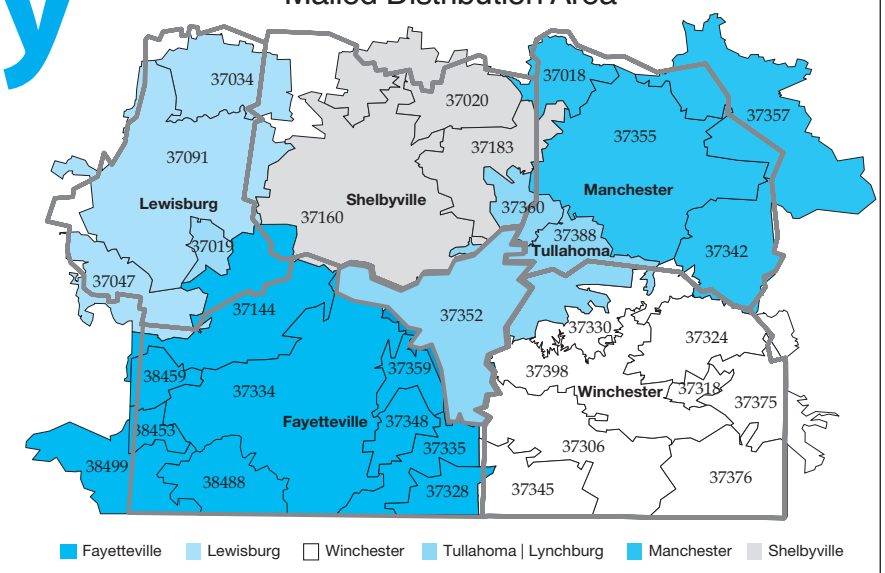

Fayetteville	Lewisburg	Manchester	Shelbyville	Tullahoma	Winchester
433-9737	359-1994	728-3273	684-1285	455-1360	968-1144

All Six Local Editions Have The Same Word Ads

Animals

FREE NEUTERED MALE BARN CAT, current on vaccinations, skittish around new people, but very sweet, vet reference required, free to a good home. (931)308-3151.

LOST DOG, answers to "Izzy", white and grey Maltipoo, missing since 12-29-16, lost in Hilldale Subdivision between South Lincoln Ballpark and Jenkins Road, Fayetteville. (256)698-0864.

LOST SMALL MULTI-COLORED female Jack Russell/Beagle mix with green line on tummy from being spayed, missing since 12-29-2016 around Mapco on West Lincoln and Cedar Lane. (931)247-8365.

2003 POLARIS ATV for sale, 330cc Magnum, 2WD, no damage, needs tune-up, $995. Taft, TN. (207)232-7479.

BEECHGROVE KENNELS. Better concept for animal care. ** Cat rooms. Huge regular kennels. Luxury bedroom suites. Acre play area.**

****

Check out the difference!! www.beechgrovestableandkennels.com; (931)607-9001.

TOP QUALITY BLACK GELBVIEH BULLS for sale, 16-27 months, from $1,100. (931)389-9163.

HOTT DOGZ GROOM SALON, Manchester. Where seasoned experience meets affordability, use exclusive clipper-vac system. Boarding available. Check out our work on Facebook! (931)588-2512; or, cell #(615)995-8406.

FREE MALE BEAGLE HOUND to a good home, other dogs are mean to him. (931)408-0551.

WANT TO BUY HAY, round rolls or square bales. Call, (931)732-4821; (931)703-0523.

WANT TO BUY: Goats, sheep, chickens and guineas. Call, (931)427-8477; (256)777-0065.

GREAT PYRENEES-ANATOLIAN SHEPHERD GUARD DOG PUPPIES for sale, $125 each. No Sunday calls. (931)692-3333.

MEAT HOGS for sale, 300lb.-350lb., $200 each. (931)446-4986.

HEELER/AUSTRALIAN SHEPHERD MIX PUPPIES for sale, 3/4 Heeler, 1/4 Aussie, 4 months old with shots, 2 males and 1 female who need good homes, $60. (931)394-4165.

FOR SALE, MIXED Alapaha/Pit Bulldog puppies, $300 each. (931)703-1497.

PAMPERED PAWS GROOMING SALON AND BOARDING FACILITY. Making Lincoln County beautiful one dog at a time! Pickup/delivery options available. Call Julie, (931)433-6939.

FREE KOI FISH to a good home, large size, 10", has overgrown our aquarium. (931)273-7119.

GOLDEN PALOMINO TN WALKING HORSE for sale, two years old, Chance Blood and Armsdangers Wonder Woman, $995. (931)570-1038.

COCKATIELS, handfed baby Cockatiels, many colors. We also take in unwanted birds. Text preferred, (931)952-1230; (931)409-7001.

FREE MALE BOXER/ENGLISH POINTER MIX. Duke is 6 months old, has all shots, an absolute sweetheart, good with cats, dogs, horses, not with chickens. Belvidere. (615)519-0000.

JERSEY HOLSTEIN BULL, 11 months old, $600 negotiable. (931)408-4365.

GREAT PYRENEES PUPPIES for sale, $100 each. (931)455-4985.

TWO PUREBRED ANGUS BULLS, 2 yrs. old, 1,500#, semen checked, calving easy, $1,800 each; also, registered Angus bull. Tullahoma. (615)979-2021.

ONE YEAR OLD FEMALE CHIHUAHUA for sale, spayed, very good dog, house broken, I have allergies, cant keep, $150. (931)563-7686.

DOG TRAINING CLASSES, Tullahoma Kennel Club beginner obedience/conformation, 6 week class, Mondays, January 16-February 20. More information, (931)455-6011; jmwgiant@hughes.net.

Animal Accessories

CLIPPERS/EAR TRIMMERS for sale, Stewart by Oster Clipmaster clippers/ear trimmers, $100/both; hoof tools, 3 piece, and nose twist, $30. (931)308-8103.

DOG HOUSES for sale. Price reduced. Truck wood dog box and two large dog houses, $125 or best offer. (931)308-8103.

EQUESTRIAN ATTIRE, ladies' 3 piece saddle seat suit by Reed Hill, black, reversible vest, excellent condition, $159. (931)649-3023.

EQUESTRIAN ATTIRE, ladies' 3 piece saddle seat suit, size 12, black, new $450, excellent condition, $159. (931)649-3023.

Announcements Bedford County

AUCTION. We buy and sell estates. S and V Auctions, every Saturday, 6:30p.m., 1111A Madison Street, Shelbyville. More information, call Jimmy Anderton, (931)703-0622.

AUCTION, Saturday, Jan 14 at 6 p.m., at HideAway Auction Barn, 644 Thompson Creek Rd. (Hwy 276), Shelbyville, TN 37160. We have a lot of antique tools, antique furniture, depression glass, old china, linens, cast iron, collectibles, and much more. For photos, go to www.auctionzip.com. TN FL #5700. (931)857-3377.

AUCTION BUSINESS for sale, NOT the Building, only the Established Business, personal property and contacts. Call for more details, (931)212-6169.

Announcements Coffee County

MILLERS POND, MANCHESTER, 6542 McMinnville Highway 55 East. Crafters wanted. Gazebos on lot on sale; 7x9 tea house, $3,200; live-in cabins; pavilions; pergolas; playsets; Adirondack furniture; carports. Store hours vary. (931)723-3448.

M's FLORAL CREATIONS DESIGN: Cemetery flowers; cemetery vases, angels, wreaths, etc. Hours 1:30p.m.-8p.m., 30 Bains Road, Hillsboro, TN. (931)409-3494.

WELDING & FABRICATION SHOP. B-Line Welding & Fabrication is OPEN! We can handle any job, large or small, aluminum or metal! Stop by and get a price today! (931)723-4561. Located at 1186 Murfreesboro Highway, Manchester, TN. Friend us on Facebook!

***LOST*! Hunting jacket lost out of back of truck, in Tullahoma, near Marbury Road, Washington Street area. (931)434-3114.**

NEW ANTIQUE MALL, 72+ vendors, Buy-Sell-Trade-Estate Sales, 410 Woodbury Hwy., Manchester, TN, formally Antique World. Booth space available. (931)728-4007.

TREE RIPE APPLES still available at Bains Orchard! Red & Yellow Delicious, Pink Ladies and Rome Apples, 2163 Bains Road, Hillsboro, TN. (931)596-2492.

APPLIANCE REPAIR SERVICE. Servicing all major brands. Parts for sale, many in stock & will order. 4660 New Tullahoma Hwy., Manchester. (931)728-2261.

TENNESSEE ACADEMY OF FIREARMS. State Certified, Concealed Carry Permit Classes for only $35 each. We have Classes almost every weekend, located in the Coffee County Veterans Association Building, 130 Shelton Rd., Manchester, TN (5 minutes from Walmart). Gun rentals available. Ammo included when you rent our pistols. For more information you can visit our website: www.TennAcademy.com; or, text/call, (931)273-3040. "Gun Safety, Concealed Carry & Defense, all starts with proper training!"

PATCH MANOR LUNCH DATES Thursday, January 19, 11a.m.-2p.m., reservations for tables of 2, 3, 4 people. (931)728-4430. No credit/debit, please.

NOTICE. Rollins & Sons is having a public auction to recover fees associated with the following vehicle: Vin# 1G1ND52J916231306. January 28, 2017. 9:00a.m.

SUBOXONE CLINIC Treating addiction, On-site counseling included. Available 24/7 by phone, (931)222-4075. Team approach.

USED FURNITURE AND MORE! Check us out first, save big, Wizard of Odds and Ends, 420 E. Lauderdale. (231)233-8545.

CLOTHING GIVEAWAY at Fredonia Church of Christ on Matts Hollow Road, Manchester, rescheduled January 14, 9a.m.-11a.m. Lots of coats. All size clothing.

Envelope Special
Color Print Return Address
Free Shipping
100- #10 Regular-$39
200- #10 Regular-$50
Call us for quotes on larger quantities, black print, or other printed items. (931)728-8081.

Announcements Franklin County

HAVE A PROBLEM? I will meet with you for an hour in my office and give you a plan for free. Your first session is always free, life coach, certified Christian hypnotist. (931)580-5567.

THIS and THAT THRIFT STORE, 204 North Porter, behind Bates Foods, Winchester, Tuesday-Saturday, noon-5p.m. Rada cutlery; used furniture; jewelry; glassware; all size clothing; and more. Donations welcome. Debit/Credit cards accepted. (931)307-3836.

CHANGE YOUR LIFE FOR LESS. New Year's Resolution Special Through February. 10% off Stop Smoking, Weight Loss, or any New Year's Resolution. Bring a friend for more savings. (931)580-5567.

WEAVER FARMS HOME RAISED MEATS. Home raised beef and pork! Winter Market Schedules: Trinity Lutheran Church, Tullahoma, Wednesdays, 7 a.m.-11:30a.m.; Saturdays, Winchester Farmers Market, 7a.m.-noon. Available at farm by appointment, 1356 Deans Shop Road, Estill Springs; or call, (931)703-1697; (931)596-4647. No MSG, hormones, antibiotics.

Announcements Lincoln County

WESTERN, SQUARE, AND LINE DANCE CLASSES, begin Thursday, January 19, Fayetteville Recreation Center, 1203 Winchester Highway, 6:45-8:45 p.m. Charles Mann, (931)993-0236; (931)993-9954. Classes free in January.

FARMERS MARKET, Fayetteville, every Thursday, Friday, Saturday, 8a.m.-Noon, selling country sausage, ribs, more; also for sale, one year old country ham, salt cured. (931)625-5672.

FREE CLOTHING, SHOES, HOUSEHOLD ITEMS, ETC. for the needy. The Mission at Gum Springs Baptist Church, located off Highway 64, 1 mile east of Jeff's Market, open every Thursday, 8a.m.-2p.m. Operated by Linda Martin.

DIXIELAND BBQ
Hickory smoked meats, fresh sides daily, burgers, taters and more, homemade desserts, beer. Monday-Friday, 10:30a.m.-6p.m., 1436 Winchester Highway, Fayetteville. (931)227-4197.

FREE CLOTHING! All sizes-all ages: male, female, infants. Old Time Christian Outreach Center, 1992 Pulaski Highway 64 West, Fayetteville, at The Father's House Church, Tuesdays, 9a.m.-3p.m. (931)625-2352.

Announcements Out of Area

1966 CHEVY PICKUP for sale, stepside, short bed, $9,900. If not sold, will be at Nashville Autofest, January 21 & 22 at the Nashville Fairgrounds (502)345-7717.

Viagra & Cialis. 50 pills for $95. 100 pills for $150. Free shipping. No prescriptions needed. Money back guaranteed! 1-877-743-5419. nani

1934 FORD for sale, completely restored, $65,000. If not sold, will be at Nashville Autofest, January 21 & 22 at the Nashville Fairgrounds. (502)345-7717.

Automotive Accessories

17" AND 14" TIRES for sale, all tires 90% to 95% tread, 245-60x17, 225-55x17, 185-60x14, 205-70x14, $200 and up. (931)703-1130.

15" TIRES for sale, all tires 90% to 95% tread, 265-70x15, 235-75x15, 235-70x15, 215-70x15, 215-70x15, 205-60x15, 195-60x15, $200 and up. (931)703-1130.

CAMARO CENTRAL is now offering high quality Chevelle, Firebird & Nova products. Will be FREE delivery to Nashville Autofest, January 21 & 22 at Nashville Fairgrounds. www.camarocentral.com; or, 1-800-990-1969.

BUCHANAN USED TIRES, $25 per tire, (sizes 13-20). Mount/balance extra. Winchester Road, North of New Market. Monday-Friday, 8:00a.m.-5:00p.m. (256)379-4756.

4'x8' TILT UTILITY TRAILER for sale, new wood floor, 14" tires, lights, new jack, $550. Manchester. (931)723-4795.

16" TIRES for sale, all tires 90% to 95% tread, 265-70x16, 265-75x16, 245-70x16, 245-75x16, 235-70x16, 225-75x16, 225-60x16215-55x16, $200 and up. (931)703-1130.

400 TURBO CHEVROLET TRANSMISSION WITH TRANSFER BOX for sale, 400 turbo transmission with 4WD transfer box attached, excellent condition, $650. Great Deal! (931)691-4547.

5'x8' HEAVY-DUTY TILT UTILITY TRAILER for sale, with good wood floor, good 480x12 tires, with spare tire and wheel, lights, jack, new paint job, $650. Manchester. (931)723-4795.

PICKUP TOOLBOX for sale, aluminum toolbox to fit standard size pickup, good condition, no dents, used very little, $150. (931)637-4475.

ALUMINUM WHEELS for sale, set of four, 16 inch, 6 lug hole, Chevrolet aluminum wheels, $150. (931)637-4475.

NEED TO BUY A RIM FOR A 2009 CHEVROLET IMPALA, 16" tire rim needed. Please call, (931)596-3211.

TRAILERS FOR SALE! B-Line Welding & Fabrication also offers trailer repairs and sales! Inventory changes daily, so stop by and see what we have! Located at 1186 Murfreesboro Highway, Manchester, TN. (931)723-4561.

List Unlimited Items
Exchange931.com

NOW HIRING

Brown Trucking is looking for Company Drivers & Owner Operators.

Brown requires:

- 3 years of tractor trailer experience OTR or Regional (Multiple states) in the last 4 years
- No more than 2 moving violations in the last 3 years
- No DOT reportable preventable accidents.
- No DUI or Felonies

Brown Trucking

Contact:

Randy Harris

423-280-6206

HUGE ON-LINE AUCTION

09 Ford F-150 • Tractor & Loader
Truck Load Tools from a Business Liquidation
Nice Furniture • Old Collectibles • Much More!

Bid at VanMassey.com

Over 1000 Items Selling!!

Bidding Ends Thursday, January 19 • 7:00 P.M.
Pick-up: Next Day • 1:00 P.M. - 5:00 P.M.
Preview Day: Monday, January 16 • 3:00 P.M. to 5:00 P.M.

Location: 301 E. Market St., Fayetteville, TN

Van Massey
Broker/Auctioneer

VanMassey AUCTION & REALTY
www.vanmassey.com

104 E. College St.
Fayetteville, TN 37334
931-433-8686

NAA Auctioneer AL Lic. #1289
TNA TN Lic. #1711

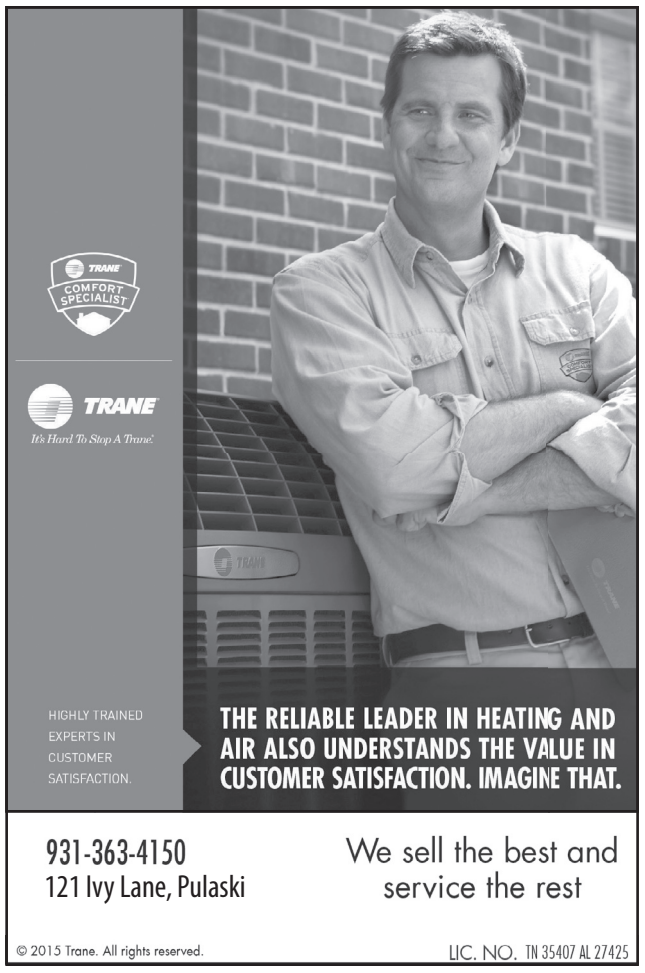

931-363-4150
121 Ivy Lane, Pulaski

We sell the best and service the rest

© 2015 Trane. All rights reserved.
LIC. NO. TN 35407 AL 27425

PIONEER AMP AND SPEAKERS for sale, 800 watts Pioneer amplifier and two Pioneer super woofers with all hardware, $200. Photo on Exchange931.com. (931)469-0324.

Cars / Trucks

1998 MAZDA B2500 SPORT for sale, 2-WD, toolbox/key, new tires, great condition mechanically, Pioneer radio/remote, tow package, $2,900. (931)455-3260.

WE BUY JUNK CARS AND TRUCKS. We also buy running vehicles. Will remove vehicles from your yard! (931)251-3005.

JUNK BATTERIES, buying junk lead acid batteries, car, truck, boat, ATV, etc. (931)607-9653, if no answer please leave message. Thank You!

PRE-OWNED 2005 Ford F150 XLT, 4x4, 5.4 engine, automatic transmission, very clean, good tires, 108K actual miles, STK#R070, TNDL#2248, $10,900 plus TTL. (931)625-3434.

Cars/trucks wanted!!! All makes/models 2000-2016! Any condition. Running or not. Top $$$ paid! Free towing! We're nationwide! Call now, 1-888-985-1806. cadnet

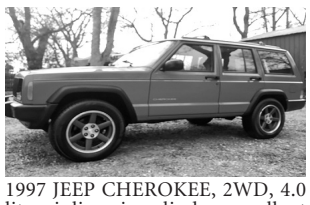

1997 JEEP CHEROKEE, 2WD, 4.0 liter, inline six cylinder, excellent condition inside/out!! Must see, fun to drive, Shelbyville, $2,400. (931)536-5929.

JUNK CARS AND TRUCKS wanted, running or not, top dollar paid. Call, (931)625-6130.

THE FOLLOWING VEHICLE will be disposed of if not claimed and charges paid by owner, 1994 Honda Accord, 1HGCD5652RA178762, Auto Service Center, 1109 Hillsboro Blvd., Manchester.

1996 NISSAN 200SX for sale, two door, interior and exterior in good condition, it runs, but needs some work, $300 firm. (931)205-3786.

FIREBIRD CENTRAL

Will be at Nashville Autofest, January 21 & 22 at the Nashville Fairgrounds! Will deliver parts at the show for FREE!! (859)408-2004.

1996 ECONOLINE VAN for sale, with ladder rack, $1,500; Craftsman chainsaw, Skil saw, several work tools. (931)728-0958; or, (931)581-8211.

Donate your car to veterans today! Help and support our veterans. Fast - Free pick up. 100% tax deductible. Call, 1-800-245-0398. nani

2012 45TH EDITION CAMARO CONVERTIBLE, black in color, loaded, roll bar, excellent condition, less than 24,000 miles, $30,000. (931)557-5038.

PRE-OWNED 2013 Chevrolet Impala, loaded and very clean, 59K actual miles, STK#R059, TNDL#2248, $10,900 plus TTL. (931)625-3434.

Cars/trucks wanted! All make/models 2000-2015! Any condition. Running or not. Competitive offer! Free towing! We're nationwide! Call now, 1-888-416-2330. nani

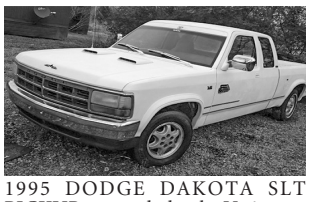

1995 DODGE DAKOTA SLT PICKUP, extended cab, V-6, new paint, good tires, runs good. Asking only $1,500, Shelbyville. (931)224-6719.

1966 CHEVY PICKUP for sale, stepside, short bed, $9,900. If not sold, will be at Nashville Autofest, January 21 & 22 at the Nashville Fairgrounds (502)345-7717.

PRE-OWNED 2006 Chevrolet Equinox SUV, 4 door, very clean in and out, 95K actual miles, good tires, STK#R046, TNDL#2248, $5,900 plus TTL. (931)625-3434.

1996 LINCOLN TOWN CAR, good condition, new battery, new brakes, new shocks, like new tires, $1,495 or best offer. (256)990-0011.

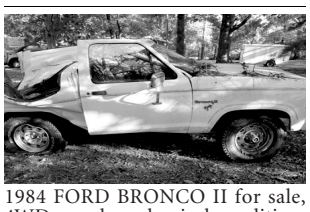

1984 FORD BRONCO II for sale, 4WD, good mechanical condition, tree fell on cab, $700 or best offer. Call Jimmy, (931)308-6709.

THREE MINI VANS: 2007 Chrysler Town & Country, $3,300; 2005 Dodge Grand Caravan, SXT, loaded, $3,100; 2005 Dodge Grand Caravan, 143K, sunroof, leather, $4,200. (931)222-9879.

2003 HONDA ACCORD for sale, V6, automatic, leather, power windows, doors, locks, heated and power seats, dark blue, excellent condition, 126,000 miles, $5,300. Toney, AL. (864)399-2353.

1997 PONTIAC FIREBIRD for sale, red, V6, automatic, T-Tops, gray cloth, looks and runs good, $147,000 miles, good tires and brakes, $3,000. (931)841-1566.

1934 FORD for sale, completely restored, $65,000. If not sold, will be at Nashville Autofest, January 21 & 22 at the Nashville Fairgrounds. (502)345-7717.

PRE-OWNED 2005 Buick LeSabre Limited, 87,000 actual miles, loaded, with leather, very clean, STK#R082, TNDL#2248, $5,900 plus TTL. (931)625-3434.

2002 KIA OPTIMA SE for sale, V-6, starts and runs only in reverse, lots of new parts, $300 firm. (931)434-9062.

2006 BMW 325ic, convertible, 2DR, black w/tan leather, automatic, CD/NAV/DVD, 95,000 miles, beautiful car! $10,900. (931)625-0245.

PRE-OWNED 2009 Ford Taurus SEL, 70,000 actual miles, loaded, with leather, sunroof, nice clean car, nice tires, STK#R081, TNDL#2248, $7,900 plus TTL. (931)625-3434.

NEED A WORK CAR? 2002 Mercury Sable, 108,000 miles, great condition, lots of extras, $1,900. (931)841-0407.

Cars/trucks wanted!!! Top dollar offer! Free towing from home, office or body shop. All makes/models 2000-2016. Same day pickup available! Call now, 1-800-761-9396. sapa

FOR SALE, 1996 Chevrolet Monte Carlo LS, needs head gasket, V6, 3.1, straight body, all the glass and good tires, $500. (931)205-6062.

1991 CHEVROLET S-10 for sale, 440,450 miles, can be sold whole or parted out, $250. (931)339-0348.

2005 Honda CR-V, 201,000 miles, runs great, $4,200. (931)581-9961; or, (931)455-1784.

1949 CHEVY FIVE WINDOW TRUCK for sale, no bed or running boards, 6-cylinder, $2,500. (931)247-4486.

Clothing and Accessories

BROWN LEATHER JACKET for sale, size men's 52, $30. (931)307-1990.

NINE SETS OF SCRUBS for sale, assorted colors, mediums, $54 for all. (931)967-7497.

USAF GREEN BOOTS, like new, Belleville, size 13 men's olive green leather, black 11EE steel toe shoes, $20. (931)728-3728.

OLIVE GREEN MEDIUM SCRUB SET for sale, Iguana olive green scrub set, medium drawstring pants, $10. (615)631-5306.

FAKE FUR COAT for sale, fits most, medium brown, full length, can see at Snow White Laundry, Tullahoma, $100. (931)455-7249.

FLORSHEIM STEEL TOE WORK SHOES for sale, size 10.5, exceeds ASTMF2413 and CSA, grade 1 toe protection, oil and chemical slip resistant, new in box, never worn, $50. (931)455-5219, leave message.

GEORGE DICKEL CARHARTT JACKET, men's medium cotton duck jacket, fleece lined, George Dickel embroidered logo, black/gray, $50. Lee, (404)317-3872.

MEDIUM SCRUB TOP WITH NAVY PANTS for sale, green scrub top with blue flowers, medium, with matching drawstring pants, $10. (615)631-5306.

CHEROKEE FLOWER SCRUB SET for sale, earth toned, flower scrub top, medium, with matching sage green pants, $10. (615)631-5306.

SIZE MEDIUM SCRUB TOP WITH PANTS for sale, green, tan, and brown, medium, scrub top with matching green, drawstring pants, $10. (615)631-5306.

CHEROKEE PRINT SCRUB SET for sale, earth colors, scrub top, medium, with matching green drawstring pants, $10. (615)631-5306.

GREY'S ANATOMY SCRUB SET MEDIUM for sale, rust colored, Grey's Anatomy scrub set, medium, drawstring matching pants, $10. (615)631-5306.

SIZE MEDIUM SCRUB TOP WITH PANTS for sale, flower scrub top, medium, with matching drawstring pants, $10. (615)631-5306.

STETSON WESTERN BLACK HAT, size 7-3/8, originally $175, like new, $80. (931)649-3023.

PATAGONIA JACKET for sale, gray, women's large, washed, not worn, tags included, retails $140 selling for $100. (931)434-3114.

GEORGE DICKEL POLOS, black, medium, Outer Banks with white logo, 3 pique knit, 1 microfiber, $20. Ask for Lee, (404)317-3872.

Electronics and Musical

TWO VCR'S for sale, hardly used, works good, Magnavox, $20; Sanyo, $15. Tullahoma area. (931)455-9642.

KIMBALL PIANO CONSOLE, gently used, well taken care of, would consider donating to a church, $375 or will accept reasonable offers. Manchester area. davepri77@yahoo.com.

LARGE ENTERTAINMENT CENTER for sale, cherry color, good condition, $40. Tullahoma area. (931)841-4600.

LAPTOPS, desktop, monitors, tablet. Dell monitor, $50; laptop, $150; new tablet, $60 up. Manchester. (931)728-3728.

SAMSUNG GALAXY CELL PHONE for sale, Note 4, service through AT&T, $200. (931)652-9400.

FENDER ACOUSTIC GUITAR for sale, model F-230, with case and guitar strap, excellent condition, made between 1982-1989, $275. (931)408-4706.

SAMSUNG GALAXY S6, like new, white 32 GB for Verizon, comes with charger and white/gray Otterbox Defender case, $250 firm. (931)409-1051.

XBOX 360 for sale, black Xbox 360 with controller, $150. Pick up in Estill Springs. (423)385-5833.

MAGNAVOX 14" REAL FLAT STEREO COLOR TELEVISION for sale, stereo sound, front a/v input jacks, smart picture, headphone jack, remote control, new in box, $75. (931)455-5219, leave message.

CELL PHONE REPAIR, iPods, iPads and handheld games also. All brands. Water damage, cracked, screens, etc., 102 E. Maple, Fayetteville. FREE return shipping for out-of-town customers. (931)993-7825; chris@wireless-tech.net.

SAMSUNG GALAXY S5 ANDROID PHONE for sale, one owner, excellent condition, $150. (931)607-3514.

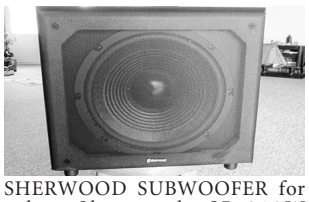

SHERWOOD SUBWOOFER for sale, Sherwood SP-210W Subwoofer, works great, $75. (931)364-5529.

SONY MINI STEREO SYSTEM for sale, Sony's MHC-MG510AV Mini Hi-Fi packs, 300 watts, 60 CD changer, $150. (931)308-6299.

MAGNAVOX FLOOR MODEL STEREO for sale, walnut finish, plays records, records, am/fm radio, $425. Tullahoma area. (931)455-9642.

STEREO UNIT, MCS digital synthesized stereo receiver, turntable, stereo equalizer, original box speakers with 10" Super Blue 600 watt speakers, $250. (931)993-3025.

Farm and Garden

"Greta, I just want to let you know I sold both mowers about 12 noon today. I can not thank you and your wonderful EXCHANGE PAPER enough. It is the best place to put an ad, if you want to sell or buy something. Thank you so much. Sincerely, Henry C." **Sell your things and make some money. Call or place your ad online, www.exchange931.com.**

FOR-MOST CATTLE HEAD CHUTE for sale, head chute has all the bells and whistles like neck extension, chest lift bar, and many more. It was used only one season and has been stored in hay barn for last couple of years, no rust, almost new, $4,000. (931)450-0305.

NEW UTILITY TRAILERS for sale, 4x8, $585; 5x8, $600; 5x10, $625; 20' car hauler, 3,500 lb. dual axles, with brake, steel bed, 4 D-rings and jack, $2,175. (931)581-9080.

ALFALFA-ORCHARD GRASS MIXED HAY, 3x3 bales, good horse hay; also pure alfalfa dairy quality hay. (931)728-5490; (931)728-4277.

2011 JOHN DEERE GATOR TX for sale, one owner, excellent condition, front brush guard, and floor mat, $5,000. (256)585-0872.

RECLAIMED MAPLE PLANKS for sale, highly durable, 1"x5-1/2" to 1"x10-1/2" dimensions, thickness around 1-1/8", $3 a square foot. (931)993-4131.

5' BUSH HOG BRAND bushhog for sale, new blades, 3pt. hitch, stump jumper, $450. (931)468-2240.

KBH, good used applicator for sale, rebuilt it and pump last year, have extra parts to go with it, $7,500. Call for more information and can send pictures if needed, (615)653-1287.

HAY for sale, 4x5 round bales, $30/bale. (931)625-6260.

CM BRAND LIVESTOCK TRAILER for sale, 5x16, bumper pull, recent floor, good condition, $1,200. (256)656-2438.

6 FOOT METAL T POSTS for sale, twenty, $3 each. (931)808-9351.

SQUARED 3"x3" CEDAR POSTS, 20 available, $8.19 each; 4"x4"; 5"x5"; 6"x6" available in 10' and 12'; thick/wide mantle boards-cherry, walnut, cedar, maple. Estill Springs. (931)636-4545.

WOOD for sale, pick up load, $30, you pick up. (931)563-7686.

G-WHIZ HORSE DRAWN PLOW for sale, partial G-Whiz horse drawn plow, $18. (931)841-6252.

1972 JOHN DEERE 4020 TRACTOR for sale, dual console, runs strong, good tractor, $9,500. (256)508-0403.

FIREWOOD for sale, $40/non-split if you pick up, $55/split, you pick up. (931)636-4545, Estill Springs area.

FARM TANK FUEL PICKUP PIPE, steel fuel pickup pipe, adjustable, 17"-36", new production, never used, $20. Ask for Lee, (404)317-3872.

OVAL GALVANIZED STOCK TANK for sale, 100 gallon capacity, 2'x4'x2', does not leak, barn kept, $75. (931)841-6252, no text.

2007 CRAFTSMAN/SEARS 24" FRONT TINE TILLER, 5.5hp, used no ethanol gas, new oil, new filter, runs and looks new, $200. (931)993-3025.

LAKE AND POND FISH FOR STOCKING. Bass, Bluegill, Shell Cracker, Catfish, Grass Carp, Minnows and Other Species. Aerators and Fountains. We deliver! Call for prices! (615)977-0752.

BURN OR GRAIN BARRELS for sale, 55 gallon steel barrels with removable lid, $15. In Shelbyville, TN. (931)492-1611.

TWO ROLLER 8' CULTIPACKER for sale, $350. (931)625-7219.

Sell Your Phone
Exchange931.com

First Loan FREE*

A-1 Quick Cash, L.L.C.
Payday Advance Loans

Decherd **(931)962-4412** • Tullahoma **(931)393-2447**
Manchester **(931)723-7761** • Fayetteville **(931)433-5220**
Lewisburg **(931)422-5446** • Shelbyville **(931)684-5959**

*(First Time Customers. Borrow Up To $200. Pay No Fee, No Interest For 14 Days).

JOIN OUR TEAM!
Now Hiring
C.N.A., Dietary, Activities Aide & Housekeeping

- *Competitive Wages*
- *Benefit Packages*
- *Attendance Bonuses*

Please apply in person.

The Waters of Shelbyville
A Rehabilitation & Skilled Nursing Center
835 Union Street, Shelbyville, TN 37160 ***931.680.2300***
EOE/Minorities/Females/Vet/disability

Obituaries

{ Lincoln County }

ASKEW, JOE FRANK - 77, Fayetteville, TN. Funeral service, 3 p.m., Wednesday, January 4, 2017 at Fayetteville First United Methodist Church with Rev. Ann Hatcher, Rev. Will Wells, and Rev. Tommy Ward officiating. Burial in Rose Hill Cemetery. Mr. Askew was the son of the late Rupert Caldwell and Mildred Gotcher Askew. He owned and operated Askew Insurance and Citizen Home Mutual, was a member of Fayetteville First United Methodist Church, Fayetteville Lions Club, and the Elks Lodge. In his spare time, he enjoyed woodworking and fishing. Survivors include his wife, Polly Askew; daughters, Angie Askew (Ron) Smith of Murfreesboro and Jill (Jody) Dunivan of Petersburg; son, Chad Hastings of Petersburg; grandchildren, Madalyn Smith, Jackson Smith, Maggie Dunivan, Ty Dunivan, Ryan Hastings, Julie Hastings, and Joe Hastings; brother, William Caldwell Askew; and several nieces, nephews, and cousins. Memorials may be made to Fayetteville First United Methodist Church in memory of Mr. Askew. Visitation, 5-8 p.m., Tuesday, January 3, 2017 at HIGGINS FUNERAL HOME, Fayetteville, TN. (931)433-2544.

HIGGINS FUNERAL HOME
CEDAR HILLS MEMORIAL GARDENS

HUGHES, MARVIN LEON - 95, Fayetteville, TN. Funeral service, 2 p.m., Tuesday, January 3, 2017 at Higgins Funeral Home with Rev. Charles Hammons officiating. Burial in Riverview Memorial Gardens. Mr. Hughes passed away December 31, 2016. A native of Giles County, he was the son of the late Elmer Louise and Leddie Mae Beddingfield Hughes. He was retired from the construction business, a WWII Air Force veteran, and a member of Calvary Baptist Church. Along with his parents, he was preceded in death by his wife, Clara G. Hughes in 2013. Survivors include his sons, Jeffery Leon Hughes of Elora, TN, Anthony Forrest Hughes of Taft, TN, and George Barnett of Norfolk, VA; daughters, Carolyn Faye Hughes of Meridianville, AL and Beverly Joy Hughes of Cookeville, TN; brother, Charles Hughes of Athens, AL; ten grandchildren; and several great grandchildren. Visitation, 5-8 p.m., Monday, January 2, 2017 at HIGGINS FUNERAL HOME, Fayetteville, TN. (931)433-2544.

HIGGINS FUNERAL HOME
CEDAR HILLS MEMORIAL GARDENS

KELLEY, LOSSIE MAI - 78, Fayetteville, TN. Graveside service, 1:30 p.m., Friday, January 6, 2017 in Pleasant View Cemetery with Pastor Wells officiating. Mrs. Kelley passed away December 26, 2016. Mrs. Kelley was born to the late Lucille B. Clark and William Ed Wilson, Sr. She was educated in the Lincoln County School System. She was a homemaker for many years, then moved on to restaurant cook. From there, she moved on to Tyson Foods in Shelbyville, TN for 37 years, until her accident. Mrs. Kelley was preceded in death by her mother, Lucille B. Clark; her father, William Ed Wilson, Sr.; sister, Lorraine Buchanan; and brothers, Willie B. Clark, Jr., William Ed Wilson, Jr., and Bobby J. Wilson. Survivors include sisters, Wanda F. Pullen, Veronica and James Fox, Billy and Betty S. Wilson; brothers, Arthur Lee Wilson and James D. Clark; loving sister-in-law, Willa D. Clark; very special friend, Walter Kelley; and a host of nieces, nephews, and friends. Mrs. Kelley will be sadly missed by all who knew and loved her. We love you, Sis, and we will also miss you. But we all know that you are in a better place. We know that you are with the Lord now and you are at peace. You don't have to suffer any more. Visitation, 12-1 p.m., Friday, January 6, 2017 at HIGGINS FUNERAL HOME, Fayetteville, TN. (931)433-2544.

HIGGINS FUNERAL HOME
CEDAR HILLS MEMORIAL GARDENS

MATTHEWS, HELEN HENRY PATRICK - 93, Fayetteville, TN. Funeral service, 2:30 p.m., Sunday, January 15, 2017 at Fayetteville First Presbyterian Church with Rev. Carol Tate officiating. Burial in Rose Hill Cemetery. Mrs. Matthews passed away January 5, 2017 in Huntsville Hospital. Mrs. Matthews was a native of White Oak, SC; daughter of the late Matthew White Patrick and Ilda Nixon Patrick. She was a homemaker, a member of Fayetteville First Presbyterian Church where she was a Sunday School teacher for 60 years, an Erskine College graduate, a member of the DAR, and Foreman of the Lincoln County Grand Jury for 16 years. Along with her parents, she was preceded in death by her husband, John V. Matthews II in March 1993. Survivors include her daughter, Pat Matthews Fraley of Fayetteville, TN; grandson, Will Fraley and wife, Britton of Murfreesboro, TN; great granddaughters; Maddie Fraley of Lynchburg, TN, Emma Fraley of Fayetteville, TN, Ella Sim Fraley, Savannah Fraley, both of Murfreesboro, TN; son, Van Matthews of Franklin, TN; granddaughter, Elizabeth Matthews; and great grandson, Kross Shutt, both of Fayetteville, TN. Visitation, 1-2:30 p.m., Sunday, January 15, 2017 at Fayetteville First Presbyterian Church. HIGGINS FUNERAL HOME, Fayetteville, TN. (931)433-2544.

HIGGINS FUNERAL HOME
CEDAR HILLS MEMORIAL GARDENS

MCELROY, BRUCE CLYDE - 58, Fayetteville, TN. Memorial service, 2 p.m., Thursday, January 5, 2017 at First United Methodist Church of Fayetteville. Mr. McElroy passed away January 3, 2017. A native of Huntsville, he was the son of the late Clyde and Virginia Montgomery McElroy. He was a member of First United Methodist Church in Fayetteville and was very involved with church activities and his church family. He enjoyed farming, watching TN Vols football and watching "Law and Order" on TV. He loved rock and roll music, especially listening to the Rolling Stones. He also enjoyed reading James Patterson's novels. In addition to his parents, he was preceded in death by brother, Monte McElroy. Survivors include daughter, Erin Pratt and husband, Jason of Harvest, AL; brothers, Charlie McElroy and wife, Michelle of Fayetteville and Randy McElroy and wife, Kathy of Fayetteville; sisters, Katrina LeBlanc and husband, Tom of Fayetteville and Sherry Foley and husband, Gene of Huntsville; grandchild, Ella Kate Pratt; sister-in-law, Lila McElroy of Fayetteville; and numerous nieces and nephews. In lieu of flowers, the family has requested donations be made in his honor to First United Methodist Church, 200 Elk Ave. N, Fayetteville, TN, 37334. DAVES-CULBERTSON FUNERAL HOME, Tullahoma, TN. (931)455-3481.

Daves-Culbertson Funeral Home

MILLER, PATSY LOVE - 92, Fayetteville, TN. Celebration of Life service, 2 p.m., Saturday, January 14, 2017 in the chapel of Gallant-Riverview Funeral Home with Kay Woods officiating. Mrs. Miller passed away December 31, 2016. She was born in Newport, TN; daughter of the late Norman Wiley & Nora Jane Gibson Turpin. Survivors include her husband, Robert D. Miller of Fayetteville, TN; daughter, Terri Ann Miller of Ormond Beach, FL; sons, Todd James Miller of Vancouver, WA and Robert D. Miller, Jr. of West Palm Beach, FL; sister, Naomi Parisi of Bridgewater Township, NJ; grandchildren, Ian Millard, Jason Miller, Gabriel Miller, and Richard Miller; and great grandchildren, Calla Miller, Everett Miller, Sloane Millard, and Juliet Millard. GALLANT-RIVERVIEW FUNERAL HOME, Fayetteville, TN. (931)433-4511.

GALLANT RIVERVIEW Funeral Home
Riverview Memorial Gardens

NETHERLAND, SR., BILLIE JACK - 81, Fayetteville, TN. Funeral service, 3 p.m., Tuesday, January 3, 2017 at Washington Street Church of Christ with Bro. Greg Wiser, Bro. Howard Elliott and Charles Gleghorn officiating. Burial in Riverview Memorial Gardens. Mr. Netherland passed away December 30, 2016. Mr. Netherland was a native of Union City, TN; son of the late Billie Silas and Ruby Love Douglas Netherland. He was Vice President over loans at the Bank of Lincoln County, an Army veteran, an Elder at Cyruston Church of Christ and a member of the Kiwanis Club. Survivors include his wife, Sandra Netherland of Fayetteville, TN; children, Vicky Groce, Jackie Netherland Wright, Billie Jack Netherland, Jr., all of Fayetteville, TN, Sherry McConnell of Huntsville, AL; grandchildren, Waid Groce, Justin Groce, Patrick Wright, Brandon Netherland, Ben Netherland, Halie Horton, Alexis Horton, Dalenna Horton, Emma McConnell; and great grandchildren, Hunter Groce, Dalton Groce and Alexis Cook. Visitation, 5-8 p.m., Monday, January 2, 2017 at HIGGINS FUNERAL HOME, Fayetteville, TN. (931)433-2544.

HIGGINS FUNERAL HOME
CEDAR HILLS MEMORIAL GARDENS

PEARSON, JR., EMMETT LESTER - 82, Fayetteville, TN. Celebration of Life service, 2 p.m., Saturday, January 7, 2017 at Fayetteville Cumberland Presbyterian Church, 1015 Lewisburg Hwy., Fayetteville, TN. Mr. Pearson passed away December 25, 2016. He was born in Anniston, AL; son of the late Emmett Lester & Maude Wellborn Pearson. Mr. Pearson was a veteran of the U.S. Army and was a former contract specialist for the U.S. Army Missile Command. He enjoyed reading, cooking, and playing with his dogs. He also enjoyed spending time with his grandsons, Jacob, Daniel and James. He especially enjoyed playing Santa each Christmas. Survivors include his wife, Elora Roper Pearson of Fayetteville, TN; sons, Lester Pearson and wife, Donna (Rankin) of Fayetteville, TN and Paul Pearson and wife, Beth (Davies) of Harvest, AL; grandsons, Jacob Bryant Pearson (20), Daniel Rankin Pearson (15), both of Fayetteville, TN and James Andrew Pearson (8) of Harvest, AL; sister, Pat (Pearson) Craft of Anniston, AL; and a host of extended family and friends. In lieu of flowers, memorial donations may be made to the Humane Society of Lincoln County, 1718 Pulaski Hwy., Fayetteville, TN 37334. GALLANT-RIVERVIEW FUNERAL HOME, Fayetteville, TN. (931)433-4511.

GALLANT RIVERVIEW Funeral Home
Riverview Memorial Gardens

Continued On Next Column

ROBERTS, BETTY BAGWELL - 77, Fayetteville, TN. January 4, 2017. Memorial service, 11 a.m., Saturday, January 14, 2017 at Fayetteville First Baptist Church. Burial was conducted at an earlier date in Stewart's Cemetery. HIGGINS FUNERAL HOME, Fayetteville, TN. (931)433-2544.

RUTLEDGE, JR., ALVIS AARON - 92, Fayetteville, TN. Graveside service, 1:30 p.m., Wednesday, December 28, 2016 in Booneville Cemetery with David Mills officiating. Mr. Rutledge passed away December 27, 2016. He was born in Lincoln County, TN; son of the late Alvis A. & Ethel Pamplin Rutledge. Mr. Rutledge was a member of Northside Church of Christ. He was a retired wallpaper hanger and an accomplished woodworker who enjoyed restoring old furniture. In addition to his parents, he was preceded in death by his wife of 61 years, Bernice Thomas Rutledge; brothers, Floyd, George and Earl Rutledge; sisters, Nell Porter Sadler, Dorothy Ragsdale, Doris Hartman and Sue Blaylock; and son-in-law, Wilburn Groce. Survivors include his daughter, Helen Groce of Fayetteville, TN; son, Tom Rutledge and wife, Fran, of Bell Buckle, TN; grandsons, Tim Groce, Jason Groce, and Wesley Rutledge; and a host of nieces and nephews. Visitation, 12-1 p.m., Wednesday, December 28, 2016 at GALLANT-RIVERVIEW FUNERAL HOME, Fayetteville, TN. (931)433-4511.

GALLANT RIVERVIEW Funeral Home
Riverview Memorial Gardens

SHELTON, JANE AYERS - 76, Fayetteville, TN. Graveside service, 2 p.m., Saturday, January 7, 2017 in Lincoln Cemetery with Rev. Tony Billions officiating. Mrs. Shelton passed away January 6, 2017. Mrs. Shelton was a native of Lincoln County, TN; daughter of the late John J. and Margaret Pauline Gault Ayers. She worked for Jonathan Logan, sold AVON and was of the Presbyterian faith. Along with her parents, she was preceded in death by her daughter, Angie Shelton. Survivors include her husband, Billy Joe Shelton of Fayetteville, TN; son, Joe (Tammy) Shelton of Fayetteville, TN; daughter, Sharon Lynn Shelton of Lakewood, CO; and grandchildren, Matthew Shelton and Alexandria Shelton. There will be no visitation prior to the graveside service. HIGGINS FUNERAL HOME, Fayetteville, TN. (931)433-2544.

HIGGINS FUNERAL HOME
CEDAR HILLS MEMORIAL GARDENS

TALLMAN, BRENDA MATTIE LOU - 69, Fayetteville, TN. Funeral service, 2 p.m., Wednesday, December 28, 2016 in the chapel of Gallant-Riverview Funeral Home with Richard Rogers officiating. Burial in Blanche Cemetery. Ms. Tallman passed away December 26, 2016. She was born in Lincoln County, TN; daughter of the late Henry & Nellie Clardy Bryant. Ms. Tallman was a former employee of Goodman Manufacturing and was a member of Liberty Church of Christ. In addition to her parents, she was preceded in death by her brothers, Billy Ray Bryant, Leon Bryant, and Marvin Bryant. Survivors include her sons, Greg (Elizabeth Dail) Tallman of Aylett, VA, Brady (Angela) Tallman of Waco, TX, and Jason Tallman (Andy Ortega) of Columbia, TN; grandchildren, Hannah Tallman, Megan Crawford, Seth Tallman, Saxon Tallman, Christa Tallman, Alyssa Tallman, Jayde Beck, Alanah Bennett, Alexis Tallman, and Tabitha McLean; great grandchildren, Ayden Tallman, Axel Tallman, and Sasha Crawford; siblings, Robert & Judy Gray, Adele Crabtree, Doug & Peggy Sharp, Dennis Bryant, Daniel & Ilene Bryant, Lawrence & Jewell Rowell, Inell Quarles, Williard & Frieda Bryant, Patsy Willis, David & Carol Bryant, and Bobby & Barbara Pepper. Visitation, 5-8 p.m., Tuesday, December 27, 2016 at GALLANT-RIVERVIEW FUNERAL HOME, Fayetteville, TN. (931)433-4511.

GALLANT RIVERVIEW Funeral Home
Riverview Memorial Gardens

Continued On Page 10

Preowned Clearance

Check Out More on LandersMclartyToyota.com

2015 Kia Rio LX *P6442355*	33,684 miles	$10,991	**2016 Kia Forte LX** *P5457594*	15,733 miles	$14,991
2007 Ford Mustang Deluxe *P5350963*	21,846 miles	$10,991	**2013 Jeep Compass Latitude** *PD119258*	41,301 miles	$14,991
2013 Chevy Cruze LTZ *PR195650A*	74,148 miles	$11,991	**2014 Nissan Juke SV** *PT450558*	29,613 miles	$15,991
2011 Ford Taurus SEL *PG174308*	88,321 miles	$12,991	**2016 Chevy Malibu Limited** *PU102959*	16,592 miles	$15,991
2014 Honda Civic *PE047674*	54,945 miles	$13,991	**2013 Toyota Tacoma** *PX027376*	62,773 miles	$16,991
2013 Kia Sorento LX *PG335748*	69,138 miles	$13,991	**2016 Chevy Malibu LS** *PF185566*	12,849 miles	$17,882
2014 Toyota Prius *P3049234*	63,531 miles	$13,991	**2013 Honda Civic** *G5394853A*	25,922 miles	$17,991

LANDERS McLARTY TOYOTA

2970 Huntsville Hwy. • Fayetteville, TN 37334

Hours: Monday - Saturday 9:00 AM - 7:00 PM

* 3.99% APR for 84 months + ttl, includes $599 doc fee, WAC. All rebates go to dealer.

(931) 438-6300 • (866) 632-9932 **landersmclartytoyota.com**

Every week, people are looking for businesses just like yours.

Make your business visible to potential customers. We reach every home in your market. Our readers need your products.

Call Melanie for advertisement information.
931-993-7203

Exchange

On-Site Forklift Repair
Service • Parts • Sales • Rentals • Safety Training

Duck River Lift Trucks Inc.
2655 Nashville Hwy.
Lewisburg, TN 37091
931-359-3606
drltforklift.com

BUCKBOARD WAGON, two bench seats, solid rubber tires, brakes set-up for standard horse, like new, $3,000; Tennessee Walking horse, paint brown and white 13 hands, to pull wagon, $1,000; horse training cart, like new, $400. Taft, TN. (207)232-7479.

VAUGHN'S #1 BERMUDA GRASS SQUARE BALES, cut second week of October, $6/bale. (931)639-4004.

500 BOARD FEET-RED CEDAR LUMBER, $1.28 per board foot, buy what you need. Walnut, Maple, Cherry available. Estill Springs. (931)636-4545.

200 GALLON STEEL TANK for sale, good tank, cash only, $125. (931)425-6861.

5X5 ROUND BALES for sale, Sudex hay, $55. (931)580-5239; (931)580-8230.

TURNING PLOW for sale, 16 gauge, $300; also, two cultivators, $50 each. (931)251-2915.

DOUBLE SHOVEL HORSE DRAWN PLOW for sale, $35. (931)841-6252.

Furniture and Appliances

LARRY'S USED FURNITURE for all your furniture needs. We buy/sell used furniture. A little bit of everything including furniture, tools, antiques. Come check us out. Call Larry, (931)962-1800; 9310 AEDC Road/Decherd Hwy.

ALL WOOD SECRETARY for sale, with three full drawers, in good condition, asking $60. (931)652-8159.

APPLIANCE MAN- Sales, service, parts. 25-years experience, David Russell, owner. We sell used appliances! Monday-Friday, 9:30-5:30, Saturday, 10a.m.-2p.m. (931)455-6844; (931)273-8880.

ELECTRIC GRILL for sale, made by Masterbuilt, new, must sell, cost $110, will sell for $50. (931)247-9767.

ROUND KITCHEN TABLE for sale, with four chairs, $50; kerosene heater, $30. (931)308-2744.

MAYTAG DISHWASHER for sale, black in color, runs good, $75. (931)434-0335.

FOR SALE, wine cooler, 18 bottle dual zone, one year old, new $280, sell for $125. (256)852-1726.

OAK TABLE WITH CLAW FEET with four chairs, lighted corner cabinet, excellent condition, asking $1,000 firm. (931)625-3828.

SMALL WOOD END TABLE for sale, sides fold down, would be great to go beside a chair or a couch, very sturdy, $40. luckylady205@lighttube.net.

GREAT MATTRESS PRICES, P & W Discount, 807 Lipscomb Street, Shelbyville is a family owned and operated business in the same location for 10 years. No gimmicks, just great deals! Store Hours are Wednesday-Friday, 3p.m.-6p.m. and Saturday, 10a.m.-3p.m. (615)653-1585.

FREE freezer, you must remove, non working. (931)235-1503.

FOR SALE, TWO TON AC UNIT, w/natural gas heat, $450; Roper refrigerator, white, icemaker, $125. (931)434-9233.

FOR SALE three burner propane heater, $100; oak china cabinet, $150; four plow turning plow, $450. (931)967-7497.

UNIVERSAL SEWING MACHINE with cabinet for sale, $50; antique treadle sewing machine in oak cabinet, $50. (931)596-2727.

EARTHTONE COUCH for sale, new condition, with hardwood accents, 86", $300 or best offer. (256)486-1840; (307)689-4478.

A M A N A REFRIGERATOR/FREEZER for sale, frost free, side by side, white in color, good running condition, $200 or best offer. (931)297-2048.

FOR SALE, WOOD MICROWAVE cabinet with matching 36"x36" cabinet, $45 for both. (931)728-0855.

BASSETT DINING TABLE/CHAIRS/HUTCH for sale, pecan color table with insert, six chairs, seats upholstered in deep red, matching hutch, $475. (931)273-5406.

CHINA CABINET for sale, with light, 5'-8" tall, medium finish, $150. (931)841-0407.

FREE REMOVAL OF APPLIANCES, ETC. We will pickup your unwanted washers, dryers, refrigerators, freezers, ranges, riding mowers, cars, golf carts, motorcycles, travel trailers, scrap metal, items you don't need. Free of charge. (931)841-1566.

COMFORT GLOW NATURAL GAS HEATER for sale, 30,000 BTU, $100. (931)455-2622.

ASHLEY FIREPLACE INSERT for sale, thermostat controlled, two fan motors, good condition, $295. (931)467-3324; (931)273-7985.

SIDE BY SIDE REFRIGERATOR for sale, looks and works good, plugged in, running, $150. In Tullahoma. (931)841-1566.

DINETTE TABLE WITH THREE CHAIRS for sale, $250; marble topped dresser with mirror, $350; deep freezer, $135. All in good condition. (931)371-1087.

KITCHEN TABLE for sale, oak kitchen table and four chairs, $125 or best offer. (931)993-0340.

USED APPLIANCES. Washers; dryers; fridges; stoves; freezers; microwaves. Open 7 days a week. (931)273-4106. Trade ins welcome!

WOODEN KITCHEN TABLE for sale, rectangular, with leaf, excellent condition, like new, $200. (256)656-2438.

LIGHT BROWN COUCH for sale, $40. (615)631-5306.

TWIN BED FRAME for sale, steel, $15. (931)759-5457, call after 5p.m.

WOOD QUILT RACK for sale, 39" tall, $20. (931)841-6252.

TANNING BED for sale, Sunal tanning bed, 16 bulb, works great, $100 or best offer. Text for pictures and more information, (931)409-7001.

FOR SALE, dining table, 42"x6', extends to 8', painted tomato red, has carved Queen Anne legs, $40. Call, (931)723-4149. Manchester.

APPLIANCE REPAIR SERVICE. Servicing all major brands. Parts for sale, many in stock & will order. 4660 New Tullahoma Hwy., Manchester. (931)728-2261.

SOFA, LOVESEAT AND RECLINER for sale, sofa and love seat are rattan, with a white background and mauve and teal flowers, recliner is beige, $150. (931)364-5529.

RED LG FRONT LOADER WASHER for sale, with base, $300. (615)218-0464.

TABLE for sale, $5. (615)631-5306.

WHIRLPOOL ELECTRIC STOVE for sale, has new unit, white and black, $150. Estill Springs. (931)649-5678.

KENMORE WHIRLPOOL WASHER, white, heavy-duty, super capacity, looks and works great, $175. In Tullahoma. (931)841-1566.

SOLID OAK BOOKCASE and matching desk with hutch, printer, shredder and printer table, $300/all six pieces. (931)308-5779.

FULL OR QUEEN-SIZE BEDROOM SUITE, heavy-duty bed frame, dresser/mirror, nightstand, $150. Flintville. (931)937-6349.

BABY BED for sale, converts into three beds, like new, dark wood, no mattress, $200. (931)649-5678.

BASSETT MARBLE TOP COFFEE/END TABLES for sale, Bassett marble top coffee and two end tables, $350. (931)273-5406.

SMALL METAL PATIO TABLE WITH TWO CHAIRS for sale, excellent condition, $30. (931)434-3330.

CONTEST RECLINER. Cut this recliner out and paste to the display ad promoting the new recliner giveaway. Then take the display ad to Coble Furniture. Call, 931-359-5033, for questions.

WHIRLPOOL CABRIO WASHER for sale, purchased new 8/16, still under warranty, cost $700 plus, like new, works great, moving must sell, $425. (931)307-0291.

WHIRLPOOL WASHER AND DRYER for sale, Cabrio Platinum edition, washer and dryer, $350. (931)307-0291.

TABLE AND CHAIRS for sale, grey metal pedestal round 36" table, and four chrome chairs with blue plastic seats/backs, excellent condition, $95. (615)218-0986.

FREE REMOVAL OF Appliances, working/or not, washers/dryers, stoves, refrigerators, central units, freezers, batteries, scrap metal, junk cars, trucks, etc. (931)625-6130.

CHERRY 4-POSTER FULL BED/FRAME for sale, cherry 4-poster full bed and frame, no mattress, $300. (931)273-5406.

Great sleep = great health! Save now on a new mattress delivered fast! We guarantee you'll love sleeping on a SnoozeCubeBed.com. sapa

DINING ROOM WALNUT FURNITURE for sale, table with two leaves, 6 chairs, buffet, china cabinet, very good condition, $400. (931)596-2727.

30" ELECTRIC RANGE, standard coil top, looks and works good, $100. Tullahoma. (931)841-1566.

TAN LOVESEAT for sale, has stains, but I used a slipcover over it, can't beat the price, $10. (615)631-5306.

EIGHT PIECE OLDER WOOD DINING SET for sale, table with six chairs, china cabinet hutch, buffet, not perfect, but really nice, $850. Call, (931)652-8079.

SMITH APPLIANCE: Washers; dryers; chest/upright freezers; stoves; refrigerators; side-by-side refrigerators; 110/220 air conditioners. Appliances $85-up;six month warranty. New/used bed frames; boxsprings/mattresses; bedroom suites; dressers; chests; couches; chairs; bookshelves; odd tables; matching coffee table/end tables. New arrivals weekly. We can set up a whole house. 30 years in business. 8:30a.m.-5p.m., Monday-Friday; 8:30a.m.-3p.m., Saturday. Location Hwy. 64 East, Fayetteville, beside Tennessee Livestock Producers. (931)249-9257; (931)433-6638.

LOVE SEAT for sale, $25; double recliner, $35; storage cabinet, solid wood, very heavy, takes two to move, $25; large couch, 8-1/2' long, $80. Estill Springs area. (931)308-1852.

30" BLACK GLASS TOP ELECTRIC RANGE for sale, convection oven, self-cleaning oven, looks and works great, $275. Tullahoma. (931)841-1566.

Health and Medical

COMMERCIAL HOME GYM EQUIPMENT for sale, cable cross over-$400; power rack-$250; leg sled-$800; leg extension/curl-$200; squat/calf machine-$250; olympic plates and dumbbells, 70¢ cents per pound. (931)728-2766.

Struggling with drugs or alcohol? Addicted to pills? Talk to someone who cares. Call The Addiction Hope and Help Line for a free assessment. 1-800-511-6075. sapa

SIEMENS HEARING AID FOR SALE, Motion SX micon behind the ear hearing instrument, rechargeable battery, worth $1,500, sale price is $549. (931)307-9751.

Got knee pain? Back pain? Shoulder pain? Get a pain relieving brace at little or no cost to you. Medicare patients call Health Hotline now! 1-800-480-7503. sapa

Stop overpaying for your prescriptions! Save! Call our licensed Canadian and International pharmacy, compare prices and get $25 off your first prescription! Call, 1-800-265-0768, Promo Code CDC2016251. sapa

ROTODENT PLUS SHORT BRUSH HEADS for sale, unused two pack, model 9094S, ordered by mistake, $10. Ask for Lee, (931)728-4607.

Lung cancer? And 60+ years old? If so, you and your family may be entitled to a significant cash award. Call, 877-648-6308 to learn more. No risk. No money out of pocket. nani

Viagra 100mg and Cialis 20mg! 40 pills + 10 free. Special $99. 100% guaranteed. Free shipping! 24/7. Call, 1-888-223-8818. Hablamos Espanol. nani

Get help now! One button senior medical alert. Falls, fires & emergencies happen. 24/7 protection. Only $19.99/mo. Call now, 888-876-6128. sapa

Chronic pain? Back or joint pain, arthritis? Recent Medicare/health coverage changes may benefit you! Products are little to no cost, if qualified. Free shipping. Accredited pain specialists. Call, 1-800-803-0612. sapa

Lung cancer? And 60 years old? If so, you and your family may be entitled to a significant cash award. Call, 800-375-9380 to learn more. No risk. No money out of pocket. sapa

Lung cancer? And age 60+? You and your family may be entitled to significant cash award. Call, 1-866-590-3140 for information. No risk. No money out of pocket. sapa

ADJUSTABLE ELECTRIC MEDLINE HOME CARE TWIN BED for sale, like new, $150. (931)841-4655.

Digital Hearing Aids - Now offering a 45-day risk free offer! Free batteries for life! Call to start your free trial! 888-675-5116. nani

Oxygen - Anytime. Anywhere. No tanks to refill. No deliveries. The all new Inogen One G4 is only 2.8 pounds! FAA approved! Free information kit, 844-558-7482. nani

Home Goods

TWO MIRRORS for sale, 4'x5', $50; 4'x7', $80; or both for $120. (931)728-2766.

TWO ANTIQUE CAST-IRON dutch ovens with lids, $20/both; Sunbeam bread machine, barely used, $20. (256)852-1726.

PORCELAIN DOLLS for sale, Hamilton collection, "First Kiss", certified porcelain boy and girl sitting on a wood bench, 16-1/2x13, $100. (615)310-0619.

BRITANNICA MACROPAEDIA BOOKS for sale, encyclopedia's contain a total of 40 books, all in new condition, $200 or best offer. (615)310-0619.

GRABER WINDOW TREATMENTS, Lewisburg Paint Store, 730 Finley Beech Road, Lewisburg. Free estimates!

BLACK IRON FIREPLACE SCREEN AND TOOL SET for sale, excellent condition, screen has classic Shaker design, $30/each or, $50/both. (615)218-0986.

QUEEN ANNE DINING TABLE, six newly covered chairs, padding, two leaves, china cabinet, oak end tables/coffee table, all in excellent condition, $600 or best offer. (615)310-0619.

COUCH AND TABLES for sale, couch with Rattan frame, Rattan coffee table and two Rattan end tables, $75. (931)364-5529.

NEWTON
NISSAN SOUTH

IS NOW HIRING!

Lube Technician:

- Applicant needs to have a basic knowledge of automotive repair.
- **MUST** have tools required for basic repairs. Also must have a strong willingness to learn and grow.
- Clean MVR, background check, and pre-employment drug screen required.

We offer competitive compensation, paid holiday/vacation, medical, dental, and 401k. We also offer an air conditioned facility with new equipment for you to work in. We're closed on Sundays to be with our families. Please stop by Newton Nissan South Hwy 231 N in Shelbyville to drop off a resume and fill out an application. Some interviews will be conducted on the spot so please be prepared.

SEE US FOR ALL OF YOUR
MECHANICAL WORK
BRAKES & ALIGNMENTS,
PASSENGER, LIGHT TRUCK,
MEDIUM TRUCK & FARM TIRES

Marshall Farmers
CO-OP
AUTOMOTIVE & TIRE CARE
931-359-4235
615 South Ellington Parkway • Lewisburg, TN 37091
Mon. - Fri. 7 A.M. - 5 P.M. • Sat. 7 A.M. - NOON

COSMIC BOWLING
Funtime Bowl
804 West Commerce St. • Lewisburg, TN • (931) 359-7935
Join us every Saturday night from 9:00 P.M. - 12:00 A.M. • $15 Per Person + Tax
Black Lights, Glow Lanes, Dancing Lights & Great Food!!!

Time for a New Recliner?

(Over a $625 value)

Coble FURNITURE, INC.
5 IN STORE GALLERIES • ELECTRONIC & APPLIANCES SUPER CENTER
1028 Nashville Hwy, Lewisburg

Exchange media group

Find the word ad in this week's paper that has a recliner cartoon picture. Cut the word ad out and paste it on this ad. Then return this ad to *Coble Furniture* to be entered in the drawing. Entering the drawing is limited to one person per week. Deadline for entries is Wednesday, February 8. The winner of the New Recliner will be announced in the February 15th Exchange.

Paste Word Ad Here

Your Name:
Your Phone Number:

DELONGHI HEATER for sale, Delonghi electric oil filled radiator, works great, comes with manual, great for house, or garage, $40. (931)364-5529.

BISSELL STEAM FLOOR MOP for sale, $15. (615)631-5306.

MIKASA EUROPEAN LEAD FREE CRYSTAL, four 12oz. Cheer glass sets, four 20oz. Cheer highball glass sets, one 14 cup capacity ice bucket, valued at $130, asking $85/all. (931)703-9073, please leave message if no answer.

CAPODIMONTE FLOWER ARRANGEMENT for sale, large, Capodimonte flower center piece, assorted colors, 16"W x 11"H, $100. (615)310-0619.

WOOD SIGN for sale, reads: You are our greatest adventure! Perfect for a new baby room. Can text picture, $40. (931)434-3114.

OAK JEWELRY ARMOIRE, solid oak, flip top mirror, 1 multi ring, three additional storage slots, seven green felt lined drawers, two side necklace storage, reduced to $80. (931)308-8103.

PRINT, ITALIAN SCENE for sale, matted and nicely framed, Italian scene, 19-1/2"Hx23-1/2"W, frame and matting worth the price, $5. (931)212-1124.

CHINESE REVERSE PAINTINGS for sale, three, antique wood frames, brass holders, must see, $250. (615)310-0619.

BROWN LOVESEAT for sale, $40. (615)631-5306.

CHINESE PICTURES for sale, pair of Chinese prints, each 13"x36", $75. (615)310-0619.

CHINESE GINGER JARS for sale, pair of Chinese Ginger jars, 18"x9", excellent condition, $200. (615)310-0619.

2" FAUX WOOD BLINDS for sale, 27-1/2" wide and 84" long, Home Decorators collection, new, $150 for the pair. (615)310-0619.

HOWARD MILLER GRANDFATHER CLOCK for sale, 68th Anniversary Edition, like new, working, will need to be serviced when moved, $900. (615)310-0619.

LARGE ROUND MIRRORS for sale, set of two, 32" diameter, wood textured frame, perfect for night stands, bathroom, or decorative, $45/each; or, $80/both. Can text picture, (931)434-3114.

VINYL ALBUMS for sale, unopened vinyl albums, Poison and Bon Jovi, $25 each or will take $40 for both. luckylady205@lighttube.net.

ANTIQUE BEAR PAW QUILT for sale, in Christmas colors, $45, Fayetteville Antique Mall, on Fayetteville Square.

CHINESE SOUP URN for sale, large, excellent condition, $50. (615)310-0619.

LODGE BRAND DUTCH OVEN for sale, wire handle over top, used once; Lodge brand cornbread stick mold, $55/both. (931)635-3046.

Have you taken the Blood-Thinning Drug Xarelto?®
You may be entitled to Compensation.
800-531-0529
• Internal Bleeding • Pulmonary Embolisms
• Stroke • Or Even Death
• Heart Attack
Legal help is available NOW!
Call us for a FREE CASE CONSULTATION.

Jobs

PART-TIME OPPORTUNITY with Exchange Media Group. Work 16-32 hours per week generating leads and appointments for our sales team. You must be outgoing, energetic and good at using computers. You will call over 32 leads each day. You will have the ability to earn over $15 per hour. Apply here, https://goo.gl/XTgrzC.

AUTOMOTIVE TECHNICIAN: **Newton Nissan South** is looking to add an automotive technician to our rapidly growing company! Applicant must have a minimum of two years previous experience in automotive repair. Nissan experience and ASE certification is preferred but not required. We offer competitive compensation, paid holiday/vacation, medical, dental, and 401k. We also offer an air conditioned facility with new equipment for you to work in. We're closed on Sundays to be with our families. Please stop by **Newton Nissan South,** Hwy. 231 N in Shelbyville to drop off a resume and fill out an application. Some interviews will be conducted on the spot, so please be prepared.

HOME TOWN FEEL, HOME TIME GUARANTEED! WELCOME HOME! Reliable Carriers in Manchester, TN, NOW HIRING, **LOCAL/OTR Truck Drivers. New Competitive Pay Structure!!! Including Practical Miles!!!!** Quality home time during the week **AND Home every weekend!** Flexible Dispatch! No touch freight! Southeast Regional! Safety and Fuel Bonus Programs! Paid Holidays and Vacations! Excellent Insurance and 401k! Clean Late Model Equipment! Call Will today at, 1-800-728-9995; www.reliablecarriersontime.net.

Make $1,000 weekly! Paid in advance! Mailing brochures at home. Easy pleasant work. Begin immediately. Age unimportant. www.HomeMoney77.com. nani

LUBE TECHNICIAN-Newton Nissan South is looking to add a lube technician to our rapidly growing company! Applicant needs to have a basic knowledge of automotive repair. Must have tools required for basic repairs, also must have a strong willingness to learn and grow. Clean MVR, background check and pre-employment drug screen required. We offer competitive compensation, paid holiday/vacation, medical, dental, and 401k. We're closed on Sundays to be with our families. Please stop by Newton Nissan South, Hwy. 231N, Shelbyville to drop off a resume and fill out an application. Some interviews will be conducted on the spot, so please be prepared.

HIRING! CLASS A AND CLASS B CDL DRIVERS - Relocate commercial vehicles throughout US. Get truckload pay for half the work! Contact Driver Services, (865)809-7211; (931)728-1866; (931)273-1877; www.driverservicestn.com.

NOW HIRING: RN's, LPN's, CNA's, Lab Techs, Environmental Services, Dietary. Southern Tennessee Regional Health System. Apply today at, www.southerntennessee.com.

BEWARE OF FRAUD.
Please check with the BETTER BUSINESS BUREAU or CONSUMER PROTECTION AGENCY before sending any money to any company.

TEAM DRIVERS WANTED, 70¢ a mile, great husband/wife team job; or solos, 40¢ a mile. Paid orientation, HazMat pays extra. One year experience. (423)431-8367.

DRIVER CDL-A. Sign-on-bonus paid in first 4 weeks! Paid orientation! Monthly bonuses! No touch, late model equipment, 2yrs. OTR. 855-874-4842.

NOW HIRING PART-TIME WORKERS. Local cleaning service looking for employees in Manchester & Tullahoma area. Must be self-starter and have reliable transportation. For interview call, (931)409-5256, ask for Ken.

Home Instead SENIOR CARE
To us, it's personal.

OUR BUSINESS IS GROWING! Help Brighten the Lives of the Elderly in your community. **FIVE** caregivers needed ASAP to provide non-medical, in-home care and companionship. Part- time flexible schedules, days, nights, or weekends available. Call Home Instead Senior Care, (931)454-2202, Monday through Friday, between 8:30 a.m.- 4:30 p.m.

OTR-CDL FLATBED driver needed, home weekly, Hawkersmith Nursery. Call for interview, (931)455-5436, Monday though Friday, 8a.m.-3p.m.

HELP WANTED, Retail Managers and Cashiers needed for fast-paced, high traffic convenience stores in Fayetteville area. Apply at Lincoln County Adult Education, 1600A Wilson Pkwy., Fayetteville. (931)438-0555.

DRIVERS, regional & OTR. Excellent pay + rider program. Family medical/dental benefits. Great hometime + weekends. CDL-A, 1 yr. experience. 877-758-3905.

DUMP TRUCK DRIVERS wanted, must have clean MVR, pass drug test, $30,000-$35,000 annually, 20-25 miles around Hillsboro. (931)808-1610.

America's Choice in Homecare. Visiting Angels. LIVING ASSISTANCE SERVICES

VISITING ANGELS-CAREGIVERS WANTED. Join our compassionate, reliable team! Two years of caregiving experience required. Flexible scheduling. Accepting applications Tuesdays and Thursdays, 1404 North Main, Shelbyville; apply online anytime, visitingangels.com. Care services include: Hygiene Assistance/Meal Preparation/Light Housekeeping/Errands/Shopping/Medication Reminders and Rewarding Companionship. (931)488-6863.

HELP WANTED, in repairing floor in kitchen, and remove old gas heater and ventilation, and repair floor. Must be trustworthy, dependable and honest. (931)235-1503.

CUSTODIAN AND JANITORIAL WORK, part-time, evening or nights, hours second or third shift, must be able to pass background check and drug test, must have reliable transportation. Total Refinishing, pick up and turn in application to Lincoln County Courthouse, County Mayor's office, Room 101, Fayetteville, TN. (931)308-4680.

Find a Job
Exchange931.com

Need A 100 lb. Propane Cylinder?
Only $127.99
We refill cylinders - bring 'em in!
Lewisburg Garden Center and Outdoor Power, Inc.
Locally owned & operated Bryan & Amy Potts
980 5th Avenue North, Lewisburg
Monday - Friday 8:00 A.M. - 5:00 P.M.
Saturday 8:00 A.M. - 3:00 P.M.
Call Today 931-270-0086
www.lewisburggardencenter.com

Valentine's Gift Baskets
Starting at $30 • Preorder today!
Bonjour Boutique
Gift Certificates Available!
Mon. - Fri. 10:00 A.M. - 6:00 P.M. • Sat. 10:00 A.M. - 3:00 P.M.
104 2nd Ave. N., Lewisburg (on the square) 931-422-2468

Sell Your Car
PLACE YOUR AD ON
www.Exchange931.com

Year Round Minerals to Help Build Better Cattle

Ask about quantity discounts!
Best Little Feed Store in Marshall County
Customer Service ... we still do this.
Lewisburg Farm Center
931-359-6493
724 S Ellington Pkwy., Lewisburg, TN

HOLT TRUCKING COMPANY NOW TAKING APPLICATIONS for CDL DRIVER, home weekends, two years current OTR experience, clean MVR, starting pay 45¢/mile. Call or text, (931)675-2811; office, (931)438-2920.

FAYETTEVILLE MEDICAL OFFICE is accepting resumes for a PART-TIME front office employee. Experience working in a medical office and experience with insurance a plus, but willing to train the right person who is eager to learn and work hard. Resumes can be emailed to, attn.joblisting@gmail.com; or faxed to, (931)227-4985.

LINCOLN COUNTY SOIL TECHNICIAN COUNTY grade 21-1. Under immediate supervision of The Soil Conservationist District Board or guidance of the NRCS District Conservationist, the applicant is responsible for providing technical assistance to landowners living within Lincoln County. Knowledge of computers, especially financial management software is a must. Applicants should possess communication skills and must be comfortable dealing with the public. A background in agriculture is a plus. Must possess high school diploma or GED, valid operator's license, be U.S. citizen, and be able to pass a federal security background check. 35hrs./wk. Starting pay $10.93/hr. Applications can be obtained at the Lincoln County Soil Conservation District Office in the USDA Service Center/Sarah Byrd Douglas Posey Agriculture Building, 820 William D. Jones Blvd., Fayetteville, TN 37334. (931)438-2450 Ext. 3. Posting date is January 4-January 25, 2017. Lincoln County is an equal opportunity employer.

WE WANT YOU! Car Hauler, Flatbed, Milk Haulers and Box Trailer Drivers. Work for a company that does not micro manage! 3 years minimum experience required. GRT Trucking, (931)993-8400.

ResourceMFG
Manufacturing Workforce Specialists

IMMEDIATE POSITIONS AVAILABLE! Top client in Tullahoma. Competitive pay, incremental raises, 1st shift, 6a.m.-4:30p.m., Monday – Friday. Must work OT as needed. Positions available in: Cables Assembly, Quality/Inspection, manufacturing planners, Data analyst. Apply online at, resourcemfg.com; or stop by one of our branches, 1802 N Jackson St, Suite 840 in Tullahoma; 1877 Volunteer Pkwy. in Manchester.

Technician with the following skills: Be able to install, maintain, repair arcade and computer skill games, basic math and social skills a must. Please call, (931)728-6855.

HELP WANTED. Nursery (plant) worker, duties include general nursery work, and plant packaging, no experience necessary. Starting $10/hour. Located near intersection of I-65 and U.S. Hwy. 64 in Giles County. Call, (931)732-4242.

HIRING EXPERIENCED CDL Ready Mix truck drivers. Contact TN Valley Ready Mix. (931)703-0554.

DRIVERS, $4,000 orientation completion bonus! Unique dedicated fleet! Excellent mid-$60's, annual pay, full benefits! 1 yr. Class-A CDL. Call, 1-855-856-7985.

ResourceMFG
Manufacturing Workforce Specialists

IMMEDIATE POSITIONS AVAILABLE! Machine Operators, Production Technicians, Assemblers, various Skilled Positions. All shifts-availability changes daily. Stop by or call today, 1802 N Jackson St. Ste. 840, Tullahoma, (931)455-6004. 1877 Volunteer Pkwy., Manchester, (931) 841-8131. Getting GOOD people GOOD jobs every day!

DRIVERS-CO & O/OP'S. Earn great money running dedicated! Great benefits. Home weekly. Monthly bonuses. Driver new equipment! 855-582-2265.

NOW TAKING APPLICATIONS for maintenance work at Sweet Deal Furnisher in Tullahoma, must have driver's license. Please call, (931)273-4809 for interview appointment, or come by the store at 1350 Cedar Lane and ask for Brenda or Mark.

JOB OPENING FOR BOOKKEEPER/ACCOUNTANT. Small aerospace company in Tullahoma seeking bookkeeper with QuickBooks experience. See full job posting at http://www.gtlcompany.com/employment-opportunities/ Apply by sending resume to jobs@GTLcompany.com.

OTR TRUCK DRIVER NEEDED, one year experience required, and a clean driving record. (931)273-4698.

Kids Stuff

MINNIE MOUSE BABY WALKER for sale, very good condition, clean, bought for the grandbaby, they are back in Germany, $20. (931)728-6061.

CHILDREN'S TOYS, box of assorted children's toys, excellent condition, $50. (931)649-3023.

GRACO STROLLER for sale, gently used Graco stroller, collapsible, compatible with infant carriers for easy transportation, $25. (931)993-9194.

INFANT BOUNCER for sale, like new, neutral colored, $30. Pick up in Estill Springs. Call or text for pictures and information. (423)385-5833.

OLD WOOD BABY CRIB for sale, old baby crib, would be great for repurpose projects, $20. (931)273-5406.

BABY SHOWER GIFT, hand crocheted dress, hat, booties, $18. Pickers, 111 N. Main, Fayetteville. (931)580-0041.

BASSINET for sale, neutral tan color, $20. Pick up in Estill Springs. Call or text for pictures and information. (423)385-5833.

INFANT BOUNCER for sale, blue colored, $8. Pick up in Estill Springs. Call or text for pictures and information. (423)385-5833.

7-IN-1 CRIB for sale, basically new, $120. Must pick up in Estill Springs. Call or text for pictures and information. (423)385-5833.

Lost and Found
Coffee County

LOST SMALL MULTI-COLORED female Jack Russell/Beagle mix with green line on tummy from being spayed, missing since 12-29-2016 around Mapco on West Lincoln and Cedar Lane. (931)247-8365.

AUTO KEYS LOST, REWARD FOR RETURN. Toyota FOB, truck, keys, silver tag ID. Generous reward. Call, (931)455-0875.

LOST MEDIUM-SIZED BLACK DOG, shorthaired, spayed, female, missing since August 9, 2016 from Boynton Valley area, collar probably missing, very sweet. (615)216-6460.

FOUND, young male cat, solid black, very friendly, found on Larrymore Drive, Manchester. (931)273-2593.

LOST MALE CHOCOLATE LAB, missing in the Wartrace area, wearing an orange collar, scar under one of his eyes, reward. (931)393-5251, leave message.

Lost and Found
Lincoln County

WENT MISSING, BEAGLE HOUND, December 29 from Booneville area, family pet, $100 reward. (931)433-5517.

REWARD FOR SAFE RETURN of white male English Bulldog. Needs medication daily. Last seen near Harms area of Lincoln County. (931)580-5448.

SHARPER IMAGE DX-4 DRONE, lost a Sharper Image DX-4 Drone on Sunday, 1/8/17, at about 3p.m., probably somewhere between Lincoln and Washington behind the northwest corner of the square. If found please call, (931)675-0509.

Real Estate
Bedford County

2017 NEW YEAR SPECIALS! special savings, model close-outs, great deals happening now only at Meadows Homes McMinnville. (931)668-7300. www.meadowshomes.com.

RENOVATED FARM HOUSE, new CHA and much more, two acres, 2 BD/1BA, 5 minutes to I-24, 25 minutes to Murfreesboro, Bell Buckle area, $87,000. (931)735-5097.

Real Estate
Coffee County

COUNTRY LIVING AT ITS BEST. For Sale By Owner! No city taxes. 3 Bedrooms, 2 baths, 1,760 sq.ft. on 1.25 acres, shed and storage, garden area and playground, 3 miles from I-24, Exit 105, and North Coffee Elementary, $149,000. 4337 Powers Bridge Road, Manchester, TN. (931)723-2568; (931)273-8574. Any serious offer will be considered.

BRICK HOME IN THE HEART OF HILLSBORO, 4BD/3BA, 2,675 sq. ft., on 1.7 acres, large front porch, oversized attached garage, covered patio, close to school, $159,000. Call, (931)596-2520 for appointment.

EMERGENCY SERVICE, A NON-PROFIT ORGANIZATION for Fire, Police, EMT's and Military, is looking for a farm house in the country, with several rooms, to set-up our office and have educational programs. Prefer Normandy, TN/Coffee County. (931)636-5577.

Real Estate
Franklin County

THE TIME IS NOW! Don't wait, save thousands during our WINTER SAVINGS SALE only at Meadows Homes McMinnville. (931)668-7300. www.meadowshomes.com.

Real Estate
Lincoln County

AVAILABLE 6.9 ACRES for sale, Flintville School Road, across from Flintville School, price negotiable. (931)937-8009.

BRAND NEW DOUBLE WIDES starting as low as $39,900! Meadows Homes McMinnville. (931)668-7300. www.meadowshomes.com.

NEW THREE BEDROOM, TWO BATH HOUSE for sale, Park City area, approximately $599 month includes taxes and insurance, no money down, no closing cost. Days, (931)659-9377; nights, (931)659-9375; (931)703-3319.

Real Estate
Out of Area

Save your home! Are you behind paying your mortgage? Denied a loan modification? Is the bank threatening foreclosure? Call Homeowner's Relief Line now for help, 844-359-4330. sapa

Recreational Vehicles

OLD MOTORCYCLES WANTED. We buy any old running or not running motorcycles, 1982 or older. American, British, Japanese, or European motorcycles with or without titles. Cash paid. Fast, easy pickup. Call John anytime, (931)307-9732.

2013 POLARIS RANGER 900 XP, full enclosure, 3" lift, lots of extras, low mileage, red and black, $10,000. (256)508-0403.

2002 CAMPER TRAILER for sale, with pullout, sleeps four, full bath, good shape, $4,500. (931)359-0045.

Rentals
Bedford County

MINI APARTMENT FOR RENT, one bedroom, one big closet, one full bathroom, washer/dryer hookup, refrigerator, gas stove, microwave, carport for a car, residential area, $450/month or $110/weekly, $450/deposit. No pets, no smoking. Address, 500 Shadow Drive, Shelbyville, TN. Information, (931)492-1049.

Rentals
Coffee County

FOR RENT, CONTINENTAL PROPERTIES, 1 and 2 bedroom apartments and townhouses, Tullahoma and Manchester. Call for details. (931)728-1693; (931)581-4845; (615)400-1631.

HOUSE FOR RENT, 2BD, 1BA, CHA, no pets, $650/month, $600/deposit, rental, work references a must, 419 South Jackson Street, Tullahoma. (931)247-5333.

SMALL COMMERCIAL BUILDING for rent, great for church, located at 510 South Washington St., Tullahoma, $550 month, $550 deposit. (931)247-5333.

FOR RENT, 1BD and 2BD, 1BA mobile homes in Tullahoma area, no utilities included. (931)222-0110.

HOUSE FOR RENT, very small 2BD, 1209 East Lauderdale, Tullahoma, references required, no pets, $450 month, $400 deposit. (931)247-5333.

HOUSE for rent, 312 East Grizzard Street, Tullahoma, small 2-bedroom, 1-bath, no pets, rental and work references needed, $500/month, $500/deposit. (931)247-5333.

Luxurious two story townhouse 401B N Polk St in Tullahoma's historic district, 4 bedrooms 3 full baths, relax on upstairs balcony deck! Enclosed private patio, 25 cu ft frig, stove, dishwasher. $950 mo, deposit $950. No dogs allowed. Text/call. (931)607-7649.

FOR RENT, three bedroom, one bath newer brick home, located in Manchester, includes kitchen appliances and lawn maintenance, $795/month and $500/deposit. (615)477-8856.

FOR RENT, 2BD, 1BA mobile home, near Exit 105, stove, refrigerator and utilities furnished, weekly rent, no pets. (931)728-4931.

SMALL TRAILER for rent, everything furnished-includes electric, gas, cable, Wi-Fi internet, in Tullahoma, $145 weekly plus references and deposit. (931)455-3811.

TWO BEDROOM MOBILE HOME for rent, 1-1/2 bath, in Tullahoma, W/D hookup, two minutes from WalMart, $400/month, $400/deposit. (931)408-4554.

NEW! Three bedroom, two bath, vinyl siding, shingle roof, $29,000! Dealers and park owners welcome! Meadows Homes McMinnville. (931)668-7300. www.meadowshomes.com.

Rentals
Franklin County

ACCEPTING RENTAL APPLICATIONS for 3 bedroom house with carport, CHA, washer/dryer hookup, stove and refrigerator furnished. (931)308-0527.

FOR RENT, 2 & 3 bedroom mobile homes in Estill Springs area, water and garbage pickup included, pay weekly. (931)580-4116.

FOR RENT, 2 BEDROOM DUPLEX, range, dishwasher, refrigerator, washer/dryer hookup, CHA, no pets, no smoking, credit report and background check required, one year lease, $495/month, $495/deposit. Cowan. (931)636-2283.

BEST VALUE STORAGE, Best rates around! 5'x10'- $25/month; 10'x10'- $35; 10'x15'- $42; 10'x20'- $50; 10'x25'- $60. Three convenient locations to serve you. 2146 Decherd Blvd., Decherd, TN 37324. (931)967-1693.

IN SEARCH OF SMALL HOUSE RENTAL OR RENT TO OWN in Winchester area. Single, responsible, with three large dogs, and two cats. (931)308-3151.

QUIET COUNTRY LIVING, 3 bedroom brick, completely remodeled, new CHA and windows, all tile and hardwood, new appliances, patio and 2-car garage, no pets, $800. (931)607-3898; (931)967-9355.

NEW SELF STORAGE CENTRAL. Climate Control and Regular, 1434 Blue Springs Road, Decherd. Cameras and Coded Gate. (931)967-5682.

Rentals
Lincoln County

FOR RENT, 2BR, 1-1/2 bath house, Fayetteville City Limits, no pets, $475 month, $475 deposit. (931)433-0104.

RENTALS IN MOBILE HOME COMMUNITY, 2BD, 2BA, $440; 3BD, 2BA, $500; RV lots-$225; mobile home lots-$175. Park City area. Contact Stan, 8a.m.-6p.m., (256)476-4750; www.parklifepropertiesllc.com.

APARTMENT WITH BEAUTIFUL RENOVATION. This townhouse style apartment has been updated on the inside, including new appliances. Other upgrades have been made to the entire property. Located at 3 Liberty Road, Fayetteville, $650. Call, (615)203-9876; text or email, flaniganinv.sara@gmail.com; www.flaniganproperties.com.

TWO-STORY BRICK HOUSE for rent, 2BD, 2BA, possible third bedroom, on dead-end road, very nice, very quiet, South Lincoln School District, $875/month, $875/deposit. Pets welcome w/deposit. Call for details, (931)251-8160.

APARTMENT FOR RENT, 2BD, 2BA, stove, refrigerator, washer/dryer, dishwasher, $480 month, Park City. Days, (931)659-9377; nights, (931)659-9375; (931)703-3319.

FOR RENT, 411 Green Cove, Fayetteville, large two bedroom, one bath home, W/D hookup, hardwood floors, $380 per month/$380 deposit. Facebook: Tennessee Rentals. (931)438-4073.

Website Design
call Ginger to start 931-433-9737
www.allySites.com
allySites Digital Services

Obituaries

WOODFORD, LAURENCE GENE "BUD" - 84, Taft, TN. Per his request, cremation rites with a graveside memorial will be held at a later date. Mr. Woodford passed away January 2, 2017. Mr. Woodford was born in Davenport, Iowa; son of the late Carl & Myrtle E. Woodford. He was raised as a farm boy in Scott County, Iowa. He left home to serve in the United States Air Force, where he spent four years in Panama. Mr. Woodford worked for ALCOA, Davenport Works for 30 years. He retired at the age of 48 and moved to the Lincoln County (Taft) area. He started a new career repairing small engines for the community and several Fayetteville businesses. In addition to his parents, he was preceded in death by his brothers, Charlie Woodford of Long Grove, IA and Bruce Woodford of Princeton, IA; and his son-in-law, Chris Coble of Fayetteville, TN. Survivors include his loving wife, Mary Woodford of Taft, TN; daughters, Melissa Coble, Michele Towry, both of Fayetteville, TN, Elizabeth Brandt of Mesa, AZ; son, David (Paula) Hergert of Lewisburg, TN; ten grandchildren; 12 great grandchildren; one nephew; five nieces; aunt, Arlene Zinger of Muscatine, IA; and many dear and caring friends at the Patrick Rehab & Wellness Center where he loved to swim. Memorials may be made to the American Heart Association or the ALS Association. GALLANT-RIVERVIEW FUNERAL HOME, Fayetteville, TN. (931)433-4511.

GALLANT RIVERVIEW Funeral Home
Riverview Memorial Gardens

{ Marshall County }

HOLLINGSWORTH, MARTHA JOYCE ROBERTS - 87, Lewisburg, TN. Graveside service, 1 p.m., Tuesday, January 3, 2017 in Lone Oak Cemetery with Dennis Weatherford, Mike Roberts, Joey Hollingsworth, Gary Hollingsworth, Cameron Hollingsworth, and Clint Williams serving as pallbearers. Mrs. Hollingsworth passed away December 31, 2016. She was born in Pulaski, TN; daughter of the late Clayborn B. and Louise McCormick Roberts. Mrs. Hollingsworth spent forty-seven years in the Quality Control Department with Sanford Corporation. She was a member of First Baptist Church in Lewisburg, TN. She was preceded in death by her parents; her husband, Liston Hollingsworth; sisters, Delores Wright and Joann Weatherford; and brother, Wendell Roberts. Survivors include daughter, Melissa England of Lewisburg, TN; grandchildren, Tommy (Kita) Cooper of Lewisburg, TN and Zack Cooper of Mississippi; great grandchildren, Angel

Continued On Next Column

Cooper, John Kendall, Reed Kendall, Matt Kendall, Addison Cooper, Nathan Cooper; and several nieces and nephews. Visitation, 4-6 p.m., Monday, January 2, 2017 at BILLS MCGAUGH FUNERAL HOME, Lewisburg, TN. (931)359-2521.

Bills-McGaugh Funeral Home & Crematory

POTTS, JAMES "JIM" MELVIN - 69, Chapel Hill, TN. January 5, 2017. Graveside service, 2:30 p.m., Saturday, January 7, 2017 in Swanson Cemetery. LAWRENCE FUNERAL HOME, Chapel Hill, TN. (931)364-2233.

TURNER, SR., TROY - 42, Lewisburg, TN. January 1, 2017. Funeral service, 1 p.m., Saturday, January 7, 2017. Burial in Carlton Cemetery. LAWRENCE FUNERAL HOME, Chapel Hill, TN. (931)364-2233.

{ Out Of Area }

BEVERLY, WENDELL ROBERT - 66, Toney, AL. Funeral service, 2 p.m., Monday, January 2, 2017 at Friendship Stateline Freewill Baptist Church with Rev. Rusty Lincoln and Rev. Milton Martin officiating. Burial in Golightly Cemetery. Mr. Beverly passed away December 29, 2016. He was born in Madison County, AL; son of the late Nugie & Birdie Estelle Rhoden Beverly. Mr. Beverly was a former employee of the Madison County Commission Public Works Department and was a faithful member of Friendship Stateline Freewill Baptist Church. In addition to his parents, he was preceded in death by his daughter, Teresa Ann Beverly; sister, Joy LaQuada Beverly; and brother, Ronald 'Bud' Beverly. Survivors include his wife, Judy Ann Cross Beverly of Toney, AL; daughter, Crystal Renea & Doug Barrett of Toney, AL; son, Tracy Robert & Julie Beverly of Ardmore, AL; sisters, Joyce Beverly of Toney, AL, Sharon & Gary Wayne Clark of Ardmore, AL, Linda & Rev. Rusty Lincoln of Elkmont, AL; brothers, Joel 'PeeWee' & Janie Beverly of Ardmore, TN, Rayburn & Martha Beverly of Hazel Green, AL, Lanis & Peggy Beverly of Toney, AL; and grandchildren, Hayden Robert Beverly, Anniston Paige Beverly, Aaron David Beverly, Katherine Ann Barrett and Tyler Douglas Barrett. Visitation, 5-8 p.m., Sunday, January 1, 2017 at Friendship Stateline Freewill Baptist Church. GALLANT-RIVERVIEW FUNERAL HOME, Fayetteville, TN. (931)433-4511.

GALLANT RIVERVIEW Funeral Home
Riverview Memorial Gardens

BUSCHARD, SR., KENNETH W. - 72, New Market, AL. January 1, 2017. No service is planned at this time. GALLANT-RIVERVIEW FUNERAL HOME, Fayetteville, TN. (931)433-4511.

DAVIS, BOBBY LEE - 72, Ormond Beach, FL. Graveside service with military honors, 11 a.m., Monday, January 2, 2017 in Rock Springs Cemetery in Columbia, TN with Tony Lancaster officiating. Mr. Davis passed away December 28, 2016 at Stuart-Meyer Hospice House in Palm Coast, FL. Mr. Davis was born in Lewisburg, TN to the late John Leeper and Dorothy Ann Lancaster Davis and was a previous employee of Mead Containers Corp. He served his country in the United States Army during the Vietnam War and Desert Storm. Mr. Davis was preceded in death by his first wife, Rebecca Joy Davis; brothers, Paul Davis and Buddy Davis; and great grandchild, Janie Marie Isley. Survivors include his wife, Martha Smithson Davis of Ormond Beach, FL; son, Alex (Sarah) Davis of Franklin, TN; daughter, Robin (Virgus Ewing) Davis of Lewisburg, TN; stepsons, John Parr and Jason (Becky) Parr, both of Columbia, TN; stepdaughter, Jennifer Stidham of Lawrenceburg, TN; sisters, Lena Ann (Bill) Jones of DeLeon Springs, FL, Bessie Marie (Clayton) King of Lewisburg, TN, and Mary Lynn Deuermeyer of Lewisburg, TN; three grandchildren; five step-grandchildren; three great grandchildren; and two step-great grandchildren. Visitation, 4-8 p.m., Sunday, January 1, 2017 at BILLS MCGAUGH FUNERAL HOME, Lewisburg, TN. (931)359-2521.

Bills-McGaugh Funeral Home & Crematory

HAUCK, RICHARD PAUL - 52, Murfreesboro, TN. December 30, 2016. Funeral service, 10 a.m., Thursday, January 5, 2017. LAWRENCE FUNERAL HOME, Chapel Hill, TN. (931)364-2233.

AM AVIATION INSTITUTE OF MAINTENANCE
AIRLINE MECHANIC TRAINING
Get FAA Technician certification. Approved for military benefits. Financial Aid if qualified. Job placement assistance.
Call Aviation Institute of Maintenance
866-453-6204

PORTABLE SAWMILL SERVICE. Will come to your location and mill your logs into lumber. In most cases, I can get to you within a week. B&C Custom Sawmilling. (256)665-6209, Jim; (865)816-0054, Bill.

DOC BAILEY'S UPHOLSTERY: Serving Middle Tennessee/North Alabama over 30 years. Residential/commercial. Home, auto and marine upholstery. Call me, (931)580-2557.

NEED YOUR CLOCK REPAIRED? Pick up and delivery, specialize in antique and Grandfather, 30 years experience. Call, (256)425-8686.

P&H RENTALS, storage containers, 20',40',45' and 48'; storage trailers, 45' & 48'. We deliver! Lease or sale, 2947 Old Manchester Highway, Tullahoma. (931)273-4252.

Sporting Goods

GLOCK 21, 45 CAL for sale, 4th gen., dark earth frame, black slide, three magazines 13+1, almost new, $450. (931)652-7960.

STOEGER CONDOR 20 GAUGE, like new, over and under, five different chokes, choke tool, and choke storage box, has one nick, $400 cash only. (931)409-0925.

SMITH & WESSON M&P 15-22 for sale, AR style 22 LR rifle, tan Magpul, 25 round magazine, $375. (615)601-1469.

GLOCK MODEL 30S compact, 45 caliber, Gen 3, night sights, box and 2 mags, $550. (931)425-6868.

WANTED, OLD GUNS, AMMO AND PARTS. I collect old firearms/ammo, old military rifles/pistols. Have an old gun laying around that you would like to get rid of? Could use extra cash$$. Will make a very fair offer. Call anytime, (931)607-7720.

2012 YAMAHA GRIZZLY 350 4X4 ATV for sale, needs rear brake work, runs like new, $1,800 firm. (931)581-5924.

GLOCK MODEL 23 compact, 40 caliber, Gen 3, box and 2 mags, $500. (931)425-6868.

45 AUTO AMMUNITION for sale, 230 or 185 Gr CU Platted HP, 15 boxes of 50 rounds available, $17.50/box. (931)455-1537.

GLOCK 26 9MM GEN4 COMPACT for sale, new in box, unfired, three 10 round magazines, 4 customizable back-straps/grips, speed loader, factory lock, cash and carry, $550. (323)333-2950.

NASCAR COLLECTIBLES for sale, old Dale Earnhardt Wrangler diecast and others, lots of other stuff, $100 or best offer. (931)652-7960.

BLACKHAWK S&W J HOLSTER, new Blackhawk SERPA Level 2 Sportster, right hand for S&W J-Frame 2", will not fit the .357, $20. (615)970-8657.

HI-POINT 45 CALIBER ACP rifle for sale, tactical led out, with three clips, case, four boxes of ammo, $350. (931)492-0485.

PROFORM XT CROSSWALK TREADMILL for sale, excellent condition, one owner, $800 new, asking $450. Text for picture, (931)607-3514.

AB ROLLER for sale, used very little, like new, $20. (931)652-9400.

410 BORE SHOTGUN SHELLS, 1 flat of 10 boxes, reloaded, 6 flats available, $75. (931)455-1537.

AMMUNITION for sale, 1,000 rounds of 5.56, 62 grain, military green tip, armor piercing, $400 or best offer. (931)314-7690.

BENELLI for sale, 12 gauge, Montevallo Super 90, limited use, like new, $750. (931)251-5589; (931)227-6820.

45 AUTO AMMUNITION for sale, 50 rounds, 230 Gr Lead Round Nose, many boxes available, $15. (931)455-1537.

SMITH AND WESSON MP for sale, 9mm, with safety, two magazines, and case, $425. Call or text, (615)601-1469.

DEER HUNTING SUPPLIES, deer calls, scent blockers, scent attracters, game bags, camo kit, and more, new, unused, see picture at Exchange931.com, $50 for all. (615)970-8657.

6 MM REMINGTON AMMO, 100 grain, soft point, Peters, rare discontinued production, 20 rounds, $30 firm. Ask for Lee, (404)317-3872.

S&W MODEL 36 CHIEF'S SPECIAL for sale, in 95% condition, 5 shot snub nose, blued and Pachmayr grips, $440. (931)728-6061.

PARA ORDNANCE PISTOL for sale, 14-45 Limited Hi-cap .45ACP 5" double stack magazine, four 15 round magazines, barely used, $950. Petersburg area. (931)732-5545.

28 GAUGE SHOTGUN SHELLS, 1 flat of 10 boxes, reloaded, 10 flats available, $75. (931)455-1537.

8FT. POOL TABLE for sale, regulation size, slate top, $500 or best offer. (931)993-7075.

GLOCK 17 for sale, 9mm, with laser dot, holds 19 rounds, new in box, $550. Manchester area. (931)728-4928.

HUNTING RIFLE for sale, H&R in .243 Win. caliber, it has a Weatherby 3x9x44 scope, mounted, $350. (931)409-0360.

LLAMA 45 CAL MINIMAX for sale, compact 1911 pistol with 2-10 round magazines, $450 or trade for compact 9mm. (931)728-6061.

BEEMAN PELLET RIFLE for sale, break barrel with scope, 177 and 22 caliber barrels, 1,000 fps, $100; hard case, $25. (615)601-1469.

12 GAUGE MOSSBERG SHOTGUN for sale, with case and ammo, plus cleaning kit, $200. (931)455-8798.

REMINGTON SPORTSMAN 78 30-06 RIFLE for sale, used very little, $275; five boxes Winchester 30-06 rounds, $50/all; five boxes Winchester 30-30 rounds, $50/all. (931)581-4959.

REMINGTON 700 .308 TACTICAL for sale, new Remington 700 Tactical .308, only 6 rounds fired through it, topped with a Minox ZA3 scope, $750. (931)581-5924.

22 LR RIFLE for sale, Stevens Model 15-A, classic single shot bolt action 22 rifle, wood stock, $75. (615)601-1469.

45 AUTO AMMUNITION for sale, 50 rounds/box of 230 Gr CU Platted Round Nose, 15 boxes available, $16/box. (931)455-1537.

A-1 Tree Service
Trimming & Removal

931-359-3113

WINCHESTER MODEL 1300 for sale, 20 gauge shotgun, $295. (931)251-5589; (931)227-6820.

Tools and Equipment

LAWN MOWER CART for sale, $25. (931)307-1990.

COLEMAN VERTEX 7500 WATT GENERATOR for sale, 14.5 hp, battery start, motor runs good, generator needs repair, $200. (931)455-8455.

FIVE PIECE FIREPLACE IRON TOOL SET for sale, set and stand, brass handles, stand is 22.5" tall, $30. (931)841-6252.

36-VOLT BOSCH DRILL/SAW SET for sale, 2 Saws, 2 Lithium Batteries, $265 or best offer. (931)307-1990.

PANASONIC CORDLESS DRILL DRIVER, EY6432NQKW, 15.6 volt, NiMH 1/2", carry case, spare battery, $200. (931)728-3728.

LEATHER BREECHING SETS FOR HORSES for sale, two sets of horse breechings, including collars/hames with brass knobs, straps/bits, saddle, $375. (931)841-6252.

Wanted

WANTED, OLDER BLACK STOVE, with controls on back panel, not smooth top, good condition, reasonable. Fayetteville. (931)433-7725.

FOR SALE, engines and transmissions with warranty. (931)625-3434.

WANTED, SMALL HOUSE or trailer for single retired male. Honest, pay on time. Call Rick, (256)426-7950.

WORLD WAR II MILITARY ITEMS WANTED. Uniforms, medals, souvenirs, weapons, documents, etc. American, German & Japanese. Leave message if no answer, (931)684-0244.

WANT TO BUY old round bales of hay, $10-$15. (931)937-7719.

WANTED, Newsweek magazines between October 1985-January 1986. (931)307-1366.

OLD MAPS OF LINCOLN COUNTY WANTED. I want to buy old maps of Lincoln County, Middle Tennessee or Tennessee, prior to 1900. Must be in at least good condition with very few blemishes. (931)607-9737.

WANTED, Sig Sauer P320, must have original box, paperwork, etc., must be chambered in 9mm, very good used condition. (931)455-5219, leave message.

WANT TO BUY: Pistols, rifles, shot guns, Colts, Smith & Wesson, any age or condition. (813)469-0138.

Wants to purchase minerals and other oil and gas interests. Send details to P.O. Box 13557, Denver, CO, 80201. cadnet

WANT TO BUY FISHING EQUIPMENT and flea market items. (931)433-1281.

CASH FOR JUNK CARS, pickups, big trucks, tractors, heavy machinery. We haul. (931)625-3434.

WANTED, 18' or greater recreational power boat, inboard or 4 cycle outboard. (256)486-1840.

WANT TO BUY HAY, round rolls or square bales. Call, (931)732-4821; (931)703-0523.

WANTED, 1950's formica top table, with 4-6 chairs, good condition, reasonably priced. Fayetteville. (931)433-7725.

WANT TO BUY, .222 rifle brass for reloading; 150 six ft. metal fence posts; and someone to do side-arm bushhogging in Belfast area. (931)993-5150.

FOR TRADE OR SALE, 23-24 hp V-twin Briggs 1 inch shaft crank or will trade for 24-25 hp twin Kohler 1-1/8 shaft, does need to run. (931)314-7690. Coffee County.

Sell Your Car
PLACE YOUR AD ON
www.Exchange931.com

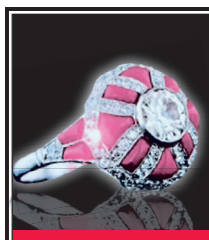

Custom Jewelry Design

Have you been thinking about a creating a custom piece that no one has?
Call us and set up a free consultation!

Tillis Jewelry
www.tillisjewelry.com

931-359-8199
Tuesday - Friday 9:00 A.M. - 5:00 P.M.
Saturday 9:00 A.M. - 1:00 P.M.
Like us on Facebook
Visit us "On the Square in Lewisburg"

Cash paid-Up to $25/box for unexpired, sealed diabetic test strips. 1-day payment. 1-800-371-1136. cadnet

Yard Sales
Bedford County

BEDFORD BUILDS HABITAT GARAGE SALE, Open Monday-Saturday, 8a.m.-12p.m. Donations accepted every day, 107 West Cedar Street, Shelbyville, TN.

This & That

TWO TICKETS to Norah Jones concert, Ryman Auditorium, Nashville, TN, great seats, Wednesday, March 1, 2017, 8p.m., $150/both. (931)433-6386.

A place for Mom. The nation's largest senior living referral service. Contact our trusted, local experts today! Our service is free/no obligation. Call, 1-800-217-3942. nani

INDUSTRIAL SEWING MACHINE for sale, Consew Model 16, heavy-duty sewing machine with table, knee brake, and many accessories, in fine working condition, I'm retired and don't need it, $250. (931)454-9943.

BOX OF BRASS CANDLE HOLDERS for sale, mixed sizes and shapes, $10. (931)635-3046.

Dish Network 2017 special offer $39.99/mo. 2 year price lock. Free installation, free HD/DVR plus $100 gift card. Call, 1-855-746-2422. sapa

SILVER PLATED SERVING TRAYS for sale, several sizes and shapes, name brand, good for catering, $10 and up. (931)967-2713.

Lung cancer? And age 60+? You and your family may be entitled to significant cash award. Call, 866-428-1639, for information. No risk. No money out of pocket. cadnet

COLLECTIBLE POCKET KNIFE SET for sale, Hen & Rooster six piece Congress Series pocket knife collector set, displayed in solid walnut presentation box, bone handles, beautiful set of knives, $600. (931)637-4475.

FREE THREE ROOF MOUNTED EXHAUST FANS with temperature controls, good condition. Free. (931)455-8001.

Paying too much for SR-22 or similar high-risk car insurance? Call now to see how we could save you money today. 1-800-815-9637. sapa

FOR SALE OR TRADE for good truck plus cash, 16x80 trailer, $7,500. Located in Estill Springs. (931)222-0498.

Make a connection. Real people, flirty chat. Meet singles right now! Call LiveLinks. Try it free. Call now: Call 1-877-737-9447, 18+. nani

PARTS AND INSTRUCTIONS to build a Windsor chair, $100. (931)581-9188.

SINGER SEWING MACHINE WITH TABLE for sale, $35. (931)273-5406.

Switch to DirecTV. From $50/month, includes free Genie HD/DVR & 3 months HBO, Showtime, Cinemax, Starz. Get a $50 gift card. Call, 888-672-1159. nani

Start your own online business absolutely free. Unlimited income potential. No credit card required. Short video explains everything. www.Watch4MinuteVideo.com; or call, 1-860-882-1113. cadnet

Safe Step Walk-In Tub. Alert for seniors. Bathroom falls can be fatal. Approved by Arthritis Foundation. Therapeutic jets. Less than 4 inch step in. Wide door. Anti-slip floors. American made. Installation included. Call, 800-701-9850 for $750 off. sapa

FREE FIREWOOD, 401B N Polk St., Tullahoma. (931)607-7649.

SINGLE CEMETERY PLOT for sale, in Riverview Memorial Gardens, Fayetteville, TN, $500. Call, (214)533-4291.

Viagra 100mg and Cialis 20mg! 50 pills $99. Free shipping! 100% guaranteed. Call now! 1-866-312-6061. Hablamos Espanol. cadnet

BLACKSMITH COAL for sale, 50 lb. bag, $12/bag. Call, (931)364-2498.

Life alert. 24/7. One press of a button sends help Fast! Medical, fire, burglar. Even if you can't reach a phone! Free brochure. Call, 800-734-2638. sapa

FIVE CANDLE BRASS CANDLE HOLDER for sale, heavy, brass, five candle holder, nice, $25. (931)273-5406.

NEED SOME EXTRA MONEY IN YOUR POCKET? Sell your unused or unwanted items on www.exchange931.com; or, call us, (800)247-7318.

Social Security Disability benefits. Unable to work? Denied benefits? We can help! Win or pay nothing! Contact Bill Gordon & Associates at, 1-800-670-4805, to start your application today! sapa

WESTBEND 1970'S VINTAGE ROASTER for sale, like new, brown with decal on front, four pieces, $18. (931)635-3046.

VINTAGE GALLON GALVANIZED FUEL CAN for sale, has small spout and original wood handle, $25. (931)841-6252.

Suffering from hearing loss? You might qualify for ListenClear's free 45 day, in home trial of revolutionary, practically invisible, hearing aids. Experience the difference - for free! Call, 844-715-3358. sapa

FIREWOOD for sale, seasoned, stacked and cut, 18-22 inches in length, not split, mostly hickory and oaks. Cash and carry, minutes from Tullahoma, Estill Springs and Lynchburg. Shawn, (931)273-8800.

Make a connection. Real people, flirty chat. Meet singles right now! Call LiveLinks. Try it free. Call now: 1-888-909-9905, 18+. cadnet

Cash paid for unexpired, sealed diabetic test strips! 1 day payment & prepaid shipping. Highest prices! Call, 1-888-776-7771. www.Cash4DiabeticSupplies.com. nani

Cruise vacations- 3, 4, 5 or 7+ day cruises to the Caribbean. Start planning now to save $$ on your fall or winter getaway vacation. Royal Carribean, Norwegian, Carnival, Princess and many more. Great deals for all budgets and departure ports. To search for your next cruise vacation visit NCPtravel.com. nani

PAINTING, CHEEKWOOD IN SEPTEMBER for sale, Ward, 1978, 45 of 1,000, $40. (931)841-6252.

WARING PRO FOOD SLICER for sale, used one time, $25. (931)434-3330.

Dish Network 2017 special offer! $39.99/mo. 2 year price lock. Free installation, free HD/DVR. Plus $100 gift card. Call, 1-855-746-2424. cadnet

MARTHA ANTIQUE LAMP, 22K GOLD TRIM for sale, with shade, $45. (931)273-5406.

TANNING BED for sale, new bulbs, 24 bulbs with face, extra bulbs to go with it, $375. (931)247-2162.

TWO TICKETS TO BON JOVI CONCERT, Bridgestone Arena, Nashville, TN, Saturday, February 18, 7:30p.m., great seats, both for $150. (931)433-6386.

FREE PINE NEEDLES raked and ready to pick up, 103 N. Roosevlet St., Tullahoma. (931)607-7649.

8MM MOVIE PROJECTOR for sale, $125; 250 records, $1/each or, $175/all; fifteen 8-track tapes, $5/each; mini surger, $75; Brother sewing machine with carrying case, $150. (931)434-9233.

31 PAPERBACK NUMBERED BOOKS by Janet Evanovich (one through twenty-one), $1 each; 18 of Evanovich's paperback books (non-numbered), $1 each. The Book Shelf in Northgate Mall, Tullahoma. (931)273-8001.

WOOD SODA CRATE for sale, with engraving, "Tullahoma, Tenn", size 18.5"x12", $16. (931)841-6252.

TWO ADJOINING BURIAL PLOTS in prime location, Franklin Memorial Gardens, Cowan Highway, Winchester, TN, $2,500/both. Contact Jan, (931)967-4513.

CARNIVAL IRIS RUFFLED BOWL/HOLDER for sale, Jeannette Glass Carnival Iris and Herringbone pattern, bowl and candlestick holder, $20. (931)273-5406.

Dish TV - Best deal ever! Only $39.99/mo. Plus $14.99/mo internet (where available). Free streaming. Free install (up to 6 rooms). Free HD-DVR. 1-800-351-0850. sapa

ADT security protects your home & family from "what if" scenarios. Fire, flood, burglary or carbon monoxide, ADT provides 24/7 security. Don't wait! Call now! 888-618-5327. sapa

Cable and internet, $29.99/month each. We are your local installers for all brands! Comcast, Charter, Time Warner, DirecTV, Dish, Cox, xfinity, Verizon fios and more! Call now for super deals. 1-888-858-0282. sapa

FOSSIL WATCH, WIZARD OF OZ for sale, new in box, gold, limited edition, 1 of 1,000. Includes Ruby Red Slipper certificate of authenticity, never worn, $70 firm. (931)455-5219, leave message.

#4 ANTIQUE CROCK, antique brown crock with lid, does have chip off top, $40. (931)273-5406.

100 X-MEN COMIC BOOKS, various titles, carboard backs included, great starter hobby, asking $50. (931)703-9073, if no answer, please leave messasge.

Wanted Old Japanese motorcycles, Kawasaki Z1-900 (1972-75), KZ900, KZ1000 (1976-1982), Z1R, KZ 1000MK2 (1979, 80), W1-650, H1-500 (1969-72), H2-750 (1972-1975), S1-250, S2-350, S3-400, KH250, KH400, Suzuki-GS400, GT380, Honda-CB750K (1969-1976), CBX1000 (1979, 80) Cash!! 1-800-772-1142; 1-310-721-0726; usa@classicrunners.com. nani

Tired of the same old dating sites? Meet real people in your area & make a new connection on your terms! 18+ only. Call, 1-800-610-0814. sapa

OLD HIGH CHAIR for sale, good for dolls, $15. (931)841-6252.

GERMAN GINGER JAR VASE for sale, vintage, with flowers/gold trim, no chips/cracks, 11" tall, $30. (931)273-5406.

WINDOW SASHES for sale, low-E argon gas filled, double hung, almond beige, vinyl, single lock sashes, assorted sizes, $40 each set. (931)993-3025.

Airline mechanic training - Get FAA technician certification. Approved for military benefits. Financial aid if qualified. Job placement assistance. Call Aviation Institute of Maintenance, 866-453-6204. cadnet

Airline mechanic training- Get FAA certification. Approved for military benefits. Financial aid if qualified. Job placement assistance. Call Aviation Institute of Maintenance. 1-866-724-5403. sapa

FREE TEA with Lunch Special, with rice, $5.45. Choice of egg roll or cheese wanton. China Express, (931)297-5062. Online: www.ChinaExpress37334.com.

Driver trainees needed! Learn to drive for Stevens Transport! No experience needed! New drivers earn $900+ per week! Paid CDL training! Stevens covers all costs! 1-888-734-6714; drive4stevens.com. nani

BEANIE BABY COLLECTION, REDUCED, entire collection from 1992/93, good hang tags, tush tags, most never played with, smoke free environment, many retired, $99. (931)212-1124; (931)438-0518.

RUGER AMERICAN 270 for sale, great gun, perfect condition, used for only one season, has a drop zone scope, $325. (931)814-0448.

CRUISES AND DISNEY, time to book spring cruises and Disney vacations, space filling up fast. Contact Hayes Travel, (931)273-1545; hayestravelusa@yahoo.com.

METAL FILING CABINET for sale, gray color, has four drawers, almost new, sell for $30; cost $62 new. (931)635-3046.

Hotels for Heroes - to find out more about how you can help our service members, veterans and their families in their time of need, visit the Fisher House website at www.fisherhouse.org. nani

AMBER GLASS DECANTER SET for sale, matching set, 22" tall, with stoppers, $37. (931)273-5406.

Make a connection. Real people, flirty chat. Meet singles right now! Call LiveLinks. Try it free. Call now 1-888-909-9978. 18+. sapa

Earn your high school diploma at home!!! Free class ring upon graduation with enrollment before December 31, 2016. Nationally accredited. Call for free brochure, 1-904-381-1935; www.fcahighschool.org. sapa

FOUR BEAUTIFUL COFFEE TABLE BOOKS for sale, about Marilyn Monroe, $5-$10 each. Two coffee table books about the photographic works of the famous photographer Ansel Adams, $5 and $10 each. The Book Shelf in Northgate Mall. Tullahoma, (931)273-8001.

SMALL GEORGE FOREMAN GRILL for sale, $12; electric griddle, $6. Tullahoma area. (931)455-9642.

A place for Mom. The nation's largest senior living referral service. Contact our trusted, local experts today! Our service is Free/no obligation. Call, 1-800-319-8705. sapa

HARTMAN LUGGAGE, soft side, nylon and leather, good condition, $35. (931)649-3023.

Airline mechanic training - Get FAA certification. Approved for military benefits. Financial aid if qualified. Job placement assistance. Call Aviation Institute of Maintenance, 888-686-1704. nani

CEMETERY PLOTS for sale, pair of plots in Riverview Memorial Gardens, $600/each. (256)690-6066.

RETIRED-COMPLETE BEAUTY SHOP EQUIPMENT plus some supplies. (931)937-6349.

FIREWOOD for sale. Tree trimming and removal. Fair and affordable prices. (931)247-2603.

FIREWOOD for sale, dry seasoned firewood, $55/rick for pickup; delivery in Tullahoma $15/rick extra. (931)454-2138.

Cash for cars: We buy any condition vehicle, 2000 and newer. Nation's top car buyer! Free towing from anywhere! Call now, 1-800-864-5960. nani

PATCH MANOR LUNCH DATES Thursday, January 19, 11a.m.-2p.m., reservations for tables of 2, 3, 4 people. (931)728-4430. No credit/debit, please.

WEAVER FARMS HOME RAISED MEATS. Home raised beef and pork! Winter Market Schedules: Trinity Lutheran Church, Tullahoma, Wednesdays, 7 a.m.-11:30a.m.; Saturdays, Winchester Farmers Market, 7a.m.-noon. Available at farm by appointment, 1356 Deans Shop Road, Estill Springs; or call, (931)703-1697; (931)596-4647. No MSG, hormones, antibiotics.

SAMSONITE LUGGAGE, large hard side rolling luggage, black, good condition, $35. (931)649-3023.

50 ANTIQUE CHRISTMAS ORNAMENTS, $20/all; two piece Samsonite luggage, $20/both. (256)852-1726.

Get A Sewing, Embroidery Or Quilting Machine For Christmas?

Don't know what to do? Come see us for classes!

931-246-4114
1470 Nashville Hwy., Lewisburg, TN
www.tunnisquilting.com
Tuesday - Friday 10:00 A.M. - 5:00 P.M., Saturday 10:00 A.M. - until

Sell Your Speakers
Exchange931.com

NASHVILLE AUTOFEST 26TH ANNUAL, NASHVILLE, TN
JANUARY 21ST & 22ND
Car Show • Swap Meet • Car Corral
Ladies Apparel • All Welcome!
NASHVILLE, TN FAIRGROUNDS
(502) 345-7717
www.NashvilleAutoFest.com

New Year New Ride

Pre-owned Vehicles

2016 Nissan Titan XD Platinum Reserve

UP TO $16,000 in Savings

Stk.#N5870

1998 Ford F-150 Lariat
Stk.# N6404C

$4,750

2007 Chevy Equinox LT
Stk.# N6861A

$6,950

2010 Chevy Equinox LS
Stk.# N6409A

$7,450

2008 Honda Accord LX-P
Stk.# N6341A

$7,950

2006 Ford Freestyle Limited
Stk.# N6313A

$7,950

2007 Ford Fusion SE
Stk.#N6639A

$8,981

2010 Nissan Sentra 2.0 SR
Stk.# N6414A

$9,950

2012 Nissan Altima 2.5 S
Stk.# N6719A

$9,981

2013 Chevy Impala LT
Stk.# N6475A

$10,781

2014 Kia Forte EX
Stk.# N6378A

$10,900

2013 Chevy Malibu ECO
Stk.# N6432A

$11,481

2014 Volkswagen Passat
Stk.# N6467A

$12,981

2010 Nissan 370Z Touring
Stk.# S2446

$16,680

NISSAN

NEWTON NISSAN SOUTH

877-875-4839

2801 US 231 North, Shelbyville, TN

newtonnissansouth.com

Just add tax, title, and license. All prices include DOC of $569.