



IMPACT

Postal Customer Local
PRSR
STD
US Postage Paid
IMPACT
ECRWSS

National Crime Victim's Rights Awareness Week... page 2

Ellisville's 14th Annual Easter Egg Hunt and Children's Festival...page 3



Laurel • 601.649.1129

Volume 41, No. 15 • April 12, 2017

47,129 total circulation

www.impact360.ms

Serving Jones, Jasper, Smith, Wayne and Washington & Choctaw County, AL

Advertising that works!

Healthy feet contributes to a better quality of life

Submitted

You may not think about your feet until they hurt, but once pain sets in, it may be all you think about. Since your feet bears all your weight with every step you take, foot pains or diseases can really handicap a person's activity and impede their enjoyment of life. It's not something we think about every day, but each of our feet contains 26 bones, nearly three dozen joints, and over 100 muscles, ligaments, tendons and nerves. Each of those components are essential to healthy feet, but the sheer number of all those parts means that damage to one or both feet is very likely to occur at some point of your life.

For young people, athletic competition can cause damage to the feet; for the older generation, years of standing or working on hard surfaces can cause changes in the feet that lead to pain. Other conditions, such as diabetic ulcers, can contribute to acute suffering that demands immediate attention. No matter the age or cause, discomfort or disease in the feet or lower limb area are serious issues and can be treated by podiatrists, physicians whose educational focus was on treating lower limb and foot issues.

Dr. Michael Zaleski is one such doctor. He is a Diplomat, Board Certified Podiatrist and has been practicing in the Pine Belt for 21 years. He, along with partner Dr. Gachavis M. Green, currently have clinics in Hattiesburg,

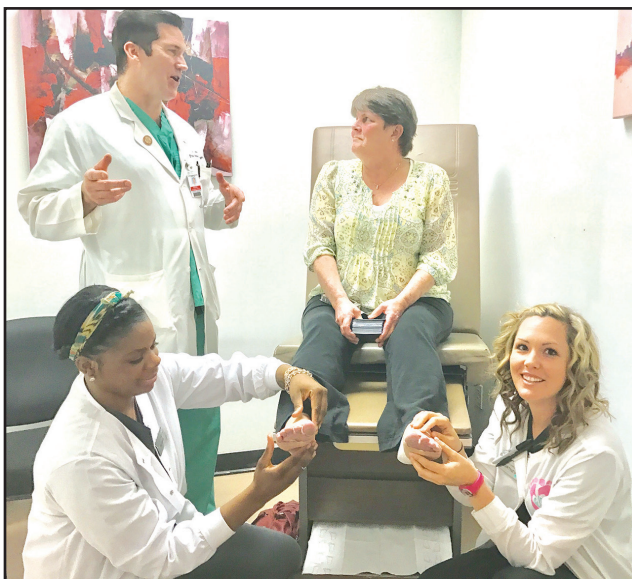

Total Foot Care Clinic nurses, Courtney Diez and Alisha Leggett, work on Soso resident, Dawn Warren, as Dr. Zaleski consults with her. Warren is being treated by Total Foot Care for heel spurs, callouses and plantar fasciitis. Photo/submitted

Laurel, Columbia and Richton. The motto at Dr. Zaleski's clinics is "Foot care you can trust." And with his specialized training, you can trust your foot health to Total Foot Care Clinic. Dr. Zaleski, who has started multiple rural clinics throughout the state of Mississippi, es-

tablished his practice in Hattiesburg in 1998. He experienced strong growth there and is now seeing the same type growth with his Laurel clinic.

"We are excited to be expanding our practice in Laurel from every Thursday and Friday to every Monday, Thursday and Friday. We foresee expansion into a full-time clinic by January of 2018 with the potential addition of another podiatrist," noted Dr. Zaleski. "We're also in the process of actively establishing a relationship with South Central Regional Medical Center."

Patients sometimes do not understand that foot problems can be treated and that they don't have to live with unnecessary pain. Dr. Zaleski explains further: "Basically the biggest problem is that people do not understand that the foot conditions that bother them regularly can be treated and eradicated or treated and remedied. That includes everything from the simple treatment of skin lesions, nail fungus, warts and ingrown toenails to reconstructive surgery and everything in-between, inclusive of diabetic foot care, ulcers, burning sensations, heel and arch pain."

"There's an extensive amount of things we do for patients," he continued. "We have a full-service podiatry clinic where we provide orthotics, foot tapings, strapings, supportive devices, various forms of therapy, inclusive of diabetic shoes, minor surgical procedures, as well as more extensive surgeries where indicated. Most things are treated conservatively and most people get better with conservative therapy that doesn't require surgery."

Dr. Zaleski urges patients to be alert for pain in the foot

See TOTAL FOOT CARE, page 2

SPRING CLEANING? TRADE YOUR OLD JEWELRY AND COINS FOR CASH!

The Gold Shop

We Buy GOLD, SILVER, PLATINUM, DIAMONDS & COINS

105 S. 16TH AVE., STE F, LAUREL

601-342-2490 • 601-467-0690

MON. - FRI. 9:00 A.M. - 6:00 P.M.

SAVE \$100'S! TAX SEASON SAVINGS WHILE SUPPLIES LAST!

10% OFF PORTABLE BUILDINGS

GREAT SAVINGS ON 30X30 A-FRAMES & HORIZONTAL TUBING BUILDINGS!!

\$10,995* **\$11,995***

*Installed w/ Cement Slab & Insulation

WE HAVE RENT TO OWN AVAILABLE FOR THE PORTABLE BUILDINGS!

CHATHAM ENTERPRISES, INC. PORTABLE BUILDINGS & METAL ROOFING

601-727-4951 4631 MS-18, ROSE HILL

GUARANTEED LOWEST PRICES!

ON METAL ROOFING IN A VARIETY OF COLORS

29 GAUGE PAINTED (W/ 40 YR WARRANTY)

29 GAUGE BARE GALVALUME

35th ANNIVERSARY SALE

20% OFF ALL IN-STOCK

Includes RUGS MIRRORS LAMPS

Sunbelt Fans & Lighting, LLC

201 N. 16th Ave - LAUREL 601.425.5177 www.sunbeltlighting.net

HATTIESBURG - MADISON - MERIDIAN - PICAYUNE - FLOWOOD - GULFPORT - BATON ROUGE - LAFAYETTE

Woodland Trails

Join Us For Lunch On **Easter Sunday**

Lunch Served Every Wednesday 11-1

SUNDAY, APRIL 16TH 11AM-2PM

FIRST COME - FIRST SERVE (Large Groups Please Call Ahead)

601-765-8812 27 DAN & JOYCE LANE SEMINARY, MS (1 mile outside Collins)

WOODLANDTRAILS4@YAHOO.COM

South Ridge Family Clinic

Hometown Healthcare with a Human Touch

Marlana P. Hedgepeth, FNP

Jenna K. Cole, FNP

- Acute Illness or Injury
- Chronic Illness
- Wellness Exams
- DOT Physicals

Monday - Friday 8 a.m. - 5 p.m.

Same Day Appointments or Walk-ins accepted

Most Insurances Accepted • Commercial • Medicare • Medicaid

80 Hal Crocker Road • Ellisville **601-477-2221**

CATERING FOR ALL OCCASIONS

from small get-togethers & parties to receptions & corporate functions

He has Risen!

"It's just good ol' fashioned food"

Vic's

CHANTILLY ST. • LAUREL

Call **601-649-7832** for more details

Classified Index

Apartments for Rent	12
Appliances	9
Attorneys	8
Autos - Cars	13
Auto Services	13
Autos - Motorcycles	14
Autos - SUVs	14
Autos - Trucks	14
Buildings	9
Campers	11
Carports	14
Commercial	12
Farm	8
Fish	11
Furniture	9
Garage Sales	11
General	8
Handyman	10
Help Wanted	12
Houses for Rent	12
Houses for Sale	12
Internet Services	9
Land	8
Lawn and Garden	11
Massage	9
Mobile Home for Rent	12
Mobile Home Lots	12
Mobile Homes	11
Musical	11
Pets	9
Portable Buildings	9
Services Offered	10
Tanning Beds	9
Timber and Lumber	9
Trailers	8
Vacation	10
Wanted to Buy	9

National Crime Victims' Rights Awareness Week

By Linda Cranford

County and city law enforcement officers joined members of local crime victim service programs, and crime victim family members and survivors in the rotunda of Laurel City Hall Tuesday, April 4, for the signing of a proclamation by Laurel Mayor Johnny Magee declaring April 2-8, National Crime Victims' Rights Awareness Week in Laurel and Jones County.

According to Victim Coordinator Deborah Warren, with the Jones County District Attorney's Office, this year's theme is Strength, Resilience, and Justice.

Teres'sa Ellzey, victim advocate with Shafer Center for Crisis Intervention, spoke to the gathered crowd about her experience as a victim of mental and sexual abuse as a child. "I was abused for over 10 years," said Ellzey, "I was molested and beaten by both parents." She said she did not disclose the abuse until she was 44-years old. "I grew up in a small community, and you just didn't talk about such things. It's important to make people aware of the abuse taking place in our community." She encouraged people to believe that child that comes to you with an accusation until that accusation can be dismissed. She also encouraged victims of abuse to talk to local law enforcement officers or victim advocates. She said her mom passed away four years ago and she gave her father a choice to enter a nursing home or go to jail. She said there is now no statute of limitation on sexual abuse.

"This week is about Strength, Resilience, and Justice," said Warren. "It's about everyone joining forces to fight crime. It's a time to reach out to victims of crime to empower them through their struggles, and let them know they can rebuild their lives. It's designed to help the community and victims assistance providers promote awareness of crime victims issues, and let victims know about resources and services that are available."

Many of those attending the ceremony brought with them pictures of loved ones who had been victimized by crime. Wearing a purple scarf and carrying a large set of white feathered Angel Wings and a card with the words "On the Wings of Hope" in the center, Alice Nelson remembered her son, Juan Nelson. LaTrece Evans carried a photo of her brother, Timothy Williamson.

Diana Pickering was present and said she was a victim of abuse by a family member. "I believe justice was served," exclaimed Pickering. "It's a blessing to be still standing, the way things went down." Looking at District Attorney Tony Buckley, she thanked him and the members of his staff, along with the Jones County Sheriff's Department Victim Advocate, Priscilla Breland. She added, "We should thank all police. They all have a very hard job to do." She said her perpetrator received two life sentences.

For more information contact Warren at the Jones County District Attorney's Office by calling 601-649-4606 or 601-319-9607.



Representatives from LPD, JCSD, Jones County DA's office, and local crime victim service programs gathered for the signing of the proclamation declaring April 2-8 as National Crime Victims' Rights Awareness Week in Laurel and Jones County. Photo/Linda Cranford

TOTAL FOOT CARE, continued from page 1

area. That pain could only be a symptom of a minor aggravation, but it also may signal that a major problem is developing.

"Pain is a red flag sign for our bodies; it is an indication of an abnormal condition," he stated. "However, other things can be a lot more subtle, like skin lesions, rashes, areas of redness or soreness, numbness, tingling or burning symptoms. Cramping or aching can also be symptoms of various different foot pathology."

Dr. Zaleski recommends that everybody have a diabetic foot examination once every six months to a year at a minimum. Most people that have advanced stage diabetes develop various foot problems; however, early diagnosis is critical, as it allows the doctor to help the patient through education and prevention at the earliest onset of symptoms.

"One example is chronic ingrown toenails; one can get recurrent infections (of the feet), and people may attempt home remedies for that," he said. "However, it's very common for this to lead to bone infections in the toes that can easily lead to amputation when not properly treated early. Similarly with diabetic foot conditions, something such as a callous or thick toenail may readily lead to infections and potential hospitalization threatening limb loss or surgery that would have previously been remedied with proper podiatric medical attention. So, the earlier they seek treatment, the easier it is for them to get better from their condition. That's the most important thing for the general public to know."



TOTAL FOOT CARE CLINIC of Laurel has recently moved to a new location, 528 N. 15th Ave. Ste. E, behind Mimi's Bridal, off Hwy 15 North. Photo/submitted

2017-18 Youth Participation Initiative applications currently being accepted

Submitted

The Mississippi Department of Wildlife, Fisheries, and Parks is pleased to announce the 2017/2018 Youth Participation Initiative (YPI) will begin accepting applications on April 1. The YPI was established to provide funding for the purpose of educating youth in the areas of hunting, fishing, outdoor recreation, and natural resource conservation. During 2016-2017, the YPI provided a total of

\$197,630.00 to help fund 24 projects across Mississippi. State agencies, educational institutions, and non-profit organizations are eligible to apply for this funding opportunity. Interested applicants are urged to consider projects that focus on recruitment, retention, and/or education of youth in the fields of hunting, fishing, or conservation. Projects that consider increasing opportunity in the areas of hunting, fishing, conservation or educating youth in any area of safety relating to hunting, fishing, or conservation are also encouraged. Applications will be accepted until 5 pm on May 1, 2017.

For more information regarding recreational opportunities for youth, visit our website at www.mdwfp.com/education-outreach <<http://www.mdwfp.com/education-outreach>> or call us at (601) 432-2400.

IMPACT

#1 in Advertising

Ronnie Buckley
Publisher

Kevin Williamson
Manager

Jerry Clark
Circulation Supervisor

Ryan Griffin
National Sales Consultant

Betty Busby
Laurel Sales Representative

Kim Wilbanks
Laurel Sales Representative

Trish Irwin
Laurel Graphic Artist

Jennifer Clark
Graphic Production Manager

Terica Roberson
Graphic Artist

Candice Pittman
Graphic Artist

Russ Farris
Graphic Artist

Sherry Hearn
Administrative Assistant

Linda Cranford
Writer/Photographer

WHILE THE IMPACT makes every effort to verify the offerings made in these ads, we cannot guarantee the integrity of every advertiser. We strongly recommend that readers investigate the companies involved before sending them any money.

Classified and ROP Ad Deadline
Sunday Edition -
Wednesday at 12:00 Noon
Wednesday Edition -
Thursday at 3:00

IMPACT
1010 N. 16th Ave
Laurel, MS 39441
Ph. 601.649.1129
Fax: 601.649.0424
Email:
admin@laurelimpact.com

Circulation Audited By
CIRCULATION VERIFICATION COUNCIL

IFPA
INDEPENDENT FREE PAPERS OF AMERICA

EDA
of Jones County

DIXIE TRACTOR

SALES & SERVICE

PUSH MORE. PULL MORE. LIFT MORE.

World's Number 1 Selling Tractor.

Mahindra Rise.

• \$0 Down • 0% Interest • \$0 Payment
ON ALL MODELS Until October 1, 2017 *WAC

- UP TO \$1,000 CUSTOMER APPRECIATION REBATE ON SELECT TRACTORS
- MILITARY REBATE
- OWNER LOYALTY REBATE
- POWER PACKAGE REBATES UP TO \$1,000
- FIRST RESPONDERS APPRECIATION REBATE
- TEACHER APPRECIATION REBATE

0% for 84 Months on Select Tractors or up to \$7,000 Cash Rebate

246 E. Hickory St. • Exit 96B • Hwy 15 S. • Laurel
(next door to Old South Farm Supply)

www.dixietractor.com
601-649-7470

Ellisville's 14th Annual Easter Egg Hunt and Children's Festival



Over 10,000 plastic eggs covered the lawn of the Ellisville Court House for Ellisville's 14th annual Easter Egg Hunt. Photos/Linda Cranford



In less than 5 minutes, 99% of the eggs had been picked up. The only remaining eggs were the two Golden Eggs for each age group. It took over 20 minutes for them to be found.



Two-year old Jace Rayner found the Golden Egg in the 0 to 5 age group and received a red Radio Flyer scooter.



Cousins Cooper and Kaytlin Leonard slid down the Big Slide together.



This young man came prepared with a huge basket.



Allie Robinson, left, and Charlee Smith, right, teamed up to find the Golden Egg in the 6 to 12 age group. "We've been friends since birth," exclaimed Charlee. The two will share the blue Fuzion scooter.

HELP FOR VICTIMS OF DOMESTIC ABUSE

DAFS

24-Hour Crisis Line
1-800-649-1092

Toll Free in Forrest, Lamar, Marion, Jones, Covington, Wayne, Greene, Perry, Jasper, Smith, and Jefferson Davis Counties.

- Temporary Shelter
- Information, Referral, Advocacy
- Support Groups
- Counseling Service for Victims and Abusers
- Community Education



Spring Savings!

WHIRLPOOL
3.5 CU. FT.
TOP LOAD WASHER

- Deep Water Wash Option
- 11 Wash Cycles
- Traditional Dual Action Agitator
- Water Level Selection
- Smooth Porcelain Basket

WTW4616FW





WHIRLPOOL
7.0 CU. FT.
ELECTRIC DRYER

- Energy Preferred Sensor Dry
- Interior Drum Light
- End of Cycle Signal
- Wrinkle Shield Option
- 12 Dry Cycles

WED4616FW



REG. \$499
SALE \$399 EACH
While They Last!

Delivery & Setup Available

Alexander's

Bay Springs 601-764-2161
 Ellisville 601-477-3312

SELECTION • SERVICE • VALUE



For Local News & Sports every day,
 visit our web site:
Impact601.com

A Shepherd's Heart – Buzzards on the porch

Dr. Timothy L. Hubbard

We experienced a first this past Sunday afternoon. Melanie and I drove up to our house after having lunch and witnessed an unusual sight.

As usual when we drive down our driveway, we look out into the pasture to check our son's cattle. We also look at the garden spot and check our horse and the donkey that strayed up to the house over a year ago now. As we did our routine ritual of checking things out visually, we made the last turn that brought us to the front of our house. As we got closer, both Melanie and I saw something strange, something we had never before seen. We had a front porch filled with uninvited guests.

The strange sight was not the fact that we had uninvited guests, because our home has always been open to anyone who wants to come by. But the strangeness was in who the guests were. Our front porch was literally covered with buzzards! We were so dumbfounded that we weren't able to get our phones out quick enough to take a photo. You can imagine what all was going through our minds. I was glad to have the filter of the Holy Spirit helping me to control my tongue. We eased along, watching them fly away and trying not to go absolutely crazy at the idea of having thirty or more buzzards sitting on our front porch. Once we parked, we got out to survey the situation. We found no dead pets or other dead critters that may have been the attractant for the uninvited guests. Basically all we were left with was much evidence that there had been a crowd on the porch, since they left their unique markings all over the place.

Buzzards on the front porch . . . I still cannot believe I witnessed this. As I have thought of this scene through this week, I have been looking for some life lesson that I can take away from this event. If you know me, you know that I believe that God uses every experience to teach us. So, what could be the lesson here? Since we are approaching the Easter season, I have been studying to prepare several messages from the narratives we have from the Gospels concerning the events leading up to the death, burial and resurrection of our Lord Jesus. As I was reading today, this phrase caught my attention. "Simon, Simon, look out! Satan has asked to sift you like wheat. But I have prayed for you that your faith will not fail. And when you turn back, strengthen your brothers." (Lk. 22:31-32)

This statement is found as a part of the narrative during the Passover meal that Jesus was having with His disciples. This passage caught my eye because Jesus was giving a specific warning to Simon Peter to be alert because Satan had asked to sift him like wheat. When I read this, I was reminded of the reality of spiritual warfare that followers of Christ are involved in each day. Jesus had identified the adversary as Satan and said that he had asked permission to sift Peter. As I think through this, I am reminded of three things: one is that Satan is against us as followers of Christ. Secondly, even though he is against us, he can do nothing to us apart from asking or being given permission to do so by God. Thirdly, we never face the adversary alone because God is with us. Jesus had prepared Peter with a warning, but even with the warning, Peter fell into the trap of the deceiver and denied that he knew Christ.

Before we come down too hard on Peter, let's look in the mirror first. I think we can all agree that we have done the same thing at some point in our lives. Following His resurrection, Christ restored Peter, who certainly felt like he had messed up royally. God also used Peter mightily as the early church was established and grew. For the rest of his life, Peter never forgot that warning from Jesus. I know that because recorded in 1 Peter 5:8 we find the following words, "Be sober! Be on the alert! Your adversary the Devil is prowling around like a roaring lion, looking for anyone he can devour."

What does this have to do with buzzards? Nothing really except there have been times that I have seen groups of buzzards circling around in the sky over the pasture where an animal might be weak or dying. They are waiting for the right opportunity to fly down and devour the dying animal much like Satan is as he tempts us in our weaknesses. Let us heed the warning from Jesus and from Peter, "Be Sober, Be Alert!" The lion is prowling and the buzzards are circling, the enemy is for real!



Babysitting in My Home
7 days a week. All Ages.
Meals and snacks provided.
Preschooling. Full or Part Time.
Drop-ins Welcome. Taylorsville
25 Years Experience.
Call 601-452-2572

601-452-2572

April 12
The April meeting of the Jones County Republican Women will be at noon at The Gables in Laurel. Guest speakers will be Danny Shows, Republican candidate for Mayor of Ellisville. Also, Laurel Mayor Johnny Magee and Choices

Clinic Director Brittany Sherman will address the audience. They will inform JCRW on the passionate mission of "Choices" to defend the unborn in South Mississippi. JCRW President Nancy Bell asks that members and guests wear pink or blue in support of their life affirming work.

April 14
Pleasant Valley MB church is sponsoring a Good Friday program at 4:00 p.m. The program will consist of seven dynamic preachers speaking on the "Seven Last Words from the Cross." For more details please see our Laurel Impact Facebook page.

April 15
Wayne Co. 4-H always assists with the County Egg Hunt at Maynor Creek Water Park. This year it is scheduled Saturday, April 15th starting at 10:00 a.m. We need volunteers to meet at the water park at 8:00 a.m. to help hide those lovely eggs. Call Lanette Crocker at 601-735-2243 or email l.crocker@msstate.edu to find out more.

Ovett Wildwood Chapel & Music Hall will host The Magnolia Boys at 7:00 p.m. Everyone is welcome. A love offering will be taken. We are located at 495 Lower Ovett Road, three miles from downtown Ovett. For more information call 601-344-7595.

April 16
Trinity Baptist Church, Laurel, Hwy 15 N in the Shady Grove Community, invites you to attend Easter sunrise service at 7:00 a.m., Sunday school at 9:15 a.m., morning worship, 10:30 a.m. with Easter music and Easter sermon. There will be no evening service.

April 17
Mt. Bethel MB Church, Soso, wish to invite you to our annual Spring Revival beginning on Monday, April 17 through Wednesday, April 19 at 7:00 nightly. The speaker will be Rev. Alfred Johnson, pastor of Mt. Williams MB Church of Hebron, Miss. Please feel free to come any night of your choice.

April 19
The Wayne Co. Mississippi Homemaker Volunteers "MHV" Coffee Club is meeting at 10:00 a.m. for their monthly meeting. This will also be our sew day when we will be cutting and sewing pillows and tote bags for Blair Batson Children's Hospital. Call Lanette Crocker at 601-735-2243 or email l.crocker@msstate.edu for more information.

April 20
Wayne County 4-H, Waynesboro-Wayne Co. Library, and First State Bank are offering Free Family Movie Night featuring "Sing" starting at 6:00 p.m. Please make plans now to attend as seating is limited. All children must be accompanied by an adult. You can pick up your free movie tickets at MSU Extension Service, Wayne County office, or the Waynesboro-Wayne Co. Library. Call 601-735-2243 for more information.

April 22
The Jones County Genealogical and Historical Organization will be meeting at the Laurel Jones County Library, 530 Commerce Street, Laurel. The meeting will begin at 10 a.m. Guest speaker will be Jennifer Eckman. She will be discussing genetic genealogy through DNA testing. JCGHO members are urged to attend this meeting. Everyone is welcome to attend this meeting.

The 14th annual Strengthford School reunion will be held at 11:00 a.m. at the Strengthford Masonic Lodge next to the old school grounds. Albert Busby will be serving a catfish filet plate and all the trimmings. This will require everyone to RSVP with \$10 by Saturday, April 15 to Sara Landrum, 111 Salem Strengthford Road, Richton, MS 39476. For more info, you can contact Albert or Sara Landrum at 601-735-2792 or 601-410-0908 or Al Smith at 601-410-9910.

The Wayne County Master Gardener's will be holding their plant sale from 9:00 a.m. - 1:00 p.m. at the MSU-ES Wayne County Extension Office. We will be selling various plants from flowering, herb, vegetable and etc. these items are limited to a first come first serve basis. If you have any questions please contact Jessica Sibley at the MSU-ES Wayne County Office at 601-735-2243.

April 23
Homecoming services for the Winchester Cemetery Association will be held at 10:45 a.m. with dinner on the grounds at 12:15 p.m. The speaker will be Rev. Tom Walker with special music by Dr. Bobby Jones.

Key's Memorial Church of God in Christ's Annual District Women's Day will be held at 3:00 p.m. The guest speaker will be evangelist Shelia Dailey, Whole Truth Church of God in Christ, Frankville, AL.

April 25
Pendorff Community Association will meet at 6:00 p.m. at 5447 Highway 11 N. We will discuss how we shall prevent annexation by the city of Laurel. For more information contact association president Edward Allegretti at 601-422-0987.

April 29
You are invited to a father-daughter dance from 6:00 p.m. - 10:00 p.m. at the Grace Covenant Family Center, 100 Grace Lane, Ellisville. Tickets are \$20 per father and one child, \$5 each additional child (not excluding grandfathers, uncle, or any father figure). Semi-formal dress, dinner, pictures, dancing, and lasting memories. Contact LaShawna Peppers for ticket inquiry at 601-470-6058.

May 13
The first Northeast Jones High School Tiger Pride Band Poker Fun Run will be held May 13. Registration begins at 8:00 a.m. Starting and ending location is Northeast Jones High School, 68 Northeast Drive, Laurel. During the ride, one stopover will be Chunky River Harley Davidson Motorcycle Shop in Meridian, MS. "Early Bird" registration is \$25 per motorcycle operator and \$15 for extra rider. After April 15, the entry fee is \$30 per motorcycle operator and \$20 for extra rider. For more information please contact D.L. Gieger JR., talk/text, 601-577-0739 or email ldgiatg@att.net.

Miscellaneous
You are invited to join Wayne County 4-H. This is one of the only youth organizations that you can join where there is no enrollment fee. There are educational meetings, workshops, and more. 4-H is for youth ages 5-18. Call 601-735-2243 or drop by the Wayne County Extension Office at 810-A Chickasawhay Street to find out more. If you have FaceBook, you can also like our Wayne County Extension Office page to see some of the things we have going on.

On the last Tuesday of each month, Covington County Hospital hosts a cancer support group at 5:30 p.m. in the hospital's classroom. For more information, or call 601-765-6711.

Al-Anon meetings are held each Monday night at 7:00 at the 24-hour Society Club House at 626 N. Magnolia Street (corner of 7th Street, Laurel). Al-Anon is for families and friends for those who have addiction problems. Al-Anon hotline is 601-426-4688.

TOPS (Take Off Pounds Sensibly) meets every week on Thursday, 9:15 a.m., in the Magnolia Baptist Church fellowship hall, 1040 Wansley Road in Laurel. For more information, call or text 601-323-0830 or 601-319-6931.

New Creation Apostolic Church, 204 Ford Street, Taylorsville, invites everyone to join us for Sunday school at 10:00 a.m. and morning worship at 11:30 a.m. We also have a prayer service on Tuesdays and Bible study on Thursdays at 7:00 p.m. The pastor is Rev. Elder Bolton.

Brenda Cassman's Ladies Night Out Ministry will be held on the second Thursday of every month from 7:30 - 8:30 p.m. with food and fellowship beginning at 6:30 p.m. The location is 7 Orange Drive, Tuckers Crossing Community Center, Laurel. Information: 601-344-8110 or 601-580-1302.

SOUTHERN CROSS ANIMAL RESCUE

Pet of the Week

Hendrix

Hendrix is a shelter favorite. He is a big ole' boy who is full of love and personality. He is a joy to be around and gets along with everyone. He also doesn't seem to mind our office kitty, Lillian.

When Hendrix was rescued, he was pulled from our city pound. He was severely emaciated and full of internal and external parasites, but his personality was still amazing. We are shocked by how big he has gotten in his short time with us!

He has been neutered and is up to date on vaccinations. His adoption fee is \$80 and with our bullies, home checks are required.

SCAR is open Mondays, Wednesdays and Saturdays from 10-2 and Fridays from 10-6. For more information on SCAR, call 601-433-5807, email scarofms@gmail.com or visit our facebook page at <https://www.facebook.com/Southern-CrossAnimalRescue>

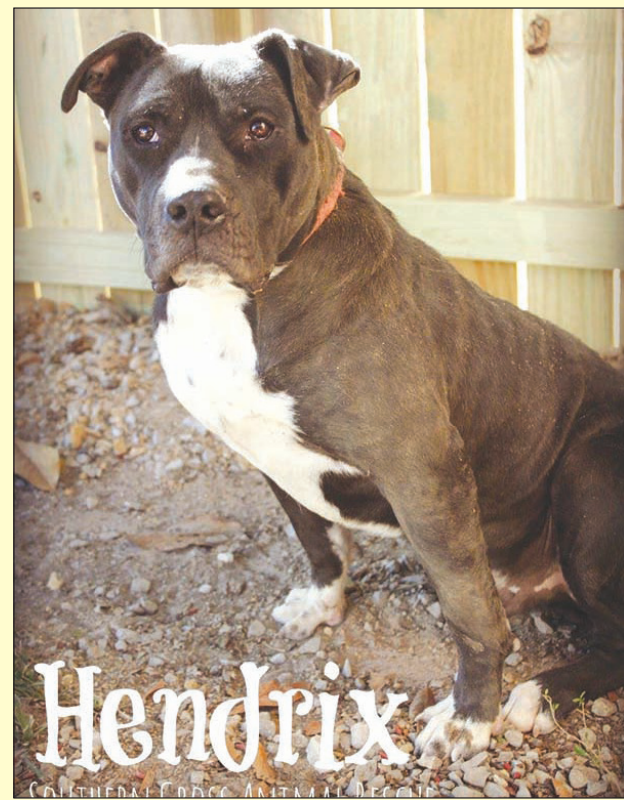

Sylva-Bay's Evans named STAR Student

Submitted

Chloe Evans has been named as a STAR (Student-Teacher Achievement Recognition) Student for the 2016-17 school year by the Mississippi Economic Council's M.B. Swayze Foundation, sponsor of the STAR program.

The Sylva-Bay Academy senior will be honored during the annual Education Celebration on April 27 at the Jackson Convention Complex in downtown Jackson. The Education Celebration will start at 9:30 a.m. at the Jackson Convention Complex. This prestigious event is co-sponsored by: AT&T, Atmos Energy, BancorpSouth, Barksdale Management, Blue Cross & Blue Shield of Mississippi, Cooperative Energy, Electric Cooperative of Mississippi, Entergy Mississippi, Ergon, Inc., Ingalls Shipbuilding, Mississippi Power Company, Nissan North America, Inc., Sanderson Farms, Inc., Trustmark National Bank, Walmart, and Yates. Additional local support for the STAR program is provided by MEC members from communities across the state.

Chloe has been offered a scholarship at Mississippi State University in the amount of \$6000 for this distinction, earned by a combination of ACT score and GPA. Chloe has excelled academically at SBA while being involved in many extracurricular activities. Chloe has been a cheerleader and a member of the SBA softball team for 4 years. She is a member of Mu Alpha Theta, Honor Society secretary, FBLA, and is on the Annual Staff. She plans to attend Mississippi State University to attain a degree in secondary education.

Chloe is the daughter of Marcus and Iris Evans of Louin. She is the granddaughter of Terrell and Louise Evans of Louin and the late Emma and Otho-Lee Pittman of Bay Springs. STAR Students are selected on the basis of academic excellence. Both American College Test scores and scholastic averages are compared to determine the school's STAR Student, explained Vickie Powell of Jackson, Senior Vice President Foundations. "The STAR program encourages and promotes academic achievement among Mississippi's high school seniors," she said. Each STAR Student is asked to designate a STAR teacher, the teacher who has made the



Chloe Evans and Nicole Sloan. Photos/submitted

greatest contribution to the student's scholastic achievement.

Nicole Sloan was designated as SBA's Star Teacher. "It has been my honor to have taught Chloe for the past four years. She is an exceptionally bright student and a caring young woman," said Mrs. Sloan in an interview regarding the honor. Mrs. Sloan has been teaching for seven years where she has instructed Chloe in various subjects such as World History, Art and Spanish since 9th grade. Mrs. Sloan grew up in Clinton, Mississippi and graduated from Clinton High School. She obtained an Associate's Degree from Hinds Community College and a BSED from Mississippi College. She is married to Adam Sloan and has a six-year old son, Gabriel.

Over 500 STAR Students and STAR Teachers will receive recognition from MEC's M.B. Swayze Foundation at the Celebration. The top 20 STAR Students - The ALL-STAR Scholars - will receive scholarships and their STAR Teachers will receive awards provided by the Kelly Gene Cook, Sr. Charitable Foundation. The highlight of the Education Celebration will be the naming of the Mississippi ALL-STAR Scholar for 2016-2017 school year, winner of the coveted \$24,000 Cook Foundation Scholarship.

WJMS Centerstage wins awards in TX competition

West Jones Middle School Centerstage recently participated in a competition in San Antonio, Texas, where they received a Gold ranking for their performance. The group received an unprecedented two out of six Maestro Awards given for vocal performances. One went to Seth Walker and another went to Bailie Jade Bishop, both seventh graders. Centerstage is directed by Melissa Kinsey. Congratulations to these students!

Photos/submitted



SHOP FOR LOCAL CARS...



CARS601.com
powered by **IMPACT**

WE ARE MOVING!!

BUDGET CHECK ADVANCE

We are opening at our New location on Thursday, April 27th at 130 Leontyne Price Blvd Laurel, Ms in the old Leader Call Building next door to Today's Furniture Co. and Choctaw Post Office

601-426-3938

CHECK WITH US FOR REDUCED FEES AS A MOVING BONUS FOR BOTH OLD & NEW CUSTOMERS AS WELL

BA B1494

BRIDGESTONE

TAKE AIM AT REWARDS

GET \$70

BY MAIL* ON A BRIDGESTONE VISA® PREPAID CARD* WHEN YOU BUY A SET OF 4 ELIGIBLE TIRES.

INCREASE YOUR REWARD TO

\$100

WHEN YOU MAKE A QUALIFYING TIRE PURCHASE WITH YOUR NEW OR EXISTING CFNA CREDIT CARD ACCOUNT.**

OFFER VALID MARCH 30-APRIL 30, 2017

INCLUDING ECOPIA DRIVEGUARD TURANZA POTENZA DUELER

*Offer good in the U.S. Void in Puerto Rico. Claim form required. Certain restrictions and limitations apply. For eligible tires and complete details, see your participating Bridgestone retailer or BridgestoneTire.com. Eligible tires must be purchased from a participating Bridgestone retailer's inventory March 30 - April 30, 2017. OFFER EXCLUDES COSTCO AND GM PURCHASES. Limit 1 reward per each set of 4 eligible tires. Limit 2 claims per household, customer or address. Not redeemable for cash. Call 1-877-TIRE USA to find a retailer near you. Cannot be combined with any other offer.

^The Visa Prepaid Card is issued by The Bancorp Bank pursuant to a license from Visa U.S.A. Inc. and may be used everywhere Visa debit cards are accepted. The Bancorp Bank, Member FDIC. The prepaid card is given to you as a reward and no money has been paid by you for the card. No cash access or recurring payments. Card valid for up to 6 months, unused funds forfeit at midnight EST the last day of the month of the valid thru date. Card terms and conditions apply; see www.BridgestoneRewards.com/CardTerms. All trademarks and brand names belong to their respective owners.

**To receive the \$100 Bridgestone Visa Prepaid Card by mail you must purchase a set of 4 eligible Bridgestone tires with your new or existing CFNA credit card account. The full 9-digit account number must be provided at time of submission. The new CFNA account cannot be closed within 7 days of its opening. The Bridgestone Visa Prepaid Card cannot be used to pay any CFNA credit card balance. CFNA reserves the right to alter, change or terminate the higher value reward option at any time. Offer valid only in the U.S. and where permitted. The Bancorp Bank is not affiliated in any way with this credit card offer and does not endorse or sponsor this credit card offer. See participating retailers for further details.

FULL SYNTHETIC OIL CHANGE UP TO 5 QTS \$39.95 Most vehicles, excludes diesels WITH COUPON Expires 4/16/17 CAN NOT BE COMBINED WITH OTHER OFFERS

OIL CHANGE SPECIAL UP TO 5 QTS \$24.95 Most vehicles, excludes diesels WITH COUPON Expires 4/16/17 CAN NOT BE COMBINED WITH OTHER OFFERS

Southern Tire Mart
Best in Class Service on America's Favorite Brands



2926 Ellisville Blvd., Laurel
stmtires.com
601-428-4375
M-F: 7a-5p Sat: 8a-12p

BA B1502



CARS601.com

Auto Showcase

Call the toll-free number or text the **red 4 digit** code to **27414** for photos and details.



TEXT I38U TO 27414
2015 CHEVY CRUZE
J&S Autoplex
(601) 342-2123 **\$14,990**



TEXT 02V3 TO 27414
2008 LEXUS ES 350
J&S Autoplex
(601) 342-2123 **\$14,990**

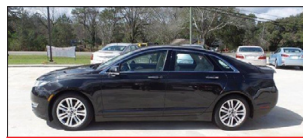

TEXT I380 TO 27414
2014 LINCOLN MKZ
J&S Autoplex
(601) 342-2123 **\$19,990**

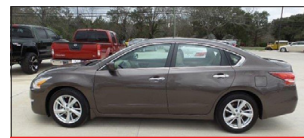

TEXT I38F TO 27414
2015 NISSAN ALTIMA
J&S Autoplex
(601) 342-2123 **\$15,990**



TEXT 8QCW TO 27414
2006 TOYOTA AVALON
J&S Autoplex
(601) 342-2123 **\$12,990**

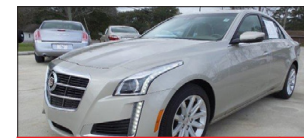

TEXT I38W TO 27414
2014 CADILLAC CTS
J&S Autoplex
(601) 342-2123 **\$29,890**



TEXT I37S TO 27414
2009 HYUNDAI GENESIS
J&S Autoplex
(601) 342-2123 **\$14,990**



TEXT 08HU TO 27414
2011 LEXUS IS 250
J&S Autoplex
(601) 342-2123 **\$19,999**



TEXT 8QCW TO 27414
2006 TOYOTA AVALON
J&S Autoplex
(601) 342-2123 **\$12,990**



TEXT I37X TO 27414
2014 NISSAN FRONTIER
J&S Autoplex
(601) 342-2123 **\$25,990**

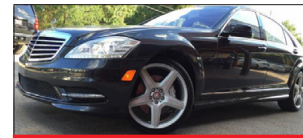

TEXT 5YJZ TO 27414
2011 MERCEDES S-CLASS
SE Auto Brokers
(844) 312-8785 **\$31,900**

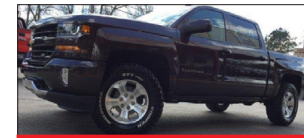

TEXT 6BMS TO 27414
2016 CHEVY SILVERADO
SE Auto Brokers
(844) 312-8785 **\$39,900**



TEXT 9XRH TO 27414
2012 FORD F-150
SE Auto Brokers
(844) 312-8785 **\$39,900**



TEXT HKF2 TO 27414
2014 GMC SIERRA
SE Auto Brokers
(844) 312-8785 **\$36,900**

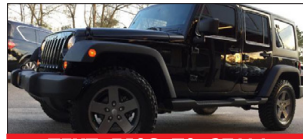

TEXT EJ9S TO 27414
2011 JEEP WRANGLER
SE Auto Brokers
(844) 312-8785 **\$30,900**

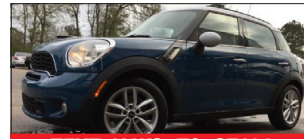

TEXT M4K3 TO 27414
2011 MINI COOPER
SE Auto Brokers
(844) 312-8785 **\$10,995**



TEXT ET54 TO 27414
2013 HYUNDAI GENESIS
SE Auto Brokers
(844) 312-8785 **\$14,900**



TEXT 2S34 TO 27414
2013 NISSAN ALTIMA
SE Auto Brokers
(844) 312-8785 **\$12,900**



TEXT 4BK1 TO 27414
2011 NISSAN MAXIMA
SE Auto Brokers
(844) 312-8785 **\$16,900**

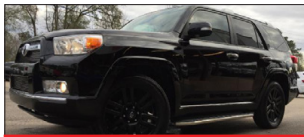

TEXT 8TN0 TO 27414
2011 TOYOTA 4RUNNER
SE Auto Brokers
(844) 312-8785 **\$28,900**

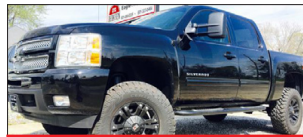

TEXT 143U TO 27414
2012 CHEVY SILVERADO
Ellisville Motors
(844) 737-5629 **\$34,450**



TEXT 453A TO 27414
2005 CHEVY SILVERADO
Ellisville Motors
(844) 737-5629 **\$6,950**



TEXT 6MY4 TO 27414
2007 CHEVY SUBURBAN
Ellisville Motors
(844) 737-5629 **\$17,975**



TEXT 19V1 TO 27414
2008 GMC ENVOY
Ellisville Motors
(844) 737-5629 **\$9,950**

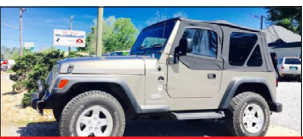

TEXT 1X42 TO 27414
2004 JEEP WRANGLER
Ellisville Motors
(844) 737-5629 **\$12,950**

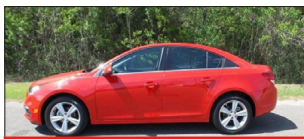

TEXT I5F8 TO 27414
2015 CHEVY CRUZE
Ryan Chevy
(855) 534-3769 **\$14,500**

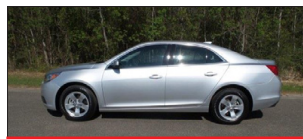

TEXT HH0Q TO 27414
2016 CHEVY MALIBU LTD
Ryan Chevy
(855) 534-3769 **\$16,500**

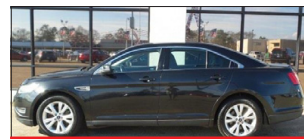

TEXT A3EZ TO 27414
2011 FORD TAURUS
Ryan Chevy
(855) 534-3769 **\$11,000**

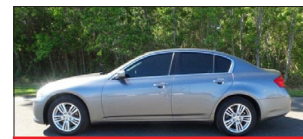

TEXT IZ5D TO 27414
2010 INFINITI G37 SEDAN
Ryan Chevy
(855) 534-3769 **\$12,500**

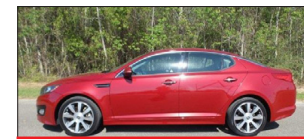

TEXT AII7 TO 27414
2012 KIA OPTIMA
Ryan Chevy
(855) 534-3769 **\$13,500**

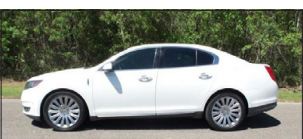

TEXT I5F7 TO 27414
2013 LINCOLN MKS
Ryan Chevy
(855) 534-3769 **\$14,000**



TEXT 5Q08 TO 27414
2004 NISSAN 350Z
Ryan Chevy
(855) 534-3769 **\$10,500**

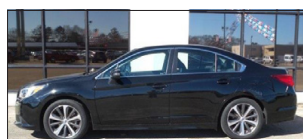

TEXT 8T66 TO 27414
2015 SUBARU LEGACY
Ryan Chevy
(855) 534-3769 **\$15,000**



TEXT 8S1L TO 27414
2011 CHEVY COLORADO
Ryan Chevy
(855) 534-3769 **\$17,000**

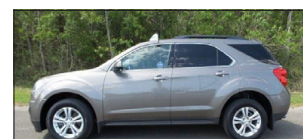

TEXT I5EQ TO 27414
2012 CHEVY EQUINOX
Ryan Chevy
(855) 534-3769 **\$16,000**

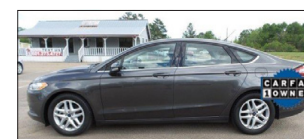

TEXT AD1J TO 27414
2015 FORD FUSION
Hattiesburg Cars
(855) 242-0775 **\$16,995**

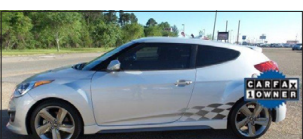

TEXT 5AFY TO 27414
2015 HYUNDAI VELOSTER
Hattiesburg Cars
(855) 242-0775 **\$15,995**

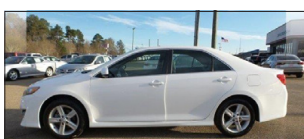

TEXT 67FT TO 27414
2014 TOYOTA CAMRY
Hattiesburg Cars
(855) 242-0775 **\$16,995**

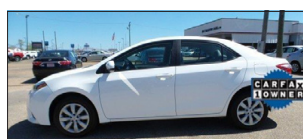

TEXT 6C27 TO 27414
2016 TOYOTA COROLLA
Hattiesburg Cars
(855) 242-0775 **\$16,995**



TEXT 0U9A TO 27414
2005 CHEVY SILVERADO
Hattiesburg Cars
(855) 242-0775 **\$12,995**

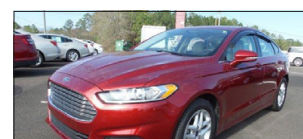

TEXT 2V0X TO 27414
2014 FORD FUSION
Woolwine Ford
(844) 332-1854 **\$16,989**



TEXT 7SFE TO 27414
2014 TOYOTA COROLLA
Woolwine Ford
(844) 332-1854 **\$15,990**



TEXT 36ZU TO 27414
2014 FORD ESCAPE
Woolwine Ford
(844) 332-1854 **\$15,990**



TEXT MWA1 TO 27414
2012 HONDA CR-V
Woolwine Ford
(844) 332-1854 **\$16,559**



TEXT 81RH TO 27414
2010 TOYOTA HIGHLANDER
Woolwine Ford
(844) 332-1854 **\$17,490**

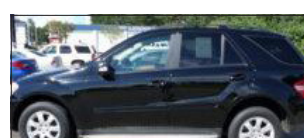

TEXT AZ7Z TO 27414
2007 MERCEDES ML320
SE Auto Sales
(601) 649-4746 **CALL**



TEXT 0XRN TO 27414
2013 CHEVY MALIBU LTD
SE Auto Sales
(601) 649-4746 **CALL**



TEXT AY9A TO 27414
2012 SCION TC
SE Auto Sales
(601) 649-4746 **CALL**



TEXT 0B7R TO 27414
2007 FORD F-150
SE Auto Sales
(601) 649-4746 **CALL**



TEXT 1H10 TO 27414
2006 TOYOTA TUNDRA
SE Auto Sales
(601) 649-4746 **CALL**



TEXT 0DMA TO 27414
2007 BUICK LUCERNE
Vara Auto Sales
(601) 335-3972 **\$3,900**



TEXT 04PW TO 27414
2006 CHEVROLET IMPALA
Vara Auto Sales
(601) 335-3972 **\$4,200**



TEXT 0HBL TO 27414
2008 CHEVROLET MALIBU
Vara Auto Sales
(601) 335-3972 **\$6,500**



TEXT 0S1V TO 27414
2000 MERCEDES E320
Vara Auto Sales
(601) 335-3972 **\$5,300**



TEXT 0JLE TO 27414
2010 JEEP COMPASS
Vara Auto Sales
(601) 335-3972 **\$6,300**

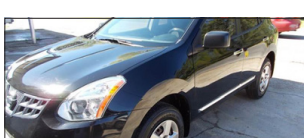

TEXT 37JV TO 27414
2014 NISSAN ROGUE SELECT
Paul Garner
(844) 452-4569 **\$15,900**



TEXT 118C TO 27414
2012 FORD FOCUS
Paul Garner
(844) 452-4569 **\$8,950**

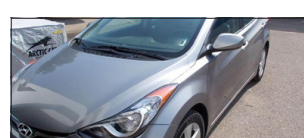

TEXT S54N TO 27414
2013 HYUNDAI ELANTRA
Paul Garner
(844) 452-4569 **\$12,900**



TEXT 3Y4K TO 27414
2010 TOYOTA COROLLA
Paul Garner
(844) 452-4569 **\$7,950**



TEXT 0IG7 TO 27414
2012 DODGE JOURNEY
Paul Garner
(844) 452-4569 **\$10,900**

4th Annual Touch a Truck sponsored by BancorpSouth



Rescue 7 air ambulance throws up debris as it lands in the east parking lot.



Hundreds of children of all ages filled the parking lots near the Library and the downtown area for the 4th Annual BancorpSouth Touch a Truck event. The event gives the kids and kid-adults an opportunity to explore big rigs, tractors, emergency vehicles, law enforcement vehicles, military vehicles, boom trucks, and more. *Photos/Linda Cranford*



Once the helicopter's rotor blades stopped turning, the children swarmed Rescue 7 air ambulance for a chance to touch the helicopter.



U.S. Coast Guard boat.



National Guard vehicle.



Veronica Mouannes and her son, 8-year old, Christian, pose with Sgt. Gary Dickerson with the Laurel Police Department.

SOUTH CENTRAL REGIONAL MEDICAL CENTER PRESENTS

RICK BURGESS & The Southern Fried Chicks LIVE

April 29, 2017
at JONES COUNTY JUNIOR COLLEGE
1 p.m. to 5 p.m.



Online \$30
Door \$35

AS SEEN ON CMT



PURCHASE TICKETS AT SCRMC.COM OR 601.399.0501

Sponsored by: Jones County Junior College | The Chronicle | WDAM | IMPACT | Laurel Leader-Call Burson, Entrekin, Orr, Mitchell, & Lacey, PA | Jones County Medical Supplies, Inc. | West Quality Food Service, Inc. All proceeds benefit the South Central Health Care Foundation.

VACUUM CLEANER REPAIR
 • We Repair All Makes
 • Free Estimates
 • Complete Line of Parts & Bags
 • Kirby • Electrolux
 • Eureka • Hoover • Compact
 • Filter Queen • Many Others

TAYLOR'S Sewing Machine Center
 Parkside Plaza Shopping Center
 Next Door To Roses Store - Laurel, MS
 425-1832

HOLLY'S PARTY JUMPS
 Jumps • Combos • Slides • Wetslides • Slip-N-Slides
601-763-8851
 WWW.HOLLYSPARTYJUMPS.COM

CARPORTS • PORTABLE BUILDINGS • RED IRON BUILDINGS
VARIETY BUILDINGS
 2 Locations • Laurel - 1508 Horne Dr. / Hwy 15N • Waynesboro - 501 Azalea Dr.

RENT TO OWN - FINANCING AVAILABLE
LAUREL 601-498-5944 **WAYNESBORO 601-509-4246**

INSULATION AND SHELVING OPTION

GENERAL

Flag Pole Super Sale! 24ft. Liberty Deluxe Double Flyer (reg. \$299) now only \$199. Call American Flag Pole Co. Today! 601-649-0748. God Bless America.

Super sale! On. Lawn, garden, home, ranch items and more. Vegetable plants, 6 pack, cabbage, lettuce, tomatoe, \$2.49 per 6PK. Planting Tools, Cultivator/trowel, your choice, \$3.99EA., Garden Tools, rake/shovel, your choice, \$6.99EA. Miracle Gro, Earth Gro, Nature Scapes Soils and Mulch. Organic Humus, 40# Bag \$2.49. Topsoil, 40# bag \$1.99. Compost, 1 cu ft. \$2.09. Red Mulch, 2 cu ft. \$3.99. 1 cu ft. garden soil, \$4.49, 2 cu ft garden soil, \$7.49, 1 cu ft. potting mix, \$7.99, 2 cu ft potting mix, \$12.99. Char Broil, 3 burners, \$139.00. Tiller

Rental available. Portable Tail Gater, \$199.00. Steel Farm Gates, beginning at \$89.99ea. 8', 10' 12', 14', 16' available. Barb Wire, 4 point, 15-1/2GA \$38.95 P/RL. Griddle/Grille, \$199.00. Headquarters for Tamko shingles and Torshel shelters. Belleco Home Center. Hattiesburg, MS. 601-261-0198.

Lawncare: Serving Hattiesburg, Lumberton, Laurel, Sumrall, Petal, Brooklyn, Ellisville, Purvis and Mosselle areas. Reasonable rates. 601-325-5008. www.fullservicelawnca-rems.com

Prayer & healing services: Every Thursday at 7:00 p.m. at Forget-Me-Not Christian Books and Gifts, 5317 Old Hwy 11, Suite 1, Hattiesburg, MS, West Oaks Shopping Center, 601-264-2191. We are more than just a bookstore. If you need prayer

or a healing, you need to be here! James 5:14. Storewide Inventory Reduction Sale. Up to 90% off select items. Books, Bibles, music, prayer, shawls. We also carry the Tallit and other Holy Land gifts. We have a private prayer room dedicated just for you to use for prayer. www.shop-forgetmenot.com Pray, Heal and Shop! 601-264-2191.

ATTORNEYS

Bankruptcy & Social Security, Tracy A. Walley, 1616 West 3rd Street, Laurel, 601-651-2186

Divorce, personal injury, custody, DUI, adoption, will disputes, Worker's Comp, wrongful termination, land & property disputes. Call Sam Creel 601-498-8968.

FARM

Farm Barns. 40x30x16-\$9500. 30x30x10-\$7500. Metal roof and sides. Price includes labor. 601-296-0550.

For sale: Pigs weigh over 50lbs. \$50 each. Call 601-426-2118.

TRAILERS

Red Tag Reduction Sale! Custom Built Trailers of MS, LLC, 1335 Hwy 49 South. "If we don't have it, we'll be glad to build it!" 12 mo. same as cash! 0% interest WAC! Mississippi's largest in-stock selection. 14,000-24,000 lb capacity Gooseneck Flatbed Trailers, Aluminum Cargo Trailers, Utility Trailers, Cattle and Horse Trailers, Pintle Hook Trailers. Special orders within two weeks! We sell to the public.

B&B Trailers. Utility and equipment. 8201 US Hwy 98W, Hattiesburg. We take trade-ins. 0% financing. 12 months same as cash. WAC. Check out our new website: bbtrailers.net. 601-264-6711.

LAND

+/- 46 Acres Located on Lower Myrick Road and Mollie Boutwell Rd, this property is made up of Pasture and has 4 Ponds. Perfect place to raise cattle or horses or to build your dream home. Call Rob McCraw at 601-498-9143 for more information or to set up an appointment to view this beautiful piece of land! \$161,000. See more at mfmiland.com

+/- 46 Acres Pastures Located on Lower Myrick Road and Mollie Boutwell Rd, this property is made up of Pasture and has 4 Ponds. Perfect place to raise cattle or horses or to build your dream home. Call Rob McCraw 601-498-9143 for more information or to set up an appointment to view this beautiful piece of land! \$161,000. Woods & Waters Realty, www.mfmiland.com.

Jones County +/- 29 Acres : Only 5 miles south of Ellisville down Hwy 29 East located on Busby Road.

DON'T GIVE YOUR TIMBER AWAY!
 Call Mike West 601-270-6066
 BUYING PINE & HARDWOOD
RIGHTON TIE & TIMBER LLC
 Timber Procurement • Forestry Consulting • Real Estate

WALLEY PROPERTIES LLC.
LAND? BUYING OR SELLING
 www.walleyproperties.com
 601-477-3014

This Property with road frontage has recently been chipped, leaving residential/shade trees which would make for a perfect home-site, or mini farm. \$71,050. For more information call Bennett 601-913-0340 at Walley Properties LLC or visit walleyproperties.com for maps of this listing

Lake Eddins: a great Place To Be. Now offering Offwater Lots As Low As \$3500.00. Call CrossRoads Realty 601-727-7653.

+/- 80 Acres Located on the Jasper/Clarke County Line just North of Heidelberg, MS, on CR 1151 this tract offers a good timber investment and great hunting and recreation. The property has a good road system in place. With the tract only being a mile off of MS Hwy 11, makes getting to the property quick and easy!!!! This property is made for the avid hunter!! \$144,000. Call Woods & Waters Realty at 800-526-3961. See more at mfmiland.com.

+/- 6 Acres Located on Old Salem Road at Strengthford, MS. This piece of property has a spot cleared for a house site. Nice timber on property. Call Rob McCraw Today 601-498-9143. \$21,000. See more at mfmiland.com.

Greene County +/- 40 Acre. Beautiful 40 acre fish farm is located just east of Beaumont, MS in Greene County. The property holds 13 small ponds, multiple small sheds with concrete slabs, some remaining equipment, and multiple power sources over the property. The property has some mature longleaf pine and a cozy 1,000 square foot 3 bedroom, 1 bath block house. The property is very secluded and offers many possibilities. Priced to sell at \$165,000. Contact Jeff at Walley Properties, LLC 601-297-1958 or visit walleyproperties.com for more info and maps of this listing.

Highlands. Finance a lot, \$1500 down, pay for your lot over 3 years - then use your lot as down payment at your bank. Call: 601-649-9459.

24 acres in Runnells town. Lots of mature timber and wildlife. Unbelievable hunting!! May subdivide. Call Shawn with Southern Coastal Realty at 601-408-3570.

+/- 90 Acres Located on Jernigan Road just South of Leakesville, MS. Tract is new cut over with scattered trees. Has good road system. Great Hunting and Recreation. Could be made into pasture. Several good

house sites. Power available Owner is will to split the property up into an 110 acre and 90 acre tract. Has creek running across the property. \$135,000 Call Woods & Waters Realty at 800-526-3961. See more at mfmiland.com

Land sales: Let us assist you with your land sale or purchase. We provide full service forestry consulting and land brokerage. Call Woods & Waters Realty at 601-498-9143

Land for Sale: 90 acres various age plantation pine, stream thru property, hardwood bottom. \$2800 per acre. 601-668-7003

+/- 132 Acres Located on Hwy 57 just North of Leakesville, MS. This tract consists of thinned mature pine and a mix of younger hwd/pine timber. Great hunting and recreation. Good roads in place with food plots. Priced to sale Quickly! \$211,200. Call Woods & Waters Realty at 800-526-3961. See more at mfmiland.com.

Wayne County +/- 158 Acres. This beautiful property won't last long! Located on the Mabry Graham Road just north of Beat 4 in Wayne Co., MS. This remarkable tract of land offers endless possibilities. The timber consist of 8-10 year old pine plantation. The property offers plenty of road frontage in a remote setting with an excellent internal road system as well as a natural gas pipeline for great access. Grass patches are in place and an abundance of wildlife that is sure to please any hunter or outdoor sportsman. This property is offered at \$312,050.00. Contact Marc at Walley Properties, LLC. 601-670-5429, or visit walleyproperties.com for maps of this listing.

Small acreage for sale, owner finance, NE Jones area. 601-426-3696 or 601-470-7772.

+/- 90 Acres Located on CR 62/ Gum Ave in Heidelberg, MS this tract consists of 50 acres of 10 year old pine plantation, and 40 acres on Natural Regeneration. Has beautiful creek running across property. This property is holding a very large deer population, must see to believe. More tracts than you can count. With a little TLC this tract will be one of the best hunting tracts around Jasper County! Power/water available, several good house sites/camp house sites. \$180,000. Call Woods & Waters Realty at 800-526-3961. See more at mfmiland.com.

QUINN PHARMACY & GIFTS
 Find something for every bunny!
Monogrammed Easter Bags
ONLY \$14.99 (includes personalization)
 Let us Custom Design your Special Easter Basket!
 • Plush Animals • Gifts
 • Whiffer Sniffers in several scents
 • A Large Selection of New Vintage Toys
 • Chocolate Easter Bunnies
 • Bean Boozle Jelly Belly's Game
 • Nail and Hair Accessories
 • Basket can be cellophaned with Shred & Quinn's Signature Bows!

Get ready for the Beach!
 • SUMMER BEACH BAGS • FLOATS
 • TOWELS • SWIM ACCESSORIES

3160 AUDUBON DRIVE NORTH LAUREL SHOPPING CENTER **601-428-0688**

Laurel Surgery Clinic
 A South Central Clinic

FREE LAPBAND SEMINAR

Join Chad Saul, M.D., General Surgeon, for an upcoming LapBand surgery seminar. The seminar is **FREE** to the public, however, pre-registration is required.

THURSDAY, APRIL 27TH | 6:00 P.M. | SOUTH CENTRAL PLACE

1007 Jefferson Street | Laurel | 601.649.7802 | scrmc.com

WE HAVE AN EYE FOR THE BOTTOM LINE!

HAWKEYE TAX SERVICES

HAWKEYE TAX SERVICE
 144 Buford Gandy Rd. • Waynesboro, MS 39367
 601-671-3779

HUBBERT DENTAL CLINIC
 Teeth Whitening in only 20 minutes!

Sinsational Smile
 A smile so bright, it's sinful.

Ask us about our teeth whitening specials!

Fast, easy comfortable and affordable.
 Now you can have the bright smile you've always wanted.

99 Highway 511 E. Quitman, MS 39355 601-776-3370 Hours: Mon.-Thurs. 8-11am & 1-4pm
 Dr. Michael W. Hubbert D.M.D. Tanya Barneff R.D.H.

RUSTIN METAL BUILDINGS AND CONSTRUCTION
 Laurel, Mississippi
Rustin Construction Since 1933
 COMMERCIAL • RESIDENTIAL

FREE ESTIMATES

26 Gauge Colored Panels
 Licensed General Contractor in MS and LA

WE MANUFACTURE AND WE BUILD

Red Iron Metal Buildings **601-649-9949**

JUST PAWZ

Hotel & Doggy Day Care

Full Time Groomer Monday - Friday

303 VICTORY RD. Laurel

New Owner
 Cooki Oxner

601.425.5788

COME GET THE BED OF YOUR DREAMS

Sleepy Sam's
MATTRESS CLUB
Nobody beats our deals!

WWW.SLEEPYSAMSMATTRESSCLUB.COM

FREE FINANCING • NO CREDIT CHECK

1504 W. 3rd St. • LAUREL 601.433.3968
 ACROSS FROM PASQUALE'S

+/- 160 Acres Located on Poppa Parnell Ln, just West of Leakesville, MS, this tract consists of 4 year old pine timber with some hardwoods. Has beautiful views and camp or house site. Power available. Great hunting and recreation. Priced to sale! \$256,000. Call Woods & Waters Realty at 800-526-3961. See more at mfmiland.com.

to amenities. Power/Water available. \$125,000. Call Woods & Waters Realty at 800-526-3961. See more at mfmiland.com

and Rich Waters of Bilbo Creek runs through the property with Hardwoods make for great wildlife habitat. Has Lake. Has several cleared areas that will make large and plentiful food plots. Has some young pine and some thickets for deer to bed in. This tract truly has it all! Don't miss this one of a kind Hunting/Recreational Tract. Reduced \$306,600. Call Woods & Waters Realty at 800-526-3961. See more at mfmiland.com

MESSAGE

Massage One. \$45.00 Introductory 1 Hr. Massage session. By Robert Lowe L.M.T.#1362. Call to book yours today! 601-466-2199 www.MassageOne.us May your days be stress free!

PETS

Free puppies, Jack Russell and Daschund mixed, to a good home. 5 males and 2 females. 601-381-7332.

Canine Country Club. Dog training special. Level One, ten days, \$650.00, guaranteed results. Sit, stay, come, heel, down, off, no. 601-268-1999.

Free!! All the turtles you want. You catch them you can have them. Call 601- 520-5918.

"Invisible" Fence of South Mississippi offers industry leading technology to protect your pet. Call today for our special offer! 601-336-1078.

FURNITURE

Antique solid wood clawfoot table, six chairs, wicker seats. \$150. 601-323-1811.

Large wing back wicker chair, needs repairs, \$25. 601-270-4011.

Mama's Mattress Max! 20 different styles to try out. Sets start at twin \$145, full \$165, queen \$185, king \$295. Will split sets. Blackwell's Furniture 5200 Hwy 84 West at Calhoun. 601.649.6111.

Bring your Furniture to life! We have a great selection of elegant, distressed furniture in store. We also

give Free estimates for your personal furniture. No job is too large or too small, so don't settle for plain old looking furniture, transform a room. Give us a call at 601-837-5151 today!

APPLIANCES

Walk in freezer or cooler: W94 / L7FT/ H 90 Only serious buyers contact us at 601-729-5637. It has custom shelves. Asking 3,000.00 or best offer. Self defrosting. Do know someone that can take it down and move it for reinstalling.

BUILDINGS

Carports and Buildings: Financing Available! 22Wx26Lx9T- \$5,050 / 24Wx31Lx9T- \$6,010 Fully Enclosed with two 9X8 Roll-up Doors. Price includes installation. We also offer storage buildings and barns. Call John @ 601-323-0464, 303 Hwy 11 S, Ellisville (between Pizza Hut & JCJC)

Best Rent-to-Own deal around! Call us for all your building needs. Chatham Enterprises 601-727-4951

Farm Barns. 40x30x16-\$9500. 30x30x10-\$7500. Metal roof and sides. Price includes labor. 601-296-0550.

PORTABLE BUILDINGS

Payne Portable Buildings. 12 months Same as Cash or Rent to Own Financing Available wac. Office located at 342 Macey Rd., Hwy 84W, Laurel. 601-426-9484 or 601-319-3555.

30x30 Tubing Building: Includes 2 Roll-Up Doors, 1 Walk-Through Door, Insulation, Cement Slab, and Installation. \$10,995. Call Chatham Enterprises 601-727-4951.

TANNING BEDS

Sunal Tanning Bed for sell. New top and bottom glass and in excellent condition. \$300. Serious inquires only. 601-433-3628.

WANTED TO BUY

I buy junk cars, buses and heavy equipment. U Call. We Haul! We pickup 24/7. Call 601-297-2778.

Buy junk cars, 18-wheelers, van trailers, buses, equipment and more. Pay cash on spot. We pickup. Call day, night. 601-408-0856.

INTERNET SERVICES

HughesNet is America's #1 choice for Satellite Internet. Faster Speeds, More Data, Built-in Wi-Fi. Call Innovative Technology today for free Installation. 601-916-4382.

TIMBER AND LUMBER

Cypress Lumber for sale. Rough or planed. T&G&V and beaded. Beveled and log siding, white and yellow pine and Poplar. T&G&V. Cypress beams, cut up to 32 foot long. Open 7:00AM-3:30PM, Monday-Friday, Saturday, 7:00AM-12PM. 601-315-5533, fax 601-344-0950. frankssawmill.com

Continued on ... Page 10

For Sale 45 acres, 2 old houses, 2 ponds, 4 water meters, Jones & Wayne County line off 84 East. \$120,000. 601-428-7191.

+/- 31 Acres Located on Jr. Steede Road, just off of New Hwy 63, on the George/Jackson County Line. The timber has been recently cut but some hardwoods are left. Has a house site on the East side of the property. Power and Water available. Price to sale quickly!!!! \$37,200. Call Woods & Waters Realty at 800-526-3961. See more at mfmiland.com.

Covington County: 40 acres located 6 miles east of Collins. Intersection of Highways 84 & 37. Bordered at West by Okawoods Creek. Great location for truck stop/convenience store. \$95K. Call 601-517-6940

69 acres near Highway 15, Stringer MS. This property offers endless possibilities from home sites to commercial opportunities or just recreational use. Some dirt work has already been completed for new tenants. The property has some mature hardwood and some planted hardwood and an excellent internal road system along with frontage on Hwy. 15. \$320,000. Contact Marc at 601-670-5429. Walley Properties, LLC

Jones County +/- 123 Acres. Great Location! Located 5 miles from downtown Ellisville off of Hwy. 29 South on Pecan Grove Road. This Property has endless opportunities! From hunting, fishing, building a home/farm, or just for an investment. Property contains mature pine plantation and a fully stocked pond that would be great to build a home/camp next too. \$455,100. For more details, call Bennett today, 601-913-0340, at Walley Properties, LLC. Or visit our website walleyproperties.com

Lazy Leaf River Estates, Moselle. Beautiful 3.34 acre corner lot. Community river access. No direct river access from this lot. \$18,000. 601-410-4643.

Stringer, MS: This excellent 92 acre parcel is located in the heart of Stringer School District. The property consist of various merchantable timber types with multiple home sites. With an abundance of wildlife the property could also be used as a hunting retreat. The property can be divided. Priced to sell at \$207,000. Contact Marc 601-670-5429 at Walley Properties, LLC.

+/- 49 Acres Located on County Road 6 Just off MS Hwy 11, Heidelberg, MS. This tract consists of 23 year old merchantable pine timber with scattered hardwoods. Tract has small creek that runs on the NE Corner and several great camp/home sites. Great hunting tract and close

Covington County +/- 74 Acres. New Listing! Located 4 miles from downtown Seminary off hwy 590 on the corner of Shirley Sanford Road and Johnny Sanford Road. This property would be perfect for a home-site with plenty of recreational opportunities. Property consist of mature pine plantation, gorgeous hardwoods, and a stream that flows throughout the property. Great for hunting. \$244,200. For more details, call Bennett today 601-913-0340 at Walley Properties, LLC. Or visit our website walleyproperties.com for maps and more information of this listing.

+/- 219 Acres priced to Sell Quick! Located on just outside of Topton, AL, and one hour from Mobile, AL. Has road frontage on CR 19 along with power and water available. Has great secluded House/Camp Site sitting underneath beautiful mature longleaf pines and hardwoods. Dark

Outdoorsman's Paradise!! Perry County. 90 +/- Acres Located on the beautiful Tallahala Creek. This property is located on Highway 29 South right outside of Runnelstown, MS only 10 miles from the city of Petal. This property is every outdoorsman's dream, with over a 1/2 mile of river frontage, sand bars, gorgeous hardwood bottoms, pine plantations, shooting houses and food plots. The plentiful abundance of wildlife such as: Deer, Turkey, small game and fish will keep you occupied year-round. \$333,000. Call Bennett 601-913-0340 at Walley Properties LLC. Please visit walleyproperties.com for maps of this listing.

Butler Dental
 Across from Court House, Butler, Alabama
 Julie Utsey, D.M.D.P.C.
 General Dentistry
 205-459-2700 1-888-851-8512
 Tuesday thru Friday 8 a.m. - 5 p.m.

- ONE DAY DENTURES
- PARTIALS AND EXTRACTIONS
- FREE CONSULTATIONS

	Single	Set
Set Standard Dentures.....	\$200.00	\$300.00
Set Deluxe Dentures.....	\$350.00	\$600.00
*Reline Included: Savings of \$130.00 per unit		
Set Custom Deluxe Dentures	\$550.00	\$1,000.00
*Reline Included: Savings of \$130.00 per unit		
Cast Metal Partial - \$625.00	Acrylic Partial - \$200.00	
• Extractions - \$100.00	• X-Rays Included	
• Simple Extraction - \$70.00	• Surgical - \$100.00	

LS Tractor **GROW YOUR OWN FOOD SPECIAL**
 Excel in Your Field™

MT125H TRACTOR
 • 5 ft Belly Mower • 5 ft Tiller
 • 5 ft Landscape Rake • Row Maker
 • Middle Buster
 • 16' Angle Iron Trailer
 • Free \$100 Gift Certificate to A&R Farm and Garden

XJ2025H TRACTOR
 • 5 ft Grooming Mower
 • 4 ft Disc
 • Row Maker
 • 16' Angle Iron Trailer
 • Free \$100 Gift Certificate to A&R Farm and Garden

\$17,729

FINANCING AVAILABLE WITH APPROVED CREDIT

WWW.TRACTORSUNLIMITEDMS.COM MON-FRI 7:30-4:30 SAT 8:00-4:00

TRACTORS UNLIMITED, LLC
 601-583-6453 1507 N. MAIN ST HATTIESBURG, MS 800-321-2701

LAB DISCOUNT DRUGS
 "YOUR HOMETOWN PHARMACY"
Easter Specials Easter is Sunday, April 16

• PANGBURNS MILLIONAIRE BUNNIES & EGGS

Inspirational Mugs

Collegiate Items • Mossy Oak Wallets

Hallmark When You Care Enough to send the Very Best!

Glory Haus PHOTO FRAMES

Victoria Cross Jewelry

• Beads.....\$6.99
• Bracelets.... \$12.99
• Necklaces...\$19.99
 Buy 4 Beads GET 1 FREE! *
 Buy 7 Beads GET FREE BRACELET! *

Men's Frapp & Folly T-Shirts 40% OFF

Ladies Lily Grace T-Shirts 30% OFF

Selected Styles

CHEROKEE 10-30% OFF
 WORKWEAR SCRUBS
 LOINS CLUB CHOOSE A GUMBALL AND RECIEVE A DISCOUNT

SPIRIT JERSEY 25% OFF

Fierce Tumblers & Waterbottles
 Can be personalized at additional cost

• CANDLES BY CIRCLE E
• HEAVENLY LIGHTS (MADE IN MISSISSIPPI)

Custom Designed Easter Baskets

Easter Gifts for the Man in your Life
 • Rivers Edge
 • Redneck Gifts by Fairhope Favorites
 • Camo Thermal Beverage Mugs
 • Car Wash Buckets

HealthMart PHARMACY

923 WAYNE STREET WAYNESBORO • 601-735-4444

KODAK DIGITAL PHOTO PROCESSOR

SERVICE DIRECTORY

Where the Pine Belt goes to get things done!

GMW Siding Specialist

- Mastic Elite Contractor
- 35th Year serving the Pine Belt
- Winner of "7" National Awards
- Mastic Vinyl Siding Products
- 6" Seamless Gutter

601-428-5595

FARRIS Mobile Home TRANSPORT

STATEWIDE MOVING
Licensed & Insured
TRANSPORTING SINCE 1979

SALES & SERVICE

Tony Farris

601-422-4144

Kimble Coats Owner

CONSTRUCTION

- New Construction
- Remodeling
- Decks
- Vinyl Siding
- General Construction
- Foundations & Slabs

601-433-6996

A&A SEPTIC SERVICES, LLC

Install and Repair

- Septic tanks
- Treatment Plants
- Field Line • Grease Traps

In business for 34 years

FAMILY OWNED AND OPERATED

601-649-8838
601-433-2947

IN GOD WE TRUST

BOLIVAR'S Mobile Home Delivery & Setup

Statewide Moving

- Licensed
- Insured

Nathan Bolivar

601-580-9900

Right at Home In Home Care & Assistance

THE RIGHT CARE--RIGHT AT HOME
Locally Owned

Do you or someone you know need help with:

- Transportation to Appointments
- Grocery Shopping/Hair Appointments
- Light Housekeeping
- Recovering from a Hospital Stay
- Basic Companionship
- And Much More!

FREE CONSULTATIONS

601.426.6333

HAIGLER ROOFING & REPAIR

- New Construction • Leaks
- Repairs • Shingles • Metal
- Flat Roofs • Chimneys

FREE ESTIMATES
30 Yrs. Experience

Call Dennis Haigler

601-319-2522

IMPACT 601 SERVICE DIRECTORY

To advertise call

601.649.1129

or visit our website

www.impact601.com

DOUBLE B FARMS

- Bull Dozer
- Trac Hoe
- Dump Truck

- BUSH HOGGING
- LAND CLEARING
- DRIVEWAYS
- ROAD BUILDING
- HOUSE PADS

Certified Septic Tank Installation

Brian Sciortino • Rose Hill, MS **601-479-2074**

Know the value of your timber before you sell. We provide timber appraisals and help landowners market their timber for the highest value. Walley Forestry Consultants, Inc., www.walleyforestry.com, 601-477-3014.

VACATION

Gulf Shores Condos, \$125/nights. Houses, \$250/nights. Weekly specials available. Connie Daughdrill, 1-251-510-3090.

HANDYMAN

Handyman: electrical, remodeling, painting, porches, interior, exterior, and more. No job too small. Laurel and surrounding area. Call 601-935-8325.

PINE BELT GUTTERS & REMODELING

Specializing in seamless gutters, vinyl siding, patio covers, replacement windows & doors. We also offer gutter cleaning.

WE WILL BEAT ANY COMPETITOR'S PRICE!

FREE ESTIMATES 601-265-6010

SERVICES OFFERED

Lawn Care: Mowing, trimming, edging. For the Laurel, Ellisville, Taylorsville and surrounding area. Commercial and residential. Free estimates. 601-517-7599.

Lonnie LOFTON

Roofing Contracting

Since 1968

Free Estimates

All Work Guaranteed

Laurel, MS PHONE (601) 425-4484

Miller Tree Service: bucket truck, professional, 30 years experience, insured; bob cat - dump truck and chipper available, senior citizen discount, free estimates. 601-498-3836, 601-649-0174.

Quality Painting at affordable prices. Pressure washing and more. Licensed, Insured, Affordable, Professional, Christian company. Free Estimates. Commercial and Residential. References available. Wilson 8:21 Painting & More LLP II Corinthians 8:21. 601-268-7603

Sims Construction: Remodeling of all kinds. Kitchens, baths, whole house, decks, sun rooms, additions and painting. 3rd generation builder. 601-310-3473.

Quality Pressure Washing at affordable prices. Licensed, Insured, Affordable, Professional, Christian company. Free Estimates. References available Commercial and Residential. Wilson 8:21 Painting & More. II Corinthians 8:21. 601-268-7603

SOCIAL SECURITY DISABILITY DENIED?

CALL ALBERT TURNAGE, ATTORNEY
OVER 25 YEARS EXPERIENCE.
NO FEE UNLESS WE WIN YOUR CASE!

1-888-706-4708

Free background information available upon request

Junk Cars: Get rid of those snake dens and rat dens. Bring 'em to us, or we'll pick 'em up! Springer Auto Salvage. Call 601-649-4238.

J's Toolbox: Residential construction. Barns, sheds, remodels, additions, flooring, roofs, porches, decks, cabinets, and more! 16+ years experience. 601-323-2564.

SOUTHERN MISSISSIPPI WATER WELL DRILLING and SERVICE

601-344-1005
601-716-6837
662-803-5459

New Augusta, MS

Bostick Tree Service: tree removal, stump and root grinding with precision for easy mowing and tree health, fully insured, free estimates, serving Pine Belt area, 601-283-8667

University Glass Tinting, formerly located at Camper City in Hattiesburg, for 13 years has a New Location! Come see us at 42 Kelly Lane, Seminary, or call owner Chris Brown at 601-329-1823. www.universityglasstinting.com or follow us on Facebook. We provide auto, commercial, and residential services. Get a 15% discount on all new tint thru March 31, 2017. Business hours : Monday-Friday 8:00 a.m - 5:00 p.m., Saturday by appointment only.

Lawncare: Serving Hattiesburg, Lumberton, Laurel, Sumrall, Petal, Brooklyn, Ellisville, Purvis and Mo-

LOW COST DENTURES SINCE 1978

DENTAL SERVICES OF SOUTH MS. P.A. GENERAL DENTISTS

2019 Hardy Street • Hattiesburg, MS

- Dentures • Reline
- Partial • Repair

Call Toll Free
Within 55 Mile Radius
(601) 545-1905
(877) 545-1905

selle areas. Reasonable rates. 601-325-5008. www.fullservicelawncare.com

Offering housekeeping and or elderly caregiving. Lots of experience and references available. Please call 601-470-3237.

Flooring, all types. Remodeling, all types, decks-cabinets. For all your home improvement needs. No job too small. Commercial and residential. Licensed and insured, references available. Wilson 8:21. Painting, remodeling and more. II Corinthians 8:21. 601-268-7603.

Vinyl siding - metal roofing - seamless gutter. 601-498-6333.

A&A Septic Tank. We clean, install and repair septic tanks treatment plants, field line, grease traps. In business for 34 years. Family owned and operated. 601-649-8838. In God We Trust.

DEEP SOUTH TURF, LLC

"TURF GROWN IN THE SOUTH FOR THE SOUTH" WHOLESALE AND RETAIL

CALL BRANDON STRINGFELLOW
1190 Shipman Firetower Rd. • Lucedale
601-673-0137 - Cell
601-947-3973 - Office

Painting, Remodeling, Drywall, Pressure Washing, Decks, Cabinets and more! Licensed, Insured, Affordable, honest, dependable Christian company. Commercial and Residential. Quality, professional work. Over 20 years experience. References available. Call for a free estimate. If no answer, please leave a message. We will return your call. Wilson 8:21 Painting & More. II Corinthians 8:21. 601-268-7603.

House Leveling Foundation Repairs. Replace bad sills, floor joist, or flooring. Sagging or shaky floor or dragging door, we can fix this. Let us make your foundation safe. Insured. 601-543-7007

Roofing & Repair, new construction, leak repairs, shingles, metal, flat roofs, chimneys, all types roofing and repair, free estimates, 25 years experience, call Dennis Haigler. 601-319-2522.

I buy junk cars, buses and heavy equipment. U Call. We Haul! We pickup 24/7. Call 601-297-2778.

Bolivar's Mobile Home Delivery and Setup. Statewide moving. Licensed and insured. Nathan Bolivar: 601-580-9900.

Joey's Remodeling & Construction: No job too big or too small. We got ya covered! Free estimates. 601-543-3928. We appreciate your business.

Sawmill Service: .25 board ft. will travel 50 miles, over 50 miles .30 board ft. Call 601-433-3573.

LOW PRESSURE ROOF CLEANING

NO BLEACH!

PINE BELT Xpress

A DIVISION OF PINE BELT GUTTERS

120 ATWOOD RD SEMINARY

601-550-2686

B&B Tree Service: Call the best for less, fully insured, senior citizen discount, 38 years experience. We do all tree work and clean up at your request - bucket truck also available; call day or night, free estimates. May God bless you. Proverbs 11:30. 601-433-5257

Thrash Pressure Washing: Residential, Commercial & Concrete. Call 601-470-2296.

Dependable, Retired Christian Man. Cuts grass, trims, pressure washing. Gas Prices Dropped and So Did Mine. Call for estimates, 601-583-9996, 601-325-6939. Leave message.

Flowers, Sand & Gravel: We now install septic systems, grinder pumps and spray systems. We deliver all types of gravel, fill material, sand, rock and topsoil, soil mix and mulch. Dozier and track-hoe service available. Foundations, roads, ponds, etc. We also have Above Ground Precast Storm Shelters, several sizes available. Give us a call. 601-498-5983 or 601-477-2767.

CLARK LAWN SERVICE LLC

Lawn Maintenance
Sod Work • Odd Jobs
Pressure Washing
Shrub Trimming

601-466-9715

Kool-Seal Mobile homes, travel trailers, campers, sheds, etc. Energy efficient, 10% reduction. Pressure washing available. Call Craig or leave message, 601-544-9614

L and L Lawn Care Service: Quality Work at Affordable Prices! Mowing, Weedeating, Trimming, Pressure Washing, General Services. 17 Years Experience. Fully Insured! Call Lewis for a Free Estimate today! 601-433-1531 or 601-477-3862.

Thames Concrete Finishing: Set forms, patios, finishing slabs, driveways, Brick work . painting & roofing great work Percy Thames. 601-543-8712.

Dozer/trackhoe services, Land-clearing, Dirt hauling Residential/commercial sitework/landclearing, dozer/trackhoe work, trailer/house pads, roads, ponds, etc. We haul gravel, fill dirt, topsoil, sand, and mulch. Estimates call 601-498-8485.

Continued on ... Page 11

Let us help make Easter special!
with a loan from...

LAUREL LOANS, INC.

for EMERGENCY CASH call **601-649-3106**

CALL TONYA, KRISTY OR TERESE TODAY!

744 West 5th • Laurel • 601-649-7121

If Yours Is A Chiropractic Case Nothing Else Will Help You!

Make An Appointment With Us And Find Out!

We Accept Blue Cross Blue Shield, United Health Care, Medicaid and most other insurance.

DR. A. R. OLSON

134 Russell Dr. • Waynesboro, MS

Phone 601-735-9373

OFFICE HOURS: MON., WED., & FRI.: 8a.m. - 12p.m. 1p.m. - 5p.m.
Tues. & Sat. 8a.m. - 11a.m.

BUSH Construction Company, Inc.

MEMBERS: MRBA & ABC

ASPHALT PAVING

NO JOB TOO BIG! • ROADS • NO JOB TOO SMALL!

- PARKING LOTS
- DRIVEWAYS

NEW CONSTRUCTION AND OVERLAY

"BUILDING A STRONGER MISSISSIPPI FOR EIGHTY YEARS AND COUNTING"

601-428-6074 EXT. 22

MATTHEW DAVIS - Pres. P.O. BOX 8337 • LAUREL
matthew@bushconstructionco.com Fax: 601-428-6077

Propane Industrial Gases

RESIDENTIAL COMMERCIAL INDUSTRIAL TANK SET SPECIAL

Ellisville: 601-477-3462
Collins: 601-765-6800
Hattiesburg: 601-583-6269
Taylorsville: 601-785-4789

Mon. - Fri. 7 A.M. - 4 P.M.

Positions Available!

Charge Nurse for 3-11 shift
Med Nurse for 3-11 shift
CNA's for 3-11 & 11-7 shifts

"We are building a TEAM at MS Care Center of Raleigh!"

MS Care Center of Raleigh

309 Magnolia Drive • Raleigh, MS

601-782-4244

Please apply in person Monday - Friday from 8:00am - 4:30pm

EAGLE CARPORTS & BUILDINGS

NOW OFFERING RENT TO OWN

NO CREDIT CHECK

- Garages • Combo Units
- Horsebarns • Most Carports

Like our page Eagle Metal Buildings on Facebook

CALL JOHN FOR DETAILS 601-323-0464

WWW.ELLISVILLEMOTORS.COM • 303 HWY. 11 S. ELLISVILLE, MS • LOCATED BETWEEN PIZZA HUT & JCJC



Collins Adult Day Care serving Smith, Jones, Jeff Davis, Forrest and Covington Counties. For more information call Sheila Williams. Monday-Friday 8:30am-4:00pm. 409 N Fir Ave., Collins. 601-919-6131.

Flooring Hardwood floors, ceramic tile, linoleum. For all your flooring needs. Quality work, references available. Licensed & Insured. Wilson 8:21 LLP II Corinthians 8:21. 601-268-7603.

Raybourn Construction: Roofing and repairs, general construction, remodeling, painting, heating & a/c service, and more. 30 years experience, insured State Licensed Contractor. Call 601-580-7540 or 601-649-0780.

Glass Express, LLC. We service Commercial, Residential, and Automotive Needs including mirrors, shower doors, replacement windows, store fronts, and auto glass. We are located at 2693 Hwy. 49 Collins. Call Doug Russell or Michael McRaney at 601-765-3861. Open Mon-Friday, 8am-5pm.

Dozer, trackhoe, backhoe, bush-hogging work, fill dirt, clay, gravel, sand, delivered, mobile home pads, ponds, driveways built, repaired, clearing, site prep, Mark Butler, 601-433-6459 or 601-425-1747

Right At Home: In home care & assistance. Do you or someone you know need help with: Transportation to appointments; grocery shopping/hair appointments; light housekeeping; recovering from a Hospital stay; basic companionship and much more. For a free consultation call 601-426-6333.

KC Construction, Kimble Coats owner. New construction, remodeling, decks, vinyl siding, foundations, slabs. 601-433-6996

The Children's Depot, LLC, Child Care & Preschool, 224 Lower Myrick Road, Laurel. Limited openings, register today. Call 601-342-5240.

LAWN AND GARDEN

Cuttin' Right Lawn Care, LLC. We would like to take care of your lawn this season so you can enjoy your summer off. Please call 601-433-0235 for your free estimate.

Husqvarna 46" mower with 23 hp Kohler. Bought new 9-18-12. Has 186 hours, it has new battery, blades, belt, clutch, deck, switch. \$1800. 601-729-5535, leave message.

GARAGE SALES

Huge Rummage Sale: Clothes, dishes, wacknats, furniture to much to list. 892 Hwy. 529 Taylorsville, MS 39168. Phone: 601-498-1981. April 13th, 14th, and 1/2 day on 15th.

546 Reid Road, Laurel. April 14th & 15th, 8am-5pm. Huge moving sale.

MUSICAL

Lynn Evans Piano Service: Registered craftsman with Piano Technicians Guild. Used pianos for sale. B.M.E. USM. 601-729-2823

FISH

Slade Channel Catfish Fingerlings, Bass, Bream, Grass Carp, KOI fathead-tuffy Minnows, Electro-fishing, etc. Free water analysis. State licensed. Randall Slade 601-796-2000 www.sladesfish.com

Brewer Fishery. Coppernose, Shellcracker and Hybrid Bream,

Black Crappie, Channel Catfish fingerlings, Bass, Fathead Minnows, Grass Carp, and Gold Fish. State licensed and delivery available. www.istockponds.com 601-270-1268, 601-989-2466.

CAMPERS

2002 Sportsman Camper 28ft. w/ SS Slideout. Excellent condition. Like new. Garage kept, \$12,000. Call: 601-433-8713

26 Foot Sportsman Camper: very good condition. \$7,000. Call 601-577-5738

MOBILE HOMES

"Mobile homes, mobile homes" arriving daily at TB Sales on Hwy 49 North, Hattiesburg, next to the Bouie River. We have used, repo, remodeled, fixer upper, all homes, all sizes at unbelievable prices, our guarantee no one will beat our prices

for what we do. 601-520-0710 or TB Sales @ Facebook.

Golf Cart Giveaway, March 4th! Wholesale Home Center, 7389 Hwy 49, Hattiesburg, MS 39402.

NEED A HOME?
PAST CREDIT PROBLEMS?
We have new, used, & repos
with low monthly payments
601-296-7960

Won't Last Long! 3 bed/2 bath Double Wide, stone fireplace, gorgeous cabinets, vinyl siding, shingle roof. Must see to appreciate! Price \$17,500 as is. Call 601-520-0710.

Plenty of room! 5 bed, 3 bath double wide. Lots of space for all your loved ones. Vinyl siding and shingle roof. Zone 2! Won't last long. Price \$26,000 as is, call 601 520 0710.

2017 5BR/3BA, central A/C, skirting, delivery, set up and tie down, only \$69,900. 601-307-2114, 601-261-6005.

New, used, and repo'd mobile homes for sale. Call Tony and The Tiger at 601-543-9022. Our prices are better than great, they're wholesale.

ASSUME PAYMENTS!
**3BR/SW \$249 PER MO.
3BR/DW \$349 PER MO.
2BR/DW \$399 PER MO.
205-541-4131**

Foreclosurers, repos, used, land home packages, and new mobile homes. Call Chase today for details. 601-310-9262.

Bad Credit? Need a new home? Come see me at Wholesale Home

MONEY LENDERS



WE FINANCE PORTABLE BUILDINGS

601-426-7600
134 BEACON ST. LAUREL

Center, 7389 Hwy 49 Hattiesburg or call me at 601-543-9022. I guarantee to get you approved today.

Blue for you! 16x80, 3BR/2BA, new plywood on floors, new sheetrock and paint, very spacious, vinyl siding and tin roof, singlewide, \$19,000, Call 601-520-0710

Wholesalemobilehomecenter.com has new, used, and repo single-wides and doublewides. Lowest prices in the state. Check us out on the web or call 601-296-7960.

Farris Mobile Home Transporting: Statewide moving, licensed & insured. Transporting since 1979. Tony Farris 601-422-4144.

Continued on ... Page 12

Quality Aluminum Fencing & Automated Security Systems



Commercial & Residential
Many Styles

TONY THORNSBERRY
601.577.0927

CLARKE - WAYNE Tax Service

"THE TAX EXPERTS"

Serving This Area for Over 54 Years

1600 East Azalea Dr. • Waynesboro

JENNIFER RABOURN ANGI TYNES

OFFICE 601-735-4211 FAX 601-735-4410

LAY-A-WAY NOW FOR Mother's Day!

• New Wicker Arrivals!



- Area Rugs
- Fashion Throw Pillows

Crazy Quilt Mattress Sets

Twin.... \$129.99

Full.... \$149.99

Queen.... \$189.99



HOEFLICH

WHOLESALE FURNITURE CO.

710 Station St. • WAYNESBORO, MS 601-735-6050



ORANGE OPPORTUNITY SALES EVENT

0% FOR 84 MONTHS

ON SELECT NEW KUBOTA TRACTORS*

Opportunity is knocking—save on Kubota's versatile Standard L compact tractors today!
Offer ends 5/31/17.

Circle C Tractor

1510 Azalea Dr. • Waynesboro

601-735-3103



HAS IMMEDIATE OPENINGS FOR GOOD

OTR Truck Drivers and Owner Operators

HIRING ALL DIVISIONS

Benefits include:

- Health Insurance • Vision Insurance
- Dental Insurance • Paid Vacation

NOW OFFERING SIGN ON BONUS

- SAFETY BONUS • REVENUE BONUS
- RETENTION BONUS

If You Want To Work For A Great Company With Great Benefits

call us at 601-342-2314 today!

Located in Ellisville, MS





*20% down, 0% A.P.R. financing for up to 84 months on purchases of new Kubota L (excluding L39/L45/L47) Series equipment is available to qualified purchasers from participating dealers' in-stock inventory through 5/31/2017. Example: An 84-month monthly installment repayment term at 0% A.P.R. requires 84 payments of \$11.90 per \$1,000 financed. 0% A.P.R. interest is available to customers if no dealer documentation preparation fee is charged. Dealer charge for document preparation fee shall be in accordance with state laws. Inclusion of ineligible equipment may result in a higher blended A.P.R. 0% A.P.R. and low-rate financing may not be available with customer instant rebate offers. Financing is available through Kubota Credit Corporation, U.S.A., 1000 Kubota Drive, Grapevine, TX 76051; subject to credit approval. Some exceptions apply. Offer expires 5/31/2017. See us for details on these and other low-rate options or go to www.kubota.com for more information. Optional equipment may be shown.

kubota.com

© Kubota Tractor Corporation, 2017

NEED CASH FAST?

COME SEE TIFFANY

CITY PAYDAY LOANS

CAR TITLE LOANS

716 SPRING STREET
WAYNESBORO

601-735-5353

Largest used inventory in the state. Wholesale Home Center. Call 601-319-1316.

Assume payments. Singlewides, doublewides, land and home packages. Call for details, 601-307-2114, 601-261-6005.

New, used, repos, with guaranteed approval. Call Blake at 601-319-1316.

2004 14x70 2br/2ba, completely furnished, fireplace, very clean, excellent condition. Must sell, \$16,500. Call 601-382-8824 or 601-498-1182.

Eagerly waiting for you, 16x80, 3BR/2BA., huge kitchen, wrap around master bath, vinyl siding, shingle roof, Zone II, \$18,500, singlewide. Call 601-520-0710

Good credit, bad credit, no credit. Call the credit expert, Repo Man, 601-310-9262.

2016 MODELS MUST GO!

2017 ARRIVING!

NEW DOUBLEWIDES

AS LOW AS \$399 PER MO.

601-296-7960

wholesalemobilehomecenter.com

Just for you 16x80, 3 bed 2 bath new paint, huge master bed and bath, open concept, new floor in hall bath, vinyl siding and shingle roof price \$ 18,900 as is call 601 520 0710.

Repo, single wide, Clayton, 16x80, 3+2, call 601-310-9262.

Hunting Camp. 14x80, 3BR/2BA., will deliver and set up. \$7,995. 601-307-2114, 601-261-6005.

Stop renting and own your own home now. Single wides for \$400.00 a month and double wides for \$600 a month. Call 601-307-2114.

Fleetwood 16x70 2br/2ba, in good condition. Some furniture & front porch included. New c/h/a. For info call 601-788-4000. \$12,000.

Tired of Renting? We have new and used homes with 100% guaranteed approval!! Call Tony Purvis from Purvis at 601-543-9022 "Can't fail with Wholesale".

Cute Starter Home, 24x52, 3 bed/2 bath Double Wide, vinyl siding, shingle roof, ready to live in. Zone 2. Price \$15,500 as is! Call 601 520 0710.

GOOD CREDIT. BAD CREDIT. NO CREDIT. NO PROBLEM!

NEW, USED & REPO HOMES AVAILABLE. NO CREDIT CHECK.

OVER 100 HOMES TO CHOOSE FROM.

Payments starting at \$250 per month

FOR MORE INFO: **205-541-4131**

"Who Let the Dogs Out!" 16x80 Belmont, 3BR/2BA., this spacious home has new carpet, paint and vinyl flooring with built-in entertainment center, very large rooms and island bar in kitchen, won't last long, \$17,900. 601-520-0710 or check TB Sales @ Facebook.

March 3rd, 4th, 5th. Wholesale Home Center. Buy to Spin and Win Event. Live music, free food and lowest prices of the year. Call Tony or Blake at 601-296-7960.

Lots of space for a small price. 16x80, 2BR/2BA., Belmont, spacious beds and baths, singlewide, freshly painted, needs your personal touch. \$13,500. Call 601-520-0710.

Mobile homes for sale. New, used, repos, foreclosurers, land-home packages. Call Repo Man, 601-310-9262.

Factory Direct pricing. Nobody beats our prices. wholesalemobilehomecenter.com 601-296-7960.

Used singlewide, \$5,000 cash. Zone 2. Call Tony 601-543-9022.

"Legendary" 16x80, 3BR/2BA., new carpet, new vinyl flooring, new paint with a beautifully designed kitchen with island bar and lots of cabinets. Become legendary and own this home today for only \$18,900. 601-520-0710. Check us out on Facebook@TB Sales.

A Must See! 5 bed 3 bath double wide. Perfect layout, open concept, gorgeous floors for you to add to. Vinyl siding and shingle roof. Price \$25,000 as is. Call 601-520-0710.

I guarantee you a home with \$8,000 down and payments of \$575/month for only 13 years. I don't care if you are in a bankruptcy, you are automatically approved when you put \$8,000 down on a Brand new single wide mobile home. Call Tiny, 601-307-2114.

Used singlewides, 2BR/1BA., delivery and set up, only \$17,900. 601-307-2114, 601-261-6005.

New, used, repo, home and land, whatever you want. We have it or

we will get it for you. Call Blake 601-319-1316.

"Used and Repo Dealer" 10 acres of mobile homes, sold as is or completely remodeled. Have it your way at TB Sales. We will get you in the right home. 601-520-0710.

Just in 28x80, 4 bed 2 bath, huge master bedroom and bath. Lots of living space. Come make it your own. Vinyl siding and shingle roof. Price \$18,500 as is call 601 520 0710.

Used Doublewide, 4BR/2BA., central A/C, skirting, delivery, set up and tie down, only \$44,900. 601-307-2114, 601-261-6005.

2005 16x80 3br/2ba, partially furnished. \$16,000 obo. 601-381-1688.

Handyman Special. 2 to choose from. \$2,500. 601-307-2114, 601-261-6005.

Used singlewides, payments under \$350. Call Blake 601-319-1316.

Need Zone II or III home? Call 601-307-2114.

Contact: Ray Ardis, Hattiesburg Home Center, 601-261-6005.

You will be amazed, 28x70, 3 bed 2 bath, gorgeous stone wall in entry way, fireplace with beautiful mantel. If your looking for a huge master tub, this is the one for you. Vinyl siding shingle roof price \$16,500 as is call 601-520-0710.

MOBILE HOME FOR RENT

14x52 trailer 2br/1ba to rent, Sandersville. 601-433-8713.

3br/1.5ba, 14x75, \$400 month, water & garbage furnished. Quiet neighborhood. 601-381-5390.

MOBILE HOME LOTS

Four months free space rent. Move your mobile home in with us! Spaces available at Bellecrest. Nicest mobile home park in Hattiesburg. Bellecrest Mobile Home Park 63 Sullivan Kilrain Road Hattiesburg, MS. 601-545-1300

HOUSES FOR SALE

Home for sale. Furnished 3br/2ba, large laundry room, military type shop 32x68x16, withstands 130MPH wind, has 2.2 acres, surrounded by 100's of acres, shooting house, plenty of wild game, walk to creeks and rivers, Northeast Wayne county, beautiful area and very safe. 601-381-6603.

House for sale by owner in Willow Brook sub-division, Waynesboro. Great neighborhood. Call 601-410-1145 for appointment.

6 year old house with 2 acres for sale near Maynor Creek Lake. 2500 sq.ft. heat and cooled, 4br/3ba, with double carport and barn with power and water. Price \$239,000. No rent. Phone 601-480-1053.

Rach style home 3ac., located in South Jones School District. 3-4br/2ba recently remodeled, hardwood flooring throughout, fully furnished kitchen. 12x20 storage shed. Quiet neighborhood, only minutes from Leaf River. \$128,000. 601-319-9386 or 601-325-3171.

Houses for sale by owner: 116 Shamrock Dr. (Dixie Hills), 3br/1.5ba, 1980sq.ft., brick, carport. 900 Hwy 15 South, 3br/2ba, 1450sq.ft., large shop, greenhouse, carport. 100% financing with 580 credit score, proof of income. 601-580-7540.

HOUSES FOR RENT

For rent 2br/1ba house, 1877 Lindsey Avenue. \$400/mth, \$250/dep. 601-649-5922.

2/3 bedroom homes for rent. 601-649-4075.

Brick 3br/1ba, ac, w/d connections, front porch, West Jones School. \$600/dep, \$600/month. 210-478-6492.

For rent" 925 Poplar Drive. \$550 a month, \$350 deposit. 601-425-5927.

For rent: Sharon Community, 3br/2ba, very private and secure. (2) kids max. No pets. References required. \$700/mth, \$700/dep. 1 year lease. Call 601-428-7545 or 601-319-9960.

APARTMENTS FOR RENT

1 bedroom apartment in North Laurel. Call 428-7940.

For rent: Taylorsville New one bedroom apartments. \$500 down, \$500 monthly. 601-649-9459.

Highlands. Paying Rent? A house payment could be less. Call us today and see how you can build your dream home. Call: 601-649-9459.

Westhill Apartments for rent. \$475 to \$650 month. Call 601-438-9456.

COMMERCIAL

For Lease: Commercial office behind Tillery Dental. For more information, call 601.649.9459.

HELP WANTED

Local CDL Drivers wanted. Pine Belt Ready Mix is now hiring. Ready Mix Concrete Mixer Drivers. Home every day! Great compensation package. Insurance, bonus, 401(k), paid sick days, paid vacation. Class A or B CDL required. "Home Grown and American Owned" Call now and start building your future! 601-292-3906. EOE.

Looking for Class A and B truck drivers. Must be able to drive a standard shift. This position requires a clean driving record, ability to stay out of town 4 nights a week, and some weekend work. \$13.00 per hour, Safety Bonus, Medical, 401K. Ideal candidate will have experience with end dump and belly dump trailers. Please apply Online at Taner-construction.net or in person at 6777 Pecan Grove Rd. Ellisville MS. We are an Equal Opportunity Employer, and encourage women, minorities, and people with disabilities to apply.

Mid-Coast Inc. We are looking to hire OTR drivers, must have CDL license and 2 years experience. Exciting possibilities for your future. Please call James if interested at 601-797-3090.

Now Hiring: Hair Stylist at Center of Attention, 312 West Frontage Road, Collins. Call Allison at 601-765-0577 for more information or stop by.

Career Opportunities @ Woolwine Ford in Collins. Full-time Certified Trained Technicians and Entry level Mechanics. Great Benefits and Pay based on Experience. Call Chip today: 601-765-4461.

Hillcrest Nursing Center now hiring: Director of Nursing, Assistant Director of Nursing, RN Supervisor (3-11 Shift), Social Worker, CNA (7-3, 3-11, & 11-7 shifts), PRN LPN's. Apply in person at 1401 1st Avenue N. East, Magee. No phone calls please. Equal Opportunity Employer.

Now taking applications for lube bay technicians. Apply in person. Spee Dee Midas, Highway 98, Hattiesburg. No phone calls please.

Mechanic needed for tune ups, repairs, brakes, AC. Competitive salary plus commission. Must have your own tool. Apply in person at Spee Dee/Midas on Hwy 98 West, Hattiesburg.

Job Opportunity for NovaCopy! Looking for an Install Technician Trainee to service both Meridian and Hattiesburg. Mileage will be reimbursed. Pay is \$13-14/hr. Copier/printer service experience or A+/N+ certification preferred but not required. Email resume: hr@nova-copy.com

Nurses aid, 7pm-7am, Lynnwood Assisted Living Home, 601-425-1059, experience preferred.

RENT ALL OF LAUREL, INC.

• RENTAL • PAINT • HARDWARE

Pressure Washers Lifts

Track Trencher

• Backhoes • Mini Trackhoes • Pumps • Concrete Equipment

WE HAVE ENTERTAINMENT ITEMS TOO...

• Tables • Beverage Fountains • Popcorn Machine • Snowball Machine & much more

601.425.3856

1518 BUSH DAIRY RD. • LAUREL MON. - FRI. • 7:30 A.M. - 5 P.M.

THE BAY SPRINGS CHAMBER OF COMMERCE PRESENTS:

HAMMERHEAD™

500

BRICK STREET DERBY

SATURDAY, MAY 13, 2017 AT 10:00 AM DOWNTOWN BAY SPRINGS, MS

YOUTH KIT CLASS + ADULT & YOUTH OPEN CLASS

WITH CASH PRIZES! (SEE RULES FOR DETAILS)

ALSO WITH COLLEGIATE COMPETITION + LOCAL FOOD VENDORS

FOR REGISTRATION AND EVENT INFORMATION VISIT:

HAMMERHEADARMOR.COM

QUESTIONS? CONTACT 855-HHTOUGH or bayspringschamber@gmail.com

DERKSEN PORTABLE BUILDINGS

BUY OR RENT TO OWN starting at... **\$69²¹** PER MONTH

NO CREDIT CHECK!

• FREE DELIVERY & SET-UP

• NO SECURITY DEPOSIT • NO SLAB NEEDED

ALL STYLES AVAILABLE • CABINS • BARNES

• UTILITY/SIDE UTILITY • GARAGES • CARPORTS

WWW.ELLISVILLEMOTORS.COM **601-323-0464**

12 Months SAC *wac 303 HWY. 11 S. ELLISVILLE, MS • LOCATED BETWEEN PIZZA HUT & JC/JC

AS SHOWN 10X12 \$123.84 MONTH Rent to Own

Happy Easter!

COME SEE THE NEW 2017 HOMES!

Farris Mobile Homes

Locally owned and operated by Tony & Sandy Farris

CALL TODAY!

601-422-4144

Located at Intersection of Hwy. 84 and 28 in Calhoun

If you don't know mobile homes...Know your mobile home dealer!

Onin Staffing: Jobs! Jobs! Poultry Processing, Basic Electrical (High School Diploma), Basic Carpentry (High School Diploma) Jobs available immediately! Now Hiring! 2261 Hwy 15, Laurel. 601-398-9625. Onin Staffing, Equal Opportunity Employer.

Mr. Rooter Plumbing seeks highly motivated individuals for office personnel and plumbers with 2 years experience and resume. Join a growing company, a family environment. We offer bonuses based on performance. Company supplied van, equipment, and uniform. Candidates must have a clean driving record. This winning team maintains a drug free environment. Call 601-671-3444 or 251-846-2565.

AUTO SERVICES

Hartfield's Auto Repair: 25 years experience. Located in Stringer MS. Open Monday - Thursday, 8-5. Friday 8-3. Call 601-470-3220

AUTOS - CARS

2010 Mazda Mazda3. \$9,150 at Paul Garner Motors. (844) 452-4569. See more at Cars601.com.

2013 Hyundai Sonata. \$13,990. J&S AutoPlex. 601-342-2293. See more at Cars601.com.

2013 Dodge Charger. \$16,500 at Ryan Chevrolet. (855) 534-3769. See more at Cars601.com.

2015 Chevrolet Cruze. \$13,500 at Ryan Chevrolet. (855) 534-3769. See more at Cars601.com.

2017 Chevrolet Cruze. \$20,090 at Ryan Chevrolet. (855) 534-3769. See more at Cars601.com.

2005 Chevrolet Silverado 2500HD \$12,995 at Hattiesburg Cars. Call our Local toll free number 855-242-0775. See more at Cars601.com.

2016 Toyota Corolla. \$17,999 at Toyota of Hattiesburg. (855) 221-8310. See more at Cars601.com.

2015 Chevrolet Cruze. \$14,695 at Laurel Ford, Lincoln, Kia, (844) 319-5854. See more at Cars601.com.

2012 Toyota Sienna. \$17,463. Mack Grubbs Hyundai, (844) 373-0806. See more at Cars601.com.

2016 Chevrolet Impala. \$19,995 at Harris Hankins in Bay Springs. Call 844-329-7227. See Cars601.com for more.

2017 Hyundai Accent. \$16,820 at Mack Grubbs Hyundai, (844) 373-0806. See more at Cars601.com.

2015 Toyota Camry. \$15,990. J&S AutoPlex. 601-342-2293. See more at Cars601.com.

2011 Toyota Avalon. \$15,688 at Toyota of Hattiesburg. (855) 221-8310. See more at Cars601.com.

2016 Toyota Sienna at Toyota of Hattiesburg. (855) 221-8310. See more at Cars601.com.

2012 Ford Fusion. \$12,995 at Woolwine Ford in Collins, (844) 332-1854. See more at Cars601.com.

2010 Chevrolet Impala. \$7,950 at Paul Garner Motors. (844) 452-4569. See more at Cars601.com.

Affordable Auto Insurance, especially if you don't have any now. Call 601-765-4060

2006 Toyota Avalon. \$12,990. J&S AutoPlex. 601-342-2293. See more at Cars601.com.

DRIVERS CDL-A
GREAT PAY & BENEFITS!!
Weekly, Direct Deposit!
Great Miles! Late Model Equipment!
1yr Experience
TEAMS WELCOME!!
855-348-3699

2013 Toyota Avalon XLE Touring, fully-loaded, one-owner, 53K miles. \$17,900. Call 601-765-4402.

2013 Hyundai Sonata. \$10,995 at Hattiesburg Cars. Call our Local toll free number 855-242-0775. See more at Cars601.com.

2013 Chevrolet Cruze. \$13,995 at Woolwine Ford in Collins, (844) 332-1854. See more at Cars601.com.

2017 Ford Fiesta. \$15,610 at Laurel Ford, Lincoln, Kia, (844) 319-5854. See more at Cars601.com.

2010 Silver Malibu, 57,000 miles, 4 cylinder, excellent paint and interior. Has one small dent on right rear fender and one on right rear roof pillar. Very good tires. \$8,500.00. Call Keith at (601) 410-9355.

2011 Ford Taurus. \$11,000 at Ryan Chevrolet. (855) 534-3769. See more at Cars601.com.

2011 Nissan Maxima. \$16,900 at Southeastern Auto Brokers, (844) 312-8785. See more at Cars601.com.

NEED CASH?
Call Verna She will hold your personal check and give you **CASH!**
Loans from \$50 to \$410
LAUREL CHECK CASHING
134 Beacon St., Ste. C
Laurel • 601-426-2432

2013 Nissan Altima. \$13,900 at Paul Garner Motors. (844) 452-4569. See more at Cars601.com.

2015 Kia Optima. \$13,890. J&S AutoPlex. 601-342-2293. See more at Cars601.com.

2011 Hyundai Sonata. \$9,963. Mack Grubbs Hyundai, (844) 373-0806. See more at Cars601.com.

2014 Chrysler 200. \$15,495 at Laurel Ford, Lincoln, Kia, (844) 319-5854. See more at Cars601.com.

2008 BMW 5 Series. \$8,995 at Quality Auto. Call 601-394-9313. See more at Cars601.com.

2016 Toyota Camry. \$17,995 at Laurel Ford, Lincoln, Kia, (844) 319-5854. See more at Cars601.com.

WHITESTONE TRANSPORTATION
NOW HIRING DRIVERS
• OTR/Regional Drivers, Short and Long Haul
• Dedicated Lanes, Reefer and Flatbed
• Sign-on Bonuses
• Bonuses for Performance, Safety Teams & Specialty Hauls
• Blue Cross and Blue Shield Insurance
Moselle 800-408-5542
WHITESTONETRANS.COM

2010 Toyota Corolla. \$7,950 at Paul Garner Motors. (844) 452-4569. See more at Cars601.com.

2017 Kia Rio. \$17,485 at Laurel Ford, Lincoln, Kia, (844) 319-5854. See more at Cars601.com.

2016 Chevrolet Impala. \$20,495 at Harris Hankins in Bay Springs. Call 844-329-7227. See Cars601.com for more.

2008 Lexus ES 350. \$14,990. J&S AutoPlex. 601-342-2293. See more at Cars601.com.

2013 Nissan Altima. \$12,900 Southeastern Auto Brokers, (844) 312-8785. See more at Cars601.com.

2007 Bmw 550i at Southeastern Auto Sales, Laurel. Call 601-649-4746. See more at Cars601.com.

2013 Ford Fusion. \$10,995 at Quality Auto. Call 601-394-9313. See more at Cars601.com.

2017 Hyundai Elantra. \$19,140. Mack Grubbs Hyundai, (844) 373-0806. See more at Cars601.com.

2016 Ford Fusion. \$19,999 at Woolwine Ford in Collins, (844) 332-1854. See more at Cars601.com.

2007 Nissan Altima. \$5,800 at Vara Auto Sales, call 601-335-3972. See more at Cars601.com.

2012 Nissan Maxima at Southeastern Auto Sales, Laurel. Call 601-649-4746. See more at Cars601.com.

2017 Kia Soul. \$18,665 at Laurel Ford, Lincoln, Kia, (844) 319-5854. See more at Cars601.com.

844-329-7227. See Cars601.com for more.

2014 Chevrolet Cruze. \$10,995 at Laurel Ford, Lincoln, Kia, (844) 319-5854. See more at Cars601.com.

2013 Hyundai Genesis. \$14,900 Southeastern Auto Brokers, (844) 312-8785. See more at Cars601.com.

2017 Hyundai Accent. \$16,820 Mack Grubbs Hyundai, (844) 373-0806. See more at Cars601.com.

2006 Chevrolet Malibu. \$3,900 at Vara Auto Sales, call 601-335-3972. See more at Cars601.com.

2015 Chrysler 200. \$14,000 at Ryan Chevrolet. (855) 534-3769. See more at Cars601.com.

Continued on ... Page 14

Bedford
CARE CENTER OF HATTIESBURG
Immediate Full-Time positions available:
•Registered Nurse •Licensed Practical Nurse
•Certified Nurse Aide
Full Time Status with Full Benefits Available
Apply at Bedford Care Center of Hattiesburg
#10 Medical Boulevard • Hattiesburg
601-264-3709
Monday-Friday 8:00 a.m - 4:30 p.m
Equal Opportunity Employer

Jasper County Finance
IS NOW PART OF
SUMMIT
FINANCIAL SERVICES, CORP.
We will continue the tradition as the
#1 Finance Company
in Bay Springs
11 3rd Street North
Bay Springs, MS 39422
601-764-9800

Taylor HAULING, LLC
EMPLOYMENT OPPORTUNITY
EXPERIENCED FLATBED DRIVERS
CDL Required, Tarping experience preferred,
Service area is SE United States
Our drivers are home most every weekend and some nights during the week.
We offer competitive pay for this area.
All interested persons should apply in person:
MONDAY - FRIDAY
8a.m. - 4 p.m.
28 Taylors Circle • Laurel

DRIVERS, are you tired of having to jump through hoops, such as gimmicky revenue and retention bonuses? Do you want to earn what you are worth? At **Baggett Transportation**, we pay you what you are worth, without the hassle!
We offer the best benefits in town, which include
• Health Insurance • Company Matching 401-K Plan • Paid Vacation
Pay starting at 42¢ per mile!
Now leasing Owner Operators! Flats or Vans. Call for details.
601-426-3462 or 855-435-5021
Call for more information or apply in person at: 2815 Industrial Blvd. • Laurel, MS

HSI Corporation
CNC OPERATOR
Full Time, Experienced
SAW OPERATOR
Experience Preferred
Apply in person at:
3358 Hwy 15 North,
Bay Springs, MS
Or email resume to:
marko@hsicorporation.com

NOW HIRING
HOL-MAC CORPORATION
• Fabrication Welders
• Mechanics • Electricians
Apply onsite at
Human Resources Office
Top Pay & Benefits
2740 Hwy 15
Bay Springs, MS 39422
601-764-4121
www.hol-mac.com

Taylor READY MIX, LLC
28 TAYLOR CIRCLE • LAUREL, MS
STRAIGHT TRUCK CONCRETE DRIVERS
Laurel Location
• Must hold a class B or better commercial driver's license with a good driving record.
(Class A w/Tanker a plus)
• At least 3 years driving experience.
• Hourly Pay • Benefits
• Home Every Night
Apply in person
Monday thru Friday 8 a.m. to 5 p.m.
No interviews will be given without a completed employment application.
NO PHONE CALLS PLEASE.

SELLING or SHOPPING? WE FINANCE IMPACT CLASSIFIED ITEMS
JONES COUNTY FINANCE
 105 S 16th Ave. • Laurel
601-649-1944

Largest Selection of Pre-Owned Vehicles in South MS!

WOOLWINE

Ford

3080 HWY49 • Collins, MS
601-921-4673
 www.woolwineford.com

"Where we'll treat you, like we want to be treated!"

HELP FOR VICTIMS OF DOMESTIC ABUSE

DAFS

24-Hour Crisis Line
1-800-649-1092

Toll Free in Forrest, Lamar, Marion, Jones, Covington, Wayne, Greene, Perry, Jasper, Smith, and Jefferson Davis Counties.

- Temporary Shelter
- Information, Referral, Advocacy
- Support Groups
- Counseling Service for Victims and Abusers
- Community Education



1993 Chevrolet Corvette. \$4,000 at Vara Auto Sales, call 601-335-3972. See more at Cars601.com.

2015 Kia Optima LX, super clean, 47K miles, one-owner, priced to move. Call 601-765-4402.

2016 Chevrolet Impala. \$19,000 at Ryan Chevrolet. (855) 534-3769. See more at Cars601.com

2012 Scion tC at Southeastern Auto Sales, Laurel. Call 601-649-4746. See more at Cars601.com.

A/C inspection, \$99.00. includes: 1lb of Freon and dye. Oil change special, \$21.95. Includes: Premium filter, 5 quarts of 5W20 or 5W30 conventional oil, free 21 point inspection. Does not include synthetic or diesels. And some specialty vehicles may be more. Also, each quart over 5 quarts will be regular price. \$2.69 a quart. Cooper RS3A, 40,000 mile treadwear protection, starting at: \$89.99. Cooper CS3, Touring, 60,000 mile, treadwear protection starting at: \$69.99. Prices do not include mounting, balancing and taxes. 1620 W. Pine St., Hattiesburg. Former Toyota of Hattiesburg Bldg. 601-620-4878.

1996 Jaguar XJ Series Sedan. \$6,995 at Harris Hankins in Bay

Springs. Call 844-329-7227. See Cars601.com for more.

AUTOS - MOTORCYCLES

For sale: 1983 Honda V65 Magna 1100cc motorcycle. Good shape. \$2200. 601-319-1279.

1500 pound motorcycles jack. Like new. 601-428-2205. \$125.

AUTOS - SUVS

2005 Dodge Grand Caravan. Seats 7. stow and go seating. AM.FM,CD player. DVD player. \$3000. Call and leave a message. 601-764-7253

2005 GMC Yukon xl. \$6,000 at Ryan Chevrolet. (855) 534-3769. See more at Cars601.com

2010 Subaru Outback. \$12,000 at Ryan Chevrolet. (855) 534-3769. See more at Cars601.com

2016 Kia Forte5. \$19,135 at Laurel Ford, Lincoln, Kia, (844) 319-5854. See more at Cars601.com.

2007 Chevrolet Suburban. \$17,975 at Ellisville Motors. Call 844-737-5629. See more at Cars601.com.

2010 Nissan Pathfinder. \$15,555 at Woolwine Ford in Collins, (844) 332-1854. See more at Cars601.com.

2010 Mercedes-Benz E-Class. \$17,900. Southeastern Auto Brokers, (844) 312-8785. See more at Cars601.com

2007 GMC Yukon SLT. Loaded \$14,995. Call 601-765-1828.

2006 Toyota Sequoia. \$9,500 at Quality Auto. Call 601-394-9313. See more at Cars601.com.

2008 Gmc yukon. \$18,950 at Ellisville Motors. Call 844-737-5629. See more at Cars601.com.

2008 Ford Edge. \$5,500 at Vara Auto Sales, call 601-335-3972. See more at Cars601.com.

2016 Hyundai Santa Fe. \$22,795 at Laurel Ford, Lincoln, Kia, (844) 319-5854. See more at Cars601.com.

2011 GMC Acadia.. \$15,995 at Hattiesburg Cars. Call our Local toll free number 855-242-0775. See more at Cars601.com

2012 Ford Expedition XLT Limited, Leather, DVD, 4x2 Priced at \$18,995. Call 601-765-1828.

2012 Lincoln MKX \$21,888 at Toyota of Hattiesburg. (855) 221-8310. See more at Cars601.com.

2013 Hyundai Santa Fe Sport. \$15,888 at Toyota of Hattiesburg. (855) 221-8310. See more at Cars601.com.

2012 Dodge Journey. \$10,900 at Paul Garner Motors. (844) 452-4569. See more at Cars601.com.

2016 Chevrolet Traverse. \$25,495 at Harris Hankins in Bay Springs. Call 844-329-7227. See Cars601.com for more.

2007 Mercedes-Benz ML320 at Southeastern Auto Sales, Laurel. Call 601-649-4746. See more at Cars601.com.

2015 Chevrolet Trax. \$15,000 at Ryan Chevrolet. (855) 534-3769. See more at Cars601.com

2014 Subaru XV Crosstrek. \$18,495 at Laurel Ford, Lincoln, Kia, (844) 319-5854. See more at Cars601.com.

2013 Ford Escape. \$12,989 at Woolwine Ford in Collins, (844) 332-1854. See more at Cars601.com.

AUTOS - TRUCKS

2006 Toyota Tundra. \$14,250 at Ellisville Motors. Call 844-737-5629. See more at Cars601.com.

2008 Dodge Ram 1500. \$18,950 at Ellisville Motors. Call 844-737-5629. See more at Cars601.com.

2005 Chevrolet Avalanche. \$14,995 at Quality Auto. Call 601-394-9313. See more at Cars601.com.

2007 Ford F-150 XLT Super Crew, V8, 4WD, Super Clean Priced at \$11,995. Call 601--765-1828

2005 Chevy Avalanche 1500, Z-71, Crew Cab \$14,995. Call 601-765-1828.

2008 Toyota 4Runner. \$13,995 at Hattiesburg Cars. Call our Local toll free number 855-242-0775. See more at Cars601.com

1994 Chevrolet Silverado. \$3,800 at Vara Auto Sales, call 601-335-3972. See more at Cars601.com.

For Sale: 2011 Chevrolet 1500 Z71, LT, 4WD, Priced to move. \$17,900 Mauldin Motors, 3069 Hwy 49 Collins, MS. Call 601-765-4402.

2015 Chevy 1500, New Tires, 4x4 \$35,800. Call 601-765-1828.

2010 Chevrolet Silverado 1500. \$18,450 at Ellisville Motors. Call 844-737-5629. See more at Cars601.com.

2011 Chevrolet Colorado. \$17,000 at Ryan Chevrolet. (855) 534-3769. See more at Cars601.com

2006 GMC Sierra 1500. \$13,995 at Quality Auto. Call 601-394-9313. See more at Cars601.com.

CARPORTS

Carports and Buildings: Financing Available! 22Wx26Lx9T- \$5,050 , 24Wx31Lx9T- \$6,010 Fully Enclosed with two 9X8 Roll-up Doors. Price includes installation. We also offer storage buildings and barns. Call John @ 601-323-0464, 303 Hwy 11 S, Ellisville (between Pizza Hut & JJC)

Same login. More tools. All in one place.



smart hub

Access your payment/billing information and report power outages anytime, anywhere.

LAUREL A-1 TIRE CENTER
 Right behind the Laurel Police Department

SPRING DRIVING SPECIALS

FULL SYNTHETIC OIL CHANGE

Up to 5 qts most vehicles excludes diesels

\$34⁹⁵

WITH COUPON
PRICES SUBJECT TO CHANGE WITHOUT NOTICE

OIL CHANGE SPECIAL

Up to 5 qts 10W30 most vehicles excludes diesels

\$24⁹⁵

WITH COUPON
PRICES SUBJECT TO CHANGE WITHOUT NOTICE

4 WHEEL ALIGNMENT \$44⁹⁵

Cars Only WITH COUPON
PRICES SUBJECT TO CHANGE WITHOUT NOTICE

TIRE SPECIAL

- P225/60R16.....\$59.95
- P215/60R16.....\$54.95

PLUS INSTALLATION
PRICES SUBJECT TO CHANGE WITHOUT NOTICE

Brake Special

*most cars (Turn rotors for additional charge) **\$99⁹⁵***

PRICES SUBJECT TO CHANGE WITHOUT NOTICE

Rotate & Balance

*most vehicles **\$30⁰⁰***

PRICES SUBJECT TO CHANGE WITHOUT NOTICE

219 Ellisville Blvd., Laurel, MS 601.425.4616
 M-F 7:30 A.M.-5:00 P.M. SAT. 7:30 - NOON

With the SmartHub App:

- ☑ Pay your bill
- ☑ View a live outage map
- ☑ Check your energy use
- ☑ Review billing history
- ☑ Report an outage
- ☑ Contact Dixie Electric

Getting SmartHub is EASY!

To sign up through the website:

1. Go to www.dixiepa.com and select "My Account."
2. Enter your email address and password or click "New User" if you do not already have a password.

Or download the app to your smartphone:

1. Download the app from the iPhone app store or Android marketplace by searching "SmartHub." If duplicate apps appear, National Information Solutions Cooperative provides the correct app.
2. Find Dixie Electric Power Association by location or name and confirm.
3. Enter your email address and password or select "New User" if you do not already have a password.



Visit: www.dixiepa.com

Drive A Little, Save A Lot!

Let our newest Sales Associate,
Michael Naman
 get you in your new car today!



Phone: 601.764.4552
 Cell: 601.422.5145
 email: mikenaman@hotmail.com

Harris Hankins Motors
"Your No Hassle Dealer"

Hwy 15 S • Bay Springs, MS **601-764-4552**
 www.hankinsmotors.com

Teen Challenge center in Brandon offers hope for addicted women

By David Barron

In the present day and for at least the last sixty or more years, drugs and alcohol have afflicted our culture, causing massive problems within our families and our societies. Drug usage is rampant in our country and is also deteriorating the social fabric of most every country on the planet. There are literally hundreds of millions of people who currently suffer from the ravages of addiction. For many of those afflicted by addiction, hope of breaking the cycle and returning to a normal, addiction free lifestyle is all but lost. Whether it is a large city like Houston, Texas, a small town in south Mississippi, or a tiny hamlet with no more than a couple hundred residents, addiction will invariably have sown its dastardly seeds and will have afflicted the people who live in these areas. Statistics from the Addiction Center may offer a perspective on the enormity of the challenge facing our society.

- Over 20 million Americans over the age of 12 have an addiction.
- 100 people die every day from drug overdoses and that number has tripled in the last 20 years.
- Over 5 million emergency room visits in 2011 were drug related.

2.6 million people with addictions have a dependency on both alcohol and illicit drugs. People who have become entangled in the vicious web of drug and alcohol addiction seem powerless, without outside help, to break free of the clutches of addiction. Court rooms, hospitals, law enforcement jail cells, and doctor's offices are being overwhelmed due to the epidemic of addiction sweeping the county. Many rural counties have no facilities that can effectively deal with the influx of addiction related cases that pop up every week. In fact, finding doctors who can, in a timely manner, administer help to addicted individuals is getting more and more difficult.

It is likely fair to say that the chances of an individual dealing with drug or alcohol addiction is likely not going to get the help they need, unless he or she breaks the law and ends up before a judge. The ramifications of such a breakdown within the system framework can and often does spell doom for victims of addiction. Many of them will either overdose one day or die in some other fashion directly related to his or her addiction.

But faced with the prospect of dismal failure and probable death, some victims of addiction have been fortunate enough to discover a way out. Some have heard about a program that has developed a proven track record in treating and caring for individuals with serious addiction problems.

In the early 1960s, David Wilkerson, a Pentecostal preacher turned crusader against gang violence and the drug addiction that was rampant in the gang culture, founded an organization with the goal of interdicting for the young men and women in New York City, (the



Two young women from the Teen Challenge program were recently in the Bay Springs area trying to help generate funds for the program. Tamara Sizemore (left) and Lindsey Ashley (right) spend a lot of time on the highway traveling from town to town in an attempt to raise funds for Teen Challenge. They primarily sell handmade crosses. Photo/Heath Walley

See TEEN CHALLENGE, page 12

Launch your sales



Reach more than **60,000** local homes each week. Call **Kim Wilbanks** to find out how **601.470.6165**

Norman's Food Outlet #209 Waynesboro Food Outlet

PRICES EFFECTIVE APRIL 12 - APRIL 18, 2017

USDA FRESH CUT
CHUCK ROAST
\$2.74
LB
Plus 10% at Checkout

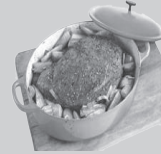

1/2 GALLON ALL FLAVORS
BLUE BELL ICE CREAM
\$3.98
EA
Plus 10% at Checkout



8 LB. BAG
RUSSET POTATOES
\$1.45
EA
Plus 10% at Checkout



4 LB BAG
DOMINO SUGAR
\$1.68
EA
Plus 10% at Checkout



USDA FRESH SUGADALE
SHANK PORTION HAMS
98¢
LB
Plus 10% at Checkout



48 OZ. CRISCO
VEGETABLE OIL
\$2.28
EA
Plus 10% at Checkout



10 LB. BAG USDA FRESH
FRYER LEG QUARTERS
\$3.90
EA
Plus 10% at Checkout



SHURFRESH LARGE
DOZEN EGGS
50¢
LB
Plus 10% at Checkout

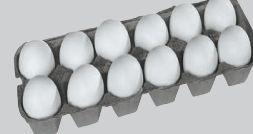

USDA FRESH 2 PK
SMALL PORK
SPARERIBS
\$1.48
LB
Plus 10% at Checkout



3 LB. BAG US #1
MEDIUM
YELLOW ONIONS
98¢
EA
Plus 10% at Checkout



FARM FRESH
LARGE BUNDLE
COLLARDS OR TURNIP
GREENS
\$1.98
EA
Plus 10% at Checkout

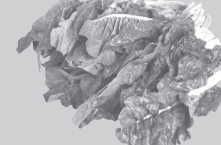

FARM FRESH
CRISP CABBAGE
28¢
LB
Plus 10% at Checkout



We've Appreciated Your Business Over the Last 10 Years and we will continue to strive in the future to help your family by lowering your grocery bill.

GREAT PRICES • GREAT TASTE • GREAT SAVINGS

OPEN 7 DAYS A WEEK

MONDAY - SATURDAY 7 A.M. - 7:30 P.M. / SUNDAY 8 A.M. - 6 P.M.

Located in the Azalea Mart Shopping Center • Waynesboro, MS 601-735-4344

FREE VEIN Screening

Aching Spider Veins
Cramping Swelling
Fatigue or Heaviness Throbbing
Numbness Varicose Veins

Thursday, April 20th
2:00 - 5:00 p.m.
601.649.5931

The vein screening will be free, however an appointment is required.

the **vein center**
of South Central Mississippi

1410 Jefferson Street | Laurel, MS

Laurel twins sign with Seton Hill

TEEN CHALLENGE, continued from page 11



Laurel High School football standouts and twins Kalen and Keelyn Brown signed a letters of intent with Seton Hill University located in Greensburg, Pennsylvania. Kalen Brown received Defensive First Team Honorable Mention in football and is a member of the Fellowship of Christian Athletes, archery team, powerlifting team, Mississippi Scholar and was named Scholar Athlete of the Year. Keelyn Brown was selected First Team All-District in football and is a member of the Fellowship of Christian Athletes, powerlifting and archery teams, and is a Superintendent's List Scholar. Pictured (seated L-R) mother Melissa Brown, Kalen Brown, Keelyn Brown, father Michael Brown, (standing) principals Jaymar Jackson and Jeannine Agee, Head Football Coach Todd Breland, Defensive Coordinator Ronnie Cochran. *Photo/submitted*

(the 'concrete jungle' as Wilkerson calls it in his best selling and very popular Christian book, "The Cross and the Switchblade"), who were overtaken by drug addiction. The movement became known as 'Teen Challenge,' and has been directly responsible for saving countless young lives and putting formerly addicted men and women back on the right path to becoming productive members of society. Wilkerson opened a drug and addiction rehab residence center in Brooklyn, New York, in 1958. Over the next several years, the program became so successful that Teen Challenge centers opened all over the United States. In 2002, there were 178 centers in the U.S and 150 other centers in other countries. Over the years the centers compiled an impressive 86 percent success rate as long as seven years after graduation, a success rate far and above that of most government affiliated programs.

The centers were designed to take in men, women, boys and girls who have had an addiction problem and to instill within those admitted a strict, discipline-oriented biblical based lifestyle. The success of the program relies upon training and teaching designed to give addicts structure and support, both of which are required to overcome the addiction problems in their respective lives. One such young lady recently admitted by a judge's ruling said she was shocked when she arrived at the facility she was court ordered to attend.

"I thought 'wow, this is gonna be a spa. I'm gonna have my own room.' I was so

excited until I got there. When I found out I had to work every day and pray at least thirty minutes every day, I said 'Whoa! What is this place?'" Those were the words of Lindsey Ashley of Columbus, Miss., a two-month resident and participant in the program. Ashley, a 22-year-old mother of a 2-year-old daughter, was arrested for intravenous drug use and endangerment of her child. She was sentenced to 30 years in the penitentiary, but the judge decided to sentence her to 13 months at the Teen Challenge home in Brandon, Miss.

"He told me if I hear you have messed up one time on anything, you are gonna serve that thirty years," Ashley said. "This home has changed my life. The women there are so supportive, and all of them have been where I am. They are all great."

Ashley and her mentor, Tamara Sizemore, originally from South Carolina and a 2016 graduate of the program, have been in the Bay Springs area going door to door in an effort to inform the community of the center in Brandon and to generate fund-raising activity in the area.

"We are totally funded by donations," Sizemore said. "We do make and sell crosses as a means of raising money for the home, but mostly our support comes from community donations. We are a faith-based home and as such we are supported by a number of churches, but we also seek donations from the community."

The center in Brandon is mainly for troubled or addicted women, and it has, according to Sizemore, about 30 women living there now.

"There are women there for all kinds of reasons. Some are addicts, some are abused, some are alcoholics and some are just homeless. They can come there for any reason and find the help they need," Sizemore said. "No one is turned away. The best thing about the home it is free. I just want anyone out there who is going through what I went through to know there is help. There are people who care."

The Teen Challenge center in Brandon has a choir that travels to various churches and Christian meetings to perform. The two young ladies have also been contacting local churches in an effort to line up performances for the center's choir. As desperate as an individual may become from the destructive forces of addiction, it is encouraging knowing that there is hope for the hopeless; there is strength for the weakened; there is love for the unloved; and there is a support base for those whose life may have crumbled from beneath them. Teen Challenge has been doing it for a long time and has been undeniably successful, even when others have failed. The organization, founded more than fifty years ago by Wilkerson, is still around and still reclaiming and salvaging lives that otherwise may be destroyed and lost forever.

The help line number for Teen Challenge addiction centers across the U.S is 855-END-ADDICTION. Anyone interested in seeking help or in making a donation to the cause may contact Teen Challenge via e-mail at info@teenchallengeusa.com.

NOW OPEN



J&S AUTOPLEX

4029 HWY 15N • LAUREL • 601-342-2123

jandsautoplex.com

FULL SERVICE DEPARTMENT

All payments 72 mos. with 10% down, plus tt&l. W.A.C. 72 months at 3.99%

<div style="border: 1px solid red; padding: 5px;"> <div style="background-color: yellow; border-radius: 50%; padding: 2px; font-size: x-small; font-weight: bold;">34K MILES</div>  <p style="font-size: x-small;">Stk:A0119</p> <p style="font-weight: bold; font-size: small;">2016 BMW 428 HARDTOP CONVERTIBLE LEATHER - ALLOYS - PREM STEREO - CLIMATE CONTROL</p> <p style="color: red; font-weight: bold; font-size: small;">ONLY \$36,990 \$499 MONTHLY</p> </div>	<div style="border: 1px solid red; padding: 5px;"> <div style="background-color: yellow; border-radius: 50%; padding: 2px; font-size: x-small; font-weight: bold;">45K MILES</div>  <p style="font-size: x-small;">Stk:A0100</p> <p style="font-weight: bold; font-size: small;">2014 CHEVY CAMARO ALLOY WHEELS - AUTO TRANS- MISSION - PREM STEREO - SPORTS STRIPE</p> <p style="color: red; font-weight: bold; font-size: small;">\$18,990 OR \$257 MONTHLY</p> </div>	<div style="border: 1px solid red; padding: 5px;"> <div style="background-color: yellow; border-radius: 50%; padding: 2px; font-size: x-small; font-weight: bold;">41K MILES</div>  <p style="font-size: x-small;">Stk:A0087</p> <p style="font-weight: bold; font-size: small;">2010 DODGE CHALLENGER RT ONE OWNER AUTO CHROME WHEELS</p> <p style="color: red; font-weight: bold; font-size: small;">ONLY \$20,990</p> </div>	<div style="border: 1px solid red; padding: 5px;">  <p style="font-size: x-small;">Stk:A0098</p> <p style="font-weight: bold; font-size: small;">2016 DODGE GRAND CARAVAN ONE OWNER - 3RD ROW SEAT ALLOY WHEELS - STOW&GO PREM STEREO - SLIDING DOORS</p> <p style="color: red; font-weight: bold; font-size: small;">\$20,990 OR \$284 MONTH</p> </div>	<div style="border: 1px solid red; padding: 5px;">  <p style="font-size: x-small;">Stk:A0097</p> <p style="font-weight: bold; font-size: small;">2015 FORD MUSTANG CONVERTIBLE - AUTO - ALLOY WHEELS - PREMIUM STEREO/ CD - LOADED</p> <p style="color: red; font-weight: bold; font-size: small;">\$19,990 OR \$269 MONTHLY</p> </div>	<div style="border: 1px solid red; padding: 5px;">  <p style="font-size: x-small;">Stk:A0086</p> <p style="font-weight: bold; font-size: small;">2012 FORD MUSTANG GT 5.0 PREMIUM STEREO - CUSTOM ALLOY WHEELS - 6 SPEED TRANSMISSION - LEATHER INTERIOR - NAV - MUST SEE</p> <p style="color: red; font-weight: bold; font-size: small;">\$21,990 OR \$298 MONTHLY</p> </div>
<div style="border: 1px solid red; padding: 5px;"> <div style="background-color: yellow; border-radius: 50%; padding: 2px; font-size: x-small; font-weight: bold;">63K MILES</div>  <p style="font-size: x-small;">Stk:A0110</p> <p style="font-weight: bold; font-size: small;">2010 LEXUS IS350C - HARDTOP CONVERTIBLE - AUTO - LEATHER AIR CONDITIONED SEATS - ALLOY WHEELS - CLIMATE CONTROL PREMIUM STEREO - ONE OWNER</p> <p style="color: red; font-weight: bold; font-size: small;">\$22,990 OR \$311 MONTHLY</p> </div>	<div style="border: 1px solid red; padding: 5px;"> <div style="background-color: yellow; border-radius: 50%; padding: 2px; font-size: x-small; font-weight: bold;">17K MILES</div>  <p style="font-size: x-small;">Stk:A0096</p> <p style="font-weight: bold; font-size: small;">2014 TOYOTA COROLLA S ONE OWNER PREM STEREO- AUTO POWER EVERYTHING ALLOY WHEELS</p> <p style="color: red; font-weight: bold; font-size: small;">\$17,990 OR \$244 MONTHLY</p> </div>	<div style="border: 1px solid red; padding: 5px;">  <p style="font-size: x-small;">Stk:A0112</p> <p style="font-weight: bold; font-size: small;">2014 CAMRY LE PREMIUM STEREO ALL POWER ONE OWNER GREAT DEAL AT</p> <p style="color: red; font-weight: bold; font-size: small;">\$14,990 OR \$199 A MONTH</p> </div>	<div style="border: 1px solid red; padding: 5px;"> <div style="background-color: yellow; border-radius: 50%; padding: 2px; font-size: x-small; font-weight: bold;">17K MILES</div>  <p style="font-size: x-small;">Stk:A0089</p> <p style="font-weight: bold; font-size: small;">2014 NISSAN ALTIMA SL ONE OWNER - PREMIUM STEREO ALLOY WHEELS - KEYLESS ENTRY REMOTE START POWER EVERYTHING LIKE NEW</p> <p style="color: red; font-weight: bold; font-size: small;">\$17,990 OR \$244 MONTHLY</p> </div>	<div style="border: 1px solid red; padding: 5px;"> <div style="background-color: yellow; border-radius: 50%; padding: 2px; font-size: x-small; font-weight: bold;">34K MILES</div>  <p style="font-size: x-small;">Stk:A0058</p> <p style="font-weight: bold; font-size: small;">2015 NISSAN ALTIMA SV PREMIUM STEREO WITH BLUETOOTH - FOG LIGHTS CLIMATE CONTROL</p> <p style="color: red; font-weight: bold; font-size: small;">\$15,990 OR \$224 PER MONTH</p> </div>	<div style="border: 1px solid red; padding: 5px;">  <p style="font-size: x-small;">Stk:A0099</p> <p style="font-weight: bold; font-size: small;">2014 NISSAN MAXIMA ALLOY WHEELS - PREMIUM STEREO WITH BLUETOOTH CLIMATE CONTROL</p> <p style="color: red; font-weight: bold; font-size: small;">\$18,990 OR \$267 MONTHLY</p> </div>
<div style="border: 1px solid red; padding: 5px;"> <div style="background-color: yellow; border-radius: 50%; padding: 2px; font-size: x-small; font-weight: bold;">46K MILES</div>  <p style="font-size: x-small;">Stk:A0111</p> <p style="font-weight: bold; font-size: small;">2013 NISSAN MURANO ALL WHEEL DRIVE ALLOY WHEELS - PREMIUM STEREO W/BLUETOOTH - ONE OWNER</p> <p style="color: red; font-weight: bold; font-size: small;">\$23,990 OR \$337 MONTHLY</p> </div>	<div style="border: 1px solid red; padding: 5px;">  <p style="font-size: x-small;">Stk:A0115</p> <p style="font-weight: bold; font-size: small;">2015 NISSAN ROGUE ALL WHEEL DRIVE - ALLOYS PREM STEREO WITH BLUETOOTH KEYLESS ENTRY - MP3 PLAYER NEW BODY STYLE</p> <p style="color: red; font-weight: bold; font-size: small;">\$23,990 OR \$337 MONTHLY</p> </div>	<div style="border: 1px solid red; padding: 5px;"> <div style="background-color: yellow; border-radius: 50%; padding: 2px; font-size: x-small; font-weight: bold;">8K MILES</div>  <p style="font-size: x-small;">Stk:A0090</p> <p style="font-weight: bold; font-size: small;">2016 GMC SIERRA 2500 HD SL 1 OWNER - DURAMAX DIESEL ALLISON TRANS. - BEDLINER 6 INCH LIFT KIT TOW PACK LEATHER - SAVE 1000S</p> <p style="color: red; font-weight: bold; font-size: small;">\$58,990</p> </div>	<div style="border: 1px solid red; padding: 5px;"> <div style="background-color: yellow; border-radius: 50%; padding: 2px; font-size: x-small; font-weight: bold;">40K MILES</div>  <p style="font-size: x-small;">Stk:A0104</p> <p style="font-weight: bold; font-size: small;">2014 INFINITI QX80 PEARL WHITE 2ND ROW CAPTAIN EVERY AVAILABLE OPTION TWO TO CHOOSE FROM</p> <p style="color: red; font-weight: bold; font-size: small;">\$39,990</p> </div>	<div style="border: 1px solid red; padding: 5px;">  <p style="font-size: x-small;">Stk:A0107</p> <p style="font-weight: bold; font-size: small;">2014 JEEP BRAND CHEROKEE LIMITED 4X4 - ONE OWNER PREMIUM STEREO W/BLUETOOTH POWER EVERYTHING LIKE NEW</p> <p style="color: red; font-weight: bold; font-size: small;">\$29,990 OR \$419 MONTHLY</p> </div>	<div style="border: 1px solid red; padding: 5px;"> <div style="background-color: yellow; border-radius: 50%; padding: 2px; font-size: x-small; font-weight: bold;">10K MILES</div>  <p style="font-size: x-small;">Stk:A0109</p> <p style="font-weight: bold; font-size: small;">2015 MERCEDES BENZ CLA 250 NAVIGATION - LEATHER CLIMATE CONTROL - PREMIUM STEREO WITH BLUETOOTH ONE OWNER</p> <p style="color: red; font-weight: bold; font-size: small;">\$27,990 OR \$392 MONTHLY</p> </div>
<div style="border: 1px solid red; padding: 5px;"> <div style="background-color: yellow; border-radius: 50%; padding: 2px; font-size: x-small; font-weight: bold;">21K MILES</div>  <p style="font-size: x-small;">Stk:A0093</p> <p style="font-weight: bold; font-size: small;">2015 RAM 2500 4X4 LARAMIE CUMMINS TURBO DIESEL LEATHER - ALLOYS BEDLINER TOW PACK - NAVIGATION</p> <p style="color: red; font-weight: bold; font-size: small;">\$48,990</p> </div>	<div style="border: 1px solid red; padding: 5px;">  <p style="font-size: x-small;">Stk:A0092</p> <p style="font-weight: bold; font-size: small;">2013 Ram 3500 Laramie 4x4 Dually - Cummins Diesel Auto - Leather - Alloys Navigation - Climate Control Heated Seats - Sunroof Tow Package - Keyless Entry Must See!</p> <p style="color: red; font-weight: bold; font-size: small;">\$39,990</p> </div>	<div style="border: 1px solid red; padding: 5px;"> <div style="background-color: yellow; border-radius: 50%; padding: 2px; font-size: x-small; font-weight: bold;">12K MILES</div>  <p style="font-size: x-small;">Stk:A0106</p> <p style="font-weight: bold; font-size: small;">2016 Ford F150 4x4 - 6 inch Lift Kit - Oversized Alloy Wheels & Tires - Running Boards - Premium Stereo w/ Bluetooth - 3 to Choose From -</p> <p style="color: red; font-weight: bold; font-size: small;">\$40,990</p> </div>	<div style="border: 1px solid red; padding: 5px;"> <div style="background-color: yellow; border-radius: 50%; padding: 2px; font-size: x-small; font-weight: bold;">67K MILES</div>  <p style="font-size: x-small;">Stk:A0081</p> <p style="font-weight: bold; font-size: small;">2006 Chrysler 300 Touring Leather - Alloys Cruise - Power Fog Lights</p> <p style="color: red; font-weight: bold; font-size: small;">Only 6,990 or Just \$119 a Month</p> </div>	<div style="border: 1px solid red; padding: 5px;">  <p style="font-size: x-small;">Stk:A0074AA</p> <p style="font-weight: bold; font-size: small;">2012 Ford Focus - Titanium Edition - One Owner - Alloy Wheels - Premium Stereo/CD With Bluetooth</p> <p style="color: red; font-weight: bold; font-size: small;">\$10,990 or Only \$154 a Month</p> </div>	<div style="border: 1px solid red; padding: 5px;">  <p style="font-size: x-small;">Stk:A0074AAA</p> <p style="font-weight: bold; font-size: small;">2007 GMC Envoy Denali 4x4 - Premium Stereo/CD - Alloy Wheels - Leather - Cruise - Climate Control - Fog Lights</p> <p style="color: red; font-weight: bold; font-size: small;">Just \$8,990</p> </div>