

THE MISSION STORE
Thrift Shop
5445 Hwy. 11 N. Ellisville • 601.394.3507
Entire Store 50% off
T-F 9a-5p • Sat. 9a-3p



IMPACT

*"My sheep hear my voice, and I know them, and they follow me: And I give unto them eternal life; and they shall never perish, neither shall any man pluck them out of my hand."
~ John 10:27-28*

Postal Customer Local
PRSR
STD
US Postage Paid
IMPACT
ECRWSS

FLAGPOLES!
PATRIOT 22 FT SINGLE FLYER
Only **\$99** installed
American Flagpole Co.
601-649-0748
God Bless America

Laurel • 601.649.1129
www.impact601.com

Serving Jones, Jasper, Smith, Wayne and Washington & Choctaw County, AL

Volume 41, No. 30 • August 9, 2017
46,861 total circulation

Carson installed as president of Southeastern Baptist College

By Linda Cranford
The inauguration of the new president of Southeastern Baptist College was held Thursday night, August 3. Dr. Scott R. Carson was installed as the 15th president of the college. Carson is a native of Watertown, South Dakota, and spent his teen years in Mission, Texas. He and his wife, Linda, have been married for 39 years, and they have two adult children and four grandchildren. Carson entered the United States Army chaplaincy in 1986 and served on active duty as a chaplain for 30 years before retiring at the rank of Colonel in July 2016.
SBC former president Rev. Danny Pitts brought Carson to the college at the first of 2016 to serve as adjunct professor. Later in the year, Dr. Carson became academic dean. With the sudden passing of Rev. Pitts in December 2016, Carson was appointed interim president in Janu-

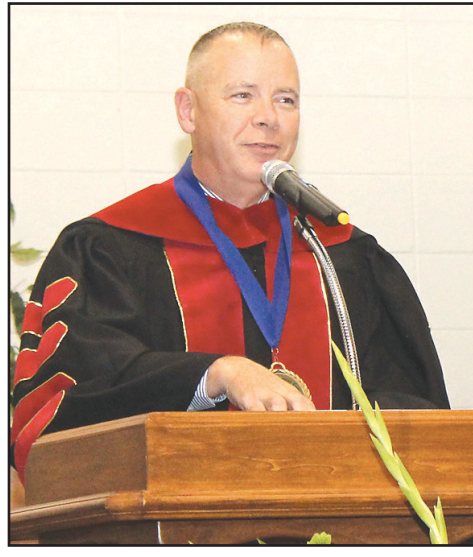

Dr. Scott R. Carson was installed as the 15th president of Southeastern Baptist College.
Photo/Linda Cranford

ary and elected president in May. Carson said God's plan for him to move

to Laurel from his final Army post in Huntsville, Alabama, and begin the next chapter of his life in Mississippi was confirmed when he and Linda began looking for a home in Laurel. The two became sudden community celebrities and the confirmation was clear when they were chosen to be featured on one of the first season episodes of HGTV's "Home Town." During their 30 years of military life, the Carsons lived in several European countries including Afghanistan, Iraq, Germany, Italy, Belgium and France. Their experience living overseas influenced Linda's desire to have the small plain kitchen in their new home transformed into a warm French country chef's kitchen, and the living room and dining room updated to create a European atmosphere throughout the home.
During the inaugural ceremony, several platform guests presented remarks and en-

couragements to Carson and the college. The guests included Rev. Chris Floyd, chairman of the Inaugural Committee and member of the Southeastern Board of Trustees, who gave the welcome, and Dr. Gary McAllister, vice president for academic affairs at Central Baptist College in Conway, Arkansas, who gave the invocation. Other platform guests included Mississippi Lt. Governor Tate Reeves, Dr. Charley Holmes, president of the Baptist Missionary Association Theological Seminary in Jacksonville, Texas, and Chaplain Keith Wright, Lt. Colonel U.S. Army, retired. The colors were presented by the Laurel High School Jr. ROTC Color Guard, and Danny Holifield, Big Creek Baptist Church minister of music, sang the National Anthem.
During his remarks Reeves said,
See CARSON, page 2

Total Foot Care Clinic of Laurel
OUR TEAM JUST GOT BETTER!
welcoming
Dr. Clifford L. Peele, D.P.M
Medicare • Medicaid • BlueCross BlueShield & most insurances accepted
528 N. 15th Ave. Ste E • Laurel
Behind Mimi's Bridal off Hwy 15 North
601-268-0400

BUY ONE GET ONE FREE
IHOP
BUY ONE 2X2X2 MEAL
(2 Eggs, 2 Bacon Strips OR 2 Pork Sausage Links, 2 Buttermilk Pancakes)
GET ONE FREE
WITH PURCHASE OF TWO BEVERAGES
with coupon • Expires 08/09/17
not good with any other coupons or discounts
DINE IN ONLY
310 S. 16th Ave. Laurel
601-651-2258
OPEN 24 HOURS

PAYNE PORTABLE BUILDINGS 601-426-9484
601-319-3555
Office located at 342 Maxey Rd. • Hwy. 84 W, Laurel
12 MO. SAME AS CASH or RENT TO OWN FINANCING AVAILABLE. WAC

KARock's CHIK ONA STIK
Open Monday-Friday
10-8 p.m.
Limit 1 each per coupon.
Expires 9/30/2017
COUPON
\$2 plus tax
CHICKEN SANDWICH
OR
MEDIUM SNO-KONE www.karocksfood.com
814 Highway 11 South, Next to JCJC Ellisville, MS • 601-477-9956

ATTENTION COLLECTORS
40% OFF SALE
The Gold Shop
MS70 EAGLE SILVER GRADED COINS
PCGS & NGC
Over 250 to Choose From
MON. - FRI. 10:00 A.M. - 5:00 P.M.
105 S. 16TH AVE., STE F, LAUREL
601-342-2490 • 601-467-0690
YOUR #1 DEALER WITH THE LARGEST SELECTION!

GREAT SAVINGS ON
30X30 A-FRAME & HORIZONTAL TUBING BUILDINGS
BUILDINGS INCLUDE
• 2 10X9 ROLL-UP DOORS
• 1 3FT. WALK-THROUGH DOOR
*Installed w/ Cement Slab & Insulation
CHATHAM ENTERPRISES, INC.
601-727-4951 4631 MS-18, ROSE HILL
www.ChathamEnterprisesInc.com

CELEBRATING OUR 51ST ANNIVERSARY
WITH 51 FACTORY INSTANT REBATES
La Z Boy Recliners and Sofas
Jamison Mattresses
Simmons Mattresses
American Recliners and Sofas
Brooks Glide Rockers
Today's Home Accents
Guardman Furniture Protection
SBB Bunk Beds
AUGUST 9 - SEPTEMBER 2
REGISTER FOR GIVEAWAYS
UP TO 24 MONTH INT FREE FINANCING WAC
SEE STORE FOR COMPLETE DETAILS
106 Leontyne Price Blvd. Laurel
601-425-1551
Mon. - Thurs. 9-5:30
Fri. 9-5 • Sat 9-12
WWW.TODAYSFURNITUREONLINE.COM

CARSON, continued from page 1

“Southeastern Baptist College is blessed to have President Carson at this time; a man who knows how to visualize goals and enact a strategy to reach them. His years of service as a chaplain in the United States Army will be invaluable to this college. I have the faith that he and the faculty will continue to produce graduates who are God-fearing men and women who have the vision for the future to give themselves to their community.”

After reading Psalms 33, Dr. Holmes said, “Seventy years ago when the college was founded, no one had ever heard of Scott Carson. But these days were already planned in God’s providence. When Scott was born in South Dakota and then grew up later in south Texas, my guess is that he didn’t have a clue that one day in 2017 he would be here on this stage to be inaugurated as president of this college. Tonight he stands and will speak in a moment, not by his own will or his own mind, but by the providence and decree of God.”

Wright, who has been friends with Carson for over 25 years, introduced him and after describing Carson’s many accomplishments and awards, added, “Dr. Carson is truly a man of vision, a man of heart, and a man of charac-



Dr. Scott Carson (left) with his wife, Linda, daughter, Melissa Carson-Pichon, and son-in-law, Severin Pichon, with 3-week-old Theodore Pichon. Photos/Linda Cranford

ter. He’s a man of distinction; as you can see he has served in many capacities and in many ways. He is a man that is consistent in his behavior, his love for God, and in the reading of His word. There is only one area of your life, Scott, which I’m a little concerned about, where you’re not very consistent, and that’s when we play golf!” After the laughter subsided, Wright continued, “He is truly a man of faith, and he has truly walked by faith not by sight.” To show his support for Carson and the future of Southeastern Baptist College, Wright, who has been a member of the Assemblies of God since age 17, presented Carson with a check for \$500.

Rev. Matt Hudson, chairman of the SBC Board of Trustees and president of the Baptist Missionary Association of Mississippi, presented Carson with the Presidential Medallion.

During his address, Carson spoke of how he and Linda have met numerous people throughout Jones County and the Pine Belt who had either attended or taught at the college or who knew someone who did. “The school’s reputation is further reinforced by its numerous awards and recognitions,” said Carson, “including being rated among the top colleges and universities in the years 2013 and 2014, winning the Silver Award as a military friendly school in 2017, and among the top 25 online Bible Colleges in the nation for 2016 and 2017. And, of note, being the number one online Bible College out of hundreds of institutions across America for the year 2016.”

Carson said he felt unworthy to assume the reins of the college with its outstanding accomplishments but added, “I have learned over my 30 years of military ministry that if the Lord has bestowed on me a mission, then I must move out and draw fire, as they say in the Army. I have

no choice but except the responsibility and put forth my best efforts in serving the Lord in whatever capacity for which he has called me, for the Scriptures have promised that I can do all things through Christ who strengthens me.”

Carson laid out his goals and vision for the college. “Our immediate short-term goals are to develop strategic partnerships by networking with business and community leaders to help increase our visibility and our financial viability. We will establish a dynamic advertising campaign that will enable us to recruit more students both inside and, important to the future of this institution, outside of the Baptist Missionary Association of Mississippi.”

“Our mid-term goal is to apply for and to achieve accreditation from the Southern Association of Colleges and School (SACS), enabling SBC to become a true center of academic excellence, not only for the BMA of MS but also for Jones County and the state of Mississippi with credits transferrable to nearly all state and secular colleges and universities. And, we will endeavor to maintain our good standing of accreditation with the Association of Biblical Higher Education (ABHE).”

“Finally, these steps will lead us to our long-term goal of Southeastern Baptist College becoming the college of choice in Mississippi, throughout the South, and nationwide where we will be a leader in conservative Christian academia and a major positive influence upon the culture of the United States of America. I want to emphasize that, as we pursue these goals, the faculty and staff, including myself, will uphold the highest standards of Christian ethics, conservative Biblical morality, personal integrity and institutional financial responsibility, while always remaining laser focused upon the gospel of our Lord Jesus Christ as revealed in God’s Holy and inspired Word of God.”

The benediction was given by Dr. Phillip Attebery, dean at Baptist Missionary Association Theological Seminary in Jacksonville, Texas, and a reception followed.



Judge Charles Pickering (left) congratulates Dr. Carson.

IMPACT

#1 in Advertising

Ronnie Buckley
Publisher

Kevin Williamson
Manager

Jerry Clark
Circulation Supervisor

Betty Busby
Laurel Sales Representative

Kim Wilbanks
Laurel Sales Representative

Trish Irwin
Laurel Graphic Artist

Jennifer Clark
Graphic Production Manager

Trerica Roberson
Graphic Artist

Candice Pittman
Graphic Artist

Russ Farris
Graphic Artist

Sherry Hearn
Administrative Assistant

Linda Cranford
Writer/Photographer

WHILE THE IMPACT makes every effort to verify the offerings made in these ads, we cannot guarantee the integrity of every advertiser. We strongly recommend that readers investigate the companies involved before sending them any money.

Classified and ROP Ad Deadline
Sunday Edition -
Wednesday at 12:00 Noon
Wednesday Edition -
Thursday at 3:00

IMPACT
1010 N. 16th Ave
Laurel, MS 39441
Ph. 601.649.1129
Fax: 601.649.0424
Email:
admin@laurelimpact.com

Circulation Audited By
CIRCULATION VERIFICATION COUNCIL

EDA
of Jones County

BACK TO SCHOOL LOANS

COME SEE **BRENDA MOSS, COURTNEY HUTTO & JENNIFER DUBOSE**
AT
FAMILY CHOICE FINANCIAL

For All Your
BACK TO SCHOOL NEEDS!

Over 45 Years Of Combined Experience!
Call 601.426.6960 Today!
2221 Hwy 15 N • Laurel, MS



The panel of guest speakers included L-R: Dr. Gary McAllister, vice president for academic affairs-Central Baptist College, Conway, Arkansas; Dr. Ralph Enlow, Jr., ABHE president; Dr. Charley Holmes, president-Baptist Missionary Association Theological Seminary, Jacksonville, Texas; and Dr. Phillip Attebery, dean-Baptist Missionary Association Theological Seminary, Jacksonville, Texas.

Ellisville Public Library Courtyard named after Tim and Patricia Waldrup

By Linda Cranford

A ribbon cutting and unveiling ceremony was held at the Ellisville Public Library Thursday morning, August 3, to reveal the naming of the new gazebo and courtyard area in front of the library the Tim and Patricia Waldrup Courtyard – after the former mayor and his wife.

Present Ellisville Mayor Lynn Buckhaults performed the unveiling ceremony and as soon as he called the Waldrups up for the ceremony, the secret was out and the Waldrups were surprised.

Immediately following the unveiling Ellisville Alderman Aaron Heidelberg exclaimed, "It's amazing how we can get a woman to work on her own area," referring to Mrs. Waldrup working diligently on the project, not knowing it was to be named after her and her husband. Heidelberg and his wife, Linda, who is on the Library Board, came up with the idea for the gazebo and courtyard. Mrs. Heidelberg and Mrs. Waldrup, with the help

of others, made it happen five months later. Buckhaults thanked Mrs. Waldrup for all she has done for the City of Ellisville over the past several years.

With the humor that everyone has come to expect and love from former Mayor Waldrup he said, "You know, Rex Wilson was probably right when he told me, 'you never would have been mayor if it hadn't been for your wife!'" As the laughter subsided, he said, "I appreciate it and it's an honor." Pausing for a moment, he added, "At least it's not on a tombstone."

Fighting back the tears, Mrs. Waldrup thanked everyone and said, "I guess I'll have to maintain it."

Waldrup was instrumental in helping to get the funds and grants to build the new library in 2009. He said, "When it was completed, there was no money left, all the funds were depleted." Laurel/Jones County Public Library Director Mary Louise Breland added, "We had no money to buy furniture or shelves to put books on."

Waldrup and Breland said many of the ladies in the community got together and organized the Friends of the Library and within two weeks raised over \$70,000.

"It was a wonderful thing to have this library built," said Breland. She said that for many, many years they only had a small space inside City Hall for a library. "It was like a closet," exclaimed Breland. "We never really dreamed that we would be able to get this."

Mrs. Waldrup and the Ellisville Garden Club with the help of several children planted the flowers. She said that Missy Garrett and she looked all over the country for the right gazebo; then he had to be made handicap accessible.

Laurel/Jones County Programing and Public Relations Manager Michelle Anderson Jones said the children at the library will help maintain and keep seasonal flowers in the area.



Surrounded by family, library staff, city government officials and friends, Patricia Waldrup, with her husband Tim Waldrup beside her, cut the ribbon to officially open the Ellisville Public Library's Tim and Patricia Waldrup Courtyard. Photo/Linda Cranford

WOOD PELLET GRILLS

GRILL IT, SMOKE IT, BAKE IT,
ROAST IT, OR SEAR IT!



PB820DELUXE

\$699

40 Lb. Bag Competition Blend
WOOD PELLETS
\$29.99

- 818 SQ. IN COOKING SURFACE
- FLAME BROILER FOR DIRECT/INDIRECT GRILLING
- IDEAL FOR LARGE FAMILIES AND ENTERTAINING GUESTS
- HOPPER HOLDS UP TO 19 LBS. OF PELLET FUEL
- COOK FROM 180 DEGREES TO 500 DEGREES F

Alexander's

SELECTION • SERVICE • VALUE

f Bay Springs 601-764-2161
Ellisville 601-477-3312



HOT AUGUST NIGHTS

Hot August Nights
Thursdays and Fridays in August

BonusBet Drawings • 6pm - 10pm
Win \$100 BonusBet!

Cash Drawings • 10:30pm
Win \$500 Cash!

See Player Services for details.

Real Winning



Real Close to Home

Sandersville, MS

PEARL RIVER RESORT PRESENTS

BRANDON BENNETT

AUGUST 25

DOORS OPEN AT 7PM CONCERT BEGINS AT 8PM

SILVER STAR CONVENTION CENTER

CHOCTAW, MS NEAR PHILADELPHIA



FREE CONCERT

BASED ON AVAILABILITY
LIMITED SEATING

PEARL RIVER RESORT



20th Anniversary
August 19th & 20th
\$20 Per Golfer
Call to book a tee time.



Join the Experience!
CENTER OF IT ALL

SILVERSTAR HOTEL & CASINO GOLDEN MOON HOTEL & CASINO

Bok Homa CASINO

Follow us!



PEARL RIVER RESORT

Pearl River Resort • Choctaw, MS near Philadelphia • 1.866.44PEARL(1.866.447.3275) • www.pearlriverresort.com A development of the Mississippi Band of Choctaw Indians

SPARTAN MOSQUITO ERADICATOR



ONLY DEALER IN JONES & WAYNE COUNTY

LAST FOR 90 DAYS

"Your Builder's Super Market"
Since 1954... but so much more

INVENTORY CLEARANCE

<p>VISION RENDEZVOUS (white)</p>  <p>reg. \$1,699.99 Sale \$1,274.99</p>	<p>VISION RENDEZVOUS (black)</p>  <p>reg. \$1,449.99 Sale \$1,087.49</p>	<p>VISION GOURMET (black)</p>  <p>reg. \$1,199.99 Sale \$899.99</p>
<p>VISION PLAZA (white)</p>  <p>reg. \$999.99 Sale \$749.99</p>	<p style="font-size: 24px; font-weight: bold;">VISION GRILLS</p>	<p>VISION PLAZA (black)</p>  <p>reg. \$999.99 Sale \$749.99</p>

While Supplies Last

PHILLIPS

BUILDING SUPPLY

1104 Hwy 15 N • Laurel • 601-649-0855 • www.phillipsbuildingsupply.com

Thank You

LaDonna, Rob, Jordan and the entire family of

Robin Breland

wishes to thank everyone for their kind expressions of sympathy through gifts of food, flowers, cards, words of comfort, and other acts of kindness. We are truly blessed with friends and family.

PB156

Hoeflich Wholesale Furniture Co.

BACK-to-SCHOOL Savings



Crazy Quilt Mattress Sets

Twin..... \$129.99
Full..... \$149.99
Queen..... \$189.99

U Load • U Haul • U Save

We Have a Large Selection of Recliners



710 Station St. • Waynesboro • 601.735.6050

46th ANNUAL GOSPEL SINGING JUBILEE

WORLD FAMOUS INSPIRATIONS QUARTET

SATURDAY • AUGUST 19 • 6:30 P.M.

MAGEE HIGH SCHOOL AUDITORIUM
501 CHOCTAWST. • MAGEE, MS

Advanced Tickets \$10
At The Door \$12

• **TIM FRITH & GOSPEL ECHOES**
• **FAITHFUL FOUR**

Avail. at Baptist Bible & Book House, Laurel
for more information & tickets:
601-906-0677 • 601.825.3937

Mt. Olive MB Church will be having their annual fall revival starting on Sunday, August 13. Rev. Sidney Tucker will be the speaker. The speaker for the week will be the Rev. Washington McKenzie, pastor of Mt. Rose Baptist Church, Quitman.

Oak Grove Baptist Church, Ellisville, invites you to come and help us celebrate our choir anniversary on Sunday, August 13 at 2:30 p.m. We would be honored and blessed if you would accept this invitation to be our guest.

August 14

Ward 4 Councilman George Carmichael will hold a Ward 4 meeting at Faith Sanctuary of Praise Church, 111 E. 13th Street, Laurel, on August 14 at 6:00 p.m. The guest speaker will be Mayor Johnny Magee. Harold Russell, the Inspection Department superintendent, will also be present at the meeting. Councilman Carmichael urges all citizens of Ward 4 to attend this important meeting. Keep our city growing for the betterment! For more information, call Councilman George Carmichael at 601-319-2449 or the Neighborhood Association President, Evelyn Evans, at 601-649-6692.

August 19

46th Annual Gospel Singing Jubilee featuring the Inspirations, Bryson City, NC will be held on August 19th at 6:30pm at the Magee High School Auditorium, 501 Choctaw Street, Magee. For more information for tickets call: 601-906-0677 or 601-825-3937.

August 21

The Laurel-Jones County Library, in partnership with S.T.E.M. Community Outreach & S.T.E.M. Discoveries, is hosting an Eclipse event on August 21 between the hours of 12:00 p.m. and 3:00 p.m. There will be several rotating educational stations set up for students and parents to explain the different ways that the eclipse relates to S.T.E.M. Eclipse glasses and light refreshments will be provided. This event is free of charge and open to the public. We do request that parties of 10 or more call the library a week in advance. For more information, visit our website www.laurel.lib.ms.usn or call 601-428-4313 ext. 106.

August 10
The Jones County Office of Pearl River Valley Opportunity, Inc. will have a public hearing on August 10 at 4:30 p.m. The public hearing will be held at the Cameron Center, 711 North 10th Avenue, in Laurel, MS. The purpose of this hearing is to inform citizens of PRVO's intent to apply for the 2018 Community Service Block Grant (CSBG) and the 2018 Low-Income Home Energy Assistance Program (LIHEAP). PRVO will discuss the agency's proposal which will include goals, objectives, budget information and income guidelines. PRVO will submit the proposal to the Mississippi Department of Human Services on September 8. All citizens are encouraged to attend the public hearing.

August 12

Gospel Sing Saturday, August 12 beginning at 6:30 p.m. at Sanford Community Center, located at 663 Old Hwy 49, Sanford. The featured guests are "Shallow Creek," "Paula Brewer," and "Faithway Singers." Admission is free; a love offering will be received. For more information, call 601-765-6485.

Sandra Hancock Ministries is hosting a Voice of Hope Conference August 12 from 10:30 a.m. to 12:30 p.m. at "The Gathering Place," 3227 Audubon Dr. in Laurel. God has given Sandra a word just for you. Bring your friends and come expecting your miracle! There are no admission costs. For more information, call 1-800-579-7350 or see

our webpage at www.sandrahancock.org.

August 13

Oakland Baptist Church will observe Homecoming on Sunday, August 13. The "Bibletones Quartet" will be singing at 10:00 a.m. During the 11:00 a.m. worship service, Bro. James Jolly, former minister of music, will be bringing the morning message and Bro. Doug Dickerson, minister of music, will be leading in music. Lunch will follow the morning worship service. We are located 6 miles east of Sandersville on Pleasant Grove Road. For more information call 601-428-8009.

The Pastor and members of Second Allen AME Church would like to invite you to join them as they celebrate their annual Men and Women's Day program, Sunday August 13 at 3:00 p.m. The speaker for this joyous occasion will be Rev. Tracy Monagan, pastor of Little Rock AME Church Shubuta.

Fellowship Baptist Church, 1069 Overt Moselle Road, Ellisville, will be holding its 169th homecoming service on August 13 at 10:00 a.m. Gentlemen from Mission at the Cross will be leading the worship service. We will have a covered dish luncheon following the service. Please join us for this time of celebration. For more information call 601-545-1737.



South Central Behavioral Health Services

A South Central Clinic



Counseling and therapy for adults, children and teens.
Talk therapy is for anyone who is going through a bad time or has emotional problems they can't sort out on their own. For an appointment call, 601.426.9614. We can help.

Visit us at our new location.

2002 D HWY 15 North | Laurel | 601.426.9614 | scrmc.com

Eternity Action Alliance back-to-school giveaway

Hundreds endured the sweltering heat Friday, July 28 for an opportunity to receive a backpack full of school supplies and other offers from different organizations during the Eternity Action Alliance back-to-school giveaway at St. Elmo Missionary Baptist Church in Laurel. Picking up school supplies are Jacquie Owens along with Kristen (6), left, and Marley (4), right.



Photo/Linda Cranford



HAVING TROUBLE LOSING WEIGHT?

Let us help you figure out why.

Basic Labs
Nutrition Class
1st Doctors Visit
Body Composition

\$150 MEDICATIONS ON SITE



WE ARE YOUR LOCAL WEIGHT LOSS CLINIC!

6600 US HWY 98 • HATTIESBURG, MS
601-268-7777



Visit our NEW website: www.radiantreflectionsms.com

HUBBERT DENTAL CLINIC

Teeth Whitening in only 20 minutes!



Sinsational Smile
A smile so bright, it's sinful.

Ask us about our teeth whitening specials!

Fast, easy comfortable and affordable.
Now you can have the bright smile you've always wanted.

99 Highway 511 E. Quitman, MS 39355
601-776-3370 Hours: Mon.-Thurs. 8-11am & 1-4pm
Dr. Michael W. Hubbert D.M.D.
Tanya Barnett R.D.H.

Laurel's Media Day scrimmage game

Laurel held its annual Media Day scrimmage "between the bricks" on George Blair Field at R.H. Watkins Stadium over the weekend. Pictured are Kason Chinn (51), Sinclair Ulmer (4), Levi Walker (6), Patrick Bester (11), Marquavious Bester (23), Zias Perryman (30) and head coach Todd Breland. Photos/James Pugh



The Good Life

Bon Vie

Home Builders, LLC

- Custom cabinets & granite counter tops
- Brick & hardie plank exterior with architectural shingles
- Built on a monolithic slab
- R13 exterior wall insulation & blown R30 Attic insulation
- Vinyl insulated windows
- Built to meet all codes
- 10 year structure warranty

601-544-6007

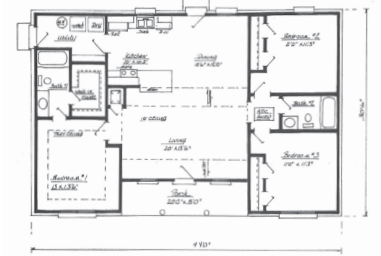

Stick built on your land with zero down payment and closing costs to approved buyers.

\$477*
a month

Prices Starting at **\$69*** PER SQ. FT.

5317 Old HWY 11, Suite 12
Hattiesburg



P & I to approved buyers on your land



INTRODUCING THE 2600H SERIES VERSATILE. DEPENDABLE. AFFORDABLE.

We're rewriting the definition of value with our new Massey Ferguson® 2600H Series, a rugged line of tough and dependable utility tractors for hardworking people who simply want a hardworking machine. One that's as affordable as it is easy to use. Speaking of value, these versatile tractors still feature everything you expect in a Massey Ferguson. A simple, open design. Steel hood, fenders and platform for rugged durability. And high-capacity hydraulics for loader and implement work. Come check them out today.

www.masseyferguson.us

CHECK OUT THE
MASSEY FERGUSON
2600H SERIES

Dixie Tractor Sales
246 E. Hickory St.
Laurel, MS 39440

601-649-7470
www.dixietractor.com



©2017 AGCO Corporation. Massey Ferguson is a worldwide brand of AGCO Corporation. AGCO and Massey Ferguson are trademarks of AGCO. All rights reserved.

MCGOWEN Portable Buildings



Look for the
GRACELAND
PORTABLE BUILDINGS®



2 Locations to better serve you
FREE DELIVERY AND SET UP
within 50 Miles

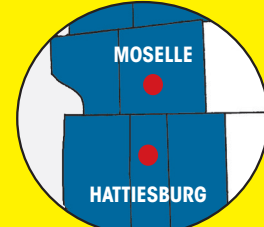

3 BB & H Rd, Hwy 11
MOSELLE
Phone: 601-544-0644
3965 Hwy 49 South
HATTIESBURG
Phone: 601-261-7979

MCGOWENCHEMICAL.COM

No Credit Check / Rent To Own



SELLING or SHOPPING?
WE FINANCE
IMPACT
CLASSIFIED
ITEMS
JONES COUNTY
FINANCE
105 S 16th Ave. • Laurel
601-649-1944

MONEY LENDERS

Come see us
We Can Help With the Back to School List!



134 LEONTYNE PRICE BLVD. LAUREL 601-426-7600

GENERAL
Have house with lot in Laurel, have tractor and trailer, cars, etc. 601-651-6352 or 601-577-4634.

3x5 Poly Flags: USA, Mississippi and Confederate flags. Only \$5. Flag poles (5-foot to 100-foot). Flag Heads, 490 Hwy. 49, Seminary. Open 10-5 Tuesday-Friday, 10-3 on Saturday. Veterans Discount. "You won't find it at Wal-Mart."

Lawncare: Serving Hattiesburg, Lumberton, Laurel, Sumrall, Petal, Brooklyn, Ellisville, Purvis and Mosselle areas. Reasonable rates. 601-325-5008. www.fullservicelawncarems.com

DOUBLE B FARMS

- Bull Dozer
- Trac Hoe
- Dump Truck

- BUSH HOGGING
- LAND CLEARING
- DRIVEWAYS
- ROAD BUILDING
- HOUSE PADS

Certified Septic Tank Installation

Brian Sciortino • Rose Hill, MS 601-479-2074

LOW COST DENTURES SINCE 1978
DENTAL SERVICES OF SOUTH MS. P.A. GENERAL DENTISTS
2019 Hardy Street • Hattiesburg, MS

- Dentures • Reline
- Partial • Repair

Call Toll Free Within 55 Mile Radius
(601) 545-1905 (877) 545-1905



LISTING OF THESE PREVIOUSLY MENTIONED AREAS OF PRACTICE DOES NOT INDICATE ANY CERTIFICATION OF EXPERTISE THEREIN.

Sam Creel has closed his Magnolia St. office but is still offering the same reliable legal representation. Call 601-498-8968.

FARM
2 Registered Hereford Heifers, 2 years old; 1 Registered Hereford Bull, 1.5 years old; 12 Angus & Brangus cross cows, 6 with calves, 6 cows bred to a Hereford bull. 601-410-4064 or 601-410-7273.

New Yanmar 424, 3 cylinder diesel tractor, 24hp. Power steering, front loader, 4-wheel drive, hydrostat tires. Only \$14,900. In Taylorsville. Paul Garner Motors, 601-785-4924.

TRAILERS
B&B Trailers. Utility and equipment. 8201 US Hwy 98W, Hattiesburg. We take trade-ins. 0% financing. 12 months same as cash. WAC. Check out our new website: btrailers.net. 601-264-6711.

MASSAGE
Massage One. \$45.00 Introductory 1 Hr. Massage session. By Robert Lowe L.M.T.#1362. Call to book yours today! 601-466-2199 www.

MassageOne.us May your days be stress free!

TIMBER AND LUMBER
Know the value of your timber before you sell. We provide timber appraisals and help landowners market their timber for the highest value. Walley Forestry Consultants, Inc., www.walleyforestry.com, 601-477-3014.

DON'T GIVE YOUR TIMBER AWAY!
Call Mike West 601-270-6066

BUYING PINE & HARDWOOD

RICHTON TIE & TIMBER LLC
Timber Procurement • Forestry Consulting • Real Estate



Cypress Lumber for sale. Rough or planed. T&G&V and beaded. Beveled and log siding, white and yellow pine and Poplar. T&G&V. Cypress beams, cut up to 32 foot long. Open 7:00AM-3:30PM, Monday-Friday, Saturday, 7:00AM-12PM. 601-315-5533, fax 601-344-0950. frankssawmill.com

RUSTIN METAL BUILDINGS AND CONSTRUCTION

Laurel, Mississippi
Rustin Construction Since 1933
COMMERCIAL • RESIDENTIAL

26 Gauge Colored Panels
Licensed General Contractor in MS and LA

WE MANUFACTURE AND WE BUILD

Red Iron Metal Buildings 601-649-9949

PRODUCE

Green peanuts (30 lb. bags), Jumbo \$25, Virginia \$20. Machine harvested, machine cleaned, unwashed. Rogers Farm (Hwy 37N) Collins. Call 601-765-8668 for availability/directions. Closed on Sunday.

Peas, U-pick \$7.5 gal. bkt., Pinkeys, Crowders, Dixie Lee and Zippers, Okra \$10 bkt., Sweet Corn \$20/100. Smith Tree Farm, 793 Sanford Rd, exit 78, off I-59, go miles to farm. 601-582-2642, 601-699-9033.

Peanuts: Green Peanuts - (30 lb bags) Jumbo - \$25 Virginia - \$20 Machine Harvested, Machine Cleaned, Unwashed Rogers Farm (Hwy 37 N Collins) Call 601-765-8668 for availability/directions. Closed on Sunday.

FISH

Hendry's Catfish Farm: Channel Catfish, Catfish Fingerlings, all sizes, Grass Carp, Koi (Japanese Goldfish), Coppernose Bream, Red Ear Native Bream. Florida Bass, Large Mouth Bass. Pond Management. 601-735-9870, 601-818-3182, Waynesboro, State Licensed Hatchery, a private enterprise.

Brewer Fishery. Coppernose, Shellcracker and Hybrid Bream, Black Crappie, Channel Catfish fin-

gerlings, Bass, Fathead Minnows, Grass Carp, and Gold Fish. State licensed and delivery available. www.istockponds.com 601-270-1268, 601-989-2466.

Slade Channel Catfish Fingerlings, Bass, Bream, Grass Carp, Koi fathead-tuffy Minnows, Electro-fishing, etc. Free water analysis. State licensed. Randall Slade 601-796-2000 www.sladesfish.com

WANTED TO BUY

Buy junk cars, 18-wheelers, van trailers, buses, equipment and more. Pay cash on spot. We pickup. Call day, night. 601-408-0856.

I buy junk cars, buses and heavy equipment. U Call. We Haul! We pickup 24/7. Call 601-297-2778.

VACATION

Gulf Shores Condos, \$125/nights. Houses, \$250/nights. Weekly specials available. Connie Daughdrill, 1-251-510-3090.

LAWN AND GARDEN

Lawnmowers for sale, riding and push. 601-323-0055.

JEWELRY

Neil Lane Engagement Ring with Wedding Band 1-1/2 ct 14k white gold. Oval Diamond surrounded by round diamonds. Comes with custom made wedding band. \$4000/obo. 601-498-6594.

FURNITURE

Bring your Furniture to life! We have a great selection of elegant, distressed furniture in store. We also give Free estimates for your personal furniture. No job is too large or too small, so don't settle for plain ole' looking furniture, transform a room. Give us a call at 601-837-5151 today!

Mama's Mattress Max! 20 different styles to try out. Sets start at twin \$145, full \$165, queen \$185, king \$295. Will split sets. Blackwell's Furniture 5200 Hwy 84 West at Calhoun. 601.649.6111.

APPLIANCES

Broome appliances. We repair and sell washers, dryers, stoves and refrigerators with warranty, delivery. We buy, sell, repair, and haul off home appliances. 601-297-2472.

HANDYMAN

Handyman: electrical, remodeling, painting, porches, interior, exterior, and more. No job too small. Laurel and surrounding area. Call 601-935-8325.

SERVICES OFFERED

I buy junk cars, buses and heavy equipment. U Call. We Haul! We pickup 24/7. Call 601-297-2778.

SOCIAL SECURITY DISABILITY DENIED?
CALL ALBERT TURNAGE, ATTORNEY
OVER 25 YEARS EXPERIENCE.
NO FEE UNLESS WE WIN YOUR CASE!
1-888-706-4708
Free background information available upon request

Dozer/trackhoe services, Land-clearing, Dirt hauling Residential/commercial sitework/landclearing, dozer/trackhoe work, trailer/house pads, roads, ponds, etc. Clay gravel, fill dirt, topsoil, sand, wash gravel, gray rock. Free estimate call 601-498-8485.

KC Construction, Kimble Coats owner. New construction, remodeling, decks, vinyl siding, foundations, slabs. 601-433-6996

Squeaky Clean Residential & Commercial Cleaning Services. Flexible schedule: weekly, bi-weekly, monthly visits. Free estimates. 601-335-2152. Licensed & insured. Approximately 20 yrs. experience.

J&S AUTOPLEX

4029 HWY 15N • LAUREL • 601-342-2123



FREE OIL CHANGES FOR LIFE!

 <p>Stk:A0123</p> <p>2013 GMC Sierra 1500 SLE Crew Cab</p> <p>\$26,990</p>	 <p>48K MILES</p> <p>Stk:A0128</p> <p>2013 Dodge Ram 1500 Quad Cab 4WD</p> <p>\$27,990</p>	 <p>Stk:A0151</p> <p>2011 Toyota Tundra 2WD SRS Crew Cab</p> <p>\$27,990</p>	 <p>Stk:A0092</p> <p>2013 Dodge Ram 3500 Laramie Cummins Diesel Crew Cab 4WD</p> <p>\$39,990</p>	 <p>19K MILES</p> <p>Stk:A0118</p> <p>2016 FORD F-150 XLT Crew Cab 4WD</p> <p>\$39,990</p>	 <p>Stk:A0016</p> <p>2015 Ford F-150 Lariat FX4 Crew Cab</p> <p>\$39,990</p>
 <p>25K MILES</p> <p>Stk:A0006</p> <p>2014 Ford Escape SE</p> <p>\$18,490</p>	 <p>40K MILES</p> <p>Stk:A0141</p> <p>2014 CHRYSLER TOWN & COUNTRY</p> <p>\$19,990</p>	 <p>45K MILES</p> <p>Stk:A0155</p> <p>2013 JEEP WRANGLER SPORT Hard-Top-V6-6 Speed Manual</p> <p>\$22,990</p>	 <p>88K MILES</p> <p>Stk:A0106A</p> <p>2009 GMC YUKON XL SLT 4WD-2nd Row Bucket Seating</p> <p>\$22,990</p>	 <p>Stk:A0149</p> <p>2015 Jeep Wrangler Unlimited Sahara</p> <p>\$34,990</p>	 <p>Stk:A0133</p> <p>2013 Chevrolet Tahoe LTZ</p> <p>\$37,990</p>
 <p>36K MILES</p> <p>Stk:A0144</p> <p>2014 Honda Accord Sedan LX</p> <p>\$16,990</p>	 <p>Stk:A0099</p> <p>2014 Nissan Maxima</p> <p>\$17,990</p>	 <p>17K MILES</p> <p>Stk:A0126</p> <p>2015 NISSAN ALTIMA</p> <p>\$17,990</p>	 <p>35K MILES</p> <p>Stk:A0138</p> <p>2016 Toyota Camry</p> <p>\$18,490</p>	 <p>39K MILES</p> <p>Stk:A0137</p> <p>2016 Dodge Charger SXT</p> <p>\$19,990</p>	 <p>Stk:A0130</p> <p>2014 Chrysler 300S</p> <p>\$24,990</p>

MANAGER'S SPECIAL

2011 JEEP WRANGLER RUBICON
~~\$32,990~~
\$29,990

JUST REDUCED



49K MILES

Stk:A0055



Larry



Eric



Mike

*Plus Tax, Title, and Feed. W.A.C. See Dealer for Details. Photos for Illustration Purposes Only, Not Responsible for Typographical Errors.

SERVICE DIRECTORY

Right at Home
In Home Care & Assistance
THE RIGHT CARE---RIGHT AT HOME
Locally Owned

Do you or someone you know need help with:

- Transportation to Appointments
- Grocery Shopping/Hair Appointments
- Light Housekeeping
- Recovering from a Hospital Stay
- Basic Companionship
- And Much More!

FREE CONSULTATIONS
601.426.6333

GMW
Siding Specialist

- Mastic Elite Contractor
- 35th Year serving the Pine Belt
- Winner of "7" National Awards
- Mastic Vinyl Siding Products
- 6" Seamless Gutter

601-428-5595

HAIGLER
ROOFING & REPAIR

- New Construction • Leaks
- Repairs • Shingles • Metal
- Flat Roofs • Chimneys

FREE ESTIMATES
30 Yrs. Experience

Call Dennis Haigler
601-319-2522

FARRIS
Mobile Home TRANSPORT

STATEWIDE MOVING
Licensed & Insured
TRANSPORTING SINCE 1979

SALES & SERVICE

Tony Farris
601-422-4144

A&A SEPTIC SERVICES, LLC

Install and Repair

- Septic tanks
- Treatment Plants
- Field Line • Grease Traps

In business for 34 years

FAMILY OWNED AND OPERATED
601-649-8838
601-433-2947

IN GOD WE TRUST

We're Here to Help!
1/2 Price STUMP REMOVAL

5 or more Avg. size with Truck Access
\$15 EACH
EXP: 9/29/17

The Tree Barber
Matthew 16:26

Skye's The Limit!

LET ME HELP YOU MANAGE ENTERING & PAYING BILLS FOR YOUR SMALL BUSINESS!

601-818-1529 Skye Dulin
Bookkeeper

To Schedule Time, Contact @skiesthelimitbookkeeping on

SQUEAKY CLEAN
RESIDENTIAL & COMMERCIAL CLEANING SERVICES

Flexible Schedule:

- Weekly
- Bi-Weekly
- Monthly Visits

Available After Hours

FREE ESTIMATES
601-335-2152

Licensed & Bonded
Approximately 20 Yrs. Experience

TANNER
Dozer and Trackhoe Service

- Build Ponds
- Clear land
- Haul/Fill
- Driveways
- Dirt

Professional Contracting with Reasonable Rates!
601.319.6624

Kimble Coats
Owner
CONSTRUCTION

- New Construction
- Remodeling
- Decks
- Vinyl Siding
- General Construction
- Foundations & Slabs

601-433-6996

BOLIVAR'S
Mobile Home Delivery & Setup

Statewide Moving

- Licensed
- Insured

Nathan Bolivar
601-580-9900

Quality Pressure Washing at affordable prices. Licensed, Insured, Affordable, Professional, Christian company. Free Estimates. References available Commercial and Residential. Wilson 8:21 Painting & More. II Corinthians 8:21. 601-268-7603

Roofing & Repair, new construction, leak repairs, shingles, metal, flat roofs, chimneys, all types roofing and repair, free estimates, 25 years experience, call Dennis Haigler. 601-319-2522.

or we'll pick 'em up! Springer Auto Salvage. Call 601-649-4238.

service, and more. 30 years experience, insured State Licensed Contractor. Call 601-580-7540 or 601-649-0780.

selle areas. Reasonable rates. 601-325-5008. www.fullservicelawncarems.com

I guarantee you a home with \$8,000 down and payments of \$575/month for only 13 years. I don't care if you are in a bankruptcy, you are automatically approved when you put \$8,000 down on a Brand new single wide mobile home. Call Tiny, 601-307-2114.

Painting, Remodeling, Drywall, Pressure Washing, Decks, Cabinets and more! Licensed, Insured, Affordable, honest, dependable Christian company. Commercial and Residential. Quality, professional work. Over 20 years experience. References available. Call for a free estimate. If no answer, please leave a message. We will return your call. Wilson 8:21 Painting & More. II Corinthians 8:21. 601-268-7603.

Deborah's Cleaning Contractors is looking for new clients! We have served Jones, Jasper, Forrest and Lamar County for 14 years. We offer weekly, bi-weekly, monthly, one time services. Contact Deborah Wade for free estimate. 601-580-3418. Commercial, Residential.

House Leveling Foundation Repairs. Replace bad sills, floor joist, or flooring. Sagging or shaky floor or dragging door, we can fix this. Let us make your foundation safe. Insured. 601-543-7007

Pressure washing, shrubs trimmed, gutters cleaned. 601-519-5363, Freddie, 601-580-1735, Tony. Licensed and Insured.

Dozer, trackhoe, backhoe, bush-hogging work, fill dirt, clay, gravel, sand, delivered, mobile home pads, ponds, driveways built, repaired, clearing, site prep, Mark Butler, 601-433-6459 or 601-425-1747

6 bedroom double wide, \$49k, caperet '08 located in Taylorsville, must be moved. 601.433.1517.

Lonnie LOFTON
Roofing Contracting
Since 1968
Free Estimates
All Work Guaranteed
Laurel, MS PHONE (601) 425-4484

Kool-Seal Mobile homes, travel trailers, campers, sheds, etc. Energy efficient, 10% reduction. Pressure washing available. Call Craig or leave message, 601-544-9614

PINE BELT GUTTERS & REMODELING
Specializing in seamless gutters, vinyl siding, patio covers, replacement windows & doors. We also offer gutter cleaning. 55647
WE WILL BEAT ANY COMPETITOR'S PRICE!
FREE ESTIMATES **601-265-6010**

1/2 price stump removal 5 or more average size, 24-inch diameter, 6-in. tall, with truck access. \$15 each. Best price on grinding uprooted stumps. Expires 8/31/17. 601-371-8733. The Tree Barber, Matthew 16:26.

COMMERCIAL
For Lease: Commercial office behind Tillery Dental. For more information, call 601.649.9459.

Used Doublewide, 4BR/2BA, central A/C, skirting, delivery, set up and tie down, only \$44,900. 601-307-2114, 601-261-6005.

Bostick Tree Service: tree removal, stump and root grinding with precision for easy mowing and tree health, fully insured, free estimates, serving Pine Belt area, 601-283-8667

AVON
the company for women
Jenny Carr
local avon representative
601.335.5107

Flooring, all types. Remodeling, all types, decks-cabinets. For all your home improvement needs. No job too small. Commercial and residential. Licensed and insured, references available. Wilson 8:21. Painting, remodeling and more. II Corinthians 8:21. 601-268-7603.

TNT Transport Mobile Home Services: Deliver, Set Up, Skirting, Licensed, bonded and insured. Todd Delk, owner, 601-335-4211.

MOBILE HOMES
Farris Mobile Home Transporting: Statewide moving, licensed & insured. Transporting since 1979. Tony Farris 601-422-4144.

Need Zone II or III home? Call 601-307-2114.

Thames Concrete Finishing: Set forms, patios, finishing slabs, driveways, brick work, painting & roofing great work Percy Thames. 601-543-8712.

Quality Painting at affordable prices. Pressure washing and more. Licensed, Insured, Affordable, Professional, Christian company. Free Estimates. Commercial and Residential. References available. Wilson 8:21 Painting & More LLP II Corinthians 8:21. 601-268-7603

Flowers, Sand & Gravel: We now install septic systems, grinder pumps and spray systems. We deliver all types of gravel, fill material, sand, rock and topsoil, soil mix and mulch. Dozier and track-hoe service available. Foundations, roads, ponds, etc. We also have Above Ground Precast Storm Shelters, several sizes available. Give us a call. 601-498-5983 or 601-477-2767.

Bolivar's Mobile Home Delivery and Setup. Statewide moving. Licensed and insured. Nathan Bolivar: 601-580-9900.

Stop renting and own your own home now. Single wides for \$400.00 a month and double wides for \$600 a month. Call 601-307-2114.

Continued on ... Page 8

Right At Home: In home care & assistance. Do you or someone you know need help with: Transportation to appointments; grocery shopping/hair appointments; light housekeeping; recovering from a Hospital stay; basic companionship and much more. For a free consultation call 601-426-6333.

Small block Chevy rebuilt short blocks for sale. New HEI HP distributors, we build transmissions, we rebuild carburetors. 601-425-4852.

Lawn Care: Mowing, trimming, edging. For the Laurel, Ellisville, Taylorsville and surrounding area. Commercial and residential. Free estimates. 601-517-7599.

T. THORNSBERRY SERVICES LLC

Fencing | Automated Security Gates | Portable Buildings

TONY THORNSBERRY - 601-577-0927

Propane Industrial Gases

RESIDENTIAL COMMERCIAL INDUSTRIAL

TANK SET SPECIAL

Ellisville: 601-477-3462
Collins: 601-765-6800
Hattiesburg: 601-583-6269
Taylorsville: 601-785-4789
Mon.-Fri. 7 A.M. - 4 P.M.

Miller Tree Service: bucket truck, professional, 30 years experience, insured; bob cat - dump truck and chipper available, senior citizen discount, free estimates. 601-498-3836, 601-649-0174.

Flooring Hardwood floors, ceramic tile, linoleum. For all your flooring needs. Quality work, references available. Licensed & Insured. Wilson 8:21 LLP II Corinthians 8:21. 601-268-7603.

Raybourn Construction: Roofing and repairs, general construction, remodeling, painting, heating & a/c

Kids need help too.

Adults like to think of childhood as a carefree time full of play and enjoyment, but that's not true for all kids. Children are susceptible to the same emotional health issues and mood disorders that can impact adults.

As many as one in five children and adolescents may have an identifiable disorder that requires treatment.

Psychological therapy can help with many of these issues. Therapy for kids can aid children who have such problems as anxiety, depression, bipolar disorder, attention deficit hyperactivity disorder (ADHD), and conduct disorder.

For an appointment call, 601.426.9614. Visit us at our new location.



Brett Cutrer, LPC
Therapist

South Central Behavioral Health Services

A South Central Clinic

2002 D HWY 15 North | Laurel | 601.426.9614 | scmc.com

Butler Dental

Across from Court House, Butler, Alabama

Julie Utsey, D.M.D.P.C.
General Dentistry

205-459-2700 1-888-851-8512
Tuesday thru Friday 8 a.m. - 5 p.m.

- ONE DAY DENTURES
- PARTIALS AND EXTRACTIONS
- FREE CONSULTATIONS

	Single	Set
Set Standard Dentures.....	\$200.00	\$300.00
Set Deluxe Dentures.....	\$350.00	\$600.00
*Reline Included: Savings of \$130.00 per unit		
Set Custom Deluxe Dentures	\$550.00	\$1,000.00
*Reline Included: Savings of \$130.00 per unit		
Cast Metal Partial - \$625.00	• Acrylic Partial - \$200.00	
• Extractions - \$100.00	• X-Rays Included	
• Simple Extraction - \$70.00	• Surgical - \$100.00	

Classified Index

- Apartments for Rent 8
- Appliances 6
- Attorneys 6
- ATVs 11
- Autos - Cars 10
- Autos - SUVs 11
- Autos - Trucks 11
- Boats 11
- Buildings 9
- Carpports 11
- Commercial 7
- Estate Sale 9
- Farm 6
- Fish 6
- Furniture 6
- Garage Sales 9
- General 6
- Handyman 6
- Help Wanted 10
- Houses for Rent 8
- Houses for Sale 8
- Jewelry 6
- Land 8
- Lawn and Garden 6
- Massage 6
- Medical 9
- Mobile Home for Rent 8
- Mobile Home Lots 8
- Mobile Homes 7
- Musical 9
- Pets 9
- Portable Buildings 9
- Produce 6
- Services Offered 6
- Storage Units 11
- Timber and Lumber 6
- Trailers 6
- Vacation 6
- Wanted to Buy 6

Homes and Land

WALLEY PROPERTIES LLC.
LAND? BUYING OR SELLING
www.walleyproperties.com
601-477-3014

around master bath, \$20,000, single-wide. Call 601-520-0710

50 Shades of Gray. 16x80, 3BR/2BA., new carpet, vinyl flooring and paint. Beautiful home, must come see it. \$21,888. 601-520-0710.

Mobile homes for sale. New, used, repos, foreclosurers, land-home packages. Call Repo Man, 601-310-9262.

2017 5BR/3BA, central A/C, skirting, delivery, set up and tie down, only \$69,900. 601-307-2114, 601-261-6005.

Assume payments. Singlewides, doublewides, land and home packages. Call for details, 601-307-2114, 601-261-6005.

Cute Starter Home, 24x52, 3 bed/2 bth Double Wide, vinyl siding, shingle roof, ready to live in. Zone 2. Price \$15,500 as is! Call 601 520 0710.

Plenty of room! 5 bed, 3 bath double wide. Lots of space for all your loved ones. Vinyl siding and shingle roof. Zone 2! Won't last long. Price \$26,000 as is, call 601 520 0710.

Handyman Special. 2 to choose from. \$2,500. 601-307-2114, 601-261-6005.

"Legendary" 16x80, 3BR/2BA., new carpet, new vinyl flooring, new paint with a beautifully designed kitchen with island bar and lots of cabinets. Become legendary and own this home today for only \$18,900. 601-520-0710. Check us out on Facebook@TB Sales.

Won't Last Long! 3 bed/2 bath Double Wide, stone fireplace, gorgeous cabinets, vinyl siding, shingle roof. Must see to appreciate! Price \$17,500 as is. Call 601-520-0710.

\$11,500, 14x52, new laminated floors, washer, dryer (2 years old), stove, fridge (5 years old), roof resurfaced, trailer in good shape, with skirting. Call 601-335-4003.

Front porch sittin, sweet tea sip- pin, 28x66, 3BR/2BA., stone fireplace, lots of cabinets and island, \$17,888 as is. Call 601-520-0710.

Foreclosurers, repos, used, land home packages, and new mobile homes. Call Chase today for details. 601-310-9262.

Blue for you! 16x80, 3BR/2BA., new plywood on floors, new sheetrock and paint, very spacious, vinyl siding and tin roof, singlewide, \$19,000, Call 601-520-0710

Factory Direct pricing. Nobody beats our prices. wholesalemobile-homecenter.com 601-296-7960.

3br/2ba doublewide, 2.11 acres, 2 storage sheds, Moselle area. 601-422-3136, 601-422-9089.

Little Fixer Upper. 14x70, 2BR/2BA., \$5,500. Needs floor work. 601-520-0710.

A Must See! 5 bed 3 bath double wide. Perfect layout, open concept, gorgeous floors for you to add to. Vinyl siding and shingle roof. Price \$25,000 as is. Call 601-520-0710.

MOBILE HOME FOR RENT

3/2 mobile homes for rent, \$500 month. 601-818-9364.

2000 14x60 3br/1ba, all electric, c/h/a, West Jones School District. Water provided. \$400 & \$200 deposit, in a trailer park. 601-498-2488, Rhonda.

Newer mobile home on Ovett/Petal Road, 16x80 3br/2ba, \$600/mth, \$500/dep. 601-498-4912.

ASSUME PAYMENTS!
3BR/SW \$249 PER MO.
3BR/DW \$349 PER MO.
2BR/DW \$399 PER MO.
205-541-4131

1995 16x80 3br/2ba, all electric c/h/a. South Jones School District. Water & garbage provided, in a trailer park. \$500 & \$300/dep. 601-498-2488.

MOBILE HOME LOTS

Four months free space rent. Move your mobile home in with us! Spaces available at Bellecrest. Nicest mobile home park in Hattiesburg. Bellecrest Mobile Home Park 63 Sullivan Kilrain Road Hattiesburg, MS. 601-545-1300

For rent, 1 acre Stringer, \$150 a month. 601-693-7663.

HOUSES FOR SALE

2br/2ba river home/camp, in-cludes in-ground pool w/pool house, standby generator, river access in backyard, less than 5 minutes from town. Located on Chickasawhay River in Wayne County/Waynesboro, MS. Call Monday-Friday before 5 pm. 601-735-2045. Serious inquiries only.

Unbelievable home: Two story 4br/3bt. Apartment in basement. Other term options. 601-410-9902

For sale: 52 acres with creek, 3br/2ba, 1900 sq.ft., living room, 14ft. vaulted ceilings, separate dining room with breakfast room & bay windows, large laundry room, 2 car carport, 13x10 sunroom/mudroom, wrap around porch, hardwood floors, & tile, built in 2003. 12x24 oval pool, 12x30 workshop on slab, 12x24 green house, 40x60 pole barn or hanger with lean-to, 1800ft. runway for airplane, 5105 John Deere Tractor with front end loader, 6ft. finish mower, 5ft. bushhog, 5ft. boxblade, all electric. \$465,000. Includes 16x80 mobile home, 3br/2ba, 10x35 front porch, 18x20 carport, 10x12 back porch, excellent condition. 601-

848-6393, 601-874-2035. Located State Line, MS, Hwy 42.

West Jones, 4br/2ba, 2238/sq.ft., granite, carport, pond, \$139,000. 601-323-3335.

House, 1432 Ellisville Blvd., corner lot; Apartment, 709 1/2 Sandy T. Gavin Avenue, 2br/1.5 ba, totally remodeled. For sale or rent to own. Extra lots included. 2 portable buildings w/contents also for sale. Call 504-493-0091.

4 bdrm/2.5 bath located centrally to all West Jones Schools. Open floor plan, enclosed & insulated garage in lower level for a large family or entertaining. Upstairs family friendly with Jack & Jill bathroom for 3 bedrooms plus a small bonus room. Other amenities: large bedrooms, deep cabinets and storage closets, ceramic tile, new carpet, fresh paint, attic space, outside storage, patio, and more. About 10 min from City of Laurel, 25 minutes from Hattiesburg. Priced below appraisal \$187K . 601-498-1972.

12 acres and house for sale, with pond, 3br/2ba, Waynesboro. \$100,000. Call for appointment. 601-671-1591, 601-410-2774.

Dixie. Beautiful Brick, 3 bedroom, 2 bath estate home on 4 plus acres in the heart of Dixie. Expansive split plan, privacy fenced back yard, screened-in back porch, 2 car garage, paved drive. I can go on and on, just call me!! It's ready to show. 601-408-3570. Shawn Stewart Southern Coastal Realty, LLC. "Find the most from here to the coast!"

HOUSES FOR RENT

Brick 4br/2ba, central air, West Jones School, \$800/dep., \$800/rent. Text 210-478-6492.

Nice and clean 2br/1ba, 3646 Sharon Road, 1 mile north of Laurel city limits. 601-433-8989.

2br/1ba, nice, 1622 Martin Luther King. \$425/mth, \$300/dep. Senior discount (45+). Move in discount. 601-498-4560.

West Jones School District: 2br/1ba, house, all electric, c/h/a, water provided, open floor plan, jacuzzi tub, located on a dead end road. References required. \$700 + \$300 deposit. Serious inquiries only. 601-498-2488, Rhonda.

1314 Congress St. 2BR/1BA, CH&A, \$400/dep., \$550/mo., 601-319-2938.

\$1,400.00 per month, 4 Bedrooms, 2 Baths, fenced-in back yard, double carport, near Turtle Creek Mall. Call 601-441-2664.

1, 2, 3, and 4 bedroom houses and mobile homes. Hattiesburg. Call for list. 601-336-5808.

2/3 bedroom homes for rent. 601-649-4075.

APARTMENTS FOR RENT

Highlands. Paying Rent? A house payment could be less. Call us today and see how you can build your dream home. Call: 601-649-9459.

2705 Old Bay Springs Rd., 2BR/1BA., CH&A. Across from Mason Elementary School, \$300/dep., \$525/mo., 601-319-2938.

For rent: Taylorsville New one bed-room apartments. \$500 down, \$500 monthly. 601-649-9459.

For rent: 1 bedroom duplex located @ 1024 North 13th Avenue. \$625/mth + \$400/dep. Utilities included. Call 601-577-2576 for info.

LAND

Land sales: Let us assist you with your land sale or purchase. We provide full service forestry consulting and land brokerage. Call Woods & Waters Realty at 601-498-9143

24 acres in Runnels town. Lots of mature timber and wildlife. Unbelievable hunting!! May subdivide. Call Shawn with Southern Coastal Realty at 601-408-3570.

20 acre farm/ranch in Janice, Ms. With custom built home, wrap around porch, Pond, horse stalls, fenced and cross fenced, huge shop. Bordered on two sides by National Forest lands. Lots of wildlife call Shawn, Southern Coastal Realty, LLC 601-408-3570.

Greene County +/- 40 Acre. Beautiful 40 acre fish farm is located just east of Beaumont, MS in Greene County. The property holds 13 small ponds, multiple small sheds with concrete slabs, some remaining equipment, and multiple power sources over the property. The property has some mature longleaf pine and a cozy 1,000 square foot 3 bedroom, 1 bath block house. The property is very secluded and offers many possibilities. Priced to sell at \$165,000. Contact Jeff at Walley Properties, LLC 601-297-1958 or visit walleyproperties.com for more info and maps of this listing.

Weekend Retreat 60 +/- Acres Covington County, Ms located 7 miles North of Collins (Rock Hill Road). This unique property features a 2 acre stocked lake, 20 acre mature natural Pine/Hardwood stand and 38 acre 14 year old Pine Plantation. The gated property has a camp house with power, community water and septic system. \$213,000. Contact Bennett 601-913-0340 at Walley Properties, LLC. or visit walleyproperties.com for more info

Convenient Weekend Getaway. 30.16 +/- Acres located on Columbia Purvis Road just 5 miles from Columbia, MS, 25 miles from Hattiesburg, MS. This property has it all; camp, guest house, barn and two ponds stocked with bass, bream, and catfish. Property has over 800 ft of road frontage, power, water, sewer, and great home sites to build your dream home. The property consist of beautiful rolling terrain with a mixture of mature hardwoods and pines. This property has an abundance of wildlife that will provide multiple hunting opportunities. Property priced to sell. \$150,000. Call Bennett Burris 601-913-0340 at Walley Properties, LLC. or visit our website at walleyproperties.com for more info on this property.

Jones County +/- 8.76 Acres Great Location! Great Home site! This property is located 5 miles south of Ellisville on Old School House Road in the South Jones school district. This property is ideal for anyone looking to build a house or add a mobile home. The property has over a 1/4 mile of road frontage with power, water, and septic on site. The property has a mixture of mature planted pines and a beautiful hardwood bottom that surrounds the scenic Bear Creek that runs through the south end of the property. \$37,500. For more information on this listing contact Bennett, 601-913-0340 at Walley Properties, LLC. or visit our website walleyproperties.com.

Stringer, MS: This excellent 69 acre parcel is located in the heart of Stringer School District. The prop-

erty consist of various merchantable timber types with multiple home sites. With an abundance of wildlife the property could also be used as a hunting retreat. The property can be divided. Priced to sell at \$164,025. Contact Marc 601-670-5429 at Walley Properties, LLC.

Wayne County +/- 84 Acres. Property will not last long! Located on the Mabry Graham Road just north of Beat 4 in Wayne County, MS. The Remarkable Tract of Land offers endless possibilities. The topography is gently rolling with sandy clay soils. The timber consist of 8-10 year old pine plantation. The property offers plenty of road frontage in a remote setting with an excellent internal road system and a natural gas pipeline for great access. Grass patches are in place and an abundance of wildlife that is sure to please any hunter. This property is offered at \$165,900.00 & can also be divided. Contact Marc 601-670-5429 at Walley Properties, LLC. or visit walleyproperties.com for maps and info of this listing.

Highlands. Finance a lot, \$1500 down, pay for your lot over 3 years - then use your lot as down payment at your bank. Call: 601-649-9459.

Covington County +/- 74 Acres. Located 4 miles from downtown Seminary off hwy 590 on the corner of Shirley Sanford Road and Johnny Sanford Road. This property would be perfect for a home-site with plenty of recreational opportunities. Property consist of mature pine plantation, gorgeous hardwoods, and a stream that flows throughout the property. Great for hunting. \$244,200. For more details, call Bennett today 601-913-0340 at Walley Properties, LLC. Or visit our website walleyproperties.com for maps and more information of this listing.

2 water front lots Off Graveline Bayou. Navigable water. Great fishing. Asking \$80k each. 228-990-1212.

+/- 6 Acres Located on Old Salem Road at Strengthford, MS. This piece of property has a spot cleared for a house site. Nice timber on property. Call Rob McCraw Today 601-498-9143. \$21,000. See more at mfmiland.com.

+/- 8 Acres Located on Jim Brownlee Road in West Wayne Co. \$25,000. Call Woods & Waters Realty at 800-526-3961. See more at mfmiland.com.

South Jones County +/- 47 Acres: Located in South Jones County on Rainey Road. 10 Miles from Hattiesburg and Laurel right off the Sanford Road Exit on i59. This property would be perfect for a home-site or mini-farm with plenty of recreational opportunities. Price: \$123,375. For more details, call Bennett today 601-913-0340 at Walley Properties, LLC. Or visit our website walleyproperties.com for maps and more information of this listing.

New Listing! South Jones- Rainey Community 24 +/- Acres . Great Location. South Jones School district. This beautiful property is located on the corner of Rainey Road and Sumrall Road just 3/4 of a mile south of Moselle-Seminary Road. This property has over 1/4 mile of road frontage on Sumrall road, offers multiple home sites, mature thinned plantation, and an abundance of wildlife. \$108,900. Call Bennett 601-913-0340 at Walley Properties, LLC.

Small acreage for sale, water, septic and power pole, owner finance, NE Jones area. 601-426-3696 or 601-470-7772.

Continued on ... Page 9

LS Tractor **FOOD PLOT SPECIAL**
Excel in Your Field™

• XG3025 LS Tractor with Front End Loader

- 25HP
- 4WD
- Shuttle Shift
- Synchro Mesh Transmission

• 18' Utility Trailer with Tube Top

• 5' King Kutter Brush Cutter

• 5-1/2' King Kutter Disc with Tube Frame

COME SEE US AT TRACTORS UNLIMITED!

FINANCING AVAILABLE WITH APPROVED CREDIT!

FREE SEED SPREADER WITH PACKAGE PURCHASE

\$19,499 + TAX

www.tractorsunlimitedms.com MON-FRI 7:30-4:30, SAT 8-4

TRACTORS UNLIMITED, LLC
601-583-6453 1507 N. MAIN STREET HATTIESBURG, MS **800-321-2701**

BAY SPRINGS FINANCE, LLC
NEED **BACK-TO-SCHOOL CASH?**
WE CAN HELP!
601-764-2251 CALL OR COME BY AND SEE TERESE!
 Located next to Big O's Seafood in the Bay Center Shopping Center

NEED CASH FAST?
COME SEE TIFFANY
CITY PAYDAY LOANS
CAR TITLE LOANS
 716 SPRING STREET
 WAYNESBORO
601-735-5353

HOLLY'S PARTY JUMPS
 Jumps • Combos • Slides • Wetslides • Slip-N-Slides
601-763-8851
 WWW.HOLLYSPARTYJUMPS.COM

Estelle's Southern Cuisine & Catering
Thursday Night Turkey Necks
Friday Night All You Can Eat Ribs
Saturday Night All You Can Eat Steak
5534 HWY 11 N • LAUREL
601-342-2582

Pearl River County +/- 147 Acres. Great Location! Beautiful setting! This property is located 7 miles south of Poplarville just off I-59 on Savannah Millard Rd. This property would make for a great home site, weekend getaway, farm, with plenty of hunting and fishing opportunities. This property offers a variety of different timber types, fields, and has 2 stocked ponds ready to fish. The properties location would be ideal for anyone wanting to be close to New Orleans or the MS Gulf Coast. Priced at \$415,000. For more information on this listing contact Bennett 601-913-0340 at Walley Properties, LLC. or visit our website walleyproperties.com

Big Creek Frontage! Wayne County +/- 194 Acres. Excellent timber investment and recreational property in South Wayne County with frontage on Smithtown-Chicora Road. Great hunting and fishing opportunity. This property consist of mixed aged pine plantations and hardwood bottoms along the scenic Big Creek. \$445,230. Call Bennett 601-913-0340 at Walley Properties, LLC. or visit walleyproperties.com for maps and info of this listing.

17 acres with lake, mature timber, house pad, ready to build, Stringer Schools. \$105,400. Call Rob McCraw 601-498-9143.

78+/- Acres located in Smith Co., in Mize School District. Live creek throughout. \$2900 per acre. Call 601-818-3597.

Lake Eddins: a great Place To Be. Now offering Offwater Lots As Low As \$5000.00. Call CrossRoads Realty 601-727-7653.

1 acre lot for sale, Petal School District. Septic, water, power pole. \$10,000. Also mobile home lot for rent, \$150 per month. 601-693-7663.

Tallahala Creek Frontage!! Perry County 90 +/- Acres Located on the beautiful Tallahala Creek. Can be divided into 30 acre parcels. This property is located on Highway 29 South right outside of Runnelstown, MS only 10 miles from the city of Petal. This property is every outdoorsman dream, with over a 1 1/4 mile of river frontage, sand bars, gorgeous hardwood bottoms, pine plantations, shooting houses, and food plots. The plentiful abundance of wildlife such as: Deer, Turkey, Small game, and Fish will keep you occupied year-round. \$3400/Acre. Call Bennett 601-913-0340 at Walley Properties LLC. Please visit walleyproperties.com for maps of this listing.

Jones County +/- 29 Acres : Price Reduced! Only 5 miles south of Ellisville down Hwy 29 East located on Busby Road. This Property with road frontage has recently been chipped, leaving residential/shade trees which would make for a perfect home-site, or mini farm. \$69,600. For more information call Bennett 601-913-0340 at Walley Properties LLC or visit walleyproperties.com for maps of this listing

Jones County +/- 8 Acres. Beautiful Home/Mobile Home site with power and water in place. Located on the corner of Overt Moselle Road and Beech Cemetery Road. Property contains road frontage to the north, south, and west, and 16th section land to the east. Scenic landscape

with area to build a pond. \$40,000. Call Bennett 601-913-0340 at Walley Properties, LLC or visit our website walleyproperties.com for maps and more details of this listing.

1 acre lot for sale, Petal School District, septic, water, power pole, \$10,000. Also mobile home lot for rent, \$150 per month. 601-693-7663.

Covington County 85 +/- Acres. Price Reduced! Can be divided. Located in the Seminary School District only 4 miles Northeast of Seminary at the intersection of Hwy 535 and Lebanon Church Road. Would make for a great home site, has power and water available. Features a mix of young pine plantations with hardwood stands along the creek bottom. Excellent timber investment and hunting opportunity. \$2250/Acre. Call Bennett 601-913-0340 at Walley Properties LLC. Please visit walleyproperties.com for maps of this listing

+/-18 Acres Located on Jim Brownlee Road in West Wayne Co. \$50,000. Call Woods & Waters Realty at 800-526-3961. See more at mfmiland.com.

PETS
Registered Labrador Retriever puppies for sale. Both parents trained hunters. \$800. 601-670-1446

Bring your babies to us while you enjoy a worry free vacation. We board in a kennel with indoor/outdoor runs heated and cooled through the slab floor. We are nestled on 5 fenced acres with a 3 acre pond for your pets enjoyment grooming or board. Ask about our grooming specials for \$25. Canine County Club, 601-268-1999.

AKC English Bulldog Puppies for sale. The puppies are 7 weeks old and have had their first set of shots. I have 5 females and 6 males. Please contact Carrie at (601)508-0481. I am asking \$2200.

Rabbits, Florida Cottontail, good for running in pens training puppies. \$10 and up. 601-422-3537.

German Shepherd puppies 5 males and 4 females. Solid black and Black and Tan. AKC registrable. Mom and dad registered and on site. \$500 each. Call 601-735-1405 or 601-410-6160.

7 free kittens to a good home. 601-319-3087.

ESTATE SALE

Estate Sale, Fri., August 11th, 7am til 5pm. Saturday, August 12th, 8am till 4pm. 32 Calhoun Circle (Hwy 84 West, last left before red light at Hwy 28). Radial arm saw, table saw, lathe, drill press, band saw, miter saw, grinders, sanders, compressors, scroll saw, 50ft. antenna mast, swings, wheel barrows, forge blower, jacks, vise, outboards, power hand tools (drills, saws, sanders, planers, etc.) clamps, hammers, screw drivers, wrenches, ratchets, sockets, weather vanes, ox yoke, yard tools, CB & Ham radio equipment, gun parts, welding machine, fishing rods, over 100 fishing lures, dryer, refrigerator, big man's recliner, paper & hard back books, filing cabinet, dining table and 6 chairs, desks, entertainment center, futon bed, love seat, TV, china cabinet, lamps, microwave, kitchen ware, small appliances, luggage, one (1) full & one (1) queen mattress, box springs, and headboard and frame, chest, ladies clothes, and shoes, men's clothes and shoes, purses, electronic keyboard (Casio), wedding dresses,

sewing machine, vacuums, jewelry, stools, chairs, pictures, belleck, and much much more. DP (estatesales.net)

GARAGE SALES

Rummage Sale, Friday and Saturday, Aug. 11-12, 8am-2pm, 60 Reid Road, Laurel. Books, puzzles, material, bed frame, clothes, dishes, linens. lots of junk.

Yard sale: August 11 and 12, 7:30 a.m. 2631 Hwy 29 N, Laurel. Tools, small kitchen appliance, electronics, furniture, kitchenware, dishes decorative items and collectibles, mirrors, pictures antique clock and more.

MUSICAL

Lynn Evans Piano Service: Registered craftsman with Piano Technicians Guild. Used pianos for sale. B.M.E. USM. 601-729-2823

BUILDINGS

Carports and Buildings: Financing Available! 22Wx26Lx9T- \$5,050 , 24Wx31Lx9T- \$6,010 Fully Enclosed with two 9X8 Roll-up Doors. Price includes installation. We also offer storage buildings and barns. Call John @ 601-323-0464, 303 Hwy 11 S, Ellisville (between Pizza Hut & JCJC)

Best Rent-to-Own deal around! Call us for all your building needs. Chatham Enterprises 601-727-4951

PORTABLE BUILDINGS

Like new 12x20 metal portable building, 2 windows, 1 4ft. door. \$2000. Call Jene at 601-498-8194.

Payne Portable Buildings. 12 months Same as Cash or Rent to Own Financing Available wac. Office located at 342 Macey Rd., Hwy 84W, Laurel. 601-426-9484 or 601-319-3555.

Continued on ... Page 10

TE INVITO A MI IGLESIA
SERVICIOS
 SABADOS: 6:00 PM
 DOMINGOS: 10:00 AM
PASTORES
 RAFAEL Y CECILIA ANDERSON
Iglesia El Faro
 544 East First Street • LAUREL, MS • (601)335-1453

★★ **RyanCreditDoctor.com** ★★
Regi "Amazin" Grace
 New ★ Used Sales ★ rgrace@ryanauto.com
BAD THINGS HAPPEN TO GOOD PEOPLE
 ★ **Good Credit, Bad Credit....** ★
Ryan Motors INC Bus. (601) 584-8451, Ext. 346
 P.O. Box 1586 • 1501 W. Pine St. VM (601) 450-1780
 Hattiesburg, MS 39403 Fax (601) 583-7497
 www.ryanauto.com Cellular (601) 434-1296

FARRIS
MOBILE HOME TRANSPORTING
 Statewide moving, licensed & insured.
 Transporting since 1979
SALES & SERVICE
Tony Farris
601-422-4144

REED'S METALS, INC.
601-823-6516
 • Metal Roofing • Metal Buildings • Pole Barns
Buy direct from the manufacturer and SAVE!
www.reedsmetals.com

BFGoodrich Tires
3 Day Weekends are made for Chasing Fun

Let us get your vehicle ready for the Back to School rush!

FULL SYNTHETIC OIL CHANGE UP TO 5 QTS \$39⁹⁵ Most vehicles, excludes diesels WITH COUPON Expires 9/30/17 CAN NOT BE COMBINED WITH OTHER OFFERS	4 WHEEL ALIGNMENT Most Vehicles \$49⁹⁵ WITH COUPON Expires 9/30/17 CAN NOT BE COMBINED WITH OTHER OFFERS
OIL CHANGE SPECIAL UP TO 5 QTS \$24⁹⁵ Most vehicles, excludes diesels WITH COUPON Expires 9/30/17 CAN NOT BE COMBINED WITH OTHER OFFERS	BRAKE JOB SPECIAL WITH PREMIUM PADS Most Vehicles \$119⁹⁵ WITH COUPON Expires 9/30/17 CAN NOT BE COMBINED WITH OTHER OFFERS

Southern Tire Mart
 Best in Class Service on America's Favorite Brands
 2926 Ellisville Blvd., Laurel
 stmtires.com
601-428-4375
 M-F: 7a-5p Sat: 8a-12p

FREE CHOLESTEROL SCREENING
 Having high blood cholesterol puts you at risk of heart disease, the leading cause of death in the United States.
 High cholesterol has no symptoms, so many people don't know that their cholesterol is too high. The South Central Healthcare Foundation will be performing a free non-fasting blood test to check your levels on Thursday, August 17th.
 The screening is free, but an appointment is required.
SOUTH CENTRAL PLACE | 601.399.0501

HELP WANTED

EMPLOYMENT CLASSIFIEDS

DRIVERS NEEDED
MID-COAST INC.
 Magee, MS
FULL TIME
 • Short Haul
 • Long Haul
We have a job for you!
 Please call Benny or James
601-202-3969 or
601-287-2913

30x30 Tubing Building: Includes 2 Roll-Up Doors, 1 Walk-Through Door, Insulation, Cement Slab, and Installation. \$10,995. Call Chatham Enterprises 601-727-4951.

HELP WANTED

Drivers Needed Southeastern Concrete is currently hiring dump and mixer drivers. We offer excellent pay and benefits. Must have a class A or B license, clean MVR, and pass pre-employment drug screen. Call 601-544-7000 for more info; or fill out an application at 105 Industrial Drive, Hattiesburg, MS.

ASAP need tree cut, stump removed, roots, bush hog around pond. 601-729-8758.

Tanner Construction - Immediate Opening for Lowboy Driver. Must have experience in heavy equipment hauling (Example Trac-Hoe, Crane). Hiring Class A and B truck drivers. Must be able to drive a standard shift. Requires clean driving record, ability to stay out of town and some weekend work. \$13 per hour, safety bonuses, medical, 401k. Ideal candidate will have experience with end dump and belly dump trailers. Please apply online at tannerconstruction.net or in person at 677 Pecan Grove Road, Ellisville. We are an equal opportunity employer, and encourage women, minorities, and people with disabilities to apply.

Spee Dee/Midas on Hwy 98 West, Hattiesburg.

Onin Staffing: Jobs! Jobs! Poultry Processing, Basic Electrical (High School Diploma), Basic Carpentry (High School Diploma) Jobs available immediately! Now Hiring! 2261 Hwy 15, Laurel. 601-398-9625. Onin Staffing, Equal Opportunity Employer.

Hiring Class A CDL Drivers Tri-State Distributors 3954 Hwy 49 Collins, MS, is now hiring Class A regional drivers. Great pay/benefits, home on weekends. Apply in person or call for more information. 601-765-8307.

Now taking applications for lube bay technicians. Apply in person. Spee Dee Midas, Highway 98, Hattiesburg. No phone calls please.

Looking for an experienced car sales person to work at Ryan Mo-

tors. Contact Billy Miller at 601-270-6507.

Chatham Enterprises of Rose Hill, MS, (metal roofing, metal barns, pole barns, carports/RV covers, portable buildings) is seeking a full time lead installer. Must be experienced, have a valid driver's license, and must pass a drug test. For more information, call 601-727-4951.

Wanted seamstress to help elderly lady with her sewing. 601-477-3755.

Mid-Coast Inc. We are looking to hire OTR drivers and short runs available. Must have CDL license and 2 years experience. Exciting possibilities for your future. Please call Benny or James if interested at 601-202-3969.

Chick-fil-A Sawmill Mall is now accepting applications for all shifts now through August 31st. Please apply online at snagajob.com. No phone calls please.

2008 Infiniti G35. \$7450 at Action Automotive. 601-340-3811.

2005 Lexus RX330, \$6500 at Action Automotive. 601-340-3811.

2014 Chevrolet Camaro at Southeastern Auto Sales, Laurel. Call 601-649-4746 for more details. See more at Cars601.com.

2016 Hyundai Sonata. \$14,900 at Paul Garner Motors. Toll Free (844) 452-4569. See more at Cars601.com.

2014 Chrysler 300-Series. \$25,990. J&S AutoPlex. 601-342-2293. See more at Cars601.com.

2013 Chevrolet Cruze, Text: DT136761 to 96300. \$121 per/mo* 601-620-4760.

2014 Nissan Sentra, Text: EL633607 to 96300. \$174 per/mo* 601-620-4760.

2014 Cadillac CTS. \$29,890. J&S AutoPlex. 601-342-2293. See more at Cars601.com.

Continued on ... Page 11

DIESEL Performance Specialist NOW HIRING
FULL TIME MECHANIC
 • A minimum of 1 year experience in diesel trucks preferred. Certification would be a plus
 • We work on Ford, Dodge, Chevy, engines, turbos, heads, exhaust system, and more.
 • Mechanic must have their own tools.
APPLY IN PERSON AT
1022 BASE DR., LAUREL • 601.342.2477
 Hours of Operation: M-F 8am-6pm plus some Saturdays

Bedford CARE CENTER OF HATTIESBURG
 Immediate Full-Time positions available:
12 HOUR SHIFT Registered Nurses & Licensed Practical Nurses positions available with every other weekend off
 Apply at Bedford Care Center of Hattiesburg
 #10 Medical Boulevard • Hattiesburg
601-264-3709
 Monday-Friday 8:00 a.m - 4:30 p.m
 Equal Opportunity Employer

AUTOS - CARS
 2016 Toyota Camry. \$17,499. Southeastern Auto Brokers, toll free (844) 312-8785. See more at Cars601.com

NOW HIRING POSITIONS AVAILABLE:
 • GENERAL MANUFACTURING \$8-\$12/hr
 • MACHINE OPERATORS \$12.25/hr
 • ELECTRICIANS \$12-\$16/hr
 • CDL DRIVERS \$10-\$15/hr
 • GENERAL LABOR \$8-\$10/hr
 • WELDERS \$13.25/hr
 • ACCOUNTING CLERK BOE
 • ADMINISTRATIVE BOE
 • BOOKKEEPER BOE
 Call 601-264-9060 Today
 OR APPLY ONLINE AT www.expresspros.com

FRIENDS OF CHILDREN OF MISSISSIPPI, INC
NOW HIRING
TRANSPORTER - East Jasper Head Start
 • Must have a minimum of at least a High School Diploma or Equivalent
 • At least one (1) year of driving experience.
 • Must have a valid Mississippi Commercial Driver's License and Bus Driver Certification through the State of Mississippi.
 • Medical Examination Certificate and Pre-Drug Screening required.
 The Deadline for Submission: Friday, August 4, 2017
 Interested Applicants may apply by submitting a Letter of Interest and Resume to:
 Ms. Mary Green, Center Manager
 East Jasper Head Start Center
 P. O. Box 339 • 921 Maple Ave. • Heidelberg, MS 39439
 An Equal Opportunity Employer.

PARISH TRANSPORT
HAS IMMEDIATE OPENINGS FOR GOOD OTR Truck Drivers and Owner Operators
HIRING ALL DIVISIONS
 Benefits include:
 • Health Insurance • Vision Insurance
 • Dental Insurance • Paid Vacation
 NOW OFFERING SIGN ON BONUS
 • SAFETY BONUS • REVENUE BONUS
 • RETENTION BONUS
 If You Want To Work For A Great Company With Great Benefits
call us at 601-342-2314 today!
 Located in Ellisville, MS

Taylor READY MIX, LLC
 28 TAYLOR CIRCLE • LAUREL, MS
STRAIGHT TRUCK CONCRETE DRIVERS
 Laurel And Waynesboro Location
 • Must hold a class B or better commercial driver's license with a good driving record.
 (Class A w/Tanker a plus)
 • At least 3 years driving experience.
 • Hourly Pay • Benefits
 • Home Every Night
Apply in person
 Monday thru Friday 8 a.m. to 5 p.m.
 No interviews will be given without a completed employment application.
 NO PHONE CALLS PLEASE.

MS Care Center of Raleigh is now taking applications for
Nurses:
 7am-7pm shift • 7pm-7am shift
 3-11 shift • 11-7 shift
C.N.A. s
 3-11 shift & 11-7 shift
 Apply in Person Monday-Friday from 9am - 4pm
MS CARE CENTER OF RALEIGH
 309 MAGNOLIA DRIVE, RALEIGH • 601-782-4244
 We are an equal opportunity employer.

NOW HIRING
HOL-MAC CORPORATION
•Fabrication Welders
•Mechanics •CNC Machinists
 Apply onsite at Human Resources Office
Top Pay & Benefits
 2740 Hwy 15
 Bay Springs, MS 39422
 601-764-4121
www.hol-mac.com

TANNER CONSTRUCTION
IMMEDIATE OPENING FOR LOWBOY DRIVER.
 Must have experience in heavy equipment hauling. (Example Track-Hoe, Crane)
Hiring Class A and B truck drivers. Must be able to drive a standard shift.
 • Requires a clean driving record,
 • Ability to stay out of town • Some weekend work
 • \$14 - \$15 per hour • Medical • 401K
 Ideal candidate will have experience with end dump and belly dump trailers.
 Please apply Online at Tannerconstruction.net or in person at:
677 Pecan Grove Rd, Ellisville
 We are an Equal Opportunity Employer, and encourage women, minorities, and people with disabilities to apply.

Affordable Auto Insurance, especially if you don't have any now. Call 601-765-4060

2014 Toyota Camry. \$15,900 at Paul Garner Motors. Toll Free (844) 452-4569. See more at Cars601.com.

2011 Crown Victorian, good condition, good tires, good cold A/C. \$3950 obo. 601-422-3003.

2013 Nissan Altima. \$13,900 at Paul Garner Motors. (844) 452-4569. See more at Cars601.com.

2006 Saturn vue, Text 6S846320 to 96300. \$99 per/mo* 601-620-4760.

2012 Chevy Traverse. Text: CU119359 to 96300. \$188 per/mo* 601-620-4760.

2012 Toyota Camry SE, Text: CU193412 to 96300. \$194 per/mo* 601-620-4760.

2015 Chevrolet Impala. \$21,990. J&S AutoPlex. 601-342-2293. See more at Cars601.com.

2005 Lexus LS 430. \$8499 at Action Automotive. 601-340-3811.

2014 Ford Focus SE, Text: EL241948 to: 96300. \$174 per/mo* 601-620-4760.

2014 Ford Mustang at Southeastern Auto Sales, Laurel. Call 601-649-4746 for more details. See more at Cars601.com.

2016 Chevrolet Malibu. \$20,990. J&S AutoPlex. 601-342-2293. See more at Cars601.com.

2014 Buick Enclave, 45000 miles, white pearl, excellent condition- \$25,000.00 o.b.o. Call 601-606-2147 or 601-441-2664.

2013 Nissan Juke SV, Text: DT224764 to: 96300. \$160 per/mo* 601-620-4760.

2012 Toyota Camry LE, Text: CU541217 to: 96300. \$174 per/mo*. 601-620-4760.

2013 Dodge Charger at Southeastern Auto Sales, Laurel. Call 601-649-4746 for more details. See more at Cars601.com.

2012 Infiniti M37. \$16,450 at Action Automotive. 601-340-3811.

2014 Honda Accord. \$17,900. Southeastern Auto Brokers, toll free (844) 312-8785. See more at Cars601.com

2014 Toyota Camry SE only 28,000 miles, excellent vehicle, still in factory warranty. See at paulgarnermotors.net. Taylorsville. Paul Garner 601-785-4924.

AUTOS - SUVs

2013 Ford Edge. \$15,900. Southeastern Auto Brokers, (844) 312-8785. See more at Cars601.com

For Sale by Owner 2009 Nissan Rogue, one owner, clean, well maintained. 172,155 miles, 4 cy, automatic transmission. \$4,000.00, for more info email dlkksk@yahoo.com

2009 Cadillac Escalade. \$19,950 at Action Automotive. 601-340-3811.

2004 Chevrolet TrailBlazer at Southeastern Auto Sales, Laurel. Call 601-649-4746. See more at Cars601.com.

2013 RAM Cargo Van, Text: DR695811 to: 96300. \$133 per/mo* 601-620-4760.

2008 Lexus LX 570. \$25,900 at Action Automotive, 601-340-3811.

2005 Dodge Grand Caravan. Seats 7. stow and go seating. AM.FM,CD player. DVD player. \$3000. Call and leave a message. 601-764-7253

2005 Toyota Highlander. Red hot lot sale. \$166 per/mo.* 601-620-4760.

2014 Nissan Rogue Select. \$15,900 at Paul Garner Motors. (844) 452-4569. See more at Cars601.com.

2007 Gmc acadia slt-1, \$8450 at Action Automotive. 601-340-3811.

NEED CASH?

Call Verna She will hold your personal check and give you **CASH!**

Loans from \$50 to \$410

LAUREL CHECK CASHING
134 Beacon St., Ste. C
Laurel • 601-426-2432

2011 Cadillac SRX. \$16,599. Southeastern Auto Brokers, (844) 312-8785. See more at Cars601.com

2014 Ford Escape. \$18,490. J&S AutoPlex. 601-342-2293. See more at Cars601.com.

2012 Ford f-150 2wd , 104,000 miles, like new- \$22,000.00 o.b.o. Call 601-606-2147 or 601-441-2664.

1993 International 4700 with 26ft. box, 6 speed standard, motor runs good, transmission needs repair, selling as/is, Ron Buckley. 601-670-5806. \$3250.

2012 Ford F-150. \$18,900 at Action Automotive, 601-340-3811.

2008 Chevrolet Silverado 1500. \$16,900. Southeastern Auto Bro-

AUTOS - TRUCKS

2012 Ford F-150. \$18,900 at Action Automotive, 601-340-3811.

2008 Chevrolet Silverado 1500. \$16,900. Southeastern Auto Bro-

WHITESTONE TRANSPORTATION

NOW HIRING DRIVERS

- OTR/Regional Drivers, Short and Long Haul
- Dedicated Lanes, Reefer and Flatbed
- Sign-on Bonuses
- Bonuses for Performance, Safety Teams & Specialty Hauls
- Blue Cross and Blue Shield Insurance

Moselle 800-408-5542

WHITESTONETRANS.COM

Welcome to our home

kers, toll free (844) 312-8785. See more at Cars601.com

2013 Ford F-150. \$11,900 at Paul Garner Motors. Toll Free (844) 452-4569. See more at Cars601.com.

2014 GMC Sierra 2500 at Southeastern Auto Sales, Laurel. Call 601-649-4746 for more details. See more at Cars601.com.

1985 Chevy Custom Deluxe, long wheel base, new motor, totally rebuilt transmission, new front end, brakes replaced front and rear, 1 driver since 1991. \$4900. 601-297-0203 or text 601-520-5918.

2014 Toyota Tundra LTD. \$30,900 at Action Automotive, 601-340-3811.

1998 Chevrolet S-10, 5 speed with cold A/C , p/s, clean interior, runs and drives good. Good vehicle. \$2500. Paul Garner Motors, 601-785-4924.

BOATS

Boat & rv storage - the toy shed, Bay St. Louis. \$85 Month, Fenced, Gated, Covered, 24/7 Access, Water/Electric, Main Road Near Buccaneer Park. \$860/Year, 228-216-4998.

ATVS

2016 Polaris Sportsman 850 High-lifter Edition. 589 miles and 143 hours. Comes with new 2 inch bracket lift, still in box. Bazoooka sound bar. Excellent condition. \$8500. Call 601-735-8095 after 5pm.

CARPORTS

Carports and Buildings: Financing Available! 22Wx26Lx9T- \$5,050 , 24Wx31Lx9T- \$6,010 Fully Enclosed with two 9X8 Roll-up Doors. Price includes installation. We also offer storage buildings and barns. Call John

@ 601-323-0464, 303 Hwy 11 S, El-lisville (between Pizza Hut & J&S)

STORAGE UNITS

Pine Belt Mini Storage LLC Summer Special: 1st month free when you pay for 2nd month -- 5 x 10 = \$40; 10 x 10 = \$50; 10 x 15 = \$60; 10 x 20 = \$70; 4876 Hwy. 15 N Laurel, MS. Call 601-425-4816

**BUY IT . . .
SELL IT . . .
TRADE IT . . .**

The most coverage for your money.
Call Today - 601-649-1129

IMPACT

Taylor HAULING, LLC
EMPLOYMENT OPPORTUNITY

EXPERIENCED FLATBED DRIVERS

CDL Required, Tarping experience preferred, Service area is SE United States

Our drivers are home most every weekend and some nights during the week. We offer competitive pay for this area.

All interested persons should apply in person:
MONDAY - FRIDAY
8a.m. - 4 p.m.
28 Taylors Circle • Laurel

DRIVERS, are you tired of having to jump through hoops, such as gimmicky revenue and retention bonuses? Do you want to earn what you are worth? At Baggett Transportation, we pay you what you are worth, without the hassle!

We offer the best benefits in town, which include

- Health Insurance • Company Matching 401-K Plan • Paid Vacation

Pay starting at 42¢ per mile!

Now leasing Owner Operators! Flats or Vans. Call for details.

601-426-3462 or 855-435-5021

Call for more information or apply in person at: 2815 Industrial Blvd. • Laurel, MS

Norman's Food Outlet
#209 Waynesboro Food Outlet
PRICES EFFECTIVE AUGUST 9, - AUGUST 15, 2017

USDA FRESH BABY BACK RIBS \$2.48 LB. Plus 10% at Checkout

USDA FRESH CUT BONELESS CHUCK ROAST \$2.94 LB. Plus 10% at Checkout

ALL VARIETIES HAMBURGER HELPER 96¢ EA. Plus 10% at Checkout

FRESH GOLDEN RIPE BANANAS 35¢ LB. Plus 10% at Checkout

WEISS LAKE MEDIUM 2 1/2 DOZEN EGGS \$1.68 EA. Plus 10% at Checkout

FRESH CRISP ICEBERG LETTUCE 87¢ EA. Plus 10% at Checkout

WE'VE APPRECIATED YOUR BUSINESS OVER THE LAST 9 YEARS AND WE WILL CONTINUE TO STRIVE IN THE FUTURE TO HELP YOUR FAMILY BY LOWERING YOUR GROCERY BILL

GREAT PRICES • GREAT TASTE • GREAT SAVINGS

OPEN 7 DAYS A WEEK
MONDAY - SATURDAY 7 A.M. - 7:30 P.M. / SUNDAY 8 A.M. - 6 P.M.

Action Automotive
www.actionautomotivems.com

2005 LEXUS RX 330 \$6,500	2009 CADILLAC ESCALADE \$19,950	2008 INFINITI G35 \$7,450
2007 GMC ACADIA SLT-1 \$8,450	2005 LEXUS LS 430 \$8,499	2012 INFINITI M37 \$16,450
2012 FORD F-150 \$18,900	2008 LEXUS LX 570 \$25,900	2014 TOYOTA TUNDRA LTD. \$30,900

ACTION AUTOMOTIVE
4415 HWY 15 NORTH • LAUREL
601-340-3811 (Next To McMurry Pest Control)

HARRIS HANKINS UNDER 20K SMART BUYS!!!

SPECIAL OF THE WEEK

**2009 DODGE
RAM 1500 SLT**
HEMI, 4X4, 1 OWNER, 43K MILES
STOCK# U-4029

"Your No Hassle Price"
\$19,995*



2014 NISSAN MURANO LE
PLATINUM EDITION, NAV, SUNROOF, LOCAL TRADE
STOCK# U-4028

"Your No Hassle Price"
\$19,995*

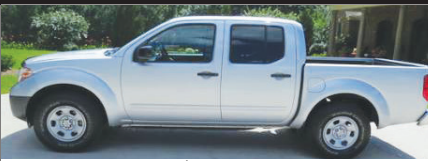

2014 NISSAN FRONTIER S
AUTOMATIC TRANSMISSION, A/C, V-6
STOCK# U-4019

"Your No Hassle Price"
\$17,995*



2013 KIA RIO LX
GREAT GAS MILEAGE!
STOCK# U-4027

"Your No Hassle Price"
\$7,995*



2016 CHEVY IMPALA LT
6-SPEED A/T
STOCK# U-3978

"Your No Hassle Price"
\$17,995*

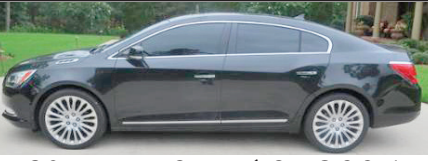

2014 BUICK LACROSSE
PREMIUM II PKG, TOURING
STOCK# U-4025

"Your No Hassle Price"
\$19,995*



2016 BUICK REGAL
21K MILES, LOCAL TRADE-IN, 1 OWNER
STOCK# U-4002

"Your No Hassle Price"
\$18,995*

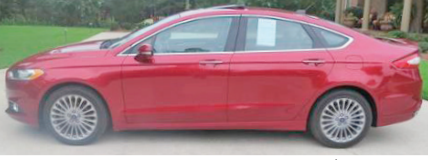

2014 FORD FUSION TITANIUM
SUNROOF, LEATHER, NICE!
STOCK# U-4023

"Your No Hassle Price"
\$12,960*



2014 CHEVY IMPALA LTZ
TOP OF THE LINE
STOCK# U-4026

"Your No Hassle Price"
\$12,940*

2017 CHEVROLET SILVERADO 1500 LT

•5.3L ECOTEC V8 •ALL STAR EDITION
•LT PREFERRED EQUIPMENT GRP
•TRAILERING PKG •STK# T-2155

\$43,700⁰⁰ M.S.R.P. Before Offers
-\$7,745⁰⁰ Discount
— "YOUR NO HASSLE PRICE" —
\$35,955⁰⁰



*Plus Tax, Title & Fees. All rebates to dealer. Take delivery by 8/31/17. See Dealer for all Details.

2017 CHEVROLET MALIBU 1LT

•LT PREFERRED EQUIPMENT GRP
•CONVENIENCE & ENTERTAINMENT PACKAGE
•STK# C-502

\$26,895⁰⁰ M.S.R.P. Before Offers
-\$5,295⁰⁰ Discount
— "YOUR NO HASSLE PRICE" —
\$21,600⁰⁰



*Plus Tax, Title & Fees. All rebates to dealer. See Dealer for all Details.

2017 BUICK ENCORE

PREFERRED

— STARTING AT —
\$19,999⁰⁰

- ONSTAR WITH 4G LTE AND BUILT-IN WI-FI HOTSPOT
 - COLOR TOUCH RADIO W/ INTELLILINK
 - REAR VISION CAMERA
- STK# B-577



*Plus Tax, Title & Fees. All rebates to dealer. See Dealer for all Details. Discount includes DPA if financed with GMF. **Tax, title and license extra. Not compatible with some other offers. Take delivery by 8/31/17. See Dealer for all Details.

2017 GMC ACADIA LIMITED

- SLT-1 PREFERRED EQUIPMENT GROUP
 - GMC INTELLILINK AUDIO SYSTEM /W NAV.
 - DUAL SKYSCAPE 2-PANEL POWER SUNROOF
 - 7-PASSENGER SEATING
 - TEEN DRIVER MODE
- STK# G-1144

\$47,430⁰⁰ M.S.R.P. Before Offers
-\$8,829⁰⁰ Discount 20%
— "YOUR NO HASSLE PRICE" —
\$38,601⁰⁰



*Plus Tax, Title & Fees. All rebates to dealer. See Dealer for all Details. MPG=HWY
**Not available with special finance or lease offers. Take delivery by 08-31-2017. See Dealer for all Details.

2017 GMC SIERRA 1500 SLT

- 2WD •CREW CAB
 - SLT WITH THE PREMIUM PLUS PACKAGE
 - HEATED & VENTED FRONT FULL FEATURE LEATHER BUCKET SEATS
 - GMC INTELLILINK AUDIO SYSTEM /W NAV.
- STK# G-1175

\$52,455⁰⁰ M.S.R.P. Before Offers
-\$9,916⁰⁰ Discount 20%
— "YOUR NO HASSLE PRICE" —
\$42,529⁰⁰



*Plus Tax, Title & Fees. All rebates to dealer. See Dealer for all Details. MPG=HWY
**Not available with special finance or lease offers. Take delivery by 08-31-2017. See Dealer for all Details.



Harris Hankins
Owner



Joseph McMullan
General Manager



Darren McGill
Sales



Michael Naman
Sales

Harris Hankins Motors

"Your No Hassle Dealer"



Hwy 15 South, Bay Springs, MS

visit our website at www.hankinsmotors.com

601-764-4552

*All Prices Plus Tax, Title & Fees. See Dealer For All Details. Not Responsible for Typographical Errors. Pictures for Illustration Purposes Only. MPG=HWY WAC - With Approved Credit