

COFFEE COUNTY FAIR

160 YEARS OF FAMILY TRADITION



SEPTEMBER 16-23, 2017

WWW.COFFEECOUNTYFAIRTN.ORG



Welcome To The Fair!

What Makes NATURAL GAS America's Best Energy?

Consider These Facts - Natural Gas is best for...

- **Water Heating...**Natural Gas water heaters recover twice as fast as electric water heaters and cost less to operate.
- **Heating...**Natural Gas heat is more comfortable.
- **Outdoor Grilling...**no more tanks to fill, No more running out of gas in the middle of cooking your steak.
- **Clothes Drying...**faster drying, more economical.
- **Indoor Cooking...**faster cooling time, precise heat control. The choice of professionals.

Please come visit any of our convenient offices and let us explain the many advantages of Natural Gas!



**Elk River Public
Utility District**

217 S. Jackson St.
Tullahoma, TN 37388
931-455-9311

1524 Hillsboro Blvd.
Manchester, TN 37355
931-728-3332

635 Dinah Shore Blvd.
Winchester, TN 37398
931-967-3642

"Your Hometown Natural Gas Provider Since 1955"

WWW.ERPUD.COM

Helping you reach ownership with our Easy Rent-to-Own!



We've got you covered!

Buildings & Carports

We build and sell

Portable Buildings, Carports, RV Covers, Garages, and More!



www.watsonbarnrentals.com

We use quality paint and 40 year metal on all our buildings and carports



**Designed, Built, and Installed by the
Best Team in the Business!**



~ Best Quality

~ Best Prices

~ Best Service

Call # 931-455-4277

2214 N Jackson Street Tullahoma, TN (across from Lowe's)

COFFEE COUNTY FAIR BOARD OF DIRECTORS

Bobby Warren, President
A.J. Teal, Vice President
Peggy Delaney, Secretary

Angie Banks, Treasurer
Melody Warren, Co-Treasurer

Other Members

Christy Clouse
H.D. Crosslin
Doris Crosslin
Ken Delaney
Justin Floyd

Mike Huston
Phillip Johnson
Sherry Johnson
Carolyn Long
Sam Long

Robert Luneack
James Hugh McKelvey
Crystal Robison
Bonni Scott
Amber Tobitt

Honorary Members

Carolyn Clabough

Entry or Event	Page		Page
A-maze-ing Farm Adventure.....	40	Fairest of the Fair.....	14
Art, Adult.....	59	Financial Statement.....	97
Arts & Crafts, Junior.....	60	Food Booths.....	13
Baby Show, 0-6 Months.....	27	Flowers, Adult & Junior.....	47
Baby Show, 6-12 Months.....	27	Fruit, Adult & Junior.....	67
Baby Show, 12- 18 Months.....	26	Fun Contests.....	76
Baby Show, 18-24 Months.....	26	Gardening, Adult & Junior.....	66
Baking, Adult.....	57	Gate Admissions.....	8
Baking, Junior.....	58	Honey, Adult & Junior.....	46
Beef Cattle, Junior.....	94	Junior Miss Coffee County, Ages 6-8.....	20
Beef Cattle, Open.....	90-93	Junior Miss Coffee County, Ages 9-12.....	18
Ball Jar & Kerr Jar Canning, Adult & Junior.....	54	Key Sponsors.....	95
Canning, Adult & Junior.....	55	Kissell Fair Days.....	8
Christmas Corner.....	53	Little Miss Coffee County.....	22
Chick-Chain Show & Sale, 4-H.....	81	Livestock Schedule.....	9
Clothing.....	52	Miss Teen Coffee County.....	16
Commercial Building.....	5	Morton Youth Village.....	37
Crops, Adult.....	64	Needlework & Handicraft, Adult.....	48
Crops, Junior.....	65	Needlework & Handicraft, Junior.....	50
Dairy Cattle Show, Open.....	88	Old Timers Day.....	52
Dairy Cattle Show, Junior.....	89	Peddle Pull.....	38
Dog & Pet Show.....	68	Petting Zoo.....	37
Domestic Arts Rules.....	45	Photography, Adult & Junior.....	61
Education Booth, Junior.....	42	Poultry, Adult & Junior.....	80
Eggs, Open & Junior.....	81	Quilting & Afghans, Adult.....	51
Entertainment, Grandstand, By Faith.....	29	Rabbits, Adult & Junior.....	77
Entertainment, Nick Dattilo.....	30	Schedule of Events.....	9
Entertainment, Grandstand, Refuge.....	28	Science Fair, 4-H.....	63
Entertainment, Outlaw and Mini Rod Tractor Pull.....	32	Scholarship Winner.....	44
Entertainment, Nick's Kid Show.....	36	Senior Citizen's Program.....	38
Entertainment, Mule Races.....	34	Sheep.....	86
Entry Schedule.....	13	Sheep Show, Open & Juniors.....	87
Entry Form.....	98	State Aid for Fairs.....	41
Fair Board of Directors.....	4	Sweepstakes Award Entry Form.....	43
Fair Board, Thank You.....	95	Toddler Show.....	24
Fair Book Contributors.....	96	TN Dept. of Agriculture Rules.....	70-73
Fair Promotion Contest.....	41	Wool & Woolies.....	84
Fair Rules & Regulations.....	12	Youth Day Field Events.....	39

INFORMATION CONCERNING THE COMMERCIAL BUILDING

Contact Sammie Long at 931-394-2499

Set up times are:

Saturdays 8:00 A.M. - 4:30 P.M. • Sundays 1:00 P.M. - 5:00 P.M.

Building Hours

Saturdays • 5:30 P.M. - until after the show

Sundays • Only during set up hours (*see above*)

Mondays • 4:00 P.M. - 10:00 P.M.

Tuesdays • 4:00 P.M. - 10:00 P.M.

Wednesdays • 9:00 A.M. - 12:00 P.M. & 4:00 P.M. - 10:00 P.M.

Thursdays • 9:00 A.M. - 12:00 P.M. & 4:00 P.M. - 10:00 P.M.

Fridays • 8:00 A.M. - 10:00 P.M.

Saturdays • 8:00 A.M. - 10:00 P.M.

Building Hours are subject to change

**The Coffee County Fair Grounds & Buildings
are available for rent during the off-season.**

Commercial Building

The Commercial Building rents for \$75 per day

Starnes Exhibit Building

The Starnes Family Exhibit Building rents for
\$100 per day per individual • \$350 per day for commercial use

Fair Grounds & Barn

Fair Grounds & Barn rent for \$350 per day

*For other arrangements or questions, please contact
Angie Banks at 931-596-4099*



Welcome To The City of Manchester

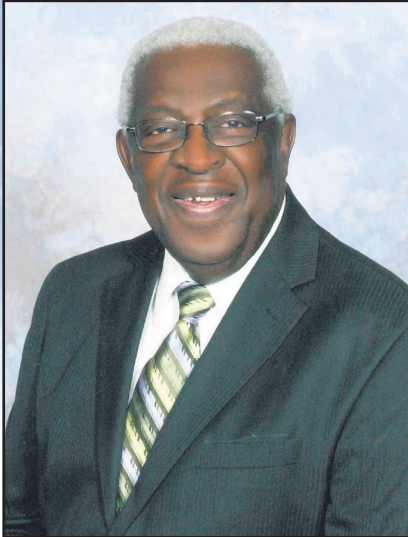

Mayor Lonnie Norman

Vice Mayor Ryan French

Aldermen:

Bob Bellamy

Chris Elam

Tim Kilgore

Lana Sain

Cheryl Swan



www.cityofmanchestertn.com • 931-728-4652



Coffee County Schools

1343 McArthur Street | Manchester, TN 37355 | 931-723-5150

Dr. LaDonna McFall, Director of Schools

Joe Pedigo, Deputy Director

Coffee County Central High School

931-723-5159

Coffee County Koss Center

931-723-5189

Coffee County Middle School

931-723-5177

Coffee County Raider Academy

931-570-2828

Deerfield Elementary School

931-570-2652

East Coffee Elementary School

931-723-5185

Hickerson Elementary School

931-455-9576

Hillsboro Elementary School

931-596-2775

New Union Elementary School

931-723-5187

North Coffee Elementary School

931-723-5183

www.CoffeeCountySchools.com

Enjoy The Fair!

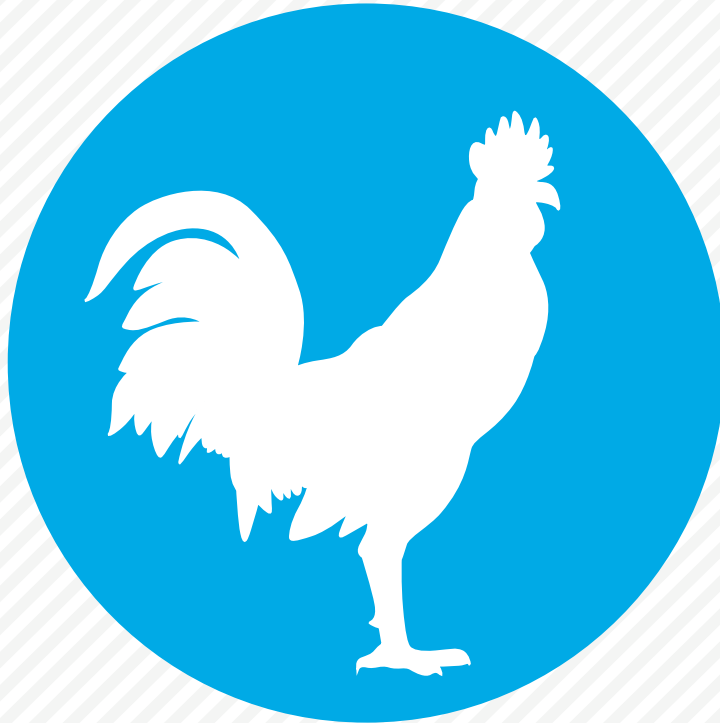

Need extra spending money?

Sell unlimited used equipment and farm supplies on:

FarmorsExchange.com

media group
Exchange

404 Main Ave. South, Fayetteville, TN 37334
109 West Lincoln St., Tullahoma, TN 37388
Monday Thru Friday 8:00 AM - 5:00 PM
931-433-9737 | www.Exchange931.com
Copyright 2017 Exchange Inc.

Publisher | Will Thomas
Director of Sales | Katie McNabb
Founder | Bill Thomas (1940-2010)
Sales Representatives | Tim Ashley, Ellen Cartwright, Melanie Erwin,
Sharlee Hobbs, Mary Ann Marsh, Andrea McCoy, Janet Mullins,
Matthew Robinson, Felicia Stevens, Sandra Thomas, Marisa Thornton
Digital Strategists | Nici Gill, Ginger Jones
National Accounts | Bob Barger
Videographer | Holley Gray
allySites Team | Robbie McCoy, Dusty McPherson
Circulation Manager | Greta Painter
Operations Manager | Judy Flynt
Operations | Liz Ferrell, Barb Hargrove, Nancy Morrison, Tracey Pollock
Distribution | Tim Lackey
Production Artists | Melissa Hyde
Todd Pitts
Gabrielle Mullins
Adrianna Harris



TICKET INFORMATION

Gate Admission Charge: \$5 per person
Ages 8 and up

Gates open:

Saturday, September 16 at 4:00 P.M. • Sunday, September 17 - *No admission charge*
Monday thru Friday, September 18-22 at 4:00 P.M. • Saturday, September 23 at 10:00 A.M.
Rides run Monday, September 18 - Saturday, September 23

Monday, September 18

Starting at 5:00 P.M.

FUN NIGHT

Tickets only

Tuesday, September 19

5:00 P.M. TIL CLOSING

\$18 HAND STAMP

Wednesday, September 20

Starting at 5:00 P.M.

DOLLAR DAY

*Bring a canned item & receive
\$1 Off admission • All rides \$1*

Thursday, September 21

Starting at 5:00 P.M.

2 FOR 1

*1st person pays full price
2nd person rides free*

Friday, September 22

\$15 HAND STAMP

*Valid only from 10:00 A.M. - 5:00 P.M.
After 5:00 P.M. regular ticket sales*

Saturday, September 23

SUPER SATURDAY

*2 hand stamps for \$22
Valid only from 1:00 P.M. - 6:00 P.M.
After 6:00 P.M. regular ticket sales*

NEMESIS RIDE - 2 EXTRA TICKETS PLUS ARM BAND

SCHEDULE OF EVENTS

SATURDAY, SEPTEMBER 16

5:30 P.M. Miss Teen Coffee County Contest
8:00 P.M. Fairest of the Fair Contest

SUNDAY, SEPTEMBER 17

1:00 P.M. Baby Show 0-6 Months
2:00 P.M. Baby Show 6-12 Months
3:00 P.M. Baby Show 12-18 Months
4:00 P.M. Baby Show 18-24 Months
5:00 P.M. Toddler Show 2-3 Years

MONDAY, SEPTEMBER 18

5:00, 7:00 & 8:30 P.M. Nick's Kids Show
6:00 P.M. Little Miss Coffee County Contest
4-5 Years

TUESDAY, SEPTEMBER 19

5:00, 7:00 & 8:30 P.M. Nick's Kids Show
5:00 P.M. Wool & Woolies Show
6:00 P.M. Junior Miss Coffee County Contest
6-8 Years
7:30 P.M. Junior Miss Coffee County Contest
9-12 Years

WEDNESDAY, SEPTEMBER 20

9:00 A.M. Senior Citizen's Program
5:00, 7:00 & 8:30 P.M. Nick's Kids Show
7:00 P.M. Grandstands, *Refuge*
8:00 P.M. Grandstands, *By Faith*

THURSDAY, SEPTEMBER 21

5:00 P.M. Nick's Kids Show
7:00 P.M. Nick Dattilo

FRIDAY, SEPTEMBER 22

11:00 A.M. Youth Field Day Events
3:00, 5:00 & 7:00 P.M. Nick's Kids Show
7:00 P.M. Outlaw & Mini Rod Tractor Pull

SATURDAY, SEPTEMBER 23

10:00 A.M. Coffee County Dog & Pet Show
3:00, 5:00 & 7:00 P.M. Nick's Kids Show
3:30 P.M. Pedal Pull
7:00 P.M. Mule Races

LIVESTOCK SCHEDULE

Chairman: H.D. Crosslin 931-728-7851

SATURDAY, SEPTEMBER 16

10:00 A.M. - 4:00 P.M. Enter Poultry, Rabbits & Eggs

SUNDAY, SEPTEMBER 17

10:00 A.M. - 4:00 P.M. Enter Poultry, Rabbits & Eggs

MONDAY, SEPTEMBER 18

8:00 A.M. - 4:00 P.M. Enter Open & Junior Sheep
6:00 P.M. Open Sheep Show

TUESDAY, SEPTEMBER 19

4:30 P.M. Rehearsal for Wool & Woollies
5:00 P.M. Wool & Woollies Show
6:00 P.M. Junior Sheep Show

WEDNESDAY, SEPTEMBER 20

12:00 P.M. - 4:00 P.M. Enter Open Dairy Cattle
6:00 P.M. Open Dairy Cattle Show

THURSDAY, SEPTEMBER 21

12:00 P.M. - 4:00 P.M. Enter Junior Dairy Cattle
6:00 P.M. Junior Dairy Cattle Show

FRIDAY, SEPTEMBER 22

12:00 P.M. - 5:30 P.M. Enter Open & Junior Beef Cattle
(Angus, Red Angus, Limousin, Simmental, Chi-Angus, Charolais, Commercial Heifers)
6:00 P.M. Open & Junior Beef Cattle Show
(Angus, Red Angus, Limousin, Simmental, Chi-Angus, Charolais, Commercial Heifers)

SATURDAY, SEPTEMBER 23

8:00 A.M. - 10:30 A.M. Enter Open & Junior Beef Cattle
(Hereford - Polled & Horned, Brangus, Beefalo, Longhorn, Shorthorn, Other Breeds, and Showmanship)
11:00 A.M. Open & Junior Beef Cattle Show
(Hereford - Polled & Horned, Brangus, Beefalo, Longhorn, Shorthorn, Other Breeds, and Showmanship)



Elected County Officials



Gary Cordell

COUNTY MAYOR

John Marchesoni - COUNTY TRUSTEE

Steve Graves - SHERIFF

Heather Hinds Duncan - CIRCUIT COURT CLERK

Teresa Henegar McFadden - COUNTY CLERK

Donna Toney - REGISTER OF DEEDS

Benton Bartlett - ROAD SUPERINTENDENT

Assessor of Property - BEVERLY ROBERTONSON



An education that's personal.

Martin Methodist College
is committed to being the educational epicenter for
south central Tennessee and a college of opportunity
for our students, community and church.



Admissions 931.363.9831 | 800.467.1273
www.martinmethodist.edu

*Martin Methodist does not discriminate against academically qualified students
of any race, color, sex, age, or without regard to disability.*

RULES & REGULATIONS

All Rules and Regulations MUST Be Followed As Written

1. All entries are open to Coffee County Residents only except where specified otherwise in this fair booklet.
2. All exhibits must be entered by 5:00 P.M. Sunday, September 17, except animals. The buildings will be open all day Sunday for you to arrange your booth or exhibits. Articles remaining on the grounds or in the building on Monday after the Fair will become property of the Fair Association. The Fair Board will dispose of all articles left on fair property 10 days after the close of the fair.
3. No premium will be paid except on items mentioned in the premium list, but any article which will add to the general interest of the Fair will be welcomed.
4. When, in the opinion of the judges, an article is not worthy of a placing, no premium will be paid.
5. All premium awards will be paid as soon as possible after judging. **Premium Checks must be cashed within 10 days.**
6. Everything shown must be of the current year's crop of work.
7. Judging may be started immediately after closing of entries if so desired by the superintendent in charge.
8. Entries made in vocational, 4-H, and special booths will be permitted in open classes.
9. **The Coffee County Fair Association will not be responsible for any personal injury or property damage of any kind whatsoever received on the Fair Grounds or in connection with the Fair.**
10. The Association reserves the right to refund in whole or part, money paid for privileges or concessions and refuses to allow any party to operate or do business should they become objectionable.
11. No radios, CDs, loud speakers, or loud music will be allowed in the stands.
12. No person will be permitted to distribute advertising matter on the grounds without a permit from the Fair management except from their places of business or exhibit area.
13. The management of the Fair shall have the privilege of inspecting at any time, any concession or privilege stand. Anyone found violating the laws of the Federal or State governments or the regulations of the Fair Association, or in any way failing to comply with the terms of their contract, shall be compelled to comply with said laws, rules or regulations or remove his concession from the grounds.
14. Each concessionaire must confine himself to the space assigned to him.
15. Concessionaires must keep their spaces in a sanitary condition by removing filth or refuse from their assigned spaces.
16. Management reserves the right to amend or add to these rules as they in their judgement may deem advisable. In the event of conflict of general and special rules - the special rules will govern.
17. All food or concession booth rent must be paid by September 1.
18. Concessionaires are requested in the interest of all concerned to buy their supplies from firms or persons advertising in this catalog.
19. No lotteries or any other money making schemes allowed except upon the written permission of the Fair Association.
20. **No articles will be removed from the grounds until after 1:00 P.M. Sunday, September 24. All articles are to be picked up no later than 3:00 P.M. on Sunday following the Fair.**
21. All stands constructed on grounds and left 30 days after the Fair will become property of the Fair Association with the privilege of the builder using the same structure the following year.
22. Junior participants shall cease at the end of the calendar year following the participant's graduation from high school or the end of the calendar year following their 19th birthday, whichever comes first.
23. When junior participants marry, they assume adult responsibilities and must therefore participate in adult categories.
24. "Fairest of the Fair", "Miss Teen", "Junior Miss", & "Little Miss Coffee County" will participate in all Fair Activities. The "Fairest of the Fair" will agree to attend the State Convention in Nashville in January. If the "Fairest of the Fair", "Miss Teen", "Junior Miss", or "Little Miss Coffee County" cannot fulfill their duties, they will relinquish their crown & title to the runner-up who will then assume all of the duties and privileges.
25. There will be an admission charge of \$5 per person ages 8 and up. Ticket booths will be open at 4:00 P.M. Saturday, September 16 & Monday through Friday and 10:00 A.M. Saturday, September 23. **There is no admission charge for Sunday, September 17.**
26. Contestant and one parent will enter free for the "Junior Miss Coffee County" and "Little Miss Coffee County". Contestant will enter free for "Fairest of the Fair".
27. There will be a \$30 charge on ALL returned checks.

* The Coffee County Fair is not responsible for any incorrect Premiums listed within the Fair Book.

ENTRY SCHEDULE

TUESDAY, SEPTEMBER 12
WEDNESDAY, SEPTEMBER 13
THURSDAY, SEPTEMBER 14

9:00 A.M. - 12:00 NOON Junior Arts & Crafts (School Art Only)

SATURDAY, SEPTEMBER 16

9:00 A.M. - 12:00 NOON Adult Art
 9:00 A.M. - 12:00 NOON Junior Arts & Crafts
 9:00 A.M. - 12:00 NOON 4-H Science Fair
 9:00 A.M. - 1:00 P.M. Adult & Junior Photography
 9:00 A.M. - 4:00 P.M. Adult Kitchen Arts (Canned Goods Only)
 9:00 A.M. - 4:00 P.M. Junior Kitchen Arts (Canned Goods Only)
 9:00 A.M. - 4:00 P.M. Adult Clothing
 9:00 A.M. - 4:00 P.M. Adult Quilting & Afghans
 9:00 A.M. - 4:00 P.M. Junior Needlework & Handicraft
 9:00 A.M. - 4:00 P.M. Adult Needlework & Handicraft
 9:00 A.M. - 4:00 P.M. Christmas Corner
 9:00 A.M. - 4:00 P.M. Adult & Junior Honey
 9:00 A.M. - 4:00 P.M. Crops, Fruits & Gardening
 12:00 P.M. - 4:00 P.M. Horticulture, Flowers (Potted Plants Only)

SUNDAY, SEPTEMBER 17

1:00 P.M. - 5:00 P.M. Crops, Fruits & Gardening
 1:00 P.M. - 5:00 P.M. Horticulture, Flowers (Cut Flowers Only)
 1:00 P.M. - 5:00 P.M. Adult Kitchen Arts (Baked Goods Only)
 1:00 P.M. - 5:00 P.M. Junior Kitchen Arts (Baked Goods Only)
 1:00 P.M. - 5:00 P.M. Adult Needlework & Handicraft
 1:00 P.M. - 5:00 P.M. Junior Education Booth
 1:00 P.M. - 5:00 P.M. Christmas Corner
 1:00 P.M. - 5:00 P.M. Adult Quilting & Afghans

FOOD BOOTHS

Maintained and staffed by the following organizations:

- Wesley Heights Methodist Church Food Booth
- American Legion/Ladies Auxiliary Food Booth
- Manchester Senior Citizens Food Booth
- Hillsboro Masonic Lodge Food Booth
- Coffee County Rescue Squad Food Booth
- Rotary Club/4-H Club Funnel Cake Food Booth
- Christian Life Church Food Booth
- Cyclones Food Booth



The Best Selection Of Jeeps Anywhere!



THE SOUTH'S **Jeep** COMMAND CENTER
Stan McNabb
 CHRYSLER - DODGE - JEEP - RAM - FIAT

931-928-1800     

1200 East Carroll St., Tullahoma, TN
www.stanmcnabbcdj.com

SHELTON'S



78 Heating & Cooling



SALES • SERVICE • INSTALLATIONS

We Service All Brands

Voted Manchester's Finest 2010-2017

Now 2 Locations To Serve You Better

www.sheltonshvac.com

☆ 24/7 Emergency Service - Speak Directly To An Employee ☆

Free Installation Estimates - Financing Available

VISA Locally Owned By Terry Shelton - 40+ yrs. Experience 

931-723-4996

1005 Murfreesboro Hwy.,
 Manchester, TN 37355

615-563-4996

209 McMinnville Hwy.
 Woodbury, TN 37190

Coffee County's

Fairest of the Fair

Contest

Saturday, September 16 • 8:00 P.M.
Coffee County Fair Grounds

Contestants must arrive by 6:00 P.M.

Interviews begin at 6:30 P.M.

Announcements will be made 1 hour prior to contest in case of rain

Practice is September 9

9:00 A.M. at the Fair Grounds

Purpose: A beauty contest is a highly satisfactory feature attraction for most fairs. The publicity tie-in with the state-wide contest gives the participating fairs a special opportunity to develop interest in the local contest.

Sponsored by: Coffee County Fair Association

Committee: Christy Clouse, Chairman 931-723-7855, Angie Banks, Robert Luneack, Bonni Scott & Sherry Johnson

Awards: \$125; \$75; \$50; \$50; \$50



**2016 Fairest
of the Fair**

**Courtney
Samantha Miller**
*Tennessee Fairest of Fairs
1st Runner Up*

Rules:

1. Each contestant must have reached her 16th birthday but not her 21st birthday by September 1, 2017.
2. A contestant cannot qualify if s has been married, given birth to a child, or been found guilty of a felony.
3. **Dresses should be formal. Split no more than 4 inches above the knee or side. Contestants will not be allowed to wear or carry flowers during the judging of the contest. The winner, who will represent Coffee County Fair in the state contest in January 2018, must have a floor length formal gown.**
4. Contestants will be judged on beauty, poise, personality, and interview.
5. Contestants must attach a copy of their birth certificate or a copy of their driver's license to their entry form.
6. Each contestant must reside within the boundaries of Coffee County or the corporate city limits of Tullahoma for a minimum of one year prior to the contest.
7. A non-refundable fee of \$25 must accompany the entry form.
8. The winner must represent "The Fair" at the different events during the week of the fair and throughout the year (must attend practice and crown the winner at the 2018 Fair). If the contestant cannot attend the State Fairest of the Fair Contest, she must relinquish her crown and the runner-up will become the new Fairest of the Fair. The Fair Association will furnish room and board expenses at the State Fairest of the Fair Contest.
9. During the Fairest of the Fair Contest, the contestant will not be allowed to have visitors backstage. *Any contestant with visitors backstage will be disqualified.*
10. Contestants must be and always have been of the female gender.
11. **There will be a late fee after September 1 of \$75. No late entries will be taken after September 7.**

Entry Form For Fairest of the Fair - Dept. 150 (Please Print)

Entry Deadline: September 1, 2017

Name of Contestant: _____

Birth Date: _____ (Attach copy of birth certificate or driver's license)

Address: _____

Phone Number: _____

Parents: _____

School: _____

Sponsor: _____

(Sponsor may be business or individual and will be announced as part of the contestant's bio)

List up to 5 hobbies, activities or special interests you enjoy:

Our MC will read this information during the contest - may use a separate sheet if necessary.

1. _____

2. _____

3. _____

4. _____

5. _____

I certify that I have never been married, given birth to a child, or been convicted of a felony.

Contestant signature: _____

I certify to the above information and that this person is a resident of Coffee County.

Parent Signature: _____

Coffee County Fair will not be held liable for any damages that may occur to a contestant's wearing apparel or accessories during the beauty pageant or contest activity.

Mail all entry forms to:

Coffee County Fair - Fairest of the Fair

P.O. Box 269

Manchester, TN 37349

Entries Must be Postmarked by September 1, 2017

Coffee County's

Miss Teen

Contest (ages 13-15 years)

Saturday, September 16 • 5:30 P.M. Coffee County Fair Grounds

Contestants must arrive by 3:30 P.M.

Interviews begin at 4:00 P.M.

Announcements will be made 1 hour prior to contest in case of rain

Practice is September 9

10:00 A.M. at the Fair Grounds

Purpose: Feature attraction - Local contest only.

Sponsored by: Coffee County Fair Association

Committee: Christy Clouse, Chairman 931-723-7855, Angie Banks, Robert Luneack, Bonni Scott & Sherry Johnson

Awards: \$75; \$50; \$25; \$25; \$25



2016 Miss Teen
Coffee County

Mackenzie Faith Sells

Rules:

1. Each contestant must have reached her 13th birthday but not her 16th birthday by September 1, 2017.
2. A contestant cannot qualify if s has been married, given birth to a child, or been found guilty of a felony.
3. **Dresses should be formal. Split no more than 4 inches above the knee or side. Contestants will not be allowed to wear or carry flowers during the judging of the contest.**
4. Contestants will be judged on beauty, poise, personality, and interview.
5. Contestants must attach a copy of their birth certificate to their entry form.
6. Each contestant must reside within the boundaries of Coffee County or the corporate city limits of Tullahoma for a minimum of one year prior to the contest.
7. A non-refundable fee of \$20 must accompany the entry form.
8. The winner must represent "The Fair" at the different events during the week of the fair and throughout the year (must attend practice and crown the winner at the 2018 Fair).
9. During the Miss Teen Contest, the contestant will not be allowed to have visitors backstage. *Any contestant with visitors backstage will be disqualified.*
11. There will be a late fee after September 1 of \$75. No late entries will be taken after September 7.

Entry Form For Miss Teen - Dept. 151 (Please Print)

Entry Deadline: September 1, 2017

Name of Contestant: _____

Birth Date: _____ (Attach copy of birth certificate)

Address: _____

Phone Number: _____

Parents: _____

School: _____

List up to 5 hobbies, activities or special interests you enjoy:

Our MC will read this information during the contest - may use a separate sheet if necessary.

1. _____

2. _____

3. _____

4. _____

5. _____

I certify that I have never been married, given birth to a child, or been convicted of a felony.

Contestant signature: _____

I certify to the above information and that this person is a resident of Coffee County.

Parent Signature: _____

Coffee County Fair will not be held liable for any damages that may occur to a contestant's wearing apparel or accessories during the beauty pageant or contest activity.

Mail all entry forms to:

Coffee County Fair - Miss Teen Coffee County Contest

P.O. Box 269

Manchester, TN 37349

Entries Must be Postmarked by September 1, 2017

Coffee County's

Junior Miss

Contest (ages 9-12 years)

Tuesday, September 19 • 7:30 P.M.

Coffee County Fair Grounds

Contestants must arrive by 7:00 P.M.

Contest follows Junior Miss Ages 6-8

Announcements will be made 1 hour prior to contest in case of rain

Practice is September 12

7:00 P.M. at the Fair Grounds

Purpose: Feature attraction - Local contest only.

Sponsored by: Coffee County Fair Association

Committee: Christy Clouse, Chairman 931-723-7855, Angie Banks & Robert Luneack, Bonni Scott & Sherry Johnson

Awards: \$50; \$25; \$15; \$15; \$15



**2016 Junior Miss
Coffee County**

Lyndsey Paschall

Rules:

1. Each contestant must have reached her 9th birthday but not her 13th birthday by September 1, 2017.
2. Dress should be age appropriate. Dress should be no shorter than knee length and may not be strapless.*
3. Contestants will be judged on beauty, poise, personality, and rule #2 at discretion of the judges.
4. Contestants must attach a copy of their birth certificate to their entry form.
5. Each contestant must reside within the boundaries of Coffee County or the corporate city limits of Tullahoma for a minimum of one year prior to the contest.
6. A non-refundable fee of \$20 must accompany the entry form.
7. The contestant will be allowed to have one person with her backstage. *If more than one person is found backstage, the contestant will be disqualified.*
8. There will be a late fee after September 1 of \$75. No late entries will be taken after September 7.

*Note: Contestants who do not abide by the dress code (Rule#2) will not be considered for the top 10 at the judge's discretion.

Entry Form For Junior Miss (9-12 Years) - Dept. 159 (Please Print)
Entry Deadline: September 1, 2017

Name of Contestant: _____

Birth Date: _____ (Attach copy of birth certificate)

Address: _____

Phone Number: _____

Parents: _____

School: _____

List up to 3 hobbies, activities or special interests you enjoy:
Our MC will read this information during the contest - may use a separate sheet if necessary.

1. _____

2. _____

3. _____

I certify to the above information and that this person is a resident of Coffee County.

Parent Signature: _____

Coffee County Fair will not be held liable for any damages that may occur to a contestant's wearing apparel or accessories during the beauty pageant or contest activity.

Mail all entry forms to:

Coffee County Fair - Junior Miss Coffee County Contest

P.O. Box 269

Manchester, TN 37349

Entries Must be Postmarked by September 1, 2017

Coffee County's

Junior Miss

Contest (ages 6-8 years)

Tuesday, September 19 • 6:00 P.M.
Coffee County Fair Grounds

Contestants must arrive by 5:30 P.M.

Contest begins at 6:00 P.M.

Announcements will be made 1 hour prior to contest in case of rain

Practice is September 12

6:00 P.M. at the Fair Grounds

Purpose: Feature attraction - Local contest only.

Sponsored by: Coffee County Fair Association

Committee: Christy Clouse, Chairman 931-723-7855, Angie Banks, Robert Luneack, Bonni Scott & Sherry Johnson

Awards: \$50; \$25; \$15; \$15; \$15



**2016 Junior Miss
Coffee County**

**Zoie Alexis Lynne
Roberts**

Rules:

1. Each contestant must have reached her 6th birthday but not her 9th birthday by September 1, 2017.
2. Dress should be age appropriate. Dress should be no shorter than knee length and may not be strapless. No makeup is allowed, including body glitter.*
3. Contestants will be judged on beauty, poise, personality, and rule #2 at discretion of the judges.
4. Contestants must attach a copy of their birth certificate to their entry form.
5. Each contestant must reside within the boundaries of Coffee County or the corporate city limits of Tullahoma for a minimum of one year prior to the contest.
6. A non-refundable fee of \$20 must accompany the entry form.
7. The contestant will be allowed to have one person with her backstage. *If more than one person is found backstage, the contestant will be disqualified.*
8. There will be a late fee after September 1 of \$75. No late entries will be taken after September 7.

*Note: Contestants who do not abide by the dress code (Rule#2) will not be considered for the top 10 at the judge's discretion.

Entry Form For Junior Miss (6-8 Years) - Dept. 158 (Please Print)

Entry Deadline: September 1, 2017

Name of Contestant: _____

Birth Date: _____ (Attach copy of birth certificate)

Address: _____

Phone Number: _____

Parents: _____

School: _____

List up to 3 hobbies, activities or special interests you enjoy:
Our MC will read this information during the contest - may use a separate sheet if necessary.

1. _____

2. _____

3. _____

I certify to the above information and that this person is a resident of Coffee County.

Parent Signature: _____

Coffee County Fair will not be held liable for any damages that may occur to a contestant's wearing apparel or accessories during the beauty pageant or contest activity.

Mail all entry forms to:

Coffee County Fair - Junior Miss Coffee County Contest

P.O. Box 269

Manchester, TN 37349

Entries Must be Postmarked by September 1, 2017

Coffee County's

Little Miss

Contest (ages 4-5 years)

Monday, September 18 • 6:00 P.M.
Coffee County Fair Grounds

Contestants must arrive by 5:30 P.M.

Contest begins at 6:00 P.M.

Announcements will be made 1 hour prior to contest in case of rain

Practice is September 11

6:00 P.M. at the Fair Grounds

Purpose: Feature attraction - Local contest only.

Sponsored by: Coffee County Fair Association

Committee: Christy Clouse, Chairman 931-723-7855, Angie Banks, Robert Luneack, Bonni Scott & Sherry Johnson

Awards: \$50; \$25; \$15; \$15; \$15



**2016 Little Miss
Coffee County**

McKenzie Lee Shelton

Rules:

1. Each contestant must have reached her 4th birthday but not her 6th birthday by September 1, 2017.
2. Dress should be age appropriate. Dress should be no shorter than knee length and may not be strapless. No makeup is allowed, including body glitter.*
3. Contestants will be judged on beauty, poise, personality, and rule #2 at discretion of the judges.
4. Contestants must attach a copy of their birth certificate to their entry form.
5. Each contestant must reside within the boundaries of Coffee County or the corporate city limits of Tullahoma for a minimum of one year prior to the contest.
6. A non-refundable fee of \$20 must accompany the entry form.
7. The contestant will be allowed to have one person with her backstage. *If more than one person is found backstage, the contestant will be disqualified.*
8. There will be a late fee after September 1 of \$75. No late entries will be taken after September 7.

*Note: Contestants who do not abide by the dress code (Rule#2) will not be considered for the top 10 at the judge's discretion.

Entry Form For Little Miss (4-5 Years) - Dept. 157 (Please Print)

Entry Deadline: September 1, 2017

Name of Contestant: _____

Birth Date: _____ (Attach copy of birth certificate)

Address: _____

Phone Number: _____

Parents: _____

School: _____

List up to 3 hobbies, activities or special interests you enjoy:

Our MC will read this information during the contest - may use a separate sheet if necessary.

1. _____

2. _____

3. _____

I certify to the above information and that this person is a resident of Coffee County.

Parent Signature: _____

Coffee County Fair will not be held liable for any damages that may occur to a contestant's wearing apparel or accessories during the beauty pageant or contest activity.

Mail all entry forms to:

Coffee County Fair - Little Miss Coffee County Contest

P.O. Box 269

Manchester, TN 37349

Entries Must be Postmarked by September 1, 2017

Toddler Show

(ages 2-3 years)

Sunday, September 17 • 5:00 P.M.
Coffee County Fair Grounds

Boy Contestants must arrive by 4:30 P.M. • Girl Contestants must arrive by 5:00 P.M.

Do Not Come Backstage Until Announced

Announcements will be made 1 hour prior to contest in case of rain

Pageant Committee: Catherine Salter 931-728-3654; Lori Amos, Christy Clouse, Angie Banks, Robert Luneack, Bonni Scott & Sherry Johnson

Awards: \$50; \$25; \$15

Rules:

1. Each contestant must be 2 years old but not 4 years old by September 1, 2017.
2. Dress may be casual or Sunday best. No makeup is allowed.
3. Contestants must live in Coffee County or the Corporate City Limits of Tullahoma.
4. A non-refundable fee of \$10 must accompany the entry form.
5. Will be judged on #2 also.
6. The contestant will be allowed to have one person with them backstage. *If more than one person is found backstage, the contestant will be disqualified.*
7. There will be a late fee after September 1 of \$75. No late entries will be taken after September 7.

Entry Form For Toddler Show - Dept. 156 (Please Print)

Entry Deadline: September 1, 2017

Classes: (Circle One) 1. Best Boy 2. Best Girl 3. Best Twins

Toddler's Name: _____

Birth Date: _____

Parents: _____

Address: _____

Phone Number: _____

Mail all entry forms to:

Toddler Show Coffee County Contest

Coffee County Fair

P.O. Box 269

Manchester, TN 37349

Entries Must be Postmarked by September 1, 2017

2016 Prize Winning Toddlers



Best Girl

Cambree Hammock



Best Boy

Samuel Jones



Best Twins

*Maggie and William
Irons*

Meeting All Your Farming Needs.



Fertilizer • Chemicals • Seeds • Lime
Feed • Crop Insurance

Summitville
GRAIN & FEED CO.

219 Clark Rd., Summitville, Tennessee

(931) 728-0303

summitvillegrain.com

Baby Shows

(ages 18-24 Months)

Sunday, September 17 • 4:00 P.M.

Contestants must arrive by 3:30 P.M.

Do Not Come Backstage Until Announced

Announcements will be made 1 hour prior to contest in case of rain

Pageant Committee: Catherine Salter 931-728-3654;
Lori Amos, Christy Clouse, Angie Banks, Robert Luneack,
Bonni Scott & Sherry Johnson

Awards: \$50; \$25; \$15

Rules:

1. Each contestant must be 18 months old but not 24 months old by September 1, 2017.
2. Dress may be casual or Sunday best. No makeup is allowed.
3. Contestants must live in Coffee County or the Corporate City Limits of Tullahoma.
4. A non-refundable fee of \$10 must accompany the entry form.
5. Will be judged on #2 also.
6. The contestant will be allowed to have one person with them backstage. *If more than one person is found backstage, the contestant will be disqualified.*
7. There will be a late fee after September 1 of \$75. No late entries will be taken after September 7.

Entry Form For Babies 18-24 months - Dept. 155
(Please Print) Entry Deadline: September 1, 2017

Classes: (Circle One) 1. Best Boy 2. Best Girl 3. Best Twins

Baby's Name: _____

Birth Date: _____

Parents: _____

Address: _____

Phone Number: _____

Mail all entry forms to:

Coffee County Fair-Baby Show

P.O. Box 269

Manchester, TN 37349

Entries Must be Postmarked by September 1, 2017



Best Boy

Brennon Miller



Best Girl

Alivia Williams

(ages 12-18 Months)

Sunday, September 17 • 3:00 P.M.

Contestants must arrive by 2:30 P.M.

Do Not Come Backstage Until Announced

Announcements will be made 1 hour prior to contest in case of rain

Pageant Committee: Catherine Salter 931-728-3654;
Lori Amos, Christy Clouse, Angie Banks, Robert Luneack,
Bonni Scott & Sherry Johnson

Awards: \$50; \$25; \$15

Rules:

1. Each contestant must be 12 months old but not 18 months old by September 1, 2017.
2. Dress may be casual or Sunday best. No makeup is allowed.
3. Contestants must live in Coffee County or the Corporate City Limits of Tullahoma.
4. A non-refundable fee of \$10 must accompany the entry form.
5. Will be judged on #2 also.
6. The contestant will be allowed to have one person with them backstage. *If more than one person is found backstage, the contestant will be disqualified.*
7. There will be a late fee after September 1 of \$75. No late entries will be taken after September 7.

Entry Form For Babies 12-18 months - Dept. 154
(Please Print) Entry Deadline: September 1, 2017

Classes: (Circle One) 1. Best Boy 2. Best Girl 3. Best Twins

Baby's Name: _____

Birth Date: _____

Parents: _____

Address: _____

Phone Number: _____

Mail all entry forms to:

Coffee County Fair-Baby Show

P.O. Box 269

Manchester, TN 37349

Entries Must be Postmarked by September 1, 2017



Best Boy

Waylon Harrell



Best Girl

Audree Young

Baby Shows

(ages 6-12 Months)

Sunday, September 17 • 2:00 P.M.

Contestants must arrive by 1:30 P.M.

Do Not Come Backstage Until Announced

Announcements will be made 1 hour prior to contest in case of rain

Pageant Committee: Catherine Salter 931-728-3654;
Lori Amos, Christy Clouse, Angie Banks, Robert Luneack,
Bonni Scott & Sherry Johnson

Awards: \$50; \$25; \$15

Rules:

1. Each contestant must be over 6 months old but under 12 months old by September 1, 2017.
2. Dress may be casual or Sunday best. No makeup is allowed.
3. Contestants must live in Coffee County or the Corporate City Limits of Tullahoma.
4. A non-refundable fee of \$10 must accompany the entry form.
5. Will be judged on #2 also.
6. The contestant will be allowed to have one person with them backstage. *If more than one person is found backstage, the contestant will be disqualified.*
7. There will be a late fee after September 1 of \$75. No late entries will be taken after September 7.

Entry Form For Babies 6-12 months - Dept. 153
(Please Print) Entry Deadline: September 1, 2017

Classes: (Circle One) 1. Best Boy 2. Best Girl 3. Best Twins

Baby's Name: _____

Birth Date: _____

Parents: _____

Address: _____

Phone Number: _____

Mail all entry forms to:

Coffee County Fair-Baby Show

P.O. Box 269

Manchester, TN 37349

Entries Must be Postmarked by September 1, 2017



Best Boy

Kasen Huskey

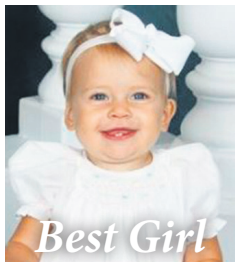

Best Girl

Kinsley Hillis



Best Boy

Travis Patterson

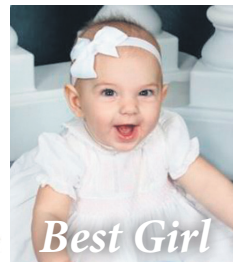

Best Girl

Anne North

(ages 0-6 Months)

Sunday, September 17 • 1:00 P.M.

Contestants must arrive by 12:30 P.M.

Do Not Come Backstage Until Announced

Announcements will be made 1 hour prior to contest in case of rain

Pageant Committee: Catherine Salter 931-728-3654;
Lori Amos, Christy Clouse, Angie Banks, Robert Luneack,
Bonni Scott & Sherry Johnson

Awards: \$50; \$25; \$15

Rules:

1. Each contestant must be under 6 months old by September 1, 2017.
2. Dress may be casual or Sunday best. No makeup is allowed.
3. Contestants must live in Coffee County or the Corporate City Limits of Tullahoma.
4. A non-refundable fee of \$10 must accompany the entry form.
5. Will be judged on #2 also.
6. The contestant will be allowed to have one person with them backstage. *If more than one person is found backstage, the contestant will be disqualified.*
7. There will be a late fee after September 1 of \$75. No late entries will be taken after September 7.

Entry Form For Babies 0-6 months - Dept. 152
(Please Print) Entry Deadline: September 1, 2017

Classes: (Circle One) 1. Best Boy 2. Best Girl 3. Best Twins

Baby's Name: _____

Birth Date: _____

Parents: _____

Address: _____

Phone Number: _____

Mail all entry forms to:

Coffee County Fair-Baby Show

P.O. Box 269

Manchester, TN 37349

Entries Must be Postmarked by September 1, 2017

GRANDSTAND FREE ENTERTAINMENT

WEDNESDAY, SEPTEMBER 20 • 7:00 P.M.



Refuge

The band Refuge is a group of students representing Trevecca Nazarene University, located in Nashville, Tennessee. We share the good news of Christ through music. Get to know us by connecting on social media, see where we're playing next, and, of course, check out our music.

Web: www.trevecca.edu/admissions/refuge • Facebook: www.facebook.com/refuge.trevecca?fref=ts

LAP

LOVELADY AUTO PARTS

**Coffee County's ONLY
Locally Owned Parts Store!**

1650 Murfreesboro Hwy.
Manchester, TN

931-728-4683

loveladyauto@hotmail.com

 "Like" Us On Facebook! 

*Your One-Stop Shop for all
your screen printing, signs,
and embroidery needs!*

**Check out our Raider Rack for Raider apparel!
Most other local schools also available!**

- Custom Art Design • Custom Items
- Screen Printing • Embroidery
- Signs • Trophies • Vinyl Lettering
- Team Uniforms • Corporate Apparel



111 Murfreesboro Hwy.
Manchester, TN 37355
931-728-1978



Check out our Prices - You'll Be Glad you did!

WEDNESDAY, SEPTEMBER 20 • 8:00 P.M.



By Faith

By Faith is a southern gospel group quartet from right here in Manchester consisting of brothers Johnny and Ronnie Brown, Johnny's daughter, Heather and Ronnie's daughter Hannah. The guys started the group in 1994 when they answered the call by going to the alter at homecoming at Faith Free Will Baptist Church and dedicating their lives to sing for the Lord. Heather joined the group in September 2002, and Hannah joined in August 2016 making the present quartet. By Faith is mainly a regional group but have sung as far as Memphis, TN, Virginia Beach, VA, Mishawka, IN and even on a cruise in the Bahamas. The group sings at concerts, special events and have been in concert with such groups as The Crabbs, The Hoppers, The Dove Brothers, Karen Peck and New River and the late J.D. Sumner. Though they do concerts and special events, their heart is singing and ministering in the church and sharing the gospel of Jesus Christ. The present group has recorded eight projects with their latest being called. "On The Other Side".

METROPOLITAN ESCROW, INC.



Real Estate Closing Professionals

1415 N. Jackson St.
Tullahoma, TN 37388
800.364.1933

www.metropolitanescrow.com

2280C Thornton Taylor Parkway
Fayetteville, TN 37334
800.590.5694

GRANDSTAND

FREE ENTERTAINMENT

THURSDAY, SEPTEMBER 21 • 7:00 P.M.

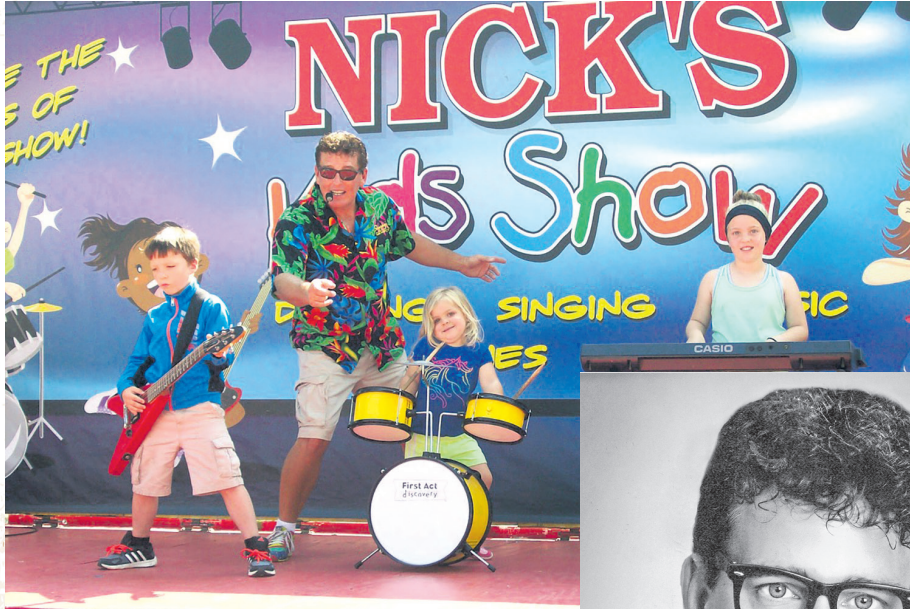

PPG The Voice of Color®



Everything you need to get inspired, get started & get great results.

BRIGGS PAINT

www.briggspaint.com
830 McArthur St., Manchester, TN

728-1811



"We Earn Our Stripes Every Day!"



AMERICAN SUPERSTARS

Nick Dattilo performs a tribute to some of the greatest artists of our time from Frank Sinatra, Buddy Holly, Elvis to The Beach Boys.

Nick has been performing for audiences for over 20 years throughout the midwest and southern states. Nick has opened for such stars as Chubby Checker, Jan and Dean, Danny and the Juniors, The Four Seasons and many more.

Nick Dattilo not only performs the music, but invites the audience members to be part of the show on stage and off, by participating with trivia questions. Nick Dattilo will surely make your event a pleasurable and exciting evening.



David Sandlin
Jim Patterson
Dan Whitaker



Service is not just a word around here.... **WE LIVE BY IT!**

When you call, you talk directly to a technician!

FACTORY AUTHORIZED DEALER FOR:

Ambac
Bosch
Cummins Mid-Range
Delphi (CAV)
Zexel
Denso
Stanadyne
Garrett (AiResearch)
Onan Generators

FleetGuard Filters
Lombardini
Kohler Diesel Engines
Yanmar Diesel Engines
• Genuine Cummins
Exhaust Brakes
• Powerchips For
24 Valve Dodge
Cummins

• Powerchips For
Ford Power Stroke
• Fly Wheel Upgrade
Kits For Ford
Power Stroke
• Kohler Portable
Generators

Ford Power Stroke Injectors, Turbo Chargers, High Pressure Oil Pumps,
Sensors, Water Pumps & Fuel Pumps

**We Ship
UPS Daily**



Your Local **asv** Dealer



MORE
POWER. SPEED. PRODUCTIVITY

asv
YOUR TOUGHEST JOBS DON'T STAND A CHANCE

**We are a Factory Authorized
Yanmar Diesel Engine for Parts
& Services**

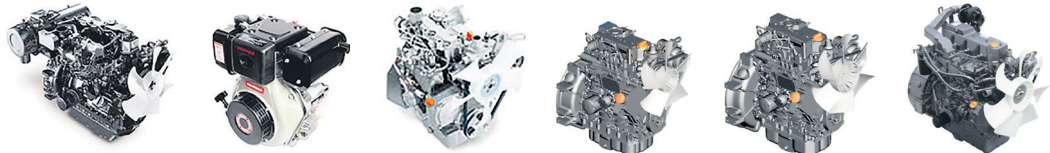

DPFs CLEANED HERE.



The DPF on all 2007 and later engines must be cleaned at proper intervals depending on duty cycle for Highway, Ag and Construction Equipment.

We have the latest SPX Cleaning Equipment for service to your DPF!

- Large inventory of rebuilt pumps, injectors and turbo chargers
- Glow plugs, relays, controllers and vacuum pumps

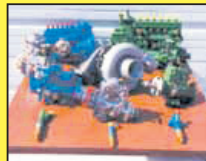

KOHLER Portable Generators



Carrying 2000 Watt to 7500 Watt in stock

**Dixie
Diesel**

REPAIR & PERFORMANCE SPECIALISTS

Ford Power Stroke • Dodge Cummins • GM Duramax • Yanmar Diesel

(800) 523-4621 • (931) 381-1647

200 E. 16th Street • Columbia, TN 38401



OUTLAW & MINI ROD TRACTOR PULL

FRIDAY, SEPTEMBER 22 • 7:00 P.M.



OUTLAW CLASSES

- 1250 lb. - 750-ee Small Tire
- 1300 lb. - 1150-ee Small Tire
- 1350 lb. - Any Light or Heavy Outlaw
- 1400 lb. - Tire Size Doesn't Matter

MINI RODS -

- Carbureted Engines Classes
- 1850 lb. - Small Tire
- 1950 lb. - Small & Big Tire
- 2050 lb. - Big Tires

ENTRY FEE: \$35 - 100% Pay Back



CONTACT:

Edgar Fletcher	931-273-8883
Doug Fletcher	931-297-6635
Nick Hays	931-619-1691





Kokomo Grain Co.



406 1st Avenue, Decherd, TN
Ray Keith 931-967-5708
800-666-7229

185 Interstate Dr., Manchester, TN
Ky Brazelton 931-728-3065

kokomograin.com

MULE RACE

SATURDAY, SEPTEMBER 23 • 7:00 P.M.
AT THE GRANDSTANDS

EVENT CATEGORIES

1. Youth One Barrel
2. Potato Race
3. Egg & Spoon
4. Gaited Mule
5. Dolly Parton Race
6. Musical Chairs
7. Baby Bottle Race
8. Youth Bat-N-Bucket
9. Adult Bat-N-Bucket
10. Scoop Race
11. Youth Panty Hose Race
12. Adult Panty Hose Race
13. Catalog Race
14. Sack Race
15. Youth Rescue Race
16. Adult Rescue Race
17. Back to Back
18. Wagon Race (\$100 added)
19. Youth Mule Race
20. Adult Mule Race

**Entry Fee \$5 • 100% Payback
Plus \$25 Added
1st Place Halter & Bag of Feed
1st, 2nd & 3rd Ribbons,
Youth Classes 13 Years and under**

NEGATIVE COGGINS TEST REQUIRED!

For information contact:
**Corey King 931-854-6835
or W.J. Skaggs 931-261-3445**

Thanks to our sponsors!
**Manchester Farm Center
VIAM**





MARK LEMONS
CONSTRUCTION

General Contractor

LICENSED & BONDED

RESIDENTIAL AND SMALL COMMERCIAL

Custom Homes • Additions • Steel Buildings • Garages • Decks

MANCHESTER, TENNESSEE

931-723-0764

NICK'S KIDS SHOW



**MONDAY, SEPTEMBER 18, TUESDAY, SEPTEMBER 19
& WEDNESDAY, SEPTEMBER 20**
5:00, 7:00 & 8:30 P.M.

THURSDAY, SEPTEMBER 21
5:00 P.M. ONLY!

**FRIDAY, SEPTEMBER 22
SATURDAY, SEPTEMBER 23**
3:00, 5:00 & 7:00 P.M.



**MUSICAL FUN
& ENTERTAINMENT
FOR KIDS
& ADULTS!**

**KIDS GET INTO
THE SPOTLIGHT
AS THEY BECOME
PART OF THE SHOW!**

MORTON YOUTH VILLAGE

MONDAY - SATURDAY, SEPTEMBER 18-23

5:00 - 7:00 P.M.

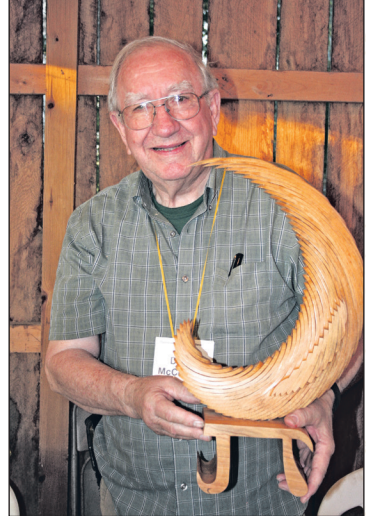

This year will see a lot of activity at the Morton Youth Village. The “Wood Turning Bee” and woodworking demonstrations will be put on by Tennessee Valley Woodworkers Club.

The woodworking demonstrations will include figure carving, woodturning, scroll saw work, violin carving, and box making. All will be taking place in and around the woodworker's building.

A blacksmith will demonstrate the tools of the trade.

Of course, our old fashioned building and “Good Old Days” atmosphere will be there to enjoy again.

Come on in, talk with the presenters, enjoy the music and join the fun!



PETTING ZOO

MONDAY - SATURDAY

SEPTEMBER 18-23

8:00 A.M. - CLOSE

Located in the Poultry Barn

Critter Sitters:

Fred & Lisa Tuck

Come by & visit us!

SENIOR CITIZEN'S PROGRAM

WEDNESDAY, SEPTEMBER 20

9:00 A.M. - 3:00 P.M.

At the Grandstand (Free gate entry for Seniors)

Presented by the Manchester Parks & Recreation



COME ENJOY:

- Music Entertainment
- Aerobics Presentation
- Door Prizes
- Games
- Cake Walks
- Dancers/Cloggers
- Veteran Recognition
- Treats

PEDAL PULL

SATURDAY, SEPTEMBER 23 • 3:30 P.M. IN THE CENTER RING

Registration & Weigh-in begins at 3:30 P.M.

Open to all youth of Coffee County weighing 30 lbs. and not more than 90 lbs.

At the Grandstand



Tractor and Sled will be furnished by:
Viola Valley Homecoming Association

All participants will receive a ribbon
The first place in each class will receive a
toy tractor donated by:

- Tri-Green Equipment
- Brothers Implement Co., Inc.

Classes:

1. Contestants weighing 30 lbs. and over but under 45 lbs.
2. Contestants weighing 45 lbs. and over but under 60 lbs.
3. Contestants weighing 60 lbs. and over but under 75 lbs.
4. Contestants weighing 75 lbs. and over but under 90 lbs.

Superintendent:

Angie Banks

931-596-4099

YOUTH FIELD DAY

FRIDAY, SEPTEMBER 22 • 11:00 A.M.

***Coffee County Sheriff's Department D.A.R.E. Program Competition
within each listed age group!***

Boys Ages - 7&8 • 9&10 • 11&12 ~ Girls Ages - 7&8 • 9&10 • 11&12

***Cash prizes compliments of:
Coffee County Fair Association, John Roberts Auto Group,
Al White & Peoples Bank***

Three Legged Sack Race Awards \$6; \$4; \$2

Consists of a two-member team. Each member places either of his or her legs into the sack. Both members hold the sack up and then hop, skip, jump or more than likely fall from start to finish.

Sack Race Awards \$3; \$2; \$1

This is similar to the three-legged race, but this is an individual competition in which the contestant places both of his or her legs into the sack and then hops, skips, jumps or falls from start to finish.

Basketball Throw Awards \$3; \$2; \$1

This is an individual competition that uses a regulation size ball and a standard goal. The object of the course is to throw the ball through the basket. The contestant who accomplished this from the greatest distance wins his or her age group.

Dash Awards \$3; \$2; \$1

The distance of this event will be determined by the weather conditions and the field size. The object is simply to run from start to finish as fast and safely as possible.

Football Throw Awards \$3; \$2; \$1

This is an individual competition that uses a regulation size football and a tire. The object of the course is to throw the ball through the tire. The contestant who accomplished this from the greatest distance wins his or her age group.

Relay Race \$6; \$4; \$2

This will consist of a two-member team. One team member runs the length of the course and hands a baton off to his or her partner who then runs back the length of the course to cross the finish line in hopes of being the first one to do so.

Tug of War Awards 50¢ Per Participant

All contestants in each listed group will be evenly divided into two teams based on size. The teams will then pull as hard as they can in an attempt to pull the other team past a designated line to win.

Water Balloon Throw

Last event to cool off! No rules!

The Sheriff's Department is proud to take part in the Coffee County Fair activities. We look forward to building a stronger relationship with the community we serve.

A-MAZE-ING FARM ADVENTURE

EVERY EVENING 5:30 - 9:00 P.M. • SATURDAY 3:00 - 9:00 P.M.
ACROSS FROM THE GRANDSTANDS IN THE LIVESTOCK BARN

For ages 3-10 years



Thanks to our sponsor!
Coffee County Farm Bureau

FAIR PROMOTION CONTEST

Superintendent: Wanda Luneack

Adult Division: Cash awards of \$25; \$15; and \$10 are being offered to Community Clubs, Extension Homemaker Clubs or any Service Club.

Junior Division: Cash awards of \$25; \$15; and \$10 are being offered to Junior Organizations such as 4-H and Scouts.

The contest is based on one point per entry in any department. The total points per club divided by the membership of the club will determine the winners. Club members, their families, and friends enter the fair promotions entry form when they enter their exhibits in the fair. Forms and ballot box are located in the Starnes Exhibit Building.

STATE AID FOR FAIRS

From the funds appropriated by the General Assembly of the State of TN for the purpose of aiding agricultural fairs in the payment of agricultural premiums, the Coffee County Fair Association has been allotted its proportionate share by the TN Department of Agriculture.

“For the purpose of further encouraging fairs to excel in their usefulness to their respective areas,” a Merit award provision was also made in the appropriation.

It is hoped that the Coffee County Fair can have an exhibition sufficiently credible to warrant its receiving one of the special Merit Awards in addition to its allotment of State Aid.

CONTACT US at ResourceMFG Today

*Positions available in Manchester,
Tullahoma, Winchester and Shelbyville!*

Apply Today!
www.resourcemfg.com



ResourceMFG®

Tullahoma 931.455.6004 1802 N Jackson St.
Lewisburg 931.270.7020 204 N 2nd Ave. #110
Manchester 931.841.8131 1877 Volunteer Parkway

JUNIOR EDUCATION BOOTH

Superintendent: Wanda Luneack 931-580-0253

Open to educational youth organizations
(4-H, FFA, FHA, Scouts, FBLA, etc.)

Starnes Exhibit Building will be open for entries from 1:00 P.M. to 5:00 P.M.
Sunday, September 17th.

Judging will be done Monday.

Total Premium: \$100
129 AJR 1. Junior Education Booth

Exhibitors must provide display box, which should be approximately 57" wide, 45" deep, 34" high and taper to 19" in the front. Display box should be of rigid material (not cardboard), with a plexi-glass cover or shield. Booths will be placed in blue, red and white groups according to this scoreboard:

MANCHESTER'S FINEST BURGER

*Hamburgers Made The
Old Fashioned Way*

**Our 100% ground
beef hamburgers
are hand-patted
out every day.**



Come by for:
Hometown Atmosphere
Historical Memorabilia
and the Best Burgers in Town!

*Curb-Service
Take-Out
Call Ahead*

Serving Manchester for 52 Years

JIFFY BURGER

1001 Hillsboro Hwy • Manchester

Mon-Sat 7:30 A.M. - 9:00 P.M. • Closed Sundays

728-4452



- Educational Value 50%
- Quality of Products & Workmanship 20%
- Attract Attention 10%
- Hold Interest 10%
- Practical Application 10%

Blue Group: Each \$50

Red Group: Each \$25

White Group: \$15

Best of Show Award: Rosette

2017 SWEEPSTAKES AWARDS

Junior and Adult Division

The person having the most entries in the Domestic Arts Departments will receive \$50 in prize money.

In addition, the person winning the most blue ribbons in the Domestic Arts Departments will be awarded \$25.

Rules for the contest:

1. To enter you must complete this form.
2. Departments eligible for content are: Adult Needlework & Handicraft, Junior Needlework & Handicraft, Adult Quilting & Afghans, Clothing, Christmas Corner, Kitchen Arts, Junior Kitchen Arts, Ball Canning, Junior Ball Canning, 4-H Science Fair.
3. Forms must be turned into the Coffee County Fair Office by 3:00 P.M. on September 24, 2017.

Entry Form

Name: _____

Address: _____

Phone Number: _____

Circle One:

Adult **Junior**

Examples: Department, Item, Prize
131 EJR, 9. Okra, Blue
138 D, 1. Baby Dress, Red

1. _____
2. _____
3. _____
4. _____
5. _____
6. _____
7. _____
8. _____
9. _____
10. _____

Attach an additional paper if necessary.

2017 SCHOLARSHIP WINNER



Morgan Hickerson

My name is Morgan Hickerson and I am so grateful to be the recipient of this scholarship. I have always had a passion for agriculture and that passion has led me to choose the major of Agribusiness with a minor in Marketing. The business side of agriculture holds so many opportunities and it is where I feel most at home. I plan to attend Middle Tennessee State University in the fall of 2017 to begin my journey.

Scholarship Rules:

1. One scholarship for two years (\$500 per semester).
2. Student must major in Agriculture, Human Ecology or a related field of study.
3. Student must have a 3.0 grade average or better in high school.
4. Student will write an essay concerning how this scholarship will help them in the study of agriculture or human ecology.
5. Student will explain their need for a scholarship if this section is not on the application.
6. Consideration will be given as to other scholarships the student will be receiving.
7. Consideration will be given to Human Ecology and Agriculture activities.
8. Student will maintain a 2.0 grade average each semester in order to receive money for the next semester.
9. Check will be issued to school and student jointly.
10. A committee will make decision as to who receives the scholarship.



Local Convenience Local Smiles

Spring Street Market

801 S Spring St., Manchester, TN 37355

931.728.3421 Mon. - Sat. 7:00 A.M. - 7:30 P.M.
Sun. 10:00 A.M. - 6:00 P.M.

Quality Meat Selection!

Check Out Our Weekly Sales!

DOMESTIC ARTS DEPARTMENTS

Rules Governing the Domestic Arts Departments

Adult Needlework & Handicraft, Junior Needlework & Handicraft, Adult Quilting & Afghans, Clothing, Christmas Corner, Kitchen Arts, Junior Kitchen Arts, Ball Canning, Junior Ball Canning.

1. Open to Coffee County Residents only.
2. All articles must have been finished since October 1, 2016.
3. Only one entry in each category will be accepted. No juniors will be accepted in open or adult departments.
4. All articles come under the charge and control of the superintendent and cannot be removed until Sunday, September 24 between the hours of 1:00 P.M. to 3:00 P.M.
5. All proper care will be used to prevent damage, breakage, or misplacement of articles of articles, but the association will not become responsible for the same under any circumstances whatsoever.
6. No marks or names indicating ownership will be allowed on the exhibits before the prizes are awarded.
7. Competitive system of judging will be used in all classes.
8. All articles competing for premiums must be strictly "homemade and made by the exhibitor."
9. Where there is no competition, placing will be made by the judge.
10. Articles not removed will be taken to the Coffee County Agricultural Extension Office to be picked up. After 10 days items will be disposed of.



GEORGE
Dickel

TENNESSEE WHISKY

• CASCADE HOLLOW •

TULLAHOMA - TENNESSEE

JOIN US FOR A TOUR & TASTING
MONDAY-SATURDAY 9:30AM-3:30PM

1950 Cascade Hollow Road Tullahoma, TN 37388
931.857.4110 | georgedickel.com

Your friends at Cascade Hollow remind you to sip responsibly.
Must be 21+ to participate in tasting. GEORGE DICKEL Geo. A. Dickel & Co., Tullahoma, TN.



HONEY EXHIBIT

Superintendent: Lindsey White 931-581-3659

All entries must be made Saturday, September 16 between 9:00 A.M. and 4:00 P.M.

Honey to be exhibited in one pound glass or plastic honey jars.

All exhibits will remain until Sunday afternoon, September 24. Exhibits are to be picked up between 1:00 P.M. and 3:00 P.M.

Total Premium: \$138

Awards: \$5; \$4; \$3

Adult

Junior

104 A

105 AJR

104 A

105 AJR

104 A

105 AJR

1. Jar of Strained Light Honey
2. Jar of Strained Amber Honey
3. Jar of Strained Dark Honey

104 B

105 BJR

104 B

105 BJR

104 B

105 BJR

1. Jar of Chunk Light Honey
2. Jar of Chunk Amber Honey
3. Jar of Chunk Dark Honey

104 C

105 CJR

1. Display Case of any frame of Honey

104 D

105 DJR

1. Light Wax

104 D

105 DJR

1. Dark Wax



Promoting Purebred Dogs
Providing Community Service

Training Classes:

- Obedience
- Conformation
- AKC Canine Good Citizen

For more information visit our Facebook page



931-455-6011

119 Charlotte Circle, Tullahoma, TN 37388

Best of Show - Rosette and \$10

1. Strained
2. Chunk
3. Frame



FLOWERS

Superintendent: Marjorie Anderson 931-394-2253 • Assistant: Carol Lawrence 931-596-4122

Entries for Potted Plants must be made on Saturday, September 16 from 12:00 P.M. to 4:00 P.M.

Entries for Cut Flowers must be made on Sunday, September 17 from 1:00 P.M. to 5:00 P.M.

Exhibits are to be picked up on Sunday, September 24 from 1:00 P.M. to 3:00 P.M.

All horticulture entries must be grown by the person entering them. Limit one entry per person in each numbered section. NO Junior entries. Cut horticulture specimens must be displayed in bud vases and include some foliage from the same plant. Potted plants should be in exhibitor's care for at least three months.

Total Premium: \$572

Arrangements

Awards: \$7; \$5; \$2.50

- 102 A 1. Best Wildflower Arrangement
- 102 A 2. Best Arrangement Mixed Garden Flowers
- 102 A 3. Best Dried Arrangement
- 102 A 4. Best All Green Arrangement (A variety of foliage and/or seed pods, fruits, etc. may be used)
- 102 A 5. Best Arrangement featuring Marigolds

Annuals

Awards: \$4; \$3; \$1.50

- 102 B 1. Aster
- 102 B 2. Ageratum
- 102 B 3. Celosia
- 102 B 4. Coleus
- 102 B 5. Cosmos
- 102 B 6. Geranium
- 102 B 7. Impatiens (one spray)
- 102 B 8. Marigold, Large (collection of 3)
- 102 B 9. Marigold, Small (collection of 3)
- 102 B 10. Periwinkle
- 102 B 11. Petunia
- 102 B 12. Salvia
- 102 B 13. Snapdragon
- 102 B 14. Zinnia, Large (collection of 3)
- 102 B 15. Zinnia, Small (collection of 3)

Bulbs

Awards: \$4; \$3; \$1.50

- 102 C 1. Dahlia, Large
- 102 C 2. Dahlia, Small
- 102 C 3. Cannas
- 102 C 4. Gladiola

Perennials

Awards: \$4; \$3; \$1.50

- 102 D 1. Chrysanthemums
- 102 D 2. Phlox
- 102 D 3. Rose, Hybrid Tea Specimen, Pink
- 102 D 4. Rose, Hybrid Tea Specimen, Red
- 102 D 5. Rose, Hybrid Tea Specimen, Yellow
- 102 D 6. Rose, Hybrid Tea Specimen, White
- 102 D 7. Rose, Floribunda (one spray)
- 102 D 8. Rose, Grandiflora (one spray)
- 102 D 9. Collection of Roses (3-6 roses)
- 102 D 10. Sedum

Potted Plants

Awards: \$5; \$4; \$3

- 102 E 1. Fern
- 102 E 2. Potted Foliage, Large
- 102 E 3. Potted Foliage, Not to exceed 10"
- 102 E 4. Potted Blooming, Large

- 102 E 5. Potted Blooming, Not to exceed 10"
- 102 E 6. African Violet, Single
- 102 E 7. African Violet, Double
- 102 E 8. African Violet, Variegated
- 102 E 9. Succulent & Cacti (one in container)
- 102 E 10. Succulent & Cacti (group in container)
- 102 E 11. Succulent & Cacti (large container)
- 102 E 12. Hanging Basket, Foliage
- 102 E 13. Hanging Basket, Blooming
- 102 E 14. Hanging Basket, Variety of Plants
- 102 E 15. Dish Garden, Foliage, Not to exceed 12" in diameter
- 102 E 16. Dish Garden, Blooming, Not to exceed 12" in diameter
- 102 E 17. Orchid, Large
- 102 E 18. Orchid, Small

Herbs

Awards: \$4; \$3; \$2

- 102 F 1. Group of Herbs in Potted Container
- 102 F 2. One of A Kind in Potted Container
- 102 F 3. Any Worthy Cut Specimen

Best of Show - Rosette & \$10

Junior Flowers

Superintendent: Marjorie Anderson 931-394-2253

Assistant: Carol Lawrence 931-596-4122

Total Premium: \$58.50

Entries for cut flowers must be made on Sunday, September 16 from 1:00 to 5:00 P.M. Exhibits are to be picked up on Sunday, September 24 from 1:00 to 3:00 P.M. All horticulture entries must be grown by the person entering them. Limit one entry per person in each numbered section. Cut horticulture specimens must be displayed in bud vases and include some foliage from same plant.

Arrangements

Awards: \$7; \$5; \$2.50

- 103 AJR 1. Any Floral Arrangement

Annuals

Awards: \$4; \$3; \$1.50

- 103 BJR 1. Large Zinnia
- 103 BJR 2. Small Zinnia

Perennials

Awards: \$4; \$3; \$1.50

- 103 CJR 1. Large Rose
- 103 CJR 2. Small Rose
- 103 DJR 1. Potted Plants

Best of Show - Rosette & \$10

ADULT NEEDLEWORK & HANDICRAFT

Superintendent: Amanda Ham 931-596-3593

Open to Coffee County Residents only. One entry per category only. All entries must be the work of the exhibitor and finished since October 1, 2016. All framed items, wreaths, wall hangings, door and wall decorations **must** be equipped to hang. All entries must be made on Saturday, September 16 from 9:00 A.M. to 4:00 P.M. or Sunday, September 17 from 1:00 P.M. to 5:00 P.M. All entries are to be picked up between 1:00 P.M. and 3:00 P.M. on Sunday, September 24.

Total Premium: \$1,300 Awards \$5; \$4; \$3

Wearable Art

- 126 A 1. Embellished Garment

Hand Crochet

- 126 D 1. Baby Set
126 D 2. Doily, Small, (under 12")
126 D 3. Doily, Medium, (12"-12")
126 D 4. Doily, Large, (24" or above)
126 D 5. Crib Blanket
126 D 6. Household Item
126 D 7. Wall Hanging (must be able to hang)
126 D 8. Garment
126 D 9. Scarf
126 D 10. Bag
126 D 11. Accessories
126 D 12. Footwear
126 D 13. Shawls/Wraps

Aprons and Baskets

- 126 E 1. Aprons
126 E 2. Baskets (Crochet Rag)
126 E 3. Baskets (under 12")
126 E 4. Baskets (12"-24")
126 E 5. Baskets (24" or above)

Dolls

- 126 F 1. Handmade with Fabric (including body)
126 F 2. Purchased Body (handmade clothes)

Table Toppers

- 126 G 1. Tablecloth
126 G 2. Table Runner
126 G 3. Place Mat
126 G 4. Hot Mat
126 G 5. Table Mat

Cross Stitching (Design area not frame size)

- 126 H 1. Stamped (under 12")
126 H 2. Stamped (12" or above)
126 H 3. Counted, AIDA 9-11-14 ct. (under 12")
126 H 4. Counted, AIDA 9-11-14 ct. (12" or above)
126 H 5. Counted, AIDA 18-22 ct. (under 12")
126 H 6. Counted, AIDA 18-22 ct. (12" or above)
126 H 7. Counted, Linen (stitched over 2 threads)
126 H 8. Counted, Luguna (stitched over 2 threads)
126 H 9. Counted, Perforated Paper

Decorative Stitchery

- 126 I 1. Decorative Hand, Stitching (under 12")
126 I 2. Decorative Hand, Stitching (12" or above)
126 I 3. Decorative Machine, Stitching (under 12")
126 I 4. Decorative Machine, Stitching (12" or above)

Decorations (Not Christmas)

- 126 J 1. Dried Arrangement Native Material (no accessories)
126 J 2. Table Decorations
126 J 3. Holiday Table Decorations
126 J 4. Door/Wall Decoration (no wreaths)
126 J 5. Holiday Door/Wall Decorations (no wreaths)
126 J 6. Pin Cushions

Wreaths (Not Christmas)

- 126 K 1. Holiday
126 K 2. Natural Materials
126 K 3. Fabric
126 K 4. Other Wreath

Needlepoint

- 126 L 1. Needlepoint (under 15")
126 L 2. Needlepoint (15" or above)

Pillows/Pillowcases

- 126 M 1. Embroidering/Cross Stitch Pillow
126 M 2. Quilted Pillow
126 M 3. Sewn Pillow
126 M 4. Pillowcases Hand Embroidery
126 M 5. Pillowcases Machine Embroidery

Stuffed Toys

- 126 N 1. Stuffed Animals (intended for play)
126 N 2. Stuffed Animals (decorative use)
126 N 3. Fabric Toys (intended for play)

Painting

- 126 O 1. Painted Items (not wood)
126 O 2. Decorative Painting on Wood (under 12")
126 O 3. Decorative Painting on Wood (12"-24")
126 O 4. Decorative Painting on Wood (24" or above)

Wood Construction

- 126 P 1. Wood Article (under 12")
126 P 2. Wood Article (12"-24")
126 P 3. Wood Article (24" or above)
126 P 4. Furniture

Knitted Items

- 126 Q 1. Knitted Garments
126 Q 2. Knitted Baby Items
126 Q 3. Knitted Footwear
126 Q 4. Crib Blanket
126 Q 5. Knitted Scarf
126 Q 6. Knitted Accessory (Gloves, Hat, Belt, etc.)
126 Q 7. Knitted Bag
126 Q 8. Knitted Felted Item
126 Q 9. Shawls/Wraps
126 Q 10. Household Item

Ceramics

- 126 R 1. Ceramics (under 12")
- 126 R 2. Ceramics (under 12"-24")
- 126 R 3. Ceramics (24" or above)

Wall Hanging (Not Quilted)

- 126 S 1. Wall Hanging Fabric

Silk Ribbon Embroidery

- 126 T 1. Small Article (under 12")
- 126 T 2. Large Article (12"-24")
- 126 T 3. Embellished Garment

Rugs

- 126 U 1. Latch Hook
- 126 U 2. Needlepoint
- 126 U 3. Crocheted Rag
- 126 U 4. Crocheted Yarn

Tatting

- 126 V 1. Tatted Item (under 12")
- 126 V 2. Tatted Item (12"-24")
- 126 V 3. Tatted Item (24" or above)

Jewelry

- 126 W 1. Beaded, Necklace
- 126 W 2. Beaded, Bracelet
- 126 W 3. Beaded, Earrings
- 126 W 4. Beaded, Pin
- 126 W 5. Crochet/Tatted, Necklace
- 126 W 6. Crochet/Tatted, Bracelet
- 126 W 7. Crochet/Tatted, Earrings
- 126 W 8. Crochet/Tatted, Pin
- 126 W 9. Painted, Necklace
- 126 W 10. Painted, Pin

Accessories

- 126 X 1. Sewn Purses
- 126 X 2. Sewn Tote Bags

Wood Carving

- 126 Y 1. Wood Article (under 12")
- 126 Y 2. Wood Article (12"-24")
- 126 Y 3. Wood Article (24 or above")

**4 Best of Show Awards - Rosette & \$10
Used at Judges Discretion**

Passion for Results

Stacey Vaughn, Broker

- Graduate Real Estate Institute
- Alumni of Middle Tennessee State University
- Bachelor of Science in Public Relations and Business
- United States Army Veteran
- Over 20 years experience
- Coffee County Native
- Residential Construction Certified
- Commercial and Residential Marketing and Selling
- "Integrity, Experience, Education, and Passion"
- Over 90% of my business is from referrals
- Know and Believe Coffee County!



RE/MAX®
1ST REALTY

Each office individually owned and operated.

Office **931-728-5552**
Cell **931-273-9724**

www.staceyjohnson.remax-tennessee.com



JUNIOR NEEDLEWORK & HANDICRAFT

Superintendent: **Mary Elizabeth Mills 931-455-6763**

Open to Coffee County Residents only. One entry per category only. All entries must be the work of the exhibitor and finished since October 1, 2016. All entries must be made on Saturday, September 16 from 9:00 A.M. to 4:00 P.M. or Sunday, September 17 from 1:00 P.M. to 5:00 P.M. All entries are to be picked up between 1:00 P.M. and 3:00 P.M. on Sunday, September 24.

Total Premium: \$1,026

K-3 Division

Sewing - Awards \$6; \$5; \$4

- 139 AJR 1. Apron
- 139 AJR 2. Skirt
- 139 AJR 3. Shorts or Pants

Needlework - Awards \$5; \$4; \$3

- 139 DJR 1. Pillow (sewn)
- 139 DJR 2. Embroidered Article

Miscellaneous - Awards \$5; \$4; \$3

- 127 FJR 1. Decorated T-Shirt
- 127 FJR 2. Pillow (not sewn)
- 127 FJR 3. Jewelry
- 127 FJR 4. Christmas Ornament
- 127 FJR 5. Tie-Dye Article

Grades 4-7 Junior Division

Sewing - Awards \$6; \$5; \$4

- 139 BJR 1. Apron (any style)
- 139 BJR 2. Cotton Dress
- 139 BJR 3. Sportswear (outfit)
- 139 BJR 4. Shorts
- 139 BJR 5. Blouse or Shirt
- 139 BJR 6. Pants (dress or casual)
- 139 BJR 7. Skirt (any length)
- 139 BJR 8. Dressy Dress
- 139 BJR 9. Jumper
- 139 BJR 10. Vest
- 139 BJR 11. Pajamas/Sleepwear
- 139 BJR 12. Costume

Needlework - Awards \$5; \$4; \$3

- 139 EJR 1. Pillow (sewn)
- 139 EJR 2. Stuffed Toy
- 139 EJR 3. Counted Cross Stitch
- 139 EJR 4. Embroidered Article
- 139 EJR 5. Doll Clothes
- 139 EJR 6. Decorative Quilts
- 139 EJR 7. Tote Bags (sewn)
- 139 EJR 8. Purses (sewn)
- 139 EJR 9. Scarf
- 139 EJR 10. Knitted Items
- 139 EJR 11. Crocheted Item

Miscellaneous - Awards \$5; \$4; \$3

- 127 BJR 1. Hair Barrette or Bow
- 127 BJR 2. Pillow (not sewn)
- 127 BJR 3. Tie-Dye Article
- 127 BJR 4. Leather Craft
- 127 BJR 5. Jewelry
- 127 BJR 6. Woodcraft
- 127 BJR 7. Painted Article, Wood
- 127 BJR 8. Painted Article (no wood or T-shirt)
- 127 BJR 9. Decorative Rugs
- 127 BJR 10. Wall Hanging
- 127 BJR 11. Home Decorating, Misc.

- 127 BJR 12. Decorated T-Shirt
- 127 BJR 13. Decorated Sweat Shirt
- 127 BJR 14. Household Item
- 127 BJR 15. Christmas Ornament
- 127 BJR 16. Christmas Wall Hanging
- 127 BJR 17. Christmas Table Decoration

Grades 8-12 Senior Division

Sewing - Awards \$6; \$5; \$4

- 139 CJR 1. Apron (any style)
- 139 CJR 2. Cotton Dress
- 139 CJR 3. Sportswear (outfit)
- 139 CJR 4. Shorts
- 139 CJR 5. Blouse or Shirt
- 139 CJR 6. Pants (dress or casual)
- 139 CJR 7. Skirt (any length)
- 139 CJR 8. Dressy Dress
- 139 CJR 9. Formal
- 139 CJR 10. Jumper
- 139 CJR 11. Vest
- 139 CJR 12. Jackets
- 139 CJR 13. Pajamas/Sleepwear
- 139 CJR 14. Costume
- 139 CJR 15. Wool Garment (80-100% wool)

Needlework - Awards \$5; \$4; \$3

- 139 FJR 1. Pillow (sewn)
- 139 FJR 2. Stuffed Toy
- 139 FJR 3. Counted Cross Stitch
- 139 FJR 4. Embroidered Article
- 139 FJR 5. Doll Clothes
- 139 FJR 6. Decorative Quilts
- 139 FJR 7. Tote Bags (sewn)
- 139 FJR 8. Purses (sewn)
- 139 FJR 9. Scarf
- 139 FJR 10. Knitted Items
- 139 FJR 11. Crocheted Item

Miscellaneous - Awards \$5; \$4; \$3

- 127 DJR 1. Hair Barrette or Bow
- 127 DJR 2. Pillow (not sewn)
- 127 DJR 3. Tie-Dye Article
- 127 DJR 4. Leather Craft
- 127 DJR 5. Jewelry
- 127 DJR 6. Woodcraft
- 127 DJR 7. Painted Article, Wood
- 127 DJR 8. Painted Article (no wood or T-shirt)
- 127 DJR 9. Decorative Rugs
- 127 DJR 10. Wall Hanging
- 127 DJR 11. Home Decorating, Misc.
- 127 DJR 12. Decorated T-Shirt
- 127 DJR 13. Decorated Sweat Shirt
- 127 DJR 14. Household Item
- 127 DJR 15. Christmas Ornament
- 127 DJR 16. Christmas Wall Hanging
- 127 DJR 17. Christmas Table Decoration

2 Best of Show Awards - Rosette & \$10

At Judges Discretion

ADULT QUILTING & AFGHANS

Superintendent: Peggy Delaney 931-596-4777 • Assistant: Ellen Anderson 931-273-0732

Open to Coffee County Residents only. One entry per category only. All entries must be the work of the exhibitor and finished since October 1, 2016. All entries must be made on Saturday, September 16 from 9:00 A.M. to 4:00 P.M. or Sunday, September 17 from 1:00 P.M. to 5:00 P.M. All entries are to be picked up between 1:00 P.M. and 3:00 P.M. on Sunday, September 24.

Total Premium: \$1,030.50

Afghans

Awards \$8; \$6; \$4

- | | |
|-------|-------------------------------|
| 134 A | 1. Knitted - Plain Stitch |
| 134 A | 2. Knitted - Pattern Stitch |
| 134 B | 1. Crocheted - Plain Stitch |
| 134 B | 2. Crocheted - Pattern Stitch |

Best of Show Award - Rosette & \$10

Quilting

Awards \$10; \$7.50; \$5

Hand Pieced/Hand Quilted

- | | |
|-------|-----------------------|
| 132 A | 1. Bed Quilt |
| 132 A | 2. Lap Quilt |
| 132 A | 3. Large Wall Hanging |
| 132 A | 4. Small Wall Hanging |
| 132 A | 5. Crib Quilt |
| 132 A | 6. Garments/Other |

Bed Quilts

- | | |
|-------|---|
| 132 B | 1. Appliquéd Hand Stitched |
| 132 B | 2. Cross Stitched & Embroidered Hand Stitched |
| 132 B | 3. Machine Pieced and Hand Quilted |
| 132 B | 4. Machine Quilted (1 person only) |
| 132 B | 5. Machine Quilted (longarm) |
| 132 B | 6. Commercially Quilted |
| 132 B | 7. Group Quilt |
| 132 B | 8. Mixed or Other Technique |

Lap Quilts

- | | |
|-------|-----------------------------|
| 132 C | 1. Appliquéd Hand Stitched |
| 132 C | 2. Pieced |
| 132 C | 3. Mixed or Other Technique |

Large Wall Hanging

- | | |
|-------|-----------------------------|
| 132 D | 1. Appliquéd Hand Stitched |
| 132 D | 2. Pieced |
| 132 D | 3. Mixed or Other Technique |

Small Wall Hanging

- | | |
|-------|-----------------------------|
| 132 E | 1. Appliquéd Hand Stitched |
| 132 E | 2. Pieced |
| 132 E | 3. Mixed or Other Technique |

Crib Quilts

- | | |
|-------|---------------------------------|
| 132 F | 1. Appliquéd Hand Stitched |
| 132 F | 2. Cross Stitched & Embroidered |
| 132 F | 3. Pieced |
| 132 F | 4. Mixed or Other Technique |

Quilted Garments/Other

- | | |
|-------|-----------------------------|
| 132 G | 1. Appliquéd Hand Stitched |
| 132 G | 2. Pieced |
| 132 G | 3. Mixed or Other Technique |

Machine Embroidery

- | | |
|-------|---------------------------|
| 132 H | 1. Bed Quilts |
| 132 H | 2. Lap Quilts |
| 132 H | 3. Large Wall Hangings |
| 132 H | 4. Small Wall Hangings |
| 132 H | 5. Crib Quilts |
| 132 H | 6. Quilted Garments/Other |
| 132 H | 7. Appliquéd Bed Quilt |

Specialty Quilts Seasonal

- | | |
|-------|------------------|
| 132 I | 1. Quilts |
| 132 I | 2. Throws |
| 132 I | 3. Wall Hangings |

Miscellaneous

- | | |
|-------|------------------|
| 132 J | 1. Miscellaneous |
|-------|------------------|

3 Best of Show Awards - Rosette & \$12

At Judges Discretion

**County Faires
are Magical...**

**...just like
The Celtic Cup!**

**106 North Anderson Street
Tullahoma • 563-7733**

WWW.THECELTICCUP.COM

CLOTHING

Superintendent: Carol McBride 931-394-9040

Entries will be taken Saturday, September 16, from 9:00 A.M. to 4:00 P.M. All entries are to be picked up between 1:00 P.M. and 3:00 P.M. on Sunday, September 24. All garments must be the work of the exhibitor and finished since October 1, 2016. Garments must be on hangers suitable for display. Recycled garment must be from previous construction and a description attached explaining changes made as well as a photo of original garment.

Total Premium: \$1,246

Awards \$8; \$6; \$5

Ladies' Dresses

- 138 A 1. Cotton Dress or Cotton Blend
- 138 A 2. Dressy Dress
- 138 A 3. Two Piece Dress
- 138 A 4. Knit Dress
- 138 A 5. Party Dress or Special Occasion

Adult Sportswear

- 138 B 1. Slacks or Shorts
- 138 B 2. Skirt
- 138 B 3. Blouse
- 138 B 4. Jacket, Unlined
- 138 B 5. Jacket, Lined
- 138 B 6. Shorts and Top Set
- 138 B 7. Ladies' Pantsuit
- 138 B 8. Vest, Pieced
- 138 B 9. Vest, Decorative, Appliquéd
- 138 B 10. Vest, Sewn
- 138 B 11. Suit
- 138 B 12. Jumper
- 138 B 13. Jacket, Sewn, Embellished
- 138 B 14. Miscellaneous Item
- 138 B 15. Sleepwear
- 138 B 16. Recycled Garment
- 138 B 17. Costume, Sewn

Wool Garments (must be made of 80%-100% wool)

- 138 C 1. Wool Garments

Children's' Wear - Ages 0-2

- 138 D 1. Baby Dress
- 138 D 2. One Piece Romper/Bubble, Boys
- 138 D 3. One Piece Romper/Bubble, Girls
- 138 D 4. Smocked Garment
- 138 D 5. Heirloom, Boy
- 138 D 6. Heirloom, Girl
- 138 D 7. Costume, Sewn

Children's' Wear - Ages 3-6

- 138 E 1. Cotton Dress or Cotton Blend
- 138 E 2. Dressy Dress
- 138 E 3. Two Piece Dress
- 138 E 4. Party Dress or Special Occasion
- 138 E 5. Play Wear, Boys
- 138 E 6. Play Wear, Girls
- 138 E 7. Two Piece Garment, Boys
- 138 E 8. Two Piece Garment, Girls
- 138 E 9. Vest, Pieced
- 138 E 10. Vest, Appliquéd
- 138 E 11. Vest, Sewn
- 138 E 12. Jumper
- 138 E 13. Heirloom, Girl
- 138 E 14. Heirloom, Boy
- 138 E 15. Smocked Garment
- 138 E 16. Costume, Sewn
- 138 E 17. Sleepwear
- 138 E 18. Blouse or Shirt

Children's' Wear - Ages 7-16

- 138 F 1. Cotton Dress or Cotton Blend
- 138 F 2. Dressy Dress
- 138 F 3. Two Piece Dress
- 138 F 4. Party Dress or Special Occasion
- 138 F 5. Two Piece Garment
- 138 F 6. Vest, Pieced
- 138 F 7. Vest, Appliquéd
- 138 F 8. Vest, Sewn
- 138 F 9. Jumper
- 138 F 10. Overalls
- 138 F 11. Jacket
- 138 F 12. Costume, Sewn
- 138 F 13. Sleepwear
- 138 F 14. Blouse or Skirt
- 138 F 15. Skirt
- 138 F 16. Pants/Slacks or Shorts

**3 Best of Show Awards - Rosette & \$10
At Judges Discretion**

JOHN H. MARCHESONI
COFFEE COUNTY TRUSTEE

COFFEE COUNTY, TN
Established 1836

1341 McArthur St.
Manchester, TN 37355
931-723-5128
jmarchesoni@coffeecountytn.org

Manchester
Old Timers Day

October 6th & 7th, 2017
On the Historic Downtown Square

www.manchesteroldtimersday.com

CHRISTMAS CORNER

Superintendent: Amanda Ham 931-596-3593

Open to Coffee County Residents only. Only one entry per category. No junior entries. All garments must be the work of the exhibitor and finished since October 1, 2016. All ornaments must be ready to hang on the tree. Stockings must have loop for hanging hook. Wall hangings door decorations, wreaths, and framed items must be fixed to hang. All entries must be made on Saturday, September 16 from 9:00 A.M. - 4:00 P.M. or Sunday, September 17 from 1:00 P.M. - 5:00 P.M. All entries are to be picked up between 1:00 P.M. and 3:00 P.M. on Sunday, September 24.

Total Premium: \$500

Christmas Decorations Awards \$5; \$4; \$3

Ornaments

- 136 A 1. Crocheted/Knitted
- 136 A 2. Cross Stitch
- 136 A 3. Ceramic
- 136 A 4. Painted Wood
- 136 A 5. Needlepoint
- 136 A 6. Decorative Stitch (no cross stitch or needlepoint)
- 136 A 7. Fabric
- 136 A 8. Beaded
- 136 A 9. Quilted
- 136 A 10. Painted, not wood
- 136 A 11. Paper Craft

Tree Toppers

- 136 B 1. Tree Topper

Tree Skirt

- 136 C 1. Crocheted/Knitted
- 136 C 2. Pieced and Quilted
- 136 C 3. Decorative Stitched
- 136 C 4. Appliquéd, Sewn

Stockings

- 136 D 1. Crocheted/Knitted
- 136 D 2. Textile Painting
- 136 D 3. Cross Stitch
- 136 D 4. Quilted
- 136 D 5. Sewn
- 136 D 6. Appliquéd
- 136 D 7. Decorative Stitched

Wreath

- 136 E 1. Natural Materials
- 136 E 2. Fabric
- 136 E 3. Other Wreath

Decorations

- 136 F 1. Christmas Table Centerpiece (under 12")
- 136 F 2. Christmas Table Centerpiece (over 12")
- 136 G 1. Wall Hanging, fabric, not to exceed 48"
- 136 G 2. Door/Wall Decoration, not wreath
- 136 H 1. Christmas Cross Stitch
- 136 I 1. Santa Claus or Father Christmas
- 136 I 2. Snowman
- 136 I 3. Pillow

Table Toppers

- 136 J 1. Christmas Place Mat
- 136 J 2. Christmas Table Runner
- 136 J 3. Hot Mat
- 136 J 4. Table Mat

Christmas Wearable Art

- 136 K 1. Embellished Garment
- 136 N 1. Jewelry
- 136 P 1. Christmas Tote Bag

**2 Best of Show Awards - Rosette & \$10
At Judges Discretion**



It's the little things that matter...

Living life to the fullest with my wife and girls is very important to me. **As a funeral director, helping a family to celebrate a life that was lived is my goal. I guarantee that.**

Bryan McAdams

Tullahoma Funeral Home Licensed
Funeral Director and Embalmer

**TULLAHOMA**
FUNERAL HOME

401 Westside Drive, Tullahoma, Tennessee 37388-4220
(931) 455-4567 • www.tullahomafuneralhome.com

BALL JAR & KERR JAR CANNING AWARD

Your entry must be in a Ball Jar sealed with a Ball Two-Piece Vacuum Cap or a Kerr Jar with a Kerr Two-Piece Vacuum Cap for each division offered.

Youth Division:

Food Preservation Awards • Pickled Foods Awards • Soft Spread Awards



2017 Adult Food Preservation Awards presented by Ball Home Canning

Superintendent: Doris Crosslin 931-728-7851
Assistant: Angie Banks 931-596-4099

To promote the art of home canning and to honor adults who excel in the art of home canning, Ball Home Canning is offering First and Second Place Adult Award Categories.

Judges will select the two best entries submitted by an adult in Fruit, Vegetable, Pickle and Soft Spread categories canned in Ball Jars sealed with Ball Bands with dome lids or Ball Collection Elite Decorative Bands with Dome Lids or canned in Kerr Jars sealed with Kerr Bands with self-sealing lids.

In addition, selection of the two best entries submitted by adults in the soft spread category will be limited to entries prepared using one of the Ball Fruit Jell Pectins: Regular, No Sugar Needed or Liquid. **The UPC from the pectin package must accompany entry.**

The entries designated first place from each category will receive the following:

- Two (2) Five Dollar Coupons (\$5) for Ball or Kerr Fresh Preserving Products.
- One (1) Three Dollar Coupon (\$3) for Ball Pectin Products.

The entries designated second place from each category will receive the following:

- One (1) Five Dollar Coupon (\$5) for Ball or Kerr Fresh Preserving Products.
- One (1) Three Dollar Coupon (\$3) for Ball Pectin Products.

Ball & Kerr Food Preservation

- | | |
|-------|------------------|
| 140 B | 1. Vegetables |
| 140 B | 2. Fruit |
| 140 B | 3. Pickled Foods |
| 140 B | 4. Soft Spreads |

2017 Youth Food Preservation Awards presented by Ball Home Canning

Superintendent: Linda Walden 931-728-7909

To promote the art of home canning and to honor youths who excel in the art of home canning, Ball Home Canning is offering First Place Youth Award Category.

Judges will select the best entry submitted by a youth in Fruit, Vegetable, Pickle and Soft Spread categories canned in Ball Jars sealed with Ball Bands with dome lids or Ball Collection Elite Decorative Bands with Dome Lids or canned in Kerr Jars sealed with Kerr Bands with self-sealing lids.

In addition, selection of the best entry submitted by a youth in the soft spread category will be limited to entries prepared using one of the Ball Fruit Jell Pectins: Regular, No Sugar Needed or Liquid. **The UPC from the pectin package must accompany entry.**

The best entry from each category will receive the following:

- Two (2) Five Dollar Coupons (\$5) for Ball or Kerr Fresh Preserving Products.

Ball & Kerr Food Preservation

- | | |
|---------|------------------|
| 141 BJR | 1. Vegetables |
| 141 BJR | 2. Fruit |
| 141 BJR | 3. Pickled Foods |
| 141 BJR | 4. Soft Spreads |

ADULT CANNING

All exhibitors must be residents of Coffee County or live in the corporate area of Tullahoma city limits. Entries for Canned Foods will be taken Saturday, September 16 from 9:00 A.M. - 4:00 P.M. All entries are to be picked up between 1:00 P.M. and 3:00 P.M. on Sunday, September 24. Each exhibitor will be limited to one article of a kind per category, but may enter as many exhibits as desired. Check each category for size. All canned entries must be in standard jars. Label jars on lids only. No premium will be given on articles not listed. Entries may be opened by judges for inspection.

Adult Canning

Superintendent: Doris Crosslin 931-728-7851

Assistant: Angie Banks 931-596-4099

Total Premium: \$517 Awards \$4; \$3; \$2

Jams, Jellies & Preserves (1/2 Pint or Standard Jelly Jar)

- 130 A 1. Apple Butter
- 130 A 2. Plum Butter
- 130 A 3. Apple Jelly
- 130 A 4. Blackberry Jelly
- 130 A 5. Grape Jelly
- 130 A 6. Plum Jelly
- 130 A 7. Cherry Jelly
- 130 A 8. Blackberry Jam
- 130 A 9. Cherry Preserves
- 130 A 10. Peach Preserves
- 130 A 11. Pear Preserves
- 130 A 12. Strawberry Preserves
- 130 A 13. Grape Jam
- 130 A 14. Jalapeno Pepper Jelly
- 130 A 15. Blueberry Jam
- 130 A 16. Other Jam or Jelly

Pickles-Relishes (Pint or Quart)

- 130 B 1. Beet
- 130 B 2. Bread or Butter
- 130 B 3. Chow Chow or Sweet Relish
- 130 B 4. Corn Relish
- 130 B 5. Cucumber - Sweet
- 130 B 6. Cucumber - Dill
- 130 B 7. Green Tomato Pickle
- 130 B 8. Hot Pepper
- 130 B 9. Okra
- 130 B 10. Peach Pickle
- 130 B 11. Pepper Relish
- 130 B 12. Salsa
- 130 B 13. Squash Pickle
- 130 B 14. Tomato Catsup
- 130 B 15. Pickled Green Beans
- 130 B 16. Other Pickle and Relish

Fruit (Pint or Quart)

- 130 C 1. Apples
- 130 C 2. Applesauce
- 130 C 3. Blackberries
- 130 C 4. Cherries
- 130 C 5. Grape Juice, with or without grapes
- 130 C 6. Peaches
- 130 C 7. Pears
- 130 C 8. Other Fruit

Vegetables (Pint or Quart)

- 130 D 1. Beets
- 130 D 2. Carrots
- 130 D 3. Crowder Peas
- 130 D 4. English Peas
- 130 D 5. Green Beans
- 130 D 6. Kraut
- 130 D 7. Lima Beans
- 130 D 8. Okra

- 130 D 9. Red Pimentos (1/2 or pint jar)
- 130 D 10. Soup Mixture
- 130 D 11. Tomatoes
- 130 D 12. Tomato Juice
- 130 D 13. Other

Best of Show Award - Rosette & \$10 At Judges Discretion

Junior Canning

Superintendent: Linda Walden 931-728-7909

Open to both boys and girls in grades 4-12

Total Premium: \$518 Awards \$4; \$3; \$2

Jams & Preserves (1/2 Pint or Standard Jelly Jar)

- 131 AJR 1. Blackberry Jam
- 131 AJR 2. Strawberry Preserves
- 131 AJR 3. Peach Preserves
- 131 AJR 4. Pear Preserves
- 131 AJR 5. Apple Butter
- 131 AJR 6. Plum Butter
- 131 AJR 7. Cherry Preserves
- 131 AJR 8. Grape Jam
- 131 AJR 9. Other

Jellies (1/2 Pint, Pint or Standard Jelly Jar)

- 131 BJR 1. Apple
- 131 BJR 2. Grape
- 131 BJR 3. Blackberry
- 131 BJR 4. Plum
- 131 BJR 5. Cherry
- 131 BJR 6. Other

Canned Fruit (Pint or Quart)

- 131 CJR 1. Apple Sauce
- 131 CJR 2. Apples
- 131 CJR 3. Blackberries
- 131 CJR 4. Cherries
- 131 CJR 5. Grape Juice
- 131 CJR 6. Pears
- 131 CJR 7. Peaches
- 131 CJR 8. Other

Pickles-Relishes (Pint or Quart)

- 131 DJR 1. Squash Pickle
- 131 DJR 2. Beet Pickle
- 131 DJR 3. Chow Chow
- 131 DJR 4. Cucumber Pickle, Dill
- 131 DJR 5. Cucumber Pickle, Sweet
- 131 DJR 6. Tomato Catsup
- 131 DJR 7. Hot Pepper
- 131 DJR 8. Bread & Butter
- 131 DJR 9. Corn Relish
- 131 DJR 10. Green Tomato Pickle
- 131 DJR 11. Okra Pickle
- 131 DJR 12. Peach Pickle
- 131 DJR 13. Pepper Relish
- 131 DJR 14. Salsa
- 131 DJR 15. Other

Canned Vegetables (Pint or Quart)

- | | | | |
|---------|-----------------|---------|---------------------|
| 131 EJR | 1. Beets | 131 EJR | 9. Tomatoes |
| 131 EJR | 2. Carrots | 131 EJR | 10. Tomato Juice |
| 131 EJR | 3. Crowder Peas | 131 EJR | 11. Black-eyed Peas |
| 131 EJR | 4. English Peas | 131 EJR | 12. Kraut |
| 131 EJR | 5. Green Beans | 131 EJR | 13. Soup Mixture |
| 131 EJR | 6. Lima Beans | 131 EJR | 14. Other |
| 131 EJR | 7. Okra | | |
| 131 EJR | 8. Pimento | | |

Best of Show Award - Rosette & \$10
At Judges Discretion

**Thank You For Voting Us
Manchester's Finest
Glass Company!**

- Commercial & Residential Glass Repair
- Auto Glass Repair
- Replacement Services
- Windows & Doors
- Mirrors
- Shower Enclosures

*Services at a
Great Price!*



ALL GLASS

A family owned business with
over 25 years experience

215 Murfreesboro Hwy.
Manchester, TN 37355

931-728-6447

**Eaton
ACE
Hardware**

Hardware
Plumbing
Electrical
Pumps

1084 Murfreesboro Hwy. • Manchester, TN 37355

728-3238

Let Us Cater Your Next Event!

VOTED
MANCHESTER'S
FINEST
CATERING



Where Down Home Cooking Meets Southern Hospitality



BAKERY HOURS
Mon. - Fri. 7:30 A.M. - 4:00 P.M.



**MERCANTILE
CAFE**

Sweet Simplicity BAKERY

Historic Manchester Square
102 W. Fort Street • 931-732-2491

931-723-2491

CAFE HOURS

Sun. - Fri. 11:00 A.M. - 2:00 P.M.
Fri. Night 5:00 A.M. - 8:00 P.M.

ADULT BAKING

Superintendent: Doris Crosslin 931-728-7851 • Assistant: Angie Banks 931-596-4099

All exhibitors must be residents of Coffee County or live in the corporate area of Tullahoma city limits. Baked Goods will be entered Sunday, September 17 from 1:00 P.M. - 5:00 P.M. All entries are to be picked up between 1:00 P.M. and 3:00 P.M. on Sunday, September 24. Each exhibitor will be limited to one article of a kind per category, but may enter as many exhibits as desired. Check each category for size. No ready mixes. Whole Pies, Cakes and Loaf Breads will be entered. After judging on Monday, September 18, we will keep 1/4 of the entry and you may pick up the remaining part between 2:30 P.M. - 5:00 P.M. Please display cookies, candy and breads on small paper plate covered with a ziploc bag. No premium will be given on articles not listed. Entries may be opened by judges for inspection.

Cooking/Baking

Total Premium: \$480 Awards \$7; \$5; \$3

Cakes (Whole)

- 230 F 1. Angel Food
- 230 F 2. Devil's Food
- 230 F 3. Pound
- 230 F 4. Spice with Icing
- 230 F 5. Yellow or White with Icing
- 230 F 6. Fruit Cake
- 230 F 7. Carrot Cake

Cookies (3)

- 230 G 1. Brownies
- 230 G 2. Chocolate Chip
- 230 G 3. Peanut Butter
- 230 G 4. Tea Cakes or Sugar

Pies (Whole)

- 230 H 1. Chess (no meringue)
- 230 H 2. Chocolate (no meringue)
- 230 H 3. Pecan
- 230 H 4. Apple

- 230 H 5. Cherry
- 230 H 6. Blueberry

Bread/Muffins (3)

- 230 I 1. Yeast Loaf
- 230 I 2. Banana Loaf
- 230 I 3. Other Loaf Bread
- 230 I 4. Gingerbread (3)
- 230 I 5. Biscuits (3)
- 230 I 6. Yeast Rolls (3)
- 230 I 7. Corn Bread or Muffins (3)
- 230 I 8. Blueberry Muffins (3)
- 230 I 9. Other Muffins (3)

Candy

- 230 J 1. Display (at least 5 kinds)
- 230 J 2. Caramel Fudge (3)
- 230 J 3. Chocolate Fudge (3)
- 230 J 4. Coconut (3)
- 230 J 5. Divinity (3)
- 230 J 6. Peanut Butter (3)



Brothers IMPLEMENT

7593 Hillsboro Hwy.
Hillsboro, TN
(931) 596-2749



JUNIOR BAKING

Superintendent: Linda Walden 931-728-7909 • Open to both boys & girls in Grade K-12

All exhibitors must be residents of Coffee County or live in the corporate area of Tullahoma city limits. Baked Goods will be entered Sunday, September 17 from 1:00 P.M. - 5:00 P.M. All entries are to be picked up between 1:00 P.M. and 3:00 P.M. on Sunday, September 24. Each exhibitor will be limited to one article of a kind per category, but may enter as many exhibits as desired. Check each category for size. No ready mixes. Whole Pies, Cakes and Loaf Breads will be entered. After judging on Monday, September 18, we will keep 1/4 of the entry and you may pick up the remaining part between 2:30 P.M. - 5:00 P.M. Please display cookies, candy and breads on small paper plate covered with a ziploc bag. No premium will be given on articles not listed. Entries may be opened by judges for inspection.

Total Premium: \$756 Awards \$6; \$4; \$2

Cooking/Baking Grades 4-6

Bread/Muffins

- 231 GJR 1. Yeast Loaf
- 231 GJR 2. Banana Loaf
- 231 GJR 3. Other Loaf Bread
- 231 GJR 4. Biscuits (3)
- 231 GJR 5. Yeast Rolls (3)
- 231 GJR 6. Corn Meal Muffins (3)
- 231 GJR 7. Blueberry Muffins (3)

Cakes (Whole)

- 231 HJR 1. Angel Food (no icing)
- 231 HJR 2. Pound
- 231 HJR 3. Yellow or White with Icing
- 231 HJR 4. Carrot Cake
- 231 HJR 5. Other Cake

Cookies

- 231 IJR 1. Sugar (3)
- 231 IJR 2. Peanut Butter (3)
- 231 IJR 3. Brownies (3)
- 231 IJR 4. Chocolate Chip (3)
- 231 IJR 5. Oatmeal (3)
- 231 IJR 6. Other Cookies (3)

Pies (Whole) Homemade Pastry

- 231 JJR 1. Fruit Pie
- 231 JJR 2. Chess Pie
- 231 JJR 3. Chocolate Pie
- 231 JJR 4. Pecan Pie

Candy

- 231 KJR 1. Chocolate Fudge (3)
- 231 KJR 2. Peanut Butter (3)
- 231 KJR 3. Brownies (3)

Grades 7-12

Bread/Muffins

- 231 LJR 1. Yeast Loaf
- 231 LJR 2. Banana Loaf
- 231 LJR 3. Other Loaf Bread
- 231 LJR 4. Biscuits (3)
- 231 LJR 5. Yeast Rolls (3)
- 231 LJR 6. Corn Meal Muffins (3)
- 231 LJR 7. Blueberry Muffins (3)

Cakes (Whole)

- 231 MJR 1. Angel Food (no icing)
- 231 MJR 2. Pound
- 231 MJR 3. Yellow or White (icing)
- 231 MJR 4. Devil's Food (icing)
- 231 MJR 5. Carrot Cake
- 231 MJR 6. Other Cake

Cookies

- 231 NJR 1. Sugar (3)
- 231 NJR 2. Peanut Butter (3)
- 231 NJR 3. Brownies (3)
- 231 NJR 4. Chocolate Chip (3)
- 231 NJR 5. Oatmeal (3)
- 231 NJR 6. Other Cookies (3)

Candy

- 231 OJR 1. Chocolate Fudge (3)
- 231 OJR 2. Peanut Butter (3)
- 231 OJR 3. Divinity (3)
- 231 OJR 4. Caramel (3)
- 231 OJR 5. Display (5 kinds)

Pies (Whole) Homemade Pastry

- 231 PJR 1. Fruit Pie
- 231 PJR 2. Chess Pie
- 231 PJR 3. Chocolate Pie
- 231 PJR 4. Pecan Pie

Grades K-3

Bread/Muffins

- 231 QJR 1. Biscuits (3)
- 231 QJR 2. Corn Meal Muffins (3)
- 231 QJR 3. Blueberry Muffins (3)

Cookies

- 231 RJR 1. Sugar (3)
- 231 RJR 2. Peanut Butter (3)
- 231 RJR 3. Brownies (3)
- 231 RJR 4. Chocolate Chip (3)
- 231 RJR 5. Oatmeal (3)
- 231 RJR 6. Other Cookies (3)

THE WORKS
\$39.95

- Synthetic Blend Oil Change
- Tire Rotation & Pressure Check
- Brake Inspection
- Multi-Point Inspection
- Fluid Top-off
- Battery Test
- Filter Check
- Belts & Hoses Check

AL WHITE
 FORD-LINCOLN

931-728-2402
 www.alwhitemotors.net

2002 Hillsboro Blvd., Manchester, TN

ADULT ART

Superintendent: **Button Dale 931-728-4586** • Assistants: **Lori & Ray Amos 931-212-5897**

Open to Coffee County Residents only. All entries are to be made on Saturday, September 16 between 9:00 A.M. - 12:00 P.M.
Entries may be picked up between 1:00 P.M. - 3:00 P.M. on Sunday, September 24.

Rules

1. Exhibitors in Art will be allowed not more than one exhibit in any one category.
2. Exhibits MUST be equipped for hanging on large hooks. If not, staff is not responsible for any entry left out.
3. When articles are not deemed worthy, judges will refuse to award premiums, whether or not there will be competition in the category.
4. No work will be accepted if it has been previously exhibited at the Coffee County Fair.
5. Every precaution will be taken to ensure the safety of all exhibits, but in no case will the Fair be responsible for loss or damage which may occur.
6. No framed pictures larger than 18"x24".
7. Staff will determine category of submitted artwork.

Oil

- | | |
|-------|--------------------|
| 108 F | 1. Portrait |
| 108 F | 2. Landscape |
| 108 F | 3. Still Life |
| 108 F | 4. Abstract/Modern |
| 108 F | 5. Seascape |
| 108 F | 6. Animal |
| 108 F | 7. Other |

Special Interest Category

- | | |
|-------|----------------|
| 108 G | 1. Mixed Media |
| 108 G | 2. 3D Art |

Must have 3 entries of the same category to be judged
Best of Show Award - Additional \$10

Total Premium: \$558 Awards \$5; \$4; \$3

Pen & Ink

- | | |
|-------|--------------------|
| 108 A | 1. Portrait |
| 108 A | 2. Landscape |
| 108 A | 3. Still Life |
| 108 A | 4. Abstract/Modern |
| 108 A | 5. Seascape |
| 108 A | 6. Animal |
| 108 A | 7. Other |

Colored Pencils & Pastels

- | | |
|-------|--------------------|
| 108 B | 1. Portrait |
| 108 B | 2. Landscape |
| 108 B | 3. Still Life |
| 108 B | 4. Abstract/Modern |
| 108 B | 5. Seascape |
| 108 B | 6. Animal |
| 108 B | 7. Other |

Watercolor

- | | |
|-------|--------------------|
| 108 C | 1. Portrait |
| 108 C | 2. Landscape |
| 108 C | 3. Still Life |
| 108 C | 4. Abstract/Modern |
| 108 C | 5. Seascape |
| 108 C | 6. Animal |
| 108 C | 7. Other |

Acrylic

- | | |
|-------|--------------------|
| 108 D | 1. Portrait |
| 108 D | 2. Landscape |
| 108 D | 3. Still Life |
| 108 D | 4. Abstract/Modern |
| 108 D | 5. Seascape |
| 108 D | 6. Animal |
| 108 D | 7. Other |

Charcoal or Pencil (Black & White Only)

- | | |
|-------|--------------------|
| 108 E | 1. Portrait |
| 108 E | 2. Landscape |
| 108 E | 3. Still Life |
| 108 E | 4. Abstract/Modern |
| 108 E | 5. Seascape |
| 108 E | 6. Animal |
| 108 E | 7. Other |



**“Your Headquarters For
All Your Farm Needs”**

- Feed
- Seed
- Fertilizer
- Gasoline
- Diesel
- Grease
- Oil
- Tires
- Pet Products
- And Much More



Coffee Farmers Cooperative
93 Interstate Dr. (exit 111 off I-24) Manchester
931-728-2492

JUNIOR ARTS & CRAFTS

Superintendent: Button Dale 931-728-4586 • Assistants: Lori & Ray Amos 931-212-5897

School groups only on September 12, 13 and 14 between 9:00 A.M. to 12:00 P.M. All other entries may be made between 9:00 A.M. and 12 NOON on Saturday, September 16. Entries may be picked up between 1:00 P.M. - 3:00 P.M. on Sunday, September 24. All work must be done in the current year, and only one entry may be made by a person in any category. All work must be ready for hanging, where applicable. Framed pictures should be equipped to hang on a large hook. If not, staff will not be responsible.

Levels of Judging: K; 1-3; 4-6; Jr. High; Sr. High

School Art: Ribbons Only

Total Premium: \$210 Awards \$3; \$2; \$1

Kindergarten/Pre-school

- 109 AJR 1. Crayon/Magic Markers/Tempera Paint
- 109 AJR 2. Textured Pictures

Grades 1-3 Art

- 109 BJR 1. Pen or Pencil (black & white only)
- 109 BJR 2. Crayon/Magic Marker/Paint
- 109 BJR 3. Textured picture (collage, decoupage, picture created in ways other than drawing)
- 109 BJR 4. Pastel/Color Pencil

Grades 1-3 Craft

- 109 CJR 1. Craft Hobby
- 109 CJR 2. Model (kit)
- 109 CJR 3. Modeling (clay, wax, dough, paper mache)

Grades 4-6 Art

- 109 DJR 1. Pen or Pencil (black & white only)
- 109 DJR 2. Oils or Acrylic
- 109 DJR 3. Textured picture (collage, decoupage, picture created in ways other than drawing)
- 109 DJR 4. Pastel/Color Pencil
- 109 DJR 5. Crayon/Magic Marker/Paint

Grades 4-6 Craft

- 109 EJR 1. Craft Hobby
- 109 EJR 2. Modeling (clay, wax, dough, paper mache)
- 109 EJR 3. Model (kit)

Grades 7-9 Art

- 109 FJR 1. Oil or Acrylic
- 109 FJR 2. Watercolor/Tempera Paint
- 109 FJR 3. Pen & Ink
- 109 FJR 4. Pencil/Charcoal (black & white only)
- 109 FJR 5. Pastel/Color Pencil
- 109 FJR 6. Textured Picture or Wall Hanging created in a way other than drawing

Grades 7-9 Craft

- 109 GJR 1. Craft Hobby
- 109 GJR 2. Models
- 109 GJR 3. Modeling (clay, wax, dough, paper mache)

Grades 10-12 Art

- 109 HJR 1. Acrylic
- 109 HJR 2. Oil
- 109 HJR 3. Pen & Ink
- 109 HJR 4. Pencil/Charcoal (black & white only)
- 109 HJR 5. Watercolor
- 109 HJR 6. Pastel/Color Pencil

Grades 10-12 Craft

Open: Superintendent will create categories according to number of items received.

- 109 IJR 1. Category 1
- 109 IJR 2. Category 2
- 109 IJR 3. Category 3

Staff will determine category of submitted artwork.

DELICIOUS DEALS

Domino's

ORDER ONLINE

www.Dominos.com
400 E. Lincoln St. 454.9193

WE DO IT ALL

Window Tinting
Powersport Accessories

Detailing on Anything That Moves
Truck & Car Accessories
Mobile Audio
Electronics

C.A.R.S. CUSTOM
AUTO & ROD SHOP

Mon. - Fri. 8 A.M. - 6 P.M. • Sat. 8 A.M. - 12 P.M. • Sun. Closed

931-728-9773

807 McArthur St., Manchester | customautorodshop@gmail.com

PHOTOGRAPHY

Superintendent: Beverly Carroll 931-273-4799 • Assistant: Laura Nation

Entries are to be made on Saturday, September 16 between 9:00 A.M. - 1:00 P.M. None will be accepted after 1:00 P.M. Please pick up your entries on Sunday, September 24 from 1:00 P.M. - 3:00 P.M.

Rules

1. Photos are to be 8"x10" or smaller.
2. **No Frames.** Matting is *optional*, (which is available at hobby shops, photo shops, and photo departments of area department stores.) If you choose to mat, matting must be kept to 2" or less around the border of your photo. Max size picture w/matte 8"x10". Matting optional, mounting required.
3. **Do Not** mount pictures on cardboard cut from a box. **Do Not** mount pictures on foam boards.
4. Pictures may be mounted on poster board, heavy cardstock, or pre-cut mounting boards, which are available at hobby stores or photo shops. Pictures not mounted to anything will not be accepted. Do not use construction paper.
5. Use some kind of strong adhesive: double sided mounted tape, glue (acid free), or mounting tabs (available at picture frame shops, hobby shops, etc. to affix your photo to the mounting material. Do Not use masking tape. We cannot be responsible for poorly mounted photos that fall from the mat.
6. Hanging hardware will be provided, do not glue or tape any kind of hanger on the back of your photo. We will provide clips to display your photos.
7. Exhibitors in photography will not be allowed more than **one exhibit in any one category.**
8. Please either write on OR affix a label to the back of the photo with the following information: Your First & Last Name, Your Grade (if in Junior), Your Entry Information (Exhibitor's Number, Department, Section & Class) Example: John Doe, 7th Grade, Exhibitor number here, 106 A 2.
9. Amateurs only.

Adult Photography

Total Premium: \$542 Awards: \$5; \$4; \$3

Color

- | | |
|-------|--|
| 106 A | 1. Portrait - Children |
| 106 A | 2. Portrait - Adult |
| 106 A | 3. Landscapes |
| 106 A | 4. Buildings |
| 106 A | 5. Plants Only |
| 106 A | 6. Animal |
| 106 A | 7. Micros |
| 106 A | 8. Action |
| 106 A | 9. Farm & Country |
| 106 A | 10. Coffee County Fair of the Past |
| 106 A | 11. Humor |
| 106 A | 12. Open (anything including game cameras) |

Black & White

- | | |
|-------|--|
| 106 B | 1. Portrait - Children |
| 106 B | 2. Portrait - Adult |
| 106 B | 3. Landscapes |
| 106 B | 4. Buildings |
| 106 B | 5. Plants Only |
| 106 B | 6. Animal |
| 106 B | 7. Micros |
| 106 B | 8. Action |
| 106 B | 9. Farm & Country |
| 106 B | 10. Coffee County Fair of the Past |
| 106 B | 11. Humor |
| 106 B | 12. Open (anything including game cameras) |

Computer Aided Photography

- | | |
|-------|--|
| 106 C | 1. Portrait - Children |
| 106 C | 2. Portrait - Adult |
| 106 C | 3. Landscapes |
| 106 C | 4. Buildings |
| 106 C | 5. Plants Only |
| 106 C | 6. Animal |
| 106 C | 7. Micros |
| 106 C | 8. Action |
| 106 C | 9. Farm & Country |
| 106 C | 10. Coffee County Fair of the Past |
| 106 C | 11. Humor |
| 106 C | 12. Open (anything including game cameras) |

Best of Show - Additional \$10

Proudly supporting
any reason to bring the
community together.



At U.S. Bank, we support the organizations, events and holidays that bring us all together. The more we can all celebrate together, the more we all feel part of something bigger. usbank.com/community

U.S. Bank is proud to support the 2017 Coffee County Fair

Manchester Branch
1000 Hillsboro Boulevard
Manchester, TN 37355
931-728-1002



the POWER of POSSIBLE.

Equal Housing Lender. Member FDIC. ©2016 U.S. Bank 2/16

VIAM
Proudly Supports the
**Coffee
County Fair**
87 Park Tower Drive Manchester, TN

PHOTOGRAPHY - CON'T

Junior Photography

Divided into 2 groups: Grades 1-6 & Grades 7-12

Total Premium: \$440 Awards: \$5; \$4; \$3

Grades 1-6 Color

- 107 AJR 1. Portrait - Children
- 107 AJR 2. Portrait - Adult
- 107 AJR 3. Landscapes
- 107 AJR 4. Buildings
- 107 AJR 5. Plants Only
- 107 AJR 6. Animal
- 107 AJR 7. Micros
- 107 AJR 8. Action
- 107 AJR 9. Farm & Country
- 107 AJR 10. Coffee County Fair of the Past
- 107 AJR 11. Humor
- 107 AJR 12. Open (anything including game cameras)

Grades 1-6 Black & White

- 107 BJR 1. Portrait - Children
- 107 BJR 2. Portrait - Adult
- 107 BJR 3. Landscapes
- 107 BJR 4. Buildings
- 107 BJR 5. Plants Only
- 107 BJR 6. Animal
- 107 BJR 7. Micros
- 107 BJR 8. Action
- 107 BJR 9. Farm & Country
- 107 BJR 10. Coffee County Fair of the Past
- 107 BJR 11. Humor
- 107 BJR 12. Open (anything including game cameras)

Grades 7-12 Color

- 107 IJR 1. Portrait - Children
- 107 IJR 2. Portrait - Adult
- 107 IJR 3. Landscapes
- 107 IJR 4. Buildings
- 107 IJR 5. Plants Only
- 107 IJR 6. Animal
- 107 IJR 7. Micros
- 107 IJR 8. Action
- 107 IJR 9. Farm & Country
- 107 IJR 10. Coffee County Fair of the Past
- 107 IJR 11. Humor
- 107 IJR 12. Open (anything including game cameras)

Grades 7-12 Black & White

- 107 JJR 1. Portrait - Children
- 107 JJR 2. Portrait - Adult
- 107 JJR 3. Landscapes
- 107 JJR 4. Buildings
- 107 JJR 5. Plants Only
- 107 JJR 6. Animal
- 107 JJR 7. Micros
- 107 JJR 8. Action
- 107 JJR 9. Farm & Country
- 107 JJR 10. Coffee County Fair of the Past
- 107 JJR 11. Humor
- 107 JJR 12. Open (anything including game cameras)

Grades 7-12 Computer Aided Photography

- 107 KJR 1. Portrait - Children
- 107 KJR 2. Portrait - Adult
- 107 KJR 3. Landscapes
- 107 KJR 4. Buildings
- 107 KJR 5. Plants Only
- 107 KJR 6. Animal
- 107 KJR 7. Micros
- 107 KJR 8. Action
- 107 KJR 9. Farm & Country
- 107 KJR 10. Coffee County Fair of the Past
- 107 KJR 11. Humor
- 107 KJR 12. Open (anything including game cameras)

Best of Show - Additional \$10

1406 McArthur Street
New Tullahoma Hwy/
Hwy 55
Manchester, TN 37355
(931)728-9898

(across from the
Coffee Co. Admin Building)

Ronald Clower
Cyndi Clower
Jay Crouch

clowerautomotive@bellsouth.net



Complete Care
for Your Entire Family

HONEYCUTT
— FAMILY —
DENTISTRY

Paul E. Honeycutt, DDS
L. Dean Honeycutt, DDS
James E. Cade, DDS
Kesha Burns, DDS
Beth Keen Saunders, DDS
Richard L. Davis, DDS

1240 McArthur St., Manchester, TN

Call us to set up an appointment! 931.728.3501

www.honeycuttdentistry.com

We Support the
Coffee County Fair

Daves - Culbertson
Funeral Home



Family Owned & Operated
Owner ~ Jeff Gamble
Manager ~ Juanita Ruff
401 North Jackson St., Tullahoma
931-455-3481

www.davesculbertsonfuneralhome.com

4-H SCIENCE FAIR

Superintendents: Michael & Mary Ann Mills 931-455-6763

Open to Boys & Girls in Grades 4-12. Grades should be as of September 1, 2017

Entries are to be made on Saturday, September 16 between 9:00 A.M. - 12:00 P.M. Please pick up your entries on Sunday, September 24 from 1:00 P.M. - 3:00 P.M.

All entries must follow the Scientific Method of investigation which involves the following steps:

1. **Observation** - Observe something in the material world, using your senses or machines, (thermometer, microscope, scales, etc.)
2. **Question** - Ask a question about what you observe.
3. **Hypothesis** - Predict the answer to your question.
4. **Method** - Figure out a way to test whether hypothesis is correct. The outcome must be measurable (quantifiable).
5. **Result** - Do the experiment using the method you came up with and record the results.
6. **Conclusion** - State whether your prediction was confirmed or not and try to explain your results. Basically, you are telling the story of your project, what you did and how exactly you did it.

All exhibits must be on poster board no larger than 28" x 22". Cardboard, foam core and cardboard tri-boards will not be accepted. All entries must be suitable for hanging with all parts of the exhibit attached to the display board so that it can be picked up as one unit to hang. Nothing will be allowed to sit in front of the display board. Any food mounted to display must be in plastic bags.

Name, School and Category MUST Be On Back Only! A collection does not qualify for a Science Fair Project.

Total Premium: \$288 Awards: \$5; \$4; \$3

Junior Division: Grades 4-5

- 111 AJR 1. Textiles & Clothing
- 111 AJR 2. Foods
- 111 AJR 3. Plant Science
- 111 AJR 4. Animal Science
- 111 AJR 5. Engineering Science
- 111 AJR 6. Health & Safety
- 111 AJR 7. Petroleum or Energy
- 111 AJR 8. Miscellaneous

Junior High Division: Grades 6-8

- 111 BJR 1. Textiles & Clothing
- 111 BJR 2. Foods
- 111 BJR 3. Plant Science
- 111 BJR 4. Animal Science
- 111 BJR 5. Engineering Science
- 111 BJR 6. Health & Safety
- 111 BJR 7. Petroleum or Energy
- 111 BJR 8. Miscellaneous

Senior High Division: Grades 9-12

- 111 CJR 1. Textiles & Clothing
- 111 CJR 2. Foods
- 111 CJR 3. Plant Science
- 111 CJR 4. Animal Science
- 111 CJR 5. Engineering Science
- 111 CJR 6. Health & Safety
- 111 CJR 7. Petroleum or Energy
- 111 CJR 8. Miscellaneous



WE LIVE HERE.
WE FARM HERE.
WE UNDERSTAND.

The Woodall family has farmed for five generations, and still farms today. So we live and understand the business of grain marketing, and take an interest in every bushel you sell.

Woodall Grain Company works to provide producers and end users with the highest level of individualized grain marketing services for the greatest level of profitability.

We offer many of the same merchandising and risk management services as larger, national companies but we maintain a small company feel.

We will work with you one-on-one to plan individualized marketing strategies within the risk level most comfortable for you.

Our elevators are located in Decherd, Fayetteville, Elora, and Manchester, TN. You can also take advantage of our "Farmer Direct" delivery points and on farm pickup services.



(931) 968-1070

woodallgrain.com

ADULT CROPS

Superintendent: **Wanda Luneack 931-580-0253** • Assistant: **Carole Waterson**

All entries are to be turned in from 9:00 A.M. - 4:00 P.M. on Saturday, September 16 and from 1:00 P.M. - 5:00 P.M. on Sunday, September 17. All entries are to be picked up between the hours of 1:00 P.M. and 3:00 P.M. on Sunday, September 24. All entries must be grown by the exhibitor. Any entry that deteriorates during the week to the point of drawing insects or becoming a nuisance may be disposed of at the discretion of the superintendent. No product showing signs of decay will be accepted.

Total Premium: \$540 Awards: \$5; \$4.50; \$4

Corn

- 100 A 1. White Corn (10 ears)
- 100 A 2. Yellow Corn (10 ears)
- 100 A 3. Pop Corn (10 ears)
- 100 A 4. Indian Corn (10 ears)

Potatoes (Standard Cooking Size)

- 100 B 1. Potatoes, Kennebeck (10 potatoes)
- 100 B 2. Potatoes, Cobble (10 potatoes)
- 100 B 3. Potatoes, other variety-white (10 potatoes)
- 100 B 4. Potatoes, other variety-red (10 potatoes)
- 100 B 5. Sweet Potatoes-red (5 potatoes)
- 100 B 6. Sweet Potatoes-white (5 potatoes)
- 100 B 7. German Sweet Potato (1 potato)
- 100 B 8. Other Variety Sweet Potato (5 potatoes)

Pumpkins

- 100 C 1. Best Field Pumpkin
- 100 C 2. Largest Pumpkin
- 100 C 3. Most Perfect Pumpkin
- 100 C 4. Pumpkin - Cushaw or Potato
- 100 C 5. Pumpkin - Sugar
- 100 C 6. Best "Jack-o-Lantern" Pumpkin
- 100 C 7. Best Other Variety Pumpkin

Melons

- 100 D 1. Watermelon-Long-Largest
- 100 D 2. Watermelon-Long-Most Perfect
- 100 D 3. Watermelon-Round-Largest
- 100 D 4. Watermelon-Round-Most Perfect
- 100 D 5. Other Variety Melon

Small Grains (1/2 Gallon Jar)

- 100 F 1. Oats
- 100 F 2. Wheat

Other Field Crops

- 100 G 1. Peanuts-Best Bunch
- 100 G 2. Sunflower Heads-Largest
- 100 G 3. Sunflower Heads-Most Perfect
- 100 G 4. Soybeans-Best Stalk (late)
- 100 G 5. Squash-Largest & Best
- 100 G 6. Cotton-Best Stalk
- 100 G 7. Soy Beans (early)

Silage

To be displayed in one-gallon zip lock bag.

Label as to type of silage.

- 100 G 8. Silage

Hay

- 100 H 1. Alfalfa-One Small Block
- 100 H 2. Bean-One Small Block
- 100 H 3. Oats-One Small Block
- 100 H 4. Grass-One Small Block
- 100 H 5. Mixed Hay-One Small Block
- 100 S 1. Garden Display

Best of Show - Judges have the right to decide if a product is worthy of a ribbon

**Gizzie says:
Thank You for
Voting Us**

**Manchester's
Finest Floor
Covering!**



- Carpet • Vinyl
 - Hardwood • Tile
- Commercial & Residential
Sales & Installation**



Smith Grain, Inc.

Buyer

Soybeans • Corn • Wheat

Business 931.728.3977

Cell 931.808.8404

7306 Fountain Grove Road • Morrison, TN
Donald Smith, Owner



JUNIOR CROPS

Superintendent: **Wanda Luneack 931-580-0253** • Assistants: **Carlene White, Delana White**

All entries are to be turned in from 9:00 A.M. - 4:00 P.M. on Saturday, September 16 and from 1:00 P.M. - 5:00 P.M. on Sunday, September 17. All entries are to be picked up between the hours of 1:00 P.M. and 3:00 P.M. on Sunday, September 24. All entries must be grown by the exhibitor. Any entry that deteriorates during the week to the point of drawing insects or becoming a nuisance may be disposed of at the discretion of the superintendent. No product showing signs of decay will be accepted.

Total Premium: \$486 Awards: \$5; \$4.50; \$4

Corn

- 101 AJR 1. White Corn (10 ears)
- 101 AJR 2. Yellow Corn (10 ears)
- 101 AJR 3. Pop Corn (10 ears)
- 101 AJR 4. Indian Corn (10 ears)

Potatoes (Standard Cooking Size)

- 101 BJR 1. Potatoes, Kennebeck (10 potatoes)
- 101 BJR 2. Potatoes, Cobble (10 potatoes)
- 101 BJR 3. Potatoes, other variety-white (10 potatoes)
- 101 BJR 4. Potatoes, other variety-red (10 potatoes)
- 101 BJR 5. Sweet Potatoes-red (5 potatoes)
- 101 BJR 6. Sweet Potatoes-white (5 potatoes)
- 101 BJR 7. German Sweet Potato (1 potato)

Pumpkins

- 101 CJR 1. Best Field Pumpkin
- 101 CJR 2. Largest Pumpkin
- 101 CJR 3. Most Perfect Pumpkin
- 101 CJR 4. Pumpkin - Cushaw or Potato
- 101 CJR 5. Pumpkin - Sugar
- 101 CJR 6. Best "Jack-o-Lantern" Pumpkin
- 101 CJR 7. Best Other Variety Pumpkin

Melons

- 101 DJR 1. Watermelon-Long-Largest
- 101 DJR 2. Watermelon-Long-Most Perfect
- 101 DJR 3. Watermelon-Round-Largest
- 101 DJR 4. Watermelon-Round-Most Perfect

Small Grains (1/2 Gallon Jar)

- 101 FJR 1. Oats
- 101 FJR 2. Rye
- 101 FJR 3. Wheat

Other Field Crops

- 101 GJR 1. Peanuts-Best Bunch
- 101 GJR 2. Sunflower Heads-Largest
- 101 GJR 2. Sunflower Heads-Most Perfect
- 101 GJR 4. Soybeans-Best Stalk (late)
- 101 GJR 5. Squash-Largest & Best
- 101 GJR 6. Cotton-Best Stalk
- 101 GJR 7. Soy Beans (early)

Hay

- 101 HJR 1. Alfalfa-One Small Block
- 101 HJR 2. Bean-One Small Block
- 101 HJR 3. Oats-One Small Block
- 101 HJR 4. Grass-One Small Block
- 101 HJR 5. Mixed Hay-One Small Block
- 100 SJR 1. Garden Display

Judges have the right to decide if a product is worthy of a ribbon

COFFEE COUNTY FARM BUREAU



Two Locations To Serve You

225 E. Main St., Manchester, TN
931-728-4637

106 S. Jefferson St., Tullahoma, TN
931-455-4899

Services & Benefits Include:

- Farm Business Analysis
- Income Tax Service
- Livestock Marketing Services
- Life Insurance
- Identity Theft Services
- Property Protection (\$2,500 Reward)
- TRH Health & Dental Plans
- Long Term Care
- Medicare Supplement Plans
- Retirement Programs (IRA's, Roth IRA's)
- Auto & Property Insurance
- Air Evac Membership Discount

Plus Other Benefits & Discounts **Officers**

Jamie Weaver.....President
Dan Anderson.....First Vice-President
A.J. Teal.....Second Vice-President
Donald Willis.....Secretary-Treasurer
Elaine Weaver.....Farm Bureau Women's Chair

***New* Monument Garden**

Pre-Planning Assistance Bronze Memorial Markers
Perpetual Care Seasonal Flower Arrangements
Burial Spaces Solar Cross Lights
Mausoleum Spaces

Rose Hill
Memorial Gardens Inc.

931.455.3485
4758 New Manchester Hwy.
Tullahoma, TN
Privately owned

www.rosehillmemorialgardens.com

ADULT & JUNIOR GARDENING

Superintendent: Wanda Luneack 931-580-0253 • Assistants: Delana White, Carole Waterson, Carlene White

All entries are to be turned in from 9:00 A.M. - 4:00 P.M. on Saturday, September 16 and from 1:00 P.M. - 5:00 P.M. on Sunday, September 17. All entries are to be picked up between the hours of 1:00 and 3:00 P.M. on Sunday, September 24. All entries must be grown by the exhibitor. Any entry that deteriorates during the week to the point of drawing insects or becoming a nuisance may be disposed of at the discretion of the superintendent.

Total Premium: Adult \$877.50 • Junior \$877.50 Awards: \$5; \$4.50; \$4

Adult Junior

Tomatoes

- | | | |
|-------|---------|--|
| 100 I | 101 IJR | 1. Red Tomatoes (3) |
| 100 I | 101 IJR | 2. Yellow Tomatoes (3) |
| 100 I | 101 IJR | 3. Pink Tomatoes (3) |
| 100 I | 101 IJR | 4. Yellow Cherry Tomatoes (3) |
| 100 I | 101 IJR | 5. Red Cherry Tomatoes (3) |
| 100 I | 101 IJR | 6. Yellow Tiny Tim Tomatoes (one stem) |
| 100 I | 101 IJR | 7. Red Tiny Tim Tomatoes (one stem) |
| 100 I | 101 IJR | 8. Roma Tomatoes (3) |

Onions

- | | | |
|-------|---------|----------------------|
| 100 J | 101 JJR | 1. White Onions (3) |
| 100 J | 101 JJR | 2. Yellow Onions (3) |
| 100 J | 101 JJR | 3. Red Onions (3) |

Pepper

- | | | |
|-------|---------|-------------------------------------|
| 100 K | 101 KJR | 1. Bell Peppers-Red (3) |
| 100 K | 101 KJR | 2. Bell Peppers-Green (3) |
| 100 K | 101 KJR | 3. Bell Peppers-Yellow (3) |
| 100 K | 101 KJR | 4. Pimento Peppers (3) |
| 100 K | 101 KJR | 5. Banana Peppers (3) |
| 100 K | 101 KJR | 6. Jalapeno Peppers (3) |
| 100 K | 101 KJR | 7. Chili Peppers (3) |
| 100 K | 101 KJR | 8. Habanero Peppers (3) |
| 100 K | 101 KJR | 9. Hot Banana Peppers (3) |
| 100 K | 101 KJR | 10. Cayenne Peppers (3) |
| 100 K | 101 KJR | 11. Other Variety Hot Peppers (3) |
| 100 K | 101 KJR | 11. Other Variety Sweet Peppers (3) |

Okra

- | | | |
|-------|---------|------------------------|
| 100 L | 101 LJR | 1. Green Okra (5 pods) |
| 100 L | 101 LJR | 2. Red Okra (5 pods) |
| 100 L | 101 LJR | 3. White Okra (5 pods) |

Green Beans

- | | | |
|-------|---------|-------------------------------|
| 100 M | 101 MJR | 1. Green Pole Beans (12 pods) |
| 100 M | 101 MJR | 2. Green Bush Beans (12 pods) |
| 100 M | 101 MJR | 3. Green Lima Beans (12 pods) |

Squash

- | | | |
|-------|---------|------------------------------------|
| 100 N | 101 NJR | 1. Green Zucchini Squash (2) |
| 100 N | 101 NJR | 2. Yellow Zucchini Squash (2) |
| 100 N | 101 NJR | 3. Yellow Crookneck Squash (3) |
| 100 N | 101 NJR | 4. Yellow Straight-neck Squash (3) |
| 100 N | 101 NJR | 5. Patty Pan Squash (3) |
| 100 N | 101 NJR | 6. Butternut Squash (1) |
| 100 N | 101 NJR | 7. Buttercup Squash (1) |
| 100 N | 101 NJR | 8. Acorn Squash (1) |
| 100 N | 101 NJR | 9. Hubbard Squash (1) |
| 100 N | 101 NJR | 10. Banana Squash (1) |
| 100 N | 101 NJR | 11. Turban Squash Squash (1) |
| 100 N | 101 NJR | 12. Other Variety Squash (1) |

Cucumbers

- | | | |
|-------|---------|---------------------------|
| 100 O | 101 OJR | 1. Pickling Cucumbers (3) |
| 100 O | 101 OJR | 2. Slicing Cucumbers (3) |

Other Garden Vegetables

- | | | |
|-------|---------|----------------------------|
| 100 P | 101 PJR | 1. Carrots, with tops (3) |
| 100 P | 101 PJR | 2. Beets (3) |
| 100 P | 101 PJR | 3. Egg Plant (1) |
| 100 P | 101 PJR | 4. Turnips (3) |
| 100 P | 101 PJR | 5. Radishes, with tops (5) |

Gourds

- | | | |
|-------|---------|---|
| 100 Q | 101 QJR | 1. Largest Birdhouse Gourd |
| 100 Q | 101 QJR | 2. Most Perfect Birdhouse Gourd |
| 100 Q | 101 QJR | 3. Largest Dipper Gourd |
| 100 Q | 101 QJR | 4. Most Perfect Dipper Gourd |
| 100 Q | 101 QJR | 5. Other Variety Gourd (1) |
| 100 Q | 101 QJR | 6. Decorative Gourd (3 any variety) |
| 100 Q | 101 QJR | 7. Most Unusual Gourd |
| 100 Q | 101 QJR | 8. Egg Nest Gourds |
| 100 Q | 101 QJR | 9. Best Dried Gourd (no decoration on surface finish) |

Dried Beans/Peas (1 pint)

- | | | |
|-------|---------|---------------------------------------|
| 100 R | 101 RJR | 1. Pint Jar-Dried English Peas |
| 100 R | 101 RJR | 2. Pint Jar-Dried October Beans |
| 100 R | 101 RJR | 3. Pint Jar-Dried Crowder Peas |
| 100 R | 101 RJR | 4. Pint Jar-Dried Whippoorwill Peas |
| 100 R | 101 RJR | 5. Pint Jar-Dried Black Eyed Peas |
| 100 R | 101 RJR | 6. Pint Jar-Dried Other Variety Peas |
| 100 R | 101 RJR | 7. Pint Jar-Dried Large Lima Beans |
| 100 R | 101 RJR | 8. Pint Jar-Dried Small Lima Beans |
| 100 R | 101 RJR | 9. Pint Jar-Dried Other Variety Beans |

Best of the Best (Junior Only)

Awards: \$15; \$10; \$5; \$3 for 4th through 10th Place

Total Premiums: \$51

3 to 5 items "Best of the Best" fresh (not canned) garden products displayed in a basket or container not to exceed 10 inches in diameter. Will be judged 75% on the product and 25% on the arrangement or display of the product.

Junior

- | | |
|---------|---------------------|
| 101 SJR | 1. Best of the Best |
|---------|---------------------|

Best of the Show

FRUITS

Superintendent: Wanda Luneack 931-580-0253 • Assistants: Delana White, Carole Waterson, Carlene White
 All entries are to be turned in from 9:00 A.M. - 4:00 P.M. on Saturday, September 16 and from 1:00 - 5:00 P.M. on Sunday, September 17. All entries are to be picked up between the hours of 1:00 and 3:00 P.M. on Sunday, September 24. All entries must be grown by the exhibitor.

Total Premium: Adult \$121.50 • Junior \$108 Awards: \$5; \$4.50; \$4

Adult Fruits

Superintendent: Wanda Luneack
Assistant: Carole Waterson

Fruits

- 100 T 1. Red Delicious (3)
- 100 T 2. Golden Delicious (3)
- 100 T 3. Winesap Apples (3)
- 100 T 4. Grimes Golden Apples (3)
- 100 T 5. Any Other Variety Apples (3)
- 100 T 6. Pears (3)
- 100 T 7. Dried Apples (colorless pint jar)
- 100 T 8. Dried Peaches (colorless pint jar)
- 100 T 9. Muscadines (5)

Special Interest Fruit, Vegetable or Crop (Crops not listed in any other class)

Open To All Exhibitors
 Must have three (3) entries in a category in order to be eligible for an award.

Total Premiums: \$13.50 per category
Awards: \$5; \$4.50; \$4

- 101 Z 1. Unlisted Class

Best of the Show

Junior Fruits

Superintendent: Wanda Luneack
Assistant: Delana White, Carlene White

Fruits

- 101 TJR 1. Red Delicious (3)
- 101 TJR 2. Golden Delicious (3)
- 101 TJR 3. Winesap Apples (3)
- 101 TJR 4. Grimes Golden Apples (3)
- 101 TJR 5. Any Other Variety Apples (3)
- 101 TJR 6. Pears (3)
- 101 TJR 7. Dried Apples (colorless pint jar)
- 101 TJR 8. Dried Peaches (colorless pint jar)
- 101 TJR 9. Muscadines (5)

Decorated Pumpkins, Gourds or Vegetables

Total Premium: \$81
Awards: \$5; \$4.50; \$4

Rules

1. All materials must be non-perishable
2. No cut vegetable or fruit

K-6th Grade

- 101 UJR 1. Fanciest
- 101 UJR 2. Ugliest
- 101 UJR 3. Most Unusual

7 - 12 Grade

- 101 UJR 4. Fanciest
- 101 UJR 5. Ugliest
- 101 UJR 6. Most Unusual

Special Interest Fruit, Vegetable or Crop (Crops not listed in any other class)

Open To All Exhibitors
 Must have three (3) entries in a category in order to be eligible for an award.

Total Premiums: \$13.50 per category
Awards: \$5; \$4.50; \$4

- 101 ZJR 1. Unlisted Class

Best of the Show

**Thank You
 For Voting Us
 Manchester's
 Finest!**

**All
 Creatures**
**Veterinary
 Clinic, P.C.**

1567 McMinnville Hwy.
 Manchester, TN 37355
931-723-0551
 or **931-728-0552**

Gary Nester, D.V.M.
 Jeffery Keele, D.V.M.
 Ross Capps, D.V.M.
 Justin Hatler, D.V.M.

COFFEE COUNTY DOG & PET SHOW

Superintendents: J. Jenkins 931-455-6011, J. Willis 931-581-9564

Saturday, September 23 • 10:00 A.M.

Tulahoma Kennel Club

Registration will begin at 9:00 A.M. for Pet Show • Pet Photos will be from 11:00 A.M.-2:00 P.M. • Microchip Clinic will begin at NOON

Rules:

1. Pets must be on a leash and under handler's control at all times.
2. All pets should be bathed, groomed and free of parasites.
3. Handler and pet must report to the registration tent no later than 15 minutes prior to the start of the show.
4. Show is open to amateurs only. No entry will be judged that has been in a professional ring, including AKC shows or any other regular association ring.
5. Any age person may show in any class except as otherwise specified below.
6. Open to residents of Coffee County and Tullahoma corporate city limits only.

Premiums:

1st - Ribbon & Pet Related Item

2nd - Ribbon

3rd - Ribbon

4th - Ribbon

Participation Ribbons for Everyone

Class 1: Sporting Breeds

Pointers, Setters, Spaniels,
Retrievers, Weimaraners, Etc.

Class 2: Hound Breeds

Afghan, Coonhound, Foxhound,
Basset, Beagle, Dachshund,
Norwegian Elkhound,
Bloodhound, Etc.

Class 3: Working Breeds

Alaskan Malamute, Doberman Pinscher,
Giant Schnauzer, Great Dane, Saint Bernard,
Samoyed, Siberian Husky,
Standard Schnauzer, Etc.

Class 4: Terrier Breeds

Airedale, Fox Terrier,
Miniature Schnauzer, Etc.

Class 5: Toy Breeds

Chihuahua, Maltese, Pekinese,
Pomeranian, Pug, Shih Tzu,
Toy Poodle, Yorkshire Terrier, Etc.

Class 6: Non-Sporting Breeds

Boston Terrier, Bulldog, Chinese Shar-Pei,
Chow Chow, Dalmatian, Keeshond,
Lhasa Apso, Miniature & Standard Poodle, Etc.

Class 7: Herding Breeds

Australian Cattle Dog, Australian Shepherd,
Collie, German Shepherd, Shetland Sheepdog, Etc.

Class 8: Mixed Breeds

For all dogs that are not registered with a
recognized breed registry (AKC, UKC,
ASCA, Etc.)

Class 9: Best Trick

Open to children 16 & under.

Class 10: Most Obedient Dog

Open to children 16 & under.

Class 11: Costume Class

Open to children through age 16.
Child and pet must be in costume. Any
animal may be used except ponies. Judged on
originality, costume design and rapport
between child and pet.

Class 12: Novelty Class

Open to handlers of all ages. Cats,
Ducks, Chickens, Rabbits, Coons, Etc.
Any odd critter is welcome to this class. All
must be on a leash. No ponies.

Class 13: Best in Fair

All first place winners in Classes 1-8
may compete in this class.

Where They Know You By Name & Treat You Like Family

Locally owned and operated by folks that are invested in the community.

Hometown service and care PLUS All the convenient programs of the chain stores

1277 McArthur Drive • Manchester

Fax: 723-4137 • 728-1100

www.marcromspharmacy.com

pharmacy@marcromspharmacy.com



MARCROM'S

PHARMACY

& Wellness Center

it's more than just your LOCAL pharmacy

Science, Not Magic



SEED
SECURITY
CHEMICAL

Security Seed & Chemical, Inc.

7536 Hillsboro Hwy.
Hillsboro, TN

(931) 596-4199 • Fax (931) 596-4202

Local service.

**BUSH INSURANCE
AGENCY**

MANCHESTER • 931.728.4605

Great
insurance.

Auto-Owners
INSURANCE

LIFE • HOME • CAR • BUSINESS



TENNESSEE DEPARTMENT OF AGRICULTURE

JULIUS JOHNSON
COMMISSIONER

CONSUMER & INDUSTRY
SERVICES
ANIMAL HEALTH

MEMORANDUM

TO: Fair Officials
FROM: Charles Hatcher, DVM
State Veterinarian
DATE: February 7, 2017

Enclosed is a summary of Tennessee Fair Regulations - health requirements for livestock at fairs and exhibitions.

Special Comments:

1. It is expected that all exhibitors will bring only healthy animals to fairs and exhibitions. Although state and federal animal health officials will be performing some inspections, **fair officials are responsible** for ensuring that all animals entering fairs for exhibition are in overall good health and are accompanied by a Certificate of Veterinary Inspection. Animals showing clinical signs of contagious disease should be sent home immediately. Violations should be reported to the state veterinarian or his agent.
2. Certificate(s) of Veterinary Inspection are to accompany all animal(s) to the respective shows with the exception of in-state Tennessee equine and poultry. In-state Tennessee equine six (6) months of age and older must have a negative Equine Infectious Anemia test within the preceding twelve (12) months. Poultry assembled at shows or exhibitions should be accompanied by evidence of a negative test for Pullorum-Typhoid within 90 days, **or be tested on-site prior to exhibition following strict biosecurity procedures**, or originate directly from a flock which has been certified as Pullorum-Typhoid Clean under the Tennessee Poultry Improvement Plan. As part of increased awareness and surveillance for Avian Influenza and other poultry diseases, all bird's physical appearance should be assessed at the time testing is conducted.
3. Health certificates issued in satisfaction of these Tennessee Fair Regulations shall be good for 90 days for Tennessee livestock only.
4. Please note that exhibition requirements for out-of-state livestock are the same as regular import requirements.
5. **Warts and ringworm are considered contagious and infectious diseases and are permissible exclusions only if considered inactive by the issuing veterinarian and noted as such on the Certificate of Veterinary Inspection.**
6. **Scabies, contagious ecthyma (soremouth), footrot, cutaneous fungal and bacterial infections (i.e. club lamb disease, caseous lymphadenitis) are considered contagious and infectious diseases, and are permissible exclusions only if considered inactive by the issuing veterinarian and noted as such on the Certificate of Veterinary Inspection.**
7. **Avian Influenza – All out-of-state poultry must originate directly from a Pullorum- Typhoid Clean Flock and a H5/H7 Avian Influenza Clean Flock, or be accompanied by evidence of a negative Pullorum-Typhoid test within ninety (90) days and a negative official Avian Influenza test within twenty-one (21) days.**

Also, please note that if highly pathogenic Avian Influenza is detected in Tennessee or a neighboring state, the commingling of poultry at fairs and exhibitions may be suspended.



Rogers Group, Inc.

Building Communities From The Ground Up

Crushed Stone • Sand & Gravel • Asphalt Paving • Road Construction

Hillsboro, Tullahoma, Fayetteville, Cowan, McMinnville

Tullahoma Office 931-393-2691

www.rogersgroupincint.com



Fair Biosecurity

Please review and implement the biosecurity recommendations for exhibit organizers and exhibitors related to swine provided by the National Pork Board that can be found at <http://m.pork.org/News/4545/SwineShowBiosecurityRecommendations.aspx>.

Also, be aware of the potential exposure of fair attendees to E. coli 0157 from animals exhibited on the fairgrounds.

Below is a summary of recommendations for fair management by the National Assembly of State Animal Health Officials and the National Association of State Public Health Veterinarians to better protect fair attendees from disease:

- Provide easy access to hand washing stations.
- Post informational signage that includes the following messages:
 - *No eating or drinking in the animal areas.*
 - *Wash hands frequently.*
 - *No pacifiers, sipping cups or strollers in the animal exhibition areas.*
- Discourage sleeping in the animal exhibition areas.
- If human or swine influenza-like-illness is associated with the exhibition, animal health and public health officials should be notified immediately.
- People who have influenza-like illness should leave the exhibition immediately and seek medical care. They should advise their health care provider about their fair attendance.
- People at high risk for developing severe complications from influenza should limit their exposure to swine.

Please retain this material for reference during the 2017 fair season.

CH/tr

Ellington Agricultural Center, Box 40627, Nashville, TN 37204 • Phone (615) 837-5120; Fax (615) 837-5250



PEOPLES BANK & TRUST COMPANY

*Proud supporters of the Coffee County Fair.
We have been serving Manchester
for over 110 years.*

931-728-3381
1203 Hillsboro Blvd,
Manchester, TN 37355



www.bankwithpeoples.com

Tennessee Department Of Agriculture

Division Of Consumer & Industry Services Animal Health

Summary: Livestock Health Requirements For Fairs and Exhibitions

I GENERAL:

- A. All stalls, pens, chutes, etc. located on the grounds of fairs and exhibitions shall be thoroughly cleaned and disinfected with a disinfectant approved by USDA, APHIS between each scheduled fair or exhibition.
- B. All livestock (except poultry and equine) which enter fairs and exhibitions shall be accompanied by an official veterinary health certificate with individual permanent identification. Certificates for this purpose shall be valid for ninety (90) days from date of issue. (Tennessee livestock only – out-of-state certificates are valid for thirty (30) days from the date of issue)
- C. No animal showing clinical signs of infectious or communicable disease shall be allowed to enter or remain on premises of fairs or exhibitions. It shall be the responsibility of the manager of each event to assure prompt removal of such animals.

II LIVESTOCK AND POULTRY ORIGINATING WITHIN THE STATE OF TENNESSEE

[Certificates of Veterinary Inspection Valid for a Period of Ninety (90) Days]

A. SWINE:

All swine which enter fairs and exhibitions shall be accompanied by an official veterinary health certificate with individual permanent identification or sufficient description to identify each animal.

B. CATTLE:

All cattle which enter fairs and exhibitions shall be accompanied by an official veterinary health certificate with individual permanent, official identification.

C. POULTRY:

- (1) Sponsors of poultry shows or exhibitions shall notify the Tennessee Department of Agriculture at least thirty (30) days prior to show or exhibition.
- (2) Poultry found not to be in apparent good health shall be removed immediately from any show or exhibition.

D. HORSES & OTHER EQUIDAE:

Horses and other Equidae six (6) months of age and older must have a negative Equine Infectious Anemia test within the preceding twelve (12) months.

E. SHEEP

- (1) All sheep imported into or through Tennessee shall be accompanied by an official health certificate and be in compliance with 0080-2-1-.02, and Title 9, Code of Federal Regulations, Part 79.1 through 79.4.
- (2) All sheep that move within the state, with the exception of wethers under the age of 18 months that are produced for slaughter only, including for change of ownership, shows, fairs, expositions or slaughter shall be permanently, individually identified by a method approved in Title 9, Code of Federal Regulations, Part 79.1 through 79.4.

F. GOATS

- (1) Goats imported into or through Tennessee shall be accompanied by an official health certificate and be in compliance with 0080-2-1-.02, and Title 9, Code of Federal Regulations, Part 79.1 through 79.4.
- (2) Goats imported into Tennessee for immediate slaughter to an approved slaughter establishment or to an approved livestock market for sale to a slaughter establishment shall only be required to have a transportation document and be in compliance with Title 9, Code of Federal Regulations, Part 79.1 through 79.4.
- (3) All registered breeding goats, goats that have been commingled with sheep, goats for exhibition and dairy goats that move within the state, including for change of ownership, shows, fairs, expositions or slaughter shall be permanently, individually identified by a method approved in Title 9, Code of Federal Regulations, Part 79.1 through 79.4.

G. CAMELIDS: Camelids must have an official veterinary health certificate as provided in Rule 0080-2-3-.01 (1).

H. CAPTIVE CERVIDAE: Captive Cervidae must have an official veterinary health certificate as provided in Rule 0080-2-3-.01 (1).

III LIVESTOCK AND POULTRY ORIGINATING OUTSIDE THE STATE OF TENNESSEE

Livestock and Poultry entering fairs and exhibitions from areas outside the State of Tennessee shall be subject to current Tennessee import requirements. Please contact the state veterinarian's office regarding questions or recent changes to these rules. These interstate requirements are summarized as follows:

A. ALL SPECIES (except poultry):

Official Certificate of Veterinary Inspection valid for thirty (30) days and individual permanent official identification, except for equine. Equine must have sufficient description to identify the animal.

B. CATTLE:

Certificate of Veterinary Inspection and additional requirements as follows:

- (1) Tuberculosis: No requirements except for cattle originating from regions not considered free of tuberculosis.
- (2) Brucellosis: No requirements except for cattle originating from regions not considered free of brucellosis. Test eligible cattle – Intact male or female cattle eighteen (18) months or older. (Vaccinates and non-vaccinates)

C. SWINE:

No testing requirements for swine unless originating from a region not considered free of Brucellosis and Pseudorabies.

D. HORSES AND OTHER EQUINES:

Animals six (6) months of age or older - negative equine infectious anemia (Swamp Fever) test within twelve (12) months.

E. POULTRY:

Originate directly from a Pullorum-Typhoid Clean Flock and an H5/H7 Avian Influenza Clean Flock, or be accompanied by evidence of a negative Pullorum-Typhoid test within ninety (90) days and a negative Avian Influenza test within twenty-one (21) days.

F. SHEEP

- (1) All sheep imported into or through Tennessee shall be accompanied by an official health certificate and be in compliance with 0080-2-1-.02, and Title 9, Code of Federal Regulations, Part 79.1 through 79.4.
- (2) All sheep that move within the state, including for change of ownership, shows, fairs, expositions or slaughter shall be permanently, individually identified by a method approved in Title 9, Code of Federal Regulations, Part 79.1 through 79.4.

G. GOATS

- (1) Goats imported into or through Tennessee shall be accompanied by an official health certificate and be in compliance with 0080-2-1-.02, and Title 9, Code of Federal Regulations, Part 79.1 through 79.4.
- (2) Goats imported into Tennessee for immediate slaughter to an approved slaughter establishment or to an approved livestock market for sale to a slaughter establishment shall only be required to have a transportation document and be in compliance with Title 9, Code of Federal Regulations, Part 79.1 through 79.4.
- (3) All registered breeding goats, goats that have been commingled with sheep, goats for exhibition and dairy goats that move within the state, including for change of ownership, shows, fairs, expositions or slaughter shall be permanently, individually identified by a method approved in Title 9, Code of Federal Regulations, Part 79.1 through 79.4.

H. CAMELIDAE: Same requirements as for cattle.

I. CERVIDAE: Certificate of Veterinary Inspection and additional requirements as follows:

- (1) Brucellosis: Same requirements as for cattle.
- (2) Tuberculosis:
 - (a) All cervidae shall originate in herds which have had a negative herd test for tuberculosis within twelve (12) months with a USDA approved single cervical test and individual imported animals shall be negative to the single cervical test within thirty (30) days of entry; or
 - (b) Animals not originating in tested herds as described above must test negative to two (2) single cervical tests at least ninety (90) days apart, the second test conducted not more than thirty (30) days prior to entry.

NOTE: (Contact an accredited veterinarian for further details of import rules).

IV Fair association or exhibition or management shall inform exhibitors of the rules of this chapter, and shall notify the State Veterinarian or his agent of any violations. Exhibitors shall present evidence of compliance with this chapter to the State Veterinarian or his agent upon request.

These rules constitute a minimum legal standard and in no way restrict the right of fair and exhibition managers to establish additional or more stringent requirements.

2/7/17

Keep Your Pet's Memory Alive!

We offer many services
to help get you through the loss of your pet.
We know and understand how Difficult this can be.



- Serving Franklin and Surrounding Counties for over 10 years
- Home Removals
- Vet/Clinic Removals
- Urns, Caskets, Names Plates, Markers and Keepsakes
- State of the Art Matthews Pet Crematorium
- Memorial Services
- Viewing/Visitation Before Services
- Burial on Owners Property Available
- Advance Planning Available
- Consultation by Appointment

Rainbow Bridge Pet Crematory & Services

600 S. Main St. • Estill Springs, TN 37330

(931) 649-2737

Mon. - Fri. 8:00 A.M. - 4:30 P.M. • Sat. 9:00 A.M. - 2:00 P.M.

www.rainbowbridgepet.com



Coffee County Bank
Your Hometown Bank

(931) 728-1975

coffeecountybank.com

2070 Hillsboro Blvd. 301 Murfreesboro Hwy.
Manchester, TN 37355



Member
FDIC

Office Of Coffee County Register of Deeds



Dawn Fielding
Deputy



Casey Jacobs
Deputy



Donna Toney
Register Of Deeds



Susie McEacharn
Deputy



Mary Shelton
Special Projects/
Part Time

Fraud Alert
Pricing Calculator
e-recording available

931-723-5130

www.coffeecountyregisterofdeeds.com

Email: dtoney@coffeecountyttn.org

1341 McArthur St., Suite 2 • P.O. Box 178 • Manchester TN

We give

FARMERS CREDIT.

Farm Credit Mid-America offers loans, leases and crop insurance designed to help rural residents build, farms grow and businesses expand.



farmCREDIT
MID-AMERICA

Colton McClanahan
Financial Officer
colton.mcclanahan@e-farmcredit.com

Lauren Purdie
Country Home Loan Officer
lauren.purdie@e-farmcredit.com

FARM CREDIT MID-AMERICA
1508 Smithville Hwy
McMinnville, TN 37110
931-304-2550

To find an office near you call 800-444-FARM or go to e-farmcredit.com



**HAD AN ACCIDENT??
CALL**

**BEAU
BYROM'S
BODY SHOP**

108 Brown St.
Tullahoma, TN 37388

Shop 931-455-5946

Cell 931-273-2275

ALLGAS

"YOUR PROPANE SOURCE"

***Discounted
Propane***



***Every
Wednesday***

8444 Manchester Hwy.
Morrison, TN 37357

931-433-1084

www.allgasinc.com

*Since 1956 ALLGAS has been a family-owned,
full-service propane company*

POULTRY & RABBIT BARN



THE UGLIEST CHICKEN CONTEST

Calling all Ugly Chickens! Does your chicken have what it takes to be crowned, "The Coffee County Fair's Ugliest Chicken"? Enter your hen or rooster at the Poultry and Rabbit Barn, and let the fair officials know if you would like to enter your chicken in the contest. It will be held all week with you, the fair goers, voting by paper ballot for the ugliest chicken. The winner will be crowned on the last Saturday evening of the Fair - ask any Poultry & Rabbit official for details of when the winner will be announced.

Places and Prizes Include:

- 1st - Ribbon and \$5
- 2nd - Ribbon and \$3
- 3rd - Ribbon and \$1



HAIR TO HARE AFFAIR

Friday, September 22 • 3:00 P.M.
Register at 2:00 P.M.

How close will your hair match our hare? This contest pits your hair color against our hare color. Come by Nick's Kids Show Stage, at the main entrance and butt heads with our resident bunny and see just how close a match you are. All ages welcome!

Winners will receive:

- 1st - Ribbon and \$5
- 2nd - Ribbon and \$3
- 3rd - Ribbon and \$1

We do things different
in order to serve YOU better!

*Drive thru service, knowledgeable staff,
and later business hours*

• Burkman & Purina Premium Feeds for:

Cattle	Horse	Goat
Sheep	Rabbit	Pig
Deer	Chicken	Wild Bird

- Burkman & Purina Minerals & Tubs
- Premium Pet Food & Supplies
- Garden Plants, Seeds, & Fertilizer
- Hay & Straw • Fence Material

**MANCHESTER
FARM CENTER**

931.954.5533 

251 Interstate Dr. • Manchester

Mon. - Fri. 7:30 A.M. - 6:00 P.M. • Sat. 7:30 A.M. - 4:00 P.M.

RABBITS

Superintendent: Mike Huston 931-312-0502 • Assistants: Amber Tobitt & William Tobitt

Open show for Coffee and adjoining counties. \$1 per entry (animal). Entries to be made Saturday, September 16, from 10:00 A.M. to 4:00 P.M. or Sunday, September 17, from 10:00 A.M. to 4:00 P.M. No Late Entries Will Be Accepted. Please pick up your entry numbers from the fair office before entering the animals. This is a one-week fair and all animals will remain until Sunday, September 24. Pickup on Sunday will be from 10:00 A.M. to 3:00 P.M. No entries will leave the fairgrounds before this time. No Exceptions! All entries must belong to the exhibitor and must be entered by that person. All animals must be free of disease, colds and parasites. All animals will meet the requirements set by the TN Dept. of Agriculture. The superintendents have the right to remove any animal not meeting these requirements. Owner must remove the animal from the fairgrounds immediately.

Judging: Monday, September 18 • The barn will be closed during this time.

Total Premium: \$500 Awards: 1st \$5; 2nd \$4; 3rd \$3

Adult Divisions

Dwarf

144 A 1. Buck
144 A 2. Doe

Dutch

144 B 1. Buck
144 B 2. Doe

Lops Small

144 C 1. Buck
144 C 2. Doe

Lops Large

144 D 1. Buck
144 D 2. Doe

Rex Standard

144 E 1. Buck
144 E 2. Doe

Rex Mini

144 F 1. Buck
144 F 2. Doe

Giants

144 G 1. Buck
144 G 2. Doe

Crosses

144 H 1. Buck
144 H 2. Doe

Lion Head

144 I 1. Buck
144 I 2. Doe

All Others

144 J 1. Buck
144 J 2. Doe

**Champion of Show Awards:
\$10**

Junior Divisions

Dwarf

145 AJR 1. Buck
145 AJR 2. Doe

Dutch

145 BJR 1. Buck
145 BJR 2. Doe

Lops Small

145 CJR 1. Buck
145 CJR 2. Doe

Lops Large

145 DJR 1. Buck
145 DJR 2. Doe

Rex Standard

145 EJR 1. Buck
145 EJR 2. Doe

Rex Mini

145 FJR 1. Buck
145 FJR 2. Doe

Giants

144 GJR 1. Buck
144 GJR 2. Doe

Crosses

144 HJR 1. Buck
144 HJR 2. Doe

Lion Head

144 IJR 1. Buck
144 IJR 2. Doe

All Others

144 JJR 1. Buck
144 JJR 2. Doe

**Champion of Show Awards:
\$10**



*Welcome to the
fair, y'all!*

Working for you in Coffee County!

**225 E. Main St.
Manchester
931-728-4637**

**106 S. Jefferson St.
Tullahoma
931-455-4899**



Once you TriGreen... you'll know real value.

Reliable, long-lasting equipment, priced to fit your budget and backed by non-stop support. That's what you get at TriGreen Equipment.



- Agriculture Equipment
- Compact and Utility Tractors
- Residential Mowing Equipment
- Commercial Mowing Equipment
- Gator™ Utility Vehicles
- Commercial Worksite Products
- Ag Management and Integrated Solutions
- Parts and Service

Manchester, TN
812 Interstate Drive
931-728-5400

TriGreenEquipment.com 

Authorized Dealer



*Prater's
in Manchester*

**Meat & 2 Buffet
Mon. - Thurs.
11am - 2pm**

**Weeknight
Entertainment &
Weekend Live Music**

Call us for your Catering Needs!

954-5377 

620 Woodbury Hwy. Manchester, TN



A Touchstone Energy® Cooperative 

Providing safe and reliable
electric service for over 80 years

209 E Fort St
Manchester, TN 37355
(931)728-7547

www.dremc.com





Real Service
Real People
Real Bank



**You deserve a real bank
full of real banking experts
who are there for you
when you need them**

(931) 728-3518

(931) 728-4444

Call to find out more

Oh, by the way, a real person will answer the phone!



www.fnbmwm.com

ADULT & JUNIOR POULTRY

Superintendents: **Bobby & Melody Warren 931-728-4244** • Assistant: **Donald Brown**

Open show for Coffee and adjoining counties. \$1 per entry (animal). Entries to be made Saturday, September 16, from 10:00 A.M. to 4:00 P.M. or Sunday, September 17, from 10:00 A.M. to 4:00 P.M. No Late Entries Will Be Accepted. Birds Will Be Tested Day Of Entry. Please pick up your entry numbers from the fair office before entering the animals. This is a one-week fair and all animals will remain until Sunday, September 24. Pickup on Sunday will be from 10:00 A.M. to 3:00 P.M. No entries will leave the fairgrounds before this time. No Exceptions! All entries must belong to the exhibitor and must be entered by that person. All animals must be free of disease, colds and parasites. All animals will meet the requirements set by the TN Dept. of Agriculture. The superintendents have the right to remove any animal not meeting these requirements. Owner must remove the animal from the fairgrounds immediately.

Judging: Monday, September 18 • The barn will be closed during this time.

Adult Premium: \$656. Junior Premium: \$656 Awards: 1st \$5; 2nd \$4; 3rd \$3

Open on September 17 & 18 for entries ONLY. Barn will be closed during entry time.

Adult	Junior		Standard-Continental		Turkey
Bantam-Clean			142 F 143 FJR 1. Pullet		142 K 143 KJR 1. Tom
142 A 143 AJR 1. Pullet			142 F 143 FJR 2. Cockerel		142 K 143 KJR 2. Hen
142 A 143 AJR 2. Cockerel			142 F 143 FJR 3. Hen		
142 A 143 AJR 3. Hen			142 F 143 FJR 4. Cock	Pigeon	142 L 143 LJR 1. Hen
142 A 143 AJR 4. Cock				142 L 143 LJR 2. Cock	
			Standard-English		
Bantam-Feather			142 G 143 GJR 1. Pullet		Quail
142 B 143 BJR 1. Pullet			142 G 143 GJR 2. Cockerel		142 M 143 MJR 1. Hen
142 B 143 BJR 2. Cockerel			142 G 143 GJR 3. Hen		142 M 143 MJR 2. Cock
142 B 143 BJR 3. Hen			142 G 143 GJR 4. Cock		
142 B 143 BJR 4. Cock				Water Fowl	
			Game-Modern & Oriental		Bantam
Bantam-Old English			142 H 143 HJR 1. Pullet		142 N 143 NJR 1. Duck
142 C 143 CJR 1. Pullet			142 H 143 HJR 2. Cockerel		142 N 143 NJR 2. Drake
142 C 143 CJR 2. Cockerel			142 H 143 HJR 3. Hen		
142 C 143 CJR 3. Hen			142 H 143 HJR 4. Cock		Standard
142 C 143 CJR 4. Cock					142 O 143 OJR 1. Duck
			Standard-American		142 O 143 OJR 2. Drake
Standard-American			142 D 143 DJR 1. Pullet		Geese
142 D 143 DJR 1. Pullet			142 D 143 DJR 2. Cockerel		142 P 143 PJR 1. Goose
142 D 143 DJR 2. Cockerel			142 D 143 DJR 3. Hen		142 P 143 PJR 2. Gander
142 D 143 DJR 3. Hen			142 D 143 DJR 4. Cock		
142 D 143 DJR 4. Cock				4-H Chickens	
			Standard-Mediterranean		N/A 143 QJR 1. Pullet
Standard-Asiatic			142 I 143 IJR 1. Pullet		
142 E 143 EJR 1. Pullet			142 I 143 IJR 2. Cockerel		Champions of Show Standard and Bantams \$10 Award
142 E 143 EJR 2. Cockerel			142 I 143 IJR 3. Hen		
142 E 143 EJR 3. Hen			142 I 143 IJR 4. Cock		
142 E 143 EJR 4. Cock					
			Barnyard		
			142 J 143 JJR 1. Pullet		
			142 J 143 JJR 2. Cockerel		
			142 J 143 JJR 3. Hen		
			142 J 143 JJR 4. Cock		

Builders Supply
301 S. Atlantic St., Tullahoma, TN • 931-455-3419

Make All Your Pinterest Dreams Come True!

Enjoy The Fair

COFFEE COUNTY RESCUE SQUAD

2270 Murfreesboro Hwy.
Manchester, TN 373455
931-728-1785 Look for us on

OPEN & JUNIOR EGGS

Superintendents: Bobby & Melody Warren 931-728-4244 • Assistant: Donald Brown

Open show for Coffee and adjoining counties. Entries to be made Saturday, September 16, from 10:00 A.M. to 4:00 P.M. or Sunday, September 17, from 10:00 A.M. to 4:00 P.M. Please pick up your entry numbers from the fair office before entering eggs. This is a one-week fair and all eggs will remain until Sunday, September 24. All entries must belong to the exhibitor and must be entered by that person.

No Late Entries Will Be Accepted. Only One Entry Per Person, Per Category.

All Eggs Should BE Displayed In A Generic Egg Carton Of One Dozen.

Commercial egg cartons may used only if all company names are thoroughly covered and not recognizable.

No Store Bought Eggs Permitted To Be Entered. Home Produced Only May Be Entered

The Coffee County Fair Association is not liable for damages to any items displayed.

Awards: 1st \$5; 2nd \$3; 3rd \$1

Adult Show

- 242 A 1. White
- 242 A 2. Brown
- 242 A 3. Special

Youth Show

- 243 AJR 1. White
- 243 AJR 2. Brown
- 243 AJR 3. Special

Best Decorated Carton

Junior Eggs Only

Awards 1st \$5; 2nd \$3; 3rd \$1

COFFEE COUNTY 4-H CHICK-CHAIN SHOW & SALE

Saturday, September 23

Show at 3:30 P.M. Sale at 4:00 P.M. (absolute)

Coffee County Fairgrounds Livestock Barn

99 Lakeview Dr., Manchester, TN 37335

Rhode Island Red & Black Sex Link Pullets to be sold.

4-H'ers will get to keep the proceeds from their sale.

For questions or information, contact:

Anna Duncan

UT/TSU Extension-Coffee County
1331 McArthur St., Manchester, TN 37355
931-723-5141
aduncan@utk.edu



WHY DOES THE COFFEE COUNTY FAIR CHARGE ADMISSION?

The Coffee County Fair:

- Is A Privately owned Non-Government Entity.
- Does Not Receive Tax Dollars From Your County Or City Governments.
- Receives Only A Small Percentage Of Tennessee Funding Through The Department Of Agriculture (Usually Less Than \$4,000) By Participating In State Aid And Merit Awards Programs
- Does Not Receive Any Federal Funding.
- Is A 501(C)3 Non-Profit Organization.
- Board Members Do Not Earn Wages - They Donate Their Time.

The Coffee County Fair

- Pays Over \$20,000+ In Premiums To Exhibitors.
- Pays Out Scholarship Money.
- Contributes To Project Graduation In Manchester And Tullahoma
- Strives To Educate And Entertain It's Visitors.
- Pays For All Grounds And Building Improvements, Utilities; Just Like Any Homeowner.
- Prints An Income And Expense Report In Our Fair Book And On Our Website.
- Submits Summary Of Organization Report To State Of Tennessee.
- Applies For And Submits Reports To Receive State Aid Money.
- Participates In The State Merit Awards Program.

The Coffee County Fair Association Appreciates Your Support AS Well As Your \$5 Admission.

Thank You!





SAIN CONSTRUCTION COMPANY

"The Professionals at Work"

713 Vincent Street, Manchester, TN 37355

Phone: (931) 728-7644 Fax: (931) 728-7944

WOOL & WOOLIES

Superintendent: Elaine Weaver 931-596-2566

Tuesday, September 19 • 5:00 P.M.

Coffee County Fair Association is not responsible for accidents.

Total Premium: \$200

Objectives:

1. To present a class of sheep in the most attractive manner.
2. To give spectators an opportunity to view people modeling wool garments while leading the wool producer.
3. To provide an opportunity for young people to develop poise.

Rules:

1. Entrants must wear a garment of wool or wool blend. Garment does not have to be constructed by the entrant.
2. Entrants must lead a registered ewe, which has been conditioned, fitted and trained to show at halter. The ewe does not have to be owned by the entrant.
3. Have a description of costume and biography handed to superintendent by 5:00 P.M., Tuesday, September 19.
4. Contestants should report for rehearsal at 4:30 P.M., Tuesday, September 19.

Judging Standards:

1. Entrants garment (suitable and practical for entrants maturity, etc.) 40%
2. Poise and Appearance (accessories, make-up, etc. appropriate for entrant's maturity and to style of garment. Entrant appears to be at ease and wears garment to best advantage) 30%
3. Control and Presentation of sheep 30%

Classes:

1. Age 21 and over
2. Senior Ages 16-20
3. Intermediate Ages 13-15
4. Junior Ages 10-12
5. Pee Wee under 10 years of age

Proud supporter of the
Coffee County Fair.



MACC

Most Awesome Cleaning Co.



931-954-1515



It's our differences that make us great.

Jerry Stephens
Agent

540 Hillsboro Hwy.
Manchester, TN 37355
931-728-4741

jerry.stephens.b1so@statefarm.com

Mon. - Fri. 8:30 A.M. - 5:00 P.M.
After Hours by Appointment

No matter what you value, I'm here to protect it with respect and professionalism.

Like a good neighbor, State Farm is there.®

CALL ME TODAY.



Your Award Winning Auto Dealer



BUICK
TENNESSEE



CADILLAC
TENNESSEE



CADILLAC
TENNESSEE



DealerRater



DealerRater



 **931.325.0025**

2000 N. Jackson St., Tullahoma, TN
www.stanmcnabbchevy.com
stanmcnabbcadillac.com

**New Heart Design
Georgia Gray**

2-6 x 0-8 x 2-10 Pol. #2
Base 3-6 x 1-0 x 0-6

We Are Not Just A Monument Store



Estill Monument Co.

600 S. Main St. Hwy. 41-A, Estill Springs, TN 37330
Serving The Community For 40 Years

(931) 649-5949

www.estillmonument.com

Mon. - Fri. 8:00 A.M. - 4:30 P.M. • Sat. 9:00 A.M. - 2:00 P.M.

SHEEP

Superintendent: **Ray Weaver 931-596-2566**

All sheep must be unloaded and exhibited. All sheep need to be fitted before the show. Sheep that are not fitted will not be allowed to show. All animals entered at owner's risk. Coffee County Fair Association will not be responsible for accidents.

Open Show

Monday, September 18 • 6:00 P.M.

Entry Fee: \$3 Per Head

Total Premium: \$3,795

Enter sheep on Monday, September 18th from 8:00 A.M. to 4:00 P.M. Sheep must be in place no later than 4:00 P.M. on Monday, September 18th. Judging will begin at 6:00 P.M. This show is open to Middle Tennessee residents only. **Bedding will be provided. Please do not bed with straw.**

Show Order

1. Suffolk
2. Hampshire
3. Southdown
4. Dorset
5. Wool Breeds
6. Other Breeds

Classes

1. Late Jr. Ewe Lambs: February 16 or after (this year)
2. Jr. Ewe Lambs: January 1 - February 15 (this year)
3. Sr. Ewe Lambs: September 1 - December 31 (last year)
4. Jr. Yearling Ewes: February 1 - August 31 (last year)
5. Sr. Yearling Ewes: September 1 of two previous years
6. Champion and Reserve Champion Ewe: Rosette
7. Pair of Ewe Lambs
8. Sr. Fall Ram: September 1 - December 31 (last year)
9. Early Jr. Ram: January 1 - February 14 (this year)
10. Late Jr. Ram: February 15 or after (this year)
11. Pair of Rams
12. Champion and Reserve Champion Ram: Rosette
13. Farm Flock Class (3 Ewes & 1 Ram of one breed)

Limited to two entries per farm

Junior Show

Tuesday, September 19 • 6:00 P.M.

Total Premium: \$750

All exhibitors must be 19 years of age or under. Open to Coffee and Middle Tennessee counties. Showmanship open to Coffee county residents only. Sheep must be in place by 5:00 P.M. Judging begins with showmanship at 6:00 P.M. or immediately following the Wool and Woolies. Superintendent has the discretion to make or break classes.

Showmanship

1. Junior - 4th thru 6th Grade • \$10
2. Jr. High - 7th thru 8th Grade or above • \$10
3. Pee Wee 3rd Grade or below

Show Order

1. Suffolk
2. Hampshire
3. Southdown
4. Dorset
5. Wool Breeds
6. Other Breeds

Classes

1. Late Jr. Ewe Lambs: February 16 or after (this year)
2. Jr. Ewe Lambs: January 1 - February 15 (this year)
3. Sr. Ewe Lambs: September 1 - December 31 (last year)
4. Jr. Yearling Ewes: February 1 - August 31 (last year)
5. Sr. Yearling Ewes: September 1 of two previous years
6. Champion and Reserve Champion Ewe: Rosette
7. Pair of Ewe Lambs
8. Sr. Fall Ram: September 1 - December 31 (last year)
9. Early Jr. Ram: January 1 - February 14 (this year)
10. Late Jr. Ram: February 15 or after (this year)
11. Pair of Rams
12. Champion and Reserve Champion Ram: Rosette
13. Farm Flock Class (3 Ewes & 1 Ram of one breed)

Limited to two entries per farm

14. Commercial Ewe Lamb



MONEY-CONNECT ATMS

WWW.MONEY-CONNECTATMS.COM

Chase Edison Wall

VP of Operations

Cell: **931-242-9237**

Yourmoneyconnect@yahoo.com

1604 Remke Ave.
Lawrenceburg, TN

Office: **931-244-6575**

Clogged Gutter?

Over 30 Years
Experience

LICENSED & INSURED

✓ 5", 6", 7", & 6" Half Round Gutters

✓ Residential, Commercial & New Construction

✓ Over 20 Colors to Match Your Home

✓ Custom Copper & Specialty Gutters

Carden Gutters

Where Quality Comes With Precision

Call for Free Estimates

931.580.6038

OPEN SHEEP SHOW

Superintendent: Ray Weaver 931-596-2566

Monday, September 18 • Judging begins at 6:00 P.M.

Suffolk

- 122 A 1. Late Junior Ewe Lamb
- 122 A 2. Junior Ewe Lamb
- 122 A 3. Senior Ewe Lamb
- 122 A 4. Junior Yearling Ewe
- 122 A 5. Senior Yearling Ewe
- 122 A 6. Pair of Ewe Lambs
- 122 A 7. Senior Fall Ram
- 122 A 8. Early Junior Ram
- 122 A 9. Late Junior Ram
- 122 A 10. Pair of Rams
- 122 A 11. Farm Flock (3 Ewes & 1 Ram)

Southdown

- 122 C 1. Late Junior Ewe Lamb
- 122 C 2. Junior Ewe Lamb
- 122 C 3. Senior Ewe Lamb
- 122 C 4. Junior Yearling Ewe
- 122 C 5. Senior Yearling Ewe
- 122 C 6. Pair of Ewe Lambs
- 122 C 7. Senior Fall Ram
- 122 C 8. Early Junior Ram
- 122 C 9. Late Junior Ram
- 122 C 10. Pair of Rams
- 122 C 11. Farm Flock (3 Ewes & 1 Ram)

Wool Breeds

- 122 E 1. Late Junior Ewe Lamb
- 122 E 2. Junior Ewe Lamb
- 122 E 3. Senior Ewe Lamb
- 122 E 4. Junior Yearling Ewe
- 122 E 5. Senior Yearling Ewe
- 122 E 6. Pair of Ewe Lambs
- 122 E 7. Senior Fall Ram
- 122 E 8. Early Junior Ram
- 122 E 9. Late Junior Ram
- 122 E 10. Pair of Rams
- 122 E 11. Farm Flock (3 Ewes & 1 Ram)

Hampshire

- 122 B 1. Late Junior Ewe Lamb
- 122 B 2. Junior Ewe Lamb
- 122 B 3. Senior Ewe Lamb
- 122 B 4. Junior Yearling Ewe
- 122 B 5. Senior Yearling Ewe
- 122 B 6. Pair of Ewe Lambs
- 122 B 7. Senior Fall Ram
- 122 B 8. Early Junior Ram
- 122 B 9. Late Junior Ram
- 122 B 10. Pair of Rams
- 122 B 11. Farm Flock (3 Ewes & 1 Ram)

Dorset

- 122 D 1. Late Junior Ewe Lamb
- 122 D 2. Junior Ewe Lamb
- 122 D 3. Senior Ewe Lamb
- 122 D 4. Junior Yearling Ewe
- 122 D 5. Senior Yearling Ewe
- 122 D 6. Pair of Ewe Lambs
- 122 D 7. Senior Fall Ram
- 122 D 8. Early Junior Ram
- 122 D 9. Late Junior Ram
- 122 D 10. Pair of Rams
- 122 D 11. Farm Flock (3 Ewes & 1 Ram)

Other Breeds

- 122 F 1. Late Junior Ewe Lamb
- 122 F 2. Junior Ewe Lamb
- 122 F 3. Senior Ewe Lamb
- 122 F 4. Junior Yearling Ewe
- 122 F 5. Senior Yearling Ewe
- 122 F 6. Pair of Ewe Lambs
- 122 F 7. Senior Fall Ram
- 122 F 8. Early Junior Ram
- 122 F 9. Late Junior Ram
- 122 F 10. Pair of Rams
- 122 F 11. Farm Flock (3 Ewes & 1 Ram)

JUNIOR SHEEP SHOW

Superintendent: Ray Weaver 931-596-2566

Tuesday, September 19 • Judging begins at 6:00 P.M.

Suffolk

- 123 AJR 1. Late Junior Ewe Lamb
- 123 AJR 2. Junior Ewe Lamb
- 123 AJR 3. Senior Ewe Lamb
- 123 AJR 4. Junior Yearling Ewe
- 123 AJR 5. Senior Yearling Ewe
- 123 AJR 6. Pair of Ewe Lambs
- 123 AJR 7. Senior Fall Ram
- 123 AJR 8. Early Junior Ram
- 123 AJR 9. Late Junior Ram
- 123 AJR 10. Pair of Rams
- 123 AJR 11. Farm Flock (3 Ewes & 1 Ram)

Southdown

- 123 CJR 1. Late Junior Ewe Lamb
- 123 CJR 2. Junior Ewe Lamb
- 123 CJR 3. Senior Ewe Lamb
- 123 CJR 4. Junior Yearling Ewe
- 123 CJR 5. Senior Yearling Ewe
- 123 CJR 6. Pair of Ewe Lambs
- 123 CJR 7. Senior Fall Ram
- 123 CJR 8. Early Junior Ram
- 123 CJR 9. Late Junior Ram
- 123 CJR 10. Pair of Rams
- 123 CJR 11. Farm Flock (3 Ewes & 1 Ram)

Wool Breeds

- 123 EJR 1. Late Junior Ewe Lamb
- 123 EJR 2. Junior Ewe Lamb
- 123 EJR 3. Senior Ewe Lamb
- 123 EJR 4. Junior Yearling Ewe
- 123 EJR 5. Senior Yearling Ewe
- 123 EJR 6. Pair of Ewe Lambs
- 123 EJR 7. Senior Fall Ram
- 123 EJR 8. Early Junior Ram
- 123 EJR 9. Late Junior Ram
- 123 EJR 10. Pair of Rams
- 123 EJR 11. Farm Flock (3 Ewes & 1 Ram)

Hampshire

- 123 BJR 1. Late Junior Ewe Lamb
- 123 BJR 2. Junior Ewe Lamb
- 123 BJR 3. Senior Ewe Lamb
- 123 BJR 4. Junior Yearling Ewe
- 123 BJR 5. Senior Yearling Ewe
- 123 BJR 6. Pair of Ewe Lambs
- 123 BJR 7. Senior Fall Ram
- 123 BJR 8. Early Junior Ram
- 123 BJR 9. Late Junior Ram
- 123 BJR 10. Pair of Rams
- 123 BJR 11. Farm Flock (3 Ewes & 1 Ram)

Dorset

- 123 DJR 1. Late Junior Ewe Lamb
- 123 DJR 2. Junior Ewe Lamb
- 123 DJR 3. Senior Ewe Lamb
- 123 DJR 4. Junior Yearling Ewe
- 123 DJR 5. Senior Yearling Ewe
- 123 DJR 6. Pair of Ewe Lambs
- 123 DJR 7. Senior Fall Ram
- 123 DJR 8. Early Junior Ram
- 123 DJR 9. Late Junior Ram
- 123 DJR 10. Pair of Rams
- 123 DJR 11. Farm Flock (3 Ewes & 1 Ram)

Other Breeds

- 123 FJR 1. Late Junior Ewe Lamb
- 123 FJR 2. Junior Ewe Lamb
- 123 FJR 3. Senior Ewe Lamb
- 123 FJR 4. Junior Yearling Ewe
- 123 FJR 5. Senior Yearling Ewe
- 123 FJR 6. Pair of Ewe Lambs
- 123 FJR 7. Senior Fall Ram
- 123 FJR 8. Early Junior Ram
- 123 FJR 9. Late Junior Ram
- 123 FJR 10. Pair of Rams
- 123 FJR 11. Farm Flock (3 Ewes & 1 Ram)

Showmanship

- 123 GJR 1. Junior Showmanship
- 123 GJR 2. Junior High Showmanship
- 123 GJR 3. Senior High Showmanship
- 123 GJR 4. Pee Wee Showmanship

OPEN DAIRY CATTLE SHOW

Superintendent: A.J. Teal 931-607-0636

Entries are open to the world unless otherwise specified. Entries must arrive at the Fairgrounds between 12:00 P.M. and 4:00 P.M., Wednesday, September 20. Animals may be removed from the Fairgrounds immediately following the shows. All animals showing in the Junior Show must stay except the lactating cows. Bedding will be furnished. Please do not bed with straw. Exhibitors must be able to control and show their animals. All animals entered at owner's risk! Coffee County Fair Association will not be responsible for accidents. Separate classes for all breeds of dairy cattle (Jersey, Holstein, Guernsey, Brown Swiss, Ayrshire). All animals must have registration or qualified herd book certification papers to be eligible to show. All animals must be unloaded and exhibited.

All animals must be accompanied by Health Papers & in compliance with the state of Tennessee regulations

Judging begins at 6:00 P.M. Wednesday in the barn.

Entry Fee: \$3 per head. Total Premium: \$1,850

1. Junior Calves-born March 1 or later of current year
2. Intermediate Calves-born December 1, last year through February 28, this year
3. Senior Calves-born September 1 through November 30, last year
4. Summer Calves-born June 1 through August 31, last year
5. Junior Yearling-born March 1 through May 31, last year
6. Intermediate Yearling-born December 1 through February 28, last year
7. Senior Yearling-born September 1 through November 30, the year before last
8. Junior Breed & Reserve-1st, 2nd, or 3rd Place (Judge's discretion) in classes 1-7. Separate classes for each breed-Rosette
9. Senior Yearling in Milk-born September 1 through November 30, year before last
10. Cows, Junior 2 Years Old-born March 1 through August 31, year before last
11. Cows, Senior 2 Years Old-born after September 1, of third previous year
12. Cows, 3 Years Old-born after September of fourth previous year
13. Cows, 4 Years Old-born after September of fifth previous year
14. Aged Cows, 5 Years Old and Over
15. Senior Breed & Reserve-1st and/or 2nd Place animals (Judge's discretion) in classes 10-14. Separate classes for each breed-Rosette
16. Breed Champion & Reserve-competing Junior Breed Champion and Senior Breed Champion Trophy
17. Herd: 3 females of any age
18. Produce of Dam, any two female from same dam
19. Get of sire, any 3 females from same sire

Junior Calves

116A	1.	Ayrshire
116A	2.	Brown Swiss
116A	3.	Guernsey
116A	4.	Holstein
116A	5.	Jersey
116A	6.	Milking Shorthorn

Junior Yearling

116E	1.	Ayrshire
116E	2.	Brown Swiss
116E	3.	Guernsey
116E	4.	Holstein
116E	5.	Jersey
116E	6.	Milking Shorthorn

Cows, Junior 2 Yrs Old

116I	1.	Ayrshire
116I	2.	Brown Swiss
116I	3.	Guernsey
116I	4.	Holstein
116I	5.	Jersey
116I	6.	Milking Shorthorn

Aged Cows, 5 Yrs +

116M	1.	Ayrshire
116M	2.	Brown Swiss
116M	3.	Guernsey
116M	4.	Holstein
116M	5.	Jersey
116M	6.	Milking Shorthorn

Intermediate Calves

116B	1.	Ayrshire
116B	2.	Brown Swiss
116B	3.	Guernsey
116B	4.	Holstein
116B	5.	Jersey
116B	6.	Milking Shorthorn

Intermediate Yearling

116F	1.	Ayrshire
116F	2.	Brown Swiss
116F	3.	Guernsey
116F	4.	Holstein
116F	5.	Jersey
116F	6.	Milking Shorthorn

Cows, Senior 2 Yrs Old

116J	1.	Ayrshire
116J	2.	Brown Swiss
116J	3.	Guernsey
116J	4.	Holstein
116J	5.	Jersey
116J	6.	Milking Shorthorn

Herd: 3 Female, Any Age

116N	1.	Ayrshire
116N	2.	Brown Swiss
116N	3.	Guernsey
116N	4.	Holstein
116N	5.	Jersey
116N	6.	Milking Shorthorn

Senior Calves

116C	1.	Ayrshire
116C	2.	Brown Swiss
116C	3.	Guernsey
116C	4.	Holstein
116C	5.	Jersey
116C	6.	Milking Shorthorn

Senior Yearling

116G	1.	Ayrshire
116G	2.	Brown Swiss
116G	3.	Guernsey
116G	4.	Holstein
116G	5.	Jersey
116G	6.	Milking Shorthorn

Cows, Senior 3 Yrs Old

116K	1.	Ayrshire
116K	2.	Brown Swiss
116K	3.	Guernsey
116K	4.	Holstein
116K	5.	Jersey
116K	6.	Milking Shorthorn

Produce of Dam

116O	1.	Ayrshire
116O	2.	Brown Swiss
116O	3.	Guernsey
116O	4.	Holstein
116O	5.	Jersey
116O	6.	Milking Shorthorn

Summer Calves

116D	1.	Ayrshire
116D	2.	Brown Swiss
116D	3.	Guernsey
116D	4.	Holstein
116D	5.	Jersey
116D	6.	Milking Shorthorn

Senior Yearling in Milk

116H	1.	Ayrshire
116H	2.	Brown Swiss
116H	3.	Guernsey
116H	4.	Holstein
116H	5.	Jersey
116H	6.	Milking Shorthorn

Cows, Senior 4 Yrs Old

116L	1.	Ayrshire
116L	2.	Brown Swiss
116L	3.	Guernsey
116L	4.	Holstein
116L	5.	Jersey
116L	6.	Milking Shorthorn

Get of Sire

116P	1.	Ayrshire
116P	2.	Brown Swiss
116P	3.	Guernsey
116P	4.	Holstein
116P	5.	Jersey
116P	6.	Milking Shorthorn

JUNIOR DAIRY CATTLE SHOW

Superintendent: A.J. Teal 931-607-0636

Entries are open to Coffee and adjoining counties except where specified. Entries must arrive at the Fairgrounds between 12:00 P.M. and 4:00 P.M., Thursday, September 21. Animals may be removed from the Fairgrounds immediately following the show. Bedding will be furnished. Please do not bed with straw. Exhibitors must be able to control and show their animals. All animals entered at owner's risk! Coffee County Fair Association will not be responsible for accidents. Separate classes for all breeds of dairy cattle (Jersey, Holstein, Guernsey, Brown Swiss, Ayrshire). All animals must have registration or qualified herd book certification papers to be eligible to show. All animals must be unloaded and exhibited.

**All animals must be accompanied by Health Papers & in compliance with the state of Tennessee regulations
Judging begins at 6:00 P.M. Thursday in the barn.**

Total Premium: \$1,850

There will be a \$3 per head entry fee. The proceeds of this entry fee will be donated to the Brian Young Scholarship Fund. Exhibitors must be 18 years of age or under. Animal must be registered by July 1 of current year. Animals do not have to be registered in the junior's name. Juniors Classes 1-4 for Coffee County Residents Only.

Grades as of January 1 of current year. Showmanship winners not eligible for Class 4.

1. Junior Showmanship - 6th Grade & Under (Trophy & \$10)
2. Junior High Showmanship - 7th Grade - 9th Grade (Trophy & \$10)
3. Senior High Showmanship - 10th Grade & Above (Trophy & \$10)
4. Grooming & Fitting (Trophy & \$10)
5. Junior Calves - born March 1 or later of the current year
6. Intermediate Calves - born December 1, last year through February 28 this year
7. Senior Calves - born September 1 through November 30, last year
8. Summer Calves - born June 1 through August 31, last year
9. Junior Yearling - born March 1 through May 31, last year
10. Intermediate Yearling - born December 1 through February 28, last year
11. Senior Yearling - born September 1 through November 30, year before last
12. Junior Breed & Reserve - 1st &/or 2nd place animals (judge's discretion) in classes 5-11. Separate classes for each breed - Rosette.
13. Senior Yearling in Milk - born September 1 through November 30, year before last
14. Cows, Junior 2 Yrs Old - born March 1 through August 31, year before last
15. Cows, Senior 2 Yrs Old - born after September 1 of third previous year
16. Cows, 3 Yrs Old - born after September 1 of the fourth previous year
17. Cows, 4 Yrs Old - born after September 1 of the fifth previous year
18. Aged Cows - 5 years and over
19. Senior Breed & Reserve - 1st & 2nd place animal (judge's discretion) in classes 13-18. Separate classes for each breed - Rosette.
20. Breed Champion & Reserve - Competing Junior
21. Herd: 3 females of any age
22. Produce of Dam, any two female from same dam
23. Get of sire, any 3 females from same sire

Junior Calves

117A	1.	Ayrshire
117A	2.	Brown Swiss
117A	3.	Guernsey
117A	4.	Holstein
117A	5.	Jersey
117A	6.	Milking Shorthorn

Junior Yearling

117E	1.	Ayrshire
117E	2.	Brown Swiss
117E	3.	Guernsey
117E	4.	Holstein
117E	5.	Jersey
117E	6.	Milking Shorthorn

Cows, Junior 2 Yrs Old

117I	1.	Ayrshire
117I	2.	Brown Swiss
117I	3.	Guernsey
117I	4.	Holstein
117I	5.	Jersey
117I	6.	Milking Shorthorn

Aged Cows, 5 Yrs +

117M	1.	Ayrshire
117M	2.	Brown Swiss
117M	3.	Guernsey
117M	4.	Holstein
117M	5.	Jersey
117M	6.	Milking Shorthorn

Intermediate Calves

117B	1.	Ayrshire
117B	2.	Brown Swiss
117B	3.	Guernsey
117B	4.	Holstein
117B	5.	Jersey
117B	6.	Milking Shorthorn

Intermediate Yearling

117F	1.	Ayrshire
117F	2.	Brown Swiss
117F	3.	Guernsey
117F	4.	Holstein
117F	5.	Jersey
117F	6.	Milking Shorthorn

Cows, Senior 2 Yrs Old

117J	1.	Ayrshire
117J	2.	Brown Swiss
117J	3.	Guernsey
117J	4.	Holstein
117J	5.	Jersey
117J	6.	Milking Shorthorn

Herd: 3 Female, Any Age

117N	1.	Ayrshire
117N	2.	Brown Swiss
117N	3.	Guernsey
117N	4.	Holstein
117N	5.	Jersey
117N	6.	Milking Shorthorn

Senior Calves

117C	1.	Ayrshire
117C	2.	Brown Swiss
117C	3.	Guernsey
117C	4.	Holstein
117C	5.	Jersey
117C	6.	Milking Shorthorn

Senior Yearling

117G	1.	Ayrshire
117G	2.	Brown Swiss
117G	3.	Guernsey
117G	4.	Holstein
117G	5.	Jersey
117G	6.	Milking Shorthorn

Cows, Senior 3 Yrs Old

117K	1.	Ayrshire
117K	2.	Brown Swiss
117K	3.	Guernsey
117K	4.	Holstein
117K	5.	Jersey
117K	6.	Milking Shorthorn

Produce of Dam

117O	1.	Ayrshire
117O	2.	Brown Swiss
117O	3.	Guernsey
117O	4.	Holstein
117O	5.	Jersey
117O	6.	Milking Shorthorn

Summer Calves

117D	1.	Ayrshire
117D	2.	Brown Swiss
117D	3.	Guernsey
117D	4.	Holstein
117D	5.	Jersey
117D	6.	Milking Shorthorn

Senior Yearling in Milk

117H	1.	Ayrshire
117H	2.	Brown Swiss
117H	3.	Guernsey
117H	4.	Holstein
117H	5.	Jersey
117H	6.	Milking Shorthorn

Cows, Senior 4 Yrs Old

117L	1.	Ayrshire
117L	2.	Brown Swiss
117L	3.	Guernsey
117L	4.	Holstein
117L	5.	Jersey
117L	6.	Milking Shorthorn

Get of Sire

117P	1.	Ayrshire
117P	2.	Brown Swiss
117P	3.	Guernsey
117P	4.	Holstein
117P	5.	Jersey
117P	6.	Milking Shorthorn

OPEN & JUNIOR BEEF CATTLE SHOWS

Superintendent: Chris Anderson 931-728-3747

Friday, September 22nd

BREEDS

- Angus
- Charolais
- Chi-Angus
- Commercial Heifers
- Limousin
- Red Angus
- Simmental

Judging begins at 6:00 P.M.

Total Premium: \$4,000

Saturday, September 23rd

BREEDS

- Brangus
- Beefalo
- Hereford & Polled Hereford
- Shorthorn & Longhorn
- All other breeds

Judging begins at 11:00 A.M.

Total Premium: \$3,000

Show Rules & Requirements

1. Animals may begin to arrive after 8:00 A.M. All animals must be entered in the show between 8:00 A.M. and 10:30 A.M. Proof of age by registration papers required.
2. Classes will be provided for all breeds with at least 10 head of cattle. In order to have a breed show, there must be at least two (2) different families and two (2) exhibitors. (parents & children are considered as one family.) The general livestock superintendent's decision will be final!
3. The Open Heifer Show & Junior Heifer Show will be conducted simultaneously. Awards for both Open & Junior placing will be awarded.
4. Health rules are as follows: All cattle shall be accompanied by Certificate of Veterinary inspection recording evidence of a negative test for Brucellosis within 90 days. The negative test requirement shall not apply to:
 - a. Cattle less than 18 months of age (both vaccinates & non-vaccinates.)
 - b. Steers & spayed heifers
 - c. Cattle from Certified Brucellosis-Free herds.
5. All animals entered at owners risk! Coffee County Fair Association will not be responsible for accidents.
6. Bedding will be furnished for in-barn use. Please do not bed with straw.
7. Animals may be removed from the Fairgrounds immediately following the show.
8. Entry fee of \$3.00 per head required for Open Show entries.
9. Nose leads required for bulls over 1 year old.
10. Junior show exhibitors must be 19 yrs. old or younger. Adults may assist very exhibitors if required.
11. Junior show entries must be registered in a junior's name and shown by a junior exhibitor.
12. All animals brought to grounds must be unloaded and exhibited.
13. No unethical practices for show preparation.

Showmanship Classes

1. Pee-Wee (3rd grade & below) Showmanship & Trophy
2. Junior High (4th - 8th grade) Showmanship - Trophy & \$10
3. Senior High (9th grade & above) Showmanship - Trophy & \$10

Show Classes

1. Spring Calves: calved after March 1 of current year.
2. Junior Calves: calved Jan. 1 - Feb. 28 of current year.
3. Winter Calves: calved Nov. 1 - Dec. 31 of previous year.
4. Senior Calves: calved Sept. 1 - Oct. 31 of previous year.
5. Late Summer Yearlings: calved July 1 - Aug. 31 of previous year.
6. Early Summer Yearlings: calved May 1 - June 30 of previous year.
7. Late Junior Yearlings: calved March 1 - April 30 of previous year.
8. Early Junior Yearlings: calved Jan. 1 - Feb. 28 of previous year.
9. Senior Yearlings (Heifers Only): calved Sept. 1 - Dec. 31
10. Bulls Only, mature between 2 & 3 yrs. old.
11. Breed Champion & Reserve: Open & Junior Heifer: 1st & 2nd place in classes 1-9. Will be selected immediately following selection of Heifer Class Winners.
12. Cow/Calf: Calf must be less than 1 year old Champion will be selected immediately following the Open & Junior Heifer Show.
13. Breed Champion & Reserve, Bull: 1st & 2nd places in classes 1 - 8 & 10. Rosette.

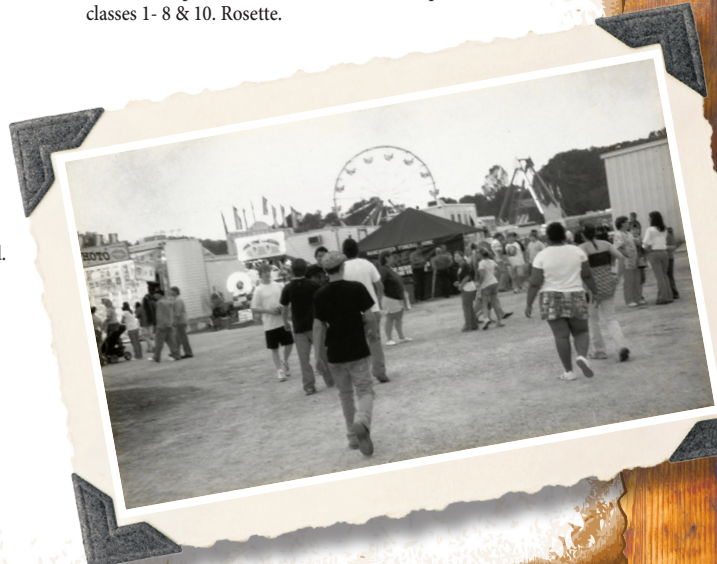

Harrell TRENCHING SERVICE

Trenching & Small Backhoe Work

Handling All Your
Livestock Watering
& Underground Utility Needs



7460 Fountain Grove Rd. Morrison, TN 37357

931.409.3241 Fax 931.728.2823

Josh Harrell joshharrell1982@gmail.com



OPEN BEEF CATTLE SHOW

Superintendent: Chris Anderson 931-728-3747

Friday, September 22 • Judging begins at 6:00 P.M.

Heifer Classes

Angus Heifer

- 112B 1. Spring Calves
- 112B 2. Junior Calves
- 112B 3. Winter Calves
- 112B 4. Senior Calves
- 112B 5. Late Summer Yearlings
- 112B 6. Early Summer Yearlings
- 112B 7. Late Junior Yearlings
- 112B 8. Early Junior Yearlings
- 112B 9. Senior Yearlings (Heifers Only)
- 112B 10. Cow/Calf

Red Angus Heifer

- 112C 1. Spring Calves
- 112C 2. Junior Calves
- 112C 3. Winter Calves
- 112C 4. Senior Calves
- 112C 5. Late Summer Yearlings
- 112C 6. Early Summer Yearlings
- 112C 7. Late Junior Yearlings
- 112C 8. Early Junior Yearlings
- 112C 9. Senior Yearlings (Heifers Only)
- 112C 10. Cow/Calf

Limousin Heifer

- 112F 1. Spring Calves
- 112F 2. Junior Calves
- 112F 3. Winter Calves
- 112F 4. Senior Calves
- 112F 5. Late Summer Yearlings
- 112F 6. Early Summer Yearlings
- 112F 7. Late Junior Yearlings
- 112F 8. Early Junior Yearlings
- 112F 9. Senior Yearlings (Heifers Only)
- 112F 10. Cow/Calf

Simmental Heifer

- 112I 1. Spring Calves
- 112I 2. Junior Calves
- 112I 3. Winter Calves
- 112I 4. Senior Calves
- 112I 5. Late Summer Yearlings
- 112I 6. Early Summer Yearlings
- 112I 7. Late Junior Yearlings
- 112I 8. Early Junior Yearlings
- 112I 9. Senior Yearlings (Heifers Only)
- 112I 10. Cow/Calf

Chi-Angus Heifer

- 112J 1. Spring Calves
- 112J 2. Junior Calves
- 112J 3. Winter Calves
- 112J 4. Senior Calves
- 112J 5. Late Summer Yearlings
- 112J 6. Early Summer Yearlings
- 112J 7. Late Junior Yearlings
- 112J 8. Early Junior Yearlings
- 112J 9. Senior Yearlings (Heifers Only)
- 112J 10. Cow/Calf

Charolais Heifer

- 112K 1. Spring Calves
- 112K 2. Junior Calves
- 112K 3. Winter Calves
- 112K 4. Senior Calves
- 112K 5. Late Summer Yearlings
- 112K 6. Early Summer Yearlings
- 112K 7. Late Junior Yearlings
- 112K 8. Early Junior Yearlings
- 112K 9. Senior Yearlings (Heifers Only)
- 112K 10. Cow/Calf

Commercial Heifer
Junior Show Only

Bull Classes

Angus Bull

- 112N 21. Spring Bull Calves
- 112N 22. Junior Bull Calves
- 112N 23. Winter Bull Calves
- 112N 24. Senior Bull Calves
- 112N 25. Late Summer Yearling Bull
- 112N 26. Early Summer Yearling Bull
- 112N 27. Late Junior Yearling Bull
- 112N 28. Early Junior Yearling Bull
- 112N 29. Senior Yearling Bull
- 112N 30. Bulls 2-3 Years Old

Red Angus Bull

- 112O 21. Spring Bull Calves
- 112O 22. Junior Bull Calves
- 112O 23. Winter Bull Calves
- 112O 24. Senior Bull Calves
- 112O 25. Late Summer Yearling Bull
- 112O 26. Early Summer Yearling Bull
- 112O 27. Late Junior Yearling Bull
- 112O 28. Early Junior Yearling Bull
- 112O 29. Senior Yearling Bull
- 112O 30. Bulls 2-3 Years Old

Limousin Bull

- 112R 21. Spring Bull Calves
- 112R 22. Junior Bull Calves
- 112R 23. Winter Bull Calves
- 112R 24. Senior Bull Calves
- 112R 25. Late Summer Yearling Bull
- 112R 26. Early Summer Yearling Bull
- 112R 27. Late Junior Yearling Bull
- 112R 28. Early Junior Yearling Bull
- 112R 29. Senior Yearling Bull
- 112R 30. Bulls 2-3 Years Old

Simmental Bull

- 112U 21. Spring Bull Calves
- 112U 22. Junior Bull Calves
- 112U 23. Winter Bull Calves
- 112U 24. Senior Bull Calves
- 112U 25. Late Summer Yearling Bull
- 112U 26. Early Summer Yearling Bull
- 112U 27. Late Junior Yearling Bull
- 112U 28. Early Junior Yearling Bull
- 112U 29. Senior Yearling Bull
- 112U 30. Bulls 2-3 Years Old

Chi-Angus Bull

- 112V 21. Spring Bull Calves
- 112V 22. Junior Bull Calves
- 112V 23. Winter Bull Calves
- 112V 24. Senior Bull Calves
- 112V 25. Late Summer Yearling Bull
- 112V 26. Early Summer Yearling Bull
- 112V 27. Late Junior Yearling Bull
- 112V 28. Early Junior Yearling Bull
- 112V 29. Senior Yearling Bull
- 112V 30. Bulls 2-3 Years Old

Charolais Bull

- 112W 21. Spring Bull Calves
- 112W 22. Junior Bull Calves
- 112W 23. Winter Bull Calves
- 112W 24. Senior Bull Calves
- 112W 25. Late Summer Yearling Bull
- 112W 26. Early Summer Yearling Bull
- 112W 27. Late Junior Yearling Bull
- 112W 28. Early Junior Yearling Bull
- 112W 29. Senior Yearling Bull
- 112W 30. Bulls 2-3 Years Old

OPEN BEEF CATTLE SHOW

Superintendent: Chris Anderson 931-728-3747

Saturday, September 23 • Judging begins at 11:00 A.M.

Heifer Classes

Hereford Heifer Polled/ Horned

212A	1. Spring Calves
212A	2. Junior Calves
212A	3. Winter Calves
212A	4. Senior Calves
212A	5. Late Summer Yearlings
212A	6. Early Summer Yearlings
212A	7. Late Junior Yearlings
212A	8. Early Junior Yearlings
212A	9. Senior Yearlings (Heifers Only)
212A	10. Cow/Calf

Longhorn Heifer

212G	1. Spring Calves
212G	2. Junior Calves
212G	3. Winter Calves
212G	4. Senior Calves
212G	5. Late Summer Yearlings
212G	6. Early Summer Yearlings
212G	7. Late Junior Yearlings
212G	8. Early Junior Yearlings
212G	9. Senior Yearlings (Heifers Only)
212G	10. Cow/Calf

Brangus Heifer

212D	1. Spring Calves
212D	2. Junior Calves
212D	3. Winter Calves
212D	4. Senior Calves
212D	5. Late Summer Yearlings
212D	6. Early Summer Yearlings
212D	7. Late Junior Yearlings
212D	8. Early Junior Yearlings
212D	9. Senior Yearlings (Heifers Only)
212D	10. Cow/Calf

Shorthorn Heifer

212H	1. Spring Calves
212H	2. Junior Calves
212H	3. Winter Calves
212H	4. Senior Calves
212H	5. Late Summer Yearlings
212H	6. Early Summer Yearlings
212H	7. Late Junior Yearlings
212H	8. Early Junior Yearlings
212H	9. Senior Yearlings (Heifers Only)
212H	10. Cow/Calf

Beefalo Heifer

212E	1. Spring Calves
212E	2. Junior Calves
212E	3. Winter Calves
212E	4. Senior Calves
212E	5. Late Summer Yearlings
212E	6. Early Summer Yearlings
212E	7. Late Junior Yearlings
212E	8. Early Junior Yearlings
212E	9. Senior Yearlings (Heifers Only)
212E	10. Cow/Calf

Other Breeds Heifer

212L	1. Spring Calves
212L	2. Junior Calves
212L	3. Winter Calves
212L	4. Senior Calves
212L	5. Late Summer Yearlings
212L	6. Early Summer Yearlings
212L	7. Late Junior Yearlings
212L	8. Early Junior Yearlings
212L	9. Senior Yearlings (Heifers Only)
212L	10. Cow/Calf

Bull Classes

Hereford Bull Polled/Horned

212M	21. Spring Bull Calves
212M	22. Junior Bull Calves
212M	23. Winter Bull Calves
212M	24. Senior Bull Calves
212M	25. Late Summer Yearling Bull
212M	26. Early Summer Yearling Bull
212M	27. Late Junior Yearling Bull
212M	28. Early Junior Yearling Bull
212M	29. Senior Yearling Bull
212M	30. Bulls 2-3 Years Old

Longhorn Bull

212S	21. Spring Bull Calves
212S	22. Junior Bull Calves
212S	23. Winter Bull Calves
212S	24. Senior Bull Calves
212S	25. Late Summer Yearling Bull
212S	26. Early Summer Yearling Bull
212S	27. Late Junior Yearling Bull
212S	28. Early Junior Yearling Bull
212S	29. Senior Yearling Bull
212S	30. Bulls 2-3 Years Old

Brangus Bull

212P	21. Spring Bull Calves
212P	22. Junior Bull Calves
212P	23. Winter Bull Calves
212P	24. Senior Bull Calves
212P	25. Late Summer Yearling Bull
212P	26. Early Summer Yearling Bull
212P	27. Late Junior Yearling Bull
212P	28. Early Junior Yearling Bull
212P	29. Senior Yearling Bull
212P	30. Bulls 2-3 Years Old

Shorthorn Bull

212T	21. Spring Bull Calves
212T	22. Junior Bull Calves
212T	23. Winter Bull Calves
212T	24. Senior Bull Calves
212T	25. Late Summer Yearling Bull
212T	26. Early Summer Yearling Bull
212T	27. Late Junior Yearling Bull
212T	28. Early Junior Yearling Bull
212T	29. Senior Yearling Bull
212T	30. Bulls 2-3 Years Old

Beefalo Bull

212Q	21. Spring Bull Calves
212Q	22. Junior Bull Calves
212Q	23. Winter Bull Calves
212Q	24. Senior Bull Calves
212Q	25. Late Summer Yearling Bull
212Q	26. Early Summer Yearling Bull
212Q	27. Late Junior Yearling Bull
212Q	28. Early Junior Yearling Bull
212Q	29. Senior Yearling Bull
212Q	30. Bulls 2-3 Years Old

Other Breeds Bull

212X	21. Spring Bull Calves
212X	22. Junior Bull Calves
212X	23. Winter Bull Calves
212X	24. Senior Bull Calves
212X	25. Late Summer Yearling Bull
212X	26. Early Summer Yearling Bull
212X	27. Late Junior Yearling Bull
212X	28. Early Junior Yearling Bull
212X	29. Senior Yearling Bull
212X	30. Bulls 2-3 Years Old

JUNIOR BEEF CATTLE SHOW

Superintendent: Chris Anderson 931-728-3747

Friday, September 22
Judging begins at 6:00 P.M.

Angus Heifer

- 113BJR 1. Spring Calves
- 113BJR 2. Junior Calves
- 113BJR 3. Winter Calves
- 113BJR 4. Senior Calves
- 113BJR 5. Late Summer Yearlings
- 113BJR 6. Early Summer Yearlings
- 113BJR 7. Late Junior Yearlings
- 113BJR 8. Early Junior Yearlings
- 113BJR 9. Senior Yearlings (Heifers Only)

Red Angus Heifer

- 113CJR 1. Spring Calves
- 113CJR 2. Junior Calves
- 113CJR 3. Winter Calves
- 113CJR 4. Senior Calves
- 113CJR 5. Late Summer Yearlings
- 113CJR 6. Early Summer Yearlings
- 113CJR 7. Late Junior Yearlings
- 113CJR 8. Early Junior Yearlings
- 113CJR 9. Senior Yearlings (Heifers Only)

Limousin Heifer

- 113FJR 1. Spring Calves
- 113FJR 2. Junior Calves
- 113FJR 3. Winter Calves
- 113FJR 4. Senior Calves
- 113FJR 5. Late Summer Yearlings
- 113FJR 6. Early Summer Yearlings
- 113FJR 7. Late Junior Yearlings
- 113FJR 8. Early Junior Yearlings
- 113FJR 9. Senior Yearlings (Heifers Only)

Simmental Heifer

- 113IJR 1. Spring Calves
- 113IJR 2. Junior Calves
- 113IJR 3. Winter Calves
- 113IJR 4. Senior Calves
- 113IJR 5. Late Summer Yearlings
- 113IJR 6. Early Summer Yearlings
- 113IJR 7. Late Junior Yearlings
- 113IJR 8. Early Junior Yearlings
- 113IJR 9. Senior Yearlings (Heifers Only)

Chi-Angus Heifer

- 113JJR 1. Spring Calves
- 113JJR 2. Junior Calves
- 113JJR 3. Winter Calves
- 113JJR 4. Senior Calves
- 113JJR 5. Late Summer Yearlings
- 113JJR 6. Early Summer Yearlings
- 113JJR 7. Late Junior Yearlings
- 113JJR 8. Early Junior Yearlings
- 113JJR 9. Senior Yearlings (Heifers Only)

Charolais Heifer

- 113KJR 1. Spring Calves
- 113KJR 2. Junior Calves
- 113KJR 3. Winter Calves
- 113KJR 4. Senior Calves
- 113KJR 5. Late Summer Yearlings
- 113KJR 6. Early Summer Yearlings
- 113KJR 7. Late Junior Yearlings
- 113KJR 8. Early Junior Yearlings
- 113KJR 9. Senior Yearlings (Heifers Only)

Commercial Heifer

- 113MJR 1. Spring Calves
- 113MJR 2. Junior Calves
- 113MJR 3. Winter Calves
- 113MJR 4. Senior Calves
- 113MJR 5. Late Summer Yearlings
- 113MJR 6. Early Summer Yearlings
- 113MJR 7. Late Junior Yearlings
- 113MJR 8. Early Junior Yearlings
- 113MJR 9. Senior Yearlings (Heifers Only)

Saturday, September 23
Judging begins at 11:00 A.M.

Hereford Heifer - Polled/Horned

- 213AJR 1. Spring Calves
- 213AJR 2. Junior Calves
- 213AJR 3. Winter Calves
- 213AJR 4. Senior Calves
- 213AJR 5. Late Summer Yearlings
- 213AJR 6. Early Summer Yearlings
- 213AJR 7. Late Junior Yearlings
- 213AJR 8. Early Junior Yearlings
- 213AJR 9. Senior Yearlings (Heifers Only)

Brangus Heifer

- 213DJR 1. Spring Calves
- 213DJR 2. Junior Calves
- 213DJR 3. Winter Calves
- 213DJR 4. Senior Calves
- 213DJR 5. Late Summer Yearlings
- 213DJR 6. Early Summer Yearlings
- 213DJR 7. Late Junior Yearlings
- 213DJR 8. Early Junior Yearlings
- 213DJR 9. Senior Yearlings (Heifers Only)

Beefalo Heifer

- 213EJR 1. Spring Calves
- 213EJR 2. Junior Calves
- 213EJR 3. Winter Calves
- 213EJR 4. Senior Calves
- 213EJR 5. Late Summer Yearlings
- 213EJR 6. Early Summer Yearlings
- 213EJR 7. Late Junior Yearlings
- 213EJR 8. Early Junior Yearlings
- 213EJR 9. Senior Yearlings (Heifers Only)

Longhorn Heifer

- 213GJR 1. Spring Calves
- 213GJR 2. Junior Calves
- 213GJR 3. Winter Calves
- 213GJR 4. Senior Calves
- 213GJR 5. Late Summer Yearlings
- 213GJR 6. Early Summer Yearlings
- 213GJR 7. Late Junior Yearlings
- 213GJR 8. Early Junior Yearlings
- 213GJR 9. Senior Yearlings (Heifers Only)

Shorthorn Heifer

- 213HJR 1. Spring Calves
- 213HJR 2. Junior Calves
- 213HJR 3. Winter Calves
- 213HJR 4. Senior Calves
- 213HJR 5. Late Summer Yearlings
- 213HJR 6. Early Summer Yearlings
- 213HJR 7. Late Junior Yearlings
- 213HJR 8. Early Junior Yearlings
- 213HJR 9. Senior Yearlings (Heifers Only)

Other Breed Heifer

- 213LJR 1. Spring Calves
- 213LJR 2. Junior Calves
- 213LJR 3. Winter Calves
- 213LJR 4. Senior Calves
- 213LJR 5. Late Summer Yearlings
- 213LJR 6. Early Summer Yearlings
- 213LJR 7. Late Junior Yearlings
- 213LJR 8. Early Junior Yearlings
- 213LJR 9. Senior Yearlings (Heifers Only)



THANK YOU!

2017 Coffee County Fair Key Sponsors

We Thank Our Sponsors!
Please Support them!

Kissel Entertainment
-Donation for Advertising

Fleishmann's Yeast
-Yeast Donation - Baking Success Guaranteed

Summitville Grain & Feed
-Donation of Poultry and Rabbit Feed

Coffee County Farmers Co-Op
-Donation of Straw/Animal Feed

All Creatures
-Veterinary Services

Watson's
-Use of Skid Steer for Fair Week

Tri-Green Equipment
-Use of Gators for Fair Week

Thompson Machinery
-Use of Skid Steer for Fair Week

Coffee County Sheriff's Department
-Prizes for Field Day Events

D.A.R.E Program
-Prizes for Field Day Events

John Roberts Nissan
-Prizes for Field Day Events

Coffee County Fair
-Prizes for Field Day Events

Dell Your Cause (Peggy Delaney)
-Donation

Manchester Farm Center
-Feed Donations

Brother's Implement
-Use of Kubota for Fair Week

Walmart of Tullahoma
-Rabbit Water Bottles

Wisco Envelope
-Envelopes

The Coffee County Fair Association wishes to thank all the merchants, businesses and organizations that have advertised in this **Fair Book**.

We encourage the community to support them. We also wish to thank all the service organizations, civic organizations, churches, schools, and the vast number of individuals who will be helping us in presenting the **2017 Coffee County Fair**.

Without your continued community interest and support, the Coffee County Fair would not be possible.



2017 COFFEE COUNTY FAIR BOOK CONTRIBUTORS

Advertiser	Page
A Winning Attitude	28
Al White Ford-Lincoln	58
All Creatures	67
All Gas.....	75
All Glass.....	56
Beau Bryom.....	75
Ben Lomand.....	99
Briggs Paint	30
Brothers Implement	57
Builders Supply	80
Bush Insurance	69
C.A.R.S.....	60
Carden Gutters.....	86
Clower Automotive	62
Coffee County Board of Education.....	6
Coffee County Bank.....	74
Coffee County Farmers Co-op	59
Coffee County Funeral Chapel.....	100
Coffee County Mayor.....	10
Coffee County Rescue Squad.....	80
Daves Culbertson Funeral Home.....	62
Dixie Diesel	31
Dominos Pizza.....	60
Duck River Electric	78
Eaton Home Center	56
ERPUD	2
Estill Monuments	85
Estill Monuments/Rainbow Bridge.....	74
Exchange Media Group	7
Farm Bureau Insurance	65 & 77
Farm Credit	75
First National Bank	79
George Dickel.....	45
Harrell Trenching	91
Honeycutt	62
Jiffy Burger.....	42
Kokomo	33
Lovelady Auto Parts	28
Manchester Farm Center.....	76
Manchester Mayor's Office.....	6
Marchesoni, John H	52
Marcrom's Pharmacy	69
Mark Lemons	35
Metropolitan Escrow.....	29
Martin Methodist College.....	11
Money Connect ATM.....	86
Most Awesome Cleaning Company.....	84
Peoples Bank & Trust.....	71
Prater's BBQ.....	78
Remax	49
Resource MFG.....	41
Rhoton Flooring.....	64
Rogers Group	70
Rose Hill Memorial Gardens	65
Sain Construction.....	83
Security Seed and Chemical.....	69
Shelton Heating & Cooling	13
Smith Grain Company.....	64
Spring Street Market	44
Stan McNabb Chevrolet	85
Stan McNabb Chrysler.....	13
State Farm Jerry Stephens.....	85
Summitville Grain.....	25
The Celtic Cup	51
The Mercantile on the Square	56
Toney, Donna	74
TriGreen Equipment	78
Tullahoma Funeral Home	53
Tullahoma Kennel Club.....	46
US Bank	61
Viam Manufacturing.....	61
Watson Buildings & Carports.....	3
Woodall Grain Company	63

COFFEE COUNTY FAIR ASSOCIATION

2016 Financial Statement

Beginning Bank Balance 12/31/2015

\$15,996.75

Income for 2016

Buildings & Grounds Rental	\$9,520.00
Carnival Income	\$43,413.01
Commercial Building Income	\$6,856.00
Food Booth Rentals	\$8,520.00
Gate Receipts During Fair	\$72,717.02
Entry Fees	\$7,055.00
Reimbursement Income	\$6,420.65
State Aid & Merit Award for 2015	\$1,829.33
Donation Income	\$1,670.00
Circuit Court Clerk	\$7,500.00
Tractor Pull	\$2,585.20

Total Income

\$168,086.21

Expenses

Accounting	\$470.00
Advertising	\$2,675.00
Building & Grounds Maintenance	\$17,968.09
Convention Expenses/State	\$2,031.34
Department Workers	\$4,295.00
Entertainment for Fair	\$8,033.00
Gate & Parking Expenses	\$4,500.00
Insurance	\$17,506.00
Loan Principal and Interest	\$32,125.00
Judging Expenses	\$4,120.56
Livestock Show Expenses	\$2,044.65
Office Expenses	\$1,197.51
Pageant Expenses	\$2,371.80
Premiums Paid to Exhibitors	\$24,000.00
Printing & Reproduction	\$47.50
Professional Dues	\$295.00
Promotion Expenses	\$230.00
Rental of Equipment	\$862.50
Ribbons, Trophies & Pennants	\$3,469.65
Scholarships/Sponsorship Payments	\$3,400.00
Technology & Utilities	\$25,362.20
Workers' Expenses	\$2,470.03

Total Expenses

\$159,474.83

Ending Bank Balance on December 31, 2016

\$24,608.13

Outstanding Loan to Peoples Bank on December 31, 2016

\$160,845.29

COFFEE COUNTY FAIR ENTRY FORM

September 16 - 23, 2017

Exhibitor No. (Office Use Only) _____ - _____ - _____

Name: _____

Address: _____ City, State, Zip: _____

Phone: _____ Birth Date: _____

Club/Farm Name: _____

Have you shown previously at this Fair? _____ Number of years? _____

Dept.	Section	Class	Description	Entry Fee	Pen/Stall
Example - 138	A	1	Cotton Dress	0	

Exhibitor _____ Entry Deadline 9/1/2017

Return to: Coffee County Fair Association, P.O. Box 269, Manchester, TN 37349

By pre-registering your entries before 9/1/2017, you will have less time on the day you bring your entries to the fair. Your entry tickets will be printed in advance and waiting for your entries to arrive. Please use a fair book to locate Dept., Section, and Class codes. Late forms will be accepted but may not be fully processed before entries arrive at the fair. Last minute entries will still be taken as always, but we hope you will pre-register. If you fail to bring and entry that you pre-registered, simply tell the Department Superintendent and they can mark it as "No Show". If there is some question about an entry being ready and/or still available by fair time, it would still be better to pre-register and let us mark it "no show" if the item is not available when fair time arrives. All entries may be put on the same form, but please use separate form for each person exhibiting. Please call 931-728-4244 after 5:00 P.M. if you have questions. We look forward to seeing you at the Coffee County Fair!



We raised the Internet speed limit for **BUSINESSES** in Manchester!

Up to **1 GIG**

in synchronous
speed!!!



Rosa Smith
Sales

Stevana Palombo
Sales

Bryan Kell
Sales Manager

Bethany Brock
Sales Support

Jamie Winningham
Sales Support

Our Sales Team is here to serve you!

Call today 450-1252
www.benlomandconnect.com



@BenLomandConnect



@BLConnect

Serving Your Family For Decades



Kaitlyn McAdams

Managing Partner



 **Manchester**
Funeral Home
& Crematory

COFFEE COUNTY
FUNERAL CHAPEL
True Southern Hospitality

214 Main St.
Manchester, TN 37335



Like us on **931-728-3505**

www.manchesterfuneralhome.com

786 McMinnville Hwy.
Manchester, TN 37335



Like us on **931-723-3330**

www.coffeecountyfuneralchapel.com