

FLAGPOLES!
24' LIBERTY DELUXE DOUBLE FLYER
 Reg. \$299 **Now... \$199**
American Flagpole Co.
601-649-0748
 God Bless America

IMPACT

Postal Customer Local
 PRSRT STD
 US Postage Paid
IMPACT
 ECRWSS

Rubies
 HOME FURNISHINGS
COMING SOON

Laurel • 601.649.1129
 www.impact601.com

Serving Jones, Jasper, Smith, Wayne and Washington & Choctaw County, AL

Volume 41, No. 37 • September 27, 2017
46,861 total circulation

Revealing the sweetest little secret in Laurel

By Linda Cranford
 lindaimpact@gmail.com
 The word "secret" is defined as "something known only to a certain person or persons and purposely kept from the knowledge of others." Sometimes things unwantedly become a secret. Such is the case of Sweet Somethings Bakery and Studio Bread & Breakfast Suites owned by Joseph and Jamie Watkins and located on Central Avenue in historic downtown Laurel.

"It's amazing! More people know about us from all over the United States and the world than do right here at home," exclaimed Joseph. Jamie added, "My daughter (Natalie) just this week had someone say to her that they didn't know there was a bakery in downtown Laurel, and we've been here over a year."

In one week alone people from six different states signed the register inside the bakery. The guests in the bed and breakfast during that same week included a couple from Canada, who had ridden the train to Laurel, and Karen from Washington, D.C., who works with the *Washington Post*.

"Will say that the lodging was exceptional, exceeded all expectations, plus fresh cookies waiting after a late night of driving," wrote Karen. "I'm always delighted to support inspired

small businesses and downtown revival. Who would want to stay at a soulless chain hotel near the interstate when you can bunk in a beautifully restored large apartment in a lovely town?"

Guests taking advantage of the unique studio bed and breakfast suites will awake to the sweet aroma of baked goods rising from the bakery below. The four suites are located above the bakery and the Watkins have painstakingly kept the original characteristics of the old building, which was built in 1923, while renovating the upstairs. The characteristics of the building includes 16-foot beaded board ceilings with their original crown molding and forest green and mint color scheme; part of the walls are the original brick walls; and the flooring consists of the original red oak and pine wood floors. Light streaming in from the large windows brightens each suite, which offers a living room space with fireplace, kitchen area, and different sleeping capacities. The Blue Room has one queen bed and will sleep two people. The Central Avenue Overlook Room has two queen beds and two bunk beds and sleeps approximately six people; however, more have been known to snuggle into this room. The Steeple View Room has two queen beds and sleeps at least four. It has access to a large deck on the back of the building,

and the First United Methodist Church steeple in downtown Laurel can be seen from the deck and large living room area. At certain times of the day the sound of the church bells ringing can be heard echoing through the downtown area. The fourth suite is called the Family Getaway and is not usually available for rent.

"We wanted a place where if the girls wanted to come help in the bakery, the grandkids would have a place to hang out," said Jamie. In addition, Jamie and Joseph spend a good amount of time there themselves. They have a large family which includes four sons, three daughters, and eight grandchildren with a ninth grandchild on its way.

Jamie and Joseph said they didn't set out to own a bed and breakfast. For 16 years, Jamie worked out of a 10-foot by 14-foot building next to her house in Ellisville. "It was Jay, Heather, Bridget, me and Natalie working in that little building during King Cake season," said Jamie laughing. "We were bumping booties and bellies. All of us were working around one little table." They made the King Cakes and Joseph delivered them. The King Cakes could be found in Carol's Produce in Ellisville, all of the Keith's Superstores, and as far south as Purvis. "For

See SECRET, page 2

METAL ROOFING **WE SELL FOR LESS!!!**
OVER 20 COLORS BY VALSPAR TO CHOOSE FROM!
 29 Gauge Painted (w/ 40 Year Warranty) \$1.79/FT.
 29 Gauge Bare Galvalume \$1.35/FT.
CHATHAM ENTERPRISES, INC.
 "Family owned and operated since 1980."
601-727-4951 4640 MS-18, ROSE HILL
 www.ChathamEnterprisesInc.com

PAYNE PORTABLE BUILDINGS 601-426-9484
 601-319-3555

 Office located at 342 Maxey Rd. • Hwy. 84 W, Laurel
 12 MO. SAME AS CASH or RENT TO OWN FINANCING AVAILABLE. WAC

FALL JEWELRY SALE
WE BUY GOLD, SILVER, PLATINUM & DIAMONDS
The Gold Shop
 105 S. 16TH AVE. STE F • LAUREL
 601-342-2490
 601-467-0690
 Mon. - Fri. 10:00 a.m. - 5:00 p.m.
25% OFF STERLING SILVER
 *Some exclusions apply

LAUREL A-1 TIRE CENTER
 Right behind the Laurel Police Department

TIRE SPECIAL • P225/60R16 \$59.95 +TAX • P215/60R16 \$54.95 +TAX PLUS INSTALLATION		Rotate & Balance *most vehicles PRICES SUBJECT TO CHANGE WITHOUT NOTICE \$30.00 +TAX
4 WHEEL ALIGNMENT Cars Only \$44.95 +TAX PRICES SUBJECT TO CHANGE WITHOUT NOTICE WITH COUPON	FULL SYNTHETIC OIL CHANGE Up to 5 Qts most vehicles excludes diesels \$36.95 +TAX PRICES SUBJECT TO CHANGE WITHOUT NOTICE WITH COUPON	Brake Special *most cars (Turn rotors for additional charge) PRICES SUBJECT TO CHANGE WITHOUT NOTICE \$99.95 +TAX
	OIL CHANGE SPECIAL Up to 5 Qts 10W30 most vehicle excludes diesels \$24.95 +TAX PRICES SUBJECT TO CHANGE WITHOUT NOTICE WITH COUPON	

219 Ellisville Blvd., Laurel, MS
 M-F 7:30 A.M.-5:00 P.M. SAT. 7:30 - NOON
601.425.4616

Prices are FALLING!

ONLY \$18.61 A MONTH! Big Man Recliner

ONLY \$39.53 A MONTH! Sofa and Loveseat

House Full Of Furniture **ONLY \$70.92 A MONTH!**

King Pillow Top Mattresses **ONLY \$19.74 A MONTH!**

SOUTHERN FURNITURE AND MATTRESS
 2909 Wheeler Drive • Laurel, MS 601-649-0733
 VISIT US ONLINE AT SOUTHERNFURNITURE.ORG
 Next to Bob Palmer's Chancellor Motor Group

PARKER PROCESSING
OPENING DAY
OCT. 2ND • 8AM-12PM MON-FRI
STARTING MID NOVEMBER 8AM-5PM

Despite our great loss, we will continue to provide the same, quality processing as we have for the past 35 YEARS.

Custom Processing of Beef, Pork and Deer Retailing

BEEF & PORK
 By Appointment Only

973 CR7 • STRINGER MS
 Call For More Information **601-725-4689**

Classified Index

- Apartment for Rent 13
- Appliances 11
- Attorneys 11
- Auctions 14
- Autos - Cars 15
- Autos - Motorcycles 15
- Autos - SUVs 15
- Autos - Trucks 15
- Buildings 14
- Carpools 15
- Commercial 15
- Farm 11
- Fish 11
- Flea Market 14
- Furniture 11
- Garage Sales 14
- General 10
- Handyman 10
- Help Wanted 14
- Houses for Rent 13
- Houses for Sale 13
- Land 12
- Massage 11
- Mobile Home for Rent 13
- Mobile Home Lots 13
- Mobile Homes 12
- Musical 11
- Pets 11
- Portable Buildings 15
- Produce 11
- Services Offered 10
- Timber and Lumber 11
- Trailers 11
- Wanted to Buy 11

**Secret continued from P. 1:
Italian restaurant coming to Laurel**

six years, during King Cake season, my Friday, Saturday, and Sundays were spent doing deliveries,” exclaimed Joseph. He works during the day as a facility plant manager and engineer with Howard Industries at the Delphi facility in Laurel and said as soon as he got off from work on Friday, he was on the road making deliveries.

But Jamie wanted a larger place and wanted to hire some help, so she could “slow down.” Well that didn’t quite happen. The slowing down part that is.

“The Lord moves in mysterious ways,” said Joseph. He explained that they had spent two years looking for a place in nearby Ellisville but, “it just wouldn’t come together. Then one day, we were standing in the yard and Jamie said, ‘I think I want to be in Laurel.’ After she said that she got a big old smile on her face and said, ‘Something is calling me there.’”

The couple started looking at buildings in the downtown area and it didn’t take long to find their building, which was built in 1923 and was originally a grocery store named Ross the Grocer. Throughout the years it has served several different functions. When they bought the building, it had been vacant for several years.

In their search for a building they met Ben and Erin Napier and became good friends with them. “We met Ben and Erin before they started the ‘Hometown’ show with HGTV,” said Joseph. “This (the bakery) was like a project for all of us. Erin helped design the front, Jamie did the inside, Ben built the bread table and the product display shelves, and I did the outside. All Ben wanted was a lifetime supply of sticky buns.”

Jamie said she and Erin talked about what Jamie wanted: “I told her I wanted two big windows on each side of a big center door,” remembered Jamie. “I said I wanted people to be able to see all the way through the bakery.” A few weeks passed by and one day Joseph received a text from Erin with a rough pencil drawing attached and the words, “Here she is.”

“It was exactly what I wanted,” exclaimed Jamie. Joseph then took her drawing, scaled it out, and built the front of the bakery exactly the way Erin drew it.

Joseph did the same thing to the studio bed and breakfast suites, except this time they sought the help of a young architect, Bill Holloway, who had recently moved back to Laurel. Just like with Erin, Jamie told Bill what she wanted and he drew it up. “I told him I wanted it to be light, open and airy, and I wanted the ceilings to shine when you walked in,” said Jamie. When she saw Bill’s rendering, she saw what she had imagined. “It’s the most amazing thing. I said how did he do that? How did he know what I had in my mind? It’s just amazing.”

“We tore out some perfectly good office space,” said Joseph, “but we did it with an idea in mind and good intentions. The original footprint remains, but it’s not nearly the same.”

As mentioned before, the original brick walls can be seen along with a couple of large cracks running up and down the wall. The same type cracks can be seen in many of the downtown buildings; they can be linked to an incident that happened in Laurel at 4:15 a.m. on January 25, 1969. According to the Transportation Research Board’s TRID Database Accident Report, Southern Railway train 154 with 15 tank cars of petroleum gas, 139 cars, four diesel-electric locomotive units, and a



Sweet Somethings Bakery and Studio Bed & Breakfast Suites owner Joseph and Jamie Watkins. Photo/Linda Cranford

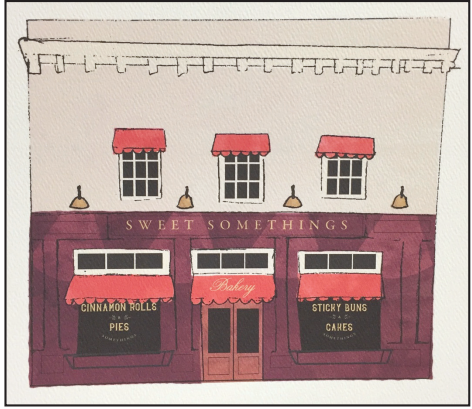

Erin Napier’s water color rendering of the front of Sweet Somethings Bakery. Photo/submitted



The front of Sweet Somethings today. Photo/Linda Cranford



The building was built in 1923 and was originally a grocery store named Ross the Grocer. Photo/submitted

caboose derailed when one car 62’s wheel broke. The derailment immediately set off a series of violent fiery explosions. Fireballs could be seen flying through the dark early morning sky as several tank cars exploded. It was reported that people in around Laurel feared the world was coming to an end. If you ask anyone that lived in Laurel or Jones County during this time where they were when the tanks exploded, they could probably tell you without hesitation.

Sweet Somethings Bakery and Bed & Breakfast is not the only building in downtown that the Watkins own. They also own the old Mel Mac Shoe Store building located next to Fred’s at the opposite end of Central Avenue from the bakery. Construction is underway for the popular Italian Restaurant Mimmo’s Ristorante & Pizzeria to come into the building. Plans are for Mimmo’s to also have a bed and breakfast above the restaurant. According to Jamie, an eight-foot water fountain with real Olive Trees from Italy surrounding it will be part of the restaurant’s inside décor.

The clippety-clop rhythmic sound of a horse’s steel shoes striking the pavement as it trots down the street pulling a beautiful white carriage behind will soon be heard and seen in the streets of downtown Laurel. Joseph said they will soon be offering one-horse carriage rides. “We’ve got the horses, but I’ve got to get Mimmo’s finished first.” Joseph said plans are for Mimmo’s to be opened by mid-October.



From the front window you can see all the way through the bakery into the kitchen.



In this picture you can see the old water tower on top of the bakery’s building and at that time it was known as the Help Your Self Store. There is also a neon sign attached to the side of the building that reads W.O.W. Laurel Camp 173. According to an announcement in the October 27, 1911 The Laurel Chronicle, the W.O.W. (Woodmen of the World) Laurel Camp 173 met every second and fourth Friday upstairs where the bed and breakfast is now. Photo/submitted



The Steeple Room living room area looks out onto a large deck.

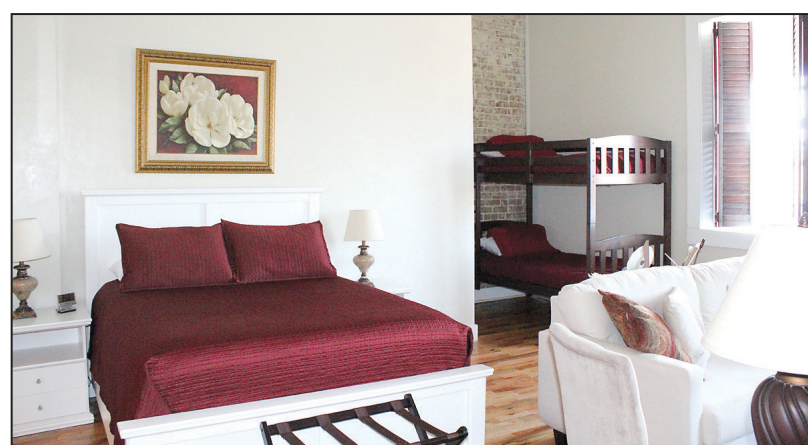

The Central Avenue Overlook suite has two queen beds and two bunk beds and sleeps approximately six. Photo/Linda Cranford

IMPACT 
#1 in Advertising

Ronnie Buckley
 Publisher

Kevin Williamson
 Manager

Jerry Clark
 Circulation Supervisor

Betty Busby
 Laurel Sales Representative

Kim Wilbanks
 Laurel Sales Representative

Trish Irwin
 Laurel Graphic Artist

Jennifer Clark
 Graphic Production Manager

Terica Roberson
 Graphic Artist

Candice Pittman
 Graphic Artist

Russ Farris
 Graphic Artist

Sherry Hearn
 Administrative Assistant

Linda Cranford
 Writer/Photographer

WHILE THE IMPACT makes every effort to verify the offerings made in these ads, we cannot guarantee the integrity of every advertiser. We strongly recommend that readers investigate the companies involved before sending them any money.

Classified and ROP Ad Deadline
 Sunday Edition -
 Wednesday at 12:00 Noon
 Wednesday Edition -
 Thursday at 3:00

IMPACT
 1010 N. 16th Ave
 Laurel, MS 39441
 Ph. 601.649.1129
 Fax: 601.649.0424
 Email:
 admin@laurelimpact.com

Circulation Audited By
CIRCULATION VERIFICATION COUNCIL

IFPA
 INDEPENDENT FREE PAPERS OF AMERICA

EDA
 of Jones County

Suzanne McKee-Waddell to be one of keynote speakers at ADHD and Related Concerns Conference

HATTIESBURG, MISS. – Keynote speakers have been announced for the 14th Annual ADHD and Related Concerns Conference Oct. 19-20, to be held at Temple Baptist Church in Hattiesburg, Miss. She and her husband were long-time residents of Jasper County.

The conference, hosted by Hattiesburg Clinic Connections, will feature Suzanne McKee-Waddell, MS, PhD, CCC-SLP, as Thursday's keynote speaker and Richard L. Davis, MS, PhD, CCC-SLP, as the keynote speaker on Friday.



McKee-Waddell is a literacy, math and gifted studies consultant for multiple school districts throughout Mississippi with more than 30 years of experience in various levels of education, including teaching roles in higher education. Throughout her career, McKee-Waddell has incorporated classroom strategies in content area subjects and holds Mississippi licensure in K-8 Elementary Education, Gifted K-12 and Cooperative Education.

She has also served as director of the Frances A. Karnes Center for Gifted Studies at The University of Southern Mississippi in Hattiesburg, where she oversaw daily operations of the center's activities. McKee-Waddell is the recipient of various awards and most recently was recognized for her work by the Mississippi Alliance for Arts Community Representative Award in regard to her STEAM (Science, Technology, Engineering, the Arts and Math) community education initiatives.

Davis is president and CEO of the Arbor Scientia Group, a global medical communications company headquartered in Carlsbad, Calif. He is also an author, speaker, consultant and executive coach. Davis has developed a number of innovative education programs at Arbor Scientia, including "train-the-trainer" meetings organized as "speaker's boot camps" with intensive instruction by a team of speaker coaches and highly sought-after programs on principles of adult education; the role of personality profiles in audience psychology and speaker effectiveness; and teaching how to teach.

He has coauthored numerous articles in medical literature on many educational topics, including outcomes analyses, speaker presentation skills and how to design medical presentations. His work has most recently been published by Cambridge University Press as a book he coauthored with Stephen Stahl, "Best Practices in Medical Teaching."

McKee-Waddell will open this year's conference with a keynote session titled, "The Twice Exceptional (2E) Student: A Hidden Gem," which will explore who the "twice-exceptional child" is and offer a different perspective when it comes to children with disabilities.

"I am excited to offer my input in a cross-collaborative effort and share my educational knowledge on a personal level concerning the needs of children regarding ADHD and the intellectually gifted child," said McKee-Waddell. "Many people don't realize that an individual can be intellectually gifted and have learning disabilities. This is a combination we refer to as twice-exceptional, or 2E."

McKee-Waddell said history has shown that some of the world's greatest minds suffered from disabilities like ADHD and dyslexia. In her message, she plans to tackle negative biases that follow people with learning disabilities and emphasize the need to help these individuals develop and celebrate their talents so they can thrive with their condition.

"In 30 years of education in our state, I have witnessed the gifts and talents of our school children daily. We define children by how we manage the negative but overlook and do not sometimes take full advantage of their embedded talents and gifts."

She said she wants her message to provide hope for managing the upside of a child's mental strengths instead of focusing on the downside, while also accommodating and managing the medical side of the child's condition.

"My advocacy is in the whole child. In other words, 'being different doesn't make you bad'."

McKee-Waddell's keynote session will take place at 8:45 a.m. that Thursday.

On Friday, Davis will deliver a presentation called, "No One Ever Told Me," in which he will highlight the significance of communication skills in our lives and how important it is to understand what is necessary to be effective in our interactions with others.

His goals are to challenge attendees to think differently about how they communicate; explore what happens when communication is done right; and offer useful tools to enhance anyone's skill level.

Davis' session will kick off at 8:30 a.m. that Friday.

Other focus topics at this year's conference include dyslexia, autism spectrum disorders, behavioral strategies, the impact of the Digital Age and an update on ADHD medications, among others.

For a detailed synopsis of all speakers and topics, download the conference brochure at www.hattiesburgclinic.com/adhd.



New members were welcomed to the Laurel Arts League. They are Brandi Mocha Edwards, Holly Borgelt, Lindsey Crowder, Katy Bateman, Dorothy Stancill, Emily Pickering. Not pictured Amanda Kennedy. Photo/submitted

Sanderson Farms names Holifield as new corporate cash management manager

Christy Holifield has been named corporate cash management manager at Sanderson Farms, Inc., headquartered in Laurel, Mississippi.

As corporate cash management manager, Holifield will be responsible for supporting

the company's treasury and cash management operations, as well as developing strategies to maximize efficiencies, safeguard assets and minimize costs.

Holifield began her career with Sanderson Farms as a beginning trainee in 2002. Since then, Holifield has held the roles of feed mill clerk, internal auditor, and, most recently, corporate cash management ac-

countant. As corporate cash management accountant, Holifield was responsible for supervising monetary control of all company funds including recording, classifying and summarizing activities of cash receipts, depositories and disbursements of funds.

"Christy has excelled at every endeavor she has pursued at Sanderson Farms," said Mike Cockrell, chief financial officer of Sanderson Farms. "She is an asset to my team, and I know she will represent the company well in her new role as corporate cash management manager."

A resident of Stringer, Mississippi, Holifield is a graduate of Jones County Junior College in Ellisville, Mississippi, and the University of Southern Mississippi, where she earned a Bachelor of Science degree in accounting. She is currently pursuing a Juris Master's degree with a concentration in financial regulation & compliance from Florida State University College of Law.

Holifield holds a Certified Treasury Professional Credential and is a graduate of Leadership Jones County. She is actively involved in her church, where she serves on various committees.

M-Club Hall of Fame tickets still available

Time is running out for Southern Miss fans looking

to attend the M-Club Hall of Fame induction banquet, presented by Magnolia State Bank, on Friday, Sept. 29 at Southern Oaks Home & Gardens.

The event will honor Art Gill (football), Sidney Coleman (football), Renee Ma-

gee (women's basketball), Tosha Barnicoat Firestone (volleyball), Brad Willcutt (baseball) and honoree Joe Bryant.

Individual tickets are priced at \$35 per person, while reserved tables of 10 are set at \$350 each.



Serta
iComfort

Comfort that cradles
Comfort that supports
Comfort that cools

SELECT YOUR PERFECT MATTRESS AT

Alexander's FURNITURE
Bay Springs 601-764-2161

Butler Dental

Across from Court House, Butler, Alabama

Julie Utsey, D.M.D.P.C.
General Dentistry

205-459-2700 1-888-851-8512
Tuesday thru Friday 8 a.m. - 5 p.m.

- ONE DAY DENTURES
- PARTIALS AND EXTRACTIONS
- FREE CONSULTATIONS

	Single	Set
Set Standard Dentures.....	\$200.00	\$300.00
Set Deluxe Dentures.....	\$350.00	\$600.00
*Reline Included: Savings of \$130.00 per unit		
Set Custom Deluxe Dentures	\$550.00	\$1,000.00
*Reline Included: Savings of \$130.00 per unit		
Cast Metal Partial - \$625.00	• Acrylic Partial - \$200.00	
• Extractions - \$100.00	• X-Rays Included	
• Simple Extraction - \$70.00	• Surgical - \$100.00	

Upcoming Area Events

THE AREA EVENTS SECTION IS A SCHEDULE OF ACTIVITIES FOR NON-PROFIT GROUPS ONLY – SUCH AS SCHOOLS, CHURCHES AND OTHER NOT FOR PROFIT ORGANIZATIONS. YOU MAY SEND YOUR EVENTS TO: ADMIN@LAURELIMPACT.COM.

September 28

Southern Civitan will have their monthly meeting Thursday, September 28 at from noon – 1:00 p.m. at The Laurel Country Club, 2011 Highway 84, Laurel. Guest speakers will be Brittany Sherman, Choices Clinic. The club is collecting baby items for the Choices clinic. Guests are welcome. Contact 601-422-7575 for more information.

Community Mission, 198 SCR 105, Louin, invites you to our healing revival on Thursday & Friday, September 28-29, at 7:00 p.m. and Saturday, September 30 from 10:00 a.m. – 12:00 p.m. The guest speaker is evangelist Sandra Hancock of Laurel. For more info call Pastor Hannah Ellis Cowling at 601-789-5472 or 601-283-5607.

September 30

MSU Extension Service Wayne County 4-H Awards Program is Saturday, September 30 starting at 6:00 p.m. at Cedar Ridge Sporting Clays. All 4-H members who have participated in multi county, district, or state events this year will be recognized. 4-H members, parents, volunteers, and advisory members are encouraged to attend and support our youth.

You are invited to the upcoming reunion of the 1950's classes of Soso High School. Saturday, September 30 at the Legion Hut (community center) in Soso. The fellowship will begin at 4 p.m. until. We ask that you bring your favorite finger food dish and join us in an evening of reminiscing. For more information please contact Ada Merle Jefcoat at 601-433-4097.

Ward 4, 1st, 2nd and 3rd Avenue Neighborhood Association is sponsoring a Hope and Pride campaign, Saturday, September 30 from 9:00 a.m. until 12:00 p.m. This event will take place at Faith Sanctuary of Praise Church parking lot, 12th Street off 1st Avenue. Mayor Johnny McGee and Sheriff Alex Hodge will briefly speak on litter awareness, immediately after, volunteers will go to the selected streets to pick up trash. There will be a live DJ, free drinks and hot dogs and a bounce house. For more information, call Evelyn Evans at 601-649-6692 or Councilman George Carmichael at 601-319-2449.

DJ Transit presents "Community Fun Day!" Join us for a day of free food, fun and festivities for all ages on Saturday, September 30 from 10:00 a.m. to 2:00 p.m. at Mason Park. For more info, call 601-682-0701.

Saturday, September 30th, United Presbyterian Church of Sandersville (200 Sanders Street, Sandersville, MS) will be hosting a conference which will address one of the most important topics for Christians at this moment in our country's history. The title of the conference will be "Strangers in a Strange Land: Living as a Christian in a post-Christian America." The goal of this conference will be to better equip Christians to face, with grace and courage, the challenges

of serving Christ in a culture which is progressively growing antagonistic to the message of Jesus. This free conference will begin promptly at 11 a.m. on Saturday the 30. A light lunch will be served, with a voluntary love offering to cover cost of the food. Childcare will be provided. For information, please contact Rev. Ed Ludt at 817-716-4067 or upcsandersville@gmail.com.

Jones County Fall Management Field Day will be held on September 30 at Murry Farms, 1754 Ovet/Petal Road in Ovet. Deadline to RSVP is September 22. Call 601-428-5201 to RSVP. There will be hands-on instruction, breakfast will be served and educational material provided. Registration is form 8:30 a.m.- 8:45 a.m.

This notice is an effort to contact everyone who attended Roosevelt School. The reunion is scheduled for May 24-26, 2018. You did not have to graduate to participate. Please contact one of the following committee members if you are interested in attending the reunion by September 30, 2017: Hoy/Mt. Moriah, Lillian McDonald, 601-426-2902; Mount Olive, Willa B. "Priester" Harris, 601-283-9501; Soso, Mary Jo McCullum, 601-580-9702; Hebron, Thomas Clark, 601-498-2781; Shiloh, Luther Burks, 601-520-2248; Jenkins, Annie J. "Keyes" Campbell, 601-323-4098; Ellisville, Linda Heidelberg, 601-477-9220.

October 1

Good Hope Baptist Church, Landrum Community, Ovet, invites you to our Homecoming service October 1st. Former pastor Cliff Jenkins will bring the messages for 10:30 worship and the evening service at 1:00 p.m. Lunch will be served in the Life Center after the morning worship service. Revival will run October 2nd-4th at 7:00 nightly with brother Hunter Phillips bringing the messages.

Yellow Creek Assembly of God will observe homecoming on Sunday October 1 with dinner on the ground. Everyone is welcome. Services will begin at 11:30 a.m.

Reunion for the descendants of A.B. and Nancy Breazeal Tisdale will be Sunday, October 1 at 10:00 a.m. at Boggy Community Center, west of Ellisville off 588. Bring your favorite food. All relatives and friends are welcome. Call 601-763-6768 or 601-763+6761 for more information. Mt. Zion UM Church, Graves Road in Ellisville, invites you to our homecoming on October 1st at 11:00 a.m. Reverend Dal Halhorn will be the guest speaker. A covered dish dinner will follow.

Memorial Baptist Church, 6 Beeson Road in Moselle, will be observing their homecoming on October 1 at 10 a.m. Former pastor Sam Jones will be bringing the message and former song director RV Smith will lead the song service. A covered dish lunch will follow in the fellowship hall. Pastor

Keith Thompson and the congregation invite everyone to come. For more information call 601-584-9905.

October 3

On October 3, the Laurel-Jones County Library invites the public to join us and local author Jessica McDougle in celebrating the launch of her new book, "Nadia Knox and the Eye of Zinnia," the first title in a new juvenile fiction adventure series. McDougle will be signing books and will read an excerpt from the book at 4:00 p.m. Five lucky winners will receive a free, signed copy. Books will be available for purchase. Light refreshments will be provided by the Friends of the Jones County Public Library. For more information, please visit us on the web at www.laurel.lib.ms.us or call 601-428-4313 ext. 106.

Laurel Adventist Church annual fall rummage sale will be October 3-5 from 8:00 a.m. to 6:00 p.m. inside the church gym next to Wal-Mart (1606 W. 15th St.). Racks and racks of clean & organized clothing. Infants to adults. Miscellaneous kitchen, toys, comforters, home decorative items. Seasonal fall & Christmas items, trees, tree decorations, wreaths.

Pendorff Community Association will meet on October 3 at 7:00 p.m. at 5447 Hwy 11 N, Pendorff. Legal update and election of officers for 2018. For more information call Edward Allegretti at 601-422-0987.

October 6

On Oct. 6, the Desk and Derrick Club of Laurel is hosting the 13th Annual Scholarship Golf Tournament at Dixie Golf on Hillcrest Drive in Laurel. The tournament is a 4-person scramble with shotgun start for 10:00 a.m. sharp. Entry fee is \$400 per team or \$100 per golfer and includes green fees only. Golf carts rental is \$60 per cart. The deadline for registration is Sept. 25. There are also sponsorships available for holes refreshments, and on course vendors. Deadline for sponsorships is Sept. 18. For more information, or to register as a player, team or sponsor, contact Tiama Smith or Melissa Uldrick at 601-778-6113 or send email to deskandderrickcluboflaurel@yahoo.com. The event is for 21 years of age or older.

Collins High School Class of 1987, 30 Year Reunion—2.0. Collins High School Class of 1987 is planning to meet at CHS Homecoming Tailgating

event on Friday, October 6. We're making plans to have many events that entire day, Please RSVP by October 1 to, Facebook only: Jaylyn Miller McDonald or by text message only to: LeShun Jones Wilson at: 601-408-0556 or Shelia Beasley Barnes at 601-466-1279.

October 7

The Annual South Mississippi Charity Hospital Nurses Alumni meeting will be Saturday, October 7 from 10:00 a.m. till 1:15 p.m. with a Dutch treat luncheon at South Central Regional Medical Center conference rooms A and B.

Child Find underway in the Jones County School District

The Jones County School District in participating in an ongoing statewide effort to identify, locate, and evaluate children birth through the age of twenty-one who have a physical, mental, communicative, and/or disability.

The Jones County School District believes every child has the right to a public education. Child Find, a service of the district, is a federally-funded program established to help identify children who are suspect of having a disability. Early identification of children in need of special educational experiences is most important. The Child Find Team works with parents or guardians to assure appropriate assessment of the child, and if found eligible for services, appropriate educational programming designed to meet the unique needs of the child.

The Child Find Team works with the local Headstarts, Department of Human Services, all public health and mental agencies, local educational agencies, physicians, and other individuals to identify and locate children out of school and in school who reside within the Jones County School District who may be in need of special education services.

If you know of or suspect a child of having a disability, contact Julie Brown, Child Find coordinator for Jones County School District, at 601-649-4141 or Dr. Marla Sumrall, director of Special Services, at 601-428-1564. You may also write to Jones County Schools, Special Education Department, 5204 Highway 11 North, Ellisville, MS 39437.

50th Anniversary

Billy & Mary

They had met years earlier in the lunch room line at school when she let him ahead of her, and now they're celebrating 50 years of marriage.



Billy Green and Mary Strickland Green were married at Parkhaven Baptist Church in Laurel MS, September 29, 1967.

They have two children: Tisha Green Pitts (Curtis) and Jason Lee Green (Mandy). They also have three Grandchildren: Reese Green Pitts, Seth Lee Green, and Brittany McKean.

An Anniversary Reception will be held at a later date due to Mary undergoing chemo treatments.

PB158

MARION GUICE YEAGER SR.

Sunrise
November 30, 1939

Sunset
September 22, 2006



Never will we forget how much you meant to this family, and how you never know how much you love someone till you lose them. But over time you realize you will see them when we meet at Christ feet.

You always have a part missing because you are one in heart. We thank God everyday you were a part of our lives as long as you were.

God always knows best, but we are wanting our own way.

Love, all the grandkids, great great-grand kids, Ruby, Hylma, Joe, Georgia, Gilmore, Janice and your wife Jenny, always love you

PB159

BREAST CANCER AWARENESS

FALL FASHION PREVIEW!

Join us for lunch!

Green Salad with Sesame Dressing
Classic Beef Stroganoff
Buttered Noodles
Green Beans
Wheat Roll
Lemon Icebox Pie

-\$8.50-



NIKHIL MUKHI, MD
HEMATOLOGY & MEDICAL ONCOLOGY
SOUTH CENTRAL CANCER CENTER *scmc.com*

FRIDAY, OCTOBER 6TH | 12 P.M. | SOUTH CENTRAL PLACE
RSVP BY OCTOBER 3RD TO 601.399.0506

First week of Bobcat Math League sees familiar teams taking lead

By Teresa McCreery

Last year's leaders have started the new season of competition in the Jones County Junior College Bobcat Math League dominating their foes. As every team is rebuilding with new players this year, the 2016 BML champions, Oak Grove, and last year's 2nd place team, West Jones, managed to crush their opponents. Sacred Heart, the 2015 BML champions, showed no mercy for its first challengers by racking up a 58-point lead. The Crusaders' math coach, Rick Muli, came into the season with a cautious optimism.

"Coach Wilson and I had more than fifteen students try out this year for the JCJC Bobcat STEM competition team. We've been busy selecting a team while practicing after school. While captain Nick Gallardo and senior Sohbian Thriffiley are returning starters, we are fielding a relatively inexperienced group of students who have, however, put in a great deal of effort beginning this summer with some online work that was assigned. I am especially hopeful and pleased with the freshmen who have joined us, including yet another Gallardo, Kate. The team hopes to return to the playoffs, and advance

further than we did last year. Donna Wilson and I hope that they enjoy the competition, learn something about math, science, teamwork and sportsmanship, and we represent Sacred Heart honorably."

The Heidelberg High School Oilers proved they are fighters by tying its opponents, while perennial top team contender Northeast Jones let the Wayne County War Eagles snatch their victory away.

Also emerging this season are new Most Outstanding Players, with Presbyterian Christian's Daniel Duran-Hernandez, Wayne County's Megan Sickinger and Oak Grove's Olivia Vigerie all earning a 70 percent average accuracy rate. Eleven more mathletes tied with a 60 percent average accuracy rate during this week's match-ups.

In the Galileo Division, Sacred Heart begins the season as the division leader with its astounding 76 to 18 victory over the Collins Tigers. Wayne County fought hard to rack up 50 points with the Northeast Jones Tigers on their heels with 44 points. Next week, the War Eagles will have to soar high above the Crusaders to get another victory when they meet on the JCJC campus in a 4:30 p.m. match on Monday,

September 25. The Northeast Jones Tigers should have it a little easier next week going head-to-head with the Tigers of Collins in a "catfight."

Presbyterian Christian outscored the Wayne Academy Jaguars by 20 points, with a final 47 to 27 score. The Bobcats look to continue their long winning streak as Gates Division leaders despite having a lot of new members. Heidelberg and Laurel tied with 26 points each in their first meeting, leaving room for Wayne Academy to move up in the ranks next week, if the Jaguars can decisively overcome the Laurel Tornados. The Oilers face the division leaders, which could be a serious test of their abilities.

The Mustangs managed to maintain their winning ways from last season. Despite a new crew of mathletes, West Jones took command of the competition, trouncing the Quitman Panthers 60 to 23.

The Columbia Academy Cougars took on the Perry Central Bulldogs, with the Bulldogs only getting 21 points and leaving the Cougars in second place in the division with 38 points.

All of the Archimedes Division's teams could easily take the lead in the coming weeks,

if West Jones stumbles or the other teams learn to adjust to the competition.

The Warriors of Oak Grove proved themselves as reigning champs and Pythagoras Division leaders, with a decisive 63 to 26 victory over the South Jones Braves.

Raleigh's Lions roared past the Sylva Bay Saints, 46 to 12.

Next week, the "new" South Jones team should be more comfortable hosting the Lions on their "Reservation," while the Saints will host the Oak Grove Warriors.

Results from the contests are posted on the JCJC Bobcat Math League webpage under "Division Standings/Schedules at: www.jcjc.edu/bobcatmath-

league/ and on the Bobcat Math League Facebook page: Bobcat Math League - Facebook.

For more information about the Bobcat Math League contact Dr. Jessica Bunch (JCJC Bobcat Math League Commissioner) at 601-477-5422 or email at jessica.bunch@jcjc.edu.



The South Jones High School team is beginning the JCJC Bobcat Math League season under new math coach and with mostly new members. The first match against last year's champions, the Oak Grove Warriors was tough, but the Braves scored 26 points. Team members are pictured in the front row (left to right): Andrew Pierce, Emmanuel Gonzalez, Kayla Fountain, Jessie Tisdale, Edrei Pena, and Luke Youngblood. Pictured in the back row (left to right) are: Cherie Burdette (SJHS math coach), Aaron Garner, Jacob Aguirre, Abby Keen, Bonner Welch, and Whitney Hinton. Not Pictured: Isabella Leftwich



The East Jones Elementary Junior Beta Club recently sponsored a school-wide drive of items needed for victims of Hurricane Harvey. The Beta students requested diapers and baby wipes, and sponsors thought the response was overwhelming. Hundreds of packages of both diapers and wipes were collected. The items were then taken to a collection center at Trinity Baptist Church and then transported for distribution in the Houston area. The EJE Junior Betas lived up to the national motto, "Let us lead by serving others." Back row from left: Andrew Hankins, Carson Walters and DaNyziah Dantzier. Front row from left: Kaden Thomas, Sydney Walters, Olivia Scott and Carter Sims. Photo/submitted

Laurel MAIN Street PRESENTS THE 2017 Loblolly FESTIVAL Downtown Laurel

10 YEARS SINCE 2007 REBUILDING MISSISSIPPI'S DOWNTOWN

BAB1923

BUCK STOVE

Model# 34ZC MANHATTAN VENT FREE GAS FIREPLACE FREESTANDING OR INSERT

- BTU Output-33,000
- BLOWER - Yes
- Oxygen Depletion Sensor - Yes
- Piezo Matchless Ignition - Yes
- Manufactured Home Approved - Yes

•Optional Trim Kit \$139
•Optional Digital Remote \$159
•Optional Oak Mantel \$799

\$1,299

MANY OTHER WOOD & GAS MODELS AVAILABLE AND IN STOCK!

Alexander's

Bay Springs 601-764-2161 Buck Stove in Bay Springs Only. SELECTION • SERVICE • VALUE

Arts, crafts, food & family fun!

FREE ADMISSION

MEET THE LOBLOLLY LUMBERJACK BEN NAPIER FROM HGTV'S HOME TOWN KIDS' ACTIVITIES & PUMPKIN PATCH LIVE MUSIC ON 2 STAGES FILM AND ART FESTIVALS LOCAL CRAFT BEER WOOD CARVING DEMONSTRATIONS SCARECROW HARVEST GEO-CACHEING & MORE!

OCTOBER 7TH 9AM - 4PM • HISTORIC DOWNTOWN LAUREL

www.laurelmainstreet.com

Learning to love those that irritate us

By Dr. Bill Myers

Jesus replied: "Love the Lord your God with all your heart and with all your soul and with all your mind.' This is the first and greatest commandment. And the second is like it: 'Love your neighbor as yourself.' All the Law and the Prophets hang on these two commandments" – Matthew 22: 37-40.

Many seek God for His will and purpose for their lives. They desire to obey but aren't sure what to do. Our loving Father makes it easy for us as he tells us to love Him with all our heart. As we spend time with Him through prayer and reading the Word, we begin to develop a deep love for Him. The more time we spend with Him, the more love we will have in our heart. Friends, it's difficult to love someone you don't know very well, and it's almost impossible to give what we don't have. But God will fill us daily with His love if we'll spend time with Him and receive all He has for us. The love He gives us is what we give to others. His desire for us is to love unconditionally. Yes, even the unlovable are to be loved. But we must first love Jesus in order to have something to give to the world.

Do we have to love those that irritate us? What about the ones who hate us? Jesus said, "If anyone loves me, he will obey my teaching. My Father will love him, and we will come to him and make our home with him" John 14:23.

Loving others is God's will for our lives! Yes, God's will for obedience is to live a life of love (God). If you love God, you must choose to obey Him. And obeying God includes forgiving and loving others.

We might not be someone's "BFF", but we can still love them with the love of Jesus. In order to succeed at loving others, we should ask God to reveal their heart to us. Many times we will see brokenness and much hurt. We should pray for them, and as we pray, God will give us a love for them.

Jesus said, "...I have come that they (that's us) may have life, and have it to the full" –John 10:10. Knowing this verse is God's will for us, why do we "choose" to live a defeated life full of negativity? Jesus is life (the good life)! Ahhhh.....it all begins with love. Friends, if we will choose to love others the way Jesus loved, we will rest at night knowing we are obeying His will. No, we're not perfect. Yes, we will "blow it" at times. But as we focus on Jesus and meditate on God's Word, we will find it much easier to love and forgive those around us.



The Wayne County High School Quiz Bowl team defeated Northeast Jones, 50-44, last week in their first competition of the year. The War Eagle squad will travel across town to take on the Wayne Academy Jaguars on October 2 in their next action. The next home action is hosting Heidelberg on Oct. 16 at 4:30 in the WCHS Library. The team's sponsor is Shay Clark. Team members are (front row, l-r): Megan Sickinger, Allison Walters, Mona Heng, K'Nija Russell; back row, left to right: Byron Kogutkiewicz, Dakota Brewer, Hayden Brewer, Josh Curry, Nick Cooksey, Luke Bowles. Photo/submitted



The Arc's 7th annual FUN DAY 2017

Who: The Arc of the Pine Belt Region

When: October 28th, 10 am - 2 pm

What: Games, food, photos, music, and wrestling!

Where: JCJC A.B. Howard Gymnasium

Call 601-433-3852 for more information



Mississippi Ag Arkansas Ag

- We make Hydraulic Hoses
- John Deere Agriculture and Hay Parts
- Net Wrap and Hay Twine

www.AgUp.com

NEW LOCATION IN LAUREL!

1601 BUSH DAIRY RD. • 601-426-3204

3E PACKAGE DEALS!



SOME RESTRICTIONS APPLY. SEE DEALER FOR DETAILS

- STARTING AT \$295 a month
- 0% FINANCING!!



ALL OF THIS CAN BE YOURS TODAY!

- John Deere 3E Series Tractor
- John Deere D160 Loader
- Frontier RC2060 Lift-Type Rotary Cutter
- Frontier BB 2060 Standard Duty Box Blade
- Caliber Trailers 7x20

Get a 3E Series Tractor with Loader Starting at \$225 a month

FREE



STIHL MS250 Chainsaw with purchase of John Deere XUV

offer ends 10/27/17



Weekend Forecast: Football & Fun

Here we are at week six of the Mississippi high school football season, so it's time for our Weekend Forecast: Football & Fun. Each week in this column, Buzz Jack, Brian Jack, James Pugh and a guest picker will make their selections of which teams they think will be victorious the following Friday night. The guest picker for this week is Kim Wilbanks, who works at IMPACT in advertising sales. She's pretty confident she can best the guys this week with her picks!

***Game 1** (Laurel vs. Brookhaven): Brian - Laurel; Buzz - Brookhaven; James - Laurel; Kim - Laurel.

***Game 2** (Northeast Jones vs. NE Lauderdale): Brian - NEL; Buzz - NEJ; James - NEJ; Kim - NEJ.

***Game 3** (Forest Hill vs. South Jones): Brian - South

Jones; Buzz - South Jones; James - South Jones; Kim - South Jones.

***Game 4** (West Jones vs. Natchez): Brian - West Jones; Buzz - Natchez; James - Natchez; Kim - Natchez.

***Game 5** (Southwest vs. JCJC): Brian - JCJC; Buzz - JCJC; James - JCJC; Kim - JCJC.

***Game 6** (MSU vs. Auburn): Brian - MSU; Buzz - Auburn; James - Auburn; Kim - Auburn.

***Game 7** (Alabama vs. Ole Miss): Brian - Bama; Buzz - Bama; James - Bama; Kim - Bama.

***Game 8** (North Texas vs. USM): Brian - USM; Buzz - USM; James - USM; Kim - North Texas.

***Game 9** (Georgia vs. Tennessee): Brian - Georgia; Buzz - Georgia; James - Georgia; Kim - Georgia.

***Game 10** (North Caro-

lina vs. Georgia Tech): Brian - Georgia Tech; Buzz - Georgia Tech; James - Georgia Tech; Kim - Georgia Tech.

***Game 11** (South Carolina vs. Texas A&M): Brian - Texas A&M; Buzz - Texas A&M; James - Texas A&M; Kim - South Carolina.

***Game 12** (Vanderbilt vs. Florida): Brian - Florida; Buzz - Florida; James - Florida; Kim - Vanderbilt.

***Game 13** (Southern Cal vs. Washington St.): Brian - USC; Buzz - Washington St.; James - Washington St.; Kim - Washington St..

***Game 14** (Oklahoma St. vs. Texas Tech): Brian - Oklahoma St.; Buzz - Oklahoma St.; James - Oklahoma St.; Kim - Texas Tech.

***Game 15** (Clemson at Virginia Tech): Brian - Clemson; Buzz - Clemson; James - Clemson; Kim - Virginia Tech.



The Lights are Bright on Football Nights - From the moment the team takes the field until that final number lights up the scoreboard, Sylva Bay Academy football is loaded with entertainment. Whether you're an occasional attendee or someone that never misses a game, there is plenty to cheer about and nothing outshines the Saintsations dance teams! SBA Saintsations (above) are front row, sitting: Saydee Harris, Khloe McAndrews, Matti Martin, Sammi Jo Ishee, Breleigh Jones, Kynlee Bennett, Leah Morales, Bristol Chandler. Middle row (sitting on bench): Shelby Cotton, Macy Dolan, Haylee Brooke Mangum, Eliza Pace, Ava Thornton, Savannah Belk. Back row (standing): Kali Meloling, Livy Shumock, Kallie Usry, Lily Hatcher, Jennifer Knotts, Makenzie Mangum, Mattie Mcneil, Kynlee Conn. Coach: Jennifer Pace. The SBA Mini Saintsations (below) are front row: Olivia Sims, AnnBlair Mitchell, Alaina Martin, Bella Black, Greenlea Pace, Karoline Sims. Middle row (sitting on bench): Samantha Ballard, Sadie Ishee, Avery Boyd, Allie Dolan, Hadley Bean, Victoria Brewer, Hadley Smith. Back row (standing): Marlee Martin, Bristol Clark, Morgan Bishop, Hadleigh Phillips, Brenly Tucker, Jana Gray, Leighton Mitchell, Lillie Grace Griffin. Coach: Stephani Blakeney. Photos/submitted



Women's Health & Fitness Day set for September 27

Women's Health & Fitness Day is the nation's largest annual health promotion event for women of all ages. This year's event is set for Wednesday, September 27, and in future years is always held on the last Wednesday in September.

This unique national program - with participation by local organizations

throughout the U.S. - focuses attention on the importance of regular physical activity and health awareness for women.

The event is similar in concept to its "sister" event - National Senior Health & Fitness Day - the nation's largest older adult health promotion program held every May. Women's Health

& Fitness Day will also be part of a new National Women's Health & Fitness Week, to be held annually the last week in September.

On Wednesday, September 27, more than 500 groups across the country will host women's health and fitness events at senior centers, hospitals, health clubs, park and recreation districts, local health and service organizations, schools, retirement communities, houses of worship, and other community locations.

An estimated 50,000 to 75,000 women of all ages are expected to participate in these local activities.

Reconnect Therapy & Wellness in Jones County will be offering free fitness assessments to women of all ages on Women's Health & fitness Day.

The assessments will consist of: Height and weight measurements, heart rate, blood pressure, body composition, muscular endurance, flexibility and joint durability testing. Come join us for refreshments and speak with Sophia Wilson, our wellness director, or any of our therapists!

For more information about Reconnect Therapy & Wellness, please call 601-342-5948.

Norman's Food Outlet

#209 Waynesboro Food Outlet
PRICES EFFECTIVE SEPTEMBER 27, - OCTOBER 3, 2017

USDA FRESH FAMILY PACK
GROUND BEEF \$1.86 LB.
Plus 10% at Checkout

SHURFRESH REG. 2% OR SKIM
GALLON MILK \$2.46 EA.
Plus 10% at Checkout

24 PACK, 16.9 OZ.
NIAGRA BOTTLED WATER 4 For \$7.98
Plus 10% at Checkout

USDA FRESH CUT
SIRLOIN TIP ROAST \$2.84 LB.
Plus 10% at Checkout

USDA FRESH
PORK RIBLETS \$1.26 LB.
Plus 10% at Checkout

8 LB. BAG
RUSSET POTATOES \$1.78 EA.
Plus 10% at Checkout

WE'VE APPRECIATED YOUR BUSINESS OVER THE LAST 9 YEARS AND WE WILL CONTINUE TO STRIVE IN THE FUTURE TO HELP YOUR FAMILY BY LOWERING YOUR GROCERY BILL

GREAT PRICES • GREAT TASTE • GREAT SAVINGS

OPEN 7 DAYS A WEEK

MONDAY - SATURDAY 7 A.M. - 7:30 P.M. / SUNDAY 8 A.M. - 6 P.M.

LOCATED IN THE AZALEA MART SHOPPING CENTER
WAYNESBORO, MS

601-735-4344

McGOWEN Portable Buildings



Look for the **G** **GRACELAND PORTABLE BUILDINGS®**

2 Locations to better serve you
FREE DELIVERY AND SET UP
within 50 Miles

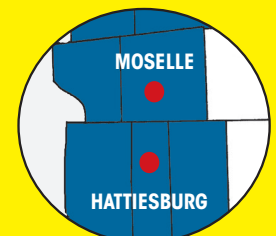

3 BB & H Rd, Hwy 11
MOSELLE
Phone: 601-544-0644
3965 Hwy 49 South
HATTIESBURG
Phone: 601-261-7979

MCGOWENCHEMICAL.COM

No Credit Check / Rent To Own

7 YEAR LIMITED WARRANTY

25 YEAR MANUFACTURERS WARRANTY ON ROOF PRODUCTS

LIMITED LIFETIME MANUFACTURERS WARRANTY ON TREATED WOOD PRODUCTS



Braves, Mustangs face key games in Region 3-5A

By James Pugh
 Week 7 of the MHSAA football season is here. We are starting to get a much clearer picture of each team's strengths and weaknesses. Since we are now in region play, each game is huge . . . a team that wins out now will find itself in great shape come playoff time.

Laurel at Brookhaven
 This game will ultimately decide who claims the Region 3-5A title this year. How can that be? Well, I'm glad you asked. Coming into the season - with Wayne County no longer

in Region 3-5A - Laurel and Brookhaven were considered heavy favorites to win the region. And after big wins in Week 6, both still are. Laurel (3-2) blasted South Jones 41-8, and Brookhaven (4-1) hammered region newcomer North Pike, 49-12. Laurel has a lot of new faces this year, while Brookhaven returned nearly everyone from its 8-4 season a year ago. Expect this game to be decided in the fourth quarter, if not the final play. Brookhaven likes to run the ball and has two backs that average 9.9 yards per carry each. How well Laurel does this Friday will depend largely

on its defense.
Prediction: Laurel +3
Forest Hill at South Jones
 Forest Hill (1-5) and South Jones (4-2) lost its Region 3-5A opener last week. At least four wins in region play are needed to secure a playoff spot, and for South Jones this is one they can't afford to lose. The Braves must, and I think most likely will, win Friday night. But no team can afford to get cocky and overlook anyone in this region. Forest Hill doesn't lack talent; they lack good execution. Games against teams like Forest Hill can be the scariest be-

cause all it takes is a good night and upsets can come out of nowhere.
Prediction: South Jones +24
Natchez at West Jones
 For years Natchez laid on the edge of doing something special in its program history but lacked the discipline and execution needed on the field to make a serious push in Region 3-5A. By all appearances, this could be that special year the program has been on the edge of if Natchez (4-1) can keep the momentum on its side. Natchez can score some points. They average 34 points

a game, and last week, the Bulldogs opened Region 3-5A with a 31-6 win over Wingfield. That has to be a concern for West Jones. Can an offense that has struggled offensively in recent years go toe-to-toe with Natchez? Friday night will give us that answer.
Prediction: Natchez +6
Northeast Jones at NEL
Northeast Jones (1-4) enjoyed its first win of the season in Week 5, then healed, rested and enjoyed a much-needed bye-week in Week 6. Now comes the part of the season that truly matters - the opening week of Region 4-5A.

Northeast Lauderdale is 4-2 on the season and 3-0 at home. They host Northeast Jones Friday night with the hopes of remaining undefeated in front of a home crowd. "Fafa" Magee will be the quarterback for NEJ moving forward, and it's hard to argue with that decision after his performance against Bay Springs in Week 5. The Tigers are looking better and could give NE Lauderdale a shock early if the Trojans judge NEJ based on their record. I'm putting Northeast Lauderdale on UPSET alert.
Prediction: Northeast Jones +2

Nine Jones County volunteer firefighters newly certified at Fire Academy

By Caleb Worrell
 CF Public Information Officer
 Nine participants going through the Jones County Volunteer Firefighter 1 Class recently received their Firefighter 1 certification after undergoing strenuous skills testing under the intense heat of the sun at the Mississippi State Fire Academy.

The Jones County Volunteer Fire Service welcomes and congratulates these individuals for successfully completing the intense class work, skills days and final skill testing," said Jones County Fire Coordinator Dan McKenna. The Firefighter 1 class, instructed by Michael Guy and McKenna, is a standard certification that all volunteer firefighters are required to ob-

tain to fight interior attacks at structure fires. Firefighters learn every aspect that is required to be a firefighter, from interior and exterior attacks at a house fire to extrication of a victim at a car wreck. They spend their valuable free time gaining knowledge and expanding their skill set so they can better serve their community.



If Yours Is A Chiropractic Case Nothing Else Will Help You!

Make An Appointment With Us And Find Out!

Dr. A. R. Olson

We Accept Blue Cross Blue Shield, United Health Care, Medicaid and most other insurance.

134 Russell Dr. • Waynesboro, MS • 601-735-9373
 OFFICE HOURS: Mon, Wed, & Fri 8am-12pm, 1pm-5pm; Tues & Sat 8am-11am

With 400 hours of classwork, study time and skills testing, Jones County is now serviced by a total of approximately 175 certified volunteer firefighters. The following individuals successfully completed Firefighter 1 on Saturday, September 16:

- Lee Blackwell - Boggy Volunteer Fire Department,
- Kevin Jones - Calhoun Volunteer Fire Department,
- Amanda Gould - Glade Volunteer Fire Department,
- Ron Hilbun, Daniel Knotts and Gerald Moody - Hebron Volunteer Fire Department,
- Andy Fredrick - Shady Grove Volunteer Fire Department,
- Troy Jenkins - Sharon Volunteer Fire Department,
- Jonathan Harrison - Soso Volunteer Fire Department.

HOLLY'S PARTY JUMPS

Jumps • Combos • Slides • Wetslides • Slip-N-Slides

601-763-8851

WWW.HOLLYSPARTYJUMPS.COM

Let us help you get into **Fall** with a loan from...

LAUREL LOANS, INC.

601-649-7121

CALL TONYA, KRISTY OR HILIARY TODAY!

for EMERGENCY CASH call 601-649-3106

744 West 5th • Laurel

Fantasy Football: How would local players stack up

By James Pugh
 If the Fantasy Football League included Jones County high school talent, here's how local players would stack up.

Laurel
 QB - Xavier Evans (So.) - 253 yards, 3 TD, 3 INT [16 Fantasy Points]; Sinclair Ulmer (Jr.) - 257 yards, 1 TD, 1 INT, 1 fumble [10 Fantasy Points]
 RB - Zias Perryman (Jr.) - 357 yards, 1 TD [41 Fantasy Points]
 WR - Jontarious Henderson (Jr.) - 163 yards, 1 TD [22 Fantasy Points]; Kobe Ulmer (Sr.) - 123 yards, 2 TD [24 Fantasy Points].
 TE - Formation doesn't allow for one.
 K - Juan Lechuga (Sr.) - 3/4 FG, 4 PAT [12 Fantasy Points].

South Jones
 QB - John Mitchell (Jr.) - 611 yards (passing), 7 TD, 5 INT, 196 yards (rushing), 3 TD, 1 fumble [77 Fantasy Points].
 RB - Ricky Boleware (Sr.) - 399 yards (rushing), 4 TD, 1 fumble; 32 yards (receiving) [64 Fantasy Points]
 WR - Cade Locklear (Sr.) - 204 yards, 3 TD [38 Fantasy Points]; Shiwon Lovett (Sr.) - 141 yards, 3 TD [32 Fantasy Points].
 TE - Kameron Flowers (Sr.) - 94 yards, 1 TD [15 Fantasy Points]; Andrew Howard (Jr.) - 11 yards [1 Fantasy Point].
 K - Mark Diers (So.) - 4/5 FG, 18 PAT [29 Fantasy Points].

West Jones
 QB - Hunter Parish (Jr.) - 233 yards (passing), 4 INT; -32 yards, 2 TD, 2 fumbles [0 Fantasy Points].
 RB - Austin Land (Sr.) - 239 yards, 1 TD [29 Fantasy Points].
 WR - Garrick Randolph (Sr.) - 242 yards, 1 FUMBLE [22 Fantasy Points]; Devrion Hatten (Sr.) - 80 yards [8 Fantasy Points].
 TE - Jared Knotts (Jr.) - 23 yards [2 Fantasy Points].
 K - Walker Thompson (Jr.) - 4/4 FG, 4 PAT [20 Fantasy Points]

NEJ
 QB - Javier Magee (Jr.) - 319 yards (passing), 3 TD, 184 yards (rushing), 1 TD [54 Fantasy Points]; Mason Smith (So.) - 125 yards, 1 TD, 2 INT, -63

yards (rushing) [2 Fantasy Points]
 RB - Tony Barnes IR (So.) - 123 yards, 1 TD, 3 yards (receiving) [18 Fantasy Points]; Jazaylon Morris IR (Jr.) - 104 yards, 1 TD, 26 yards (receiving) [18 Fantasy Points].
 WR - Jay Jones (So.) - 280 yards, 4 TD [44 Fantasy Points].
 TE - Brady Blackwell (Jr.) - 21 yards [2 Fantasy Points]
 K - Malachi Harrison (Sr.) - 1/1 FG, 4/5 PAT [6 Fantasy Points].

As region play begins this week with Laurel, West Jones and South Jones, these are the players you would want starting on your Jones County High School Fantasy League lineup (as of right now):
 QB - South Jones QB John Mitchell (Jr.) - 77 Fantasy Points.
 RB - South Jones RB Ricky Boleware (Sr.) - 64 Fantasy Points.
 WR - Northeast Jones WR Jay Jones (So.) - 44 Fantasy Points.
 WR - South Jones WR Cade Locklear (Sr.) - 38 Fantasy Points.
 WR - South Jones WR Shiwon Lovett (Sr.) - 32 Fantasy Points.
 TE - South Jones TE Kameron Flowers (Sr.) - 15 Fantasy Points.
 Flex - Laurel RB Zias Perryman (Jr.) - 44 Fantasy Points.
 K - South Jones K Mark Diers (So.) - 29 Fantasy Points.

How Fantasy points are tallied

OFFENSE
 Passing Yards: 1 point per 25 yards passing
 Passing Touchdowns: 4 points
 Interceptions: -2 points
 Rushing Yards: 1 point per 10 yards
 Rushing Touchdowns: 6 points
 Receiving Yards: 1 point per 10 yards
 Receiving Touchdowns: 6 points
 Fumble Recovered for a Touchdown: 6 points
 2-Point Conversions: 2 points
 Fumbles Lost: -2 points

KICKING
 PAT Made: 1 point
 FG Made (0-49 yards): 3 points
 FG Made (50+ yards): 5 points

SCORE BIG at BUDDY'S HOME FURNISHINGS

BUDDYRENTS.COM

YOU'RE PRE-APPROVED to receive up to **\$3,000** at Buddy's

2031 B HWY. 15 N. • Laurel • 601-651-6117

acer Amana ASHLEY ASUS DELL Kenmore LG MAYTAG SAMSUNG SHARP SINGERS TOSHIBA Whirlpool

LEASE OWNERSHIP NO CREDIT NEEDED LEASE OWNERSHIP NO CREDIT NEEDED



The Laurel High Tornadoes hosted South Jones Friday night in a key Region 3-5A showdown. The Tornadoes capitalized on South Jones turnovers all night to beat their county and region foe, 47-8. "That's a positive on [our part]," said Laurel head coach Todd Breland. "We capitalized on their turnovers and had some short fields to get our energy going. South Jones brought it to us early. And they had a great plan. [But in the end] we won the game." As a result of the win, Laurel improves to 3-2 on the season and 1-0 in Region 3-5A. South Jones falls to 4-2, 0-1 in region play. For the rest of the game story, see our website at Sports601.com Above, Bryson Sumrall (49) of South Jones tries to corral a Laurel ball carrier. Photo/James Pugh.



Dr. Amy Morgan, a dentist with Pediatric Dental Group of Laurel, visits Laurel Christian Preschool during their study of the letter "D". Photo/submitted

JOIN US FOR SEAFOOD NIGHT
THURSDAY, FRIDAY & SATURDAY 4-9 P.M.

<i>Thursday Night</i> Turkey Necks	<i>Friday Night</i> All You Can Eat Ribs	<i>Saturday Night</i> All You Can Eat Steak
--	--	---

5534 HWY 11 N • LAUREL 601-342-2582

BIG LOTS!

FRIENDS & FAMILY

SUNDAY, OCTOBER 1, 2017 ONLY!

OPEN 8 AM - 10 PM

buzz club rewards® 20% OFF EVENT
SATURDAY SEPTEMBER 30, 8 AM-10 PM
 Just use your rewards card at checkout.
Not a buzz club rewards® member yet? Sign up today and start saving. Ask an associate for more details.

PRESENT THIS COUPON IN STORE OR USE ONLINE

20% OFF

YOUR ENTIRE PURCHASE*

NOW ALSO BUY ONLINE! Discount Automatically Applied at Checkout.

*Promotional offer valid only at Big Lots stores and biglots.com on pre-tax purchases. Limit one coupon per customer, per transaction. This offer does not apply to shipping or delivery charges, previous transactions, price holds, non-purchases such as rentals, deposits, charitable donations, purchases of milk, dairy products, eggs and/or purchases of gift cards. Cannot be used in combination with any other offer, coupon, discount or associate discounts. Value is forfeited if item is returned. By attempting to redeem this offer, user unconditionally agrees that decisions of Big Lots are final on all matters of interpretation, fact and procedure with respect to this offer. Valid only on in stock goods. Void where prohibited. No cash value or cash back. Coupon may not be sold. For Buzz Club Rewards members, online offer valid 9/30/17 @ 12:00 am EST until 11:59 pm EST only. To redeem online, sign in to Buzz Club Rewards account before checkout, and offer will be automatically applied. For Buzz Club Rewards members, in store offer valid all day 9/30/17 open until close. To redeem in store, present Buzz Club Rewards card at checkout. For all customers, online offer valid 10/1/17 @ 12:00 am EST until 11:59 pm PST. Online discount automatically applied at checkout. For all customers, in store offer valid all day 10/1/17 open until close. To redeem in store, present coupon to cashier at checkout.

FRIENDS & FAMILY

BOBBY RUSH

FREE CONCERT!

SATURDAY
OCTOBER 14 | 8 PM

Real Winning

Real Close to Home

Sandersville, MS

www.BokHomaCasino.com
 1.866.44PEARL (1.866.447.3275)
A development of the Mississippi Band of Choctaw Indians

Follow Us!

SERVICE DIRECTORY

We're Here to Help!
1/2 Price STUMP REMOVAL
 5 or more Avg. size with Truck Access
\$15 EACH
 EXP: 10/31/17
The Tree Barber
 Matthew 16:26

SQUEAKY CLEAN
 RESIDENTIAL & COMMERCIAL CLEANING SERVICES
 Flexible Schedule:
 • Weekly
 • Bi-Weekly
 • Monthly Visits
 Available After Hours
FREE ESTIMATES 601-335-2152
 Licensed & Bonded Approximately 20 Yrs. Experience

HAIGLER ROOFING & REPAIR
 • New Construction • Leaks
 • Repairs • Shingles • Metal
 • Flat Roofs • Chimneys
FREE ESTIMATES 30 Yrs. Experience
 Call Dennis Haigler
601-319-2522

BOLIVAR'S Mobile Home Delivery & Setup
Statewide Moving
 • Licensed
 • Insured
Nathan Bolivar
601-580-9900

Right at Home
 In Home Care & Assistance
THE RIGHT CARE--RIGHT AT HOME
 Locally Owned
 Do you or someone you know need help with:
 • Transportation to Appointments
 • Grocery Shopping/Hair Appointments
 • Light Housekeeping
 • Recovering from a Hospital Stay
 • Basic Companionship
 • And Much More!
FREE CONSULTATIONS 601.426.6333

A&A SEPTIC SERVICES, LLC
Install and Repair
 • Septic tanks
 • Treatment Plants
 • Field Line • Grease Traps
 In business for 34 years
FAMILY OWNED AND OPERATED
601-649-8838
601-433-2947
 IN GOD WE TRUST

FARRIS Mobile Home TRANSPORT
 STATEWIDE MOVING
 Licensed & Insured
 TRANSPORTING SINCE 1979
SALES & SERVICE
 Tony Farris
601-422-4144

GMW Siding Specialist
 • Mastic Elite Contractor
 • 35th Year serving the Pine Belt
 • Winner of "7" National Awards
 • Mastic Vinyl Siding Products
 • 6" Seamless Gutter
601-428-5595

TANNER Dozer and Trackhoe Service
 • Build Ponds • Clear land
 • Driveways • Haul/Fill Dirt
Professional Contracting with Reasonable Rates!
601.319.6624

LONNIE LOFTON ROOFING CONTRACTING
 Free Estimates
 since 1968
601-425-4484
601-422-3003

Warehouse Services Company, LLC
Nemo Clark Dr. Greater Laurel Industrial Park
 • Sizes Range From 25,000 sq ft to 63,000 sq ft
 • Short Term and Long Term Leases Available
Commercial & Industrial Storage
601.433.3988 • 601.433.4140

HANDYMAN

Handyman: electrical, remodeling, painting, porches, interior, exterior, and more. No job too small. Laurel and surrounding area. Call 601-935-8325.

SERVICES OFFERED

CNA available all hours for private sitting, etc. Background check & references available. Please call 601-408-2635, Lasandra or Tanya at 601-580-4132.

Looking for sitter job. Have 20 years experience. 601-319-8846.

Squeaky Clean Residential & Commercial Cleaning Services. Flexible schedule: weekly, bi-weekly, monthly visits. Free estimates. 601-335-2152. Licensed & insured. Approximately 20 yrs. experience.

Junk Cars: Get rid of those snake dens and rat dens. Bring 'em to us, or we'll pick 'em up! Springer Auto Salvage. Call 601-649-4238.

I buy junk cars, buses and heavy equipment. U Call. We Haul! We pickup 24/7. Call 601-297-2778.

A&A Septic Tank. We clean, install and repair septic tanks treatment plants, field line, grease traps. In business for 34 years. Family owned and operated. 601-649-8838. In God We Trust.

House Leveling Foundation Repairs. Replace bad sills, floor joist, or flooring. Sagging or shaky floor or dragging door, we can fix this. Let us make your foundation safe. Insured. 601-543-7007

Dozer & Backhoe Work: \$90/hour, 4-hour minimum. Licensed/Insured. 601.620.8391.

PINE BELT GUTTERS & REMODELING
 Specializing in seamless gutters, vinyl siding, patio covers, replacement windows & doors.
 We also offer gutter cleaning. 55647
WE WILL BEAT ANY COMPETITOR'S PRICE!
FREE ESTIMATES 601-265-6010

Double E Bushhogging, free estimates, competitive rates, 4-hour minimum. Call 601-422-3030 or 601-422-3537.

Kool-Seal Mobile homes, travel trailers, campers, sheds, etc. Energy efficient, 10% reduction. Pressure washing available. Call Craig or leave message, 601-544-9614

Quality Pressure Washing at affordable prices. Licensed, Insured, Affordable, Professional, Christian company. Free Estimates. References available Commercial and Residential. Wilson 8:21 Painting & More. II Corinthians 8:21. 601-268-7603

Lonnie Lofton Roofing Contracting -- since 1968. Call 601-425-4484 or 601-422-3003.

Flooring, all types. Remodeling, all types, decks-cabinets. For all your home improvement needs. No job too small. Commercial and residential. Licensed and insured, references available. Wilson 8:21. Painting, remodeling and more. II Corinthians 8:21. 601-268-7603.

Bolivar's Mobile Home Delivery and Setup. Statewide moving. Licensed and insured. Nathan Bolivar: 601-580-9900.

Miller Tree Service: bucket truck, professional, 30 years experience, insured; bobcat - dump truck and chipper available, senior citizen discount, free estimates. 601-498-3836, 601-649-0174.

DEEP SOUTH TURF, LLC
 "TURF GROWN IN THE SOUTH FOR THE SOUTH"
 WHOLESALE AND RETAIL
 CALL BRANDON STRINGFELLOW
 1190 Shipman Firetower Rd. • Lucedale
601-673-0137 - Cell
601-947-3973 - Office

Thames Concrete Finishing. Set forms, patios, finishing slabs, driveways, all kinds of pressure washing, brick work, painting, roofing, great work. Percy Thames, 601-543-8712.

Painting, Remodeling, Drywall, Pressure Washing, Decks, Cabinets and more! Licensed, Insured, Affordable, honest, dependable Christian company. Commercial and Residential. Quality, professional

work. Over 20 years experience. References available. Call for a free estimate. If no answer, please leave a message. We will return your call. Wilson 8:21 Painting & More. II Corinthians 8:21. 601-268-7603.

Roofing & Repair, new construction, leak repairs, shingles, metal, flat roofs, chimneys, all types roofing and repair, free estimates, 25 years experience, call Dennis Haigler. 601-319-2522.

SOCIAL SECURITY DISABILITY DENIED?
 CALL ALBERT TURNAGE, ATTORNEY
 OVER 25 YEARS EXPERIENCE.
NO FEE UNLESS WE WIN YOUR CASE!
1-888-706-4708
 Free background information available upon request.

TNT Transport Mobile Home Services: Deliver, Set Up, Skirting. Licensed, bonded and insured. Todd Delk, owner, 601-335-4211.

Right At Home: In home care & assistance. Do you or someone you know need help with: Transportation to appointments; grocery shopping/hair appointments; light housekeeping; recovering from a Hospital stay; basic companionship and much more. For a free consultation call 601-426-6333.

Lawncare: Serving Hattiesburg, Lumberton, Laurel, Sumrall, Petal, Brooklyn, Ellisville, Purvis and Mosele areas. Reasonable rates. 601-

325-5008. www.fullservicelawncarems.com

Dozer, trackhoe, backhoe, bushhogging work, fill dirt, clay, gravel, sand, delivered, mobile home pads, ponds, driveways built, repaired, clearing, site prep, Mark Butler, 601-433-6459 or 601-425-1747

Quality Painting at affordable prices. Pressure washing and more. Licensed, Insured, Affordable, Professional, Christian company. Free Estimates. Commercial and Residential. References available. Wilson 8:21 Painting & More. II Corinthians 8:21. 601-268-7603

1/2 price stump removal: 5 or more average size, 24-inch diameter, 6-in. tall, with truck access. \$15 each. Best price on grinding uprooted stumps. Expires 10/31/17. 601-371-8733. The Tree Barber, Matthew 16:26.

Joey's Remodeling & Construction: No job too big or too small. We got ya covered! Free estimates. 601-543-3928. We appreciate your business.

Flooring Hardwood floors, ceramic tile, linoleum. For all your flooring needs. Quality work, references available. Licensed & Insured. Wilson 8:21 LLP II Corinthians 8:21. 601-268-7603.

Bostick Tree Service: tree removal, stump and root grinding with precision for easy mowing and tree health, fully insured, free estimates, serving Pine Belt area, 601-283-8667

Lawn Care: Mowing, trimming, edging. For the Laurel, Ellisville, Taylorsville and surrounding area. Commercial and residential. Free estimates. 601-517-7599.

Flowers, Sand & Gravel: We now install septic systems, grinder pumps and spray systems. We deliver all types of gravel, fill material, sand, rock and topsoil, soil mix and mulch. Dozier and track-hoe service available. Foundations, roads, ponds, etc. We also have Above Ground Precast Storm Shelters, several sizes available. Give us a call. 601-498-5983 or 601-477-2767.

GENERAL

For Sale: Hitch type battery operated wheelchair lift, in good condition. \$1100. Electric wheelchair \$800. Call 601-426-2245.

Four lots, 1-4, in Lake Park Cemetery next to Crestview in Laurel off 12th St., Sec. 9, Block K. \$4000, call 601-433-7028

Lawncare: Serving Hattiesburg, Lumberton, Laurel, Sumrall, Petal, Brooklyn, Ellisville, Purvis and Mosele areas. Reasonable rates. 601-325-5008. www.fullservicelawncarems.com

Flag Pole Super Sale! "While Supplies Last!" Get our 24ft. Liberty Deluxe Double Flyer (reg. \$299) now only \$199. Call American Flag Pole Co., 601-649-0748.

Antique bathtub, tri-pod deer stand, moultrie feeder, full size bed frame, Mr. Heater. 601-433-3173.

Have you ever wondered how current events tie together with biblical events or prophecy? R. Dean Hubbard reveals in his book the mystery of today's happenings and shows the progression of God's work upon the earth. If translating numbers is new to you, request a copy of this book and take the journey with Hubbard as he guides you to an exciting new level of understanding the perfect will and plan of God. Contact us at merle.coats1972@gmail.com or 601-325-6190.

Need Prayer? Sick? Depressed? Financial Problems? (21) I tell you the truth, if you have faith and do not doubt. (22) If you believe, you will receive whatever you ask for in prayer. Matthew 21:21-22. Call us anytime free of charge. 24/7. We are here for you. Elder McDaniel. Amazing Grace Prayer Ministries: 662-207-2936

LOW COST DENTURES SINCE 1978
DENTAL SERVICES OF SOUTH MS. P.A.
GENERAL DENTISTS
 2019 Hardy Street • Hattiesburg, MS
 • Dentures • Reline
 • Partial • Repair
 Call Toll Free Within 55 Mile Radius
(601) 545-1905
(877) 545-1905

"Don't let the thought of bills frighten you!"
 Come see Steve, Dot or Shelly!
MONEY LENDERS
134 LEONTYNE PRICE BLVD. LAUREL 601-426-7600

VACUUM CLEANER REPAIR
 • We Repair All Makes
 • Free Estimates
 • Complete Line of Parts & Bags
 • Kirby • Electrolux
 • Eureka • Hoover • Compact
 • Filter Queen • Many Others
TAYLOR'S Sewing Machine Center
 Parkside Plaza Shopping Center
 Next Door To Roses Store - Laurel, MS
425-1832

CARPORTS • PORTABLE BUILDINGS • RED IRON BUILDINGS
VARIETY BUILDINGS
 2 Locations • Laurel - 1508 Horne Dr. / Hwy 15N • Waynesboro - 501 Azalea Dr.
RENT TO OWN • NO CREDIT CHECK • FREE DELIVERY
HUGE INVENTORY TO CHOOSE FROM
Staffed: Monday, Wednesday & Friday
VARIETY BUILDINGS LAUREL NEXT TO MILES POOL SUPPLY WAYNESBORO
601-498-5944 601-509-4246

PARISH TRANSPORT
HAS IMMEDIATE OPENINGS FOR GOOD OTR Truck Drivers and Owner Operators
HIRING ALL DIVISIONS
 Benefits include:
 • Health Insurance • Vision Insurance
 • Dental Insurance • Paid Vacation
NOW OFFERING SIGN ON BONUS • SAFETY BONUS • REVENUE BONUS • RETENTION BONUS
 If You Want To Work For A Great Company With Great Benefits
call us at 601-342-2314 today!
 Located in Ellisville, MS

Propane Industrial Gases
RESIDENTIAL COMMERCIAL INDUSTRIAL TANK SET SPECIAL
 Ellisville: 601-477-3462
 Collins: 601-765-6800
 Hattiesburg: 601-583-6269
 Taylorsville: 601-785-4789
Mon. - Fri. 7 A.M. - 4 P.M.

SEMINARY FARM CENTER
 "Your Full Service Farm Supply"
 •Spreader Service •Spraying Service •Chemicals
 •Fencing Materials •Feed & Seed •Fertilizer
 101 NORTH BEECH ST. • SEMINARY, MS • 601.722.4163
 "Family Owned & Operated for 28 Years"
 Owners: Steve Sanford / Brett Sanford

DOUBLE B FARMS

 • Bull Dozer
 • Trac Hoe
 • Dump Truck
 • BUSH HOGGING
 • LAND CLEARING
 • DRIVEWAYS
 • ROAD BUILDING
 • HOUSE PADS
Certified Septic Tank Installation
 Brian Sciortino • Rose Hill, MS **601-479-2074**

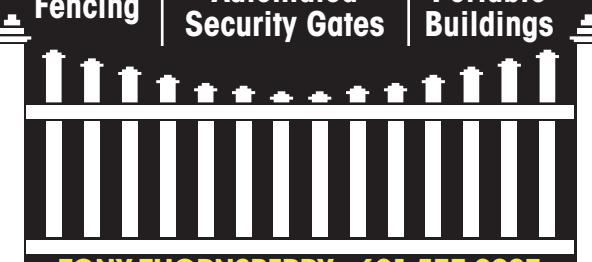
T. THORNSBERRY SERVICES LLC
 Fencing | Automated Security Gates | Portable Buildings

TONY THORNSBERRY - 601-577-0927

Champion Generator, 10hp, 5250 watt with 6500 surge, runs 110 or 220, \$350; Ashley fireplace insert minimum 29x22.75x19, maximum 43.5x30, \$500; Log splitter, 25 ton yard machine, 6.5hp motor, \$500. Call 601-687-1243.

MASSAGE
Massage One. \$45.00 Introductory 1 Hr. Massage session. By Robert Lowe L.M.T.#1362. Call to book yours today! 601-466-2199 www.MassageOne.us May your days be stress free!

sonal furniture. No job is too large or too small, so don't settle for plain ole' looking furniture, transform a room. Give us a call at 601-837-5151 today!

Black Crappie, Channel Catfish fingerlings, Bass, Fathead Minnows, Grass Carp, and Gold Fish. State licensed and delivery available. www.istockponds.com 601-270-1268, 601-989-2466.

TIMBER AND LUMBER
Cypress Lumber for sale. Rough or planed. T&G&V and beaded. Beveled and log siding, white and yellow pine and Poplar. T&G&V. Cypress beams, cut up to 32 foot long. Open 7:00AM-3:30PM, Monday-Friday, Saturday, 7:00AM-12PM. 601-315-5533, fax 601-344-0950. frankssawmill.com

WANTED TO BUY
Buy junk cars, 18-wheelers, van trailers, buses, equipment and more. Pay cash on spot. We pickup. Call day, night. 601-408-0856.
I buy junk cars, buses and heavy equipment. U Call. We Haul! We pickup 24/7. Call 601-297-2778.

ATTORNEYS
Bankruptcy & Social Security, Tracy A. Walley, 1616 West 3rd Street, Laurel, 601-651-2186

PRODUCE
Green peanuts (30 lb. bags), Super Jumbo \$25, Virginia \$20, Washed and Graded \$33 for either. Please call for availability. Dennis Mitchell Farms, 650 Leaf River Church Road, Collins, MS 39428. 601-765-8609.

Couch for sale, \$100 obo. Call 601-342-5268.

Slade Channel Catfish Fingerlings, Bass, Bream, Grass Carp, KOI fathead-tuffy Minnows, Electrofishing, etc. Free water analysis. State licensed. Randall Slade 601-796-2000 www.sladesfish.com

DON'T GIVE YOUR TIMBER AWAY!
 Call Mike West 601-270-6066
 BUYING PINE & HARDWOOD
RICHTON TIE & TIMBER LLC
 Timber Procurement • Forestry Consulting • Real Estate

NEED CASH?

 Call Verna She will hold your personal check and give you **CASH!**
Loans from \$50 to \$410
LAUREL CHECK CASHING
 134 Beacon St., Ste. C
 Laurel • 601-426-2432

Adoption, custody, DUI, personal injury, divorce, land disputes, wrongful termination, will disputes, Call Sam Creel for an appointment 601-498-8968.

Peanuts: Green Peanuts - (30 lb bags) Jumbo - \$25 Virginia - \$20 Machine harvested, machine cleaned, unwashed. Rogers Farm (Hwy 37 N) Call 601-765-8668 for availability/directions. Collins. Closed on Sunday.

6 used dining room chairs, \$50 each or \$250 for all. Older model used Kenmore top load washer and older model used Kenmore dryer. Both in fair condition. \$175 each - \$300 both. Serious inquires only, 601-268-7603.

MUSICAL
Piano for sale, \$400. Call Tommie Windham, Bay Springs, 601-764-3918, 601-670-3560.

Know the value of your timber before you sell. We provide timber appraisals and help landowners market their timber for the highest value. Walley Forestry Consultants, Inc., www.walleyforestry.com, 601-477-3014.

FARM
New 3pt tillers, 3pt spreaders, rhino disks & rhino bush hogs. All sizes in stock. Cheapest price in state. Harold Knight Tractor. 601-425-2220.

PETS
Free kittens to a good loving home. Call 601-470-6165.

Mama's Mattress Max! 20 different styles to try out. Sets start at twin \$145, full \$165, queen \$185, king \$295. Will split sets. Blackwell's Furniture 5200 Hwy 84 West at Calhoun. 601.649.6111.

Lynn Evans Piano Service: Registered craftsman with Piano Technicians Guild. Used pianos for sale. B.M.E. USM. 601-729-2823

Deer corn 2017 crop, triple cleaned, 50lb. sacks, \$6.25. Jones Co., Hwy 84 West, Hebron. 601-433-5063.

Yorkshire Pups for sale, call 601-818-7573 or 601-818-8104

APPLIANCES
Broome appliances. We repair and sell washers, dryers, stoves and refrigerators with warranty, delivery. We buy, sell, repair, and haul out home appliances. 601-297-2472.

FISH
Brewer Fishery. Coppernose, Shellcracker and Hybrid Bream,

FURNITURE
Bring your Furniture to life! We have a great selection of elegant, distressed furniture in store. We also give Free estimates for your per-

Don't miss Dixie Electric's 2017 annual
Membership Meeting
Saturday, October 21, 2017
at Journey Church
 130 Northeast Drive, Laurel, Mississippi
Registration at 10 a.m. • Meeting at 11 a.m.

Watch for this brochure, coming soon in the mail.

2017 Annual Membership Meeting And Capital Credit Notice

DIXIE ELECTRIC POWER ASSOCIATION

Your Touchstone Energy Cooperative

Laurel, Mississippi
Saturday, October 21, 2017
at Journey Church
 130 Northeast Drive, Laurel, Mississippi

(601) 425-2535
 www.dixieepa.com

Vote by proxy or absentee ballot in the mail or online and you could win a \$250 credit or a \$500 credit on your electric bill!

BRIDGESTONE

SCORE 100
 UP TO \$70 + \$30
 BY MAIL* ON A BRIDGESTONE VISA PREPAID CARD**

WHEN YOU BUY A SET OF FOUR ELIGIBLE TIRES \$70
WHEN YOU USE YOUR CFNA CREDIT CARD ACCOUNT** \$30

OFFER VALID 8.10.17-10.8.17

© 2017 Bridgestone Americas Tire Operations, LLC. All rights reserved.

*In store only. Offer valid in the U.S. Void in Puerto Rico. Claim form required. Excludes Blizzak. Restrictions apply. See claim form for eligible tires and details. Limit one reward per each set of 4 eligible tires purchased. Limit two rewards per household, customer or address. Not redeemable for cash.
 **Prepaid card is issued by The Bancorp Bank pursuant to a license from Visa U.S.A. Inc. and may be used everywhere Visa debit cards are accepted. The Bancorp Bank; Member FDIC. Cards are issued in connection with a reward. Card terms, conditions and expiration apply. All trademarks and brand names belong to their respective owners. Use of these trademarks and brand names do not represent endorsement by or association with this card program. All rights reserved.
 ***To receive the \$100 Bridgestone Visa Prepaid Card by mail you must purchase a set of 4 eligible Bridgestone tires with your new or existing CFNA credit card. CFNA accounts subject to credit approval. The Bridgestone Visa Prepaid Card cannot be used to pay any CFNA credit card balance. The Bancorp Bank is not affiliated in any way with this credit card offer and does not endorse or sponsor this credit card offer. Participating retailers only.

FULL SYNTHETIC OIL CHANGE
 UP TO 5 QTS **\$39⁹⁵**
 Most vehicles, excludes diesels
 WITH COUPON Expires 9/30/17
 CAN NOT BE COMBINED WITH OTHER OFFERS

4 WHEEL ALIGNMENT
 Most Vehicles **\$49⁹⁵**
 WITH COUPON Expires 9/30/17
 CAN NOT BE COMBINED WITH OTHER OFFERS

OIL CHANGE SPECIAL
 UP TO 5 QTS **\$24⁹⁵**
 Most vehicles, excludes diesels
 WITH COUPON Expires 9/30/17
 CAN NOT BE COMBINED WITH OTHER OFFERS

BRAKE JOB SPECIAL
 WITH PREMIUM PADS
 Turn Rotors & Install Pads Most Vehicles **\$119⁹⁵**
 WITH COUPON Expires 9/30/17
 CAN NOT BE COMBINED WITH OTHER OFFERS

Southern Tire Mart
 Best in Class Service on America's Favorite Brands

2926 Ellisville Blvd., Laurel
 stmtires.com
601-428-4375
 M-F: 7a-5p Sat: 8a-12p



A message from DIXIE ELECTRIC POWER ASSOCIATION
 dixieepa.com

CB-4623

Homes and Land

WALLEY FORESTRY

TIMBER

• LAND • SALES • MANAGEMENT

www.walleyforestry.com
601-477-3014

LAND

24 acres in Runnells town. Lots of mature timber and wildlife. Unbelievable hunting!! May subdivide. Call Shawn with Southern Coastal Realty at 601-408-3570.

+/-18 Acres Located on Jim Brownlee Road in West Wayne Co. \$50,000. Call Woods & Waters Realty at 800-526-3961. See more at mfmiland.com.

New Listing! Jones County +/- 178 Acres. Located 5 miles south of Ellisville just off Hwy 29 South on Mack Brown Road. Great location with endless opportunities! Whether it be for outdoor recreation or a family farm. This property provides great access, good internal roads, 2 small ponds, excellent hunting, multiple house sites, planted pines, and natural hardwoods. Priced to sell at \$1,990/acre. Call Bennett Burris 601-913-0340 at Walley Properties, LLC. or visit our website at walleyproperties.com for more info on this property

Covington County +/- 74 Acres. Located 4 miles from downtown Seminary off hwy 590 on the corner of Shirley Sanford Road and Johnny Sanford Road. This property would be perfect for a home-site with plenty of recreational opportunities. Property consist of mature pine plantation, gorgeous hardwoods, and a stream that flows throughout the property. Great for hunting. \$244,200. For more details, call Bennett today 601-

913-0340 at Walley Properties, LLC. Or visit our website walleyproperties.com for maps and more information of this listing.

New listing!! Leaf river Frontage Camp House. This property is located on the Leaf River just off Wingate Rd in New Augusta, MS. This Unique property is perfect for a family and/or friends weekend retreat! There is actually 2 separate camp houses that are connected by a walkway. Each Camp house has 2BR, 1BA, kitchen, living room, and screened in back porch looking over the scenic Leaf River. This camp house also has a elevator that makes getting up and down a breeze. This property has its own sandbar with boat access to the river. Family and friends can enjoy a relaxing weekend of fishing, grilling, boating, swimming, and laying out. This property will not be on the market long and is priced to sell at \$120,000. Call Bennett Burris 601-913-0340 at Walley Properties, LLC. or visit our website at walleyproperties.com for more info on this property

Land sales: Let us assist you with your land sale or purchase. We provide full service forestry consulting and land brokerage. Call Woods & Waters Realty at 601-498-9143

South Jones County +/- 47 Acres: Located in South Jones County on Rainey Road. 10 Miles from Hattiesburg and Laurel right off the Sanford Road Exit on i59. This property would be perfect for a home-site or mini-farm with plenty of recreational opportunities. Price: \$123,375. For more details, call Bennett today 601-913-0340 at Walley Properties, LLC. Or visit our website walleyproperties.com for maps and more information of this listing.

Price Reduced! Tallahala Creek Frontage!! Perry County 90 +/- Acres Located on the beautiful Tallahala Creek. Can be divided into 30 acre parcels. This property is located on Highway 29 South right outside of Runnelstown, MS only 10 miles from the city of Petal. This property is every outdoorsman dream, with over a 1 1/4 mile of river frontage, sand

bars, gorgeous hardwood bottoms, pine plantations, shooting houses, and food plots. The plentiful abundance of wildlife such as: Deer, Turkey, Small game, and Fish will keep you occupied year-round. \$3,150/Acre. Call Bennett 601-913-0340 at Walley Properties LLC. Please visit walleyproperties.com for maps of this listing.

Jones County +/- 29 Acres : Located only 5 miles southeast of Ellisville just off HWY 29 South on A. Busby Rd. This Property offers many opportunities and has a lot of potential at a great price. The property is ideal for anyone wanting to build their dream home, and/or would make a great recreational/ investment property. This property could also be easily converted into pasture land. Priced to sell at only \$2200/acre. Call Bennett Burris 601-913-0340 at Walley Properties, LLC. or visit our website at walleyproperties.com for more info on this property

20 acre farm/ranch in Janice, Ms. With custom built home, wrap around porch, Pond, horse stalls, fenced and cross fenced, huge shop. Bordered on two sides by National Forest lands. Lots of wildlife call Shawn, Southern Coastal Realty, LLC 601-408-3570.

17 acres with lake, mature timber, house pad, ready to build, Stringer Schools. \$105,400. Call Rob McCraw 601-498-9143.

House Lots For Sale: Lots 83 & 84, Point Clear Riviera Subdivision, Gautier, MS. \$18,000 for both lots. Call 601-577-0108.

New Listing! Leaf River Frontage! Perry County +/- 130 Acres. This property is located seconds from Downtown New Augusta along the Leaf River. This tract offers beautiful river bottoms, interior roads, and food plots. Excellent deer, turkey, squirrel, and hog hunting. This property will not be on the market long and is priced to sell at \$2,250/acre. Call Bennett Burris 601-913-0340 at Walley Properties, LLC. or visit our website at walleyproperties.com for more info on this property

Commercial +/-1.59 Acre Lot located on East Central Ave (Old HWY 42) in the heart of Petal, MS. 225ft of road frontage neighboring Hancock Bank, Aqua Bay Car Wash, and Moreno Eye Care Center. A perfect location for commercial property development that is surrounded by a fantastic up and coming growing business area. Priced at \$90,000. Appraisal and Survey on file. Call Bennett Burris 601-913-0340 at Walley Properties, LLC. or visit our website at walleyproperties.com for more info on this property.

Jones County +/- 8.76 Acres Great Location! Great Home site! This property is located 5 miles south of Ellisville on Old School House Road in the South Jones school district. This property is ideal for anyone looking to build a house or add a mobile home. The property has over a 1/4 mile of road frontage with power, water, and septic on site. The property has a mixture of mature planted pines and a beautiful hardwood bottom that surrounds the scenic Bear Creek that runs through the south end of the property. \$37,500. For more information on this listing contact Bennett, 601-913-0340 at Walley Properties, LLC. or visit our website walleyproperties.com.

+/- 6 Acres Located on Old Salem Road at Strengthford, MS. This piece of property has a spot cleared for a house site. Nice timber on property. Call Rob McCraw Today 601-498-9143. \$21,000. See more at mfmiland.com.

Lake Eddins: a great Place To Be!! End of summer blowout!!! Off-water lots as low as \$5000 and waterfront camps as low as \$62,500. Call CrossRoads Realty 601-727-7653.

+/- 8 Acres Located on Jim Brownlee Road in West Wayne Co. \$25,000. Call Woods & Waters Realty at 800-526-3961. See more at mfmiland.com.

MOBILE HOMES

Blake's Mobile Home Transport. Specializing in delivery, set-up, an-

choring, releveling. Statewide service. Licensed, bonded, insured. 601-422-8588.

Mobile homes for sale. New, used, repos, foreclosurers, land-home packages. Call Repo Man, 601-310-9262.

"Used and Repo Dealer" 10 acres of mobile homes, sold as is or completely remodeled. Have it your way at TB Sales. We will get you in the right home. 601-520-0710.

ASSUME PAYMENTS!

3BR/SW \$249 PER MO.
3BR/DW \$349 PER MO.
2BR/DW \$399 PER MO.

205-541-4131

Handyman Special. 2 to choose from. \$2,500. 601-307-2114, 601-261-6005.

Good credit, bad credit, no credit. Call the credit expert, Repo Man, 601-310-9262.

A must see. 2003 Pinnacle, 32x64, 3BR/2BA., open concept, living room, dining room and kitchen, large walk-in closet, vinyl siding with tin roof, \$30,500. as is. Call 601-520-0710 or TB Sales @ Facebook.

Need Zone II or III home? Call 601-307-2114.

Won't last long. 2BR/2BA., 2007 Horton, 16x72. Woodgrain in kitchen, w/ceramic tile counters and flooring, large master bath with garden tub and sep. shower. \$16,500 as is. 601-520-0710.

Assume payments. Singlewides, doublewides, land and home packages. Call for details, 601-307-2114, 601-261-6005.

2017 5BR/3BA, central A/C, skirting, delivery, set up and tie down, only \$69,900. 601-307-2114, 601-261-6005.

1998 Redmond, 28x56, 3BR/2BA., fireplace in living room, built-in entertainment center in the family room, brand new roof, \$13,500. Call 601-520-0710 or TB Sales on Facebook.

Little Fixer Upper. 14x70, 2BR/2BA., \$5,500. Needs floor work. 601-520-0710.

"Mobile homes, mobile homes" arriving daily at TB Sales on Hwy 49 North, Hattiesburg, next to the Bouie River. We have used, repo, remodeled, fixer upper, all homes, all sizes at unbelievable prices, our guarantee no one will beat our prices for what we do. 601-520-0710 or TB Sales @ Facebook.

Eagerly waiting for you, 16x76, 3BR/2BA., huge kitchen, wrap around master bath, \$20,000, single-wide. Call 601-520-0710

I guarantee you a home with \$8,000 down and payments of \$575/month for only 13 years. I don't care if you are in a bankruptcy, you are automatically approved when you put \$8,000 down on a Brand new single wide mobile home. Call Tiny, 601-307-2114.

GOOD CREDIT. BAD CREDIT. NO CREDIT. NO PROBLEM!

NEW, USED & REPO HOMES AVAILABLE. NO CREDIT CHECK.

OVER 100 HOMES TO CHOOSE FROM.

Payments starting at \$250 per month

FOR MORE INFO: **205-541-4131**

Farris Mobile Home Transporting: Statewide moving, licensed & insured. Transporting since 1979. Tony Farris 601-422-4144.

1986 3br/1.5ba, 14x70, 4 window units, stove, refrigerator, table and four chairs, new carpet in living room and kitchen. Ready to move in. Will make a great hunting camp. \$3500. Mobile home must be moved. Call 601-426-2558.

Fema houses. 1, 2, 3 bedrooms available now. Call Johnny McDonald, 601-452-2113, 601-261-6005.

Foreclosurers, repos, used, land home packages, and new mobile homes. Call Chase today for details. 601-310-9262.

Factory Direct pricing. Nobody beats our prices. wholesalemobile-homecenter.com 601-296-7960.

Used Houses. Singlewides and doublewides. 3, 4, 5 and 6 bedrooms. Will deliver and setup. Call Johnny McDonald, 601-452-2113, 601-261-6005.

Continued on ... Page 13

NEED CASH FAST?

COME SEE TIFFANY

CITY PAYDAY LOANS

CAR TITLE LOANS

78553
716 SPRING STREET
WAYNESBORO

601-735-5353

Husqvarna

FALL SAVINGS

320iB Electric Blower \$299.95

120i Electric Chainsaw \$299.95

CRT900 Tiller \$599.95

DRT900 Tiller \$849.95

130bt Back Pack Blower \$249.95

125b Blower \$149.95

PRIME HUNTING LAND FOR LEASE IN JASPER COUNTY, MS

The West Jasper School District will accept sealed bids for hunting and fishing rights up to and no later than 4 p.m. October 10, 2017 for the following parcels of land:

- +/- 120 acres S11-T1N-R10E: This property has various aged pine plantations, some food plots, and excellent access.
- +/- 191 acres S16-T2N-R11E: This parcel has various aged pine plantations with plenty of diversity. The area offers a dense deer population.

The lease will be for a period of five years. Call Marc Avary at 601-764-2280 or email at marcavary@westjasper.k12.ms.us for a bid packet or more information. The West Jasper School District reserves the right to reject any and all bids.

Beautiful new homes have arrived!

If you don't know mobile homes... Know your mobile home dealer!

Farris Mobile Homes

Locally owned and operated by Tony & Sandy Farris

CALL TODAY!

601-422-4144

Located at Intersection of Hwy. 84 and 28 in Calhoun

COOLEY MOTOR COMPANY

SINCE 1928 • HWY 45 NORTH WAYNESBORO

601-735-4323 OR 1-800-748-8838

The Good Life

Bon Vie

Home Builders, LLC

601-544-6007

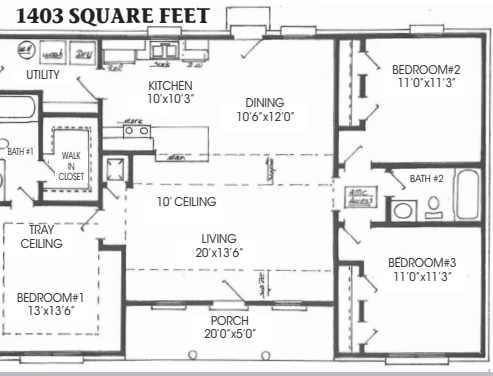
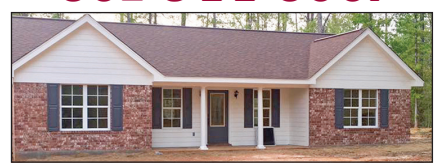

5317 Old HWY 11, Suite 12 • Hattiesburg

Stick built on your land with zero down payment and closing costs to approved buyers.

\$477 a month

P & I to approved buyers on your land

- Custom cabinets & granite counter tops
- Brick & hardie plank exterior with architectural shingles
- Built on a monolithic slab
- R13 exterior wall insulation & blown R30 Attic insulation
- Vinyl insulated windows
- Built to meet all codes
- 10 year structure warranty

Prices Starting at **\$69** PER SQ. FT.

Stop renting and own your own home now. Single wides for \$400.00 a month and double wides for \$600 a month. Call 601-307-2114.

Huge! 1-owner. 2001, 32 x 90 Champion Advantage. 4 bedrooms, 3 bath, study, 2 living rooms, large kitchen & dining room. laundry room, fireplace, vinyl siding, shingled roof. Includes stove, refrigerator, dishwasher, skirting, central heat and air. \$43,000. Must be moved. Call for photos, 601-543-7620.

Blue for you! 16x80, 3BR/2BA., new plywood on floors, new sheet-rock and paint, very spacious, vinyl siding and tin roof, singlewide, \$19,000, Call 601-520-0710

2017 Doublewide, 5 bedrooms, 3 bath, central A/C, skirting, delivery, setup, and tie down included. Call Johnny McDonald, 601-452-2113, 601-261-6005.

50 Shades of Gray. 16x80, 3BR/2BA., new carpet, vinyl flooring and paint. Beautiful home, must come see it. \$21,888. 601-520-0710.

Used Doublewide, 4BR/2BA., central A/C, skirting, delivery, set up and tie down, only \$44,900. 601-307-2114, 601-261-6005.

Plenty of room! 5 bed, 3 bath double wide. Lots of space for all your loved ones. Vinyl siding and shingle roof. Zone 2! Won't last long. Price \$26,000 as is, call 601 520 0710.

Cute Starter Home, 28x56, 3 bed/2 bath Double Wide, vinyl siding, shingle roof, ready to live in. Price \$20,500 as is! Call 601 520 0710.

1996 Shoal Creek, 80x16, 3BR/2BA., A/C unit replaced inside and out 2 years ago. Ready for move immediately in Purvis. 228-342-8783.

MOBILE HOME FOR RENT

1998 16x80 3br/2ba, all electric, c/h/a, private lot, West Jones School District, \$500 a month, \$300 deposit, references required, 601-498-2488.

1990 16x80 2br/1ba, all electric, c/h/a, 461 Rose Lane, Lot #7, West Jones School District. Water provided. \$450 & \$200 deposit, in a trailer park. 601-498-2488, Rhonda.

New Ownership -- 2-3 bedrooms, all electric, c/h/a, available soon. In

trailer park, 100 Palmer Rd., West Jones District. Starting at \$450 for 2 bedrooms, starting at \$500 for 3 bedrooms. 601-498-2488, Rhonda.

1999 14x80 semi-private lot, 2r/2ba all electric, c/h/a. Water & garbage provided. 3620 Indian Springs Rd. \$500 & \$300/dep. 601-498-2488, Rhonda.

1998 16x80 3br/2ba, all electric, c/h/a, private lot, West Jones District, \$500 a month, \$300 deposit, references required, 601-498-2488, Rhonda.

MOBILE HOME LOTS

Mobile home lot for rent, \$150 a month, in Stringer School District. 601-693-7663.

Four months free space rent. Move your mobile home in with us! Spaces available at Bellecrest. Nicest mobile home park in Hattiesburg. Bellecrest Mobile Home Park 63 Sullivan Kilrain Road Hattiesburg, MS. 601-545-1300

HOUSES FOR SALE

HIGHLANDS AFFORDABLE NEW HOMES
3BR / 2 BA
Under \$180,000
601-649-9459

Shady Grove, 3br/2.5ba, pool, 2300sq.ft., outdoor man cave, 2ac. \$179,000. 601-283-0677.

New Listing: Gated private grand estate. Property perched on approximately 3 acres, breath-taking water front view. WJS District, Laurel. 4br/2.5ba, custom stone floors, fireplace, open floor plan, RV hook-up ready. Serious inquiries only. Call 850-619-1112.

New Listing: Gated private grand estate. Property perched on approximately 3 acres, breath-taking water front view. WJS District, Laurel. 4br/2.5ba, custom stone floors, fireplace, open floor plan, RV hook-

up ready. Serious inquiries only. Call 850-619-1112.

Dixie. Beautiful Brick, 3 bedroom, 2 bath estate home on 4 plus acres in the heart of Dixie. Expansive split plan, privacy fenced back yard, screened-in back porch, 2 car garage, paved drive. I can go on and on, just call me!! It's ready to show. 601-408-3570. Shawn Stewart Southern Coastal Realty, LLC. "Find the most from here to the coast!"

House, 1432 Ellisville Blvd., corner lot; Apartment, 709 1/2 Sandy T. Gavin Avenue, 2br/1.5 ba, totally remodeled. For sale or rent to own. Extra lots included. 2 portable buildings w/contents also for sale. Call 504-493-0091.

West Jones, 4br/2ba, 2238/sq.ft., granite, carport, pond, \$139,000. 601-323-3335.

HOUSES FOR RENT

2/3 bedroom homes for rent. 601-649-4075.

1, 2, 3, and 4 bedroom houses and mobile homes. Hattiesburg . Call for list. 601-336-5808.

4BR/1BA, Ellisville, carport, w/d hook-up, heating/ac, Section 8 considered, 601-323-2830, 601-323-2655

1314 Congress St. 2BR/1BA, CH&A, \$400/dep., \$550/month. Call 601-319-2938.

3br/1ba, c/h/a, near Ellisville. \$600 plus deposit. Good neighborhood. 601-763-3986 or 850-516-7039.

Sharon Road, Laurel, 3br/1ba, central h/a, garbage and water furnished, No Pets. \$700 monthly, \$700 deposit, Senior Citizen discount, 601-577-0573, 850-450-3602

Rent to Own. North Laurel. 650 Garden Drive. 3BR/1BA., C/H/A, \$650/month. Call for down payment. 601-319-2938.

APARTMENTS FOR RENT

For rent: Taylorsville New one bed- room apartments. \$500 down, \$500 monthly. 601-649-9459.

For rent: 1 bedroom duplex located @ 1024 North 13th Avenue. \$625/mth + \$400/dep. Utilities included. Call 601-577-2576 for info.

NO CREDIT CHECK! **RENT TO OWN!**
COUNTRY FOLKS PORTABLE BUILDINGS OF HATTIESBURG

High Quality Storage Buildings *From Antiques to Hay, Lark Is the Way!*
 at a price you can afford



12X30 **\$25300 MO.**
 1-ROLL UP DOOR, 1-48 INCH DOOR, 4 LARGE WINDOWS, WIRED, DELIVERED, SET UP, ANCHORED

10X20 **\$19800 MO.** **FREE DELIVERY TO MOST AREAS**
BOXED EAVE - ACCUSTEEL FRAME

12X30 **\$25300 MO.**

- ✓ Choose Your Colors (15 to choose from)
 - ✓ Choose Your Size (Too many to list)
 - ✓ Choose Your Design (Custom orders welcome)
 - ✓ Delivered & Set Up at NO Charge!
- RENT to own**
NO CREDIT CHECK!
GREAT FOR STORAGE, WORKSHOPS, OFFICE
 SUITABLE FOR RESIDENTIAL NEIGHBORHOODS & MOBILE HOME PARKS
 OUR BUILDINGS ARE MADE IN THE USA VIDALIA, GA

COME SEE OUR GALVANIZED STEEL STUD BUILDINGS WITH 180 MPH WIND RATING

8X12 **\$8200 MO.** **WIRED & READY!**

12X12 **\$32100 MO.**

8X12 **\$9200 MO.** **WIRED PLAYHOUSE!**

MONTHLY PAYMENTS BASED ON THE 60 MONTH PROGRAM. 24, 36 AND 48 MO. PROGRAMS ALSO AVAILABLE.

RENT TO OWN • PURCHASE • FINANCE
12 MONTHS SAME AS CASH - WITH APPROVED CREDIT

4885 US HWY 49 SOUTH HATTIESBURG, MS 1-866-703-8559
18335 US HWY 49 SAUCIER, MS 228-832-7946

ON THE RIGHT JUST PAST BILLY McGEE LAW ENFORCEMENT COMPLEX, ACROSS HWY FROM DAN'S DINER TRUCK STOP
 *PHOTO FOR ILLUSTRATION PURPOSES ONLY

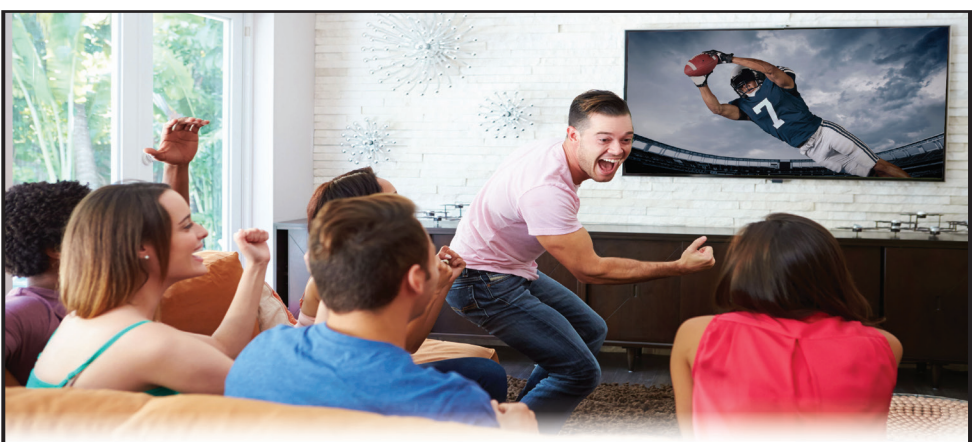

sports **601** .COM

HELP WANTED

EMPLOYMENT CLASSIFIEDS

DRIVERS NEEDED
MID-COAST INC.
 Magee, MS

FULL TIME
 • Short Haul
 • Long Haul

We have a job for you!

Please call Benny or James
601-202-3969 or
601-287-2913

HELP WANTED

Night time sweeper truck position, driver/helper. Apply in person, 92 Houston Road. 601-580-6600.

Mid-Coast Inc. We are looking to hire OTR drivers and short runs

DRIVERS
\$40-\$60K PER YEAR!

Late Model Equipment! PTO!
 Company Pays 75% of
 Health Insurance!
 CDL-A w/2 years Experience

844-361-0170 EXT 103

available. Must have CDL license and 2 years experience. Exciting possibilities for your future. Please call Benny or James if interested at 601-202-3969.

Onin Staffing: Jobs! Jobs! Poultry Processing, Basic Electrical (High School Diploma), Basic Carpentry (High School Diploma) Jobs available immediately! Now Hiring! 2261 Hwy 15, Laurel. 601-398-9625. Onin Staffing, Equal Opportunity Employer.

Mechanic needed for tune ups, repairs, brakes, AC. Competitive salary plus commission. Must have

your own tool. Apply in person at Spee Dee/Midas on Hwy 98 West, Hattiesburg.

Landrum Oaks Ranch, south of Ellisville, looking for a hand to bush-hog & disc. Call 601-577-4144.

Flat bed truck driver needed. Gone 7 to 10 days, 25% of net. Must have 6 months or more of current experience in flat bed. 601-580-1671.

Now taking applications for lube bay technicians. Apply in person. Spee Dee Midas, Highway 98, Hattiesburg. No phone calls please.

AUCTIONS

European Antique Auction. Bull-ock Road Seminary, MS. Special Auction of fine antique furniture, September 30th at 4pm. Auctioneer Steve Neeley Lic#1325 www.eaa2.com. 601-543-3629 / 601-722-0130.

FLEA MARKET

Sandy's Country Collectables & Gifts, located at 51B Orange Drive, Laurel. Just past Landrum's Country take left at Tucker's Crossing, on the left. Antiques, collectables, gifts, furniture & more. Thursday, Friday, 9am-5pm, Saturday, 9am-3pm.

GARAGE SALES

Moving Sale Sat., Sept. 30th 8AM - 1PM @ 534 Lower Myrick Rd. Kitchenware, linens, household items, furniture, toys, clothes, shoes, etc.

Rummage Sale, September 29-30, 15 south to Myrick Road, go to caution light, turn left on Reid Road, about 1/2 miles, 314 Reid Road. Too much to list.

Rummage sale: 4019 Martin Avenue, Saturday, September 30th. Women's plus size women, men, toys. 8am-1pm.

Saturday, September 30th, 8am-12pm, 732 North 15th Avenue, Laurel (behind KFC & Domino's Pizza). Children's clothes, baby items, household items, toys, women's clothes.

BUILDINGS

Carports and Buildings: Financing Available! 22Wx26Lx9T- \$5,050, 24Wx31Lx9T- \$6,010 Fully Enclosed with two 9X8 Roll-up Doors. Price includes installation. We also offer storage buildings and barns. Call John @ 601-323-0464, 303 Hwy 11 S, Ellisville (between Pizza Hut & JJC)

For rent 1800 sq.ft. building for rent or lease in Bay Springs, behind marketplace 15 on Hwy 15. Call 573-429-7418.

Best Rent-to-Own deal around! Call us for all your building needs. Chatham Enterprises 601-727-4951

NOW HIRING
POSITIONS AVAILABLE:

- GENERAL MANUFACTURING \$8-\$12/hr
- MACHINE OPERATORS \$12.25/hr
- ELECTRICIANS \$12-\$16/hr
- CDL DRIVERS \$10-\$15/hr
- GENERAL LABOR \$8-\$10/hr
- WELDERS \$13.25/hr
- ACCOUNTING CLERK BOE
- ADMINISTRATIVE BOE
- BOOKKEEPER BOE

Call 601-264-9060 Today
 OR APPLY ONLINE AT www.expresspros.com



DRIVERS
\$40-\$60K PER YEAR!

Paid Time Off! Late Model Equipment!
 Company Pays 75% of
 Health Insurance!
 CDL-A w/2 years Experience

844-361-0170 EXT 103

Bedford
CARE CENTER Monroe Hall

Positions Available:

- RN's • CNA's • Dishwasher
- Dietary Aide • Housekeeper

Excellent Benefits

- Health • Dental • Vision • Disability Insurance
- Pharmacy Benefits • 401K Retirement Plan • Other Benefits

Apply in person at
Bedford Care Center Monroe Hall
 300 Cahal Street • Hattiesburg

hattiesburgjobrecruit@gmail.com • Equal Opportunity Employer

SRT

ENTRY LEVEL POSITION
ASSISTANT TO THE SHOP MANAGER

Job requires ordering and receiving truck parts, inventory control and estimate/invoicing creation. In addition to a positive attitude, the right person will have excellent computer and phone skills. Parts experience is helpful but not required. Eagerness to learn is a must.

APPLY IN PERSON OR SEND RESUME
6 Thames Avenue - Laurel - 601-649-6740

Positions Available

MS Care Center of Raleigh is now taking applications for the following positions:

LPN: 3-11
RN or LPN: 11-7
RN or LPN: 7pm to 7am

C.N.A.'s
 Apply in person

MS CARE CENTER OF RALEIGH
 309 Magnolia Drive, Raleigh
 601-782-4244

We are an equal opportunity employer.

ACME
Truck Line, Inc.
 EMPLOYEE OWNED

NOW LEASING

- HOT SHOT
- MINI-FLOATS
- TANDEM FLATBED
- STEP DECK

Call Geoffrey Clark
601-509-9077

TANNER CONSTRUCTION

Hiring Class A and B truck drivers.
 Must be able to drive a standard shift.

- Requires a clean driving record,
- Ability to stay out of town
- Some weekend work

• \$14 - \$15 per hour • Medical • 401K

Ideal candidate will have experience with end dump and belly dump trailers.

Please apply Online at
Tanerconstruction.net
 or in person at:
677 Pecan Grove Rd, Ellisville

We are an Equal Opportunity Employer, and encourage women, minorities, and people with disabilities to apply.

HI HOWARD INDUSTRIES

The world's leading manufacturer of electrical distribution transformers, located in the South Laurel Industrial Park is now accepting applications for:

WELDERS, COIL WINDERS, LACERS, HELPERS & MANY OTHER POSITIONS

AT LEAST ONE YEAR EXPERIENCE IS PREFERRED, BUT WELDER TRAINING IS AVAILABLE TO QUALIFIED APPLICANTS.

Howard Industries, Inc. offers excellent pay and benefits to qualified employees. Benefits include: Employee Health, Life Insurance, Paid Vacation, Holiday Pay & more!

Apply Online at
www.howard.com/jobs

EQUAL OPPORTUNITY EMPLOYER VET/DISABLED

DRIVERS, are you tired of having to jump through hoops, such as gimmicky revenue and retention bonuses? Do you want to earn what you are worth? At **Baggett Transportation**, we pay you what you are worth, without the hassle!

We offer the best benefits in town, which include
 • Health Insurance • Company Matching 401-K Plan • Paid Vacation

Pay starting at 42¢ per mile!

Now leasing Owner Operators! Flats or Vans. Call for details.

601-426-3462 or 855-435-5021

Call for more information or apply in person at: 2815 Industrial Blvd. • Laurel, MS





PORTABLE BUILDINGS

30x30 Tubing Building: Includes 2 Roll-Up Doors, 1 Walk-Through Door, Insulation, Cement Slab, and Installation. \$10,995. Call Chatham Enterprises 601-727-4951.

Payne Portable Buildings. 12 months Same as Cash or Rent to Own Financing Available wac. Office located at 342 Macey Rd., Hwy 84W, Laurel. 601-426-9484 or 601-319-3555.

COMMERCIAL

BAR FOR SALE-COUNTY Line Inn Bar (9 miles south of I-20 on Hwy 11). Bar is complete and ready to open. Just need water and legal fees. Priced to sell! For serious inquiries call after 11 a.m. This is the most iconic bar still available for operation in Lauderdale County and is a local landmark. 601-479-4079

AUTOS - CARS

2010 Lexus is 350c \$22,990 at J&S AutoPlex. 601-342-2123. See more at Cars601.com.

2001 Camero, adult owned, well maintained, V-6 auto, gas saver! 85k. Cold Ac. Clean, dependable, ready to roll! \$3700/obo. 601-433-8526.

2016 Toyota Corolla. \$15,995 at Hattiesburg Cars. Call our Local toll free number 855-242-0775. See more at Cars601.com

2014 Nissan Maxima. \$17,990 at J&S AutoPlex. 601-342-2123. See more at Cars601.com.

2012 Audi A6 \$18,900 Southeastern Auto Brokers, (844) 312-8785. See more at Cars601.com

2017 Ford Fusion \$18,900 Southeastern Auto Brokers, (844) 312-8785. See more at Cars601.com

2011 Crown Victorian, good condition, good tires, good cold A/C. \$3950 obo. 601-422-3003.

2014 Buick Enclave, 45000 miles, white pearl, excellent condition-

SELLING or SHOPPING? WE FINANCE IMPACT CLASSIFIED ITEMS
JONES COUNTY FINANCE
 105 S 16th Ave. • Laurel
601-649-1944

\$25,000.00 o.b.o. Call 601-606-2147 or 601-441-2664.

AUTOS - MOTORCYCLES

2009 Yamaha 950 V-Star. Excellent condition, 2-seater, Ready to ride with a windshield and backrest, 4,738 miles, Maroon in color, \$3,900/obo, Call 601-381-1180.

AUTOS - SUVs

2007 Toyota Sequoia. \$12,700 at Ellisville Motors. Call 844-737-5629. See more at Cars601.com.

2005 Dodge Grand Caravan. Seats 7. stow and go seating. AM.FM,CD player. DVD player. \$3000. Call and leave a message. 601-764-7253

2016 Ford Escape. \$16,995 at Hattiesburg Cars. Call our Local toll free number 855-242-0775. See more at Cars601.com

RUSTIN METAL BUILDINGS AND CONSTRUCTION
 Laurel, Mississippi
Rustin Construction Since 1933
COMMERCIAL • RESIDENTIAL
 26 Gauge Colored Panels
 Licensed General Contractor in MS and LA
WE MANUFACTURE AND WE BUILD
 Red Iron Metal Buildings **601-649-9949**

2016 Hyundai Tucson. \$19,990 at J&S AutoPlex. 601-342-2123. See more at Cars601.com.

2013 Bmw x3. \$19,900. Southeastern Auto Brokers, (844) 312-8785. See more at Cars601.com

2006 GMC Yukon xl. \$12,900 at Ellisville Motors. Call 844-737-5629. See more at Cars601.com.

2011 Toyota 4Runner \$15,995 at Hattiesburg Cars. Call our Local toll free number 855-242-0775. See more at Cars601.com

2016 Hyundai Santa Fe Sport. \$19,990 at J&S AutoPlex. 601-342-2123. See more at Cars601.com.

2013 Buick Encore. \$16,995 at Hattiesburg Cars. Call our Local toll free number 855-242-0775. See more at Cars601.com

2007 Honda cr-v. \$8,200 at Ellisville Motors. Call 844-737-5629. See more at Cars601.com.

AUTOS - TRUCKS

2008 Ford Explorer Sport Trac \$12,850 at Ellisville Motors. Call 844-737-5629. See more at Cars601.com.

2006 Chevrolet Silverado 3500. \$20,900. Southeastern Auto Brokers, (844) 312-8785. See more at Cars601.com

1993 International 4700 with 26ft box, 6 speed standard, motor runs good, transmission needs repair, selling as/is, Ron Buckley. 601-670-5806. \$3250.

2008 Nissan Titan \$10,500 at Ellisville Motors. Call 844-737-5629. See more at Cars601.com.

2012 Nissan Frontier. \$18,990 at J&S AutoPlex. 601-342-2123. See more at Cars601.com.

2006 Toyota Tundra. \$16,995 at Hattiesburg Cars. Call our Local toll free number 855-242-0775. See more at Cars601.com

FARRIS
MOBILE HOME TRANSPORTING
 Statewide moving, licensed & insured.
Transporting since 1979
SALES & SERVICE
Tony Farris
601-422-4144

2012 Ford f-150 2wd , 104,000 miles, like new- \$22,000.00 o.b.o. Call 601-606-2147 or 601-441-2664.

2011 Ford F-150. \$18,900. Southeastern Auto Brokers, (844) 312-8785. See more at Cars601.com

CARPORTS

Carports and Buildings: Financing Available! 22Wx26Lx9T- \$5,050 , 24Wx31Lx9T- \$6,010 Fully Enclosed with two 9X8 Roll-up Doors. Price includes installation. We also offer storage buildings and barns. Call John @ 601-323-0464, 303 Hwy 11 S, Ellisville (between Pizza Hut & JCJC)

Sassy Scrubs
 Scrubs • Shoes
 Medical Accessories
Bring this ad
15% OFF
 your purchase
Pine Tree Village
 Laurel
601-425-4002

WHITESTONE TRANSPORTATION
 NOW HIRING DRIVERS
 • OTR/Regional Drivers, Short and Long Haul
 • Dedicated Lanes, Reefer and Flatbed
 • Sign-on Bonuses
 • Bonuses for Performance, Safety Teams & Specialty Hauls
 • Blue Cross and Blue Shield Insurance
Moselle 800-408-5542
WHITESTONETRANS.COM

Bedford
CARE CENTER OF HATTIESBURG
 Immediate Full-Time positions available:
 • 12 HOUR SHIFT Registered Nurses
 • Licensed Practical Nurses positions available with every other weekend off
 • MAINTENANCE ASSISTANT
 Apply at Bedford Care Center of Hattiesburg
 #10 Medical Boulevard • Hattiesburg
601-264-3709
 Monday-Friday 8:00 a.m - 4:30 p.m
 Equal Opportunity Employer

RYAN CHEVROLET
#1 GM Certified Used Car Superstore in Mississippi
WWW.RYANAUTO.COM
 1501 W. PINE ST. HATTIESBURG **601-584-8451**
 FIND NEW ROADS™

<p>2015 NISSAN JUKE</p>  <p>\$19,000*</p>	<p>2013 LINCOLN MKX</p>  <p>\$25,000*</p>	<p>2013 NISSAN ROGUE SL</p>  <p>\$14,000*</p>	<p>2012 CHEVROLET CAMARO 2SL</p>  <p>\$16,000*</p>
<p>2016 FORD EXPLORER LTD</p>  <p>\$28,000*</p>	<p>2015 CHEVY SONIC LT</p>  <p>\$10,000*</p>	<p>2017 BUICK ENCLAVE</p>  <p>\$33,000*</p>	<p>2015 VOLKSWAGON BEETLE CONV.</p>  <p>\$16,000*</p>
<p>2016 TOYOTA RAV4</p>  <p>\$19,000*</p>	<p>2010 CHEVROLET CAMARO 2SS</p>  <p>\$19,000*</p>	<p>2011 MAZDA MIATA MX-5 TOURING</p>  <p>\$14,000*</p>	<p>2016 HYUNDAI ELANTRA GT</p>  <p>\$13,500*</p>

HUNTER'S SPECIALS

<p>2016 CHEVROLET SILVERADO 2500HD</p>  <p>DIESEL \$45,000*</p>	<p>2013 FORD F-150 XLT</p>  <p>\$24,000*</p>
<p>2014 JEEP WRANGLER UNLIMITED</p>  <p>\$33,000*</p>	<p>2004 JEEP WRANGLER</p>  <p>ONLY 59K MILES! \$15,500*</p>

PAST CREDIT PROBLEMS?
WWW.RYANCREDITDOCTOR.COM
100% CREDIT APPROVAL!
 WE GUARANTEE CREDIT APPROVAL!
 BANKRUPTCY, DIVORCE, STUDENT LOANS, CHILD SUPPORT, MEDICAL BILLS...
YOU ARE APPROVED!
GM Certified USED VEHICLES



J&S AUTOPLEX

4029 HWY 15N • LAUREL • 601-342-2123



jandsautoplex.com

FREE OIL CHANGES FOR LIFE!

<p>24K MILES 2 AVAILABLE</p> <p>Stk: A0160</p> <p>2017 CHEVY TAHOE LT \$46,990</p>	<p>18K MILES 2 AVAILABLE</p> <p>Stk: A0166</p> <p>2017 JEEP GRAND CHEROKEE LIMITED \$34,990</p>	<p>34K MILES</p> <p>Stk: A0113</p> <p>2016 HYUNDAI SANTA FE SPORT \$17,490</p>	<p>47K MILES</p> <p>Stk: A0111</p> <p>2013 NISSAN MURANO \$21,990</p>	<p>12K MILES</p> <p>Stk: A0170</p> <p>2017 GMC ACADIA SLE \$29,990</p>	<p>41K MILES</p> <p>Stk: A0178</p> <p>2016 TOYOTA SIENNA XLE \$29,990</p>
<p>25K MILES</p> <p>Stk: A0064</p> <p>2016 HYUNDAI ELANTRA \$12,990</p>	<p>17K MILES</p> <p>Stk: A0169</p> <p>2016 TOYOTA CAMRY \$18,790</p>	<p>25K MILES</p> <p>Stk: A0183</p> <p>2014 TOYOTA CAMRY XLE \$18,990</p>	<p>34K MILES</p> <p>Stk: A0177</p> <p>2017 CHEVY IMPALA PREMIER \$26,990</p>	<p>41K MILES 2 AVAILABLE</p> <p>Stk: A0173</p> <p>2016 NISSAN ALTIMA \$15,990</p>	
<p>18K MILES</p> <p>Stk: A0163</p> <p>2016 CHEVY SILVERADO 1500 LT 4X4 \$35,990</p>	<p>17K MILES</p> <p>Stk: A0180</p> <p>2017 RAM 1500 SLT 4X4 \$30,990</p>	<p>45K MILES</p> <p>Stk: A0181</p> <p>2014 RAM 2500 LARAMIE 4WD CUMMINS \$49,990</p>	<p>45K MILES</p> <p>Stk: A0155</p> <p>2013 JEEP WRANGLER SPORT \$22,990</p>	<p>15K MILES</p> <p>Stk: A0182</p> <p>2016 CHEVY SILVERADO 2500HD LTZ 771, 4WD \$61,990</p>	<p>19K MILES</p> <p>Stk: A0176</p> <p>2017 NISSAN FRONTIER SV 4WD \$27,990</p>

Manager's Special

2007 GULF COAST CHOPPER
\$12,990

Stk: A1000BB

Walter	Larry	Eric	Mike

Manager's Special

2012 YAMAHA STAR CUSTOM LINE
\$8,990

2K MILES

Stk: A067A

FALL INTO LOW PRICES

TEXT RAPID TO 51660 TO RECEIVE **\$20 OFF*** FIRST RENTAL TERM

Cannot be combined with any other offers. Prices good thru 10/14/17.

YOUR SOURCE FOR MAJOR NAME BRANDS IN APPLIANCES, ELECTRONICS & FURNITURE

<p>FRIGIDAIRE 18 CU. FT. REFRIGERATOR BLACK OR WHITE</p> <p>only \$7200 MO FOR 18 MO \$17.95 P/WK</p> <p>FRIGIDAIRE</p>	<p>FRIGIDAIRE 26 CU. FT. SIDE X SIDE REFRIGERATOR BLACK OR WHITE</p> <p>only \$9600 MO FOR 24 MO \$23.95 P/WK</p> <p>FRIGIDAIRE STAINLESS STEEL AVAILABLE ALSO!</p>
<p>AMANA WASHER & DRYER EXTRA LARGE CAPACITY</p> <p>only \$6800 MO FOR 24 MO</p> <p>AMANA</p>	<p>Get Ready for Holiday Cooking!</p> <p>FRIGIDAIRE ELECTRIC RANGE WITH SELF-CLEANING OVEN</p> <p>only \$6800 MO FOR 18 MO \$16.95 P/WK</p> <p>FRIGIDAIRE GAS MODELS AVAILABLE ALSO!</p>

CATCH ALL THE BIG GAMES THIS FALL!

<p>LG 55" SMART TV 55LJ5500</p> <p>only \$7200 MO FOR 24 MO \$17.95 P/WK</p> <p>BUNDLED W/ LG 2.1 CH 300 WATT SOUND BAR & WIRELESS SUBWOOFER - LAS475B</p>	<p>LG 65" 4K SMART TV 65UH6030</p> <p>only \$11200 MO FOR 24 MO \$27.95 P/WK</p> <p>BUNDLED W/ LG 2.1 CH 300 WATT SOUND BAR & WIRELESS SUBWOOFER - LAS475B</p>
<p>LG 2750 WATT STEREO SYSTEM WITH BLUETOOTH, KARAOKE, LED SPEAKER LIGHTING - CM8460</p> <p>only \$8800 MO FOR 18 MO \$19.95 P/WK</p>	<p>HP 15.6" TOUCH SCREEN LAPTOP</p> <p>only \$7600 MO FOR 15 MO \$18.95 P/WK</p>

KICK BACK & WATCH YOUR FAVORITE TEAM SCORE!

ASHLEY RECLINERS

as low as \$4000 MO

ASHLEY 2 PIECE RECLINING LIVING ROOM GROUP - SOFA & LOVE SEAT W/ CONSOLE - 38401

only \$11600 MO FOR 24 MO \$28.95 P/WK

Rapid Rentals

Rental Purchase

FURNITURE • APPLIANCES • ELECTRONICS

Your Location: 9-G Bay Avenue • Bay Springs, MS 39422 • 601.764.9805

326 Woodland Drive Forest, MS 39074 601.469.2151	125 Old HWY Loop Newton, MS 39345 601.683.7800	818 Main Street Collins, MS 39428 601.765.4181	105 HWY 35 North Carthage, MS 39051 601.298.0999
--	--	--	--

VISIT US ONLINE AT WWW.RAPIDRTO.COM "Like" us on facebook