

C Cornerstone Investments
 Chuck Riggensch
 Financial Planner
**Investing for your future is
 always a smart choice!**
 108 W. Jefferson St. (641) 664-3700
 Bloomfield, IA 52537
Securities offered through Questar Capital Corporation (QCC)
 Member FINRA/SIPC. Advisory Services offered through Questar
 Asset Management (QAM) a registered investment advisor.
 Cornerstone Investments is independent of QCC and QAM.

Tri-County SHOPPER



STANDARD
 MAIL
 U.S. POSTAGE
PAID
 TRI-COUNTY
 SHOPPER, INC.
 POST OFFICE BOXHOLDER
 LOCAL RURAL BOXHOLDER
 OCCUPANT
**CIRCULATION
 OVER 11,750
 THIRD CLASS**

P.O. Box 168 • Bloomfield, IA 52537 • www.tri-countyshopper.com
 Phone 641-664-1333 • Fax 641-664-3761 • Email shopper@netins.net



Vol. 45, No. 39
 Wednesday, September 27, 2017



19091 180th St • Bloomfield, IA • 641-722-3540 • VM 641-664-2814



OPEN HOUSE

SATURDAY, OCTOBER 7, 2017

**REFRESHMENTS
 SERVED!
 DOOR PRIZES!**

OPEN ALL DAY!

**DISCOUNTS ON
 MOST ITEMS!!**



**HARD COAL
 IN STOCK**
**Primo Rep
 on site
 with food
 samples**

1,000 POUNDS OF COAL FREE
 With purchase of a coal stove



www.napoleonfireplaces.com

WE HAVE: Stainless Steel & Black Stovepipe.
 Several Different Brands of Chimney Available.

- Super Pro Chimney 2100
- 6", 7", & 8"
- Stainless Steel Chimney Systems
- Class A In Stock!!



**F 50 TL
 Rangeley**

- 84% Efficiency
- 8+ Hour Burn Time
- Heats 2,500 sq. ft.

Available in Black Only



**Comfort Max
 Model #75**

- Coal Stove
- 92% Efficiency



**Fire Chief
 Indoor Model
 FC1500, FC1700
 Outdoor Model
 FC1900**

- EPA Approved
 Wood Furnaces



- LIVING ROOM
- BEDROOMS • DINETTES
- CUSTOM HARDWOOD DOORS
- POLY OUTDOOR FURNITURE

Customer
 APPRECIATION

OPEN HOUSE
 ONE DAY ONLY

**Saturday,
 October 7, 2017**
 8:00AM to 5:00PM

STORE WIDE DISCOUNTS!



Christmas Gift
 Giving Ideas
 Place Your Orders
 Now
 to Have Your
 Furniture
 Before Christmas!

**Refreshments All Day
 And Door Prizes!!**

VM: (641) 664-0207 Ext. 2

- Regular Store Hours: Monday through Saturday 8:00 AM to 5:00 PM
- 16961 Jade Ave., Bloomfield IA, 52537 (1 Mile East of Drakesville).

ZIMMERMAN
AUTO LLC
TRAILER INC.

101 North St.
 Cantril, IA
 319-238-7367

DEALS

Hydraulic Fluid
Street Brand
 Reg. \$37.80 **SALE \$35.00**

DEF Fluid
 as low as **\$7.99**

Prices good thru Oct. 14th



FOR SALE: S&W M&P shield 45 ap, new in box. Never fired, \$330.00; Rossi single shot 223 rifle with sling & 5 boxes of ammo, \$245 or without ammo \$210; Kel-Tec PF-9 9mm pistol, \$230; Federal auto match 22LR, 325 round box, \$18. Must have buyers permit for guns. Ottumwa, IA
 PH: 641-680-3876 39

FOR SALE: Chain saw O29 Farm Boss, 2 bars, 2 chains, \$275; 2 old hand drills and 1 old draw knife, \$30.
 PH: 641-680-6445 40

FOR SALE: 2013 Polaris Outlaw 50, 4-wheeler, Pink, just serviced, new battery, excellent condition, \$1,425.
 PH: 641-208-5946 40

FOR SALE: Good wagon gear with hoist, \$150; heavy 3 pt. 6' blade, \$100; 3 pt. utility fork, 5'x4', \$100.
 PH: 641-722-3621. 40

FOR SALE: 2003 Ford Taurus Station Wagon, all power, V6, silver, nice clean car, runs good, \$2,700.
 PH: 641-777-1989. 39

BLOOMFIELD MINI STORAGE. Serving you from 2 safe, convenient locations.
 PH: 641-664-1066. TF

WANTED: We are looking to buy a pony. Must be gentle & good with children. leave message if no answer.
 PH: 641-652-7707 or 641-680-6114 39

Deli Specials

German Deli Bologna \$1.99 lb
 Amish Butter Cheese \$3.99 lb

Come see our **FALL MUMS**

Whirlpool Amana MAYTAG
MEMPHIS APPLIANCES
MERCANTILE SALES & SERVICE
 EST 2016
 South Side of the Square in Memphis
 660-465-2345
 Monday - Friday: 8:30 AM to 5:30 PM • Saturday • 8:30 AM to 4:00 PM / Sunday CLOSED

John Deere Fleece Blanket Kits

15% OFF ALL
Crosley A/C units
 until September 30th

MEMPHIS MERCAANTILE
 EST 2010
 115 E. Monroe • Memphis, MO
 660-465-2102

MAST VINYL WINDOWS
THERMO-PRO WINDOWS
 Custom Size Is Our Specialty
 Professional Installation Available
 THERMA-TRU DOORS
FREE ESTIMATES
 22172 Hwy. 63
 Bloomfield, IA 52537
 800-206-9949

GET THE PERFECT YARD without lifting a finger! Everything you need from lawn care, soil analysis, weed control, pest control, and more! Call Now 855-675-5704 (MCN)

LEAKY FAUCET? BROKEN TOILET? Call NOW and get the best deals with your local plumbers. No hassle appointment setup. Call NOW! 866-865-1875 (MCN)

ANNUAL OPEN HOUSE
Friday and Saturday
October 6th and 7th • 8-5

Come check out our fall **SAVINGS!**
7% OFF Store Wide

Saturday!
 Popcorn And Cider All Day
 Grilled pizza from 11 am - 2 pm

Graber's COUNTRY STORE LLC

18932 200th Street • Bloomfield, IA 52537
 2 miles South & 1 mile East of Drakesville
 641-664-3163 VM • Hours: Mon. - Sat. 8 AM - 5 PM

FOR SALE: JD 714-A forage wagon, \$2,500; Kewanee 40' elevator, PTO, raise & lower, \$700.
 PH: 641-664-1694 40

FOR SALE: 2 gooseneck trailer hitches for pickup, brand new. Also 40 gallon propane water heater.
 PH: 641-664-1256. 39

FOR SALE: D6C Cat Dozer in great condition. Blade acutally manufactured by Caterpillar. \$25,000 OBO. Text or call 641-242-2340. 39

Garages • Pole Barns Commercial Free Estimates

LAN-DOW BUILDINGS

We Stock a Complete Line of Building Materials **Lancaster Lumber, Inc.** Complete Buildings or Packages Available

Toll Free 800-424-5071 Fax 660-457-3133

Hardware • Plumbing • Electrical • Paint
 500 Green Street • Lancaster, MO 63548

NEW MATTRESSES FOR SALE!
 Selling individually or in sets. Factory warranty.
TWIN - FULL - QUEEN - KING
641-664-3060

TRUCK DRIVER NEEDED for growing company. Good pay and benefits. Driver friendly. Great equipment. No touch freight. Experience with Class A license required. North Central Regional. Call 800-533-0564 ext.205 www.MCFGTL.com (MCN)

FOR SALE: Several Reg. Shetland brood mares in foal for 2018. Call for info.
 PH: 641-777-6437 40

FOR RENT: 2 bedroom duplex apartment at 401 N. Pine, Bloomfield, IA. Utilities and cable tv included. \$685 per month.
 PH: 641-208-0285 40

FOR SALE: Allis Chalmers hay rake, \$250; big bale rear hay forks, \$250; bumper hitch camper, sleeps 5, \$600; heavy duty 50 ton log splitter, \$450.
 PH: 641-208-1054 40

FOR SALE: New 67 gal. water heater & New furnace . Also selling 45 cal. Winchester muzzle loader.
 PH: 641-664-1312 ext. 1 40

FOR SALE: 2005 Jeep Liberty, trail rated, 4x4, 3.7 liter, 158,000 miles, new tires, \$3,500. No Trades.
 PH: 641-919-8259 40

We Put Accident Damage in Reverse
 collision repair • frame & unibody repair
 guaranteed paint match • rental cars

Guaranteed Craftmanship
 Insurance Specialists • Free Estimates

Walker Motors
Collision Repair

375 S. Main St. • Memphis, MO • 660-465-2159 **Hertz**

Fall Fix-It Specials

COME SEE WHAT WE CAN DO FOR YOU!

- MINI BARNS
- PAINT
- PICNIC TABLES
- REBAR
- DOG HOUSES
- COMMERCIAL
- HORSE SHELTERS
- HARDWARE
- CHICKEN COOPS
- MUCH MORE!

NO JOB TOO BIG OR TOO SMALL!
FREE ESTIMATES!

Cantril Lumber & Hardware
 319-397-2351 or 319-397-2354
 Monday - Friday 7-5 & Saturday 7-12



KARR STREET AUTO

500 Karr St., Bloomfield, IA 52537

**BATTERIES, BRAKES,
COMPUTER DIAGNOSTICS,
HEATING/AC SERVICES,
TIRE MOUNTING, SERVICE & REPAIR**

8AM-5PM MONDAY-FRIDAY 641-664-2551

WE SERVICE ALL MAKES & MODELS- DOMESTICS & IMPORTS

BUTCHER

AVAILABLE: Approx. 280 lbs, \$150 each. Galen Musser
PH: 641-680-0434

HOGS

41

FOR SALE: 8 acres m/1 NW corner of Bloomfield. Barn & utilities on site.
PH. 641-208-0325. 41

YARD SALE: Sept. 30 thru Oct. 1. Home furnishings & decor, engagement ring, CD's, baby items. 100+ DVD's, misc.
303 Jones Ave., Bloomfield.

FOR SALE: Case -IH 1680 combine. Kelly Ryan feed wagon, 4x8, works good; 4 feed tires.
PH. 641-208-7535. 41

FURNITURE FOR SALE: 1930's Cherry Buffet & Mirror, good condition, \$200. Also Oak Entertainment Center, leaded glass in top doors, Fits up to a 38" TV, plus equipment, excellent condition, \$300. Can text pictures. PH: 319-560-6720



VERTEX CONTRACTING

**Concrete
New Construction
Renovations**

**Clayton Hopkins
Bloomfield, IA • 641-208-7735
vertexcontracting@icloud.com**

FOR SALE: Water nipples & used Osborne hog feeder vent save system.
VM: 641-664-1740. 41

FOR SALE: Old Barn boards & galvanized tin. Call for more info.
VM: 641-929-3036 41

♦ SCOTLAND COUNTY HOSPITAL ♦

SCH

♦ ESTABLISHED 1970 ♦
MEMPHIS + MISSOURI

WEDNESDAY October 4 7 am to 5 pm

SCH Library Conference Center

Off Watkins Street, next to Memphis Medical. Refreshments will be served.

Flu Shot Clinic

- 9 years and older
- Please bring your Medicare/Medicaid card
- Please bring your insurance card, if you are uninsured, out-of-pocket cost is \$20
- While quantities last
- No appointment necessary



Free Prostate Cancer Screening

- PSA Testing for Men
- This test requires a simple blood draw from your arm and the SCH Lab will conduct the analysis.
- The PSA test measures the level of PSA (prostate-specific antigen) in a man's blood. Results will be sent to your primary care provider.

Patient Portal Sign Up

The SCH Information Technology Department will be on hand to get you enrolled in the Patient Portal. The Patient Portal allows you to access certain portions of your medical records.

Scotland County Hospital and Clinics
450 E. Sigler Ave. • Memphis, Missouri • 660-465-8511
www.scotlandcountyhospital.com



Nice Selection of Fall Mums!

Gingerich Greenhouse

1 mi. East & 1/2 mi. North of Drakesville on Jade Ave.

FOR SALE: Holstein milk cows. Must sell - barn too full. \$1,000 each or make offer.
John Earl Kuhns, 641-664-2336, 16246 Jade Ave., Bloomfield. 41

FOR SALE: German Shepard pups. Born 7-5-17, Black & Black & Tan. 6 females, 4 males. Also rabbits for sale. 22412 Chilly School Drive, Queen City, MO. 63561 39

Rustic Acres Greenhouse

14440 Hwy 2, Bloomfield, IA • 641-929-3056

Come see all our beautiful
MUMS

Got APPLES? **MAKE CIDER!!**
Custom cider making.
Fresh Honey \$3.50/lb.

FOR SALE: 1995 Chevy pickup, 2WD, king cab, high miles but runs really good; washer & dryer; 2 small deep freezers; really nice kids boots; tennis shoes; clothing in all sizes, all in great condition; porcelain doll; large assortment of cookware; antique bottles including old #10 whiskey bottle with cork; lift chair in very good shape; baby bassinet; very nice table with 4 chairs; a few DVD's & video games; refrigerator with water & ice in door; brand new HD leather jacket, size 2XL. Call or stop by: 807 Hwy. 2 (maple street), Centerville, IA. PH. 641-895-2966.

WANTED: Used chest-type or upright freezer. Also a ping pong table.
PH: 660-328-6278 41

GREENTOP BAPTIST CHURCH (SBC) Greentop, MO. is seeking bi-vocational pastor or supply preaching Sunday mornings. PH. 660-665-7552 or 660-988-1039. All contacts appreciated. 41

WANTED: Swing & Slide set in good shape; 16ft. bale conveyer.
PH: 641-664-2664 39

LEAVES GOT YOU BURIED?

We've got what you need!

- Blowers
- Blower/Vacs
- Baggers
- Lawn Sweeps

641-664-2784
502 E. Franklin • Bloomfield, IA

Slayton Polaris

Authorized Polaris dealer since 1988

It's time to get Muddy!

New & Used
Polaris Rangers
& ATV's



660-328-6627 **BLOOMFIELD, IA**
8 mi. S. & W. from Pulaski or 6 mi. W of Memphis then 13 mi. N. on Route B

GARAGE SALE: Golf clubs, grill, kitchen table with 6 chairs, glider swing, misc. furniture & household items, toys & much more. Sat., Sept. 30th - 7:30 a.m. - 1:00 p.m., 302 N. Iowa St., Milton.

RUMMAGE SALE: Sept. 29 & 30, 8:00-? Clothes, toys, entertainment centers, Cardio glide exercise bike. 1st house west of Methodist Church on Highway 2, West Grove.



\$10,900
2003 Silverado 1500
LONG BOX, REG. CAB, 4 WD,
80,000 MILES

\$25,900
2012 GMC
33,000 MILES

\$28,150
2013 Ford F150
47,000 MILES

Collision Corner

504 South Drake St
Bloomfield, IA
PH: 641-664-2648
Fax: 641-664-2948

**FALL
Into a
good
deal!**

Pancake Day



JIM IRELAN MENSWEAR
South Side of Square
Centerville, IA
641-856-3591

MOULTON LOCKER
Randy & Tracy Welch
Moulton, IA
641-642-3422
641-895-6949

Crop Production Services
Moravia, IA
641-724-3355

Tri-County SHOPPER
Bloomfield, IA
641-664-1333

Brown's SHOE FIT CO.
116 W. Jackson, Centerville, IA
TEL: 641-856-6703
FAX: 641-856-6703
Ian Miller
Owner/Manager

DEANO'S Complete Automotive Service & Repair
Hwy 2, Centerville, IA
641-437-1518

Neetz
641-664-3239
Bloomfield, IA

Weber REAL ESTATE
208 N. 12th St. • Centerville, IA
Office: 641-437-1111
Cell: 641-895-0985
www.WeberRealEstate.com
"We Hold the Key to Excellence"

ALL TIMES ARE APPROXIMATE AND SUBJECT TO CHANGE.

- 8:00 AM Mercy Medical Center 5K, 10K and 2.1 mile fun run/walk
Registration for Cribbage Tournament, City Hall, Play begins at 8:30 am
- 8:45 AM Invocation, National Anthem & Flag Raising - Boy Scouts, Flag Pole
- 9:00 AM Pancake Day tent opens, serving free & gourmet pancakes until 1:00 PM
- 10:00 AM Kiddie Parade
- 10:30 AM Harvest Band, The Hometown Rewards North Courtyard Stage until 1:00 PM
- 10:45 AM Buffy's Dance Department, Cosby's US Cellular Main Stage until 11:30 AM
- 11:30 AM Cheerleaders, Cosby's US Cellular Main Stage until 12:00 PM
- 12:00 PM DXP, Cosby's US Cellular Main Stage until 12:45 pm

- 1:00 PM The Big Parade
- 2:15 PM Kiddie Pull Registration, South West side of the square
- 2:30 PM Keith West Magic & Illusion Show, Courtyard Band Shell
Karaoke, The Hometown Rewards North Courtyard Stage
Zach Jacob Band, Cosby's US Cellular Main Stage until 4:30 PM
- 3:30 PM Kiddie Pull, South West Side of the Square.
- 5:00 PM Bingo, Sponsored by the Eagles Club, Main Pancake Tent
Miss Pancake Day Pageant begins, Cosby's US Cellular Main Stage
- 8:00 PM Miss Pancake Day 2017 Crowned
- 8:30 PM Jake McVey, the Stage, Sponsored by Hy-Vee (SW Corner of square) Beverage Garden

FOOD COURT, CRAFT COURT, CARNIVAL GAMES, RIDES, ACTIVITIES, MILLER'S PETTING ZOO, ZOOPS FUN ZONE AND HUMAN FOOSBALL!

Your One Stop Spot → FOR FUN & ← ENTERTAINMENT!

Friday, September 29th

Jumbo Shrimp with sides

Serving at 6:00 P.M.

Dine In

722-3355

Carry Out

RAY'S LONGBRANCH

Drakesville, IA

WESTERN'S SMOKEHOUSE

- Nationwide Shipping
- Cut to Order Meat Bundles

Snack Sticks & Beef Jerky

*Visit our retail shop in Greentop, MO
www.westerns-smokehouse.com
New Hours as of May 1st
Mon. - Fri. 8:30am - 5pm • Sat. 8am - 4pm
660-949-2445 • 1-800-456-0250*

Gourmet Cheeses
Award Winning Sausages

Krazy K'Kookin'
In Town Thur., Sept. 28th

Try Our Special **Catfish Basket \$7** only

Call your order ahead to **641-208-5767**

We also offer a full menu.

True Value Parking Lot
Bloomfield, IA
Starting at 11 AM

Where **KRAZY** goes along way!

Fall Motor Show

Pumpkin Painting Contest

starting at 11:00 am and continuing during auto show.

Prizes awards in 2 age groups



October 7th, 2017
on the Historical Bloomfield Square
Registration from 9 am to Noon, \$15 entry
Prizes Awarded: Best Of Show, & More

**Cars • Trucks • Tractors
Motorcycles • UTV's
Anything With A Motor!**

Contact Lon Taylor for more information
641-208-6980

Thank you to our Motor Show Sponsors: Route 63 Quick Stop, Kollision Korner, RT Auto, Taylor Automotive, Karr Collision Center, Bloomfield Auto Parts, Spilman Auto Parts, Ottumwa Napa, Sinclair Tractor, Mikels Automotive, D.C. Diesel and Davis Co. Tire

Bailey's BBQ will be served on the square

IOWA THEATER BLOOMFIELD, IOWA

"IT"

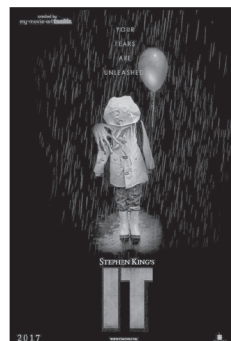

Friday, Sept. 29th
Saturday, Sept. 30th
7:00 PM
Sunday, Oct. 1st
4:00 PM R

Benefit for Laramie Zimmerman

Saturday, Sept. 30th

Township Hall • Cantril, IA

Serving starts at 5:00 PM

BBQ chicken, pulled pork, cheesy potatoes, green beans, salads, desserts & soft serve ice cream

Free Will Donation

Laramie is the son of Matthew & Beth Zimmerman of Bloomfield. Laramie was born July 28th with Hirschsprung disease. He has been at the University of Iowa Hospital since July 29th and returned home on Sept. 17th. If you would like to make a monetary donation to the family, there is a fund set up at First Iowa State Bank

Sponsored by **Cantril Community**



Fox Valley Welding

No matter what size the project customer satisfaction is always our first priority.

Tig & Aluminum • Welding • Milwork • Lathe • New Steel • Sprockets • Roller Chain
Barings • PTO Parts • Fabricating • CNC Machining • CNC Cutting

Hours: M-F 8-5:30 • 641-656-4684 • 12190 East Hwy. 2 • Milton, IA

C.H.I. MIDWEST LiftMaster
Overhead Door

✓ **Out Our Competitive Prices!** **21387 Route V64 Keosauqua, IA 52565** *Our goal is to keep your doors rolling smooth!*
660-216-0812
Sales • Parts • Service ~ Free Estimates
We sell new doors and openers or we'll service your old one.

FOR SALE: '50 Plymouth 4 dr., \$2,950; '52 Pontiac 4 dr., \$10,000; '76 Ford 2 dr., \$3,950; '94 Olds Cutlass, 2 dr., 4,912 miles, \$10,000. Call before 5 PM. PH: 641-777-7475

FOR SALE: 2 male Beagle pups. Born 5/11/17. Edstrom automatic watering system for rabbits, 30 waterers & 200 ft. of hose. PH. 641-664-1131.

Need Repair?

Let Us Help!

We can take away the stress and get you results!

Auto Body Shop
Auto Glass
Automotive Restoration
Hand Detailing Service

KARR COLLISION CENTER & AUTO DETAILING
Shawn Scott, Owner
701 Karr Ave. • Bloomfield, IA 641-664-1024

FOR SALE: 3 Hampshire ram yearlings. PH: 641-226-2040

Fabius Creek Livestock Solutions LLC.
Open by Appointments Evenings & Weekends
12718 275th Street • Bloomfield, IA 52537
641-895-0128

Van Buren County Hospital
Simply Remarkable

Outpatient October Clinic Schedule

October 6 th	Audiology	Greg Moore
October 6 th	Psychiatry	Dr. Morcuende
October 7 th	Dermatology	Dr. Hammel
		Dr. Price
October 11 th	Urology	Dr. Kreder
October 13 th	General Surgery	Dr. Roe
October 17 th	Cardiology	Dr. Muellerleile
October 18 th	Podiatry	Dr. Holte
October 18 th	Pulmonology	Dr. Wilson
October 20 th	Psychiatry	Dr. Morcuende
October 23 rd	Cardiology	Dr. El Accaoui
October 27 th	Rheumatology	Shayla Sanders
October 27 th	General Surgery	Dr. Roe
October 30 th	Podiatry	Dr. Holte

Other Services Available at Van Buren County Hospital:

CT Scans	Ultrasounds
Fluoroscopy	OB/GYN
Digital Mammography	Surgical Consultations
Nuclear Med Scans	Colonoscopy
Magnetic Resonance Imaging	EGD
Epidural Steroid Injections	

Call Van Buren County Hospital Outpatient Scheduling
319-293-8731
Schedules are subject to change by physicians.

1st Half Property Taxes Due Now!
Last Day to Pay without Penalty
Monday, October 2nd
Penalty Starts Tue., October 3rd. Penalty Per Month 1.5%.
Hours: 8 a.m. - 4:30 p.m. Monday - Friday

Driver's Licenses: Tuesday-Friday 8:30 AM-3:30 PM
Driver's License Closed on Mondays
Written Tests: Tuesday-Friday 8:30 AM-2:30 PM
Car Drives: Thursdays by appointment only.
Driver's License Station
CLOSED September 27, 28 and 29
because of heavy tax collections
The county treasurer is now accepting "in office" payments with debit cards, Discover, Master Card and Visa credit cards.
A service delivery fee will apply.
Applicable fees:
Credit Cards - 2.5% plus \$1.50 per transaction
Debit Cards - motor vehicle or property tax - \$2.00 per transaction

Pay Your Taxes On The Internet at
www.iowatreasurers.org
24-Hours A Day ---- 7 Days A Week
A service delivery fee is charged for this service.

Online Tag Renewals at www.iowatreasurers.org
Motor Vehicle Registration Renewals-You can't do them without the PIN number which will be on the renewal notice you receive in the mail.
A service delivery fee is charged for this service.

Davis County Treasurer
Phone 641-664-2155
100 Courthouse Sq., Bloomfield,
Come In, Mail Your Payment in, or use the Payment Drop Box located next to the Courthouse on NE corner of the Courthouse drive.

Flu shots are here!

Available during normal business hours

HuVee
Making lives Easier, Healthier, and Happier

Amanda Mathews, R.Ph.
Janet Zeitler, R.PH.
Kim Burton, R. PH.

301 W. Jefferson, Bloomfield
Hours: Mon.-Fri.
8:30 a.m.-5:30 p.m.; Sat., 8:30 a.m.-1 p.m.

Do You Owe The IRS \$10K or more? You May qualify for Relief today! Español Available, Free consultation. Not Valid in MN, ND. M-T 8-8pm, F- 8-6pm, Sat 9-5pm CST Call NOW 1-800-511-2181 (MCN)

SEPTEMBER 2017 LABOR DAY FALL BEGINS

Summer & Winter Clothes In Stock ALL Year!

Straw Western & Work Hats **40%**
Short Sleeve Shirts, 2nd Shirt **\$2.00**
Shorts & Sandals **40% off**

Jackets & Coats
large selection
40 %

3XL & 4XL Hoodies
1/2 Price

Rack of Shirts 2 for price of ONE

Suits, Sportcoats, Slacks, Jackets
20% off, some 40 % off

Shoes-Boots-Slippers-Waterproof
Insulated-Lightweight-Comfortable
Infant to size 20, narrow to Ex-Wide
USA Made- 20% to 40% off

For Sale: John's Harley Davidson Trike, 7000 miles

Cook's Mens & Womens Store
116 S. Market • E. side of Square • Memphis, MO
Ph. 660-465-2511 • Fax 660-465-8905
Monday-Friday: 8-5 & Saturday: 8-9
Short-Big-Tall • Narrow to Extra Wide • Tux Rentals
Gift Certificates

Logos: Haggar, Campus, Wolverine, Levi's, Northernner, London Fog, Red Bull, Hanes, Bib Smith, Key Quality, Tingley, DeLong, Luntone Belts, Samsonite, Postcardia Slim, Freiman.

HOURS
8 A.M.
to
5:00 P.M.
DAILY EXCEPT
SUNDAY

Zimmerman's Store
Rutledge, MO
660-883-5766

Our Everyday Low Prices!

Michigan Apples Available NOW!!!
Red & Yellow Delicious, Gala, Jonagold, Paula Red & Cortland All \$13.95 a bushel
Honey Crisp • \$19.95 a bushel 1 bushel Early Gold apples • \$8.00
Fresh apple cider \$5.49 gal or \$3.25 1/2 gal.

Sunset little sweet tomatoes \$1.39 pt.
Local grown multi colored peppers 69¢ each
Local grown butternut squash 59¢ lb.
Local grown spaghetti squash \$1.39 each

7-8# Frozen Echrich deli nugget ham 99¢ lb.

5# BAG FROZEN FRUIT!

Peaches • \$12.25 Berry Supreme & Mixed Fruit • \$12.55
Tart Cherries • \$7.75 Cranberries • \$6.75
Pineapples • \$11.39 Bulk Frozen Strawberries • \$1.94 lb.
Blueberries \$1.83 lb. Gooseberries • \$3.13 lb.
Rhubarb • \$1.43 lb. Black Raspberries • \$5.96 lb.
Many More Kinds of Raspberries

Great Lakes cream cheese \$6.95
Prairie Farms butter \$3.98 lb.
14 oz. Tofu extra firm, organic \$2.98

29 oz. Del Monte mandarin oranges • \$1.45 dated 9-15-17
15 oz. Del Monte mandarin oranges, no sugar • 89¢ dated 8-27-17

Large assortment of pumpkins & squash, indian corn & mums!

Durable Realbarrow, 22 1/2" W x 50" D x 23 1/2" H, multi position work wagon to haul your leaves, etc., \$40.95

DRIVE A LITTLE & SAVE A LOT

Boost Your Curb Appeal!



When starting your home improvements, don't forget first impressions start on the outside!

Call us today for your FREE door estimates.

Quality Products + Quality Workmanship = Quality Customers

MAST OVERHEAD DOORS
641-680-2016
105 S. Dodge St., Bloomfield, IA

WORTMANN MACHINE & WELDING

910 W. Walnut
Bloomfield, IA
Ph: 641-664-1300



- Large Steel Inventory
- Lathe Work
- Mill Work
- Shear Capacity 8x10 Ga.
- Press Work
- Oxygen & Welding Gases (Rent or Lease)
- S. J. Smith & Midwest Airgas



Custom Built, Painted and Vinyl Buildings & Sheds
~David W. Schrock~

Hillview MINI BARN



15383 180th Street
Drakesville, IA 52552 641.664.2842 U.M.

FLU SHOTS 2017

Clinics to be held at the following dates and times:

Drive Thru Clinic Davis Co Fairgrounds Jr. Livestock Bldg Thursday, September 28, 2017 9AM-4PM	Bloomfield Senior Center Thursday, October 4, 2017 8:30-11:30 AM
Mulberry Place Monday, October 2, 2017 8:30-10:00 AM	Pulaski Fire Station Friday, October 6, 2017 8:30-11:30 AM
Bloomfield Senior Housing Apt Tuesday, October 3, 2017 Rec Room B 1:00-1:30 PM Rec Room F 1:30-2:00 PM	Drakesville Quik Time Monday, October 9, 2017 8:30-11:30 AM

If you are covered by Medicare - Part B, please bring your card with you. The cost to individuals not covered by Medicare - B is \$30.00 or \$65.00 for high dose >age of 65. Humana and Humana Gold will be accepted. However, you must present the card at time of vaccination.

Flu Vaccine available by appointment at
Davis County Public Health
509 N. Madison, Bloomfield
641-664-3629

LOOKING FOR

Houses to clean in Davis Co. Area.
Hourly rate.
References

Contact (641) 208-6546



MOTORCYCLES: TOP CASH PAID! For Old Motorcycles! 1900-1979. DEAD OR ALIVE! 920-371-0494 (MCN)

Happy Birthday Daddy!

Stewart Nebel
September 30th

We love you to the moon & back!
Karston, Kallee & Kylie



CITY OF BLOOMFIELD
has an opening for a

Gas Technician

Candidate must be dependable and show initiative. On-Call capability is required. Salary set by Union contract and will be commensurate with experience. Successful candidate will be subject to pre-employment physical exam, functionality testing and drug and alcohol testing; as well as random drug and alcohol testing.

Applications available online at www.cityofbloomfield.org and should be mailed to

City of Bloomfield,
Attn: Mayor,
111 W Franklin St.,
Bloomfield IA 52537.

Applications close 10/6/2017 at 4pm. EOE

MID-STATES HORSE & TACK AUCTION
Saturday, Sept. 30th • 2017
 Tack @ 10:00 AM
 Horses to Follow
Kirksville Livestock Market
Hwy 63 N., Kirksville, MO
 For more information contact
Josh Weaver • 660-341-7964



FALL SALE & FAMILY FUN ON THE FARM, Sundays, October 1st & 8th Noon-5 p.m. PUMPKINS & GOURDS! Produce (Chemical Free), Home Canned Goods, Homemade HONEYCRISP APPLE PIE!!! FRESH BAKED BREADS!!! GARAGE SALE!!! \$50 Gift Certificate given away both days!!! 29454 670th Ave., Dexter, MN. 507-923-5864 or 507-884-1314 orpingtonacres.org

Homestead Woodworks

Custom Kitchens • Solid Surface Countertops
 Millwork • Custom Doors
 Quartz Countertops

Abraham Schrock
641-929-3007
 21754 Driftwood Blvd. Bloomfield, IA



We "WOOD" Like To Sewe You!

Bring Home The Beauty Of FALL!

Lilac Hill
 GREENHOUSE
 660-342-9554

Fall Decorations!

\$5 Large Assortment of Perennials

MUMS \$10 or 3/\$25

M-Sat. 8:00 AM - 6:00 PM
 Closed Sundays

25957 US Hwy 136
 Lancaster, MO

FOR SALE OR RENT: House in Sigourney, IA. For info. Call 641-208-6417. 41

FOR SALE: 2005 Chevy Tahoe LT, leather interior, 146,000 miles, 5.3L motor, DVD player, 3rd row seating, like new, \$7,000; 1996 Chrysler Caravan LYI, 137,000 miles, V6, AT, DVD player, leather interior, new ignition computer, resent tune up, body needs some work, \$1,000 OBO; Fiberglass topper for short bed Chevy pickup, \$250. 40

WANTED: Qt. size canning jars. VM: 641-722-3343 40 PH. 641-664-1852 or 641-208-5291. 40

MILTON CREAMERY

Milton Creamery LLC
 is seeking motivated, hard working, enthusiastic, attention to detail team players to fill positions as shipping manager & production workers.

202 E. Hwy 2
 Milton, IA
 641-656-4094

Applicants must pass a drug test & be able to lift 60 lbs. on a regular basis. We offer benefits & competitive wages. Are you looking for an opportunity to move up and grow within a company this is your opportunity. Apply on snagajob.com



You've Got the Whole FARM in Your Hands

Order your 2018 seed!
 We've got a special deal!



Start saving now! See John or Pete for all your early seed order discounts!

CROP SERVICES, INC
 Drakesville, IA • 722-3293

<p>Red tart pitted cherries, 10# can</p> <p>\$3.99 each</p>	<p>Hidden Valley The Original ranch dressing 20 oz.</p> <p>\$1.99 each</p>	<p>Cracker Barrel macaroni & cheese, great variety of flavors, 11.9 oz.</p> <p>\$1.25 each</p>
<p>Wright boneless smoked pit ham</p> <p>\$1.49 a lb.</p>	<p>Jamestown brand smoked ham</p> <p>99¢ a lb.</p>	<p>Jimmy Dean natural hickory smoked bacon, 15 lb.</p> <p>\$34.35</p>
<p>Maple cinnamon sage chicken sausage with apples</p> <p>39¢ a lb.</p>	<p>Bananas</p> <p>49¢ a lb.</p>	<p>Highway 2 DISCOUNT Groceries L.L.C.</p>
<p>Lettuce</p> <p>99¢ each</p>	<p>Mon. - Sat. 8:30am - 5:00pm VM: 641-664-1187 19686 Hwy. 2, Approx. 2 miles west of Bloomfield</p>	

Building better, healthier lives

Better Health Starts at a Young Age with Pediatric Care at Davis County Hospital

When 12-year-old Jacob complained of severe abdominal pain that lasted for three days, his mother knew it was time to visit Davis County Hospital.

"He was in a lot of discomfort, and we were thinking it was his appendix, but we weren't sure," said Sara Kreps, Jacob's mother. "So we consulted Dr. Mary Graeff. She got us the help we needed."

Dr. Graeff and her team confirmed Jacob's condition and got him back on his feet.

"It's so nice that we can stay local, supporting our local hospital, and it was literally down the street," said Sara. "It's wonderful."

Skip the hectic, out-of-town drives to doctor's offices and road trip tantrums. Let's build better, healthier lives for Davis County children with exceptional pediatric care close to home.

Call 641-664-3832 today to schedule your child's next appointment.

DavisCountyHospital.org/Pediatrics



641-664-3832 | 509 North Madison, Bloomfield, IA 52537



GET READY PICTURE DAY IS COMING!

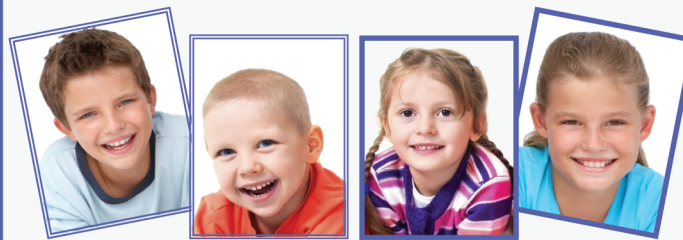

OCTOBER 17TH & 18TH

Call now to schedule your appointment!



Brenda Williams-Stylist/Owner
Barbie Slayton-Stylist
Tiffany Panos-Stylist

Brittany-Stylist
Shari-Nail Technician

107^{1/2} E. Jefferson, Bloomfield
641-664-1650

Open Monday - Friday

FOR SALE: Three 16 to 18 month old AI sired registered Angus bulls. Low birth weight. Should make good heifer bulls. Gentle, fertility tested. Miller Angus Farm, 660-341-4043 if no answer leave message. 41

FOR SALE: Boxer puppies, 8 weeks old. PH. 660-216-0880. 40

GOT APPLES? Make Cider! THE BUSHEL BASKET PH: 660-216-1710 39

Vinyl Windows

Winterize now while the weather is good!

ALL SIZES AVAILABLE

Double Hung • Slider Casement/ Awning Picture Bay/Bow

Call Your Dealer Today For A FREE Estimate!



641. 722. 3667 • 19467 Driftwood Blvd., Bloomfield

TRI-COUNTY SHOPPER CLASSIFIED AD DEADLINE IS FRIDAY, 5 P.M. EVERY WEEK. Classified ads must be paid for in advance. Mail your ad to Tri-County Shopper, P.O. Box 168 Bloomfield, IA. 52537. For questions call us at 641-664-1333.

BLOOD DRIVE: Mark Baptist church will host a community blood drive from 3:00-6:30 p.m. on Thursday, Oct. 5th at 16011 276th St., inside Fellowship Hall. To donate, please contact Pastor Kaushal at 641-929-3233 or the Blood Center at (800)-452-1097 or visit www.bloodcenterimpact.org and use code 5371 to locate the drive.

8 FT. RAILROAD TIES

Great for landscaping and garden boxes

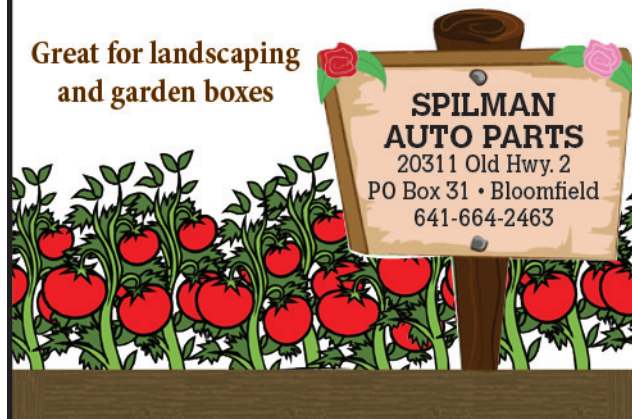

FOR SALE: 4755 J.D. tractor, 6,600 hrs., excellent condition. Also selling No till drill 1530, no till cutters w/ caddy cart & hydraulic markers. PH: 660-216-7696 41

HAY FOR SALE: 3rd & 4th cutting pure alfalfa & alfalfa/grass mix, small square bales, excellent quality. Delivery available. Call for pricing. PH: 319-540-0313 41



- Red tart pie cherries..... \$3.75 gal
- 10 lb. pollock fish fillets \$16.50 a box
- Malt-O-Meal Honey Buzzers, 14 oz ... \$1.25
- Wheat saltine crackers, 16 oz 69¢
- Peanut butter cookies, 32 oz 99¢
- Butternut squash 2/\$1.00



3/4 mi. E. of Drakesville, IA on 180th St.
Mon-Sat: 8:30am - 5:00pm
VM: 641-664-2661

PAID IN ADVANCE! Make \$1000 A Week Mailing Brochures From Home! No Experience Required. Helping home workers since 2001! Genuine Opportunity. Start Immediately! www.WorkingOpp.com (MCN)

Your Key To Finding The Best Auto Parts!

We have the parts you're looking for, at the price you want to pay! Stop in today or check out our website. If we don't have it, we'll gladly get it for you.

SPILMAN AUTO PARTS

Old Hwy. 2 & 63 W. P.O. Box 31, Bloomfield IA • Ph. 641-664-2463 • 1-800-477-1367 • www.spilmanauto.com





FABRIC SALE & SIDEWALK SALE

Wednesday - Saturday SEPT 27-30

FREE
Gallon
Bushel Basket
APPLE CIDER
with a
\$100
purchase

10% OFF
All-
FABRICS
inside the store

Check out our Special
DEALS
on **FABRICS**
outside on the porch

Large Selection of
CLEARANCE FOOTWEAR
& other assorted
Closeout items
outside in
the Tent

\$1.69
per lb.
75% Choice
BURGER PATTIES

Medium Size
\$3.99
Large Size
\$5.99
Commercial Quality
FLOOR MATS

\$1.75
Assorted - Boxed
GREETING CARDS
outside in the tent
medium size
GIFT BAGS 69¢

\$1.99
JUMBO 2 lb. bag
CRISPY RICE Cereal

\$1.75
per lb.
Sold as a 10# box - \$17.50
FISH SALE!
Cod Pollock Tilapia
Breaded Squares

Truckload SALE
on
YOGURT
by the case
Check it out!

TOP FIVE LITTLE DEBBIE SNACKS
Nutty Bars
Little Debbie
SWISS ROLLS
Honey BUNS
Oatmeal Creme Pies
4/\$5

\$3.99
2 lb. pk
Breaded Stuffed
SHRIMP

\$1.49
per lb.
Bulk
AMERICAN Cheese Singles

\$2.49
24 oz.
Kraft®
String Cheese

\$1.99
30 oz.
Miracle Whip & Mayo

\$11.75
1/2 bushel
Arriving sometime Thursday
New York
CONCORD GRAPES

2/\$1
Oscar Mayer
12 oz.
Turkey Bacon

29¢
per lb.
Sold as a 40# box \$11.60
While supplies last
Frozen Bone In CHICKEN THIGHS

\$4.99
per lb.
Whole Beef Tenderloin

\$3.69
4 lb. bag
Breaded Mozzarella CHEESE PATTIES

\$4.99
6 Pairs Pack
outside in the tent
Yellow Cotton Chore Gloves

Michigan APPLES
Cortland Golden Gala Linda Mac and more..
\$13.95
bushel

\$1.29
12 oz.
\$1 each
buy the case of 12
Cool Whip ORIGINAL Whipped Topping

79¢
12 oz.
Canned PUMPKIN

\$1.29
per lb.
6 lb. loaf
Finlandia® Jalapeno Muenster CHEESE

M AUCTION M

Saturday, September 30th, 2017 • 10:00 am
1835 Brookville Road, Fairfield, IA 52556

We will sell the following merchandise for Bits and Blades (Packwood, IA) and Helen Nicholson.
Open house Friday, September 29th, 2017 from 4:00pm-6:00pm. Watch for Martin Auction signs.

Antiques and Collectibles: Pro-League Hockey game, super thing maker (Mattel), Hudor National Conference electric football game, boxes of canning jars, Paris championship sled, Clipper sled, wood tap-in-spout, Moline pump Co., frog yard ornaments, large outside security light, Wards hand crank ice cream maker, horse shoes, #10 crock flower pots, wood slate crate, bottle capper, rolling pins, oil can, iron wheel-wheel barrow, food chopper, buck saw, 1 man saw; wash tubs, clothes pins, freight mover, Corona corn mill, rod iron frog, #2 iron bell w/bracket, tile spades, iron large wheel cultivator, canes, horse drawn dirt scoop, scythe, For Fire Shur-Fix fire extinguisher, ladies master bike, Keen Kutter can, Zebco 202 reels, #3-#6 wailer cans, wooden bushel baskets, wooden keg; 28' aluminum extension ladder, wood block planes, sharpening stones, ladies hats 1920-1940's, Kodak Duaflex camera, Jafhey & Son plate, 1/32 scale model racing cars K&B-GT 350 Mustang w/box, Chaparral, Aurora cars, Cragar Eldon cars, cars w/ body and under carriage, extra tires-motors-frames etc., #61 1965 GTO; Carrom game w/ box, carnival glass, Texaco 1932 bank in box, kitchen cabinet parts, large 5/4 thick side barrel with bands, Emerson carry record player, Hull pottery, granite and porcelain-ware, Jitterbug in box, C.C.B Co Garrett lure, xs lure, match box-hot wheels, Tonka toys, smoking pipes, gold framed spectacles in case, dolls and clothing, lots of books and cookbooks, baby wicker basinet, baby scale, hand sewn quilt, oak mission style bed with short mirror back, 10pt deer rack, 1900s hanging metal lamps, unusual five sided animal figure, East lake chest with hanky drawers, mirror w/lamp stands-silver pulls porcelain rollers, large cherry wood table with spindle legs, old white wooden beveled mirror medicine cabinet, metal trunk, wood ice chest with brass corners-Mrs.Fred Schaer, Hering harmonica in box, coffee cans full of buttons, New Home sewing machine, American Beauty 720 sewing machine, Singer Zig Zag 413 sewing machine, Necchi model 537 FA sewing machine, PFAFF30 in oak cabinet sewing machine, metal bed headboard and footboard, winger washer, treadle sewing machine cabinet, #2556 baseball glove (DeV-ille), calendar plates, Deitz D-Lite Red Glass stack, horse dress buttons for horse halter, chatillons spring balance scale, Parsons college wild cat bank, 1st National Bank canvas bag, Mickey Mouse toys, glass and porcelain door knobs, glass and porcelain door rollers, A Big Little book collection, Hull W-5 vase, Hull 12- 6 1/2 vase, Hull 2- 8 1/2 vase, Hull vase 27-12'; oak chairs, pocket knives, metal wardrobe, metal kitchen kart, celluloid dresser set, walnut knick-knack shelf, large oak table on pedestal w/leaves, Dog N Suds mug, McCoy frog planters, large oak glass 6x3x25', display cabinet, miniature car carrying case full of cars and trucks, Emmett Kelly Jr. balloons, McCoy vases, Fenton candle holders and bowls, Hull automotive compass beaconlite, view master stereoscope, brass school bell, chalk dog, Redwing #3 crock, brown #5 crock, #5 western crock, jugs, #1 western jug, #1 fluted spout, #2 western, Walt Disney World tin lunch box, Gateway junior NP-1 sewing material, chrome horse with wagon, Jennings milk jug, Fairfield Dairy 477-We Cater; RIMAC milk bottle, oak church pew, Track & Transformer 1/87th scale H.O. Gauge Model motorizing thunder ET 500 manual, Kodak projector Carousel Auto-Focus model 760H, **Household Items and Tools:** New stainless portable ramps, ext. cords, Thompson's water seal, electric ice cream maker, staplers, shovels, rakes, hoes, crow bars, insulated dog palace, metal patio table, metal lawn furniture, 4 Chevy hub caps, BBQ grills, Chicago Bears grill, turkey decoy, Craftsman Brite driver, log chain, Huskee HD #100lb pull seeder, kerosene jugs, gas cans, radio flyer 9 wagon, weed sprayer, electric heater, Igloo & Coleman cooler, grass seeder, bike with small front tire and banana seat, hose & reel, small wheel barrow, saw horses, patio chairs and umbrella, metal three step stool, metal adjustable wire rack, metal chairs, water fall 4-drawer dresser, drill press, Andersen triple casement window, 7" metal cutting band saw, karts, metal shelves, gas weed eater, electric snow shovel, soaker hose, metal and wood work benches, Pac PSM1412-1C3A strapping, hanging lights, floor heater, bench grinder, jewelry cabinet w/pop out sides, plate glass lighted cabinet, beveled sides lighted curio cabinet, gaming chair, food dehydrator, child's bench, fish aquarium, Christmas decorations, blankets, wash rags, towels, DVDs, paperback books, bedding, Desk Jet F2430 in box, VCRs, bowling ball, Wizard manual type writer, work station, 4 drawer chest, small pine desk, Nativity set, recliners, vacuum sealer, pie plates, casserole dishes, bird house, Maytag ceramic top dual oven, LOTS of sewing items, handmade oak 9 drawer dresser (Bob McReynolds), double bed, Amish made oak entertainment center 93x75x22, GE refrigerator, gas stove, trouble light, air hose, Whirlpool refrigerator, washer and dryer; grass packer, How to Sharpen manual, brace & wood bit set dove tail holder, LOTS of How To books, air body saw G8123, Trico spray master, new cutting stone, saw bands, new water heater insulation jacket, tool belts, Rapid BSA-400 saw set, Helix point Relief grinding fixture, Rx Honing machine, water tank heater, film cutters, 14k-18k gold jewelry, Electro Pounce Sr., Block Plane, ceramic tubes, dent puller, needle scaler, Uline poly tubing, saw blade vice, wonder wood #022611 circulator, Favorite sewing machine with work table, brick, patio blocks, security fence gates/posts, single axle tilt bed trailer, Foley automatic saw filer models 387/200; Foley automatic retooher model 332, Foley belsaw model 380, Foley sharp all model 1055; Wright W150 HDE auto top and face grinder and Chicago Electric band saw blade welder model 03663.

Any announcement made day of sale takes precedence over printed advertising.
Not responsible in case of accidents.

AUCTIONEER: Royce Martin 641-919-8209, Bob Hayes CLERKS & CASHIERS: Alison, Nathania and Stacey

MARTIN AUCTION SERVICE

1835 BROOKVILLE ROAD • FAIRFIELD, IOWA 52556 • www.martinauctionservice.org

FOR SALE: 2001 Grand Cherokee, 4WD. New Idea 709 power unit parts, 4WD. Deutz DX160.
Home: 660-883-5742
Cell: 660-341-7971

FOR SALE: Crossbow Excaliber Axiom, 2 yrs. old, ready to go including case, \$500. Can text pictures. Also 300 win. mag ammo, 3 boxes, \$75. PH: 319-560-6720

FOR SALE: Honeyville dust system. Includes; blower, bag house & cyclone. Make offer. Davis Zeiset
PH: 660-341-0486

41

Farm Nutrients Brand

All Natural Chicken Litter Fertilizer
No Additives, Organic Accepted

Contact David Yoder
for Ordering Information

641-722-3037

EARTH HEATED FARMER DESIGNED WATERERS!

- Low/No Traffic - OK
- No Heat - OK
- No Concrete - OK
- Open Drinking Area
- Bull Tough
- Buried System
- Easy Plumbing Access
- Bison, Cattle, Horses & Sheep

We Now Carry Cobett Waterers **IN-STOCK!!**



Cobett's automatic waterers are designed with an open drinking area, wide - open access to the plumbing and no heating device.

Hamilton Produce Co.

105 W. Franklin • Bloomfield, IA 52537

641-664-2459 or 1-800-469-7749

MILITARY ITEMS WANTED BY LOCAL COLLECTOR: Patches, medals, uniforms, hats, helmets, etc. Always buying. Mark Warren, PH. 641-664-3705. mpwarren@netins.net

TRENCHING SERVICES: Waterlines, Hydrants, Drains, Electric. Call for quote. Contact: TJ's Enterprises Truman
PH: 641-722-3980

FOR SALE: 5x8 trailer. PH. 319-850-0338.

HOOVER RENTAL

Manlifts • Telehandlers • Minihoes
Skidloaders & Skidloader Attachments

RENT BY
Hour • Day • Week • Month • Long Term

DOZER NOW AVAILABLE FOR RENT

Call us for your construction needs!

660-216-8230
Mt. Sterling, Iowa
2 miles East of Cantril on Hwy 2



Reduce your total credit card payments by up to 30% to 50%! Call Consolidated Credit NOW! 844-764-1891 (MCN)

Want to purchase minerals and other oil/gas interests. Send details to: P.O. Box 13557, Denver CO 80201(MCN)

Goods Ag Repair

46502 St. Hwy C • Baring, MO • 660-892-4717

We now have diagnostic tools for your late model tractors!

Do you have fault codes on your tractor?
Give us a call!

Check with us for your aftermarket tractor and combine parts!

Doing most tractor repairs:

Major • Minor • Mechanical • Electrical • Air Conditioning



Row Unit Gear Box fits 40 and 90 series John Deere corn heads.

\$1300.00



Gathering Chain fits most John Deere and Case IH corn heads.

\$28.00

Many other parts available.



We'd like to thank all of the hardworking men & women in the pork industry!!



Did you know...

Nationwide, more than 60,000 pork producers annually market more than 115 million hogs. The pork industry supports about 550,000 jobs. These jobs range from pork producers and meat processors to transport and Main Street businesses.

DAVIS COUNTY WIS... 108 Smith St Bloomfield, IA 641-664-1801

Slayton Polaris 8 mi. S & W from Pulaski or 6 mi. W. of Memphis then 13 mi. N on Route B. Bloomfield, IA 660-328-6627

Tri-County SHOPPER 208 Weaver Rd Bloomfield, IA 641-664-1333

Sidwell Seeds Queen City, MO 660-766-2737

Fox Valley Welding Hours: M-F 8-5:30 641-656-4684 12190 East Hwy. 2 Milton, IA

Memphis Farm & Home 463 S. Market Memphis, MO 660-465-8678

VMI Van Mersbergen Insurance Inc Our policy is serving you. 104 E Franklin Bloomfield, IA 641-664-2135

Memphis Auto & Truck Parts 300 S. Market Memphis, MO 660-465-2470

Hamilton Produce Co., Inc. 105 W Franklin Bloomfield, IA 641-664-2459 or 1-800-469-7749

MFA Agri Services Memphis, MO 660-465-2603 660-341-1422

EXCHANGE BANK OF NORTHEAST MISSOURI 304 E. Grand Memphis, MO 660-465-7501

Crop Production Services 906 Karr Ave. Bloomfield, IA 641-664-1045

citizens mutual www.mycmtech.com Bloomfield, IA 641-664-2074

Kollision Korner Bloomfield, IA PH: 641-664-2648 Fax: 641-664-2948

Harris Distributing Mix 30 THE HIGH ENERGY LIQUID FEED West Grove, IA 641-929-3379

Keith's Foods 641-664-2539

1st IOWA STATE BANK Keosauqua Cantril • Bloomfield Birmingham

Crop Services, Inc. pfister Drakesville, IA 641-722-3293

Memphis Lumber Landow Buildings 114 W. Monroe Memphis, MO 660-465-8595

Troy Elevator Troy, IA • 641-675-3375 Blakesburg, IA • 641-938-2828 Bloomfield, IA • 641-664-1393

Iowa is the nations #1 pork producing state.

Nearly one-third of the nation's hogs are raised in Iowa. At any one time there are about 20 million hogs in Iowa. That's about seven times as many pigs as people living in the state. 94 percent of Iowa's hog farms are family owned enterprises.

Thank Your Pork Producers!

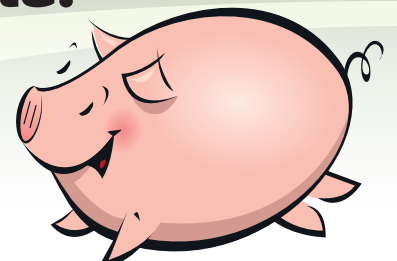
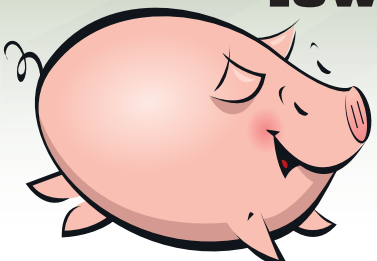



McAfee/Hayes Auction Service, LLC

375 S Johnson • Kahoka, MO

660-727-3796

www.mcafeeauctionservice.com

Scotland County LAND AUCTION

SALE CONDUCTED AT VFW POST 4953
LOCATED AT 123 W. MONROE, MEMPHIS, MO

375 +/- 6 TRACTS
acres

SUBJECT TO FINAL SURVEY

- PRODUCTIVE TILLABLE LAND
- WOODLANDS FOR HUNTING

**FRIDAY,
OCTOBER 6TH
AT 6 PM**

LYING IN SECTIONS 25, 26 & 36,
TWP 66N, R10W SCOTLAND COUNTY MO

H&C BOYER CONSTRUCTION LLC
ESTATE OF CHARLES "CHARLIE" JOE BOYER,
BETH BOYER P.R.
NEIL F. MAUNE JR. OF WASINGER PARHAM, L.C., REP ATY
ESTATE OF HOLLIS "HOLLIE" JEAN BOYER
VICKY WARD P.R.
KIMBERLY J. NICOLI, REPRESENTING ATTORNEY
ANDY BOYER, SELLER OF TRACT 6



McAfee/Hayes Auction Service, LLC

375 S Johnson • Kahoka, MO

660-727-3796

www.mcafeeauctionservice.com

Clark County, MO LAND AUCTION

133 +/-
ACRES
Highly Productive Tillable Land
Sale conducted at the CARE Building located at 451 Vine Street, Kahoka, MO.
Subject to Final Survey

**Friday,
October
13TH
at 6 PM**

2 Tracts

*Lying in Sections 32,
Twp 65N, R6W*

THE FAMILY OF THE LATE MATHEW
"BUD" AND LOLA EDER, SELLERS
H. SCOTT SUMMERS AND MARK L. WILLIAMS,
REPRESENTING ATTORNEYS



McAfee/Hayes Auction Service, LLC

375 S Johnson • Kahoka, MO

660-727-3796

www.mcafeeauctionservice.com

CONSTRUCTION AND FARM EQUIPMENT ESTATE AUCTION

SATURDAY OCT 7TH - 10 AM

Sale conducted on West Edge of Granger, MO. Go 1 mile West of Jct of Rte F on Hwy 136 then 1 1/4 mile North on Co Road. (Watch for signs sale day)



Komatsu 65EX Dozer; JD 690ELC Excavator; Reynolds 15C Scraper and other; Cat 289C and Bobcat 853 Skid Steers; Ditch Witch, Vermeer and Buckeye Trenchers; Bobcat 331 Mini Excavator; Cat 416B Backhoe; Cat Disk; Kubota M135X Tractor w/ Loader 2183 hours; 75C, 75D and 65 Cat Challengers; Deutz DX90 FWA Tractor w/ Loader; 2010 GMC Sierra SLE 4WD 4dr pickup only 77,700 miles; Several flat bed and other farm trucks; Volvo Semi; Detach Lowboy Trailer; Gooseneck and Bumper Hitch Trailers; 13' Polaris RangerXP 900 RTV; (2) Honda Four Wheelers; Hay and Tillage Equipment; NI 3226 and NH 329 spreaders; Schulte 15' Rotary Cutter; TYE 13' Drill; Farm and Shop Related

H&C BOYER CONSTRUCTION LLC
ESTATE OF CHARLES "CHARLIE" JOE BOYER,
BETH BOYER P.R.
NEIL F. MAUNE JR. OF WASINGER PARHAM, L.C., REP ATY
ESTATE OF HOLLIS "HOLLIE" JEAN BOYER
VICKY WARD P.R.
KIMBERLY J. NICOLI, REPRESENTING ATTORNEY



McAfee/Hayes Auction Service, LLC

375 S Johnson • Kahoka, MO

660-727-3796

www.mcafeeauctionservice.com

RESIDENTIAL REAL ESTATE & PERSONAL PROPERTY AUCTION

SATURDAY OCT 14TH - 10 AM

Sale conducted onsite lying on the South edge of Wayland, MO on old Hwy 61



OPEN HOUSE: Sunday Oct 1st 1-2 pm

Selling 5 +/- Acres (Subject to final survey) Improved by a 1584 sq' 2-3 bedroom home w/ full basement, 32X72' pole building built in 2007, 31X47' shop/ garage and other structure.



ALSO SELLING PERSONAL PROPERTY TO INCLUDE:
JD 7775 Skid Steer/ Kubota L2550 Compact Tractor/ 3pt. Rotomec Tiller; 1931 Model A Project Car/ 1979 Chevy Pickup/ 16' Car Trailer; Various Shop and Tool Related Items; Lawn and Garden Related; Various Household Misc.; Piano; Antiques and Collectibles

THE FAMILY OF THE LATE MATHEW
"BUD" AND LOLA EDER, SELLERS
H. SCOTT SUMMERS AND MARK L. WILLIAMS,
REPRESENTING ATTORNEYS

Public Auction

I will sell at Public Auction the following real estate located at 23108 215th Street, Bloomfield, Iowa on

**Saturday, October 14
at Noon**



House

Single story wood frame home is located on hard surface road at the east edge of Bloomfield, Iowa. This home contains 960 square feet of living space and is in need of repairs. Make arrangements and come prepared to buy. To view this home prior to auction date contact Auction Company or Tim Jackson at 641-459-3800

Doris Jackson, Owner

23108 215th Street • Bloomfield, Iowa 52537

Rick Lynch • Bloomfield, Iowa • Attorney for Seller

Tim Jackson • 12984 Neon Avenue • Bloomfield, Iowa • POA

SALE CONDUCTED BY

Don Horn Auctioneering Service

209 East Jefferson, Bloomfield, IA

Phone: 641-664-1385 • 641-722-3796 -Home

• 641-208-0254 -Cell



"We don't talk service, we give it."

Auctioneers:

Don Horn • Jerry Bish

Rodney Lawson • Josh Williams

Trevor Nightingale

Terms: Cash or good check. \$35.00 returned check fee.

Not responsible in case of accident

The information in this sale brochure was obtained from the best reliable sources available to us. However, the Auctioneers or their employees will not be held liable should the above information be incorrect. Any announcement made day of sale will take precedence over any previous advertising.

GLENWOOD Elevator

**301 State Hwy. M
Glenwood, Mo 63541**

Logan Ford, Manager
PH: 660-457-3973 • Cell: 660-956-3973
Fax: 660-457-3045 • gelelevator@marktwain.net

OBERHOLTZER

TRAILER REPAIR

Specializing in Aluminum Grain Trailers
Repair & Rebuild

We install tarps & power tarps

We now offer frame correction

3 miles east of Gorin, Mo. on Route U
660-341-6027

PUBLIC AUCTION

Due to health reasons and selling our property, we will sell the following items located at 604 N. Water Tower Street, Lancaster, MO which is located east of US Hwy 63 on Washington Street or Hwy 136, north on 6th Street to Water Tower Street on

SAT., SEPTEMBER 30TH @ 10 A.M.

ANTIQUES, COLLECTIBLES & HOUSEHOLD ITEMS: 2 curved glass China cabinets – 2 square glass China cabinets – Jenny Lind bed – oak coffee table and 2 end tables – mahogany drop front secretary w/claw feet – enclosed gun cabinet holds 12 guns and pistols on bottom – 1847 Roger Bros. silverware service for 12 – several handmade quilts, tops & hand tied quilts – wood boxes – 2 wagon wheel lamps – child's sled – pitcher pump – glass washboard & child's washboard – iron skillet – several Indian collectibles – John Wayne collectibles, toys, & all of his old VHS movies – JD 8430 toy tractor in box – Massey Harris 1100 in box – Massey Harris 50 in box – Hubley metal folding wing airplane – various other old toys – stuffed singing toys – several old butcher knives – hunting knives – bayonet – kerosene lamps – collectible dolls – child's toy box – copper tea kettles – pheasant weather vane – toy steam engine in box – Marx tin barn w/some animals – chain well pump – 36", 26", & 20" round saw blades – Pony wooden hand corn sheller – forge blower – forge pot – leg vice – steel Standard Oil barrel – child's spring horse – lots of child's toys – fruit jars – old machinery manuals – horse hammers – bits – set of spurs – powder horn – electric battery operated child's jeep – lots of costume jewelry – Louis L'Amour paperback books – 12 gauge reloading equipment – large 220v ceramic kiln – fireproof 4 drawer file cabinet – exercise bed – 2 large older chest type deep freezers – pink iron bunk beds w/new mattresses – 2 oxygen concentrators – child's wooden picnic table – 3 wheel bicycle – barrel full of deer horns – baby toys – octagon glass fish tank w/all accessories & stand – 2 ferret cages – new radiator core for 1920 Fordson – new hood for Grand Am – antique glassware such as small sleepy eye pitcher, gold trim thumb print dishes, frosted etch grape design pitcher w/6 tumblers, green, clown cookie jar, other jars, lots of pressed/pattern pieces, several hen on nest items, chicken collection, pig bank, pig collection, 2 lightening balls, iris & herringbone dishes, bells, shaving mugs w/straight razors, what nots & figurines, and lots of other glassware - various other items too numerous to mention. **GUN, PEDAL CARS, SADDLE, & STORAGE SHEDS:** New Remington Model 597 Dale Earnhardt Edition, 22 ga. auto rifle in box – pistol cross bow – Oliver 70 row crop, Farmall Super M & Ford 8N pedal tractors (all repros) – George Parmeter, Sheridan, WY high back saddle (early 1900's) – homemade cream can saddle rack – approximately 12'x14' metal portable shed w/double front doors – 4'x8' metal shed - various other items too numerous to mention. **TRACTORS & LAWNMOWERS:** 1974 Massey Ferguson 165D tractor, low profile, 4 speed – 1950R Minneapolis Moline tractor, near new tires, (hasn't ran for 5 years) – JD HD wagon w/18' hay rack – JD 345, 20 hp. liquid cool lawnmower, new motor, deck, w/wheel weights – JD LX255, 38" cut riding lawn mower w/no hood – 2 power push mowers – tractor chains – 7', 3 pt. blade – hydraulic cylinders – 2 wheel lawn cart – 6' pickup camper shell – rear tractor weights – 12' Jon boat – boat trailer – electric trolling motor – large pile of fire wood - various other items too numerous to mention. **SHOP TOOLS & MISCELLANEOUS:** Coleman 5000 watt portable generator – Lincoln AC/DC welder (like new) – Ingersoll Rand, 7 hp, 220v, 60 gallon upright air compressor – Stihl MS251 like new chainsaw – 2T engine hoist – large Craftsman stackable roll around tool chest – cut off saw – 2T floor jack – Clarke sandblaster – Clarke parts washer – engine stand – double wheel bench grinder – 4 handyman jacks – log chains – air hoses – drop cords – lots of hand, electrical, & air power tools – smaller Craftsman tool chest – acetylene torch gauges – metal shop bench – very large assortment of socket sets from 1/4" – 3/4" drive – lots of open/box end wrenches (standard/metric & various kinds) – large Snap On torch wrench – chain boomers – belt & climbing hooks – welding clamps – ratchet straps – tap & die sets – steel bits – fuel cans – waterproof tool boxes – manual tire breaker – lots of lawn/garden tools – 24' fiberglass extension ladder – 7' fiberglass stepladder – other ladders – 2 rolls of barbwire – steel posts – pickup tool boxes – live traps – jack stands – 2 new P250-70R/15 tires & rims – various other used tires – various other items too numerous to mention. **AUCTIONEER'S NOTE:** Please plan to attend this large auction with a large variety of items - we may be running two auctions during part of the day. **Terms: Cash/Check w/ID – Porta Potty & Lunch on Grounds.**

OWNERS: BOB & SANDY NEULAND

For more information call: 660-342-6410

Christy's Auction Service

La Plata, MO 63549 660-341-4531

See Websites, for Photos: www.dchristyauctions.com
& Christy's Auction Service on Facebook

FOR RENT: 1 or 2 bedroom apartments Milton, IA. Kitchen appliances & heat furnished. Very reasonable rent. PH: 641-757-0201

FOR SALE: Kory gravity wagon, Model 220 with extension. Telescoping tongue, good tires, \$1,150 OBO. PH. 660-216-0271.

FOR SALE: 1979 Shasta mini motor home, Dodge chassis, no title, generator & roof air, excellent \$1,750 OBO. PH. 641-722-3621.

berholtzer

Farm Supply LLC

Specializing in feeding equipment for dairy & beef.



\$16,300

New Jamesway underfloor pit pump, 8'x8', trailer type, 2 agitation nozzles with hydrolic gate valves.



NEW IN STOCK

Valmetal model 5600 Agri chopper, hydraulic chute, rotation, 1,000 RPM PTO



JUST IN!

Valmetal V-Max 630 dual auger, vertical mixer, front unload with 48" folding conveyor, rubber top, 640 XL scale, road light kit, extra carbin knives.

Rt. #1 Box 84 • Memphis Mo.

Phone/Fax: 660-945-3053 • Cell: 660-341-8234

AUCTION

SATURDAY, SEPTEMBER 30, 2017 • 10:00 AM

SALE TO BE CONDUCTED AT THE PROPERTY LOCATED

12618 MINK BLVD., BLOOMFIELD, IOWA

North of Bloomfield or South of Ottumwa on Hwy. 63 to the Floris turnoff, then East 100 feet To Mink Blvd. on the left, then North to sale site

Auction Signs Will Be Posted

APPLIANCES, HOUSEHOLD FURNISHINGS & ANTIQUES: Kenmore refrigerator/freezer; Amana gas oven/range w/self-cleaning oven; Upright freezer; Antique single-door refrigerator; 3-pc. bedroom suite incl. full-size bed, mattress & box springs, 5-drawer chest, dresser w/mirror; Necchi sewing machine, in cabinet; Like new oak entertainment center; Set of ceramic-tile end tables & matching oval coffee table; Brown upholstered Lazy Boy recliner; Daybed w/pullout; Hall tree; Croquet set; Uncle Sam mechanical bank; Old scales; Cream cans; Bottle capper; Floor & table lamps; Barbie Doll collection; Lawn chairs; Bird bath; Wooden shelving; Porcelain round Sinclair sign; Other smaller signs; Collection of Camel cigarette memorabilia & Zippo lighters; Wooden boxes; Books; Washboard; Picnic basket; Coal bucket; Wooden barrel; Lionel train set; 1/16th – scale Ertl tractors incl. Farmall Cub, Massey Harris, Case IH; Old grist mill; Sled; Fruit jars; (3) Antique hand-sewn quilts; Quilting frame; 4-drawer chest; Near new yard swing & frame; Iron wheels; Card table.

GUNS, LAWN MOWER: Remington 12-ga. pump; Western Field 22-cal. semi-auto; Davis Industries 380 pistol, 9-shot clip. **GUN PERMIT REQUIRED FOR THE PURCHASE OF ALL FIREARMS.** Large steel bear trap; Cub Cadet HDS 2135 riding lawn mower, 38" deck, hydro; Troy-bilt Pony rear-tine tiller; 2-wheel string trimmer; Lawn dump cart; Antique Evinrude ELTO outboard motor.

TRACTOR, EQUIPMENT & TOOLS: Ford 8N tractor, WF, 3-pt, over-drive, near new tires; Dearborn 3-pt. 2-bottom plow; AC 7' sickle-bar 3-pt. mower; Ferguson 6' pull-type tandem disc; David Bradley side delivery rake, on rubber; 3-pt. boom; 3-pt. carryall; 3-pt. blade; 4' 3-pt. brush cutter; Ferguson dirt scoop; Small 2-wheel trailer; 2-section harrow; Stihl 025 chain saw; Stihl gas-powered weedeater; End gate seeder; Portable air compressor; 3-pt. draw bar; Hand garden plow; Pump jack; Fencing; Delta 10" table saw; Dewalt cordless drill; Hand saws; Buck saws; Toolboxes; Levels; Belt sander; Bostitch nailer; Snap-on toolbox; Asst. of wrenches, tools & sockets; Walking plow; Asst. of lumber; Wallpaper table; 24' wooden extension ladder; Implement seats; Hoes, rakes, shovels; Coaster wagon; Grinder.

CONIGNED BY NEIGHBORS: 2015 John Deere 1025R diesel tractor, front-wheel assist, hydro, 3-pt, power steering, w/drive-on 60" deck & new hydraulic front-mount John Deere snowblower, sells as a unit, 135 hours; (4) 285/65R15 pickup tires; Set of 275/55R20 pickup tires w/stainless rims off of Ford F150, like new; Set of Aries stainless steel nerf bars off of Ford F250; (3) Sets of Betco scaffolding with wheels; Automatic deer feeder, like new; (2) Tree stands; LP tank; Approx. 20 squares of used green metal roofing w/hidden fastener system; (13) 36" steel barn entry doors, new.

AUCTIONEER'S NOTE: Wayne & Sally have sold their home and are moving. Be sure & attend this fine auction.

TERMS: CASH/GOOD CHECK
POSITIVE ID REQUIRED

MASTERCARD/VISA
DEBIT/CREDIT CARDS

All property must be settled for before removal – All items sold as is where is – Not responsible in case of accidents.

Announcements made day of sale take precedence over any advertising.

WAYNE & SALLY HEISERMAN, OWNERS

JIM KOSMAN, ROGER CLINGAN, & TODD CARROLL – AUCTIONEERS

AL MARTIN REAL ESTATE & AUCTION CO., INC.

307 Church St., Ottumwa, IA 52501 • 641-682-5465 • www.almartinauction.net

Save money with solar! Custom Designed Systems, Free Maintenance, Free Quote & Design. No Out of Pocket Costs. Call now! 866-944-4754 (MCN)

FOR SALE: 98' Ford Escort ZX2, 2 liter, 5 spd., manual transmission. Would make a good work car. Hot point washing machine.

PH: 641-722-3581

39

FOR SALE: Spinet piano, \$300; wooden rocker, \$25; chicken feeders & waters; duck & geese decoys; chest waders, size 8, \$25.

PH: 641-682-3555

40

TREE & TRANSPLANTING

660-341-6267

Fall is the best time to plant!!!
These Trees Are Up To 3" In Diameter & 15' Tall.

Red Maples • Autumn Blaze • Red Sunset
Locust • River Birch • Cleveland Pear
Bald Cypress • Red Bud • Crab Apple
Chicapin Oak • Shingle Oak • Swamp White Oak
Pin Oak • Celebration Maple
Kentucky Coffee Tree • Red Oak

20-10-15 Tree Tablets
Arbor Tree Goures \$1.98
We can plant or move trees! Call for rates!
Discount For Volume Orders

6 miles east of Baring, MO on Rt. K

FOR SALE

Driveway Fabric Rolls
Commercial, Heavy Duty,
Designed for Heavy Traffic

12' 5" Wide
432' Long
\$370/roll

660-216-0938

Clip & Save

Kirksville Livestock LLC

Kirksville, Missouri

We've been busy arranging these high quality sales for you to attend.

SEPTEMBER

Saturday 30th • Mid-States Horse Sale - 10:00 AM

OCTOBER

Monday 2nd • Special Sheep & Goat Sale

Friday 6th • Special Bred Cow Sale - 6:00 PM

Monday 9th • Special Cattle Sale

Monday 23rd • Special Cattle Sale

Saturday 28th • Mid-States Horse Sale - 10:00 AM

NOVEMBER

Friday 3rd • Special Bred Cow Sale - 6:00 PM

Monday 6th • Special Sheep & Goat Sale

Friday 10th • Greater Midwest Commercial Red

Angus Female Sale - 6:00 PM

Monday 13th • Special Cattle Sale

Friday 17th • Show-Me-Select Bred Heifer

Sale - 6:30 PM

Friday 24th • Galaxy Beef Black Friday

Production Sale - 5:00 PM

Monday 27th • Special Cattle Sale

Check our website for updated listings.

"Proud to Serve Area Livestock Producers"

YOUR BUSINESS IS VERY MUCH APPRECIATED

We are open on Sundays to receive your livestock.

Phone for information: Patty Foster, Office 660-665-9804

Chuck Ambrosia...660-342-3530 Al Ashmead..... 660-216-8730

Caleb Randolph641-919-8539 Jeremy Jarman 660-341-9879

Harry Durlinger... 660-341-1080 Doug Fleshman.....660-626-7148

Mark Herbold.....515-720-8667 Daniel Smith 660-341-8396

Cory Cook660-651-7453

Visit our website at www.KirksvilleLivestock.com

FOR SALE: Flip over 5th wheel ball hitch, \$95; 8 ft. heavy blade, \$350; 6 ft. blade Bush Hog \$200; 5 ft. box blade, \$350; Brother fax, copy, scan printer, works great, \$75 OBO. PH. 660-341-6267. 40

FOR SALE: Blair Mfg. manure spreader, 4'x8' 540 PIO, excellent condition, make offer; Feed wagon, 5 1/2 x 9 1/2, good floor & hoist, working great, \$550 OBO. PH. 641-722-3621. 40

ROTARY MOWERS

USED

Rhino FR 240 20' Flex Wing (only 300 acres)

Bush Hog 2720 20' Flex Wing

Bush Hog 2720 20' Flex Wing

JD HX 15' Flex Wing

Bush Hog 2715 15' Flex Wing

Bush Hog 2615 15' Flex Wing

Landpride RCM5015 15' Flex Wing

Bush Hog 3168 14' Rigid

NEW

Bush Hog Cutters

5'-6'-7'-12'-15'-20' Models in stock

FINANCING AVAILABLE:

0% for 36 months on

NEW Bush Hog Rotary Mowers*



Coltrain Implement

2066 Hwy. 5 South, Albia, IA

PH. 641-932-2745



Scotland County LIVESTOCK AUCTION

P.O. Box 111 • Hwy 15 North • Memphis, MO
660-465-7213 • Jerry & Barb Blomme
660-341-0069 • Grant Blomme

CATTLE SALE

Sat., Sept. 30th • 12:30 AM

DAIRY SALE

Wed., Oct. 4th • 10:30 AM
Expecting 1,000 + head for Dairy Sale

Market Report for Sat., Sept. 23th:

Strs: 265# - \$225.00, 270# - \$220.00, 499# - \$180.00, 596# - \$174.00, 599# - \$174.00, 627# - \$179.00. Hfrs: 390# - \$164.00, 423# - \$164.00, 443# - \$160.00, 467# - \$155.00, 500# - \$151.00, 572# - \$150.50. BULLS: 340# - \$171.00, 418# - \$187.00, 463# - \$180.00, 480# - \$170.00, 572# - \$160.00. Hol Veal: \$120.00 to \$150.00. LB Cows: \$50.00 - \$68.50. LB BULLS: \$82.00 - \$94.00.

www.ScotlandCountyLivestock.com

Owe the IRS? You May qualify for Relief today! Stop Bank Levy's & Wage Garnishments. Mon-Thurs 8-8pm, Fri 8-6pm and Saturdays 9-5pm CST Español Available, Free consultation. NT Valid in MN, WV & ND Call NOW 1-800-511-2181 (MCN)

ADAIR COUNTY, MISSOURI REAL ESTATE AUCTION

97 ACRES± • 1 TRACT *You must see this property to appreciate it!*

SALE TO BE HELD AT THE DAYS INN (BANQUET ROOM), 3805 S. BALTIMORE, KIRKSVILLE, MO

THURS., OCTOBER 26 @ 5:00 P.M.



OPEN HOUSE
SAT., OCT. 7TH
12 NOON - 2PM

Land is located west of Kirksville, MO on Highway 6 to Potter Road, then right or north a very short distance to first entrance, then turn left (property entrance is at the gate). Land is further described as being in Section 26, T63N-R16W, Nineveh Township, Adair County, MO.

This beautiful well managed farm consists of large mature hardwoods with roads meandering through the property. There are several nice areas of small food plots. Improvements include a well-maintained country home with a 2-car garage. The home has a spacious main floor, upstairs area, full basement, walk-out deck and a large covered porch.



PLEASE NOTE:

On Friday, October 27 @ 8:30 A.M., we will be selling Dr. Smith's private gun collection at absolute unreserved auction located at Sullivan Auction Site, Hamilton, IL.

320+ GUNS & OTHER SPORTING GOODS!

DR. JAMES D. SMITH - OWNER

Representing Attorney: Edward L. Campbell • The Campbell Law Firm, LLC
1902 S. Baltimore St. • Kirksville, MO • Ph: 660-627-1241

Title Work By: Pickell Abstract Co.

115 S. Franklin • Kirksville, MO 63501 • Ph: 660-665-8324

AUCTION MANAGER: BILL FRETWELL AT (660) 341-7735

SULLIVAN AUCTIONEERS, LLC • TOLL FREE (844) 847-2161
IL LIC. #444000107 • www.sullivanauctioneers.com

KEOSAUQUA SALE CO.

20511 Hwy. 1, Keosauqua, IA

Results from Sept. 23th
Butchers \$33.00-37.00/cwt
Sows \$25.00-35.50/cwt
Feeder Lambs..... \$130.00-167.00/cwt
Fat Lambs..... \$120.00-129.0/cwt
Ewes \$50.00-70.00/cwt
Kid Goats 40-70#
Nannies..... \$72.00-160.00/hd
..... \$60.00-130.00/hd

Pound cows Low yielding \$48.50-56.50/cwt
High yielding \$60.50-68.000/cwt

Pound bulls \$60.00-79.00/cwt

Special Cattle Sale

Sat., Sept 30th

3 registered Angus cows bred Angus - Moffett
4 hd450-650 blk & bwf str & hfrs - Moeller
12 hd 700 blk strs - Wilson
7 hd 450-525 blk & bwf str & hfrs - Glandon
5 hd 600 blk str & hfrs - Lengacher

Thank You For Your Business!

For More Information Contact:

Selling Times

Hogs.....9:30 a.m.

Sheep & Goats.....10:00 a.m.

Outside Merch.....11:00 a.m.

Cattle.....Noon

Keosauqua Sale Co.
319-293-3508

Bill Goehring
641-919-9365

www.keosauquasaleco.com

FOR SALE: 7 ton 22 horse log splitter, Briggs & Stratton motor, \$850 OBO. Cub Kadet 50" cut, low hrs. \$850 OBO. PH. 641-919-6072. 40

FOR SALE: Stove length fire wood at Beechy Sawmill \$25 pick up load. Also 48" bundles at \$5 a pc. 4 miles West of Drakesville PH: 641-664-2437. TF

BEST QUALITY OWNED BY YOU

IT'S YOUR BRAND



Have you ever purchased products that you actually own? You can with the Herdsman Brand.

Owned by thousands of farmer - owners across the country, Herdsman Brand products embrace the cooperative spirit and supply you with best-quality products like barbed wire and field fence.

It's Your Brand. It's Herdsman Brand.



NOTHIN' WORKS HARDER.



PO Box 253
Memphis, MO
63555

660-465-8523

CHECK IT OUT!

LOOKING TO START A NEW BUSINESS?

LOOK NO FURTHER!

+/- 2,000 SQ. FT. COMMERCIAL SPACE

Just off NE corner of the Bloomfield square, under the water tower. Excellent customer parking, full bath and kitchenette. Available July 1st

CALL: 641-208-1911

Huff's Polled Herefords
Private Treaty

Spring Heifer Calves
Young Cows to Calve in Spring
Service Age Bulls
Low birth rates & excellent EPD's

Jane & Leroy Huff
660-341-6392

Sean & Nichole Huff
417-499-3639

Rutledge, Mo.

FREE KITTENS: All colors. Leave message at 641-664-1131. 40

MONTANA POST DRIVER

E Series

Fastest Driver on the Market.

Rental Unit Available!

All models are available with excavator or skid steer mounts.

YODER EQUIPMENT
BLOOMFIELD, IOWA

19887 Jade Ave
2 1/2 Miles W of Bloomfield
V.M. 641-664-2797

WE SHOP, YOU SAVE on Medicare Supplement Insurance! Call 855-399-8023 today to compare Medicare benefits and costs from up to 20 top-rated carriers. Receive the best option for you. (MCN)

SEARCHING: For a red haired country lady who needs love and happiness. PH: 641-208-1054 40

WANTED: Big round bales of straw or hay for bedding. PH. 641-722-3369. 40

IOWA LAND COMPANY

Iowa's Professional Farmland Real Estate & Auction Company

Clifford Martin | SE Iowa Land Agent

AUCTION Davis County, IA 36 Acres SOLD 319-677-0784

Appanoose County, IA
78 Acres - A great recreational farm with quality deer on the farm. Farm consist of 27 cropland acres currently in hay, the rest timber and riparian buffer strips. 1200 sqft house built in 2006, well maintained! \$324,000

NEW Davis County, IA 36 Acres
Located in in east central Davis County, this farm consist of a nice mix of CRP, creek bottoms, and hardwood timber. With great building opportunities and recreational use, this makes for a very highly desired property. Priced to sell at \$2472 per acre.

GREAT DEALS ON MINI BARN!

FREE DELIVERY & SET-UP*

- Perfect For Homeowners Needing Extra Space!
- Special Pricing Options Available In Store!
- Check Out Our Rent-To-Own Options!

*Within a specified area. Contact store for details.

MidWest STORAGE

— SALE GOOD THROUGH SEPTEMBER 30 • DETAILS IN STORE —

PELLET GRILL FUEL **\$11.95**

- For Use In All Pellet Grills
- 100% Kiln-Dried Hardwood • 20 lb Bag
- 4 Flavors: Hickory, Apple, Mesquite, Maple
- Made from 100% Natural Recycled Material

PIONEER ECO

Hometown ANIMAL HEALTH

660.465.2967 • www.hometownanimalhealth.com
Rt. 1 Box 147B • Memphis, MO 63555 • On Highway 136 west of Memphis

NUTRITION • MEDICAL • PET • FARM • APPAREL

NEMO FEED AUTHORIZED DEALER OF NEMO FEED.

LINE-X OF OTTUMWA **LINE-X** Spray-On Truck Bedliner

KEEP YOUR RIDE IN GREAT SHAPE!
PROTECT IT WITH A LINE-X COATING!

Bring it in and we can LINE-X® it!

641-683-9334

Brad Lisk
15514 Blackhawk Rd., Ottumwa, IA

Gift Cards Available!

FORSALE: 4) 15" Grand Prix aluminum rims, 5 bolt, for 80's Olds, \$100 or with tires, \$150; Campbell Hausfeld 1 gal. air compressor, \$50; white metal storage cabinet, \$25; double school lockers; round oak pedestal table, 4 chairs, 2 leaves, \$300; small night stand, \$10; metal twin bed, complete, \$350 NEW. PH: 641-208-5136 40

RYSDAM'S PUMPKIN PATCH: Pumpkins, gourds, squash, corn shocks, straw, indian corn, squirrel corn, mums, honey & more. We have everything for your fall decorating ideas. 1/4 mile East of Drakesville. Open 7 days, Dawn/Dusk.

Stop OVERPAYING for your prescriptions! SAVE! Call our licensed Canadian and International pharmacy, compare prices and get \$25.00 OFF your first prescription! CALL 888-438-6461 Promo Code CDC201625 (MCN)

Friesen Excavating

Specializing in Septic Systems
Certified For Peat Tanks and Sand Filters.
Can Also Do Other Drains and Water Lines

Call or Text Shawn @ 641-208-0861
Bloomfield, IA
Free Quotes Available

FALL Into a New Building!

Stocking framing nails by the box & pallets. Call for pricing!

- Metal Roofing
- Crews available
- FREE estimates!
- Call today!

WAGLER METALS

19049 Ice Ave., Bloomfield, IA • 641-722-3692

BLOOMFIELD LIVESTOCK MARKET



Wed., September 27th..... Slaughter Cows, Bulls & Fats 9:00 AM
 Wed., October 4th..... Slaughter Cows, Bulls & Fats 9:00 AM
 Special All Calf Sale..... 11:30 AM
 Wed., October 11th..... Slaughter Cows, Bulls & Fats 9:00 AM
 Wed., October 18th..... Slaughter Cows, Bulls & Fats 9:00 AM
 Special Calf/Yearling 11:30 AM
 Mon., October 23rd..... IMBO (Call head count in for this)..... 7:00 PM
 Wed., October 25th..... Slaughter Cows, Bulls & Fats 9:00 AM

Reports from Wednesday, Sept. 20th, 2017 • Selling 853 Head

HEIFERS

Ervin & Arlene
 Nolt Trust71 BLK.....684\$160.25
 Leonard Good.....50 B/R565\$157.75
 Kevin Good.....70 BLK.....764\$154.35
 Ed Good69 BLK.....763\$153.25
 Klodt Farms68 BLK.....740\$153.25
 Kean Rich.....37 B/R745\$153.00
 Gary Page11 BLK.....854\$139.50
 Bill Hoskinson.....8 BLK.....903\$137.10

STEERS

Connie Millard.....70 BLK.....737\$168.85
 Erik Hopp.....75 BLK.....715\$165.35
 Milton Gingerich...22 BLK.....691\$165.25
 Kean Rich.....40 RED.....748\$164.75
 Darlene Martin.....65 BLK.....867\$156.75
 Allen Martin.....42 BLK.....743\$170.00

**SALE BARN OPEN UNTIL 9:00 PM
 EVERY TUESDAY TO RECEIVE LIVESTOCK**

Phil Schooley 641-664-3450
 Ron Schooley..... 641-777-0302
 Roman Schooley 515-450-3685

We appreciate your business!

Tyler Schooley 641-208-5442
 Barn Phone 641-664-2435

HWY. 63 NORTH • BLOOMFIELD, IA

Building Packages



**We Can Roll Your Metal
 While You Wait!**



A W Metal LLC
 Metal Roofing Headquarters

Free 12 pack of
A&W Root Beer®
 with your next
 purchase of \$500 or more!



641-664-3990 awmetal.net

CUSTOM BALING: Hay & corn stalks. JD568 w/net wrap.
 PH. 641-680-1119. TF
 FOR SALE: Large squares, 2nd cutting, alfalfa/grass mix hay, \$65 a bale.
 VM: 641-664-1690 39

JR
FEED & SUPPLY
641-722-3045
 17599 200TH STREET • BLOOMFIELD
 STOP BY MON.-FRI. 8-5 & SAT. 8-12

Complete line
 of bagged
 feed in stock!

**Lamb &
 Goat
 Milk
 Replacer**

BIRD FEEDING NEEDS WILD BIRD SEED SUNFLOWERS/CHIPS

WANTED: Looking for hay to buy. Round or Square bales.
 PH: 641-777-7624 or 641-934-5475 43
 SINGLE WHITE MALE seeking single white female, divorced or widowed ages 45 to 69. Call Charles.
 PH: 931-337-7724 42



Bring your plans in for a **FREE ESTIMATE**



Trusses Engineered and Designed to Your Specs

Imagine a Lifetime of Beauty with the strength of steel.

As the original stone coated steel roofing system, the DECRA product line represents a perfect blending of over 50 years of research and practical experience. Offering the ultimate in performance and engineering design is what DECRA roofing systems are all about.

SHINGLE XD **DECRA** SHAKER XD
 Stone Coated Steel Roofing Systems

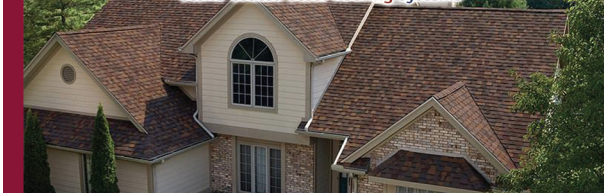

17893 212th Street • Bloomfield, IA 52537
 641-722-3605 • Mon.-Fri. 7 AM to 5 PM

Hi-Moisture Corn Grinding

- Grinds corn coarse or fine - excellent for dairy or beef
- Can be fed any time of the year
- Preservatives available

• Hi Moisture Advantages

- No drying or shrink deductions
- Inexpensive storage
- Grains retain their quality & nutrients
- Increases starch availability which allows you to feed less pounds. More feed value to the pound. (24-26% corn = 62-64 lb./bu.)
- Flexibility from harvest to feeding

Also do silage & wet gluten bagging - 6.5 ft. & 8 ft. size bags

Call Nolan Diller • 660-956-3656

Yoder Indian Creek Furniture: Solid hardwood furniture for every room in your home. Also a great selection of outdoor poly furniture. Check with us before you buy.
 Rt. V64 Milton, Iowa. Located 4 miles North of Cantril or 3/4 miles South of Lebanon on RT. V64, Monday to Saturday 8 a.m. to 5 p.m. No Sunday sales.
 PH. 319-538-7332 TF

FRIESEN CONSTRUCTION
 New Houses
 Remodeling
 Garages Electrical
 Plumbing
 Custom Cabinets

Arlen 664-3270
 Cell 641-208-0170
 Bloomfield, Iowa